

CONSTRUCTION DOCUMENTS

2024 STREET RESURFACING IMPROVEMENTS

ROYAL OAKS PLACE, BELLEVUE DRIVE S., DREW PLACE, MANOR DRIVE, HARDING PLACE (WEST), HARDING PLACE (EAST)

CITY OF BELLE MEADE
NASHVILLE, DAVIDSON COUNTY, TENNESSEE

- Ⓐ ROYAL OAKS PLACE RESURFACING PLAN
- Ⓑ BELLEVUE DRIVE S. RESURFACING PLAN
- Ⓒ DREW PLACE RESURFACING PLAN
- Ⓓ MANOR DRIVE RESURFACING PLAN
- Ⓔ HARDING PLACE (WEST) RESURFACING PLAN
- Ⓕ HARDING PLACE (EAST) RESURFACING PLAN

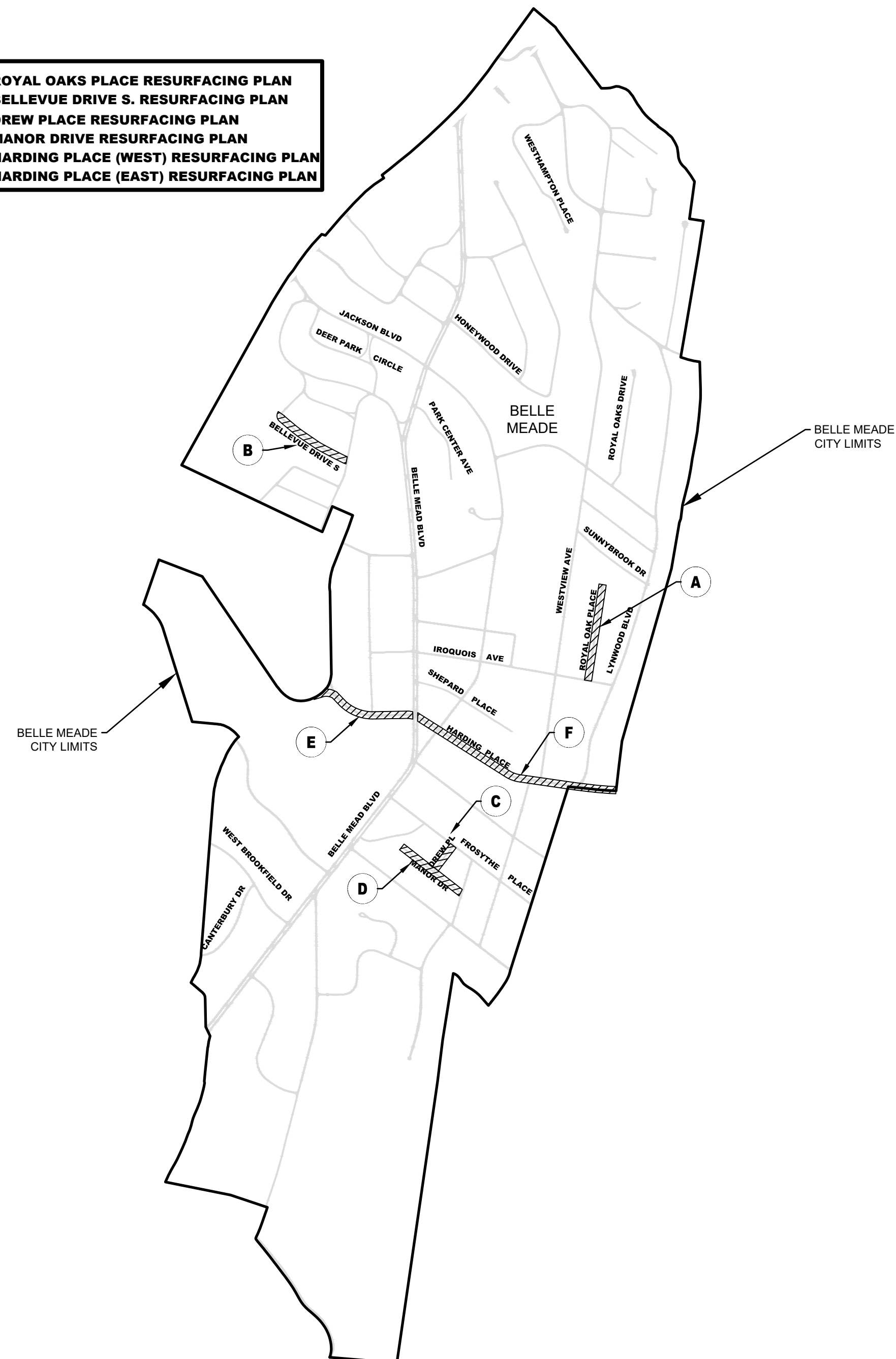

Sheet Index

- C0.00 COVER SHEET
- C0.01 TYPICAL SECTIONS AND DETAILS
- C1.00 ROYAL OAKS PLACE RESURFACING PLAN
- C1.01 ROYAL OAKS PLACE RESURFACING PLAN
- C2.00 BELLEVUE DRIVE S. RESURFACING PLAN
- C2.01 BELLEVUE DRIVE S. RESURFACING PLAN
- C3.00 DREW PLACE RESURFACING PLAN
- C4.00 MANOR DRIVE RESURFACING PLAN
- C5.00 HARDING PLACE (WEST) RESURFACING PLAN
- C5.01 HARDING PLACE (WEST) RESURFACING PLAN
- C6.00 HARDING PLACE (EAST) RESURFACING PLAN
- C6.01 HARDING PLACE (EAST) RESURFACING PLAN
- C6.02 HARDING PLACE (EAST) RESURFACING PLAN

MAYOR THE HONORABLE RUSTY MOORE
VICE-MAYOR MS. HALEY DALE
CITY MANAGER MS. JENNIFER WARD MOODY

BOARD OF COMMISSIONERS
COMMISSIONER MS. LOUISE BRYAN
COMMISSIONER MR. MARTY DICKENS
COMMISSIONER MR. NEAL CLAYTON

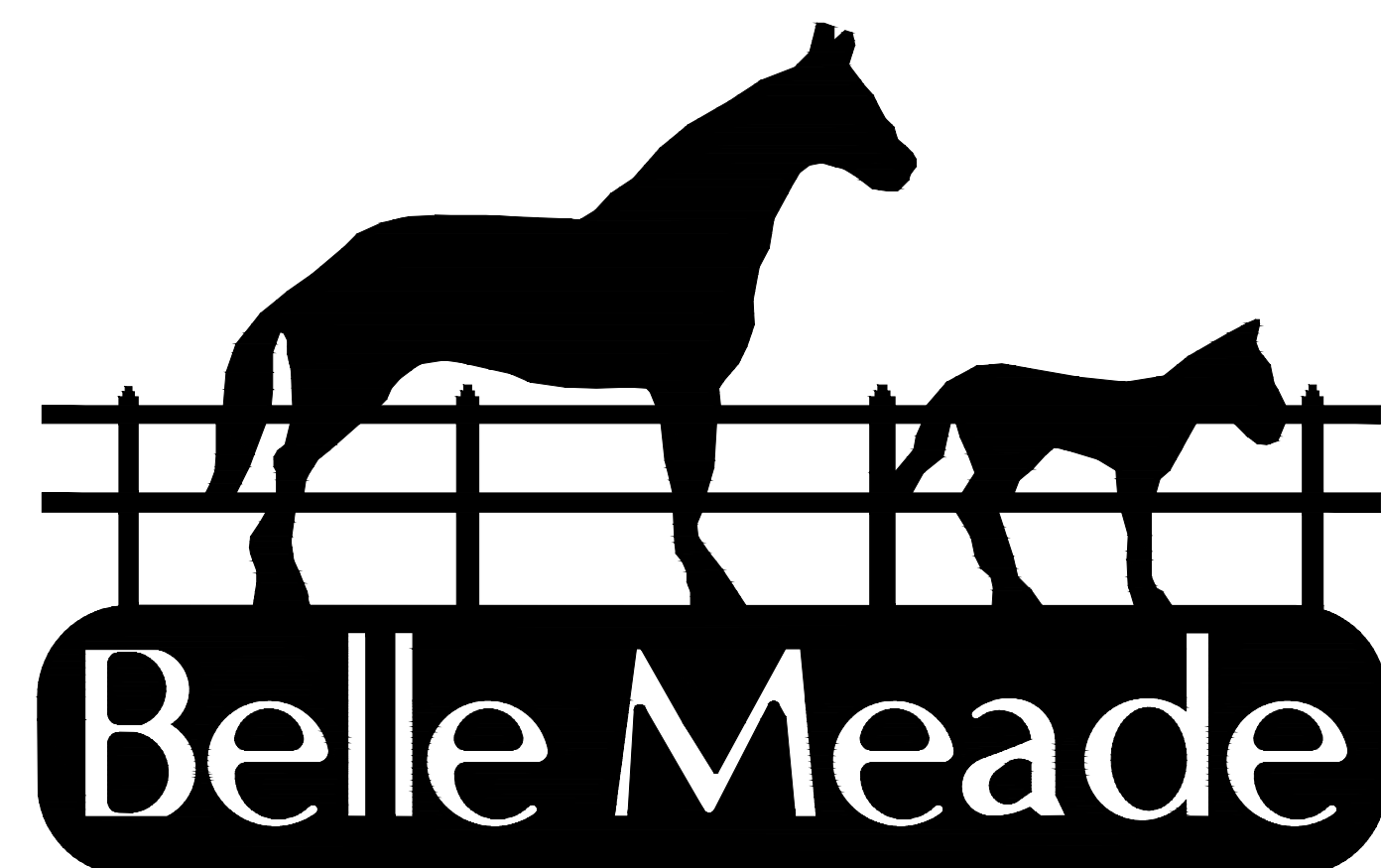

6606 CHARLOTTE PIKE, SUITE 210, NASHVILLE, TN 37209
615.356.9911 | BCACivil.com | BCA FILE NO. 2327-48

APRIL 2024

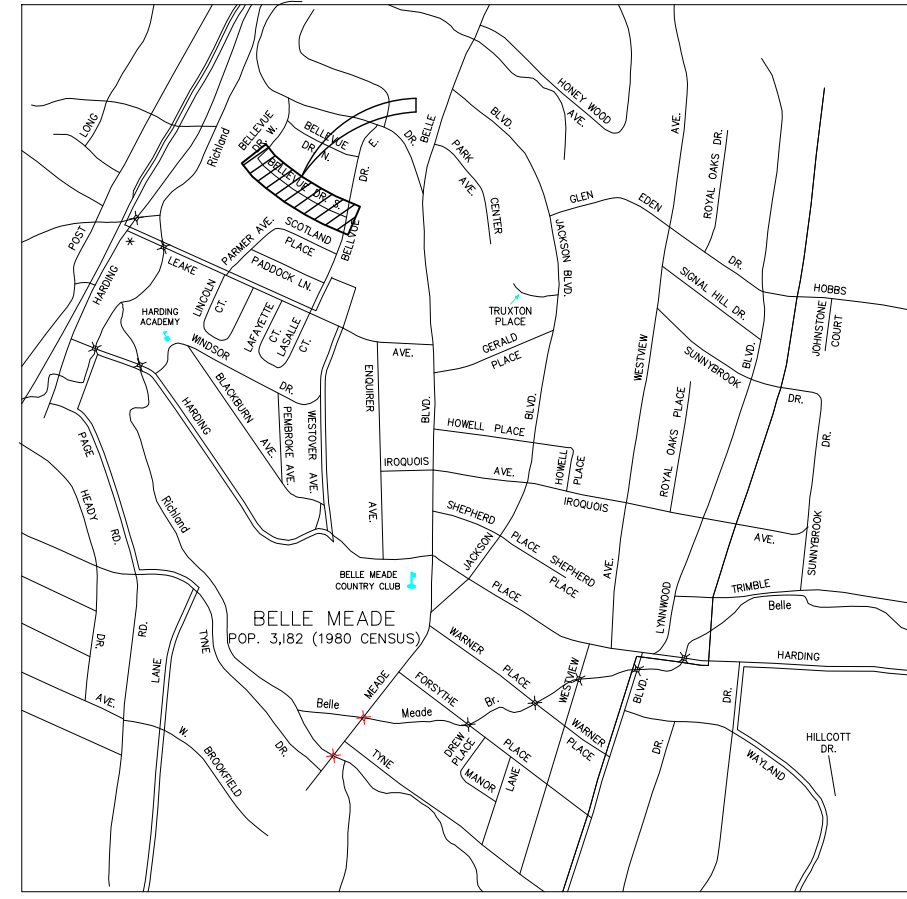

VICINITY MAP
NTS

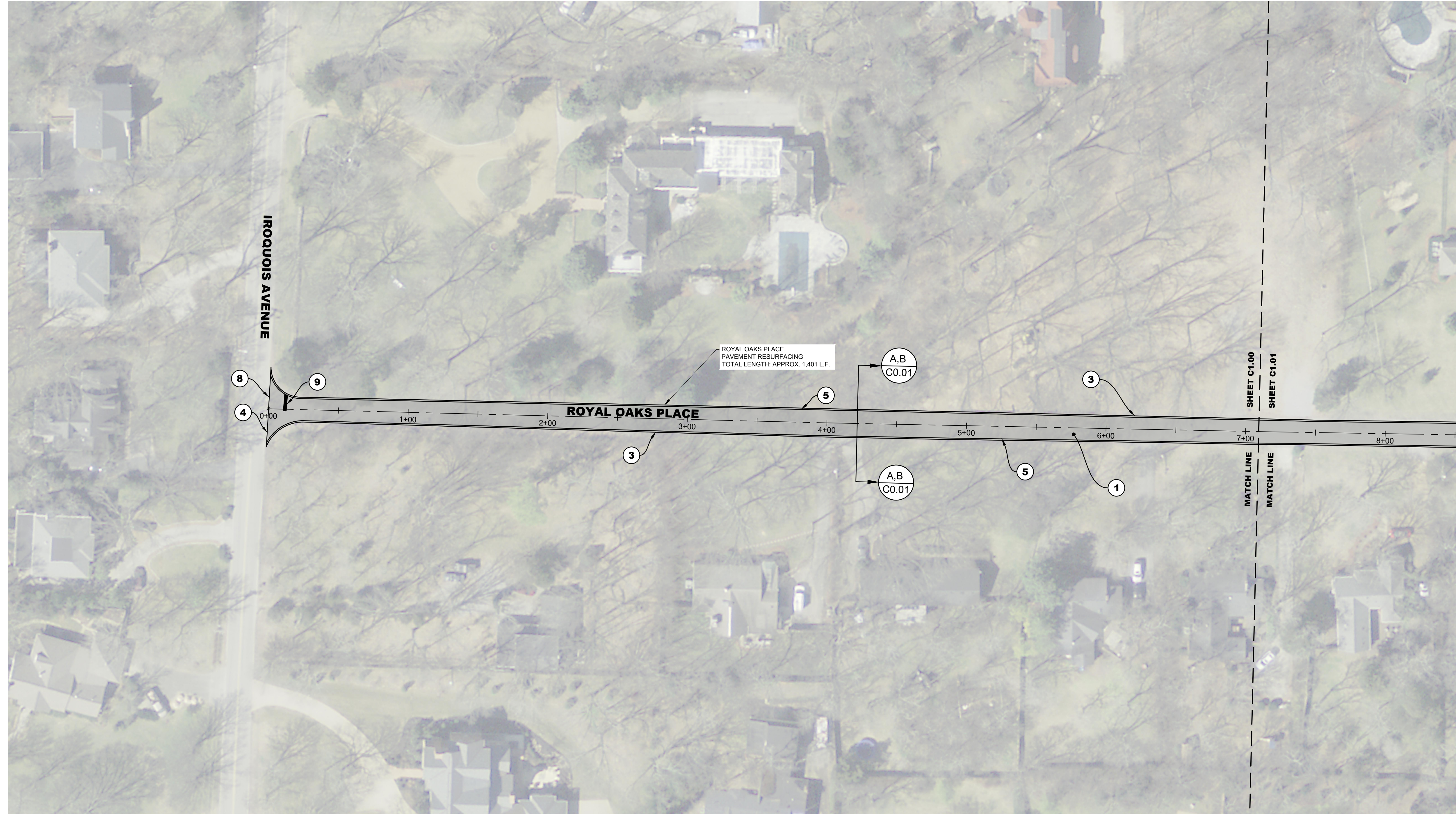

ROYAL OAKS PLACE RESURFACING PLAN
2024 STREET RESURFACING IMPROVEMENTS
CITY OF BELLE MEADE
NASHVILLE, DAVIDSON COUNTY, TENNESSEE

DATE	DESCRIPTION
04/25/2024	BID SET
05/01/2024	ADDENDUM #2

C1.00

811 Know what's below
Call before you dig.
811
www.call811.com

OWNER
CITY OF BELLE MEADE
4705 HARDING ROAD
NASHVILLE, TN, 37205

CIVIL ENGINEER
BARGE CIVIL ASSOCIATES, LLC.
6606 CHARLOTTE PIKE, SUITE 210
NASHVILLE, TN, 37209

*NOTE: THE CONTRACTOR IS SOLELY RESPONSIBLE FOR TAKE-OFF OF QUANTITIES. APPROXIMATE LENGTHS LISTED ON PLANS FOR REFERENCE ONLY.

NOTES:

- ① PROPOSED RESURFACING(MILL & OVERLAY) (TDOT 411- GRADING E, PG 64-22 (STANDARD ASPHALT MIX) (TO BE INCLUDED IN BASE BID)
 - ② PROPOSED RESURFACING (MILL & OVERLAY) (TDOT 411- GRADING E (BINDER SUBGRADE REPAIR), PG 70-22 (POLYMER MODIFIED ASPHALT MIX) (TO BE INCLUDED IN BASE BID)
 - ③ PROPOSED EDGE OF PAVEMENT
 - ④ PROPOSED SAW CUTTING OF EXISTING PAVEMENT (TYPICAL)
 - ⑤ PROPOSED 4" SINGLE SOLID WHITE LINE (SSWL)
 - ⑥ PROPOSED 4" DOUBLE SOLID YELLOW LINE (DSYL)
 - ⑦ CROSSWALK, MATCH EXISTING.
 - ⑧ PROVIDE A SMOOTH TRANSITION BETWEEN NEW AND EXISTING PAVEMENT (TYPICAL)
 - ⑨ PROPOSED STOP LINE
- THE CONTRACTOR SHALL WORK CAREFULLY AROUND EXISTING PRIVATE DRIVEWAYS AND STRUCTURES TO ENSURE NO DAMAGE OCCURS TO PRIVATE PROPERTY
 - THE CONTRACTOR SHALL REMOVE ALL EXISTING CASTINGS BEFORE MILLING AND RESET TO PROPOSED FINISH GRADE OF NEW ASPHALT PAVEMENT. UPON COMPLETION OF PAVEMENT SURFACE COURSE APPLICATION, ALL CASTINGS SHALL BE LEVEL AND FLUSH WITH NEWLY CONSTRUCTED SURFACE COURSE.

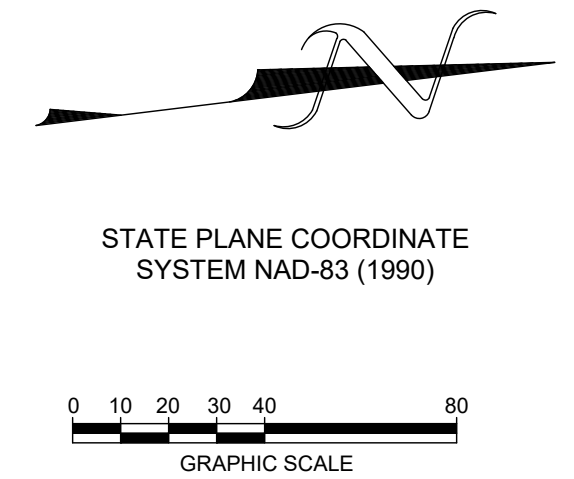

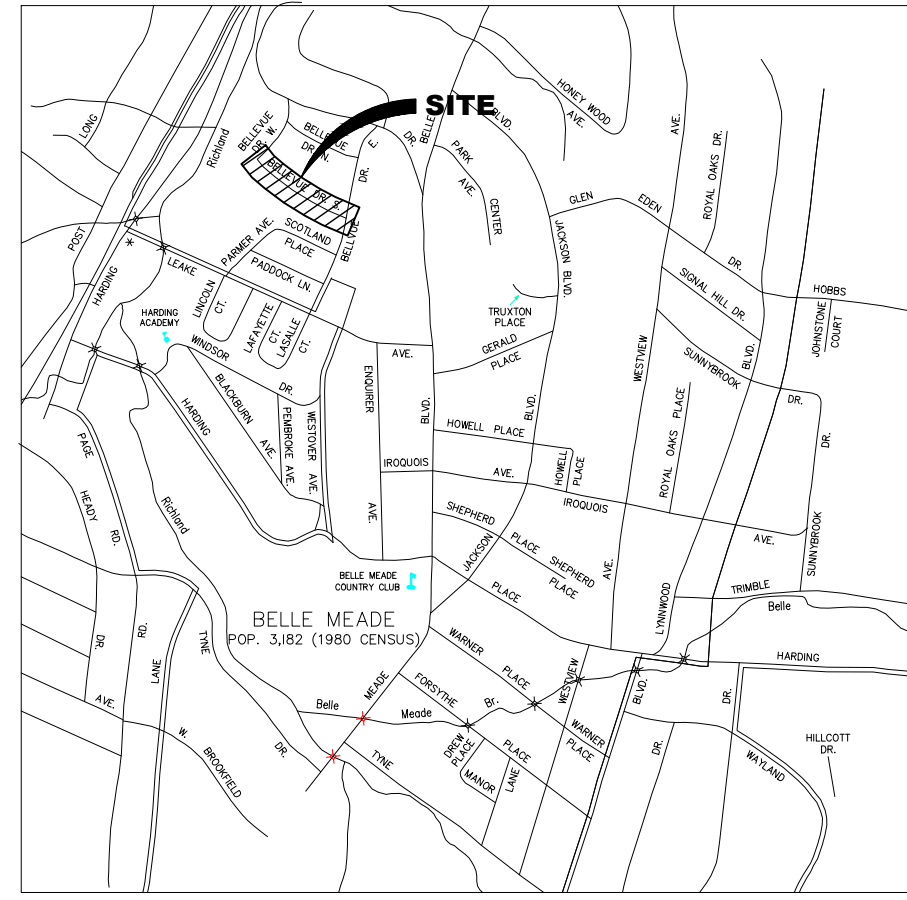

VICINITY MAP
NTS



ROYAL OAKS PLACE
PAVEMENT RESURFACING
TOTAL LENGTH: APPROX. 1,401 L.F.

- NOTES:**
- 1 PROPOSED RESURFACING (MILL & OVERLAY) (TDOT 411- GRADING E, PG 64-22 (STANDARD ASPHALT MIX) (TO BE INCLUDED IN BASE BID)
 - 2 PROPOSED RESURFACING (MILL & OVERLAY) (TDOT 411- GRADING E (BINDER SUBGRADE REPAIR), PG 70-22 (POLYMER MODIFIED ASPHALT MIX) (TO BE INCLUDED IN BASE BID)
 - 3 PROPOSED EDGE OF PAVEMENT
 - 4 PROPOSED SAW CUTTING OF EXISTING PAVEMENT (TYPICAL)
 - 5 PROPOSED 4" SINGLE SOLID WHITE LINE (SSWL)
 - 6 PROPOSED 4" DOUBLE SOLID YELLOW LINE (DSYL)
 - 7 CROSSWALK, MATCH EXISTING.
 - 8 PROVIDE A SMOOTH TRANSITION BETWEEN NEW AND EXISTING PAVEMENT (TYPICAL)
 - 9 PROPOSED STOP LINE
- THE CONTRACTOR SHALL WORK CAREFULLY AROUND EXISTING PRIVATE DRIVEWAYS AND STRUCTURES TO ENSURE NO DAMAGE OCCURS TO PRIVATE PROPERTY
 - THE CONTRACTOR SHALL REMOVE ALL EXISTING CASTINGS BEFORE MILLING AND RESET TO PROPOSED FINISH GRADE OF NEW ASPHALT PAVEMENT. UPON COMPLETION OF PAVEMENT SURFACE COURSE APPLICATION, ALL CASTINGS SHALL BE LEVEL AND FLUSH WITH NEWLY CONSTRUCTED SURFACE COURSE.

*NOTE: THE CONTRACTOR IS SOLELY RESPONSIBLE FOR TAKE-OFF OF QUANTITIES. APPROXIMATE LENGTHS LISTED ON PLANS FOR REFERENCE ONLY.

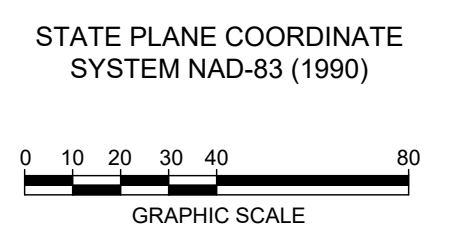

811 Know what's below
Call before you dig.
811
www.call811.com

OWNER
CITY OF BELLE MEADE
4705 HARDING ROAD
NASHVILLE, TN, 37205

CIVIL ENGINEER
BARGE CIVIL ASSOCIATES, LLC.
6606 CHARLOTTE PIKE, SUITE 210
NASHVILLE, TN, 37209



ROYAL OAKS PLACE RESURFACING PLAN
2024 STREET RESURFACING IMPROVEMENTS
CITY OF BELLE MEADE
NASHVILLE, DAVIDSON COUNTY, TENNESSEE

DATE	DESCRIPTION
04/25/2024	BID SET
05/01/2024	ADDENDUM #2

C1.01
BCA JOB NO. 2327-48

P:\2327 Belle Meade\2327-48 Street Resurf FY 2023-2024\DWG\C1.00-2327-48 Royal Oak Pl.dwg\C1.01 ROYAL OAKS PLACE RESURFACING PLAN