



City of Wentzville
Kimberly Butts, Director of Procurement
310 West Pearce Boulevard
Wentzville, Missouri 63385
(636) 639-2005

Invitation for Bids

IFB #16-052

**Brian Ct. Stream Stabilization –
Phase 2**

Date Bid Issued: August 19, 2016

TABLE OF CONTENTS

INVITATION FOR BIDS

Bid Notice	1
Information for Bidders	2
Pricing Form	Exhibit A
References	Exhibit B
Subcontractor Form	Exhibit C
Non-Collusive Affidavit	Exhibit D

CONTRACT DOCUMENTS AND SPECIFICATIONS

City-Contractor Agreement and Terms & Conditions	CCA-1 to CCA-13
General Conditions	GC-1 to GC-34
Job Specific Provisions	JSP-1 to JSP-50
Plans	
Wage Rate Order #23	



City of Wentzville
Kimberly Butts, Director of Procurement
310 West Pearce Boulevard
Wentzville, Missouri 63385
(636) 639-2005

**BID NOTICE
IFB #16-052**

August 19, 2016

The City of Wentzville (the "City") is requesting sealed bids from qualified contractors for:
Brian Ct. Stream Stabilization – Phase 2

The Brian Ct. Stream Stabilization – Phase 2 ("Project") consists of constructing channel improvements to protect City utilities and infrastructure. This includes stabilization of the channel with rock grade controls, bank stabilization with the designed revetment, possible upgrades to utility infrastructure and restoration plantings.

PRE-BID MEETING:

A non-mandatory Pre-Bid Meeting will be held at Wentzville City Hall Council Chambers, 310 W. Pearce Blvd., Wentzville, MO 63385 on Tuesday, Aug. 30, 2016 at 2 p.m.

Sealed bids will be accepted by the City of Wentzville Procurement Department, City Hall, 310 W. Pearce Blvd, Wentzville, MO 63385 until 2:00 pm (central time) on Sept. 20, 2016. Bids will be opened and read aloud.

Bid documents and plans are available on the City's Bid Opportunities website http://www.wentzvillemo.org/departments/procurement/current_bidding_opportunities.php. You will be required to create a free log-in with Vendor Registry in order to download the bid documents and plans.

The City reserves the right to reject any or all bids, or portions thereof, to waive technicalities or deficiencies in any or all bids. The City of Wentzville reserves the right to cancel this IFB in part or in its entirety. This IFB does not commit the City of Wentzville to award a contract or to pay any costs to bidders in preparation of their bid.

The successful bidder shall be required to comply in all respects with the State Statutory provisions concerning the payment of prevailing wages on Public Works, Section 290.262 RSMo and shall pay to all workmen performing the work under the Contract not less than the prevailing hourly rate of wages as determined by the Department of Labor and Industrial Relations of the State of Missouri.

The City of Wentzville hereby notifies all bidders that it will affirmatively ensure that in any contract entered into pursuant to this solicitation, disadvantaged business enterprises will be afforded full opportunity to submit bids in response to this invitation and will not be discriminated against on the grounds of race, color, or national origin in consideration for an award.

City of Wentzville
Kimberly Butts, CPPO, CPSM
Director of Procurement

INFORMATION FOR BIDDERS

1. Background and Funding: The Brian Ct. Stream Stabilization – Phase 2 project includes constructing channel improvements to protect City utilities and infrastructure. This includes stabilization of the channel with rock grade controls, bank stabilization with the designed revetment, possible upgrades to utility infrastructure and restoration plantings. This project is fully funded by the City of Wentzville.

2. Questions and Addendums: All questions must be submitted in writing via email by September 6, 2016 to Alice Winkelman, Senior Procurement Specialist at Alice.Winkelman@Wentzvillemo.org with the project name in the subject line before time and date indicated. No verbal interpretation will be recognized; any and all such interpretations shall be confirmed in an addendum to the bid by the City.

Addendums will be posted on the City's website at:

www.wentzvillemo.org/departments/procurement/current_bidding_opportunities.php.

Bidders are responsible for checking the City's website for the issuance of any addendums. The Bidding Opportunities website shall be the official site for information as related to this IFB.

To ensure fair consideration for all bidders, the City prohibits communication to or with any City department(s), board member(s), or employee(s) during the submission process, except as provided above. Additionally, the City prohibits communications initiated by a bidder to the City official(s) or employee(s) evaluating or considering the bids prior to the time an award decision is made. Any communication between Bidder and the City will be initiated by the appropriate City official(s) or employee(s) in order to obtain information or clarification needed to develop a proper, accurate evaluation of the bid. Such communications initiated by a bidder may be grounds for disqualifying the offending bidder from consideration for award of the bid and/or any future bid(s).

3. Sealed Bids Required: No type of electronic submittal (fax, email, etc.) of bids will be accepted. The sealed envelope shall be clearly marked with the IFB number and title, and Bidder Name on the outside of envelope.

4. Bidder Documentation: All responses, inquiries, or correspondence relating to, or in reference to, this Invitation for Bid, and all reports, charts, displays, schedules, exhibits and other documentation by the Bidder shall become the property of the City when received. All bids submitted shall also become the property of the City. If any proprietary information is contained in the bid, it should be clearly identified. Marking the entire bid as proprietary will be neither accepted nor honored. If a request is made to view a Bidder's bid submission, the City will comply according to Missouri Sunshine Law.

5. Bid Opening: Bids will be publicly opened and read aloud on the date and time and at the location indicated in the Bid Notice. Bidder is solely responsible for insuring its bid is received at the time, date, and location specified. The bid opening is public; anyone may attend.

6. Examination of Bid/Contract Documents and Site of Work: The Bidder is expected to carefully examine the site of proposed work, the specifications, and the Bid/Contract documents before submitting a bid. The submission of a bid shall be considered prima facie

evidence that the Bidder has made such examination and is satisfied to the conditions to be encountered in performing the work and as to the requirements of the Bid/Contract documents. Differing site conditions from the bid documents may not be used for justification of a change order.

7. Product Substitutions: Requests for product substitutions will not be considered during bidding. If Contractor's bid includes substitutions it shall be at the Contractor's risk and responsibility to demonstrate that the substitution is a "functional equivalent" product during submittal reviews. During the review process, if substituted products are determined not to be functionally equivalent, Contractor shall provide products as specified at no additional cost to the City.

8. Laws to be Observed: The Contractor shall at all times observe and comply with all Federal and State laws, all local laws, ordinances, and regulations existing at the time of or enacted subsequent to the execution of the contract which, if in any manner, affect the execution of the work.

9. Taxes: This project is exempt from all sales taxes for construction materials and supplies used directly in fulfilling contract requirements. Sales tax shall not be included into the price(s) for this project. The contractor shall follow the regulations as outlined in Section 144.062 RSMo Construction Materials Exemption Allowed.

10. Prevailing Wage: The successful Bidder shall be required to comply in all respects with State Wage Rates, including applicable statutory provisions concerning payment of prevailing wages on public works projects, Sections 290.210 through 290.340 RSMo as currently amended, and shall pay to all workmen performing under work contract not less than prevailing hourly rate of wages as determined by the Department of Labor and Industrial Relations of the State of Missouri

As such, the bid for this project shall be based upon the required payment by the Contractor for wages for each craft or type of workmen required to execute the Contract. A schedule of such prevailing hourly rate of wages as determined by the Department of Labor and Industrial Relations of Missouri, pursuant to said statutory provisions is attached hereto and made a part of this Contract.

11. OSHA Required Training: Pursuant to Section 292.675 RSMo, Contractor shall require all on-site employees to complete the ten-hour training program as required under Section 292.675 RSMo. This program shall be provided by Contractor and shall be a ten-hour Occupational Safety and Health Administration (OSHA) construction safety program for Contractor's on-site employees which includes a course in construction safety and health approved by OSHA or a similar program approved by the Missouri Department of Labor and Industrial Relations ("MoDOLIR") which is at least as stringent as an approved OSHA program. All employees are required to complete the program within sixty days of beginning work under this Agreement. Contractor shall further require all subcontractors under Contractor to provide the ten-hour training program required under Section 292.675 RSMo. To such subcontractors' on-site employees. On-site employees who have previously completed such ten-hour training program must hold documentation of prior completion of the program.

12. Equal Employment Opportunity: The Contractor shall not discriminate against any employee or applicant for employment because of race, color, religion, sex, national origin, or disability. Such action shall include, but not be limited to, the following: employment, upgrading, demotion, or transfer; recruitment; advertising; layoff or termination; rates of pay

or other forms of compensation; and selection of training, including apprenticeship. The Contractor shall state that all qualified applicants will receive consideration for employment without regard to race, color, religion, sex, national origin, or disability. The Contractor shall incorporate the foregoing requirements of this paragraph in all of its subcontracts for work performed under the terms and conditions of this Contract. A breach of this provision may be grounds for termination of this Contract.

13. References: References are to be provided as outlined in Exhibit B. References and supporting documentation must demonstrate qualifications described in the Job Specific Provisions. The City reserves the right to contact and evaluate references; contact any bidder to clarify any response; contact any users of a bidder's services; and seek or review any other information deemed pertinent to the Invitation for Bid or evaluation process.

14. Method of Award: The solicitation shall be awarded to the lowest, responsive, responsible bidder. The City reserves the right, in its sole discretion, to reject any or all bids, or portions thereof, to waive technicalities or deficiencies in any or all the bids.

The responsiveness of the bidder shall be determined by the City based whether their bid fully conforms in all material respects to the solicitation and all of its requirements, including all form and substance.

The responsibility of the bidder shall be determined by the City based on, but not limited to, whether the bidder is capable of meeting all of the requirements of the solicitation and subsequent contract; possesses full capability, including financial and technical, to perform as contractually required; and the quality and performance of previous contracts or services.

15. Notice of Intent to Award: The successful bidder will receive a Notice of Intent to Award listing documentation that the bidder is required to submit, which includes but is not limited to the following:

- City-Contractor Agreement (*sample included with this solicitation*)
- Affidavit of Participation in Federal Work Authorization Form (*sample included with this solicitation*)
- E-Verify Memorandum of Understanding (*showing electronic signatures of Contractor and Homeland Security*)
- Insurance
- Bonds

16. Performance Bond: If the Contractor's Bid is in excess of \$50,000.00, the Contractor shall also furnish within ten (10) days of notification of contract award a satisfactory Performance Bond in the full amount of the Bid based on the bid quantities listed on the Pricing Form. The Performance Bond furnished shall guarantee the faithful performance of the Work and warrant the Work for the guaranty period established in this City-Contractor Agreement.

17. Payment Bond: If the Contractor's Bid is in excess of \$50,000, the Contractor shall furnish within ten (10) days of notification of contract award a satisfactory Payment Bond in the full amount of the Contract Sum. The Payment Bond furnished shall meet all requirements of Section 107.170 of the Revised Statutes of Missouri, as amended, and shall guarantee the payment of any and all materials, incorporated, consumed or used in connection with the construction of such work, and all insurance premiums, both for compensation, and for all other kinds of insurance, said work, and for all labor performed in

such work whether by subcontractor or otherwise, including payment of prevailing wage requirements of the State of Missouri.

18. Bond Premiums: The premiums on all the bonds shall be paid by the Contractor.

19. Notice to Proceed: Upon submittal and acceptance of all items as outlined in the Notice of Award, the successful bidder will receive Notice to Proceed and will be required to attend a Pre-Construction Meeting prior to beginning work.

The City will issue the Contractor a tax exemption letter and a project exemption certificate. These documents are to be given to the contractor's suppliers and used only for the specific project identified and will expire on the date indicated unless renewed by the City.

20. Tentative Schedule: This schedule is provided as guidance for bidders. The schedule may be revised by the City to accommodate bidding or award procedures, weather, etc.

Aug. 19, 2016	Bid Notice
Aug. 30, 2016	Non-Mandatory Pre-bid Meeting
Sept. 6, 2016	Bidder Questions Due
Sept. 7, 2016	City Response to Questions/Addendum
Sept. 20, 2016	Bid Opening
Sept. 29, 2016	Bid Evaluation/Recommendation for Award
Oct. 12, 2016	BOA Meeting to Award
Oct. 26, 2016	Contract Execution Completed
Nov. 15, 2016	Notice to Proceed Issued
Mar. 15, 2017	End of Contract Calendar Days (120 days)
Apr. 15, 2017	Project Close Out, Final Documentation & Maintenance Bond Submitted
Mar. 15, 2018	Post Installation Plant Maintenance Ends



EXHIBIT A PRICING FORM

For: IFB #16-052 – Brian Ct. Stream Stabilization – Phase 2

To: Procurement Department
City of Wentzville
310 W. Pearce Blvd.
Wentzville, MO 63385

Pursuant to and in compliance with your Invitation for Bid, the Information for Bidders, Contract Document and Specifications and other documents relating thereto, the undersigned Bidder hereby proposes and agrees/guarantees that:

1. They have visited and examined the project site(s) and have carefully examined the Contract Documents and Specifications and any and all Addenda, as indicated below.
2. If this Invitation for Bid is accepted, to furnish all tools, equipment, labor, materials, supplies, and services to construct the project in strict conformance with the Contract Documents and Specifications, within the time set forth therein, for the price indicated in this Exhibit A Pricing Form). These prices are to cover all expenses incurred in performing the work required under the Agreement of Services, of which this Pricing Form is a part.
3. If awarded the Contract for the above work, they will have a maximum of ten (10) calendar days; excluding holidays from the date of the Notice of Intent to Award letter to submit supportive documentation as outlined in the notification letter. Failure to complete the outlined requirements within such timeframe shall be subject to forfeiture of the subject contract.
4. Time is of the essence. The Contractor will commence construction of the work promptly upon receipt of the Notice to Proceed, after the Pre-Construction Meeting, and will complete the project without delay in accordance with the Contract Documents and Specifications.
5. If the Bid is accepted, the Contractor will substantially complete (make available for use) the said work within **one hundred and twenty (120) calendar days** after receiving the Notice to Proceed, and that should they fail to complete the work in the time specified or such additional time as may be allowed by the Engineer under the Contract, the amount of liquidated damages to be recovered shall be per the City-Contractor Agreement.
6. The Bid is firm for 90 days from the bid opening date.
7. Bidder understands and will comply with all terms and conditions of these Bid Documents, the City-Contractor Agreement, and the Contract Documents and Specifications and any subsequent award or contract.
8. Bid bond required if total bid price exceeds \$50,000.00: The bid bond (5% of bid amount) submitted with this Bid is from a surety that is authorized to do business in the State of Missouri and is authorized to issue bonds in the State of Missouri.

Brian Ct. Stream Stabilization – Phase 2 – IFB #16-052
Exhibit A - Pricing Form (Continued)

Bidder Name: _____

Item No.	Description	Unit	Estimated Quantity	Unit Price	Total Price
1	Mobilization	LUMP	1		\$
2	Clearing (Channel Projects)	LUMP	1		\$
3	Protection and Restoration of Site	LUMP	1		\$
4	Removal of Improvements	LUMP	1		\$
5	Excavation Class "A"	CY	816		\$
6	Excavation Class "C"	CY	144		\$
7	Rock Toe - 18" Rock	CY	86		\$
8	Rock Toe - 24" Rock	CY	104		\$
9	Composite Revetment	SY	277		\$
10	Rock Lined Slope with Livestakes	SY	60		\$
11	Grade Control Rock	CY	106		\$
12	Grade Control Boulders - 36"	Each	30		\$
13	Grade Control Boulders - 24"	Each	24		\$
14	Sodding	SY	669		\$
15	Concrete Cap of 8" Sanitary Sewer Line	LF	92		\$
16	Toe Wall	Each	1		\$
17	Erosion and Sediment Control	LUMP	1		\$
19	Restoration Seeding & Top of Bank Planting	SY	104		\$
Total Bid Price					\$

Notes:

1. 15% of the total excavation is assumed to be Class C - Rock excavation.
2. All yards and access is assumed to be Bluegrass to be restored with sod.
3. In case of mathematical error in price extension(s), unit pricing shall govern.

Total Bid Price (written in words): _____

Indicate below all Addenda received on which your bid is based:

Addendum No. _____ Dated: _____
 Addendum No. _____ Dated: _____
 Addendum No. _____ Dated: _____

The Contractor understands and agrees that by signing the Invitation for Bid the Bidder is certifying that Contractor employs only personnel authorized to work in the United States in accordance with applicable federal and state laws. This certification applies to State of Missouri Immigration Alien Laws and statutes required local government(s) to have proof of

a person's lawful presence within the United States before distributing "Public Benefits" (contracts, purchase orders, etc.) to that Bidder.

Legal Company Name: _____

Indicate whether () Individual; () Partnership; () Corporation, () LLC
Incorporated in the State of _____.

Authorized Signature: _____

Name (Printed): _____

Title: _____

Business Address: _____

City: _____

State: _____ Zip: _____

Telephone No: _____ Fax No: _____

State Charter #: _____

Email address: _____

ATTEST: _____

Title

Dated

Attach Corporate Seal, if Applicable

Enclosures: Exhibit A –Pricing Form
 Exhibit B – Reference Form
 Exhibit C – Subcontractor Form
 Exhibit D - Non-Collusive Affidavit
 Bid Security of 5% of Bid Amount if Bid Amount exceeds \$50,000

Bidder Name: _____

**EXHIBIT B
REFERENCES FORM**

Bidder shall provide with their bid submission, at least three references of current clients (within the past three years). Failure to provide references may be cause for rejection of bid. Contractor qualifications details are provided in the Job Specific Provisions.

Company: _____

Address: _____

Contact Person: _____

Telephone: _____

Email: _____

Type of service provided: _____

Dates/year(s) service was provided: _____

Company: _____

Address: _____

Contact Person: _____

Telephone: _____

Email: _____

Type of service provided: _____

Dates/year(s) service was provided: _____

Company: _____

Address: _____

Contact Person: _____

Telephone: _____

Email: _____

Type of service provided: _____

Dates/year(s) service was provided: _____

Bidder Name: _____

**EXHIBIT C
SUBCONTRACTOR FORM**

This form must accompany and be part of your sealed bid. **If you do not plan to use subcontractors, indicate below and return this form with your bid.**

The above referenced Bidder intends to subcontract for materials, services, supplies, specialty contractors, etc. as follows:

Subcontractor Name	Address (Street, City, State)	Nature of Participation	Dollar Value of Subcontract



EXHIBIT D
AFFIDAVIT OF NON-COLLUSION (PRIME BIDDER)

State of _____)
S.S.

County of _____)

_____, being first duly sworn, deposes and says that:

1. They are the (owner, partner, officer, representative, or agent) of _____, the Bidder that has submitted the attached Bid;
2. They are fully informed respecting the preparation and contents of the attached Bid and of all pertinent circumstances respecting such Bid;
3. Such bid is genuine and is not a collusive or sham bid; and that all statements made and fact set out in the Invitation for Bid are true and correct;
4. Neither the said Bidder nor any of its officers, partners, owners, agents, representatives, employees, or parties in interest including this affidavit, has in any way colluded, considered, connived, or agreed, directly or indirectly with any other bidder, firm, or person, to submit a sham bid in connection with the Contract for which the attached bid has been submitted or to refrain from bidding in connection with such Contract; or has in any manner, directly or indirectly, sought by agreement or collusion or communication or conference with any other bidder, firm, or person to fix the price or prices in the attached Bid or of any other bidder, or to fix the overhead, profit, or cost element of the Bid price of the other bidder, or to secure through any collusion, conspiracy, connivance, or unlawful agreement any advantage against the City of Wentzville or any person interested in the Proposed Contact.
5. The price or prices quoted in the attached Bid are fair and proper, and are not tainted by any collusion, conspiracy, connivance, or unlawful agreement on the part of the bidder or any of its agents, representatives, owners, employees, or parties in interest, including this affidavit; and
6. They further certify that bidder is not financially interested in or financially affiliated with any other Bidder on this project.

Signed: _____

Title:

Subscribed and sworn to before me this _____ day of _____, 2016.

Notary Public

My Commission expires: _____

Presented as Sample Enclosure
CITY - CONTRACTOR AGREEMENT
Brian Ct. Stream Stabilization – Phase 2

Contract # _____

This CITY-CONTRACTOR AGREEMENT (this "Agreement"), is made and entered into as of this ____ day of _____, 2016, by and between _____, a _____ having a principal office at _____ (the "Contractor"), and the City of Wentzville, a Missouri municipal corporation located in St. Charles County (the "City"). *All capitalized terms used and not defined herein shall have the meanings ascribed to them in the Contract Documents (as hereinafter defined).*

RECITALS

A. In response to Invitation for Bid #16-052 for Brian Ct. Stream Stabilization – Phase 2, the Contractor has submitted a certain bid in accordance with the Bid Documents to perform the Services.

B. After due consideration, the City has accepted the bid of the Contractor and the parties hereto desire to enter into this Agreement whereby the Contractor shall undertake the performance of the Services in accordance with the Contract Documents and the City shall pay the Contractor as hereinafter specified.

AGREEMENT

NOW, THEREFORE, in consideration of the foregoing recitals and of the mutual promises hereinafter set forth the City and the Contractor hereby agree as follows:

1. **Contract Documents:** This Agreement shall consist of: (i) Invitation for Bid #16-052 including, without limitation:
 1. Invitation for Bids
 2. Any addendums issued to the bid
 3. Bid and Pricing Form-Exhibit A (submitted by Contractor)
 4. References – Exhibit B
 5. Subcontractor Form – Exhibit C
 6. Affidavit of Non-Collusion-Exhibit D
 7. E-Verify Memorandum of Understanding with Electronic Signatures
 8. Affidavit of Participation in Federal Work Authorization Program Form
 9. Certificate of Insurance
 10. Performance and Payment Bonds
 11. City-Contractor Agreement (executed by City and Contractor)
 12. Terms and Conditions
 13. General Conditions
 14. Notice of Award (issued by City)
 15. Notice to Proceed (issued by City)

and shall also include any exhibits to the above documents, any addenda issued prior to receipt of bids, any duly-issued modifications, and all other documents contained or specified within the specifications, details or job special provisions, as such may be on file in the Office of the Procurement Department and Office of the City Clerk of Wentzville, Missouri (all of the foregoing collectively referred to as the "Contract Documents" are hereby incorporated in this Agreement by reference).

2. **Coordination of Contract Documents:** The Contract Documents are intended to be complimentary and to describe and provide for a complete Work. In case of conflict or inconsistency among the Contract Documents, the governing ranking will be:
- (a) Job Specific Provisions (JSPs)
 - (b) Plans for Construction
 - (c) City of Wentzville Standard Specifications and Construction Details
 - (d) Exhibit A Pricing Form, Bid Items and/or Quantities

In case of conflict or inconsistency, calculated dimensions will govern over scaled dimensions. In the instance when any provision(s) of the Contract Documents not explicitly listed above conflict, the provision(s) most advantageous to the City shall govern.

All contractors, including subcontractors, shall not take advantage of any apparent error or omission in the Contract Documents. If an error or omission is discovered, the Engineer shall be notified promptly and prior to commencement of work related to said error or omission so corrections and interpretations necessary to fulfill the intent of the Contract can be made. A failure to give notice prior to commencement of work related to said error or omission shall render the effects of any error or omission noncompensable and any delay nonexcusable.

3. **Payment:** Contractor shall be paid for the quantities placed per the amount quoted on the Pricing Form Exhibit A, and per the Methods of Measurement and Payment outlined in the Job Specific Provisions. The Contractor shall submit all invoices complete with necessary support documentation to the City and the City shall make payment within 30 days of receipt of an invoice after satisfactory performance of the delivery and receipt of the services as shown on the Pricing Form Exhibit A. Payment Terms: net 30 days. Remit Address is Accounts Payable, 5 W. Pearce Blvd., Wentzville, MO 63385.
4. **Prompt Payment:** All public works contracts shall provide for prompt payment by the City to the Contractor (as well as prompt payment by the Contractor to the subcontractor and material supplier) unless contrary to any federal funding requirements, per RSMo 34.057.
5. **The Work/Contract Sum.** The Contractor shall furnish all labor, materials, tools, equipment and services, and perform and complete the Work required for the Project in accordance with this Agreement which shall include provision of every item specified in the Contract Documents necessary to complete the Project as designed. The Contract Sum is \$ insert dollar amount (and spell out dollar amount), which shall include all compensation to Contractor due for the Work, which shall include all such work within the Base Bid and additionally all such Work within

selected Alternate Bids. Any additional Work not within the Base Bid and Alternate Bids that is hereinafter approved by the City in writing shall be incorporated into the contract pursuant to a Change Order.

6. **Time of Completion:** Contractor shall commence work under this Agreement as specified in the Notice to Proceed and shall fully complete all items of the Work within the time set forth in the Contract Documents. The parties understand that time is of the essence and that the rate of progress and prompt completion are essential conditions, and that in the event the Work is not fully completed within the period provided herein, the Contractor shall pay to the City the sums provided in the Contract Documents.
7. **Guaranty:** The Contractor hereby expressly guarantees the aforesaid Work as to workmanship and quality of materials used in connection herewith for a term of one (1) year, commencing on the date of Final Acceptance by the City, and binds itself, its successors or assigns, to make all repairs or replacements which may become necessary within said period due to construction defects and nonconformity with the Contract Documents. Whenever notified by the City that said repairs or replacements are required, the Contractor shall at once make the same as directed at its own expense. If the Contractor does not proceed with such repairs or replacements within five (5) days after receipt of written notice, the City may use (and the Contractor agrees and consents to such use) the Maintenance Bond, according to the terms thereof, to make any necessary repairs or replacements to any portion of the Work. Upon expiration of the one (1) year guaranty period, the City shall release the Maintenance Bond, less any amounts reasonably necessary to remedy any of the Contractor's performance and/or maintenance obligations under this Agreement that may still be outstanding at the time of expiration of the guaranty period.
8. **Performance Bond:** If the Contractor's Bid is in excess of \$50,000, the Contractor shall furnish within ten (10) calendar days of notification of contract award a satisfactory Performance Bond in the full amount of the Bid based on the bid quantities listed on the Pricing Form. The Performance Bond furnished shall guarantee the faithful performance of this Contract.
9. **Payment Bond:** If the Contractor's Bid is in excess of \$50,000, the Contractor shall furnish within ten (10) calendar days of notification of contract award a satisfactory Payment Bond in the full amount of the Contract Sum. The Payment Bond furnished shall meet all requirements of Section 107.170 of the Revised Statutes of Missouri, as amended, and shall guarantee the payment of any and all materials, incorporated, consumed or used in connection with the construction of such work, and all insurance premiums, both for compensation, and for all other kinds of insurance, said work, and for all labor performed in such work whether by subcontractor or otherwise, including payment of prevailing wage requirements of the State of Missouri.
10. **Maintenance Bond:** Upon Final Acceptance the Contractor shall furnish a satisfactory Maintenance Bond in the amount of 10% of the final Contract Sum after any and all Change Orders and/or formal amendments. The Maintenance Bond shall be in full force for a one (1) year guarantee period from the date of Final Acceptance. The submitted Maintenance Bond shall be substantially in the "Form of

Maintenance Bond” included within the Bid Documents.

11. **Independent Contractor.** The Contractor shall be and operate as an independent Contractor in the performance of this Agreement. The Contractor shall have complete charge of the personnel engaged in the performance of the Services, and all persons employed by the Contractor shall be employees of said Contractor and not employees of the City in any respect.
12. **Contractor’s Liability Insurance.** The Contractor shall obtain and maintain during the term of the Project and the City Contractor Agreement the insurance coverage’s at least equal to the coverage’s set forth in this paragraph, and as further provided in the Terms and Conditions, and General Conditions, but no event less than the individual and combined sovereign immunity limits established by Section 537.610 RSMo Insurance policies providing required coverage’s shall be with companies licensed to do business in the State of Missouri and rated no less than AA by Best or equivalent. All costs of obtaining and maintaining insurance coverage’s are included in the Bid Amount and no additional payment will be made therefor by the City:

Comprehensive General Liability Insurance (including coverage for Bodily Injury and Property Damage)	\$1,000,000 per occurrence \$2,735,000 aggregate
Comprehensive Automobile Liability Insurance (including coverage for Bodily Injury and Property Damage)	\$1,000,000 per occurrence
Employer’s Liability	\$1,000,000 bodily injury by accident (each accident) \$1,000,000 bodily injury by disease (each employee) \$1,000,000 bodily injury policy limit

In addition, the Contractor and all subcontractors shall provide Worker’s Compensation Insurance in at least statutory amounts for all workers employed at the Project site.

The Contractor shall also provide a policy of Builder’s Risk Insurance in the amount of 100% of the complete insurable value of the Project, which policy shall protect the Contractor and the City, as their respective interests shall appear.

Builder’s Risk required for this Project: Yes_____ No X

Before commencing any work, the Contractor shall provide to the City certificates of insurance evidencing the issuance and maintenance in force of the coverage’s required by this paragraph 12. Each such certificate shall show the City, and such other governmental agencies as may be required by the City to be insured by underlying grant or contract relating to the Project, as an additional insured, on a primary and non-contributory basis, and shall bear an endorsement precluding cancellation of or change in coverage without at least thirty (30) days written notice to the City.

The City may waive any insurance coverage's or amounts required by this paragraph 12 when the City deems such waiver to be in the interest of the public health, safety, and general welfare.

13. **Indemnification:** To the fullest extent permitted by law, the Contractor agrees to defend with counsel approved by the City, and indemnify and hold harmless the City, its officers, engineers, representatives, agents and employees from and against any and all liabilities, damages, losses, claims or suit, including costs and attorneys' fees, for or on account of any kind of injury to person, bodily or otherwise, or death, or damage to or destruction of property, or money damages, or trespass, or any other circumstances, sustained by the City or others, arising from the Contractor's breach of the Contract or out of services or products provided by the Contractor or its subcontractors under the terms of this agreement. The Contractor shall not be liable for any loss or damage attributable solely to the negligence of the City. To the extent required to enforce this provision, the Contractor agrees that this indemnification requires the Contractor to obtain insurance in amounts specified in the Contract Documents and that the Contractor has had the opportunity to recover the costs of such insurance in the compensation set forth in this Agreement.

In any and all claims against the City or any of its agents or employees by any employee of the Contractor, any Subcontractor, anyone directly or indirectly employed by any one of them or anyone for whose acts any of them may be liable, this indemnification obligation shall not be limited in any way by any limitation on the amount or type of damages, compensation or benefits payable by or for the Contractor or any Subcontractor under workmen's compensation acts, disability benefit acts or other employee benefit acts.

14. **Attorney Fees' and Costs:** The Contractor shall reimburse to the City any costs and attorneys' fees that the City may reasonably incur in pursuit of any remedies at law or equity or enforcement of any rights established in this Agreement, which may result from the Contractor's breach of the Agreement, the Contractor's failure to perform any obligation or requirement contained herein, or the City's enforcement of this Agreement.

15. **Liquidated Damages:**

The Contractor agrees and acknowledges that time is of the essence and that absence of reasonable progress and delay in the project becoming Available for Use, in Project Closeout, and in Final Acceptance will inconvenience the public, impact planting and restoration schedules, and increase administrative costs of the City, the costs of which the Contractor and the City are incapable of ascertaining at this time. Should the Contractor, or in the case of Contractor's default, the surety, fail to complete the Work and/or receive Final Acceptance within the times stipulated in this Agreement, or within such extensions of time as may be allowed by the City in the manner set forth in the Contract Documents, the Contractor (or surety, as applicable) shall pay to the City as liquidated damages, and not as a penalty, the sum of **One Thousand Dollars (\$1,000.00)** for each Reasonable Progress Milestone not achieved (Per General Condition Section 1.21), plus the sum of **Five Hundred Dollars (\$500.00)** for each calendar day of delay past the allotted calendar days to achieve Available for Use (Substantial Completion) as notified by the City, plus **Two Hundred Dollars (\$200.00)** for each calendar day of delay past the allotted calendar days to achieve Final Acceptance as notified by the City. In the sole

discretion of the City, the amount of the liquidated damages may be deducted from any money due the Contractor under this Agreement. Permitting the Contractor to finish the Work or any part thereof after the expiration of the time for completion or any approved extension, shall in no way operate as a waiver of the City of any of rights under this Agreement.

16. **Termination:** The City shall have the right to terminate this Agreement at any time for any reason by giving the Contractor written notice to such effect. The City shall pay to the Contractor in full satisfaction and discharge of all amounts owing to the Contractor under this Agreement an amount equal to the cost of all Services performed by the Contractor up to such termination date, less all amounts previously paid to the Contractor on account of this Agreement Price. The Contractor shall submit to the City its statement for the aforesaid amount, in such reasonable detail as the City shall request, within thirty (30) days after such date of termination. The City shall not be liable to the Contractor for any damages on account of such termination for loss of anticipated future profits with respect to the remainder of the Services.
17. **Compliance with Federal, State and Local Law:** The Contractor shall comply with all applicable federal, state and local law requirements for performance under this Agreement. The Contractor shall abide by all health and environmental requirements imposed by law in performance of its duties.
18. **Prevailing Wage:** The Contractor shall be required to comply with all applicable provisions concerning the payment of prevailing wages on public works projects, as provided in the General Conditions. A copy of the applicable Annual Wage Order and Incremental Increases for each occupational title required under this project is included in the Bid Documents and the Contract Documents.
19. **OSHA Required Training:** Pursuant to Section 292.675 RSMo, Contractor shall require all on-site employees to complete the ten-hour training program as required under Section 292.675 RSMo. This program shall be provided by Contractor and shall be a ten-hour Occupational Safety and Health Administration (OSHA) construction safety program for Contractor's on-site employees which includes a course in construction safety and health approved by OSHA or a similar program approved by the Missouri Department of Labor and Industrial Relations ("MoDOLIR") which is at least as stringent as an approved OSHA program. All employees are required to complete the program within sixty days of beginning work under this Agreement. Contractor shall further require all subcontractors under Contractor to provide the ten-hour training program required under Section 292.675 RSMo. to such subcontractors' on-site employees. On-site employees who have previously completed such ten-hour training program must hold documentation of prior completion of the program.

Notice is hereby given to Contractor that it shall be subject to the penalties set forth in Section 292.675 RSMo and such penalties shall be forfeited to the City pursuant to such Section. Penalties for non-compliance include contractor forfeiture to the City in the amount of \$2,500, plus \$100 per contractor and subcontractor employee for each calendar day such employee is employed beyond the elapsed time period for required program completion under 292.675 RSMO. MoDOLIR shall investigate any claim of violation of Section 292.675 RSMo. Upon City's receipt of notification from MoDOLIR of violations of 292.675 by Contractor and a determination by MoDOLIR

that penalties shall be assessed for such violations, the City shall withhold and retain from the contract all sums and amounts due and owing to the City as a result of any violation of Section 292.675 RSMo. All words in this paragraph shall have the definitions as provided in Section 292.675 RSMo.

20. **Taxes:** The City is exempt from federal excise tax and Missouri sales tax and the Contractor shall not charge the same to the City and shall comply in all respects with the Special Sales Tax Provisions of the General Conditions.
21. **Other Representations, Warranties and Other Covenants by the Contractor:** The Contractor represents and warrants that the Contractor has been engaged in such work as is required for the Services and has provided services such as the ones to be performed under this Agreement to other municipalities and/or private enterprises and that the Contractor has sufficient expertise, knowledge, information and data, and engages sufficient personnel to perform the Contractor's obligations under this Agreement. The Contractor further represents and warrants that the Contractor is an equal opportunity employer. The Contractor agrees that the Contractor shall not use in any form or medium the name of the City for any advertising unless the Contractor receives the prior written consent of the City.
22. **Amendment; Waiver:** The City may add, delete, or amend services. No amendment, modification or waiver of any provision of this Agreement shall be effective unless in writing signed by an authorized representative of the party against whom such provision as amended or modified or such waiver is sought to be enforced. Failure to insist upon strict compliance with any of the terms or conditions of the Agreement shall not be deemed a waiver of such term or condition.
23. **Accounting.** During the period of this Agreement, the Contractor shall maintain books of accounts of its expenses and charges in connection with this Agreement in accordance with generally accepted accounting principles and practices. The City shall at reasonable times have access to these books and accounts to the extent required to verify all invoices submitted hereunder by the Contractor.
24. **Compliance with State Immigration Statutes.** As a condition for the award of this Agreement, the Contractor shall, by sworn affidavit and provision of documentation, affirm its enrollment and participation in a federal work authorization program with respect to the employees working in connection with the Services. The Contractor shall also sign an Affidavit of Participation in Federal Work Authorization Program affirming that it does not knowingly employ any person who is an unauthorized alien in connection with the Services.
25. **Governing/Choice of Law; Jurisdiction.** This Agreement shall be governed by and construed and interpreted in accordance with the internal laws of the State of Missouri, without regard to its principles of conflict of laws, and shall be deemed to be executed and performed in the County of St. Charles, Missouri. Any legal action arising out of, or relating to this agreement, shall be governed by the laws of the State of Missouri, and the parties agree to the exclusive jurisdiction and venue over them by a court of competent jurisdiction located in the County of St. Charles, Missouri, or the U.S. District Court for the Eastern District of Missouri.

26. **Headings:** The paragraph and section headings contained herein are for convenience only and are not intended to limit, vary, define or expand the content thereof.
27. **Representations.** Contractor agrees that it has not relied on any representations or warranties of the City, oral or written, other than expressly identified in this Agreement. The parties agree this Agreement represents the entire agreement between the parties.
28. **Severability:** The invalidity or unenforceability of any portion or provision of this Agreement shall not affect the validity or enforceability of any other portion or provision of this Agreement, which shall remain in full force and effect to the maximum extent permitted by law.
29. **Counterparts:** This Agreement may be executed in one or more counterparts each of which shall be deemed an original and all of which shall constitute one and the same agreement.

IN WITNESS WHEREOF, the parties hereto have caused this agreement to be executed as of the day and year first above written.

CONTRACTOR

CITY OF WENTZVILLE, MISSOURI

Signature

Nickolas Guccione, Mayor

Title

ATTEST:

Address

City, State, Zip

City Clerk

Date

Date

Brian Ct. Stream Stabilization – Phase 2

TERMS AND CONDITIONS

Independent Contractor. The Contractor shall be and operate as an independent Contractor in the performance of this Agreement. The Contractor shall have complete charge of the personnel engaged in the performance of the Services, and all persons employed by the Contractor shall be employees of said Contractor and not employees of the City in any respect.

Compliance with Laws. The Contractor shall comply with all applicable City ordinances and other laws and regulations, Federal, State, and any political subdivision thereof, including but not limited to, unemployment and workers' compensation, occupational safety, equal employment and affirmative action and wage and price laws insofar as applicable to the performance of this Agreement. In the event of a conflict between laws, codes and regulations of various governmental entities having jurisdiction over the Services, the Contractor shall notify the City of the nature and impact of such conflict.

Subcontracts. The Contractor shall not subcontract any of the Services to be performed by it hereunder without the express written consent of the City, except as provided herein. In the event Contractor utilizes a subcontractor, the Contractor shall ensure that any agreement between Contractor and such subcontractor complies with all requirement imposed for such agreement by federal, state, and local law. In addition, this Agreement shall not be assigned by the Contractor.

If the Contractor submits invoices to the City which include payments to be made on account of work performed by a subcontractor, such payments shall be conditioned upon submission by the Contractor of waiver of liens, or such other documents satisfactory to the City to protect the City's title to land, buildings, or improvements or to otherwise protect the City's interest. By submitting an invoice to the City, the Contractor warrants and guarantees that title to all land, buildings or improvements which may be subject to a lien under 429.015 RSMo, upon the receipt of such payment by the Contractor, will not be subject to a lien under 429.015 RSMo.

Indemnification. To the fullest extent permitted by law, the Contractor agrees to defend with counsel approved by the City, and indemnify and hold harmless the City, its officers, engineers, representatives, agents and employees from and against any and all liabilities, damages, losses, claims or suits, including costs and attorneys' fees, for or on account of any kind of injury to person, bodily or otherwise, or death, or damage to or destruction of property, or any other circumstances, sustained by the City or others, arising from breach of this Agreement or out of services negligently performed hereunder by the Contractor, or claims relating thereto, and including but not limited to the City's reliance on or use of the services or products provided by the Contractor under the terms of this agreement. The Contractor shall not be liable for any loss or damage attributable solely to the negligence of the City. To the extent required by law to enforce this provision, the Contractor agrees that this indemnification requires the Contractor to obtain insurance in amounts specified herein and that the Contractor has had the opportunity to recover the costs of such insurance in the compensation set forth in this Agreement.

No Aldermen, officer, administrator, director, board member, or employee of the City shall have any personal liability, directly or indirectly, under or in connection with this Agreement or any agreement made or entered into under or pursuant to the provisions of this Agreement. The Contractor shall look solely to the City for the satisfaction of any claims the Contractor may have arising under this Agreement.

Insurance. The Contractor shall furnish the City the certificates of insurance for workers' compensation, public liability, and property damage, including automobile coverage in the amounts specified by the City in the Invitation for Bids, if any, otherwise in the amounts required by the City, if any, but in no event less than the maximum amounts of liability set forth in Chapter 537.610 RSMo, as amended, applicable to political subdivisions. The policies of insurance shall be in such form and shall be issued by such company or companies as may be satisfactory to the City. In addition to the foregoing, the Contractor shall maintain Professional Liability "errors and

omissions" insurance in the form for the coverages satisfactory to City as indicated in the Invitation for Bids, if any, but in no event less than the maximum amounts of liability set forth in Chapter 537.610 RSMo applicable to political subdivisions unless otherwise approved by the City. The City, and such additional persons and entities as may be deemed to have an exposure to liability as a result of the performance of the Contractor's services, as determined by the City, shall be named as additional insured on a primary and non-contributory basis, with duty of defense on all insurance policies required hereunder.

Nondisclosure/Confidentiality. The Contractor agrees that it will preserve the confidentiality of all City data and account information and will not divulge to third parties without the written consent of the City any information obtained from or through the City in connection with the performance of this Agreement.

Changes. No change in this Agreement shall be made except in writing prior to the change in Services or terms being performed. The Contractor shall make any and all changes in the Services without invalidating this Agreement when specifically ordered to do so in writing by the City. The Contractor, prior to the commencement of such changed or revised Services, shall submit promptly to the City, a written cost or credit proposal for such revised Services. If the City and the Contractor shall not be able to agree as to the amount, either in consideration of time or money to be allowed or deducted, it shall nevertheless be the duty of the Contractor, upon written notice from the City, to immediately proceed with such alteration or change, and the Contractor shall be compensated the reasonable value of such Services. **No work or change shall be undertaken or compensated for without prior written authorization from the City and shall be subject to any required approval from state or federal departments or agencies.**

Multi-year contracts; Non-appropriation. Notwithstanding any provision herein to the contrary, the City is obligated only to make the payments set forth in the attached contract as may lawfully be made from funds budgeted and appropriated for that purpose during the City's then current fiscal year at the discretion of the City. If no funds are appropriated or otherwise made legally available to make the required payments for this Agreement during the next occurring fiscal year (an "**Event of Nonappropriation**"), this Agreement will terminate at the end of the then current fiscal year as if terminated expressly. The failure or inability of the City to appropriate funds for this Agreement in any subsequent fiscal year shall not be deemed a breach of this Agreement by any party. If applicable, this Agreement may be annually renewed at each fiscal year by inclusion of specific appropriation for this Agreement, from year to year not to exceed the maximum renewal period or term as set forth in the Agreement.

Accounting. During the period of this Agreement, the Contractor shall maintain books of accounts of its expenses and charges in connection with this Agreement in accordance with generally accepted accounting principles and practices. The City shall at reasonable times have access to these books and accounts to the extent required to verify all invoices submitted hereunder by the Contractor.

Other Contractors. The City reserves the right to employ other Contractors in connection with the Services.

Invitation for Bids. If the City issued an Invitation for Bids in connection with the Services, such Invitation for Bids and the bid of the Contractor in response thereto are incorporated herein by reference and made a part of this Agreement. In case of any conflicts between the Invitation for Bids and the executed City-Contractor Agreement or bid of the Contractor, the requirements of the City's Invitation for Bids and this executed City-Contractor Agreement shall control and supersede unless a change thereto is specifically stated in this Agreement.

Work Records and Work Product. The Contractor shall provide the City with copies of all documents pertinent to the Services which shall include, without limitation, reports, correspondence, meeting minutes, and originals of all deliverables. The City shall own all right, title and interest, including without limitations, all copyrights and intellectual property rights, to all documents and Work Product of the Contractor created in performance of or

relating to this Agreement. The Contractor agrees to take all steps reasonably requested by the City to evidence, maintain, and defend the City's ownership rights in the Work Product. Upon termination of this Agreement, the Contractor shall promptly deliver to City any documents, and work product, whether printed or electronic.

Personnel. The Services shall be performed exclusively by the personnel of the Contractor identified in the Contractor's bid and no other personnel of the Contractor shall perform any of the Services without the express written approval of the City.

Compliance with State Immigration Statutes. As a condition for the award of this Agreement, the Contractor shall, by sworn affidavit and provision of documentation, affirm its enrollment and participation in a federal work authorization program with respect to the employees working in connection with the Services. The Contractor shall also sign an (Affidavit of Participation in Federal Work Authorization Program) affirming that it does not knowingly employ any person who is an unauthorized alien in connection with the Services. The Contractor shall not be required to provide these affidavits to the City if such affidavits have been previously provided to the City within the past year. All words in this paragraph shall have the definitions as provided in Section 285.525 RSMo.

Representations. The Contractor agrees that it has not relied on any representations or warranties of the City, oral or written, other than expressly identified in this Agreement. The parties agree this Agreement represents the entire agreement between the parties.

Governing/Choice of Law; Jurisdiction. This Agreement shall be governed by and construed and interpreted in accordance with the internal laws of the State of Missouri, without regard to its principles of conflict of laws, and shall be deemed to be executed and performed in the County of St. Charles, Missouri. Any legal action arising out of, or relating to this Agreement, shall be governed by the laws of the State of Missouri, and the parties agree to the exclusive jurisdiction and venue over them by a court of competent jurisdiction located in the County of St. Charles, Missouri or the U.S. District Court for the Eastern District of Missouri.

Counterparts. This Agreement may be executed in one or more counterparts each of which shall be deemed an original and all of which shall constitute one and the same agreement.

Presented as example; not required with bid

**AFFIDAVIT OF PARTICIPATION IN
FEDERAL WORK AUTHORIZATION PROGRAM**

Comes now _____ as _____ first being duly sworn, on my
(Name) (office held)
oath, affirm _____ is enrolled and will continue to participate in a
(company name)
Federal work authorization program in respect to employees that will work in connection with the contracted
services related to the services being provided to the City of Wentzville for the duration of the
contract, if awarded, in accordance with Section 285.530.2, Revised Statutes of Missouri. I also affirm
that _____ does not and will not knowingly
(company name)
employ a person who is an unauthorized alien in connection with the contracted services for the
duration of the contract, if awarded.

Attached to this affidavit is documentation of _____'s
(company name)
participation in a federal work authorization program.

(ATTACH DOCUMENTATION SHOWING THAT COMPANY PARTICIPATES IN FEDERAL WORK
AUTHORIZATION PROGRAM)

*In Affirmation thereof, the facts stated above are true and correct (The undersigned understands that false
statements made in this filing are subject to the penalties provided under Section 575.040, RSMo).*

Signature (person with authority) Printed Name

Title Date

State of Missouri)
County of _____) ss.

Subscribed and sworn to before me this _____ day of _____, 2016.

My commission expires: Notary Public

Presented as information; not required with bid

**PROOF OF E-VERIFICATION WITH U.S. DEPARTMENT OF HOMELAND
SECURITY**

Electronic Signature Page



GENERAL CONDITIONS

SECTION 1 DEFINITIONS

- 1.01 Available for Use (Substantial Completion):** The stage in the progress of the Work when the Work is sufficiently complete so that the City can occupy or use the Work for its intended use. The date on which a Project is deemed Available for Use is in the sole discretion of the City.
- 1.02 Change Order:** A written order to the Contractor signed by the City, issued after the execution of the Contract, authorizing a change in the Work or an adjustment in the Contract Sum or the Construction Schedule.
- 1.03 City:** City of Wentzville. The City is referred to throughout the Contract Documents as if singular in number and masculine in gender. The term City means the City or its authorized representative. The City may be alternatively referred to as the "Owner."
- 1.04 Contract:** The Contract Documents form the Contract. The Contract represents the entire and integrated agreement between the parties hereto and supersedes all prior negotiations, representations or agreements, both written and oral, including the bidding documents. The Contract may be amended or modified only by a modification as defined in Section 1.02.
- 1.05 Contract Documents:** Contract Documents shall include all those documents identified as the Contract Documents in the City-Contractor Agreement. The Contract Documents shall include any and all modifications as defined as (1) a written amendment to the Contract signed by both parties, or (2) an executed Change Order.
- 1.06 Contract Sum:** The total amount payable by the City to the Contractor for the performance of the Work as stated in the City-Contractor Agreement.
- 1.07 Contract Time/Contract Days:** Period of time allotted in the Contract Documents for substantial completion of the Work.
- 1.08 Contractor:** The successful bidder awarded the work of constructing the project identified as such in the City-Contractor Agreement. The Contractor is referred to throughout the Contract Documents as if singular in number and masculine in gender. The term Contractor means the Contractor or his authorized representative(s).
- 1.09 Date of Commencement of the Work:** Date established in the written Notice to Proceed on which the Contractor is to begin the Work.
- 1.10 Day:** Calendar day.
- 1.11 Director:** City of Wentzville Director of Public Works, or his/her authorized representative(s)
- 1.12 Engineer:** Director of Public Works of the City of Wentzville, or his/her authorized representative(s)

- 1.13 Final Acceptance:** Written notice from the City to the Contractor stating that the Project including all Work, any deficiencies as outlined in inspections, and all Project Closeout items and activities have been completed and the City accepts the Project. Said work shall include all punch list items deemed necessary by the City, exclusive of punch list items generated by any public authority having jurisdiction other than the City. The date of completion of the Contract shall be the date when all work including City punch list items have been approved in writing by the City.
- 1.14 Final Inspection:** Inspection performed and provided by the City to the Contractor upon the Contractor's request and based upon his determination that the Project is ready for final acceptance.
- 1.15 Final Payment:** Last payment made to the Contractor, typically retainage due, upon Final Acceptance of the Project.
- 1.16 Municipality:** City of Wentzville
- 1.17 Notice to Proceed:** Written notice from the City notifying the Contractor of the date on or before which he is to begin the work.
- 1.18 Owner:** City of Wentzville
- 1.19 Project:** The total construction of which the Work performed under the Contract Documents may be the whole or a part.
- 1.20 Project Closeout:** The time period of the Work after Available for Use (Substantial Completion) when the Work and all administrative requirements have been or are being completed in their entirety. The Project Closeout period is typically 90 days.
- 1.21 Reasonable Progress:** A fair, proper, and due degree of care and activity, measured with reference to the Contract Time. Reasonable Progress may be achieved by meeting the following milestones of minimum percentages of completion as measured by quantities completed per Exhibit A of the Contract Documents:

Percent of Contract Time Used	Contract Days Used	Minimum Percent of Completion
33%	40	15%
50%	60	33%
66%	80	50%
100%	120	100%

Table 1 - Reasonable Diligence Milestones

- 1.22 Removal:** Removal of material and disposal of said material off-site.
- 1.23 Request for Information (RFI):** Written memo from the Contractor to the Engineer collect written information about a question in regards to the Technical Specifications or Plans for Construction. The RFI shall also be used as a means for the Contractor to seek Engineer approval for minor alterations to Plans for Construction or the Technical Specifications that do not result in a change in the Contract Sum or Project Schedule.
- 1.24 Semi-Final Inspection:** Inspection performed and provided by the City to the Contractor upon Contractor's request and based upon his determination that the Project is Available for Use.

- 1.25 Specifications:** City of Wentzville Construction Specifications and Standard Details, latest edition, unless otherwise specified.
- 1.26 Subcontractor:** A Subcontractor is a person or organization who has a direct contract with the Contractor to perform any of the Work. The term Subcontractor is referred to throughout the Contract Documents as if singular in number and masculine in gender and means a Subcontractor or his authorized representative.
- 1.27 Sub-subcontractor:** A Sub-subcontractor is a person or organization who has a direct or indirect contract with a Subcontractor to perform any of the Work. The term Sub-subcontractor is referred to throughout the Contract Documents as if singular in number and masculine in gender and means a Sub-subcontractor or an authorized representative thereof.
- 1.28 Work:** All labor necessary to complete the construction required by the Contract Documents, and all materials and equipment incorporated or to be incorporated in such construction.

SECTION 2 CONTRACT DOCUMENTS

2.01 Execution, Correlations, and Intent

2.01.1 The Contract Documents shall be signed by the City and Contractor.

2.01.2 The Contractor represents that he has visited the site, familiarized himself with the local conditions under which the Work is to be performed, and correlated his observations with the requirements of the Contract Documents.

2.01.3 The intention of the Contract Documents is to include all labor, materials, equipment and other items necessary for execution and completion of the Work. Words which have well-known technical or trade meanings are used herein in accordance with such recognized meanings.

2.02 Copies Furnished and Ownership

2.02.1 Unless otherwise provided in the Contract Documents, the Contractor will be furnished a maximum of five (5) copies, free of charge, of the Drawings and Specifications, if any, for the execution of the work.

2.02.2 Any Drawings, Specifications and copies thereof furnished by the City are and shall at all times remain property of the City. Such documents shall not be used on any other project. At the conclusion of the job, the Contractor shall submit one (1) set of drawings and specifications marked up throughout the course of work with any and all field changes.

SECTION 3 CITY

3.01 City's Right to Access and Observation

The City shall have access at all times to the Project for the purpose of observation and inspection. The Contractor shall provide proper and adequate facilities, specialized, tool and equipment for such access and observation.

3.02 City's Right to Stop Work

If the Contractor fails to correct defective Work or fails to supply materials or equipment in accordance with the Contract Documents, the City may order the Contractor to stop the Work, or any portion thereof, until the cause for such order has been eliminated.

3.03 City's Right to Carry Out the Work

If the Contractor defaults or neglects to carry out the Work in accordance with the Contract Documents, or fails to perform any provision of the Contract, the City may, after written notice to the Contractor and without prejudice to any other remedy the City may have, make good such deficiencies. In such case an appropriate Change Order shall be issued deducting from the payments then or hereafter due the Contractor the cost of correcting such deficiencies. If the payments then or thereafter due the Contractor are not sufficient to cover such amount, the Contractor shall pay the difference to the City promptly upon request.

3.04 City's Right to Award Separate Contracts

The City's reserves the right to award other contracts on other terms and conditions with other portions of the Project.

3.05 City's Right to Clean Up

If a dispute arises between separate contractors as to their responsibility for cleaning up as required by Section 4.08, the City may clean up and charge the cost thereof to the several contractors.

3.06 Status of the Director

The Work shall be subject at all times to the supervision and direction of the Director. To prevent disputes and litigation, it is mutually agreed that the Director shall, in all cases, determine the amount or quantity of the various kinds of work, and the quality of materials and workmanship to be paid for under this Contract, and the Director shall decide all questions which may arise relative to the performance of the work covered by the Contract. Any doubt as to the meaning of the Contract and any obscurity or discrepancy as to their working and intent will be explained by the Director, and this explanation shall be final and binding by both parties of this Contract. The Director may amend or correct any errors or omissions in the Specifications when such amendments or corrections are necessary to make definite the intent indicated by a reasonable interpretation of the Contract.

3.07 Authority of the Engineer

The Engineer will decide all questions that may arise as to the quality, quantity, and acceptability of material furnished and the work performed, and as to the rate of progress of the work; all questions that may arise as to the interpretation of the plans and specification; all questions of classification; quantities for which payment will be made, performance or breach of the contract; and all claims or controversies of any character whatsoever in connection with or growing out of the construction, whether claimed under the contract, under force account, under quantum merit or otherwise. The engineer's estimates and decisions shall be final, binding and conclusive upon all parties to the Contract. The Engineer may suspend any work that is being improperly performed.

3.08 Authority and Duties of Inspector

As the immediate representative of the City, the Inspector has direct charge of the delivery of work and is delegated commensurate authority for the administration of the project. The Inspector may reject defective material and reject any work that is being improperly performed. The Inspector may also make recommendations to the Engineer to suspend work that is being improperly performed. The Inspector will have no authority to modify the Contract except in accordance with the Contract Documents or when expressly authorized by the Engineer.

SECTION 4 CONTRACTOR

4.01 Supervision and Construction Procedures

4.01.1 The Contractor shall supervise and direct the Work, using his best skill and attention. He shall be solely responsible for all construction means, methods, techniques, sequences and procedures and for coordinating all portions of the Work.

4.01.2 All Work shall be in accordance with the Contract Document and Specifications.

4.01.3 The contractor shall have at the work site at all times, as the contractor's agent, a competent individual capable of reading and thoroughly understanding the plans and specifications and thoroughly experienced in the type of work being performed, whom shall receive instructions from the engineer. That individual shall have full authority to execute orders or directions of the engineer without delay and to promptly supply material, equipment, tools, labor and incidentals as may be required.

4.02 Labor and Materials

4.02.1 Unless otherwise specifically noted, the Contractor shall provide and pay for all labor, materials, equipment, supplies, tools, construction equipment and machinery, water, heat, utilities, transportation, and other facilities and services necessary for the proper execution and completion of the Work.

4.02.2 The Contractor shall at all times enforce strict discipline and good order among his employees and shall not employ on the Work any unfit person or anyone not skilled in the task assigned to him. If the City reasonably objects to any person employed by the Contractor, the employee shall be immediately dismissed.

4.02.3 The labor provided by the Contractor shall be directed to be a workman-like character with respect to the methods of construction and quality of completed work; and, shall not encumber the premises or adjacent property or streets with materials and/or equipment.

4.02.4 The Contractor shall comply with, and is bound by, the provisions of Missouri law pertaining to the payment of wages on public works projects contained in Sections 290.210 through 290.340 RSMo., and any amendments thereto, including, but not limited to the following:

4.02.4.1 In accordance with Section 290.250 RSMo., as amended, the Contractor shall not pay less than the prevailing hourly rate of wages specified by the Missouri Department of Labor and Industrial Relations Division of Labor Standards to all workmen performing Work under the Contract.

4.02.4.2 In accordance with 290.250 RSMo., as amended, the Contractor shall forfeit as a penalty to the City one hundred dollars (\$100.00) for each workman employed for each calendar day, or portion thereof, such workman is paid less than the said stipulated rates for any Work done under the Contract, by him or by any Subcontractor under him and shall include provisions in all bonds guaranteeing the faithful performance of said prevailing hourly wage clause.

4.02.4.3 In accordance with 290.265 RSMo., as amended, the Contractor and each Subcontractor shall post a clearly legible statement of all prevailing hourly wage rates to be paid to all workmen employed to complete the Work in a prominent and easily accessible place at the site of the Work and such notice shall remain posted during the full time that any workmen shall be employed at the Work.

4.02.4.4 Certified payrolls shall also be submitted prior to final payment for all work completed by the Contractor or Subcontractors.

4.02.4.5 In accordance with Section 290.290 RSMo., as amended, before final payment is made an affidavit must be filed by the Contractor stating that he has fully complied with the prevailing wage law. No payment shall be made unless and until this affidavit is filled in proper form and order.

4.02.5 The Contractor shall execute and complete the Work in such a manner that avoids jurisdictional and other disputes among labor unions.

4.02.6 Except as otherwise required by law, during a period of excessive unemployment in the State of Missouri, the Contractor shall employ only Missouri laborers and laborers from nonrestrictive states on the Project, as provided in Sections 290.550 to 290.580 RSMo.

4.02.7 If the Contract Documents have indicated that the Project is financed in whole or in part from Federal funds, then this Contract shall be subject to all applicable federal statutes, rules and regulations, including provisions of the Davis-Bacon Act, 40 U.S.C. §3141 et seq., and the "Federal Labor Standards Provisions," incorporated into this Contract. Where the Missouri Prevailing Wage Law and the Davis-Bacon Act require payment of different wages for work performed under this Contract, the Contractor and all Subcontractors shall pay the greater of the wages required under either law.

4.02.8 The Contractor shall employ only personnel authorized to work in the United States in accordance with applicable federal and state laws. This certification applies to State of Missouri Immigration Alien Laws and statutes required local government(s) to have proof of a person's lawful presence within the United States before distributing "Public Benefits" (contracts, purchase orders, etc.) to that Bidder.

4.03 Warranty

The Contractor warrants to the City that all materials and equipment furnished under the Contract and incorporated in the Work will be new unless otherwise specified, and that all Work will be of good quality, free from faults and defects and in conformance with the Contract Documents. All Work not so conforming to these standards shall be considered defective. The Contractor shall furnish satisfactory evidence as to the kind and quality of all materials and equipment and shall guaranty the Work as provided in the City Contractor Agreement after substantial completion of the work.

4.04 Permits, Fees, Easements, Construction Limits and Notices

4.04.1 The City shall secure and pay for 401/404 U.S. Army Corps of Engineers Permitting and DNR NPDES Land Disturbance Permits. The Contractor shall secure and pay for all charges and fees for any other permits, governmental fees, and licenses necessary for the proper execution and completion of the Work, including those required to be obtained from the City, except fees imposed solely by the City shall be waived at the time of application.

4.04.2 For the purposes of operating and maintaining the Project, the City shall acquire the necessary lands, easements and rights-of-way privileges required for the same. The Contractor shall furnish and construct any necessary access roads or facilities.

4.04.3 The Contractor shall give all notices and comply with all laws, ordinances, rules, regulations and orders of any public authority bearing on the performance of the Work. If the Contractor observes that any of the Contract Documents are at variance therewith in any respect, he shall promptly notify the City in writing and any necessary changes shall be adjusted by appropriate Modification. If the Contractor performs any Work knowing it to be contrary to such

laws, ordinances, rules and regulations and without such notice to the City, the Contractor shall assume full responsibility therefor and shall bear all costs attributable thereto.

4.04.4 The construction limits consist of public areas, rights-of-ways, and acquired easement areas, as shown in the Contract Documents. The Contractor shall limit his operations accordingly. No activity outside the public areas or easement areas shall be performed without the express written permission of the property owner.

4.04.5 The Contractor shall notify in writing all owners whose property is affected by the Work at least five days prior to commencement of any operation that will affect the owner's property. The City, before commencement of work on the Project, shall review and approve the form of all such notices. Contact information may be provided by the City.

4.05 Superintendent

4.05.1 The Contractor shall employ a competent superintendent and necessary assistants who shall be in attendance on the Project site at all times during the progress of all work for the duration of the total project.

4.05.2 This person shall be a non-working superintendent who will be responsible for the satisfactory progression of the work and to ensure that all work is being completed in accordance with the plans and specifications. He is also to relay any conflicts or discrepancies that arise in the plans to the City's representative for resolution or interpretation.

4.05.3 The name of the person selected as superintendent and his qualifications shall be submitted at the pre-construction meeting and shall be approved in writing by the City. The superintendent shall not be changed except with the written consent or at the request of the City. The superintendent shall represent the Contractor and all communications given to the superintendent shall be as binding as if given to the Contractor.

4.05.4 The superintendent shall be the contact person whom the City will contact in the event of after-hours and weekend emergencies and the Contractor shall provide the City with the superintendent's contact information for such purpose.

4.06 Responsibility for Those Performing the Work and for the Work

4.06.1 The Contractor shall be responsible to the City for the acts and omissions of all his employees, all Subcontractors, and suppliers their agents and employees and all other persons performing any of the Work under a contract with the Contractor.

4.06.2 The Contractor shall at all times employ sufficient labor and equipment for prosecuting the work to full completion in the manner and time required by these specifications. All workmen shall have sufficient skill and experience to perform properly the work assigned to them.

4.06.3 Prior to the completion of the work by the Contractor and the acceptance thereof by the Owner, the work shall remain at the risk of the Contractor; and said Contractor shall be required to repair, replace, renew, and make good, at his own expense, all damages caused by force, vandalism, or violence of the elements or any other cause whatsoever provided; however, that in such cases the Contractor shall be entitled to a reasonable extension of time which to complete said work. In case of suspension of work from any cause whatever, the Contractor shall be responsible for the project and shall take such precautions as may be necessary to prevent damage to the project, public sidewalks or right of way, for normal drainage, and shall erect any necessary warning signs or barricades at his expense. The Contractor shall properly and continuously maintain the roadway for local traffic.

4.07 Drawings and Specifications at the Site

4.07.1 The Contractor shall maintain at the site for the City one copy of any Drawings, Specifications, Addenda, approved Shop Drawings, Requests for Information, Change Orders and other Modifications, in good order and marked to record all changes made during construction.

4.07.2 The Drawings, marked to record all changes made during construction, shall be delivered to the City upon completion of the work. The Contractor shall also maintain on the project site a survey level, legs, and rod at all times, which are deemed adequate by the City.

4.08 Cleaning Up

4.08.1 The Contractor shall at all times keep the premises free from accumulation of waste materials, rubbish, and debris caused by his operations. The Contractor shall not "stockpile" any material on the jobsite and all excavated material shall be hauled off the site at the time of excavation.

4.08.2 Stockpiling of materials delivered and used on the same day will be allowed if all materials are in place or removed at the end of the day, unless otherwise approved by the City in advance. Prior to final payment, Contractor shall restore and replace the surfaces of the project area to match the conditions existing prior to the work.

4.08.3 The Contractor shall be responsible for keeping clean, i.e. free from mud, dirt, rock, and debris at all times all City streets used by the Contractor in connection with the Work and the Project. Should any accumulation be deemed excessive, the City may direct the Contractor to thoroughly wash or remove the debris from the street at no cost to the City.

4.08.4 The Contractor shall make satisfactory arrangements to store material and equipment after delivery and during construction off of the City right-of-way. The City will assume no responsibility for these arrangements.

4.08.5 Unless otherwise stipulated, the Contractor shall remove from the Owner's property and from all public and private property, at his own expense, all temporary structures, rubbish, and waste material resulting from his operations; and he shall restore and replace the surfaces of such properties of the conditions existing prior to his operations.

4.09 Utilities

4.09.1 Interference with Existing Water and Sewer Services and Mains

4.09.1.1 The Contractor shall minimize the outage of water and sewer service to residents. The cutting off of water and sewer service shall be only with the consent of the City. The Contractor shall notify the City and have their approval prior to commencing work on each water or sewer main or connection item.

4.09.1.2 The Contractor shall conduct his work in such a manner as not to endanger existing water or sewer mains, services or appurtenances. Mains and services shall be adequately supported where they cross or are adjacent to the excavation. The Contractor shall bear the cost of all repairs to water or sewer mains or appurtenances damaged because of his own carelessness or neglect.

4.09.1.3 When it becomes necessary to shut down any existing water or sewer main, a representative of the City shall be present during this operation. The total time for the main to be shut down should be held to a minimum and in no case shall any

customer be without water or sewer service for more than eight (8) hours. The Contractor shall notify each water or sewer customer whose water or sewer service will be interrupted at least one hour prior to shut down. The Contractor shall assume full responsibility for shutting down the main and notifying the customers.

4.09.2 Coordination with Utilities

The Contractor shall contact and coordinate with all affected utilities prior to commencing any operations. Prior to commencement of any work involving excavation, demolition of facilities or the erection of posts, it will be the sole responsibility of the Contractor to notify all utilities of the planned work and request that the utilities suitably mark underground installations in the vicinity of the planned work, and arrange for disconnection of any necessary utilities.

4.10 Cash Allowances

The Contractor acknowledges and agrees that the Contract Sum includes all cash allowances as may be specified in the Contract Documents.

4.11 Equal Employment Opportunity

The Contractor shall not discriminate against any employee or applicant for employment because of race, color, religion, sex, national origin, or disability. Such action shall include, but not be limited to, the following: employment, upgrading, demotion, or transfer; recruitment; advertising; layoff or termination; rates of pay or other forms of compensation; and selection of training, including apprenticeship. The Contractor shall state that all qualified applicants will receive consideration for employment without regard to race, color, religion, sex, national origin, or disability. The Contractor shall incorporate the foregoing requirements of this paragraph in all of its subcontracts for work performed under the terms and conditions of this Contract. A breach of this provision may be grounds for Contract termination.

4.12 Accident Prevention: OSHA

4.12.1 In the performance of this Contract, the Contractor shall comply with all applicable Federal, State, county and local laws governing safety health and sanitation. The Contractor and any subcontractor shall not require any worker or mechanic employed in performance of this Contract to work in surroundings or other working conditions which are unsanitary, hazardous, or dangerous to his health or safety, as determined under Construction Safety and Health Hazards, Title 29, Code of Federal Regulations, Part 1926.

4.12.2 The Contractor shall require all on-site employees to complete a ten-hour Occupational Safety and Health Administration (OSHA) construction safety program provided by the contractor which includes a course in construction safety and health approved by OSHA or a similar program approved by MoDOLIR which is at least as stringent as an approved OSHA program, as required under Section 292.675 RSMo. All employees are required to complete the program within sixty days of beginning work under this contract. The successful bidder shall also require all subcontractors under the contractor to provide the ten-hour training program required under Section 292.675 RSMo. to such subcontractors' on-site employees.

SECTION 5 SUBCONTRACTORS

5.01 Award of Subcontracts and other Contracts for Portions of the Work

5.01.1 Unless otherwise specified in the Contract Document, the Contractor shall submit a completed Subcontractor Form, naming each Subcontractor and Supplier the Contractor proposes to employ in performing the Work under this Contract and describing the portions of the Work each proposed Subcontractor shall perform or supply, along with other required Contract documents to the City. Contractor shall complete and submit a Subcontractor Form to the City in the event of any substitution or addition of a Subcontractor by the Contractor.

5.01.2 Prior to the award of the Contract, the City will notify the Bidder in writing if the City, after due investigation, objects to any such person or entity proposed by the Bidder pursuant to Section 5.01.1 above. If the City objects to any such proposed person or entity, the Bidder may, at his option, (1) withdraw his Bid, or (2) submit an acceptable substitute person or entity with no adjustment in his bid price.

5.01.3 The City reserves the right to reject a Subcontractor, if in the City's sole discretion, delays may result in the performance of Work as a result of a Subcontractor's other obligations. The Contractor shall be held responsible, in addition to the submission of the Subcontractor Utilization Form, to apprise the City of any additional work which a Subcontractor accrues throughout the duration of the project. This shall include work for the City under a different Contract, or any other person or entity. If such said additional work shall detrimentally impact the progression of the Work under this Contract, the City retains the right to require the Contractor to submit a substitute Subcontractor for this work at no additional cost to the City.

5.01.4 The Contractor shall not contract with any Subcontractor or any person or organization (including those who are to furnish materials or equipment fabricated to a special design), for proposed proportions of the Work designated in the Contract Documents or, if none is so designated, with any Subcontractor proposed for the principal portions of the Work, who has been rejected by the City.

5.01.5 If the City requires a change of any proposed Subcontractor or person or organization during the execution of the Work approved under the Contract, the Contract Sum shall be increased or decreased by the difference in cost resulting from such change and an appropriate Change Order shall be issued.

5.01.6 The Contractor shall not make any substitution for any proposed Subcontractor or person or organization that has not been accepted by the City prior to the Contract Award, unless the substitution is accepted by the City in writing prior to such substitution.

5.02 Subcontractual Relations

5.02.1 All work performed for the Contractor by a Subcontractor shall be pursuant to an appropriate agreement between the Contractor and Subcontractor (and where appropriate between Subcontractors and Sub-subcontractors) which shall contain provisions that:

5.02.1.1 Require the Work to be performed in accordance with the requirements of the Contract Documents;

5.02.1.2 Require submission to the Contractor of applications for payment under each subcontract to which the Contractor is a party, in reasonable time to enable the Contractor to apply for payment in accordance with Section 9 hereof;

5.02.1.3 Require that all claims for additional costs, extensions of time, damages for delays or otherwise with respect to subcontracted portions of the Work shall be

submitted to the Contractor (via any Subcontractor or Sub-subcontractor where appropriate) in sufficient time so that the Contractor may comply in the manner provided in the Contract Documents for like claims by the Contractor upon the City;

5.02.1.4 Waive all rights the contracting parties may have against one another for damages caused by fire or other perils covered by the property insurance described in Section 11, except such rights as they may have to the proceeds of such insurance held by the City as trustee under said Section 11;

5.02.1.5 Obligate each Subcontractor specifically to consent to the provisions of this Section 4.03;

5.02.1.6 Require the Subcontractor (and the Sub-subcontractor) to indemnify and hold harmless the City against all claims, damages, losses, expenses and attorneys' fees arising out of or resulting from the performance of the Work by Subcontractor, and its agents and employees, unless such claims, damages or losses are caused solely by the negligent act of the City.

5.03 Payment to Subcontractors

5.03.1 The Contractor shall pay each Subcontractor upon receipt of payment from the City, an amount equal to the percentage of completion allowed to the Contractor on account of such Subcontractor's Work, less the percentage retained from payments to the Contractor. The Contractor shall also require each Subcontractor to make similar payments to his Subcontractors.

5.03.2 If the City withholds payment to the Contractor for any cause which is the fault of the Contractor and not the fault of a particular Subcontractor, the Contractor shall pay that Subcontractor on demand for its Work to the extent completed.

5.03.3 The City shall not have any obligation to pay or to see to the payment of any sum to any Subcontractor or Sub-subcontractor.

SECTION 6 SEPARATE CONTRACTS

6.01 Mutual Responsibility of Contractors

6.01.1 The Contractor shall afford other contractors reasonable opportunity for the delivery and storage of their materials and equipment and the execution of their work, and shall properly connect and coordinate the Work with theirs. The Contractor shall employ, insofar as possible, such methods and means in carrying out the Work as will not cause any interruption or any interference with any other contractor.

6.01.2 If any part of the Work depends for proper execution or results upon the work of any other separate contractor, the Contractor shall inspect and promptly report to the City any apparent discrepancies or defects in such work that render it unsuitable for proper execution of the Work. Failure of the Contractor to so inspect and report shall constitute an acceptance of the other contractor's work as fit and proper to receive the Work, except as to defects which may develop in the other contractor's work after the execution of the Contractor's Work that could not have been discovered by the Contractor upon reasonable inspection.

6.01.3 If the Contractor causes damage to the work or property of any other contractor on the Project, and such separate contractor sues the City or initiates an arbitration proceeding on account of any damage alleged to have been so sustained, the City shall notify the Contractor who shall defend such proceedings at his own expense, and if any judgment or award against the City arises therefrom the Contractor shall pay or satisfy it and shall reimburse the City for all attorneys' fees and court arbitration costs which the City has incurred.

SECTION 7 MISCELLANEOUS PROVISIONS

7.01.1 Governing Law. The Contract shall be governed by and construed and interpreted in accordance with the internal laws of the State of Missouri, without regard to its principles of conflict of laws, and shall be deemed to be executed and performed in the County of St. Charles, Missouri. Any legal action arising out of, or relating to this agreement, shall be governed by the laws of the State of Missouri, and the parties agree to the exclusive jurisdiction and venue over them by a court of competent jurisdiction located in the County of St. Charles, Missouri, or the U.S. District Court for the Eastern District of Missouri. The Contractor shall at all times observe and comply with all Federal and State laws, all local laws, ordinances, and regulations existing at the time of or enacted subsequent to the execution of the Contract which, if in any manner, affect the Work.

7.01.2 The Contractor and his surety shall indemnify and save harmless the City and all of its representatives, engineers, consultants, and employees against any claim or liability arising from or based on the violation of any such law, ordinance, regulation, order, or decree, whether by himself, his employees, or his subcontractors.

7.01.3 Changes may be made to this contract as a result of any ordinance, law and/or directive issued by the City and/or the State of Missouri and/or the Federal Government. Should such a change occur the Contract shall be amended reflecting such change and signed by both parties acknowledging the change(s).

7.02 Successors and Assigns

The City and the Contractor each binds himself, his partners, successors, assigns and legal representatives to the other party hereto and to the partners, successors, assigns and legal representatives of such other party in respect to all covenants, agreements and obligations contained in the Contract Documents. Neither party to the Contract shall assign the Contract without the prior written consent of the other, nor shall the Contractor assign any sums due or to become due to him hereunder, without the prior written consent of the City.

7.03 Notices

Any notice to any party pursuant to or in relation to the Contract shall be in writing and shall be deemed to have been duly given when delivered in person to the individual or member of the firm or to an officer of the corporation for whom it was intended, or when deposited in the United States mail, registered or certified with postage prepaid addressed to the last business address known to the party giving the notice.

7.04 Rights and Remedies

The duties and obligations imposed by the Contract Documents and the rights and remedies available thereunder shall be in addition to and not a limitation of any duties, obligations, rights and remedies otherwise imposed or available by law.

7.05 Royalties and Patents

The Contractor shall pay all royalties and license fees payable on all designs, processes or products used in connection with the work or incorporated therein, unless otherwise agreed upon by the City. The Contractor shall defend all suits or claims for infringement of any patent rights and shall indemnify and hold the City harmless from and against any loss on account thereof.

SECTION 8 TIME

8.01 Progress and Completion

8.01.1 All time limits stated in the Contract Documents are of the essence of the Contract.

8.01.2 The Contractor shall begin the Work on the date of commencement provided in the Notice to Proceed.

8.01.3 The Contractor shall carry the Work forward expeditiously with adequate forces and shall make the Project Available for Use (Substantially Complete) within the allotted number of Days as provided for in the Contract Documents and in accordance with the construction schedule. Failure to achieve Reasonable Progress Milestones can result in liquidated damages.

8.01.4 The Contractor shall complete Final Acceptance within 90 days of the Project being deemed Available for Use (Substantially Complete). Delay of Final Closeout can result in liquidated damages.

8.02 Hours of Work

The Contractor shall not perform any work nor move any equipment except between 7:00 A.M. and 6:00 P.M. Monday through Friday without the written consent of the City. No work shall be done on Saturday, Sunday, or City holidays, unless approved by the City in advance.

Unauthorized Work done outside of the working hours stated above is subject to rejection and removal and replacement at the Contractor's expense.

8.03 Overtime

If overtime work is authorized, as per Section 8.02, and the Contractor fails to appear as scheduled, the City shall deduct the cost for the City's assigned personnel from the Contract Sum for the time period schedule.

8.04 City Holidays

No Work by the Contractor or Subcontractors shall be performed on City Holidays. Only Work considered "emergency work" shall be allowed, and shall be approved in advance by the Director. The following is a list of City Holidays:

New Year's Day, Martin Luther King Day, Presidents Day, Good Friday, Memorial Day, Independence Day, Labor Day, Columbus Day, Veterans Day, Thanksgiving Day, Friday after Thanksgiving, Christmas Eve, Christmas Day

8.05 Delays, Extensions of Time

8.05.1 Should the Contractor be delayed at any time during the execution of the Work by changes in the scope of work, or by strikes, lockouts, fire, unusual transportation delays, unavoidable casualties, or other delay beyond the control of and not reasonably foreseeable by the Contractor and such delay is approved by the City, the time for completion shall be extended for a period commensurate with the period of the delay by Change Order.

8.05.2 In such event, the Contractor shall submit a written request for a time extension within seven (7) calendar days of the occurrence of the event causing the delay.

8.05.3 Inclement weather shall not be considered a valid reason for extension of time, unless abnormal for the season and place of work. The Contractor shall make proper allowance for inclement weather in the bid submitted.

8.05.4 In case of continuing delay, a single request for time extension by the Contractor shall be sufficient.

8.06 Liquidated Damages

Time is of the essence with this Project and delay in the project becoming Available for Use and/or in Final Acceptance will inconvenience the public and increase administrative costs of the City, the costs of which are inherently difficult to quantify and which the City is incapable of ascertaining at this time. Should the Contractor, or in the case of Contractor's default, the surety, fail to complete the Work and/or receive Final Acceptance within the times stipulated in this Contract, or within such extensions of time as may be allowed by the City in the manner set forth in the Contract, the Contractor (or surety, as applicable) shall pay to the City liquidated damages, as chargeable per the Contract, not as a penalty, but rather as a reasonable measure of the damages, based on the City's experience and given the nature of the losses that may result from delay.

8.07 Suspension of Work:

The Engineer may suspend the work or any portion thereof by written notice to the contractor, which notice shall fix the date on which work shall be resumed. The Contractor will resume that work on the date so fixed. The Contractor will be allowed an extension of the contract time, directly attributable to any suspension.

SECTION 9 MEASUREMENT OF QUANTITIES, PAYMENTS, AND COMPLETION

9.01 Measurement of Quantities

9.01.1 Unless otherwise directed within the Job Specific Provisions, Technical Specifications and/or Methods of Measurement and Payment, the quantities for which payment will be made shall be those shown in the Contract for the various items, provided the project is constructed as shown on the plans. Contract quantities shall be used for final payment except when:

9.01.1.1 Errors are formed in the original computations in excess of 15% of the contract quantities.

9.01.1.2 An original cross section is found to have an average deviation from the true elevation in excess of one foot.

9.01.1.3 An authorized change in grade, slope or typical section is made.

9.01.1.4 Unauthorized deviations decrease the quantities on the plans.

9.01.2 When the above conditions are encountered, the correction or revisions will be computed and added to or deducted from the contract quantity.

9.01.3 When the plans have been altered or when disagreement exists between the Contractor and the City as to the accuracy of the plan quantities of any balance, or the entire project, either party shall have the right to request a recomputation of contract quantities within any area, by hand calculation of the average-end-area method for cubic yard quantities, and standard measurement methods for other quantities, by written notice to the other party. The written notice shall contain evidence that an error exists in the original elevation or in the original computations which will affect the final payment quantity in excess of 15%. When such final measurement is required, it will be made from the latest available ground surface and the design section.

9.01.4 By Weight. These specifications require that the Contractor must furnish the representative of the City, on the job site, with original weight certificates on a daily basis signed by a bonded weigh master for all materials supplied by the Contractor that are incorporated into this work, which payment therefore is based on weight.

9.02 Application for Payment

9.02.1 The Contractor shall submit requests for payment not more than once monthly upon substantial completion of various stages of the Work, and upon final completion of the Work.

9.02.2 The request for payment shall be submitted to the City as an itemized Application for Payment pursuant to the City-Contractor Agreement on such forms and supported by such data substantiating the Contractor's right to payment as the City may require.

9.02.3 If payments are to be made on account of materials or equipment to be incorporated into the Work and delivered and suitably stored at the site, such payments shall be conditioned upon submission by the Contractor of bills of sale, waiver of liens, or such other documents satisfactory to the City to establish the City's title to such materials or equipment or to otherwise protect the City's interest.

9.02.4 By submitting an Application for Payment, the Contractor warrants and guarantees that title to all Work, materials and equipment covered by such Application for Payment, whether incorporated into the Work or not, will pass to the City upon the receipt of such payment by the Contractor, free and clear of all liens, claims, security interests or encumbrances (hereinafter referred to as "liens").

9.03 Payment

9.03.1 If the Contractor has made Application for Payment as above, the City will make payment to the Contractor for such amount as it determines to be properly due pursuant to the Contractor's Application for Payment, or state in writing the City's reasons for withholding all or any portion of such payment within 30 days of the latter of:

9.03.1.1 Delivery of materials or construction services;

9.03.1.2 Date of Request for Payment or date Request for Payment is received;
or

9.03.1.3 In those instances in which the Contractor approves the Owner's estimate for payment, the date upon which such notice of approval is duly delivered.

9.03.2 Five percent (5%) of the amount of each monthly request for payment shall be withheld until after completion by the Contractor and acceptance by the City of all Work. Exception: the Contractor is not required to provide a bond if the project is less than \$50,000 and City determines that a higher rate of retainage is required to ensure performance of the Contract, the retainage may be increased to ten percent (10%).

9.03.3 No progress payment, nor any partial or entire use or occupancy of the Work by the City, shall be evidence of the satisfactory performance of the Work, either wholly or in part, or constitute an acceptance of any Work that is defective or improper or not otherwise completed in accordance with the Contract Documents.

9.04 Prompt Payment

9.04.1 All public works contracts shall provide for prompt payment by the City to the Contractor (as well as prompt payment by the Contractor to the subcontractor and material supplier) unless contrary to any federal funding requirements, per RSMo 34.057.

9.04.2 Retainage withheld on any construction contract for public works projects shall not exceed five percent (5%) of the value of the contract. If the Contractor is not required to obtain a bond under RSMo 107.170 because the cost of the public works contract is not estimated to exceed fifty thousand dollars, the City may withhold retainage on the public works project in an amount not to exceed ten percent (10%) of the value of the contract.

9.04.3 The City shall make progress payments to the Contractor on at least a monthly basis as the work progresses, or, on a lump sum basis according to the terms of the lump sum contract.

9.04.5 If the City determines the work is not substantially completed and accepted, the City must provide written explanation of why the work is not accepted with 14 calendar days of the request for payment of retainage. If a written explanation is not provided, the City is required to release 98% of the retainage withheld within 30 days.

9.04.6 Nothing in this section shall prevent the City from withholding payment or final payment from the Contractor. Reasons for withholding payment or final payment shall include, but not be limited to, the following: liquidated damages; unsatisfactory job progress; defective construction work or material not remedied; disputed work; failure to comply with any material provision of the contract

9.05 Completion and Final Payment

9.05.1 Upon the Contractors determination that the Project is Available for Use, ready for final inspection and acceptance, and upon receipt of a final Application for Payment, the City will promptly make such inspection. Any defects arising out of said inspection will be provided to the Contractor in writing and shall be promptly remedied at no additional cost to the City. When the City finds the Work acceptable under the Contract Documents and the Director has determined the Project is Available for Use, the City will make payment to the Contractor, less the total retainage, any penalties assessed against Contract and authorized by law to be withheld by the City from its payment to the Contractor, and less any moneys which are due and payable to the City as liquidated damages.

9.05.2 Upon the Director's determination that the Project is Available for Use, the Contractor shall complete Project Closeout within 90 days. Retainage payment shall not become due until the Contractor completes the Project Closeout, including addressing any and all deficiencies as noted in the Final Inspection, and submits the following, at a minimum, to the City:

9.05.2.1 An Affidavit that all payrolls, bills for materials and equipment, and other indebtedness incurred in connection with the execution and completion of the Work for which the City or its property might in any way be responsible, have been paid or otherwise satisfied

9.05.2.2 Consent of the surety, if applicable, to final payment

9.05.2.3 An affidavit stating the Contractor has fully complied with the provisions and requirements of the Prevailing Wage Law, Section 290.210 through 290.340 RSMo., as amended,

9.05.2.4 Other data, as required by the City, establishing payment or satisfaction of all such obligations, such as receipts and releases arising out of the Contract, to the extent and in such form as may be designated by the City

9.05.2.5 Maintenance Bond.

9.05.3 If any Subcontractor refuses to furnish a release or waiver required by the City, the Contractor may furnish a bond or other agreement satisfactory to the Director indemnifying the City against any liability relating to such Subcontractor. If any such claimed liability remains unsatisfied after all payments are made, the Contractor shall refund to the City all moneys that the City incurs or may be compelled to pay in discharging such claimed liability, including all costs and reasonable attorneys' fees.

9.05.4 The acceptance of final payment shall constitute a waiver of all claims by the Contractor, except those previously made in writing and still unsettled.

SECTION 10 PROTECTION OF PERSONS AND PROPERTY

10.01 Safety Precautions and Programs

Public safety is of the utmost importance and is the sole responsibility of the Contractor to provide, erect, and maintain adequate protection throughout the project to protect the public. The Contractor shall initiate, maintain and supervise safety precautions and programs in connection with the performance of the Work.

10.02 Safety of Persons and Property

10.02.1 The Contractor shall take all reasonable precautions for the safety of, and shall provide all reasonable protection to prevent damage, injury or loss to:

10.02.1.1 The general public;

10.02.1.2 All employees on the Work and all other persons who may be affected thereby;

10.02.1.3 All the Work, all materials and equipment to be incorporated therein, whether in storage on or off the site, under the care, custody or control of the Contractor or any of his Subcontractors or Sub-subcontractors; and

10.02.1.4 Other property at the site or adjacent thereto, including trees, shrubs, lawns, walks, pavements, roadways, sprinkler systems, structures and utilities not designated for removal, relocation or replacement in the course of construction.

10.02.1.5 All survey monuments and property markers which shall be carefully preserved in place by the Contractor who shall be responsible for the correct replacement of all such monuments and markers disturbed during the work.

10.02.1.6 Any and all channels, swales, pipes, culverts, and all drainage structures in the project area; the Contractor shall provide for normal drainage and shall continuously maintain channels, swales, pipes, culverts, and all drainage structures in the project area. The Contractor is responsible for any damage caused by his failure to provide and maintain normal drainage.

10.02.2 The Contractor shall comply with all applicable laws, ordinances, rules, regulations and lawful orders of any public authority having jurisdiction over the safety of persons or property to protect them from damage, injury or loss. The Contractor shall erect and maintain all reasonable safeguards for safety and protection, including posting danger signs and other warnings against hazards, promulgating safety regulations and notifying the City and users of adjacent utilities. The Contractor shall provide signs, barrels, or any other safety devices which the City deems necessary for public safety. No additional payment will be made and this work shall be considered incidental to the Contract. The City will place safety devices as it deems necessary if the Contractor fails to provide the required items within 24 hours of notification. The Contract Sum shall be reduced by the cost of these devices.

10.02.3 When the use or storage of explosives or other hazardous materials or equipment is necessary for the execution of the Work, the Contractor shall exercise the utmost care and shall carry on such activities under the supervision of properly qualified personnel.

10.02.4 The Contractor shall be responsible for the preservation of all public and private property. He shall make good any damage, injury, or loss. He shall adequately protect adjacent property as provided by law and the Contract. All damage or loss to any property caused in whole or in part by the Contractor, any Subcontractor, any Sub-subcontractor, or anyone directly

or indirectly employed by anyone for whose acts they may be liable, shall be remedied by the Contractor. The City shall document any complaint by any person regarding damage or loss to property caused by Contractor by requesting such complainant to complete a Damage Claim form. A copy of the Damage Claim form shall be submitted by the City to the Contractor and the Contractor shall correct the problem, repair such damage or otherwise compensate the complainant or file a claim for such damage with Contractor's insurance company within ten (10) days of the receipt of the Damage Claim form from the City. If the City shall have a legitimate basis for believing that such claim is valid, the City shall have the option to withhold payment of funds until (i) such damages are repaired; or (ii) the City has been provided with evidence that that Contractor has made restitution to the complainant.

10.02.5 The Contractor shall designate a responsible member of his organization at the site whose duty shall be the prevention of accidents. This person shall be the Contractor's superintendent unless otherwise designated in writing by the Contractor to the City.

10.02.6 All traffic control devices shall conform to the "Manual on Uniform Traffic Control Devices" for Streets and Highways", Current Edition. At all times until final acceptance of the Work, the Contractor shall provide and maintain at his own expense such signs, lights, watchmen, fences, and barriers as may be necessary to properly protect the work and provide for safe and convenient public travel. The Contractor shall provide the Owner with the name and telephone numbers of an individual who shall be on 24-hour call for erection and maintenance of the protection devices. The cost of any erection or maintenance of the warning or protection devices by City Forces may be filed against the Contractor's monthly or final statement without any notice to the Contractor. The Director shall, in all cases, determine questions which may arise relative to additional traffic control devices. No payment, as such, will be made because of these requirements; but the cost thereof will be considered as fully covered by the prices paid for other items of work. Failure to properly provide traffic control devices in accordance with this section, the City will issue one written warning and a 24-hour grace period for the Contractor to obtain the necessary traffic control devices. The second infraction, the City will place traffic control devices at a cost of thirty-five dollars (\$35) per day per traffic control device. The cost of the traffic control devices will be deducted from the Contractor's monthly invoice.

SECTION 11 INSURANCE

11.01 Contractor's Liability Insurance

11.01.1 The Contractor shall purchase and maintain such insurance required in the Contract Documents to protect him from claims which may arise out of or result from the Contractor's operations under the Contract, whether such operations be by himself or by any Subcontractor or by anyone directly or indirectly employed by any of them, or by anyone for whose acts any of them may be liable.

11.01.2 The insurance shall be written for not less than any limits of liability specified in the Contract Documents, or required by law, whichever is greater, and shall include contractual liability insurance as applicable to the Contractor's obligations for indemnification and reimbursement of attorneys' fees and costs under the Contract Documents.

11.01.3 Certificate(s) of Insurance acceptable to the City shall be filed with the City prior to commencement of the Work. Certificate(s) of Insurance must state: "The City of Wentzville, Missouri is additional insured." These Certificates shall contain a provision that coverages afforded under the policies will not be canceled until at least 30 days prior written notice has been given to the City.

11.01.4 Any certificate or other evidence of insurance, submitted to the City, shall be in a form acceptable to the City. In the case of policies written by companies organized in a state other than Missouri, the certificate of insurance, or other evidence submitted, shall be countersigned by a Missouri resident agent of such company.

<u>Insurance Type</u>	<u>Amount</u>
Workers Compensation	An amount and type in full compliance with statutory requirements of Federal and State of Missouri law and Employees Liability coverage.
Comprehensive General Liability	\$1,000,000 each occurrence \$2,735,000 aggregate
Comprehensive Auto Liability	\$1,000,000 per occurrence

11.02 Property (Builder's Risk) Insurance

11.02.1 Unless otherwise provided, the Contractor shall purchase and maintain property insurance (Builder's Risk Insurance) upon the entire Work at the site to the full insurable value thereof. This insurance shall include the interests of the City, the Contractor, Subcontractors and Sub-subcontractors in the Work and shall insure against the perils of Fire, Extended Coverage, Vandalism and Malicious Mischief.

11.02.2 The Contractor shall purchase and maintain such steam boiler and machinery insurance as may be required by the Contract Documents or by law. This insurance shall include the interests of the City, the Contractor, Subcontractors and Sub-subcontractors in the Work.

11.02.3 Certificate(s) of Insurance acceptable to the City shall be filed with the City prior to commencement of the Work. Certificate(s) of Insurance must state on the Certificate: "The City of Wentzville, Missouri is an additional insured." These Certificates shall contain a provision that coverages afforded under the policies will not be canceled until at least 30 days prior written notice has been given to the City.

11.02.4 Any loss insured by property insurance maintained by the City shall be adjusted with the City and made payable to the City as trustee for the insured, as their interests may appear, subject to the requirements of any applicable mortgagee clause.

11.02.5 The City and Contractor waive all rights against each other for damages caused by fire or other perils to the extent covered by insurance provided under this Paragraph 11.02 and the Contract Documents, City-Contractor Agreement, except such rights as they may have to the proceeds of such insurance held by the City as trustee. The Contractor shall require similar waivers by Subcontractors and Sub-subcontractors in accordance with Section 5.02 hereof.

SECTION 12 BOND REQUIREMENTS

12.01 Bid Bond

If the total project bid exceeds \$50,000 a Bid Bond shall be included in the Bid Proposal and shall be to five percent (5%) of the bid value. The Bid Bond will be required for the total project bid.

12.02 Performance Bond:

If the Contract Sum is in excess of \$50,000 the Contractor shall procure and maintain a performance bond (the "Bond") for the benefit of the City of Wentzville ("City") as required by the laws of the State of Missouri and in an amount not less than 100% percent of the aggregate amount of the Contract. The Bond shall serve as security for the faithful performance of this Contract.

12.03 Payment Bond

If the Contract Sum is in excess of \$50,000, the Contractor shall procure and maintain a payment bond (the "Bond") as required by the laws of the State of Missouri and in an amount not less than 100% percent of the aggregate amount of the Contract. The Bond shall serve to ensure the payment of all persons performing labor and furnishing materials in connection with this Contract. The Payment Bond shall meet all requirements of Section 107.170 RSMo.

12.04 Maintenance Bond:

The Contractor shall procure and maintain a Maintenance Bond in the amount of 10% of the final Contract Sum after any and all Change Orders and/or formal contract amendments. The Maintenance Bond shall be in full force for a one (1) year guarantee period from the date of final acceptance. Final payment will not be made until the City receives the Maintenance Bond. The Bond shall serve to ensure required maintenance of the Project will be provided throughout the maintenance period.

12.05 Bond Premiums

The premiums on all the Bonds shall be paid by the Contractor. The Bond shall remain in full force and effect during the life of the Contract (Performance and Payment) and during the term of any warranty (Maintenance) as required by the specifications and shall be held by the City.

12.06 Additional Requirements and Compliance

12.06.1 The Contractor represents, warrants, and guarantees, and Contractor shall also furnish to City a certificate of authority or some other evidence as deemed appropriate by the City establishing that the Bond is from a surety that is: authorized to do business in the State of Missouri, authorized to become surety on the bonds or obligations of persons or corporations, solvent with paid-up capital of not less than the applicable amount provided by the laws of Missouri, and, if organized outside the State of Missouri, in compliance with all the provisions of Missouri law relating to insurance companies other than life insurance companies. If, at any time, City shall become dissatisfied with any surety or sureties, or if for any other reason the Bond shall cease to be adequate security for City, Contractor shall, within ten days after notice from the City, substitute an acceptable bond (the "Additional Bond") in form and sum and signed by other sureties as may be satisfactory to City. The premiums on the Additional Bond shall be paid by contractor. All requirements herein applicable to the bond shall also be applicable to the Additional Bond. No further partial payments to Contractor shall be deemed due, nor shall be made until the sureties on the Additional Bond shall have qualified.

12.06.2 Contractor shall furnish to City such Bond together with insurance or other documents required by the Contract. The current power of attorney for the persons who sign for any surety

company shall be attached to the Bond. The power of attorney shall be sealed and certified with the manual signature of an officer of the surety. A facsimile signature will not be accepted.

12.06.3 The failure of the Contractor to supply the required Bond along with the evidence of the required insurance coverage and other documents required by the Contractor within ten days after the executed acceptance is received by the Contractor, or within such extended period as may be granted by the City, the City may grant, based upon reasons determined sufficient by the City, shall constitute a default and the City may either award the contract to the next responsive bidder or re-advertise for bids, and may charge against the Contractor the difference between the amount of his/her bid and the amount for which a contract for the work is subsequently executed. If a more-favorable bid is received by re-advertising, the defaulting Contractor shall have no claim against City for a refund. Because of the difficulty of ascertaining the damages caused to City, said sum shall be considered liquidated damages and shall not constitute a penalty.

12.06.4 The Contractor shall supply the following documents to verify the authenticity of the bonds and bonding company:

12.06.4.1 Provide a certificate of authority from the Secretary of State of Missouri concerning the authority of the bonding company.

12.06.4.2 Provide proof that the bonding company has an "A" rating from BEST'S or Standard and Poor's.

12.06.4.3 Provide written verification from the bonding company that the bond exists and that it is an obligation of the contractor.

SECTION 13 CHANGES IN WORK

13.01 Change Orders

13.01.1 The City, without invalidating the Contract, may order Changes in the Work within the general scope of the Contract consisting of additions, deletions or other revisions, with the Contract Sum and the Construction Schedule being adjusted in accordance with the City-Contractor Agreement. All such changes in the Work shall be authorized by Change Order, and shall be executed under the applicable conditions of the Contract Documents.

13.01.2 The Contract Sum and the Contract Time may be changed only by Change Order. The Contractor shall make all requests for a Change Order on forms provided by the City upon written request to the City.

13.01.3 The cost or credit to the City resulting from a Change in the Work shall be determined in accordance with the City-Contractor Agreement.

13.01.4 Changes in the Work outside of the general scope of the Contract shall require an amendment to the Contract.

13.02 Claims for Additional Cost

If the Contractor wishes to make a claim for an increase in the Contract Sum, he shall give the City written notice thereof within twenty (20) days after the occurrence of the event giving rise to such claim. This notice shall be given by the Contractor and approval granted by the City before proceeding to execute the Work. No such claim shall be valid unless so made. Any change in the Contract Sum resulting from such claim shall be authorized by Change Order.

13.03 Minor Changes in the Work

The City shall have authority to order minor changes in the Work not involving an adjustment in the Contract Sum or the Construction Schedule and not inconsistent with the intent of the Contract Documents. Such changes may be effected by Field Order or by other written order. Such changes shall be binding on the City and the Contractor.

13.04 Changes in Excavation Work

During construction, it may become necessary to increase the amount of excavation or to utilize a soil stabilization process if unsuitable subgrade conditions are found. The Contractor shall immediately contact the City if this condition occurs. The City and the Contractor shall agree upon the existence of unsuitable subgrade, the depth in which to remove the unsuitable soil, and the extent of the problem area prior to any additional work. No payment will be made for any area which undergoes additional excavation which is not indicated in the above scope of work and has not been approved by the City prior to the excavation. If provided in the Contract Documents, all additional excavation which becomes necessary shall be paid at the unit bid price for such work. The City reserves the right to contract with a separate contractor for the use of a soil stabilization process. No direct payment will be made for delays incurred due to this process and the Contractor's only compensation will be the allotment of additional days for the delay. The number of days shall be from the time the Contractor initially notifies the City of an unsuitable subgrade condition and until two days after the completion of the soil stabilization process.

13.05 Overhead and Profit from Changes in the Work

The combined overhead and profit included in the total cost to the Owner for a change in the Work shall be based on the following schedule:

13.05.1 For the Contractor, for Work performed by the Contractor's own forces, ten (10) percent of the cost.

13.05.2 For the Contractor, for Work performed by the Contractor's Subcontractors, five (5) percent of the amount due the Subcontractors.

13.05.3 For the Subcontractor involved, for Work performed by that Subcontractors own forces, ten (10) percent of the cost.

13.05.4 For each Subcontractor involved, for Work performed by the Subcontractor's Sub-subcontractors, five (5) percent of the amount due the Sub-subcontractor.

13.05.5 In order to facilitate checking of quotations for extras or credits, all proposals, except those so minor that their propriety can be seen by inspection, shall be accompanied by an complete itemization of costs including labor, materials and Subcontracts. Where major cost items are Subcontracts, they shall be itemized also.

13.06 Altered Quantities

13.06.1 The City reserves the right to make changes in plan details which may vary the accepted quantities from those shown on the Bid Form.

13.06.2 The Contractor shall accept, as payment in full, payment at the original Contract unit prices bid for the accepted quantities of work done. No allowance will be made for any increase expense or loss of expected profit suffered by the Contractor resulting directly from such altered quantities or indirectly from expense derived by handling small quantities of materials or performing operations within restricted areas. No allowance shall be made for any increased expense or loss of expected profit suffered because of the anticipated use of specific equipment which was not used.

SECTION 14 UNCOVERING AND CORRECTION OF WORK

14.01 Uncovering of Work

14.01.1 If any Work should be covered contrary to the request of the City, it must, if required by the City, be uncovered for his observation and replaced, at the Contractor's expense.

14.01.2 If any Work has been covered which the City has not specifically requested to observe prior to being covered, the City may request to see such Work and it shall be uncovered by the Contractor. If such Work is found to be in accordance with the Contract Documents, the Cost of uncovering and replacement shall, by appropriate Change Order, be charged to the City. If such Work be found not in accordance with the Contract Documents, the Contractor shall pay the costs of uncovering and replacement.

14.02 Correction of Work

14.02.1 The Contractor shall promptly correct all Work rejected by the City as defective or as failing to conform to the Contract Documents, whether observed before or after substantial completion of the Work, and whether or not fabricated, installed or completed. The Contractor shall bear all cost of correcting such rejected Work.

14.02.2 If, within one year after the date of substantial completion or within such longer period of time as may be prescribed by law or by the terms of any applicable special guarantee required by the Contract Documents, any of the Work is found by the City to be defective or not in accordance with the Contract Documents, the Contractor shall correct it within 5 days after receipt of a written notice from the City. If the Contractor does not correct such deficiencies within that time, the City shall be entitled to specific performance from a court of equity or money damages in the amount of the reasonable cost of repairs, if adequate, provide that nothing shall limit the City's ability to draw upon the Performance and Maintenance Bond to correct such deficiencies. In all situations in which the City is forced to enforce the terms or specifications of the contract documents, the City shall be entitled to its reasonable attorneys' fees for enforcement of any provision of the contract documents.

14.02.3 All such defective or non-conforming Work under Subparagraphs 14.2.1 and 14.2.2 shall be removed from the site if necessary, and the Work shall be corrected to comply with the Contract Documents without additional cost to the City.

14.02.4 The Contractor shall bear the cost of making good all work of separate contractors destroyed or damaged by such removal or correction.

14.02.5 In the alternative to Section 14.02.3, if the Contractor fails to correct such defective or non-conforming Work, the City may correct it in accordance with Section 3.03 hereof.

14.03 Acceptance of Defective or Non-Conforming Work

14.03.1 If the City prefers to accept defective or non-conforming Work, it may do so instead of requiring removal and correction, in which case a Change Order will be issued to reflect an appropriate reduction in the Contract sum, or if the amount is determined after final payment, it shall be paid by the Contractor.

SECTION 15 PURCHASE OF MATERIALS AND EQUIPMENT

15.01 Sales Tax Provisions

This project is exempt from all sales taxes for construction materials and supplies used directly in fulfilling contract requirements. Sales tax shall not be included in the unit costs for this project. The Contractor shall follow the regulation as outlined in RSMo 144.062.1.

The City will issue the Contractor a project exempt certificate which is to be given to the applicable suppliers and used only for the specific project identified and will expire on the date indicated unless renewed by the City.

15.01.1 Contractor shall:

15.01.1.1 Order all necessary materials and equipment to complete the Work and the Project in accordance with the Plans and Specifications.

15.01.1.2 Inspect all delivered materials for conformance to specifications, damage, or breakage and subsequently accept materials if found to be satisfactory.

15.01.1.2.1 Purchase of materials on behalf of the City shall not relieve the Contractor of obligations to order, schedule deliveries, inspect, accept, or reject, store, handle or install materials or perform any other duties required by the Contract Documents or customarily performed in conjunction with providing materials to complete the Work.

15.01.1.2.2 Costs of complying with the foregoing Special Sales Tax Provisions shall be included in the Bid Proposal submitted and the Contractor shall not be entitled to receive additional compensation for such compliance.

15.02 Use of American Made Products.

Any manufactured goods or commodities used or supplied in the performance of the Contract Documents or any subcontract thereto shall be manufactured or produced in the United States as required and in accordance with Section 34.353 RSMo.

15.02.1 This section shall not apply when:

15.02.1.1 The purchase, lease, or contract involves an expenditure of less than twenty-five thousand dollars;

15.02.1.2 Only one line of a particular good or product is manufactured or produced in the United States;

15.02.1.3 The specified products are not manufactured or produced in the United States in sufficient quantities to meet the City's requirements or cannot be manufactured or produced in the United States within the necessary time in sufficient quantities to meet the City's requirements;

15.02.1.4 Obtaining the specified products manufactured or produced in the United States would increase the cost of the contract by more than ten percent.

15.02.2 If the goods or commodities are not exempt due to a circumstance described in Section 15.02.1, then the Contractor shall provide the City with the information necessary to make the certifications required under Section 34.353 RSMo.

15.03 Missouri Products

Contractors are encouraged to purchase commodities and tangible property manufactured, produced, or grown within the local area and in the State of Missouri, and from all firms, corporations, or individuals with licensed businesses in the State of Missouri.

SECTION 16 SPECIAL PROVISIONS

16.01 Scheduling of Work and Interference with Traffic

16.01.1 The Contractor's work must be scheduled and accomplished in stages such that local traffic is maintained during construction. It shall be the Contractor's responsibility to provide a traffic way that is usable in all weather conditions. The Contractor shall construct and maintain in a safe condition temporary pavements and connections for local traffic.

16.01.2 Suitable temporary barriers shall be provided to protect traffic from the Work if necessary. At all times until final acceptance of the Work, the Contractor shall provide and maintain such signs, lights, barriers, cones, watchmen or flaggers as may be necessary to properly protect the Work and provide for safe and convenient public travel. In the case of open excavations or other potentially hazardous conditions existing during non-working periods, the traveling public will be protected and advised by signs and flasher barricades. Parking of equipment or storage of materials on or near the Project site will be permitted only if adequate protective devices are provided and then only for the minimum time required for any specific job.

16.01.3 No additional payment shall be made for temporary guardrail, barriers, signs, lights, or other work as may be necessary to maintain traffic and to protect the Work and the public and all labor, equipment and material necessary to accomplish this task shall be considered incidental.

16.02 Access

16.02.1 Areas of intersections and roadways within the construction limits shall be constructed in phases so that at no time will access be denied.

16.02.2 Access to private driveways may be limited by the nature of the Work. The Contractor shall schedule his work such that at no time during the life of this Contract will any driveway be denied access for any reason other than the curing of concrete. All concrete, including curbs, sidewalks and driveway pavements, shall be formed and poured within a two calendar day period for each and every driveway. Excavation for this work shall be accomplished a maximum of one calendar day prior to forming, however, access shall be provided immediately after excavation. At the end of the curing period, access shall be immediately supplied using asphalt or compacted aggregate.

16.02.3 All temporary materials used for access will be the responsibility of the Contractor and shall be included in his unit bid price for each related item. No separate payment will be made for the placement, maintenance or removal of said access.

16.02.4 If said access is not supplied as set out above, the City will supply said access with its own forces, without notification to the Contractor, and will deduct such costs from the sums due the Contractor, notwithstanding any other provisions given this Contract. Wherever excavation affects pedestrian access to houses or public buildings, plank or other suitable bridges shall be placed at convenient intervals.

16.03 Construction Staking and Layout

The Contractor shall be responsible for providing all labor, equipment and materials necessary for construction staking and layout as required, to the grades, elevations and alignment as determined by the City. No separate payment will be made for construction staking and layout. The Contractor shall make his bid accordingly. No payment shall be made for restaking except as expressly authorized due to changes made by the City during construction.

16.04 Pre-Construction Conference

A preconstruction conference may be held prior to the issuance of a notice to proceed with the Work. This meeting will be attended by the Contractor, the City, and representatives of the various utility companies that have facilities in the project area. The meeting date will be established after the taking of bids and at a time convenient to all parties.

16.05 Sequence of Work

16.05.1 A schedule of the Contractor's work shall be submitted to the City for approval. It shall contain a listing of the order in which the Contract items will be constructed and the approximate dates for starting and finishing each Contract item.

16.05.2 The Contractor shall furnish the City his proposed sequence and schedule for the completion of all work for its review and approval prior to the time of the preconstruction conference. The City shall have the right to specify the order of construction as deemed necessary.

16.05.3 The Contractor shall update and provide the City the revised schedule as necessary.

16.06 Control of Materials

16.06.1 The Contractor shall collect all materials tickets to verify the quantity of each item. Material tickets shall be collected and provided to the City in their original form. Photocopy or fax copies will not be accepted. All tickets shall be submitted on the day of delivery, either to the City personnel or the Public Works Department, or they shall not be accepted for payment.

16.06.2 Contractors and subcontractors will be required to produce letters of certification or certified test reports from materials producers and suppliers in order to determine compliance with specifications for designated materials prior to the incorporation thereof into the work.

16.06.3 The City will determine which materials are to be tested. The form and content of these test reports shall be in accordance with recognized standards and practices for this work or as otherwise determined by the City.

16.07 Termination by the Owner for Cause

16.07.1 In addition to all other remedies available to the Owner, the Owner may terminate the Contract if the Contractor:

16.07.1.1 Repeatedly refuses or fails to supply enough properly skilled workers or proper materials;

16.07.1.2 Fails to make payment to Subcontractors for materials or labor in accordance with the respective agreements between the Contractor and the Subcontractors;

16.07.1.3 Repeatedly disregards applicable laws, statutes, ordinances, codes, rules and regulations, or lawful orders of a public authority; or

16.07.1.4 Otherwise is guilty of substantial breach of a provision of the Contract Documents.

16.07.2 When any of the above reasons exists, the Owner may without prejudice to any other rights or remedies of the Owner and after giving the Contractor and the Contractor's surety, if

any, seven days' written notice, terminate employment of the Contractor and may, subject to any prior right of the surety:

16.07.2.1 Exclude the Contractor from the site and take possession of all materials, equipment, tools, and construction equipment and machinery thereon owned by the Contractor;

16.07.2.2 Accept assignment of subcontracts; and

16.07.2.3 Finish the Work by whatever reasonable method the Owner may deem expedient. Upon written request of the Contractor, the Owner shall furnish to the Contractor a detailed accounting of the costs incurred by the Owner in finishing the Work.

16.07.3 When the Owner terminates the Contract for cause, the Contractor shall not be entitled to receive further payment until the Work is finished.

16.07.4 If the unpaid balance of the Contract Sum exceeds costs of finishing the Work, including compensation for professional services (including architects and engineers) and expenses made necessary thereby, and other damages incurred by the Owner and not expressly waived, such excess shall be paid to the Contractor. If such costs and damages exceed the unpaid balance, the Contractor shall pay the difference to the Owner. The amount to be paid to the Contractor or Owner, as the case may be, shall be certified by the project architect, upon application, and this obligation for payment shall survive termination of the Contract.

16.08 Termination by the Owner for Convenience

16.08.1 The Owner may, at any time, terminate the Contract for the Owner's convenience and without cause.

16.08.2 Upon receipt of written notice from the Owner of such termination for the Owner's convenience, the Contractor shall:

16.08.2.1 Cease operations as directed by the Owner in the notice;

16.08.2.2 Take actions necessary, or that the Owner may direct, for the protection and preservation of the Work; and

16.08.2.3 Except for Work directed to be performed prior to the effective date of termination stated in the notice, terminate all existing subcontracts and purchase orders and enter into no further subcontracts and purchase orders.

16.08.3 In case of such termination for the Owner's convenience, the Contractor shall be entitled to receive payment for Work executed, and actual costs incurred by reason of such termination.

BRIAN COURT PHASE II STREAM STABILIZATION

JOB SPECIFIC PROVISIONS

STANDARD SPECIFICATIONS

The [City of Wentzville Construction Specifications and Standard Details](#), most current effective date, have been adopted by the City as standard technical specifications. The adopted specifications are hereinafter referred to as the [Standard Specifications](#). All work on this project shall be done in accordance with these specifications, except as herein provided.

CONTRACTOR QUALIFICATIONS

The Contractor shall be experienced in riverine construction. The Contractor shall be familiar with the site, the design and its intent and shall be experienced in methods of erosion and sediment control. The Contractor shall have demonstrated experience in handling and installation of live plant materials as well as in the construction of hybrid civil and bioengineering structures.

JOB SPECIFIC PROVISIONS

The provisions of this section take precedence over [Standard Specifications](#). The following definitions apply to the job specific provisions:

Contract – [Brian Court Stream Stabilization \(Phase II\)](#)

Owner – [City of Wentzville, Missouri](#)

Owner's Representative – [as appointed by Director of Public Works](#)

Project Construction Plans – [Brian Court Stream Stabilization \(Phase II\)](#)

Table of Contents

SP-1 Rock Criteria	3
SP-2 Rock Structure Installation	5
SP-3 Plant Criteria	7
SP-4 Handling of Live Plant Material	9
SP-5 Live Plant Installation and Maintenance.....	11
SP-6 Tree Protection	15
SP-7 Erosion and Sediment Control	17
SP-8 Erosion and Sediment Control Maintenance.....	20
SP-9 Erosion Control Blanket	21
SP-10 Post Installation Plant Maintenance	23
SP-11 As-Built Survey	24
SP-12 Mobilization	25
SP-13 Clearing (Channel Projects)	26
SP-14 Protection and Restoration of Site	27
SP-15 Removal of Improvements	29
SP-16 Excavation Class “A”	30
SP-17 Excavation Class “C”	31
SP-18 Rock Toe	32
SP-19 Rock Toe 18”	33
SP-20 Rock Lined Slope with Livestakes 18”	34
SP-21 Rock Toe 24”	35
SP-22 Composite Revetment	36
SP-23 Rock Lined Slope with Livestakes.....	38
SP-24 Concrete Cap of 8” Sanitary Sewer Line.....	39
SP-25 Sodding.....	40
SP-26 Grade Control Rock	41
SP-27 Restoration Seeding	42
SP-28 “Other” Restoration Seeding	43
SP-29 Grade Control Boulders – 24”	44
SP-30 Grade Control Boulders – 36”	45
SP-31 Toe Wall.....	46
SP-32 Restoration Seeding and Top of Bank Planting	47
SP-33 Restoration of 411 Bridle Ridge Ct.....	48
Construction Site Stormwater Inspection Report	49
Best Management Practice (BMP) Implementation Report.....	50

SP-1 – Rock Criteria

Description. The rock criteria shall consist of the quality of rock to be installed unless otherwise specified.

Materials.

Rock. Rock shall be hard, durable, angular in shape and resist weathering, meeting the following characteristics:

- Minimum density of 150 lbs/cf.
- Rock shall not contain shale.
- Petrography, ASTM C 295-90, reference the ledge rock category – Rock shall be fresh, interlocking crystalline, with few vugs, no clay minerals and no soluble minerals.
- Soundness, ASTM C 88-90 – Less than 10 percent loss.
- Abrasion, ASTM C 535-89 – Less than 20 percent for 500 revolutions.
- Freezing-Thawing, Handbook for Concrete and Cement CRD-C 144-92 – Less than 10 percent for 12 cycles.
- Existing Concrete or Grouted Riprap may NOT be used

Resistance to weathering is defined as a rocks' ability to withstand the normal freezing and thawing cycles without appreciably reducing the rocks' nominal dimensions. Neither breadth nor thickness of a single stone shall be less than 1/3 its length. Rock shall be well graded. The rock shall contain fines in sufficient quantities to fill voids while allowing point-to-point contact between rocks. Rock suspended in a matrix of fines shall not be allowed. THERE SHALL BE NO VISIBLE VOIDS IN ROCK STRUCTURES.

Crest boulders shall undergo an onsite drop test and be approved by the [Owner or Owner's Representative](#) prior to installation. The [Owner or Owner's Representative](#) shall observe the testing and sample selection. A sample size of 5 boulders or 25% of the number of crest boulders needed, whichever is greater, shall be selected for testing. The sample shall be generally representative in size and physical characteristics. The test boulders shall be dropped two (2) times from a height equal to the average boulder diameter onto a rigid surface or second boulder of comparable size. Dumping from a hauling truck is not acceptable testing. The boulders shall be examined before and after testing. A boulder is considered to fail if it exhibits new cracking, opening of existing cracking or a loss of more than 10 percent of its' mass (visual inspection only). Failed boulders shall not be used as crest boulders, but may be mixed into the adjacent graded rock. Failure of one boulder shall require testing to be performed for all crest boulders to be installed.

Concrete and Grouted Rip Rap. Concrete and grouted rip rap may be broken up and incorporated into the rock gradation only at the expressed written consent of the [Owner or Owner's Representative](#). Concrete with reinforcing steel and/or other foreign material, as determined by the [Owner or Owner's Representative](#), is NOT acceptable.

All accepted quantities of broken up concrete or grouted rip rap shall satisfy the hard durable angular and not flat and elongated rock specification. The total allowable combined volume of broken up concrete and grouted rip rap for any individual rock structure shall be no more than 25% of the total rock volume. The accepted volume of concrete and grouted rip rap shall be

mixed and evenly distributed throughout the rock gradation for individual rock structures, but shall not be visible on the surface of the structures.

Submittals.

- 1) Prior to the installation of any rock, the Contractor shall submit to the [Owner or Owner's Representative](#) a letter from the Quarry certifying that the rock provided for the channel stabilization meets the requirements identified on the plans and specifications. The letter shall be on company letterhead and bear the original signature of the attesting individual.

Construction Requirements. No direct construction requirements apply to this item.

Method of measurement. No measurement will be made.

Basis of payment. No direct payment will be made for rock criteria. The work under this item is considered incidental to the [Contract](#).

SP- 2 – Rock Structure Installation

Description. Rock structure installation shall consist of the method of installation of rock structures.

Materials.

Rock criteria. Rock criteria are presented in **SP-1 – Rock Criteria**.

Livestakes. Livestake criteria are presented in **SP-3 – Plant Criteria**.

Construction Requirements. Rock structures shall be constructed of rock as specified in the rock gradation tables to the lines and grades on the [Project Construction Plans](#).

Segregation of rock sizes shall not be allowed. Any area composed of only large or only small rocks shall be reworked to produce a well-graded rock. With approval from the [Owner or Owner's Representative](#), the Contractor may add fines to the rock to fill voids.

Rock shall be placed tightly against the in situ soil at the bottom and sides of all rock structures. Rock structures shall be keyed into the stream banks and stream bed to the lines and grades on the [Project Construction Plans](#). Rock structures shall be keyed into soil that does not contain a continuous layer of non-cohesive materials.

When constructing rock structures that have a vertical face scheduled to receive the filter layer, the Contractor may layback the vertical face to a maximum 1H:1V slope for ease of construction. No payment will be made for the associated over-excavation or additional material required for backfill.

Trees marked for protection that coincide with rock structures shall be root pruned on the most affected side prior to rock placement. Rock shall be placed so as to avoid damaging tree roots.

Tree protection. Tree protection criteria are presented in **SP-6 – Tree Protection**.

In areas that are specified to be planted and that were over-excavated to remove debris, loam shall be placed to restore and shape the slope to within the specified distance of the finished grade per the [Project Construction Plans](#). The placed loam shall have a resistance of less than 200 psi and greater than 100 psi as measured with an agricultural penetrometer such as that manufactured by DICKEY-john Corporation or approved equal. Excavated material approved by the [Owner or Owner's Representative](#) may be used as fill. Loam fill shall be loosened to promote tree root development. No payment will be made for fill placement in over-excavated areas.

In areas not intended to be planted and that were over-excavated to remove debris, the Contractor may elect to use rock to restore and shape the slope to within the specified distance of the finished grade per the [Project Construction Plans](#). Rock used for replacement of over-excavated material shall match the rock used for the rock structure. No payment will be made for rock used to fill over-excavated areas.

Livestakes. Livestakes, according to the Planting Plans on the [Project Construction Plans](#), shall be installed in the areas of rock structures requiring planting.

Handling of live plant material. Handling of live plant material criteria are presented in **SP- 4 – Handling of Live Plant Material**.

Livestake installation. Livestake installation criteria are presented in **SP- 5 – Live Plant Installation**.

The livestakes shall be placed through the areas of rock structures requiring planting. Livestakes shall not be planted in channel or swale inverts. Livestakes shall, be placed uniformly as indicated on the Planting Plans on the [Project Construction Plans](#) throughout the length and height of the areas of rock structures requiring planting.

Post installation plant maintenance. Post installation plant maintenance criteria and plant performance criteria are presented in **SP-10 – Post Installation Plant Maintenance**. Planted rock structures shall be watered and maintained as specified therein.

Method of measurement. No measurement will be made.

Basis of payment. No direct payment will be made for rock structure installation. The work under this item is considered incidental to the [Contract](#).

SP-3 – Plant Criteria

Description. The plant criteria shall consist of the quality of plants to be installed.

Materials.

Balled and Burlapped Trees (B&B). The trees shall be of species and trunk diameter identified in the Planting Plans in the [Project Construction Plans](#). The trees shall be grown in climatic conditions similar to those of the project site. The trees shall be true to their name as specified. Balled and burlapped plants shall be dug with a sufficient quantity of earth taken equally on all sides and bottoms of the plants to include the necessary roots to support growth. B&B stock shall be single stem, reasonably straight and of specimen quality. Stock shall be free of insects, disease, defects or injuries. Tree diameter shall be measured six inches above the ground line. For tree diameters of 1 – 1.5 inches, the minimum ball diameter shall be 18 inches. For tree diameters of 2 – 2.5 inches, the minimum ball diameter shall be 24 inches. The balls shall be prepared in a workmanlike manner and firmly bound.

Bare Root Trees and Shrubs. The plants shall be of species identified in the Planting Plans on the [Project Construction Plans](#) and grown in climatic conditions similar to those of the project site. Plant material shall be 1 to 2 years old and of sufficient length to provide intended design function, minimum length 18 inches long, or as specified in the [Project Construction Plans](#). For composite revetment, plants shall be long enough to extend the entire depth of the rock perpendicular to slope, plus the entire length of root mass extending into the loam fill, and a minimum of 6 inches extending beyond the surface of the composite revetment. Plant material shall be live, viable woody vegetation. Plants shall have well-developed branches and vigorous healthy root systems. Plants shall have root mass approximately equal to the top. Plants shall be free of insects, disease, defects or injuries.

Container plants. The plants shall be of species identified in Planting Plans on the [Project Construction Plans](#) and grown in climatic conditions similar to those of the project site. Plant material shall be live, viable woody vegetation. Plants shall be well-rooted and established in the containers in which they are supplied. The root system shall be large enough to hold the soil when the plant is removed from the container but shall not be root bound. Minimum container size shall be 5 gallons unless specified otherwise on the Planting Plans on the [Project Construction Plans](#).

RPM (Root Production Method) or APM (Air Pruned Method) Trees and Shrubs. The plants shall be of the species identified in the Planting Plans on the [Project Construction Plans](#) and shall be grown in climatic conditions similar to those of the of the project site. The plants must have a growing media consisting of 80% organic materials of which 40 to 50% must be pine bark. The plants must have been grown using a multi-step air-prune method such as that developed by Forest-Keeling Nursery in Licking, MO or approved equal. Each plant must have at least five first order lateral roots. The root mass must hold a minimum of 90% of the growing medium intact when removed from the finished container. Unless otherwise specified on the Planting Plans, the stems must be a minimum of ½ inch and a minimum height of 3 to 5 feet.

Live stakes. Live stakes shall be ½ to 2 inches in diameter and consist of the species listed

in the Planting Plans on the [Project Construction Plans](#). At no point along the entire length of the live stake shall the diameter be less than ½ inch or greater than 2 inches. The stakes shall be a minimum of 4 feet in length unless specified otherwise in the Planting Plans on the [Project Construction Plans](#). Side branches shall be cleanly removed and bark shall be intact. The stakes shall be free of scars, canker, rot or other signs of disease or infestation. The basal end shall be cut at an angle. The top shall be cut square.

Plant plugs and rhizomes. Plant materials shall consist of live, viable plants of the type and size specified in the Planting Plans on the [Project Construction Plans](#). Plant plugs shall have well developed root systems and shall hold the soil mass when removed from the container. However, plant plugs shall not be root bound. Rhizomes shall be well developed and free from rot or scars.

Pre-vegetated coir log. Coir log shall be the type and size specified in the [Project Construction Plans](#). The log shall be of the length and diameter specified in the Planting Plans on the [Project Construction Plans](#). The length measurement shall exclude the coupler. The coir log shall be pre-vegetated with native grasses, sedges or forbs as specified in the Planting Plans on the [Project Construction Plans](#). The vegetation shall be in vigorous growing condition with roots penetrating through the bottom of the log.

Seed. The seed mix shall be of the species and rates specified in the Planting Plans on the [Project Construction Plans](#). The seed mix shall be clean and free of weed seeds. The contractor shall submit for approval the PLS (pure live seed) rating (generally available from seed supplier) prior to purchasing the seed.

Sod. Sod shall consist of materials which conform to the [Standard Specifications](#).

Construction requirements. No direct construction requirements apply to this item.

Method of measurement. No measurement will be made.

Basis of payment. No direct payment will be made for plant criteria. The work under this item is considered incidental to the [Contract](#).

SP-4 – Handling of Live Plant Materials

Description. The handling of live plant materials shall consist of the receiving, storing and managing of live plant materials prior to, during and after installation.

Materials.

Plant criteria. Plant criteria are presented in **SP-3 – Plant Criteria**.

Shredded, hardwood mulch. Aged, shredded, hardwood mulch or similar material, approved by the [Owner or Owner's Representative](#), shall be used to protect the plant stock during storage and installation. If internal temperature of the mulch stockpile exceeds 75°F, material shall not be acceptable and shall be removed from the site.

Water. Water for irrigation of live plants shall be clean, clear and free of contaminants deleterious to vigorous plant growth.

Handling requirements.

Shipping requirements. All Plants, regardless of type, shall be shipped in enclosed or covered trucks to prevent excessive drying. Bare root trees, shrubs, and herbaceous plants not designated as RPM or APM, shall be harvested just before shipment to the site or harvested no earlier than two months before planting time and stored in refrigerated storage at 34°F to 38°F and greater than 90% humidity. All plant material shall be shipped to arrive on site no later than 24 hours after harvest or removal from cold storage. All plants regardless of type shall be packed in such a way as to maintain adequate moisture and prevent damage to roots, bark, stems or limbs. Each individual plant shall carry a label clearly and accurately identifying the plant species. Bare root plants shall be bundled by species. Each bare root bundle shall carry a label clearly and accurately identifying the plant species. Each plant plug container and rhizome package shall be clearly and accurately labeled.

Storage and On-Site Handling. A plant storage area shall be delineated by hay bales, timbers, temporary shed or other structure, such as a refrigerated trailer or room, to protect the plants from mechanical damage, freezing and desiccation. The plant storage area shall be arranged so that plant materials can be removed from storage without crushing or otherwise damaging the remaining stock.

Plants shall be protected from desiccation and severe freezing. The plants shall be kept moist at all times. The plant materials shall be protected from direct sunlight and from drying by wind.

All rooted plant materials stored on site shall be “heeled in” in wet mulch completely covering the roots to a depth of two inches. When heeling in bare root stock, the bindings around the bundles shall be cut and the root mass spread out. The label identifying each bundle shall be maintained with the plants so that the identity of each stem is apparent. Plant plugs and rhizomes shall be heeled in such a way that they are protected from crushing and readily retrievable.

Mulch in the plant storage area shall be watered thoroughly at least once each day. Mulch temperature shall be monitored and recorded daily. Mulch temperature shall be maintained between 34°F and 40°F. Ice may be added to the mulch to maintain proper temperature. Hair roots must not be exposed to the elements for more than 60 seconds. If the hair roots dry the plant will die; it shall not be accepted and shall be replaced.

Live stakes shall be buried to a depth of at least 2 inches in wet mulch until five to seven days prior to installation at which time they shall be soaked in clear water.

Seed shall be kept in its original container with the label information intact and legible. The seed shall be stored away from moisture, excessive heat and direct sunlight. The seed shall be protected from rodents, insects and other vermin.

Planting stock shall be protected from damage. At no time shall motorized equipment be operated directly on the plant stock.

Method of measurement. No measurement will be made.

Basis of payment. No direct payment will be made for handling of live plant materials. The work under this item is considered incidental to the [Contract](#).

SP-5 – Live Plant Installation and Maintenance

Description. Live plant installation and maintenance shall consist of the method of installation and maintenance of live plant materials.

Materials.

Plant criteria. Plant criteria are presented in **SP-3 – Plant Criteria**.

Fertilizer. Fertilizer for RPM or APM plants shall consist of a balanced, biodegradable, controlled-release fertilizer (20-10-10) in individual application packets such as Leapstart Feeder Paks manufactured by Reforestation Technologies International or approved equal. The fertilizer shall include minor nutrients.

Fertilizer for plants not designated as RPM or APM shall consist of a balanced controlled release fertilizer (16-6-8) in individual application packets such as Bio-Pak manufactured by Reforestation Technologies International or approved equal. The fertilizer shall include minor nutrients, humic acid and naphthalene acetic acid.

Mycorrhizal inoculum packets. Mycorrhizal inoculum packets shall consist of pelletized viable mycorrhizae including both endo- and ecto-mycorrhizae such as Myco-Pacs manufactured by Reforestation Technologies International or approved equal.

Root gel. Root gel shall consist of a water-soluble gel containing starch-based hydrophilic polymers, humic acid, kelp extract such as SilvaDip manufactured by Reforestation Technologies International or approved equal. A fresh batch of root gel shall be prepared each day.

Root gel with mycorrhizal inoculum. Root gel shall consist of a water-soluble gel containing starch-based hydrophilic polymers, humic acid, kelp extract and mycorrhizal inoculum such as MycoDip manufactured by Reforestation Technologies International or approved equal. A fresh batch of root gel shall be prepared each day.

Rooting hormone. A product, such as Rhizopon AA#3 manufactured by Phytotronics, Inc., or approved equal, containing synthetic auxin plant hormone (IBA) or comparable ingredient and specifically formulated to promote root formation in hardwood cuttings.

Loam. Loam shall consist of a uniform mixture (equal parts) of sand, silt and clay and shall be reasonably free of lumps, roots, gravel and other deleterious materials.

Construction requirements. Handling of live plant material. Handling of live plant material criteria are presented in **SP-4 – Handling of Live Plant Material**.

General Installation Conditions. Plants, with the exception of live stakes, shall not be installed when ambient temperatures may drop below 32°F. All plants shall not be installed when ambient temperatures are forecasted to rise above 90°F at any point during a forty-eight (48) hour period following installation. Plants shall not be installed when wind velocity exceeds 30 mph.

Live Stakes. Live stakes may be installed any time during their dormant period when the ground is not frozen. Live stakes shall not be installed after dormancy is broken and the leaves have appeared. LIVE STAKES SHALL ONLY BE INSTALLED BETWEEN DECEMBER 1 THROUGH MARCH 31. The [Owner or Owner's Representative](#) may determine if the stakes are likely to break dormancy prior to that date and may require that installation be completed earlier. Prior to installation, live stakes shall be soaked in clear water for five to seven days. Live stakes shall be removed from the water no more than 1 hour before planting and shall be kept moist until installation. Live stakes, other than willows, shall be treated with rooting hormone in accordance with manufacturer's recommendation as approved by the [Owner or Owner's Representative](#). Live stakes shall be tamped into soil to a depth as shown on the [Project Construction Plans](#). The basal (end cut on an angle) end of the stake must be tamped into the ground, not the growing tip or bud end. Stakes inserted upside down shall not be accepted and shall be replaced. In no case shall more than 1 foot of live stake remain above ground. The tops of the live stakes shall not be cut off without the consent of the [Owner or Owner's Representative](#). When installing through openings in rock, the basal end of the stake shall extend into the soil beneath the rock to a depth of at least 1 foot. A steel rod or hydraulic probe may be used to prepare a hole through the rock. The diameter of the rod or probe shall not exceed the diameter of the smallest stake so that the stakes fit snugly into the soil. The live stakes shall be oriented perpendicular to the slope with growing tips protruding no more than 6 inches from the face of the rock. Stakes shall be oriented at a slight downstream angle. Stakes oriented upstream shall not be accepted and shall be replaced. Stakes that split during installation shall not be accepted and shall be replaced. A dead-blow hammer may be used for inserting the stakes. The quantity and type and location of plants are presented in the [Project Construction Plans](#).

Bare Root Stock. Bare root shall be installed as shown on the [Project Construction Plans](#). BARE ROOT STOCK SHALL ONLY BE INSTALLED BETWEEN FEBRUARY 1 THROUGH April 30. The plants shall not be removed from the mulch until immediately prior to installation. Immediately upon removal from the storage mulch, the roots of bare root vegetation shall be dipped in root gel with mycorrhizal inoculum in accordance with manufacturer's recommendation as approved by the [Owner or Owner's Representative](#). The roots, particularly the root hairs, shall be completely covered with gel. A fresh batch of root gel shall be prepared each day. One (1) fertilizer packet per foot of height and one (1) mycorrhizal inoculum packet shall be placed in the planting hole before plant placement. Bare root vegetation planted through erosion control blanket shall be installed in the pattern and density presented in the Planting Plan on the [Project Construction Plans](#). Bare root plants shall be planted through cleanly cut slits in the blanket. Slits shall be generally parallel to the direction of flow in the stream. Portions of the erosion control blanket shall not be removed. Planting holes for bare root stock may be prepared using a dibble bar, sharpshooter shovel or similar tool. Fertilizer and mycorrhizal inoculum packets shall be placed in the planting slits immediately prior to plant installation. Plant roots shall be dipped in root gel with mycorrhizal inoculum prior to installation. The roots, particularly the root hairs must be completely coated with gel. The plants shall be placed in a planting slit of sufficient depth to accommodate the roots when fully extended. The plants shall not be installed with roots in a "J" or bent condition. Plants shall be buried in soil to the depth of the root collar and no greater. The planting slit shall be firmly pressed closed eliminate air pockets and

ensure intimate root contact with the soil. The blanket slit shall be securely closed with wire staples.

Ball and burlap trees. Ball and burlap trees shall be installed in the pattern and density presented in the Planting Plan on the [Project Construction Plans](#). BALL AND BURLAP TREES SHALL ONLY BE INSTALLED BETWEEN SEPTEMBER 1 THROUGH NOVEMBER 30 AND FEBRUARY 1 THROUGH MAY 31. When installation through erosion control blanket is specified, ball and burlap trees shall be planted through cleanly cut slits in the erosion control blanket. One (1) fertilizer packet per foot of height and one (1) mycorrhizal inoculum packet shall be placed in the planting hole before plant placement. Plants shall be placed in the plumb position. Excavated material shall be mixed with loam to form a friable backfill material. Backfill material shall be placed around the soil mass and tamped firmly into place. The diameter of the planting hole shall be at least 30% greater than the diameter of the container and at least 1 inch deeper. Side slopes shall be approximately 1:1 and the bottom of the planting hole shall be horizontal. Burlap shall not be removed from the plants until immediately before installation. When removing burlap from the plant, the soil mass shall not be disturbed. All cords, wires and burlap shall be removed from the trunk and root ball of the plant during or at the end of the backfilling operation. Additional excavated material shall be used to construct a 2-inch high water-retention rim on the downhill lip of the planting hole. After installation the plant shall be watered sufficiently to saturate the root mass. Additional backfill material shall be added to fill voids. The slit in the erosion control blanket shall be closed around the stem of the plant and stapled securely. Within 10 days after planting, balled and burlap trees shall be wrapped with a biodegradable tree wrap. The tree wrap shall cover the trunk from the ground to the lowest major branch with a ¼ inch to ½ inch overlap.

Container vegetation. Container plants shall be installed in the pattern and density presented in the Planting Plan on the [Project Construction Plans](#). CONTAINER VEGETATION SHALL ONLY BE INSTALLED BETWEEN SEPTEMBER 1 THROUGH NOVEMBER 30 AND FEBRUARY 1 THROUGH MAY 31. When installing through erosion control blanket, container plants shall be planted through cleanly cut slits in the erosion control blanket. Portions of the erosion control blanket shall not be removed. The diameter of the planting hole shall be at least 30% greater than the diameter of the container and at least 1 inch deeper. Side slopes shall be approximately 1:1 and the bottom of the planting hole shall be horizontal. Plants shall not be removed from their containers until immediately before installation. When removing plant from container, the soil mass shall not be disturbed. Two fertilizer packets and a mycorrhizal inoculum packet shall be placed in the planting hole before plant placement. Plants shall be placed in the plumb position. Excavated material shall be mixed with topsoil to form a friable backfill material. Backfill material shall be placed around the soil mass and tamped firmly into place. Additional excavated material shall be used to construct a 2-inch high water-retention rim on the downhill lip of the planting hole. After installation the plant shall be watered sufficiently to saturate the root mass. Additional backfill material shall be added to fill voids. The slit in the erosion control blanket shall be closed around the stem of the plant and stapled securely. Additional blanket may be necessary to cover exposed soil.

Seed. Seed shall be applied at a rate and with the species specified in the Planting Plans on the [Project Construction Plans](#). SEED SHALL ONLY BE INSTALLED BETWEEN

SEPTEMBER 1 THROUGH NOVEMBER 30 AND FEBRUARY 15 THROUGH MAY 31. Prior to seeding, uneven areas and low spots shall be eliminated. Debris, roots, branches, stones, in excess of 1 inch in size shall be removed. Surface shall be scarified to a depth of 3 inches. Areas where equipment used for excavation and slope shaping has compacted the subsoil shall be scarified.

Seeded areas shall be planted using a rangeland type grain drill or no-till planter with positive-feed mechanism, such as by Truax™, Tye™ or J. Thom Wildseeder™ or approved equal. There shall be depth control bands that allow seed placement of 0.10 to 0.50 inch on all double discs. The drill shall have independently mounted press wheels that firm the seed bed around the seed without affecting the double discs. All instructions provided by the manufacturer of the seeding equipment shall be strictly observed and followed by the contractor. All drill-seeding methods shall be approved in writing by the [Owner or Owner's Representative](#).

Areas where drill-seeding is not feasible, as determined by the [Owner or Owner's Representative](#), shall be seeded using a hand-held broadcast seeder. Seed shall not be applied with a hand-held broadcast seeder if wind speed exceeds 15 miles per hour. Prior to application, the seeds shall be thoroughly mixed with a low-density, non-toxic bulking agent such as fine cocoa shell mulch, vermiculite or perlite. After seeding, the seed shall be raked or dragged into the soil surface to an average depth of 0.25 inch. In a separate operation, the seedbed shall be rolled with a weighted roller to firmly press the seed into the soil. The dragging and rolling operations shall be carried out perpendicular to the slope.

The seeded area shall be covered with erosion control blanket or other specified erosion control material within 24 hours of seeding. If precipitation is forecasted within 24 hours of seeding, then the seeded area shall be covered with erosion control blanket or other specified erosion control material the same day. Erosion control blanket installation criteria are presented in **SP-9 – Erosion Control Blanket**. Equipment shall not be operated on the area after the seed and erosion control have been installed.

All planted areas shall be watered and maintained as specified in **SP-10 – Post Installation Plant Maintenance**.

Method of measurement. No measurement will be made.

Basis of payment. No direct payment will be made for live plant installation and maintenance. The work under this item is considered incidental to the [Contract](#).

SP-6 – Tree Protection

Description. Tree protection shall consist of protecting trees on or near the construction site from damage associated with construction activities by placing fencing around trees and protected areas, root pruning and placing tree protection signage as indicated on the [Project Construction Plans](#).

Materials. Fencing. Tree protection fencing shall be constructed of plastic mesh and shall stand at least 4 feet tall. Mesh shall be brightly colored or otherwise highly visible.

Construction requirements. No clearing or grading shall begin in areas where tree protection measures have not been completed.

The Contractor shall not disturb existing woody riparian vegetation except in areas defined in the [Project Construction Plans](#).

The sequence of tree treatment and preservation measures shall be:

- A) Rough staking of clearing limits;
- B) Root pruning (where needed)
- C) Tree protection fence installation

Prior to mobilization of equipment or otherwise disturbing the ground near the trees to be protected, the Contractor shall install barrier fencing around zones and trees as indicated on the [Project Construction Plans](#). Fencing shall remain in place during all construction phases of the project.

Contractor shall maintain barrier fencing in good, upright and visible condition during all construction phases of the project. Contractor shall repair or replace damaged fencing within 24 hours of observed damage.

Fencing shall be set a minimum distance of 6 inches per 1 inch of trunk diameter (measured at 4.5 feet above ground) from the trunk of trees and 1 foot from the outer branches of shrub patches. For example, barrier fencing around an 18-inch diameter tree shall surround the tree at a minimum distance of 108 inches from the tree truck (calculated as $18 \times 6 = 108$).

Tree preservation signage will be located every 200 feet along the boundary of tree preservation areas. A minimum of 1 tree preservation sign is required for each tree preservation areas. The tree preservation signs shall be at least 11"X17" and contain the words "TREE PRESERVATION AREA" in large readable font.

The Contractor shall not operate vehicles or heavy equipment, have construction parking areas, concrete wash-out areas, or locate material storage within any of the designated tree preservation areas, nor will they be located so that any run-off will affect trees in preserved areas.

Trees to be protected will suffer no root damage within the critical root zone (typically the area under the branch spread or canopy). Trees to be protected will suffer no structural

damage to the trunk, limbs, or branches. If damage occurs, the [Owner](#) reserves the right to employ a licensed forester to evaluate damage.

Pruning of branches to provide clearance for equipment, if needed, will conform to standards established by the National Arborist Association.

Debris removal occurring within the protected zone shall be accomplished using hand tools or with equipment capable of reaching into the debris while the axels are outside the protected zone.

When excavation or root disturbance near a protected tree must occur within a portion of the critical root zone, said excavation will be preceded by root pruning with a “ditch-witch” or vibratory plow to cut roots cleanly. Prior to root pruning, the Contractor shall submit root pruning details in writing and receive written approval of the details from the [Owner or Owner’s Representative](#). Spoil dirt will not be placed closer than the excavation limits or it will be hauled out of the tree preservation area. Excavation at these limits will take place only on one side of a tree to be protected.

Any tree removal within the tree protection area will be performed with minimum disturbance of the root system of protected trees. This typically means severing the tree from the trunk at ground level and then grinding the stump below surface if and as indicated in the [Project Construction Plans](#).

Any Contractor responsible for damage to protected trees will be liable for an amount equal to the dollar value of the damage. The dollar value of the damage will be determined by an appraisal performed by a Certified Arborist. Said appraisal will be performed with methodology developed and accepted by the International Society of Arboriculture and the National Arborist Association.

Method of measurement. No measurement will be made.

Basis of payment. No direct payment will be made for tree protection. The work under this item is considered incidental to the [Contract](#).

SP- 7 – Erosion and Sediment Control

Description. The erosion and sediment control shall consist of the application of those measures and practices to limit erosion on the project site and to control the generation, collection and disposition of sediment associated with the project.

Erosion control is defined as those practices that limit the liberation of the soil from the surface of the ground. Erosion control is a preventative measure. Properly implemented erosion control measures will minimize the release of soil particles throughout the disturbed areas. Examples of erosion control measures include minimizing disturbed ground, temporary or permanent seeding and erosion control blankets.

Sediment control is the second line of defense used to prevent liberated sediment from migrating off the site or into the stream. Sediment control specifically deals with trapping liberated soil particles.

Prior to commencement of work, the Contractor shall submit the erosion and sediment control plan in writing and receive written approval of the erosion and sediment control plan from the [Owner or Owner's Representative](#). A copy of the approved Erosion and Sediment Control Plan shall be on site during construction.

Materials.

Erosion Control Blanket. Erosion control materials are presented in **SP-9- Erosion Control Blanket**

Sediment control materials. Acceptable sediment control materials include, but are not limited to, siltation fence, Sediment LogsTM or Triangular Silt DikeTM or approved equal, wood fiber logs such as those produced by American Excelsior or approved equal, and temporary in-stream sediment trapping devices such as Georidge or approved equal.

The siltation control materials shall be approved, in writing by the [Owner or Owner's Representative](#), prior to commencement of work.

The Contractor is not limited in using only the materials listed above. The Contractor is free to use all materials necessary to limit erosion and control sediment, as long as the [Owner or Owner's Representative](#) approves of the material(s), in writing, prior to the commencement of work.

Exclusions. Hay bales and straw shall NOT be used for erosion and sediment control unless specifically called for in subsequent Job Specific Provisions.

Construction requirements. Erosion and sediment control measures shall be applied to all disturbed areas. In addition, Contractor shall identify all site access, staging and stockpile areas and apply erosion and sediment control measures.

During the course of construction, the Contractor shall conduct his operation in such a manner to prevent damage to stream channel from pollution by debris, sediment or any other foreign material, or from the manipulation of equipment or materials in or near the stream. The Contractor shall protect all slopes from erosion during the construction.

The Contractor shall protect the stream at all times in such a way that a visible plume does NOT develop 300 feet downstream of each work area. A visible plume shall be defined as a discoloration in the water caused by sand, silt, mud or other impurities.

Included in this Job Specific Provision are minimum measures to be used in achieving the above performance specification. The Contractor must add to these measures as necessary to insure that a visible plume does not develop 300 feet downstream of each work area.

Initial Erosion Control

The purpose of initial erosion control is to be the first line of defense against erosion and sediment. The Contractor shall not disturb areas until he is ready to excavate.

Initial Sediment Control

The Contractor shall place temporary sediment fence parallel to the stream at the base of the active excavation prior to mobilizing equipment or otherwise disturbing the ground. The purpose of the sediment fence is to prevent loose clods of soil and other debris from entering the stream during excavation. It is not intended to contain runoff. Prior to the excavation moving either upstream or downstream, the temporary sediment fence shall be relocated.

This temporary sediment fence does not have to be anchored in a toe trench. The sediment fence shall be maintained and any accumulation of soil removed.

Top of bank. The area from top of bank shall be roughly graded to direct runoff away from the stream. If the slope at the top of bank is toward the stream, the Contractor shall protect the down-slope area of disturbed ground with sediment fence anchored in a toe trench.

Concentrated Flow. Areas of concentrated flow shall be leveled and spread. Sediment fence anchored in a toe trench, EnviroBerm® or Sediment LogsTM, or approved equal can be used to spread flow.

Stockpiles. Stockpiles must be stabilized or covered at the end of each workday. The Contractor shall place sediment fence anchored in a toe trench or Triangular Silt DikeTM, or approved equal immediately down-slope of any stockpiles of soil.

Inlet Protection. If inlets are down-slope of ground to be disturbed, inlet protection shall be in place prior to mobilizing equipment or otherwise disturbing the area.

Sediment Control

The purpose of sediment control is to prevent sediment and other debris from entering the stream until permanent erosion control is established.

The Contractor shall replace temporary sediment fence with sediment control parallel to the stream at the base of excavated areas prior to the end of each working day. If sediment

fence is used, it is to be installed according to details on the [Project Construction Plans](#). The sediment control is to remain in place until permanent erosion control is established.

For long or steep slopes, the Contractor shall place intermediate sediment traps on the excavation slope according to the following table:

Slope	Distance on Slope Between Sediment Traps
10 Horizontal:1Vertical	≤ 50 feet
5H:1V	≤ 25 feet
4H:1V	≤ 15 feet

For slopes steeper than 4H:1V, techniques that divert upland runoff past disturbed slopes shall be employed in addition to other sediment control measures.

If tracked equipment is used on the slope, tracking shall be up and down slope and not across.

Temporary Stream Access/Crossing. When it is necessary to enter the stream with heavy equipment during construction, a temporary stream access/crossing shall be constructed. Prior to equipment entering the stream, the Contractor shall submit temporary stream access/crossing details in writing and receive written approval of the details from the [Owner or Owner's Representative](#).

Stream Diversion. If a stream diversion is required, prior to the commencement of work, the Contractor shall submit temporary stream diversion details in writing and receive written approval of the details from the [Owner or Owner's Representative](#).

Temporary Erosion Control. The purpose of temporary erosion control (i.e. straw blanket or equivalent) is to reduce erosion between the beginning of excavation and the establishment of permanent erosion control.

The Contractor shall install temporary erosion control within 24 hours of disturbing the ground if the area is intended to remain bare for more than 5 days. No disturbed area is to be left bare for more than 5 days. If construction must stop for more than 7 days, the entire site must be stabilized, using a straw blanket, a heavy mulch layer, or another method that does not require germination to control erosion.

Erosion Control Maintenance. Erosion Control Maintenance shall be per **SP- 8 – Erosion and Sediment Control Maintenance**

Method of measurement. No measurement will be made.

Basis of payment. The accepted quantity of erosion and sediment control will be paid for at the lump sum [Contract](#) price. Such payment shall include the whole cost of providing all labor, tools, equipment, materials, handling, storage, hauling, disposing and any other requirements and sundries associated with this item.

SP- 8 – Erosion and Sediment Control Maintenance

Description. Erosion and sediment control maintenance shall consist of the maintenance, repair, and replacement of those measures and practices utilized to prevent a visible plume 300 feet downstream of each work area.

Materials. Erosion and sediment control materials. Erosion and sediment control materials criteria are presented in **SP- 7 – Erosion and Sediment Control**.

Construction Requirements. Inspections. Erosion and sediment control measures shall be inspected once each week and within 24 hours after a storm event of 1/2 inches or greater. Inspections shall be documented using the Erosion and Sediment Control Inspection Form found at the end of the Job Specific Provisions. Completed inspection forms are to be kept on site with the approved Erosion and Sediment Control Plan.

Sediment Control. If accumulated sediment exceeds 1/3 of the height of the sediment trap, the sediment shall be removed. Removed sediment shall be deposited in an area that will not contribute sediment off-site and can be permanently stabilized. Should any part of the sediment control collapse, tear, decompose or become ineffective, it shall be replaced immediately.

Cleanup. All damaged or unused erosion and sediment control materials shall be removed from the site.

When the site has been properly stabilized, all erosion and sediment control material, not part of the permanent design, shall be removed from the site.

Method of measurement. No measurement will be made.

Basis of payment. No direct payment will be made for Erosion and Sediment Control Maintenance. The work under this item is considered incidental to the [Contract](#).

SP-9 – Erosion Control Blanket

Description. Erosion control blanket shall consist of the material and method of installation of blankets throughout the project as used in areas identified in the [Project Construction Plans](#).

Materials.

Coconut fiber erosion control blanket. The coconut erosion control blanket shall be 100% biodegradable Double Net Coconut Fiber Erosion Control Blanket such as North American Green C125BN or approved equal. The erosion control blanket shall consist of a rolled erosion control product manufactured from long lasting fibers mechanically attached to or woven into 2 continuous 100% biodegradable woven netting structures. The erosion control blanket must be capable of resisting physical damage and reducing soil loss to no more than 0.5 inches in an unvegetated state under flow-induced shear stresses of 0.26 pounds per square foot when tested according to methods developed by the Erosion Control Technology Council (ECTC). Product must be guaranteed to perform to the minimum performance standards under the specific conditions as stated above.

- A. Double Woven 100% Biodegradable Net Coconut Fiber Erosion Control Blanket
 - 1. Matrix: 100% coconut fiber, minimum weight (0.5 pounds per square yard)
 - 2. Netting: Top and bottom, woven biodegradable fiber with 0.5 inch to 1.0 inch openings
 - 3. Stitching: biodegradable thread on 1.5 inch centers
 - 4. Roll Size: 6.67 feet x 108 feet
 - 5. Roll Weight: 52.2 pounds +/- 10%

Coconut/straw erosion control blanket. The coconut/straw erosion control blanket shall be a 100% biodegradable double net blanket with a 70% agricultural straw and 30% coconut fiber matrix such as North American Green SC150BN or approved equal. The erosion control blanket shall consist of a rolled erosion control product manufactured from long lasting fibers mechanically attached to or woven into 2 continuous 100% biodegradable woven netting structures. The blanket shall be covered with heavyweight biodegradable natural fiber netting. The blanket shall be manufactured with a colored line or thread stitched along both outer edges approximately 2 inches to 5 inches from the edge to facilitate proper material overlapping.

- A. 70% Agricultural Straw/30% Coconut Fiber Erosion Control Blanket
 - 1. Matrix: 70% straw fiber (0.35pounds per square yard, 30% coconut fiber 0.15 pounds per square yard)
 - 2. Netting: Top and bottom, woven biodegradable fiber with 0.5 inch to 1.0 inch openings
 - 3. Stitching: biodegradable thread on 1.5 inch centers
 - 4. Roll Size: 6.67 feet x 108 feet
 - 5. Roll Weight: 52.2 pounds +/- 10%

Straw erosion control blanket. The straw erosion control blanket shall consist of a 100% biodegradable double net straw blanket manufactured from natural straw fibers such as North

American Green S150BN or approved equal. The erosion control blanket shall consist of a rolled erosion control product manufactured from long lasting fibers mechanically attached to or woven into 2 continuous 100% biodegradable woven netting structures.

A. Double woven 100% Agricultural Straw Erosion Control Blanket

1. Matrix: 100% agricultural straw, min. wt. 0.5 pounds per square yard.
2. Netting: Top and bottom, woven biodegradable fiber with 0.5 inch to 1.0 inch openings
3. Stitching: biodegradable thread on 1.5 inch centers
4. Roll Size: 6.67 feet x 108 feet
5. Roll Weight: 52.2 pounds +/- 10%

Stakes for erosion control blanket. The erosion control materials shall be anchored with 11 gauge wire staples with a minimum top width of 1 inch and length of 6 inches.

Construction requirements. Erosion control blankets are to be placed in locations and installed as indicated on the [Project Construction Plans](#).

The prepared slope shall have a resistance of less than 200 pounds per square inch and greater than 100 pounds per square inch as measured with an agricultural penetrometer such as that manufactured by DICKEY-john Corp or approved equal. Excavated material may be used as fill. Loam fill shall be loosened to promote tree root development.

The surface prepared for the blanket shall have all uneven areas and low spots eliminated. Debris, roots, branches, and stones larger than 1 inch shall be removed. Surface shall be scarified to a depth of 3 inches. Areas where equipment was used for excavation and slope shaping shall have the compacted subsoil scarified. Planting holes for container and ball and burlap trees may be dug prior to installing the erosion control blanket. The placed blanket shall be firmly in contact with the soil and shall not exhibit tenting or wrinkles. The top, sides and toe of the blanket area shall be trenched in a minimum of one (1) foot and stapled. On the blanket face, wire staples shall be installed on 20-inch centers vertically and 24-inch centers horizontally unless otherwise indicated on the [Project Construction Plans](#). Seams shall have a minimum of 6 inches of overlap and shall be stapled on 18-inch centers. Upstream edges at seams shall overlap downstream edges. A stapled check slot shall be placed at 35-foot intervals. Check slots shall be perpendicular to the stream flow. Slots shall be a minimum of six inches deep and stapled with two staggered rows of staples at six-inch centers.

Equipment shall not be operated on the slope after the blanket has been installed.

Method of measurement. No measurement will be made.

Basis of payment. No direct payment will be made for erosion control blanket. This work is considered incidental to the [Contract](#).

SP-10 – Post Installation Plant Maintenance

Description. Post Installation Plant Maintenance shall consist of methods and materials for maintaining plants after installation to achieve the performance criteria contained in this Job Specific Provision.

Construction Requirements. Contractor shall thoroughly water installed plants within 24 hours of installation. Installed plants shall be watered sufficient to saturate root system at least once each week during construction unless otherwise instructed by the [Owner or Owner's Representative](#).

Plants that are installed during the spring planting period shall be watered once a week during the following summer months of May, June, July and August. Plants that are installed during the fall planting period shall be watered once a week during the following spring months of March, April and May only if there is less than 1" of rain during each week, and once a week during the following summer months of June, July and August regardless of rainfall. Weeks shall be measured 12:00 a.m. Monday to 12:00 a.m. Monday.

During the year following provisional acceptance, the Contractor shall check the planted areas every two weeks between April 1 and June 30 for weed growth. Contractor shall mow **herbaceous** vegetation whenever weeds approach 12 inches in height or start to develop seeds. Weeds shall not be allowed to set seed. The **herbaceous** vegetation shall be mowed to a height of no more than six (6) inches. **Under no circumstances shall woody vegetation be mowed.**

During the year following provisional acceptance, the Contractor shall correct erosion and drainage problems. For any seeded area showing bare ground patches larger than 36"x36", Contractor shall hand seed using the seed mix specified in the [Contract](#) Documents and cover with erosion control blanket or other specified erosion control material. Contractor shall remove required silt fencing one year after provisional acceptance and restore the fence area by hand seeding, using the seed mix specified in the [Contract](#) Documents.

Planted areas shall meet or exceed the following performance criteria one full growing season after provisional acceptance: 80% plant cover provided by planted and seeded species, with seedlings of at least two planted grass species found, and seedlings of at least eight planted forb species found. Performance criteria for container vegetation plantings, livestakes, bare root, RPM and ball and burlap trees includes an overall survival of 80% and a minimum of 75% survival of each species planted.

Method of measurement. No measurement will be made.

Basis of payment. No direct payment will be made for post installation plant maintenance. The work under this item is considered incidental to the [Contract](#).

SP-11 – As-Built Survey

Description. The As-Built Survey shall consist of those measures and practices, after installation, utilized to ensure the project lines and grades were met.

Construction Requirements. Contractor shall provide to the [Owner or Owner's Representative](#) an As-Built Survey sealed by a Professional Land Surveyor registered in the State of Missouri. The As-Built Survey shall be submitted on paper plans and computer disc in AutoCAD format. The survey shall be of sufficient detail to ensure that the lines and grades were met for all proposed items and any areas outside the project limits disturbed and restored by the Contractor. The maximum acceptable tolerance shall be plus or minus 0.1 ft from the lines and grades shown on the construction documents.

The as-built survey plans shall include, but not be limited to the following:

- Topography: including stream centerline (if relocated), top and toe of slope, flood benches, aquatic benches and general site grading.
- Proposed structures: including retaining walls, grade controls and outfall protection.
- Pavements: including streets and sidewalks.
- Pipes/culverts: The size, type and manufacturer information of material used, dimensions to locate all fittings and valve boxes, pipeline distance between fittings or structures, alignment of pipe in relation to existing structures, and all changes/deviations from the plans. Proper dimensioning for structures, valves and fittings will show two offset distances from the centerlines of rights-of-way or roadways.

Method of measurement. No measurement will be made.

Basis of payment. No direct payment will be made for As-Built Survey. This work is considered incidental to the [Contract](#).

SP-12 – Mobilization

Description. Mobilization shall consist of scheduling and mobilizing equipment, materials and personnel necessary to pursue the work under this [Contract](#). Mobilization shall include demobilization, which shall consist of removal and transporting from the site all personnel, plant devices, tools, equipment and materials mobilized by the Contractor. It shall also consist of clean up of the work area to the satisfaction of the [Owner or Owner's Representative](#).

Mobilization shall also include the necessary traffic control devices required for the protection of the public from construction activities in accordance with the MUTCD, MoDOT and the City of Wentzville.

Bonds shall consist of securing all bonds associated with this [Contract](#).

Materials. Bonds. Bonds shall consist of furnishing all bonds associated with this [Contract](#).

Construction requirements. Contractor shall set up operations on site with supervision and labor and shall move in and place the equipment, materials, and traffic control devices required for protecting and carrying out the work covered by this [Contract](#).

Contractor shall breakdown operations by demobilizing which shall include, but not be limited to, removal and transporting from the site all personnel, tools, equipment and materials mobilized by the Contractor.

Method of measurement. Mobilization and bond will not be measured.

Basis of payment. Payment for this item will be based on the [Contract](#) lump sum bid price for mobilization. When payments become due, partial payments will be made as follows:

- a) A maximum of \$5,000 may be invoiced with the first invoice for mobilization.
- b) The remaining contract amount, if any, may be invoiced on subsequent invoices.

Said lump sum price shall include full compensation to the Contractor for labor, materials and equipment required for the complete mobilization of the Contractor onto the job site including portable sanitary facilities and all other incidental work related thereto and as shown on the [Project Construction Plans](#) and specifications herein.

SP-13 – Clearing (Channel Projects)

Description. Clearing (Channel Projects) shall consist of clearing, grubbing, removing and disposing of vegetation within the disturbance limits of the project site, except such vegetation as is designated to remain or to be selectively treated.

Materials. No construction materials are required for this item.

Construction requirements. All work shall conform to the [Standard Specifications](#) for Clearing.

Method of measurement. No measurement shall be made.

Basis of payment. The accepted quantity of clearing will be paid for at the lump sum [Contract](#) price. Such payment shall include the whole cost of providing all labor, tools, equipment, materials, handling, storage, hauling, disposing and any other requirements and sundries associated with this item.

SP-14 – Protection and Restoration of Site

Description. Protection and Restoration of Site shall consist of taking measures to protect and avoid damage to all public and private property along the line of work and to restore the site in accordance with the [Standard Specifications](#). The contractor shall be responsible for the repair and restoration of any items located outside designated easements, construction limits or other approved access locations that are damaged, including trees, shrubbery, sod and other landscape amenities. Pavement damaged during construction that is not designated to be removed/replaced or otherwise improved on the plans shall be replaced regardless of location.

Trees and shrubs on the construction site shall be preserved wherever designated on the [Project Construction Plans](#) and where possible throughout the site. Tree protection criteria is presented in **SP-6 – Tree Protection**.

Residential fencing required to be removed for construction access shall be reinstalled. Damaged sections shall be replaced. No separate payment will be made for replacement of damaged sections.

Site disturbance shall be limited to the minimum amount necessary to allow for the grading and channel stabilization operations. The contractor shall take care during the construction activity in order to limit damage to the area.

Materials.

Erosion control blanket. Erosion control blanket criteria are presented in **SP- 9 – Erosion Control Blanket**.

Seeds. Plant criteria are presented in **SP- 3 – Plant Criteria**.

Sod. Criteria for sodding is presented in **SP-25 Sodding**.

Construction requirements. All work shall conform to the [Standard Specifications](#) unless otherwise provided herein.

Tree Protection. Tree Protection criteria are presented in **SP-6 – Tree Protection**.

Erosion and Sediment Control. Erosion and Sediment Control criteria are presented in **SP-7 – Erosion and Sediment Control**.

Erosion and Sediment Control Maintenance. Erosion and Sediment Control Maintenance criteria are presented in **SP-8 – Erosion and Sediment Control Maintenance**.

Areas that are disturbed by construction activities and not otherwise treated, shall be restored as follows:

Turf areas. Multi-family and single family residential lawns, landscaped areas and previously turfed areas damaged during construction shall be restored by sodding per the [Standard](#)

[specifications](#). The type of sod used must be equivalent to that present in the area to be restored. Sod criteria is presented in **SP-25 Sodding**.

Wooded (Non-turfed) areas. Bank slopes and non-turfed areas damaged during construction shall be restored by seeding and covering with erosion control blanket. Wooded access areas disturbed but not identified for a specific restoration type on the planting plans shall be restored with a native Restoration Seed Mix appropriate for the disturbed area. The mix shall be approved by the [Owner or Owner's Representative](#) prior to use.

Handling of seed. Handling of seed criteria are presented in **SP- 4 – Handling of Live Plant Materials**.

Seeding installation. Seed installation criteria are presented in **SP- 5 - Live Plant Installation and Maintenance**.

Erosion control blanket. Erosion control blanket installation criteria are presented in **SP- 9 - Erosion Control Blanket**.

Post Installation Plant Maintenance. Post Installation Plant Maintenance criteria are presented in **SP- 10 – Post Installation Plant Maintenance**.

Method of measurement. No measurement will be made.

Basis of Payment. The accepted item will be paid for at the lump sum [Contract](#) price. Such payment shall include the whole cost of providing all labor, tools, equipment, materials, handling, storage, hauling, disposing, geotechnical coordination, utility protection, access restoration and any other requirements and sundries associated with this item.

SP- 15 – Removal of Improvements

Description. Removal of improvements shall consist of the removal and disposal of all existing improvements, except those designated or permitted to be left in place.

Materials. None.

Construction requirements. Removal of improvements shall include, but not be limited to, removing all drainage structures, pavements, surfacing, and base courses of all types, steps, retaining walls, foundation walls, abandoned utility lines, drainage and sewer pipes, benches, decks, concrete patios, other objects or structures including scattered or piled bricks, stones, broken masonry, rubbish, debris, etc.

Method of measurement. No measurement will be made.

Basis of payment. The accepted item will be paid for at the lump sum [Contract](#) price. Such payment shall include the whole cost of providing all labor, tools, equipment, materials, handling, storage, hauling, disposing, utility protection, and any other requirements and sundries associated with this item.

SP- 16 – Excavation Class “A”

Description. Excavation shall consist of excavation, stockpiling or hauling and disposal of all Class “A” materials to obtain the lines and grades on the [Project Construction Plans](#). This work shall be performed in accordance with the specifications and in conformance with the lines, grades, thicknesses, and typical cross sections shown on the plans, or established by the Engineer.

Materials. No construction materials are required for this item.

Construction requirements. All work and materials shall conform to the [Standard Specifications](#), unless otherwise described in these Job Specific Provisions.

Method of measurement. Excavation shall be measured by the cubic yard as computed from the [Contract](#) documents. Final measurement will not be made except for written authorized changes, accepted by the [Owner or Owner’s Representative](#) during construction. Authorized changes shall be accepted in writing by the [Owner or Owner’s Representative](#) prior to commencement of work. The revision or correction will be computed and added to or deducted from the [Contract](#) unit quantity.

Basis of payment. The accepted excavation quantity will be paid for at the [Contract](#) unit price. Such payment shall include the whole cost of providing all labor, tools, equipment, materials, handling, storage, hauling, disposing and any other requirements and sundries associated with this item.

SP-17 – Excavation Class “C”

Description. This work shall consist of excavation, stockpiling or hauling and disposal of all materials encountered within the limits of the work not being removed under some other item. This work shall be performed in accordance with the specifications and in conformance with the lines, grades, thicknesses, and typical cross sections shown on the plans, or established by the Engineer.

Materials. No construction materials are required for the item.

Construction requirements. All work shall conform to the [Standard Specifications](#).

Method of measurement. Excavation shall be measured by the cubic yard as computed from the [Contract](#) documents. Final measurement will not be made except for written authorized changes, accepted by the [Owner or Owner's Representative](#) during construction. Authorized changes shall be accepted in writing by the [Owner or Owner's Representative](#) prior to commencement of work. The revision or correction will be computed and added to or deducted from the [Contract](#) unit quantity.

Basis of payment. The accepted excavation quantity will be paid for at the [Contract](#) unit price. Such payment shall include the whole cost of providing all labor, tools, equipment, materials, handling, storage, hauling, disposing and any other requirements and sundries associated with this item.

SP-18 – Rock Toe

Description. Rock toe shall consist of constructing the rock toe structure according to the lines and grades on the [Project Construction Plans](#).

Materials. Rock. Rock criteria are presented in **SP-1 – Rock Criteria**.

Construction requirements. Rock structure installation criteria are presented in **SP-2 – Rock Structure Installation**.

Method of measurement. Rock toe shall be measured by the cubic yard as computed from the [Contract](#) documents. Final measurement will not be made except for written authorized changes, accepted by the [Owner or Owner's Representative](#) during construction. Authorized changes shall be accepted in writing by the [Owner or Owner's Representative](#) prior to commencement of work. The revision or correction will be computed and added to or deducted from the [Contract](#) unit quantity.

Basis of payment. The accepted quantity of Rock Toe will be paid for at the [Contract](#) unit price. Such payment shall include the whole cost of providing all labor, tools, equipment, materials, handling, storage, hauling, disposing and any other requirements and sundries associated with this item.

SP-19 – Rock Toe 18”

Description. Rock toe 18” shall consist of constructing the rock toe structure according to the lines and grades on the [Project Construction Plans](#).

Materials. Rock. Rock criteria are presented in **SP-1 – Rock Criteria**.

Construction requirements. Rock structure installation criteria are presented in **SP-2 – Rock Structure Installation**.

Method of measurement. Rock toe 18” shall be measured by the cubic yard as computed from the [Contract](#) documents. Final measurement will not be made except for written authorized changes, accepted by the [Owner or Owner’s Representative](#) during construction. Authorized changes shall be accepted in writing by the [Owner or Owner’s Representative](#) prior to commencement of work. The revision or correction will be computed and added to or deducted from the [Contract](#) unit quantity.

Basis of payment. The accepted quantity of Rock Toe 18” will be paid for at the [Contract](#) unit price. Such payment shall include the whole cost of providing all labor, tools, equipment, materials, handling, storage, hauling, disposing and any other requirements and sundries associated with this item.

SP-20 – Rock Lined Slope with Livestakes 18”

Description. Rock lined slope with livestock 18” shall consist of constructing the rock and planting structure according to the lines and grades on the [Project Construction Plans](#).

Materials. Rock. Rock criteria are presented in **SP-1 – Rock Criteria**.

Construction requirements. Rock structure installation criteria are presented in **SP-2 – Rock Structure Installation**.

Method of measurement. Rock lined slope with livestock 18” shall be measured by the square yard as computed from the [Contract](#) documents. Final measurement will not be made except for written authorized changes, accepted by the [Owner or Owner's Representative](#) during construction. Authorized changes shall be accepted in writing by the [Owner or Owner's Representative](#) prior to commencement of work. The revision or correction will be computed and added to or deducted from the [Contract](#) unit quantity.

Basis of payment. The accepted quantity of Rock lined slope with livestock 18” will be paid for at the [Contract](#) unit price. Such payment shall include the whole cost of providing all labor, tools, equipment, materials, handling, storage, hauling, disposing and any other requirements and sundries associated with this item.

SP-21 – Rock Toe 24”

Description. Rock toe 24” shall consist of constructing the rock toe structure according to the lines and grades on the [Project Construction Plans](#).

Materials. Rock. Rock criteria are presented in **SP-1 – Rock Criteria**.

Construction requirements. Rock structure installation criteria are presented in **SP-2 – Rock Structure Installation**.

Method of measurement. Rock toe 24” shall be measured by the cubic yard as computed from the [Contract](#) documents. Final measurement will not be made except for written authorized changes, accepted by the [Owner or Owner’s Representative](#) during construction. Authorized changes shall be accepted in writing by the [Owner or Owner’s Representative](#) prior to commencement of work. The revision or correction will be computed and added to or deducted from the [Contract](#) unit quantity.

Basis of payment. The accepted quantity of Rock Toe 24” will be paid for at the [Contract](#) unit price. Such payment shall include the whole cost of providing all labor, tools, equipment, materials, handling, storage, hauling, disposing and any other requirements and sundries associated with this item.

SP-22 – Composite Revetment

Description. Composite revetment shall consist of stream bank protection and vegetation structures made of rock, soil, mulch, geogrid, plants and other material. Filter rock is considered incidental.

Materials. Loam. Loam shall consist of a uniform mixture of sand, silt and clay and shall be reasonably free of lumps, roots, gravel and other deleterious materials.

Shredded, hardwood mulch. Aged, shredded, hardwood mulch or similar material, approved by the [Owner or Owner's Representative](#).

Erosion control blanket. Erosion control blanket criteria are presented in **SP-9 – Erosion Control Blanket**.

Geogrid. The Geogrid fabric shall be a high strength, high molecular weight, flexible polyester fabric with cross-directional strength, allowing for biaxial reinforcement such as Tensar BX1100 Geogrid or approved equivalent.

Plants. Plant criteria are presented in **SP-3 – Plant Criteria**.

Rock. Rock criteria are presented in **SP-1 – Rock Criteria**.

Construction requirements. Benches shall be over-excavated for each lift as shown on detail in the [Project Construction Plans](#). Loam shall be placed to bring the slope up to the subgrade upon which the rock blanket will be placed. The placed loam shall have a resistance of less than 200 psi and greater than 100 psi as measured with an agricultural penetrometer such as that manufactured by DICKEY-john Corporation or approved equal. Excavated material may be used as fill. Loam fill shall be loosened to promote tree root development.

Trees marked for protection that coincide with composite revetment shall be root pruned on the most affected side prior to rock placement. Rock shall be placed so as to avoid damaging tree roots.

Tree protection. Tree protection criteria are presented in **SP-6 – Tree Protection**.

Shredded, Hardwood Mulch. Shredded, hardwood mulch shall be spread in a thin lift over the rock toe layer. The shredded hardwood mulch shall have a total thickness as indicated on the [Project Construction Plans](#).

Plants. Plants shall be placed on benches excavated into the loam or native soil at each layer of composite revetment. Two (2) individual packets of fertilizer shall be placed adjacent to each bare root plant. The bare roots or root ball shall be covered with loam to their root collars. The root collar shall be located at the base of the rock toe layer. THE BARE ROOTS OR ROOT BALL SHALL BE PLANTED IN LOAM. THE BARE ROOTS OR ROOT BALLS SHALL NOT BE PLACED ON THE MULCH. Loam shall be placed in such a manner so as not to damage roots. Loam shall be placed in contact with the roots and in a manner to

eliminate voids. If sufficient excavation to accommodate the bare roots or root balls in the loam under the composite rock is not available, the Contractor may, with the approval of the [Owner or Owner's Representative](#), place additional loam for ease of construction. Within each lift, plants shall be randomized by species unless otherwise indicated on the Planting Plans. Plants will be oriented as indicated in the [Project Construction Plans](#). The spacing between bare rooted vegetation along a row is 1 to 5 feet unless otherwise indicated on the plans. Plants shall remain in the staging area until immediately before installation.

Handling of live plant material. Handling of live plant material criteria are presented in **SP-4 – Handling of Live Plant Material**.

Live plant installation. Live plant installation criteria are presented in **SP-5 – Live Plant Installation**.

Geogrid Fabric. Geogrid shall be rolled on slope and atop the first lift of plants and mulch, parallel to the stream flow, to form a continuous run of geogrid for any layer. Geogrid shall overlap 3 feet at any splice. Geogrid shall separate rock from the loam, plants and hardwood mulch. GEOGRID ROLL WIDTH SHALL BE WIDE ENOUGH TO ENCASE EACH ROCK LAYER AS INDICATED ON THE [PROJECT CONSTRUCTION PLANS](#). The minimum roll width shall be the sum of the width of a single composite revetment lift, plus two times the depth of the lift perpendicular to the slope. Geogrid shall be placed to minimize any folds and creases. Excess geogrid shall be trimmed and removed from the site. The upper end of the geogrid shall be folded over the composite rock. At no time shall tracked equipment be operated directly on geogrid.

Rock. The composite revetment shall be comprised of layers of rock blanket to the thickness measured perpendicular to the slope as indicated on the [Project Construction Plans](#). The composite revetment length along the slope shall be as indicated on the [Project Construction Plans](#). Composite rock shall be placed along the toe of the slope. Composite rock shall be placed in such a manner to minimize damage to plant stock. Segregation of rock sizes shall not be allowed. Any area composed of only large or only small rocks shall be reworked to produce a well-graded composite rock. The Contractor may add fines to the composite rock to fill voids.

The operation repeats with the placement of loam, plants, mulch and other materials to the top of the slope or as otherwise noted on the [Project Construction Plans](#).

The composite revetment shall be watered as indicated in **SP-5 – Live Plant Installation** unless directed otherwise by the [Owner or Owner's Representative](#).

Method of measurement. Composite revetments shall be measured by the square yard, correctly installed and approved by the [Owner or Owner's Representative](#).

Basis of payment. The accepted quantity of composite revetment will be paid for at the [Contract](#) unit price. Such payment shall include the whole cost of providing all labor, tools, equipment, materials, handling, storage, hauling, disposing and any other requirements and sundries associated with this item.

SP-23 – Rock Lined Slope with Livestakes

Description. Rock lined slope with livestock shall consist of constructing the rock and planting structure according to the lines and grades on the [Project Construction Plans](#).

Materials. Rock. Rock criteria are presented in **SP-1 – Rock Criteria**.

Construction requirements. Rock structure installation criteria are presented in **SP-2 – Rock Structure Installation**.

Method of measurement. Rock lined slope with livestock shall be measured by the square yard as computed from the [Contract](#) documents. Final measurement will not be made except for written authorized changes, accepted by the [Owner or Owner's Representative](#) during construction. Authorized changes shall be accepted in writing by the [Owner or Owner's Representative](#) prior to commencement of work. The revision or correction will be computed and added to or deducted from the [Contract](#) unit quantity.

Basis of payment. The accepted quantity of Rock lined slope with livestock will be paid for at the [Contract](#) unit price. Such payment shall include the whole cost of providing all labor, tools, equipment, materials, handling, storage, hauling, disposing and any other requirements and sundries associated with this item.

SP-24 – Concrete Cap of 8” Sanitary Sewer Line

Description. Concrete cap of 8” sanitary sewer line shall consist of the installation of a concrete cap over the top half of the existing 8” sanitary sewer line.

Materials, Concrete. Concrete used to construct the concrete cap shall conform to the [Standard Specifications](#) 602.5 Cast-in-Place Concrete Storm Sewer Structures.

Construction requirements, Concrete cap shall be installed over the 8” sanitary sewer line, to the lines and grades on the [Project Construction Plans](#)

Method of measurement. Concrete Cap shall be measured by the cubic yard as computed from the [Contract](#) documents. Final measurement will not be made except for written authorized changes, accepted by the [Owner or Owner’s Representative](#) during construction. Authorized changes shall be accepted in writing by the [Owner or Owner’s Representative](#) prior to commencement of work. The revision or correction will be computed and added to or deducted from the [Contract](#) unit quantity.

Basis of payment. The accepted quantity will be paid for at the [Contract](#) unit price. Such payment shall include the whole cost of providing all labor, tools, equipment, materials, handling, storage, hauling, disposing and any other requirements and sundries associated with this item.

SP-25– Sodding

Description. This work shall consist of preparing the areas for sodding and placing approved live sod per the [Standard Specifications](#). The entire area designated for sodding shall be covered with sod. Unless otherwise provided, all disturbed areas within r/w or within established lawns shall be restored using sod following City Standards. A separate bid item shall be established for sodded areas.

Materials. All materials shall conform to the [Standard Specifications](#).

Construction requirements. All work shall conform to the [Standard Specifications](#).

Method of Measurement. Sodding shall be measured by the square yard, complete in place as computed from the [Contract](#) documents. Final measurement will not be made except for written authorized changes, accepted by the [Owner or Owner's Representative](#) during construction. Authorized changes shall be accepted in writing by the [Owner or Owner's Representative](#) prior to commencement of work. The revision or correction will be computed and added to or deducted from the [Contract](#) unit quantity.

Basis of Payment. The accepted quantity for sodding will be paid for at the [Contract](#) unit price per square yard, complete in place. Payment for sod will only be in areas designated within the clearing limits. Areas disturbed outside of designated clearing limits will be sodded at the Contractor's expense. No separate payment will be made based on sod type. No direct payment will be made for liming, watering, stapling, or fertilizing sodded areas. Payment shall not be considered until after the 21 day period is complete. Such payment shall include the whole cost of providing all labor, tools, equipment, materials, handling, storage, hauling, disposing, temporary seeding and any other requirements and sundries associated with this item. No separate payment shall be made for any temporary seeding measures that are required.

SP-26 – Grade Control Rock

Description. Grade control rock shall consist of constructing all rock structures designated as Grade Control, including but not limited to step grade controls, ramp grade controls and at-grade grade controls according to the lines and grades on the [Project Construction Plans](#).

Materials. Rock. Rock criteria are presented in **SP-1 – Rock Criteria**.

Construction requirements. Rock structure installation criteria are presented in **SP-2 – Rock Structure Installation**.

Method of measurement. Grade Control Rock shall be measured by the cubic yard as computed from the [Contract](#) documents. Final measurement will not be made except for written authorized changes, accepted by the [Owner or Owner's Representative](#) during construction. Authorized changes shall be accepted in writing by the [Owner or Owner's Representative](#) prior to commencement of work. The revision or correction will be computed and added to or deducted from the [Contract](#) unit quantity.

Basis of payment. The accepted quantity will be paid for at the [Contract](#) unit price. Such payment shall include the whole cost of providing all labor, tools, equipment, materials, handling, storage, hauling, disposing and any other requirements and sundries associated with this item.

SP-27 – Restoration Seeding

Description. Restoration Seeding and Top of Bank Planting shall consist of final grading, erosion control fabric, seeding and plant installation according to the lines and grades on the [Project Construction Plans](#).

Materials.

Erosion Control Blanket. Erosion Control Blanket presented in **SP-9 – Erosion Control Blanket**.

Plants. Plant criteria are presented in **SP-3 – Plant Criteria**.

Construction requirements. Restoration Seeding shall be installed per the [Project Construction Plans](#).

Handling of live plant material. Handling of live plant material criteria are presented in **SP-4 – Handling of Live Plant Material**.

Live plant installation. Live plant installation criteria are presented in **SP-5 – Live Plant Installation**.

Method of measurement. Restoration Seeding shall be measured by the square yard as computed from the [Contract](#) documents. Final measurement will not be made except for written authorized changes, accepted by the [Owner or Owner's Representative](#) during construction. Authorized changes shall be accepted in writing by the [Owner or Owner's Representative](#) prior to commencement of work. The revision or correction will be computed and added to or deducted from the [Contract](#) unit quantity.

Basis of payment. The accepted quantity of Restoration Seeding will be paid for at the [Contract](#) unit price. Such payment shall include the whole cost of providing all labor, tools, equipment, materials, handling, storage, hauling, disposing and any other requirements and sundries associated with this item.

SP-28 – “Other” Restoration Seeding

Description. “Other” Restoration Seeding shall consist of final grading, erosion control fabric, seeding and plant installation according to the lines and grades on the [Project Construction Plans](#).

Materials.

Erosion Control Blanket. Erosion Control Blanket presented in **SP-9 – Erosion Control Blanket**.

Plants. Plant criteria are presented in **SP-3 – Plant Criteria**.

Construction requirements. “Other” Restoration Seeding shall be installed per the [Project Construction Plans](#).

Handling of live plant material. Handling of live plant material criteria are presented in **SP-4 – Handling of Live Plant Material**.

Live plant installation. Live plant installation criteria are presented in **SP-5 – Live Plant Installation**.

Method of measurement. “Other” Restoration Seeding shall be measured by the square yard as computed from the [Contract](#) documents. Final measurement will not be made except for written authorized changes, accepted by the [Owner or Owner’s Representative](#) during construction. Authorized changes shall be accepted in writing by the [Owner or Owner’s Representative](#) prior to commencement of work. The revision or correction will be computed and added to or deducted from the [Contract](#) unit quantity.

Basis of payment. The accepted quantity of “Other” Restoration Seeding will be paid for at the [Contract](#) unit price. Such payment shall include the whole cost of providing all labor, tools, equipment, materials, handling, storage, hauling, disposing and any other requirements and sundries associated with this item.

SP-29 – Grade Control Boulders – 24”

Description. Grade Control Boulders - 24” shall consist of installing the identified rock boulders according to the lines and grades on the [Project Construction Plans](#).

Materials. Boulders. Boulders shall meet the rock criteria as presented in **SP-1 – Rock Criteria**. The boulder diameter shall be as specified in the [Project Construction Plans](#). Neither breadth nor thickness of a single boulder shall be less than 2/3 its length.

Construction requirements. Grade Control Boulders shall be installed to the lines and grades on the [Project Construction Plans](#). A track hoe with a hydraulic thumb is recommended for placing and maneuvering the boulders. Once the rock base is set, the boulders shall be placed beginning with the center boulder and continue working out symmetrically.

Method of measurement. Grade Control Boulders – 24” shall be measured by number of boulders installed as computed from the [Contract](#) documents. Final measurement will not be made except for written authorized changes, accepted by the [Owner or Owner’s Representative](#) during construction. Authorized changes shall be accepted in writing by the [Owner or Owner’s Representative](#) prior to commencement of work. The revision or correction will be computed and added to or deducted from the [Contract](#) unit quantity.

Basis of payment. The accepted quantity of Grade Control Boulders – 24” will be paid for at the [Contract](#) unit price. Such payment shall include the whole cost of providing all labor, tools, equipment, materials, handling, storage, hauling, disposing and any other requirements and sundries associated with this item.

SP-30 – Grade Control Boulders – 36”

Description. Grade Control Boulders - 36” shall consist of installing the identified rock boulders according to the lines and grades on the [Project Construction Plans](#).

Materials. Boulders. Boulders shall meet the rock criteria as presented in **SP-1 – Rock Criteria**. The boulder diameter shall be as specified in the [Project Construction Plans](#). Neither breadth nor thickness of a single boulder shall be less than 2/3 its length.

Construction requirements. Grade Control Boulders shall be installed to the lines and grades on the [Project Construction Plans](#). A track hoe with a hydraulic thumb is recommended for placing and maneuvering the boulders. Once the rock base is set, the boulders shall be placed beginning with the center boulder and continue working out symmetrically.

Method of measurement. Grade Control Boulders – 36” shall be measured by number of boulders installed as computed from the [Contract](#) documents. Final measurement will not be made except for written authorized changes, accepted by the [Owner or Owner's Representative](#) during construction. Authorized changes shall be accepted in writing by the [Owner or Owner's Representative](#) prior to commencement of work. The revision or correction will be computed and added to or deducted from the [Contract](#) unit quantity.

Basis of payment. The accepted quantity of Grade Control Boulders – 36” will be paid for at the [Contract](#) unit price. Such payment shall include the whole cost of providing all labor, tools, equipment, materials, handling, storage, hauling, disposing and any other requirements and sundries associated with this item.

SP-31 – Toe Wall

Description. Toe wall shall consist of the installation of a concrete toe wall to support the outfall of an RCP storm sewer line.

Materials. Concrete. Concrete used to construct the concrete toe wall shall conform to The [Standard Specifications](#) , reinforced as shown on the [Project Construction Plans](#).

Construction requirements. Toe wall shall be installed beneath the 30" RCP storm sewer line, at its outfall to the lines and grades shown on the [Project Construction Plans](#)

Method of measurement. Toe Wall shall be measured by number of toe walls installed as computed from the [Contract](#) documents. Final measurement will not be made except for written authorized changes, accepted by the [Owner or Owner's Representative](#) during construction. Authorized changes shall be accepted in writing by the [Owner or Owner's Representative](#) prior to commencement of work. The revision or correction will be computed and added to or deducted from the [Contract](#) unit quantity.

Basis of payment. The accepted quantity of toe wall will be paid for at the [Contract](#) unit price. Such payment shall include the whole cost of providing all labor, tools, equipment, materials, handling, storage, hauling, disposing and any other requirements and sundries associated with this item.

SP-32 – Restoration Seeding and Top of Bank Planting

Description. Restoration Seeding and Top of Bank Planting shall consist of final grading, erosion control fabric, seeding and plant installation according to the lines and grades on the [Project Construction Plans](#).

Materials.

Erosion Control Blanket. Erosion Control Blanket presented in **SP-9 – Erosion Control Blanket**.

Plants. Plant criteria are presented in **SP-3 – Plant Criteria**.

Construction requirements. Restoration Seeding and Top of Bank Planting shall be installed per the [Project Construction Plans](#).

Method of measurement. Restoration Seeding and Top of Bank Planting shall be measured by the square yard as computed from the [Contract](#) documents. Final measurement will not be made except for written authorized changes, accepted by the [Owner or Owner's Representative](#) during construction. Authorized changes shall be accepted in writing by the [Owner or Owner's Representative](#) prior to commencement of work. The revision or correction will be computed and added to or deducted from the [Contract](#) unit quantity.

Basis of payment. The accepted quantity of Restoration Seeding and Top of Bank Planting will be paid for at the [Contract](#) unit price. Such payment shall include the whole cost of providing all labor, tools, equipment, materials, handling, storage, hauling, disposing and any other requirements and sundries associated with this item.

SP-33 – Restoration of 411 Bridle Ridge Ct.

Description. Landscape bed noted as TBR&R shall be modified to TBR, finish graded, and restored with sod per **SP-25 – Sodding** matching existing yard lines and grades on the [Project Construction Plans](#).

Materials. All materials shall conform to the [Standard Specifications](#).

Construction requirements. All work shall conform to the [Standard Specifications](#).

Method of Measurement. Sodding shall be measured by the square yard, complete in place as computed from the [Contract](#) documents. Final measurement will not be made except for written authorized changes, accepted by the [Owner or Owner's Representative](#) during construction. Authorized changes shall be accepted in writing by the [Owner or Owner's Representative](#) prior to commencement of work. The revision or correction will be computed and added to or deducted from the [Contract](#) unit quantity.

Basis of Payment. The accepted quantity for sodding will be paid for at the [Contract](#) unit price per square yard, complete in place. Payment for sod will only be in areas designated within the clearing limits. Areas disturbed outside of designated clearing limits will be sodded at the Contractor's expense. No separate payment will be made based on sod type. No direct payment will be made for liming, watering, stapling, or fertilizing sodded areas. Payment shall not be considered until after the 21 day period is complete. Such payment shall include the whole cost of providing all labor, tools, equipment, materials, handling, storage, hauling, disposing, temporary seeding and any other requirements and sundries associated with this item. No separate payment shall be made for any temporary seeding measures that are required.



Construction Site SWPPP Inspection Report

This template can be used to report NPDES SWPPP inspections that occur once per 7 days and when rain causes runoff onsite. The template should be modified based on the site's permit and BMPs. Send reports to jamie.paige@wentzvillemo.org or fax to 636-639-2057.

Project: _____ Contractor: _____ Date: ____/____/____
Address: _____ NPDES Permit #: _____ ☐ Weekly Inspection
☐ Post-Rain (____)

Site Observations	Yes <i>Acceptable</i>	No <i>Deficient</i>	N/A	Corrective Action / Notes
SWPPP site map and records updated				
SWPPP implemented and effective				
Action items from last report have been addressed				
Grading operations have stopped: <input type="checkbox"/> temporarily <input type="checkbox"/> permanently				

Best Management Practices (BMPs)				
Construction Exits / Streets Clean				
Silt Fence / Wattles				
Ditch Checks / Rip Rap				
Inlet Protection				
Washout Areas <i>(no runoff into inlets/waterways)</i>				
Slopes/Disturbed Areas Inactive >14 days Stabilized: <input type="checkbox"/> Seed/Mulch <input type="checkbox"/> Blanket <input type="checkbox"/> Hydroseed <input type="checkbox"/> Landscaped/Sod				
Stockpiles Stabilized				
Construction Waste Controlled				
Materials Stored Inside / Covered / Protected				
Equipment Maintenance / Fueling Areas				
Portable Toilets				
Basins / Sediment Traps <i>(<50% full)</i>				
Dewatering Operations <i>(no increased turbidity or deposits in streams)</i>				
Outfalls / Discharge Points				
Filter Strips <i>(>25' undisturbed buffer for surface waters)</i>				

Comments: *(i.e. areas where disturbance begins/ends; SWPPP modifications and or actions taken; reasons for delay, etc.)*
Attach pages/photos as needed.

Inspector: _____ Qualifications/Title: _____
Inspector's Signature: _____ Phone/E-mail: _____

BEST MANAGEMENT PRACTICE (BMP) IMPLEMENTATION RECORD

The Contractor shall update the [Owner](#) with dates and parties responsible for implementation of BMPs specified in the Job Specific Provisions, [Project Construction Plans](#) or accepted in writing by the [Owner or Owner's Representative](#) using the table below.

BMP IMPLEMENTED	RESPONSIBLE PARTY	DATE COMPLETED
Erosion and Sediment Controls		
Temporary straw blankets		
Erosion control blankets		
Coir logs		
Sediment fence		
Sediment logs and dikes		
Inlet protection		
Curb inlet		
Area inlet		
Curb inlet		
Area inlet		
In-stream sediment protection		
Stream crossings		
Stockpile protection		
Tree protection		
Tracking Controls		
Equipment cleaning		
Roadway and access cleaning		
Plant Management Controls		
Plant staging area		
Soil amendment & seed storage		
Plant handling and protection		

LEGEND

	EXISTING	PROPOSED
BOUNDARY DATA	---	---
EASEMENT	---	---
CONTOUR	---	---
INDEX CONTOUR	---XXX---	---
STORM SEWER	SS	---
STORM FLARED END	SS	---
STORM INLET	DS	---
DOWNSPOUT	DS	---
MANHOLE	○	●
SANITARY	SAN	---
UNDERGROUND CABLE LINE	UGC	---
OVERHEAD UTILITIES	OHU	---
GAS LINE	G	---
GAS METER	G	---
UNDERGROUND TELEPHONE	UGT	---
TELEPHONE BOX	T	---
WATER METER	WM	---
ELECTRIC BOX	E	---
ELECTRIC METER	E	---
FENCE	X	---
EVERGREEN TREE	☼	---
HARDWOOD TREE	☼	---
BUSH	☼	---
PROPERTY ID	⊕	---
CONTROL POINT	△XXX	---
BENCHMARK	⊕	---
SPOT ELEVATION	XXX.XX	---
GRAVEL	▨	---
RIP-RAP	▨	---
CONCRETE	▨	---
BUILDING	▨	---
ROCK SHELF	▨	---
TREELINE	~~~~~	---
SILT FENCE	---	SF
DISTURBANCE LIMIT	---	---

CITY OF WENZVILLE PROJECT NOTES

1. ST. CHARLES COUNTY PARCEL ID NUMBER(S): SEE SHEET 3, OVERALL PLAN SHEET
2. AREA OF TRACT: 0.4 acres
3. CURRENT ZONING:
Parcels 1, 3, 6-7, 11-12, 16-18: "R-3B" Multi-Family Residential
Parcels 2, 4: "R-1C" Single Family Residential
Parcels 5, 8-10, 13-15, 19: "R-1E" Single Family Residential
4. ORDINANCE NUMBER (FOR PDR): N/A
5. THIS PROPERTY IS SERVED BY THE FOLLOWING UTILITIES/AGENCIES:
ELECTRIC: Ameren 866-992-6619
FIRE: Wentzville 636-332-9869
GAS: Ameren 866-992-6619
SANITARY SEWER: City of Wentzville 636-327-5102
TELEPHONE: CenturyLink 636-970-0132
WATER: City of Wentzville 636-327-5102
OTHER: Charter 636-387-6633
6. REQUIRED BUILDING AND PARKING SETBACKS: N/A
7. PARKING REQUIREMENTS AND PROVISIONS: N/A
8. FLOOD PLAIN INFORMATION:
PER F.I.R.M FLOOD INSURANCE RATE MAP NUMBER 29183C-0205-E,
EFFECTIVE DATE AUGUST 2, 1996,

THIS TRACT LIES WITHIN UNSHADED ZONE "X", AREAS OUTSIDE OF THE 500-YEAR FLOODPLAIN.
9. PERMIT INFORMATION:
USACE 404: MVS-2012-107
MODNR 401:MVS-2012-107
10. SANITARY SEWAGE FLOW CALCULATION: N/A
11. BENCHMARK INFORMATION

SITE BENCHMARKS:
BENCHMARK 2016 - SQUARE IN PERMANENT MARKER ON CORNER OF CONCRETE PAD
STA. 5+87.00 - 66.82' LT
N: 3567921.220 E: 2350720.954 ELEV.: 588.37
BENCHMARK 4760 - SQUARE IN PERMANENT MARKER ON CORNER OF CONCRETE PAD
STA. 7+28.40 - 33.19' LT
N: 3567494.515 E: 2350608.723 ELEV.: 588.80
BENCHMARK 4763 - SQUARE IN PERMANENT MARKER ON CORNER OF CONCRETE PAD
STA. 8+03.43 - 72.32' LT
N: 3567231.238 E: 2350756.794 ELEV.: 590.22
BENCHMARK 5065 - SQUARE IN PERMANENT MARKER ON CORNER OF CONCRETE PAD
STA. 9+92.28 - 37.27' LT
N: 3566702.204 E: 2350701.174 ELEV.: 588.33
BENCHMARK 5099 - SQUARE IN PERMANENT MARKER ON CORNER OF CONCRETE PAD
STA. 9+91.94 - 18.03' LT
N: 3566412.198 E: 2350563.421 ELEV.: 588.51
BENCHMARK 5715 - SQUARE IN PERMANENT MARKER ON CORNER OF CONCRETE PAD
STA. 14+0.57 - 43.38' LT
N: 3565424.890 E: 2350675.373 ELEV.: 594.02

U.S.G.S. BENCHMARK:
"A 149 1953" ELEVATION = 630.08 FEET (NAVD 1988)
A USC AND GS BRASS VERTICAL MARK DISK STAMPED "A 149 1935" SET IN A DRILL
HOLE IN THE NORTHWEST ABUTMENT OF THE NORFOLK AND WESTERN RAILROAD
BRIDGE OVER BUSINESS HIGHWAY 61 IN WENTZVILLE, MISSOURI.

BRIAN COURT

Stream Stabilization

CITY OF WENTZVILLE, MISSOURI

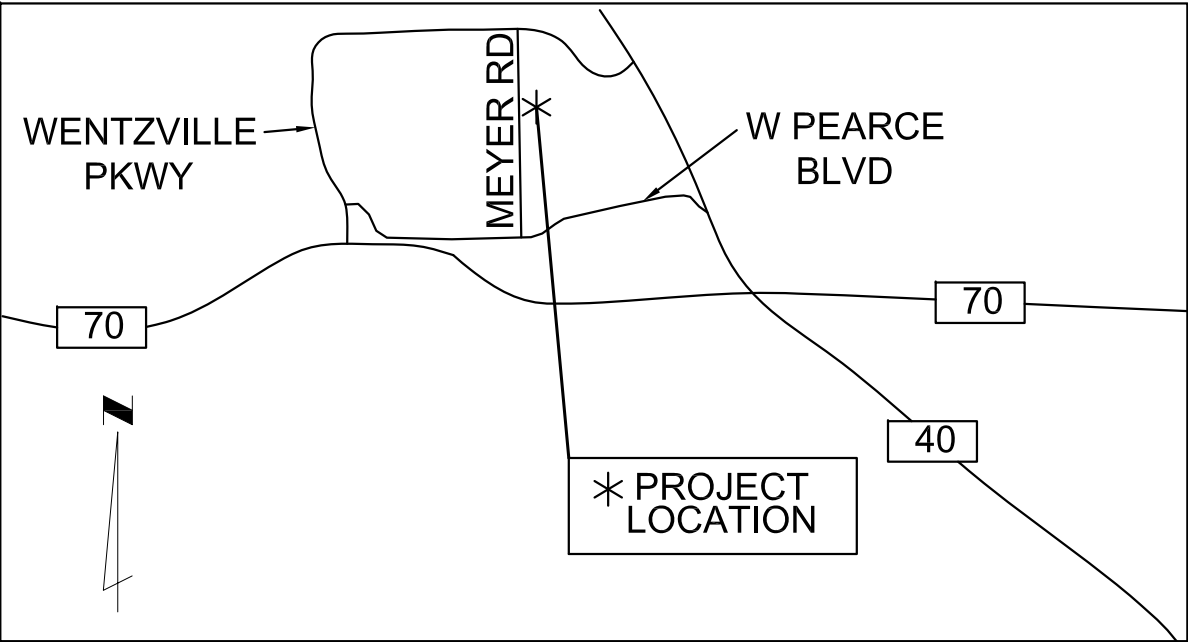
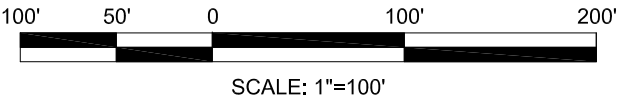
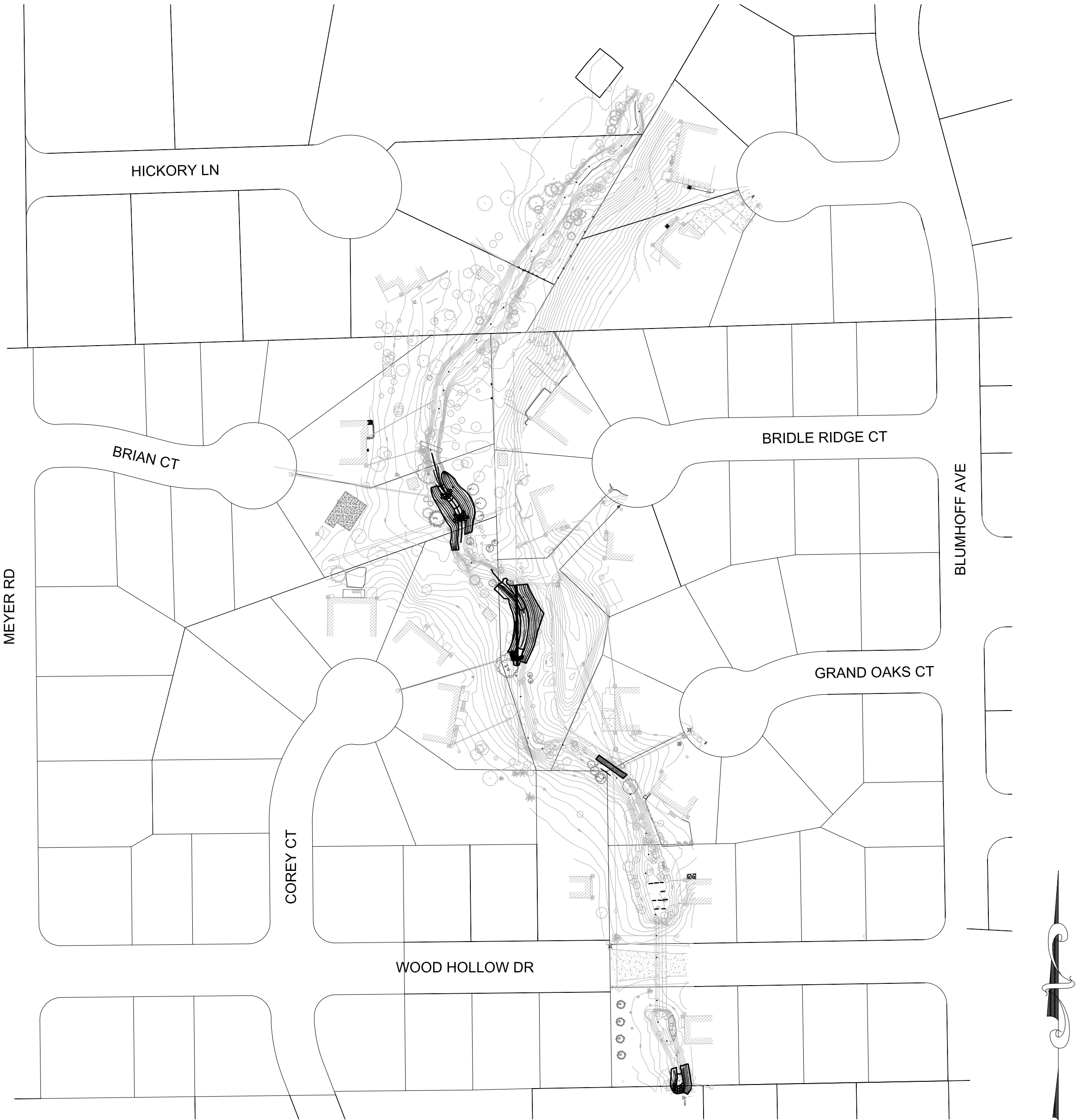

LOCATION MAP

NOT TO SCALE

PROJECT TEAM

OWNER:
CITY OF WENTZVILLE, MISSOURI

310 West Pearce Boulevard
Wentzville, MO 63385
(636) 327-5101

CIVIL ENGINEER:



INTUITION & LOGIC

16253 Swingley Ridge Road-Suite 100
St. Louis, MO 63017
(636) 777-3000
License No. 2000152987

SURVEYOR:



COCHRAN

North Office
8 East Main Street
Wentzville, Missouri 63385
(636) 332-4574
mail@cochraneng.com

GEOTECHNICAL ENGINEER:



GEOTECHNOLOGY, INC.

11816 Lackland Road
Suite 150
St. Louis, MO 63146
(314) 997-7440

SHEET INDEX:

- 1 COVER
- 2 NOTES AND ABBREVIATIONS
- 3 OVERALL PLAN
- 4-5 PLAN AND PROFILE
- 6-8 DETAIL SHEETS
- 9-10 EROSION CONTROL
- 11-12 PLANTING PLAN
- 13-14 CROSS SECTION SHEETS
- 15 COORDINATES

Professional Engineer Seal
Mark Edward Meyer
2000150043



THE PROFESSIONAL WHOSE SIGNATURE AND
PERSONAL SEAL APPEAR HERON, ASSUMES
RESPONSIBILITY ONLY FOR WHAT APPEARS ON
THIS PAGE, AND DISCLAIMS (PURSUANT TO
SECTION 327.411 RSMO) ANY RESPONSIBILITY
FOR ALL OTHER PLANS, SPECIFICATIONS,
ESTIMATES, REPORTS, OR OTHER DOCUMENTS
OR INSTRUMENTS NOT SEALED BY THE
UNDERSIGNED PROFESSIONAL RELATING TO OR
INTENDED TO BE USED FOR ANY PART OR PARTS
OF THE PROJECT TO WHICH THIS PAGE REFERS.

PROJECT NO.

Expiration Date: Dec. 31, 2014

CONSTRUCTION & GRADING NOTES

1. THE CONTRACTOR IS RESPONSIBLE FOR HAVING A SET OF "APPROVED" ENGINEERING PLANS WITH THE LATEST REVISION DATE ON THE JOB SITE PRIOR TO THE START OF CONSTRUCTION.
2. ANY DEVIATION FROM THESE DESIGN PLANS MAY CAUSE THE WORK TO BE UNACCEPTABLE.
3. CONTRACTOR IS TO VERIFY ALL EXISTING STRUCTURES AND FACILITIES AND NOTIFY ENGINEER OF ANY DISCREPANCIES PRIOR TO ORDERING MATERIAL AND STARTING WORK. ANY UNANTICIPATED CONDITIONS ENCOUNTERED DURING THE CONSTRUCTION PROCESS SHALL BE IDENTIFIED TO THE OWNER/ENGINEER IMMEDIATELY.
4. THE CONTRACTOR SHALL BE RESPONSIBLE FOR EROSION AND SEDIMENTATION CONTROL AS SHOWN ON THE EROSION AND SEDIMENT CONTROL PLAN SHEETS.
5. ALL TRASH AND DEBRIS ON SITE, EITHER EXISTING OR FROM CONSTRUCTION, MUST BE REMOVED AND PROPERLY DISPOSED OF OFF SITE.
6. ALL "CLEARING AND GRUBBING" SHALL INCLUDE CLEARING OF TREES, STUMPS, BRUSH, FENCES, POSTS, MAILBOXES AND OTHER EXISTING SURFACE FEATURES AS NECESSARY BY THE CONTRACTOR TO PERFORM THE WORK SHOWN ON THE PLANS.
7. CONTRACTOR SHALL NOT REMOVE ANY TREE OR FENCE, UNLESS MARKED FOR REMOVAL ON THE PLANS WITHOUT PRIOR APPROVAL.
8. BEFORE EXCAVATING OVER OR ADJACENT TO ANY EXISTING UTILITIES, CONTRACTOR SHALL NOTIFY THE OWNER OF SUCH UTILITIES TO ENSURE THAT PROTECTIVE WORK WILL BE COORDINATED AND PERFORMED BY THE CONTRACTOR IN ACCORDANCE WITH THE REQUIREMENTS OF THE OWNER OF THE UTILITY INVOLVED. IF ANY EXISTING SERVICE LINES, UTILITIES AND UTILITY STRUCTURES WHICH ARE TO REMAIN IN SERVICE ARE UNCOVERED OR ENCOUNTERED DURING THIS OPERATION, THEY SHALL BE SAFEGUARDED, PROTECTED FROM DAMAGE AND SUPPORTED IF NECESSARY.
9. NO EXCAVATION SHALL BE MADE SO CLOSE TO THE PROPERTY LINE AS TO ENDANGER ANY ADJOINING PROPERTY OR ANY PUBLIC OR PRIVATE STREET WITHOUT SUPPORTING AND PROTECTING SUCH PUBLIC OR PRIVATE STREET OR PROPERTY FROM SETTLING, CRACKING, OR OTHER DAMAGE.
10. AREAS OUTSIDE THE R.O.W. LINE OR CONSTRUCTION LIMIT LINE IMPACTED BY OPERATIONS OF THE CONTRACTOR SHALL BE RETURNED TO THE STATE IT WAS FOUND PRIOR TO NEW CONSTRUCTION, EXCEPT WHERE NEW WORK IS SHOWN.
11. ALL GRADES SHALL BE WITHIN 0.1 FEET, PLUS OR MINUS, OF THOSE SHOWN ON THE PLAN. GRADING TO BE REVIEWED AND APPROVED BY OWNERS REPRESENTATIVE. FINISH GRADES FOR STRUCTURES SHALL BE WITHIN 0.01 FEET, PLUS OR MINUS, OF THOSE SHOWN ON THE PLANS.
12. CONTRACTOR IS RESPONSIBLE FOR MONITORING GRADING OPERATION AND ACCURACY OF FINAL ROUGH GRADES. CONTACT ENGINEER OF ANY DISCREPANCIES AFFECTING FINAL GRADING BALANCE.
13. PROPOSED ELEVATIONS INDICATE FINISHED CONDITIONS. FOR ROUGH GRADING ELEVATIONS ALLOW FOR THICKNESS OF PROPOSED PAVING (ROADS, SIDEWALKS, DRIVE, ETC.) OR TOPSOIL AS INDICATED ON DRAWINGS.
14. EXISTING SITE TOPOGRAPHY, UTILITIES, RIGHT OF WAY, HORIZONTAL AND VERTICAL CONTROL SHOWN ON THE DRAWINGS WERE OBTAINED FROM A SURVEY PREPARED BY:

COCHRAN
North Office
8 East Main Street
Wentzville, Missouri 63385
(636) 332-4574

BEARINGS BASED ON MISSOURI EAST STATE PLANE COORDINATES OF 1983. NAVD88 ORTHOMETRIC HEIGHTS BASED ON GEOID 2003. SITE CONDITIONS MAY HAVE CHANGED SINCE THE SURVEY WAS PREPARED. CONTRACTOR SHALL VISIT SITE TO FAMILIARIZE THEMSELVES WITH THE CURRENT CONDITIONS.

16. ANY DAMAGE TO EXISTING UTILITIES SHALL BE REPAIRED BY THE UTILITY COMPANY AT THE CONTRACTOR'S EXPENSE.
17. STREET PAVING AND CURBS TO REMAIN SHALL BE PROTECTED FROM DAMAGE AND IF DAMAGED, SHALL BE REPLACED PROMPTLY IN CONFORMANCE WITH THE CITY OF WENTZVILLE OR ST. CHARLES COUNTY STANDARD.

18. ALL EXISTING PAVEMENT OR CONCRETE TO BE REMOVED SHALL BE SAWCUT ALONG LIMITS OF PROPOSED REMOVAL BEFORE COMMENCEMENT OF PAVEMENT REMOVAL.
19. ALL APPLICABLE PROVISIONS OF THE CURRENT OCCUPATIONAL SAFETY AND HEALTH ACT ARE HEREIN INCORPORATED BY REFERENCE.

20. THE CONTRACTOR SHALL SUBSCRIBE TO ALL GOVERNING REGULATIONS AND SHALL OBTAIN ALL NECESSARY PUBLIC AGENCY PERMITS PRIOR TO STARTING WORK. THE CONTRACTOR, BY USING THESE PLANS FOR THEIR WORK, AGREE TO HOLD HARMLESS ILINC ENGINEERING, INC. THE MUNICIPALITY, THEIR EMPLOYEES AND AGENTS AND THE OWNER WHILE ACTING WITHIN THE SCOPE OF THEIR DUTIES FROM AND AGAINST ANY AND ALL LIABILITY, CLAIMS, DAMAGES, AND THE COST OF DEFENSE ARISING OUT OF CONTRACTOR(S) PERFORMANCE OF THE WORK DESCRIBED HEREIN, BUT NOT INCLUDING THE SOLE NEGLIGENCE OF THE OWNER, HIS AGENTS, THE ENGINEER, HIS EMPLOYEES AND AGENTS.

21. CONTRACTOR SHALL OBTAIN ALL NECESSARY PERMITS BEFORE CONSTRUCTION BEGINS.

22. THE CONTRACTOR SHALL BE RESPONSIBLE FOR OBTAINING ALL REQUIRED PERMITS FOR CONSTRUCTION ALONG OR ACROSS EXISTING STREETS OR HIGHWAYS. CONTRACTOR SHALL MAKE ARRANGEMENTS FOR THE PROPER BRACING, SHORING AND OTHER REQUIRED PROTECTION OF ALL ROADWAYS BEFORE CONSTRUCTION BEGINS AND SHALL BE RESPONSIBLE FOR ANY DAMAGE TO THE STREETS OR ROADWAYS AND ASSOCIATED STRUCTURES AND SHALL MAKE REPAIRS AS NECESSARY TO THE SATISFACTION OF THE OWNER OF THE ROADWAY.

23. THE CONTRACTOR SHALL PROVIDE FOR THE SAFE AND ORDERLY PASSAGE OF TRAFFIC AND PEDESTRIANS WHERE HIS/HER OPERATIONS ABUT PUBLIC THOROUGHFARES AND ADJACENT PROPERTY IN ACCORDANCE WITH LOCAL ORDINANCE AND ST. CHARLES COUNTY REQUIREMENTS.

24. THE CONTRACTOR SHALL BE RESPONSIBLE FOR THE INSTALLATION AND MAINTENANCE OF ADEQUATE SIGNS, TRAFFIC CONTROL DEVICES AND WARNING DEVICES TO INFORM AND PROTECT THE PUBLIC DURING ALL PHASES OF CONSTRUCTION. BARRICADES AND WARNING SIGNS SHALL BE PROVIDED IN ACCORDANCE WITH CITY OF WENTZVILLE AND ST. CHARLES COUNTY STANDARD SPECIFICATIONS. ALL TRAFFIC CONTROL WORK SHALL BE DONE INACCORDANCE WITH THE CITY OF WENTZVILLE AND ST. CHARLES COUNTY REQUIREMENTS.

25. THE ENGINEER AND OWNER ARE NOT RESPONSIBLE FOR THE CONSTRUCTION MEANS, METHODS, TECHNIQUES, SEQUENCES OR PROCEDURES, TIME OF PERFORMANCE, PROGRAMS OR FOR ANY SAFETY PRECAUTIONS USED BY THE CONTRACTOR. THE CONTRACTOR IS SOLELY RESPONSIBLE FOR EXECUTION OF HIS/HER WORK IN ACCORDANCE WITH THE CONTRACT DOCUMENTS AND SPECIFICATIONS.

CITY OF WENZVILLE GENERAL NOTES

1. ALL CONSTRUCTION SHALL CONFORM TO THE CITY OF WENTZVILLE STANDARD SPECIFICATIONS AND CONSTRUCTION DETAILS, CURRENT EDITION.
2. NO CONSTRUCTION ACTIVITY SHALL COMMENCE UNTIL ALL PERMITS HAVE BEEN OBTAINED FROM THE CITY OF WENTZVILLE ENGINEERING DIVISION AND A PRE-CONSTRUCTION MEETING HAS BEEN COORDINATED WITH ENGINEERING DIVISION PERSONNEL.
3. A COPY OF THE CITY OF WENTZVILLE STANDARD SPECIFICATIONS AND CONSTRUCTION DETAILS, MOST CURRENT EDITION, AND A COPY OF THE APPROVED IMPROVEMENT PLANS SHALL BE ON SITE AT ALL TIMES WHILE CONSTRUCTION ACTIVITY IS OCCURRING.
4. CARE SHALL BE TAKEN BY THE CONTRACTOR NOT TO CAUSE ANY SOIL, MUD, EARTH, SAND, GRAVEL, ROCK, STONE, CONCRETE, OR OTHER MATERIALS OR LIQUIDS TO BE FLUNG OR DEPOSITED, DROPPED UPON OR TO ROLL, FLOW, STAND, OR WASH UPON OR OVER ANY PUBLIC STREET, STREET IMPROVEMENT, ROAD, SEWER, STORM DRAIN, WATERCOURSE OR RIGHT-OF-WAY OR ANY OTHER PUBLIC PROPERTY IN VIOLATION OF CITY ORDINANCE NUMBER 884.
5. ALL TRAFFIC CONTROL AND BARRICADING WITHIN CITY OF WENTZVILLE RIGHT-OF-WAY SHALL CONFORM TO PART VI OF THE MANUAL ON UNIFORM TRAFFIC CONTROL DEVICES (LATEST EDITION). STREET CLOSURES WILL NOT BE ALLOWED WITHOUT PRIOR APPROVAL OF THE CITY OF WENTZVILLE ENGINEERING DIVISION. ALL LANE CLOSURES SHALL BE COORDINATED WITH THE ENGINEERING DIVISION 24 HOURS IN ADVANCE
6. MODIFICATIONS TO THE APPROVED PLANS REQUIRE REVIEW AND APPROVAL BY THE CITY OF WENTZVILLE ENGINEERING DIVISION. WORK PERFORMED WITHOUT WRITTEN APPROVAL WILL REQUIRE REMOVAL AT THE OWNER'S/CONTRACTOR'S EXPENSE.
7. THE LOCATIONS OF EXISTING UNDERGROUND UTILITIES ARE SHOWN IN AN APPROXIMATE WAY ONLY. THE CONTRACTOR SHALL DETERMINE THE EXACT LOCATION OF ALL EXISTING UTILITIES BEFORE COMMENCING WORK BY CONTACTING MISSOURI ONE-CALL SYSTEM, INC. OR OTHER NECESSARY ENTITIES. HOWEVER, CONTACTING MISSOURI ONE-CALL SYSTEM DOES NOT RELIEVE THE CONTRACTOR FROM THEIR RESPONSIBILITY OF CHECKING WITH THE RECORDER OF DEEDS FOR OWNER/OPERATORS OF ALL UNDERGROUND UTILITIES IN THE AREA.



MODOT IS NOT A PART OF DIG-RITE. CALL MODOT @ 314-340-4100 BEFORE DIGGING.

8. ALL GRADING ACTIVITIES SHALL COMPLY WITH THE CITY OF WENTZVILLE STANDARD SPECIFICATIONS AND CONSTRUCTION DETAILS, MOST CURRENT EDITION. ALL SEDIMENT AND EROSION CONTROL BMPs SHALL BE INSTALLED AND MAINTAINED IN ACCORDANCE WITH THE STORM WATER POLLUTION PREVENTION PERMIT AND THE APPROVED STORM WATER POLLUTION PREVENTION PLAN.
9. SUFFICIENT STAKING SHALL BE PROVIDED TO ENSURE PROPER LOCATION, ALIGNMENT AND GRADE OF ALL PROPOSED IMPROVEMENTS.
10. THE CONTRACTOR OR DEVELOPER SHALL NOT DISTURB ANY EXISTING SURVEY MONUMENTS OR BENCHMARKS NOTED ON THE PLANS OR FOUND DURING CONSTRUCTION. REMOVAL AND REPLACEMENT SHALL BE DONE BY A PROFESSIONAL LAND SURVEYOR LICENSED BY THE STATE OF MISSOURI ONLY.

ABBREVIATIONS:

AI	AREA INLET
B.M.	BENCH MARK
CONC.	CONCRETE
CTV	CABLE TELEVISION
DND	DO NOT DISTURB
E	ELECTRIC
ELEV	ELEVATION
ESMT	EASEMENT
EXIST	EXISTING
FES	FLARED END SECTION
FH	FIRE HYDRANT
FL	FLOW LINE
FO	FIBER OPTIC
FT	FEET
G	GAS
GCI	GRADED CURB INLET
HGL	HYDRAULIC GRADE LINE
I.D.	INNER DIAMETER
IN	INCHES
IP	IRON PIN
LDB	LEFT DESCENDING BANK
MAX	MAXIMUM
MH	MANHOLE
MIN	MINIMUM
PCB	PHONE CABLE BOX
PED	PEDESTAL
PPED	POWER PEDESTAL
PROP	PROPOSED
PVC	POLYVINYL CHLORIDE
RCP	REINFORCED CONCRETE PIPE
RDB	RIGHT DESCENDING BANK
SAN	SANITARY
SMH	SANITARY MANHOLE
STA	STATION
T	TELEPHONE
TBR	TO BE REMOVED
TBR&R	TO BE REMOVED AND REPLACED
TBR&RBO	TO BE REMOVED AND REPLACED BY OTHERS
TBR&REL	TO BE REMOVED AND RELOCATED
TPED	TELEPHONE PEDESTAL
TVPED	TELEVISION PEDESTAL
TYP	TYPICAL
UIP	USE IN PLACE
W	WATER

BENCHMARKS:

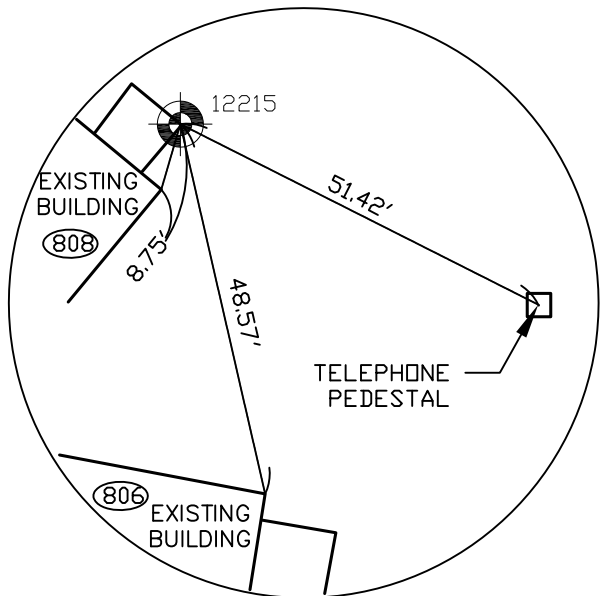

BENCHMARK 12215
SQUARE IN PERMANENT MARKER
ON CORNER OF CONCRETE PATIO
STA. 8+28.05 - 74.73' RT
NORTHING: 3566243.138
EASTING: 2356863.424
ELEVATION: 588.72

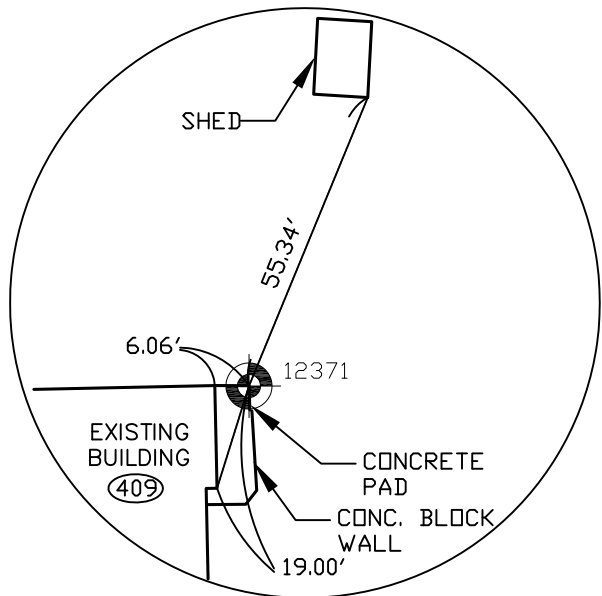

BENCHMARK 12371
SQUARE IN PERMANENT MARKER
ON CORNER OF CONCRETE PATIO
STA. 5+09.83 - 73.03' RT
NORTHING: 3567102.262
EASTING: 2356562.737
ELEVATION: 582.98

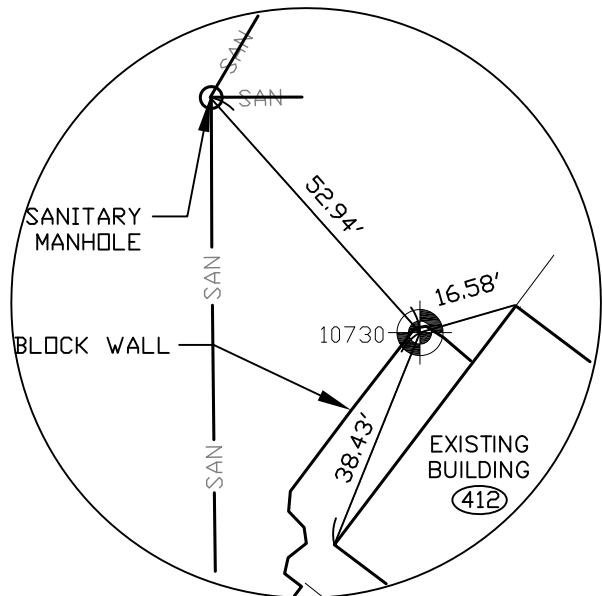

BENCHMARK 10730
SQUARE IN PERMANENT MARKER
ON CORNER OF BLOCK WALL
STA. 3+65.20 - 95.80' LT
NORTHING: 3567223.453
EASTING: 2357212.266
ELEVATION: 587.17

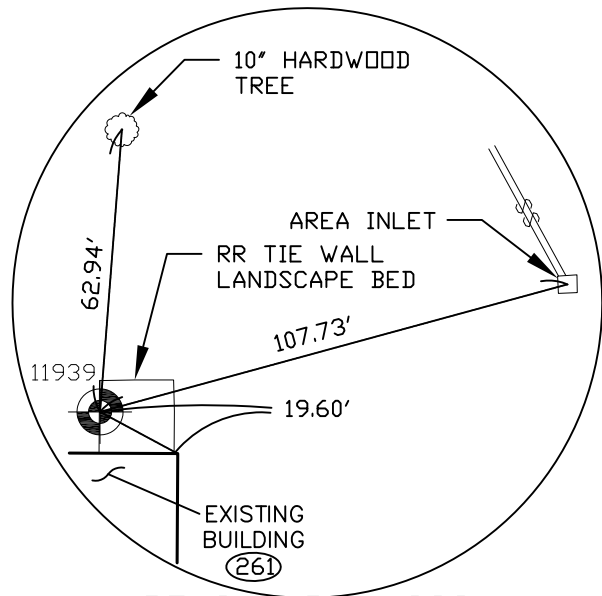

BENCHMARK 11939
SQUARE IN PERMANENT MARKER
ON EDGE OF RR TIE WALL LANDSCAPE
BED
STA. 11+65.43 - 79.22' RT
NORTHING: 3565399.415
EASTING: 2357334.312
ELEVATION: 593.11

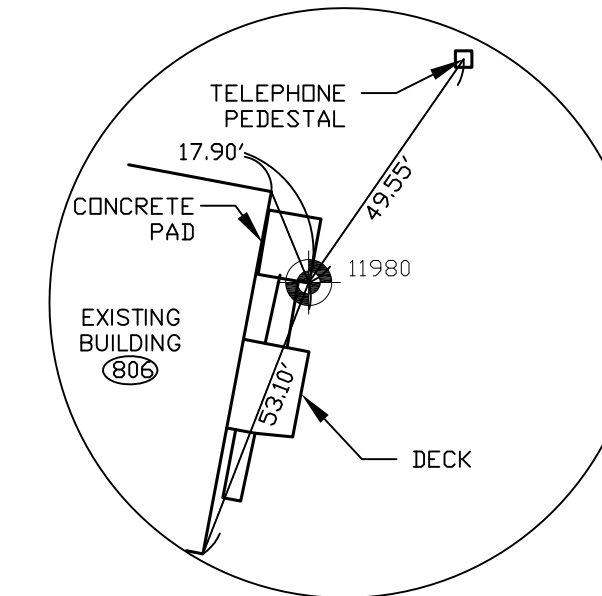

BENCHMARK 11980
SQUARE IN PERMANENT MARKER
ON CORNER OF CONCRETE PATIO
STA. 8+60.92 - 63.41' RT
NORTHING: 3566033.581
EASTING: 2356921.376
ELEVATION: 588.26

CONTROL TIES

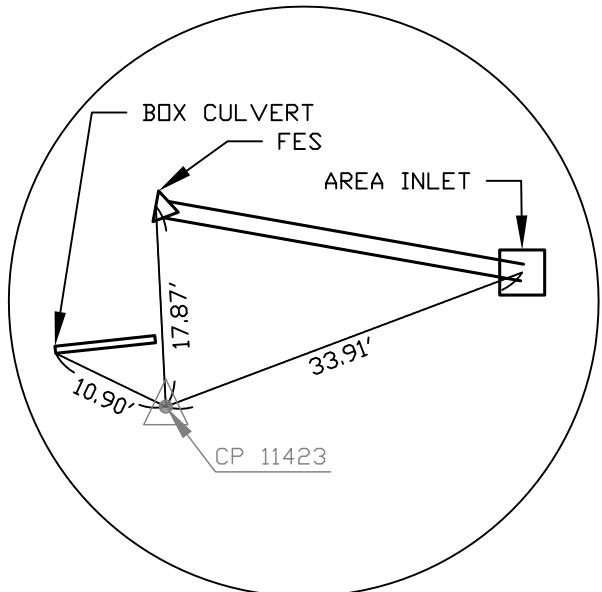

CONTROL POINT 11423
60D CONTROL NAIL
8.45' SW EXTENSION OF THALWEG
NORTHING: 3564528.123
EASTING: 2357745.352
ELEVATION: 590.04

CROSS TIES

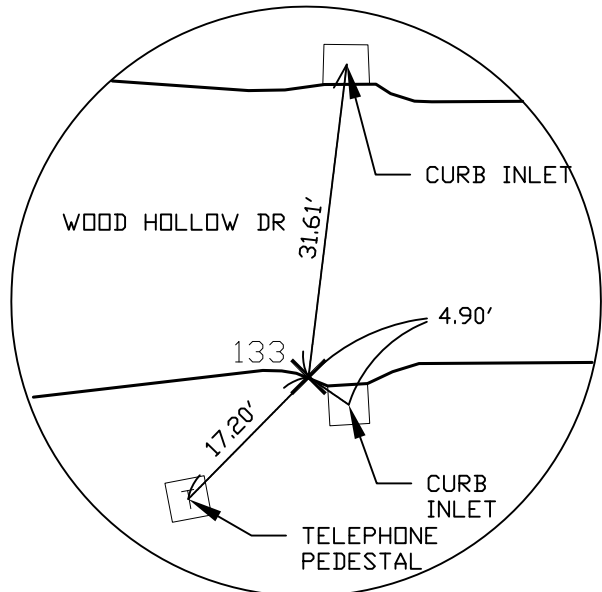

CROSS 133
CROSS IN SOUTH SIDE OF WOOD HOLLOW DR.
NORTHING: 3564985.619
EASTING: 2357657.075
ELEVATION: 591.26

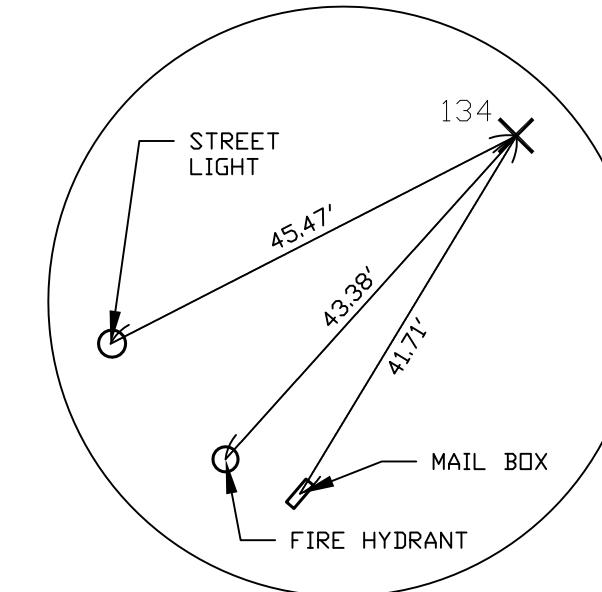

CROSS 134
CROSS IN CENTER OF CULDESAC
NORTHING: 3565993.590
EASTING: 2357898.535
ELEVATION: 592.80

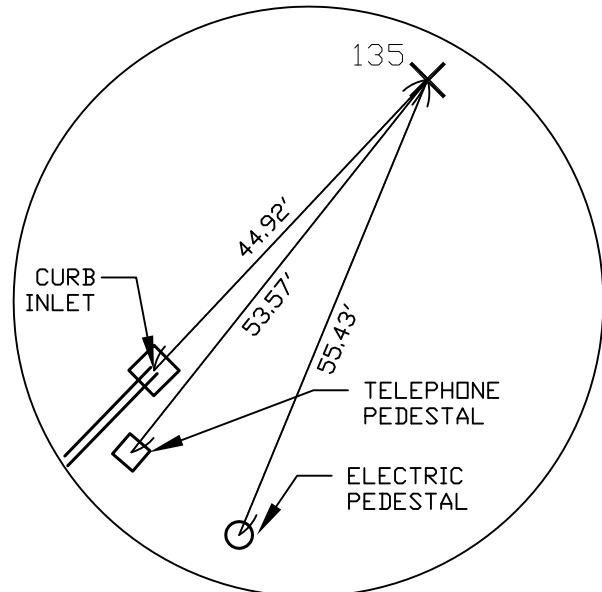

CROSS 135
CROSS IN CENTER OF CUL-DE-SAC
NORTHING: 3566942.813
EASTING: 2357566.393
ELEVATION: 593.63

City of Wentzville, MO
310 West Pearce Boulevard
Wentzville, Missouri

INTUITION
LOGIC
ILINC Engineering Incorporated
MO Certificate of Authority
2000150043
16253 Springley Ridge Rd.
Chesterfield, MO 63017
Phone (636) 777-3000
Fax (314) 432-5612

BRIAN COURT
Stream Stabilization
City of Wentzville, Missouri

THE PROFESSIONAL WHOSE SIGNATURE AND PERSONAL SEAL APPEAR HEREON ASSUMES RESPONSIBILITY ONLY FOR WHAT APPEARS ON THIS PAGE AND DISCLAIMS PURSUANT TO SECTION 320.111 MISSOURI ANY RESPONSIBILITY FOR ALL OTHER PLANS OR SPECIFICATIONS. THE DESIGN PROFESSIONAL'S SIGNATURE OR BENCHMARKS NOT REPAIRED BY THE UNDERSIGNED PROFESSIONAL RELATING TO OR REFERRED TO BE USED FOR ANY PART OR PARTS OF THE PROJECT TO WHICH THIS PAGE REFERS.

Professional Engineer Seal
Mark Edward Meyer
2000150043



Expiration Date: Dec. 31, 2014

Rev	Date	Description
.	.	.
.	.	.
.	.	.
.	.	.

Date: January 2013
Design/Drawn by: TPD/AMQ
Checked by: TPD
Approved by: MEM

ENG-2011-004A

NOTES AND ABBREVIATIONS

SHEET NUMBER:

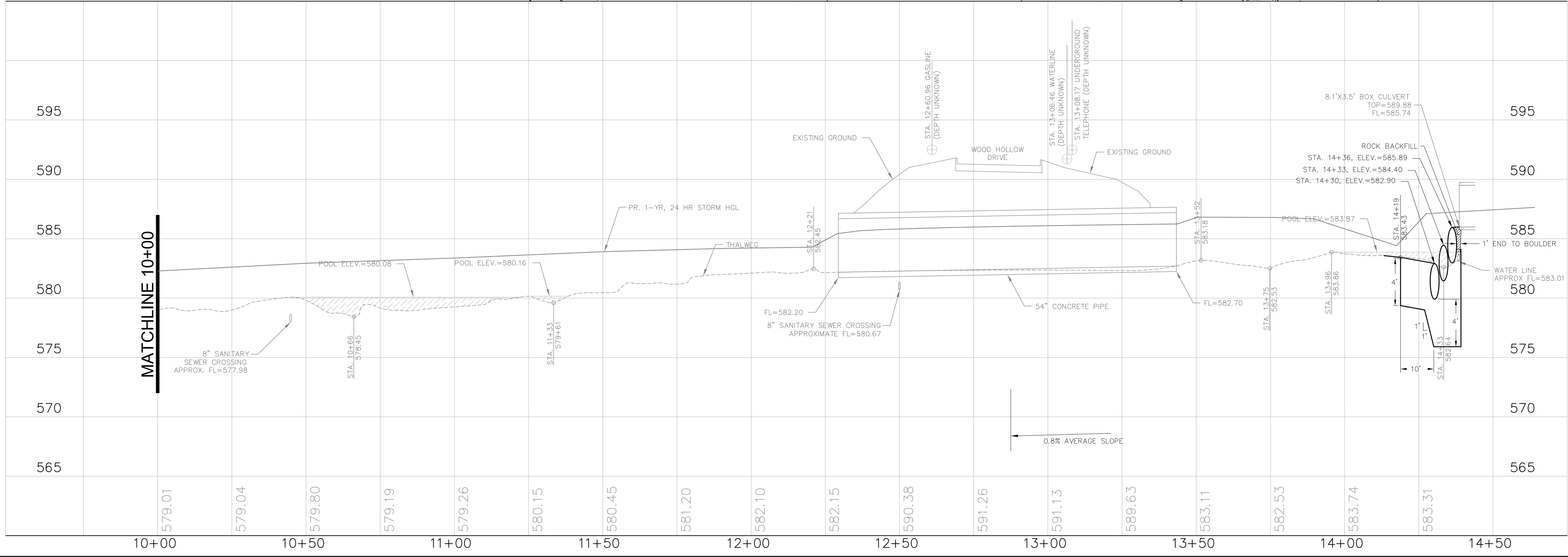
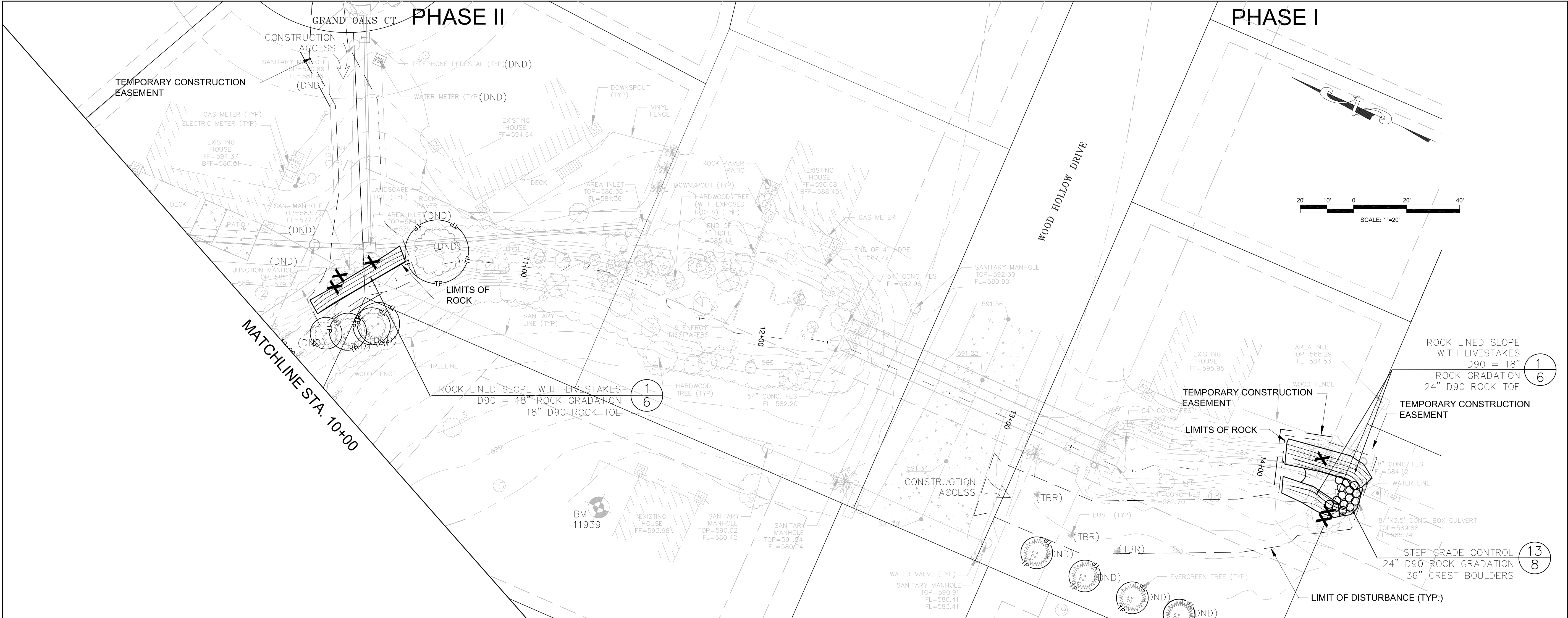

City of Wentzville, MO
310 West Pearce Boulevard
Wentzville, Missouri

INTUITION LOGIC
ILINC Engineering Incorporated
MO Certificate of Authority
2000152987
16253 Springley Ridge Rd.
Chesterfield, MO 63017
Phone (636) 777-3000
Fax (314) 432-5612

BRIAN COURT
Stream Stabilization
City of Wentzville, Missouri

THE PROFESSIONAL WHOSE SIGNATURE AND PERSONAL SEAL APPEARS HEREON ASSUMES RESPONSIBILITY ONLY FOR WHAT APPEARS ON THIS PAGE AND DISCLAIMS PURSUANT TO SECTION 320.111 MISSOURI LAW ANY RESPONSIBILITY FOR ALL OTHER PLANS OR SPECIFICATIONS SUBMITTED HEREON OR ANY OTHER DOCUMENTS OR INSTRUMENTS NOT REPRODUCED BY THE UNDERSIGNED PROFESSIONAL RELATING TO OR PERTAINING TO BE USED FOR ANY PART OR PARTS OF THE PROJECT TO WHICH THIS PAGE REFERS.

Professional Engineer Seal
Mark Edward Meyer
2000150043

STATE OF MISSOURI
MARK EDWARD MEYER
2000150043
REGISTERED PROFESSIONAL ENGINEER

Expiration Date: Dec. 31, 2014

Rev	Date	Description
.	.	.
.	.	.
.	.	.
Date: January 2013		
Design/Drawn by: TPD/AMO		
Checked by: TPD		
Approved by: MEM		
ENG-2011-004A		
SHEET TITLE:		
PLAN AND PROFILE		
SHEET NUMBER:		
5 OF 15		

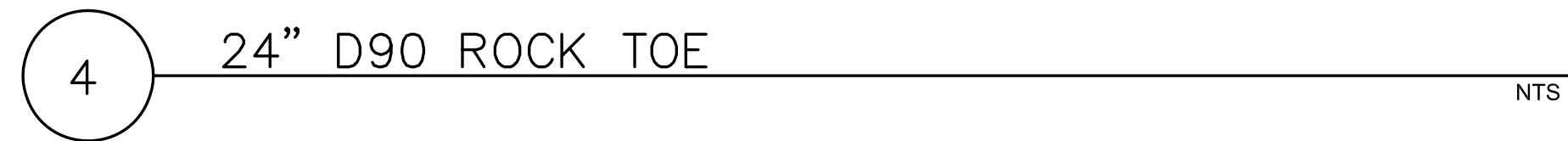
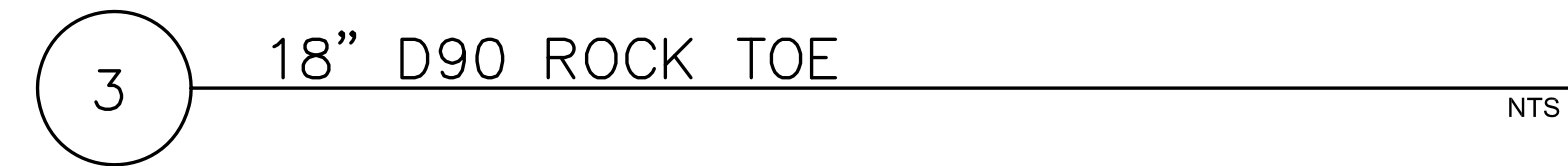
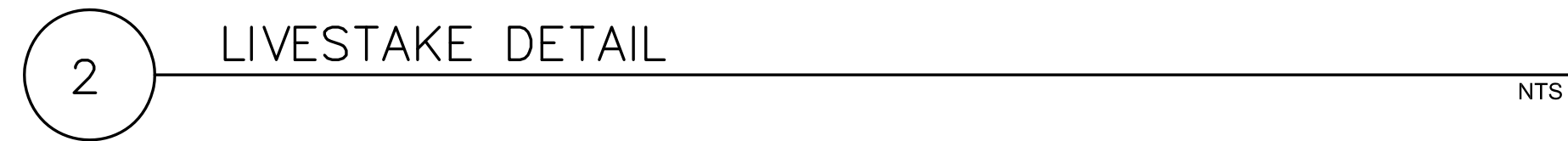

6

COMPOSITE REVETMENT

NTS

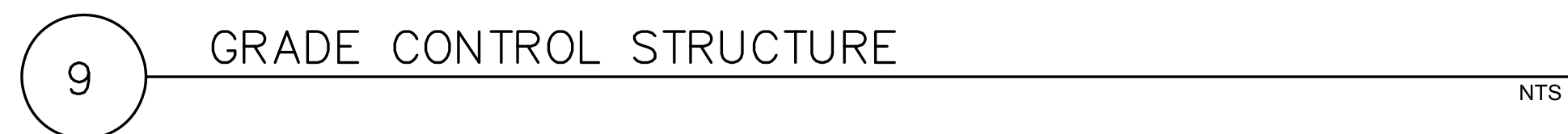

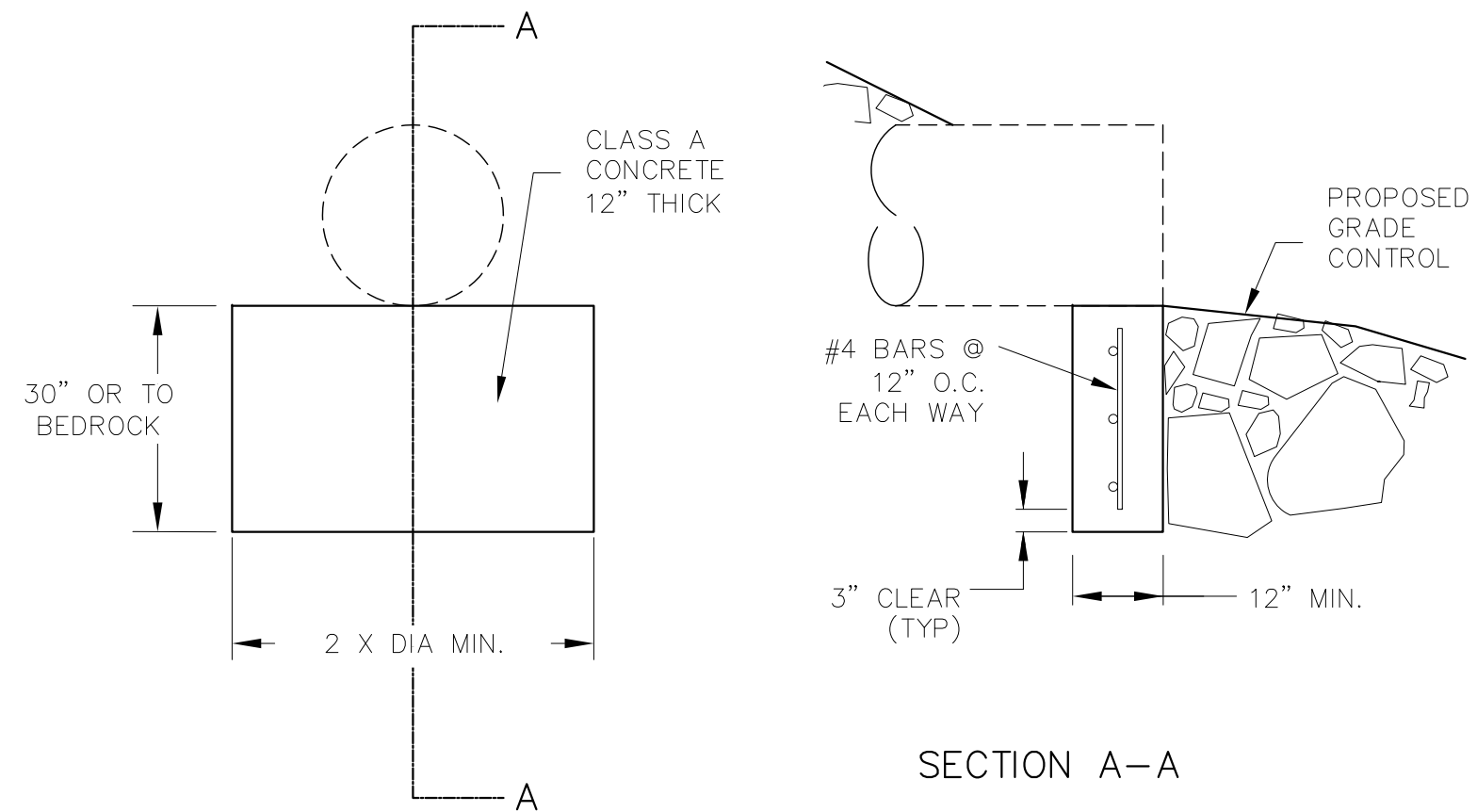

10 TOE WALL NTS

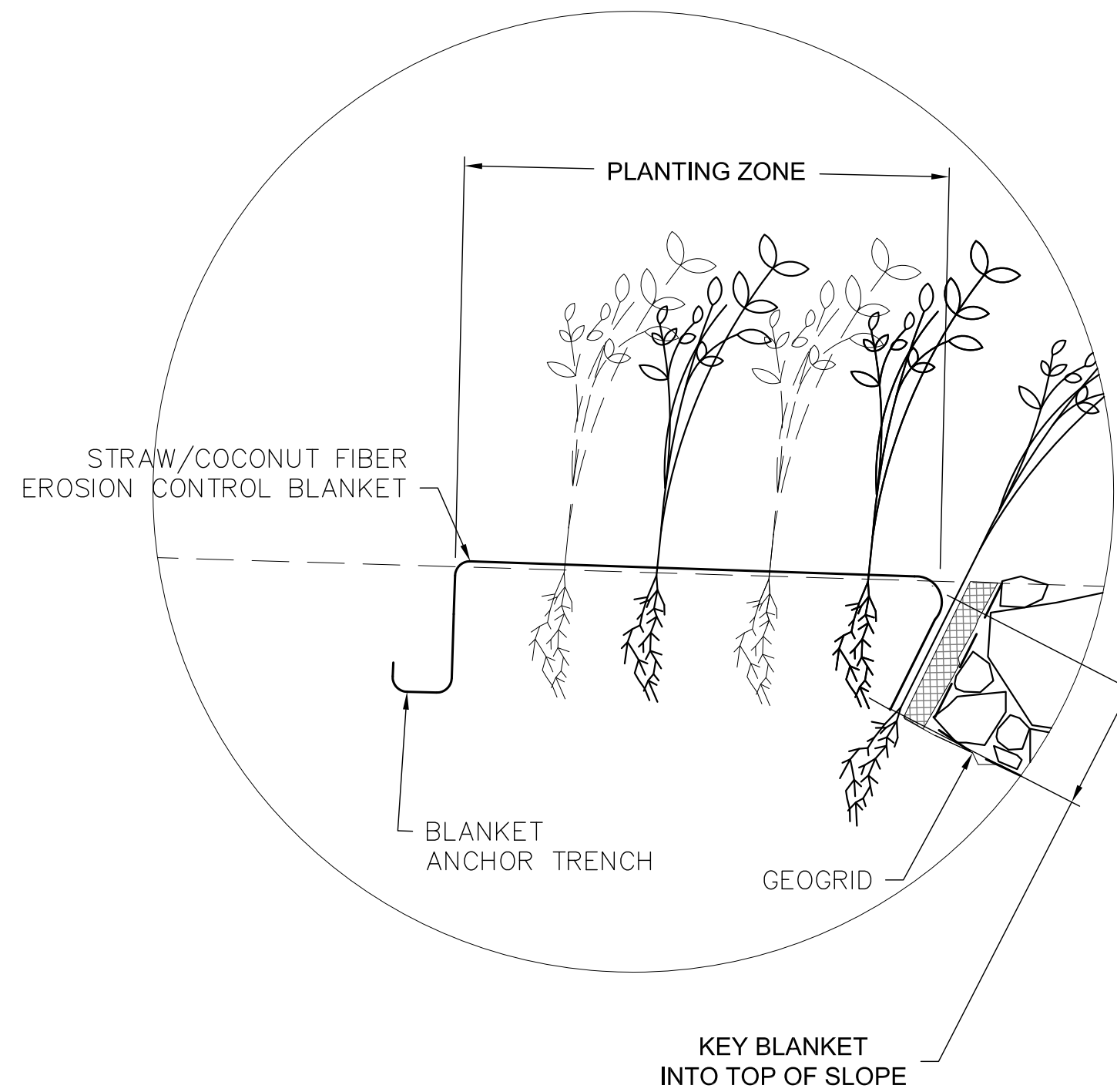

11 TOP OF BANK PLANTING NTS

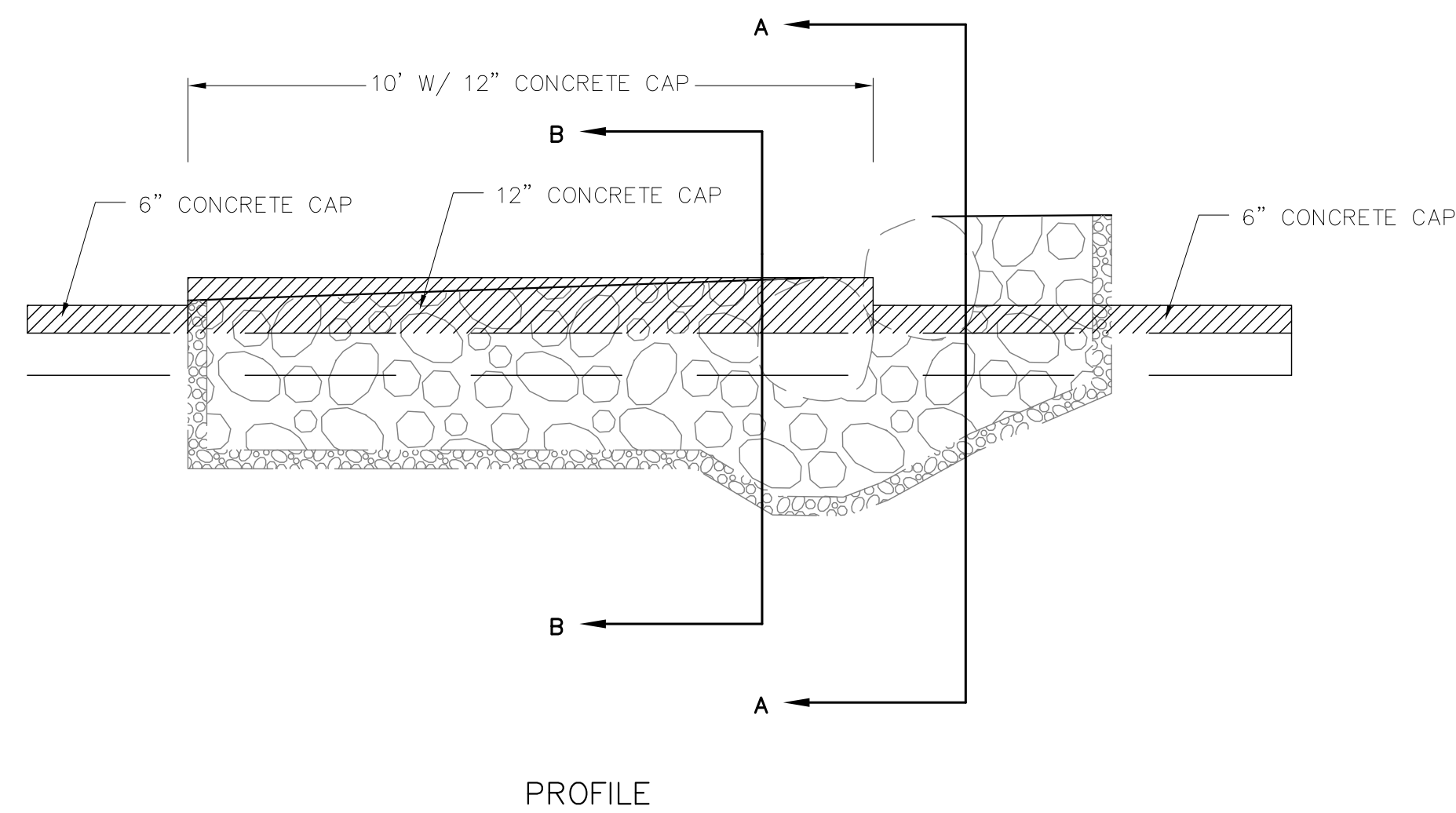
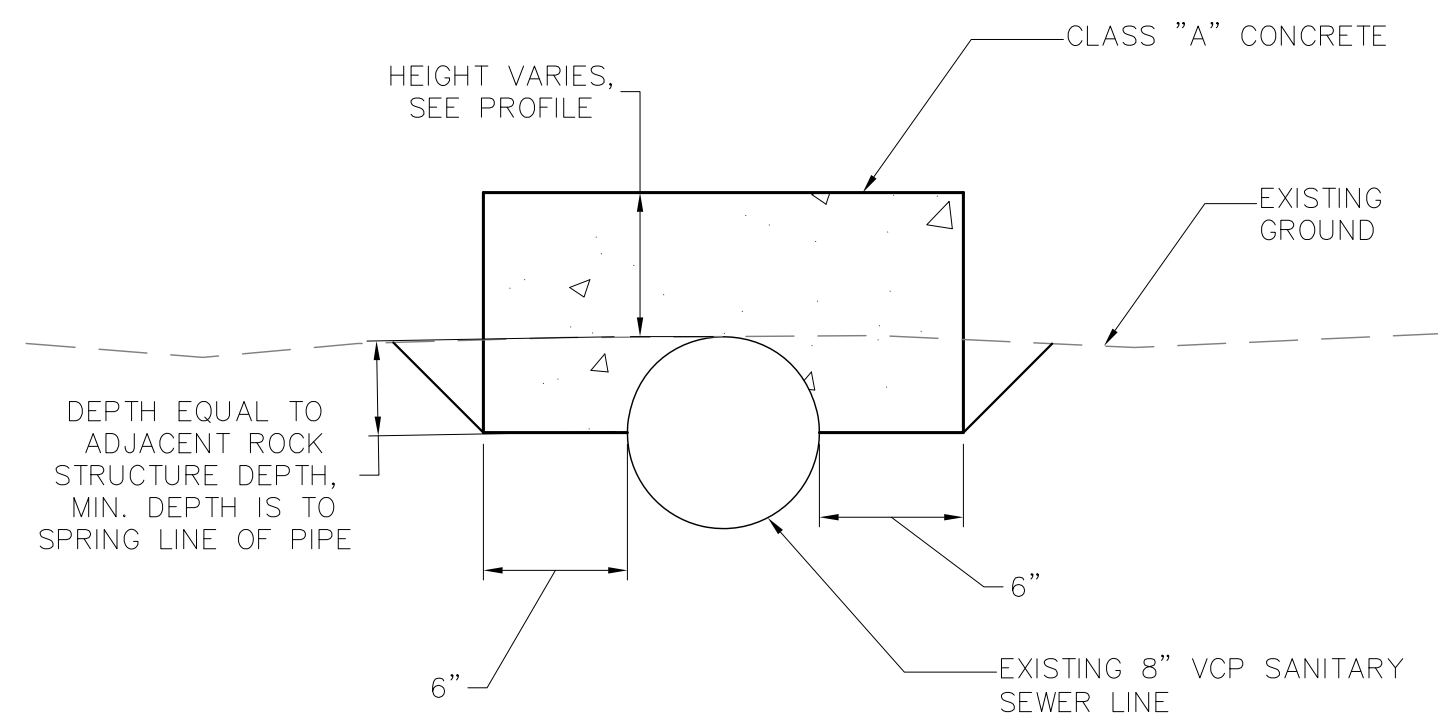

12 CONCRETE CAP NTS

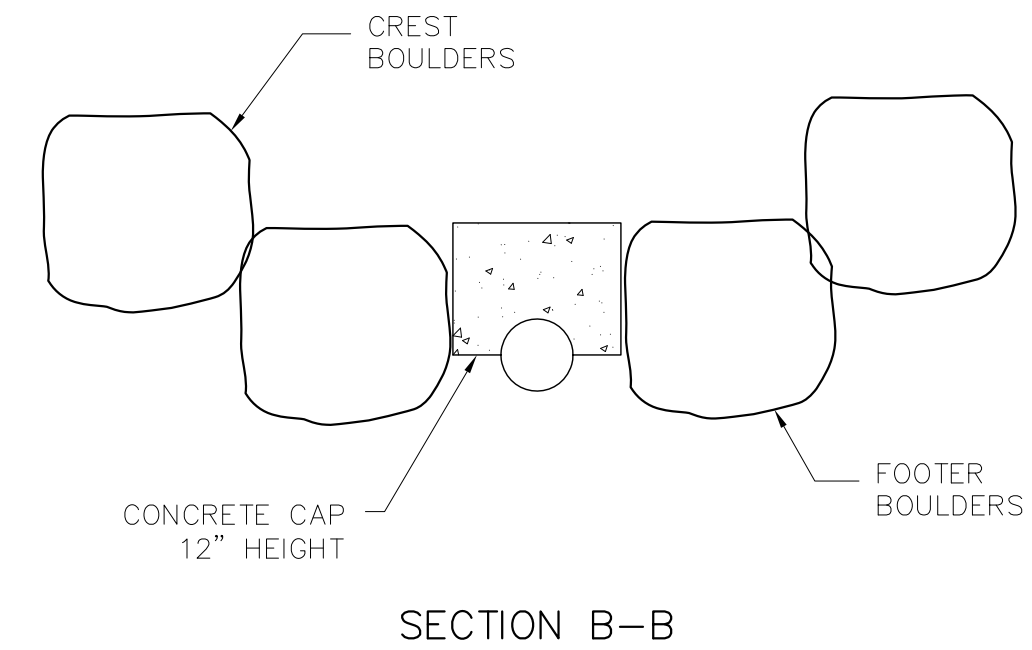
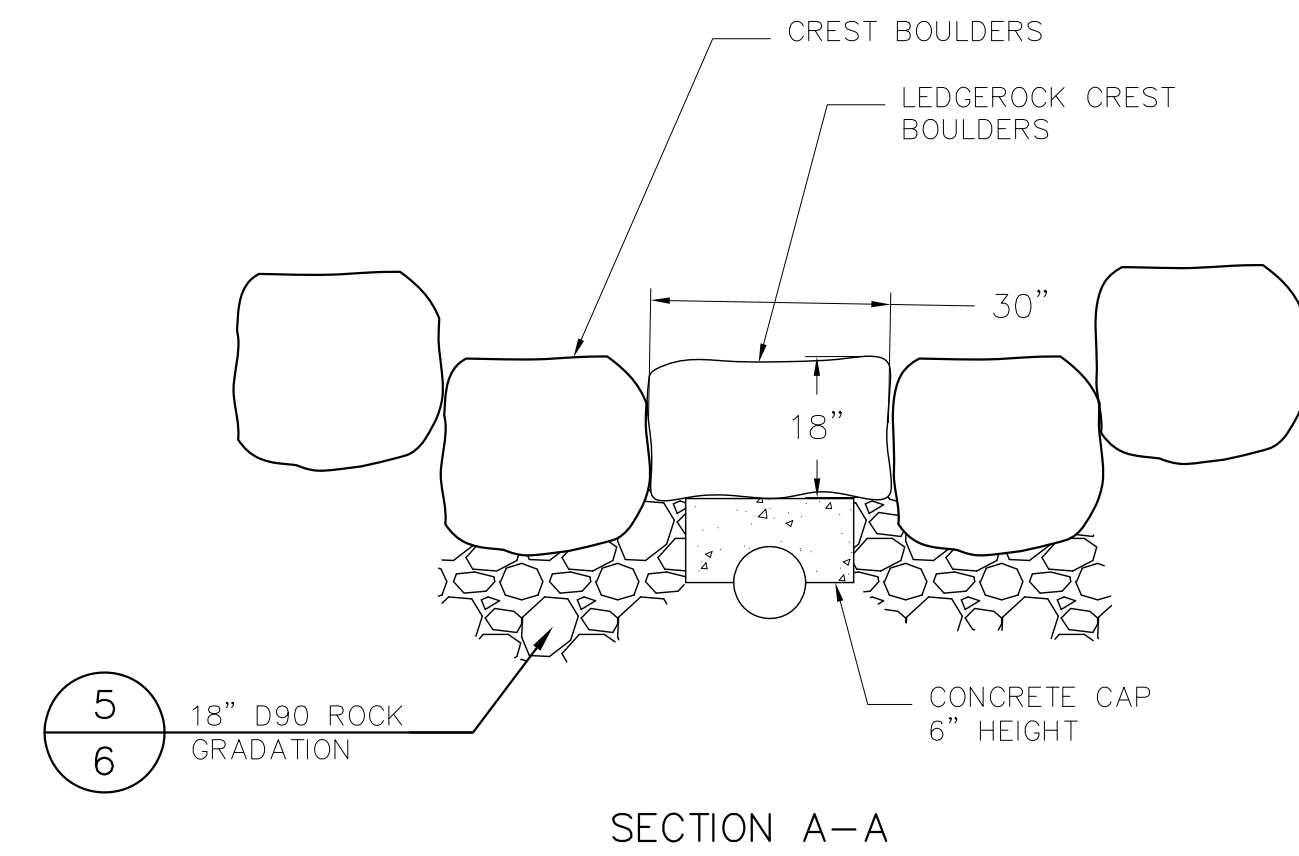

Rev	Date	Description
1	1/1/2013	Initial Design
2	1/1/2013	Final Design
3	1/1/2013	Construction
4	1/1/2013	As-Built

Date: January 2013
Design/Drawn by: TPD/AMO
Checked by: TPD
Approved by: MEM

ENG-2011-004A

SHEET TITLE:
DETAIL SHEET

SHEET NUMBER:



City of Wentzville, MO
310 West Pearce Boulevard
Wentzville, Missouri

INTUITION
LOGIC

ILINC Engineering Incorporated
MO Certificate of Authority
2000152987
16253 Swingley Ridge Rd.
Sulte 100
Chesterfield, MO 63017
Phone (636) 777-3000
Fax (314) 432-5812

BRIAN COURT
Stream Stabilization
City of Wentzville, Missouri

THE PROFESSIONAL WHOSE SIGNATURE AND PERSONAL SEAL APPEAR HEREON, ASSUMES RESPONSIBILITY ONLY FOR WHAT APPEARS ON THIS PAGE, AND DISCLAIMS (PURSUANT TO SECTION 327.411 RSMO) ANY RESPONSIBILITY FOR ALL OTHER PLANS, SPECIFICATIONS, ESTIMATES, REPORTS, OR OTHER DOCUMENTS OR INSTRUMENTS NOT SEALED BY THE UNDERSIGNED PROFESSIONAL RELATING TO OR INTENDED TO BE USED FOR ANY PART OR PARTS OF THE PROJECT TO WHICH THIS PAGE REFERS.

Professional Engineer Seal
Mark Edward Meyer
2000150043

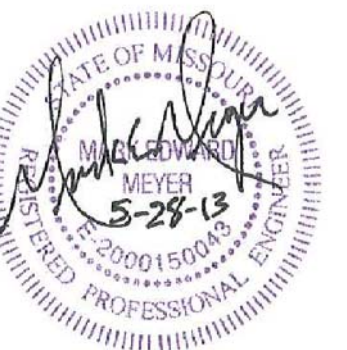

Expiration Date: Dec. 31, 2014

Rev	Date	Description
.	.	.
.	.	.
.	.	.

Date:	January 2013
Design/Drawn by:	TPD/AMO
Checked by:	TPD
Approved by:	MEM

NG-2011-004A

DETAIL SHEET

SHEET NUMBER:

3 OF 15



PERFORMANCE SPECIFICATION: THE CONTRACTOR SHALL PROTECT THE STREAM AT ALL TIMES IN SUCH A WAY THAT A VISIBLE PLUME DOES NOT DEVELOP 300 FEET DOWNSTREAM OF EACH WORK AREA. A VISIBLE PLUME SHALL BE DEFINED AS A DISCOLORATION IN THE WATER CAUSED BY SAND, SILT, MUD, OR OTHER IMPURITIES.

1. REFER TO THE PROJECT SPECIFICATIONS AND SPECIAL PROVISIONS FOR DETAILS REGARDING EROSION AND SEDIMENT CONTROL.
2. THIS EROSION AND SEDIMENT CONTROL PLAN INDICATES SUGGESTED MEASURES FOR EROSION AND SEDIMENT CONTROL. CONTRACTOR IS NOT BOUND TO THIS PLAN BUT IS BOUND TO THE PROJECT SPECIFICATIONS AND SPECIAL PROVISIONS.
3. THE CONTRACTOR'S FINAL PHASED EROSION AND SEDIMENT CONTROL PLAN MUST BE APPROVED IN WRITING BY THE OWNER'S REPRESENTATIVE PRIOR TO THE BEGINNING OF CONSTRUCTION.
4. PERIMETER SILT FENCE SHALL BE INSTALLED AROUND ANY AREA TO BE DISTURBED PRIOR TO CLEARING.
5. SILT FENCE SHALL BE INSTALLED USING A TRENCHING MACHINE IN AREAS NOT OTHERWISE DISTURBED.
6. STOCKPILES SHALL BE STABILIZED OR COVERED AT THE END OF EACH WORKDAY.
7. CONTRACTOR SHALL ALLOW ONLY RUBBER-TIRED EQUIPMENT ON THE SIDEWALKS OR STREETS.
8. SITE DISTURBANCE FOR PROPOSED IMPROVEMENTS AND OR STRUCTURES SHALL NOT BEGIN UNTIL ALL MATERIALS TO COMPLETE THE IMPROVEMENT AND OR STRUCTURE ARE ON SITE AND READY FOR INSTALLATION.
9. THERE SHALL BE NO DELAY BETWEEN EXCAVATION AND PLACING THE FINISHED MATERIAL FOR STRUCTURES. EXCAVATION FOR STRUCTURES SHALL BEGIN ONLY IF THERE IS ENOUGH TIME IN THE WORKDAY TO FINISH PLACING THE MATERIAL. STRUCTURES SHALL NOT BE LEFT UNFINISHED OVERNIGHT.
10. THE SURFACE AREA OF ERODIBLE EARTH MATERIAL EXPOSED BY CONSTRUCTION ACTIVITIES SHALL BE LIMITED DURING CONSTRUCTION. THE CONTRACTOR MAY ONLY EXPOSE ERODIBLE EARTH MATERIAL IN ONE CONSTRUCTION AREA AT A TIME. GRADING AND PLACEMENT OF FINAL STRUCTURES AND FABRIC MUST BE COMPLETE ON ONE CONSTRUCTION AREA BEFORE THE CONTRACTOR CAN BEGIN WORK ON ANOTHER CONSTRUCTION AREA. CONTRACTOR SHALL SPECIFY CONSTRUCTION AREAS IN THE EROSION AND SEDIMENT CONTROL PLAN SUBMITTED FOR APPROVAL.
11. THE CONTRACTOR MAY PUMP STREAM FLOW AROUND WORK AREAS DURING GRADING AND INSTALLATION OF STREAM STRUCTURES.
12. THE LOCATIONS WHERE EQUIPMENT MAY ENTER THE STREAM SHALL BE LIMITED TO LOCATIONS NECESSARY TO CONSTRUCT INTERVENTIONS AS APPROVED BY THE OWNER'S REPRESENTATIVE. EQUIPMENT MAY ONLY CROSS THE STREAM ON TOP OF COMPLETED GRADE CONTROLS OR ROCK PADS.
13. CONTRACTOR SHALL NOT TRACK MUD, DIRT OR OTHER DEBRIS UPON ANY SIDEWALKS OR STREETS. MUD, DIRT OR DEBRIS TRACKED ONTO SIDEWALKS OR STREETS SHALL BE PROMPTLY REMOVED. CONTRACTOR SHALL INSPECT SIDEWALKS AND STREETS A MINIMUM OF ONCE PER DAY AT THE END OF EACH WORK DAY.
14. SOIL STABILIZATION SHALL BE COMPLETED WITHIN 3 DAYS OF ANY AREA WHERE CONSTRUCTION IS COMPLETE OR DURING PROLONGED PERIODS OF INACTIVITY DURING CONSTRUCTION.
15. MACHINERY AND SOLID WASTE SHALL BE STORED ABOVE THE ORDINARY HIGH WATER MARK AND IN SUCH A WAY THAT RUNOFF FROM THE STORAGE AREA IS NOT ALLOWED TO FLOW INTO THE CREEK OR STORMWATER INLETS.
16. ALL FUELING ACTIVITIES SHALL OCCUR OUTSIDE OF THE LIMITS OF THE CREEK WITH SPILL KITS AT THE READY.

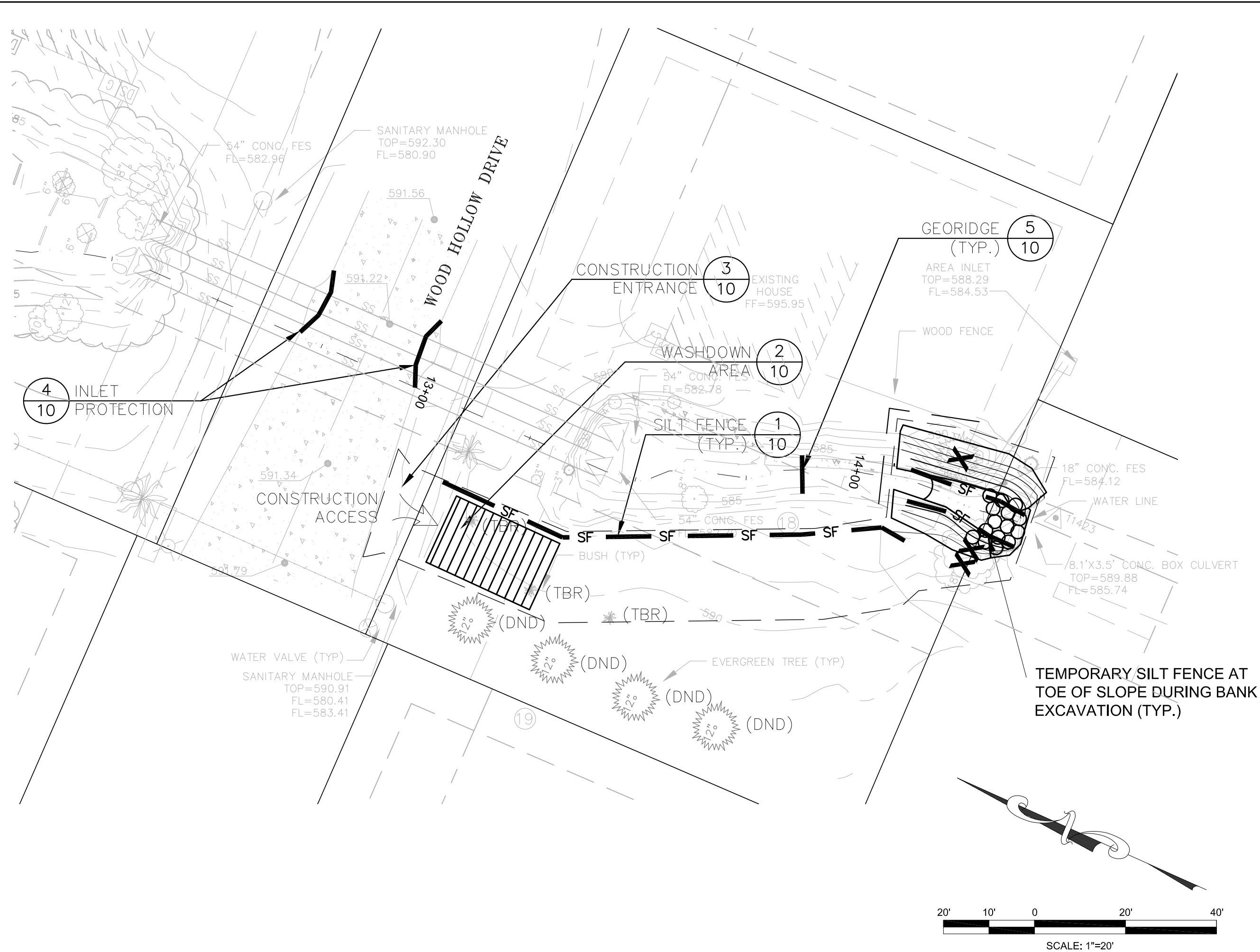
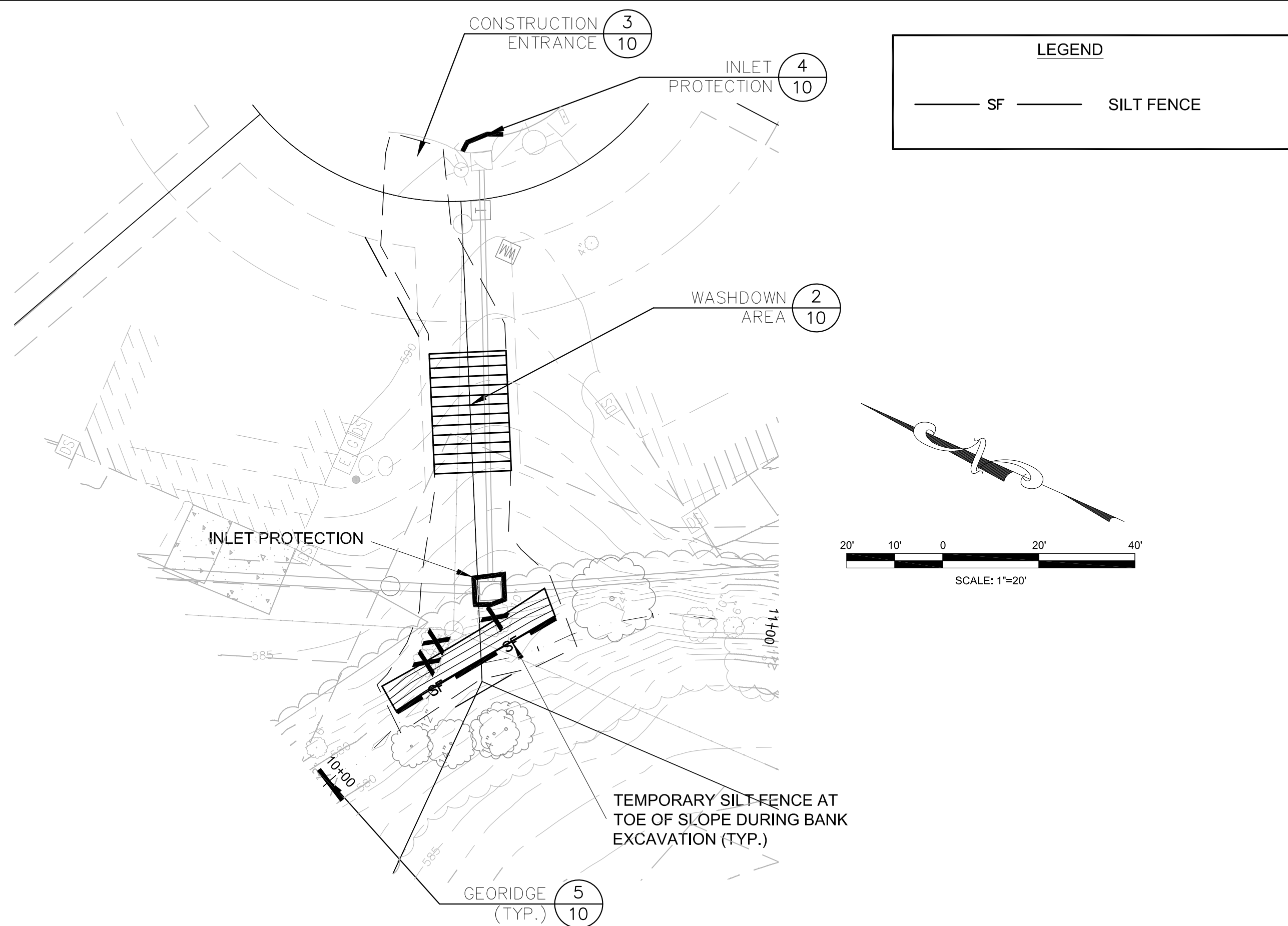
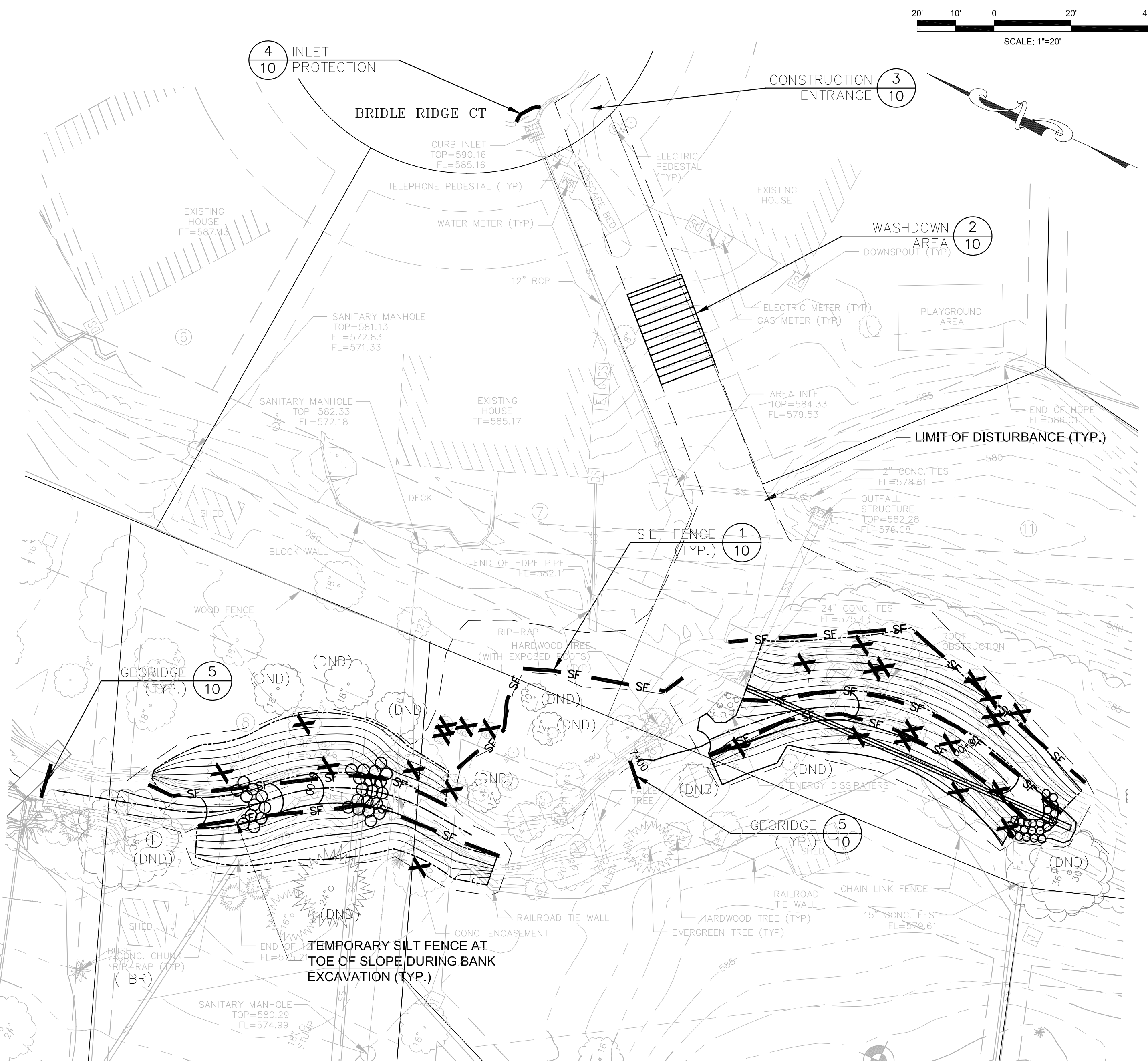

City of Wentzville, MO
310 West Pearce Boulevard
Wentzville, Missouri

INTUITION
LOGIC



LLC Engineering Incorporated
MO Certificate of Authority
2000152987
6253 Swingle Ridge Rd.
Suite 100
Chesterfield, MO 63017
Phone (636) 777-3000
Fax (314) 432-5812

BRIAN COURT
Stream Stabilization
City of Wentzville, Missouri

THE PROFESSIONAL WHOSE SIGNATURE AND PERSONAL SEAL
APPEAR HEREON, ASSUMES RESPONSIBILITY ONLY FOR WHAT
APPEARS ON THIS PAGE, AND DISCLAIMS (PURSUANT TO SECTION
327.411 RSMo) ANY RESPONSIBILITY FOR ALL OTHER PLANS,
SPECIFICATIONS, ESTIMATES, REPORTS, OR OTHER DOCUMENTS OR
INSTRUMENTS NOT SEALED BY THE UNDERSIGNED PROFESSIONAL
RELATING TO OR INTENDED TO BE USED FOR ANY PART OR PARTS
OF THE PROJECT TO WHICH THIS PAGE REFERS.

Professional Engineer Seal
Mark Edward Meyer
2000150043



Expiration Date: Dec. 31, 2014

Rev	Date	Description
.	.	.
.	.	.
.	.	.

Date: January 2013

Design/Drawn by: TPD/AMO

Checked by:	TPD
-------------	-----

ENG-2011-004A

SHEET TITLE:

EROSION CONTROL PLAN

SHEET NUMBER:

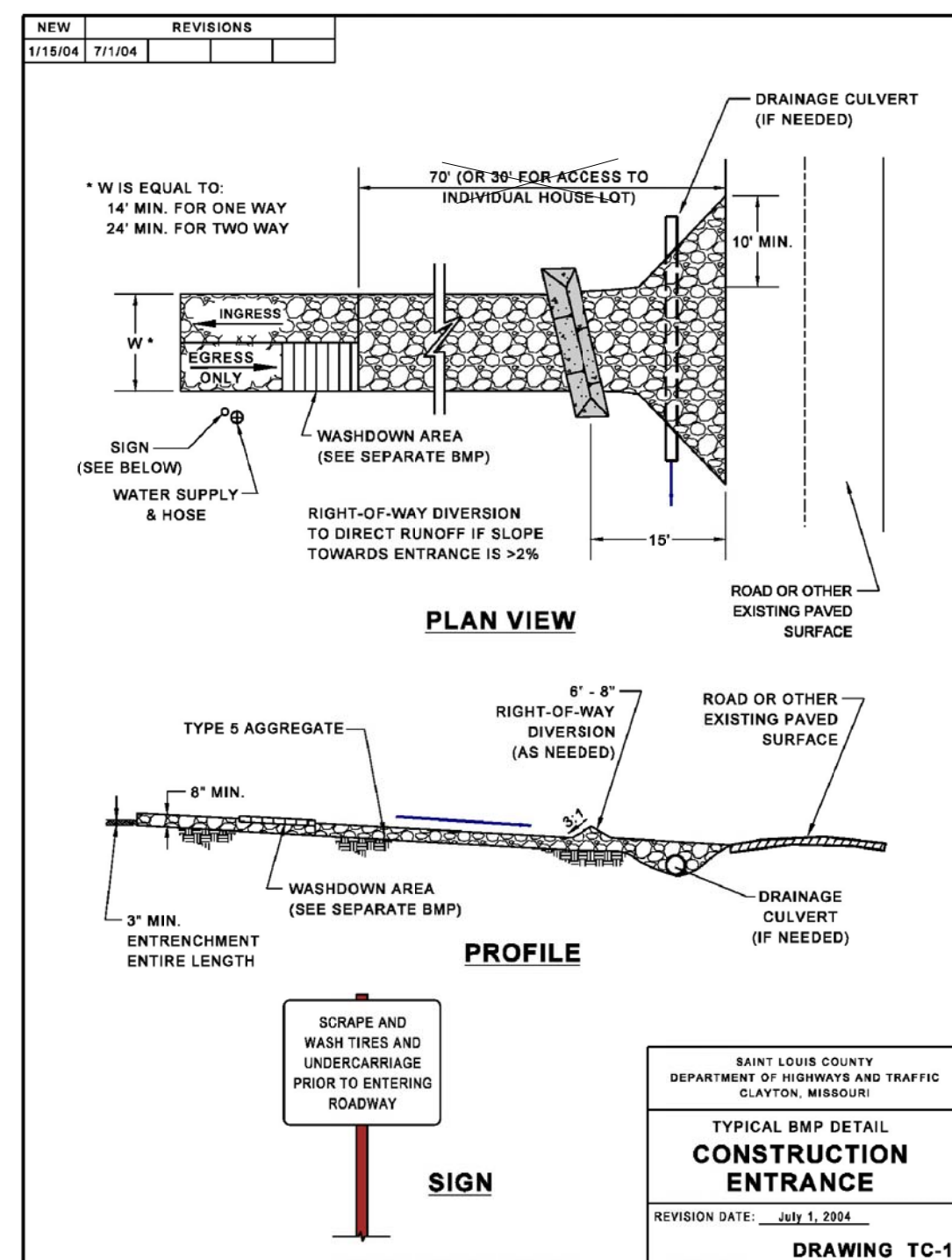

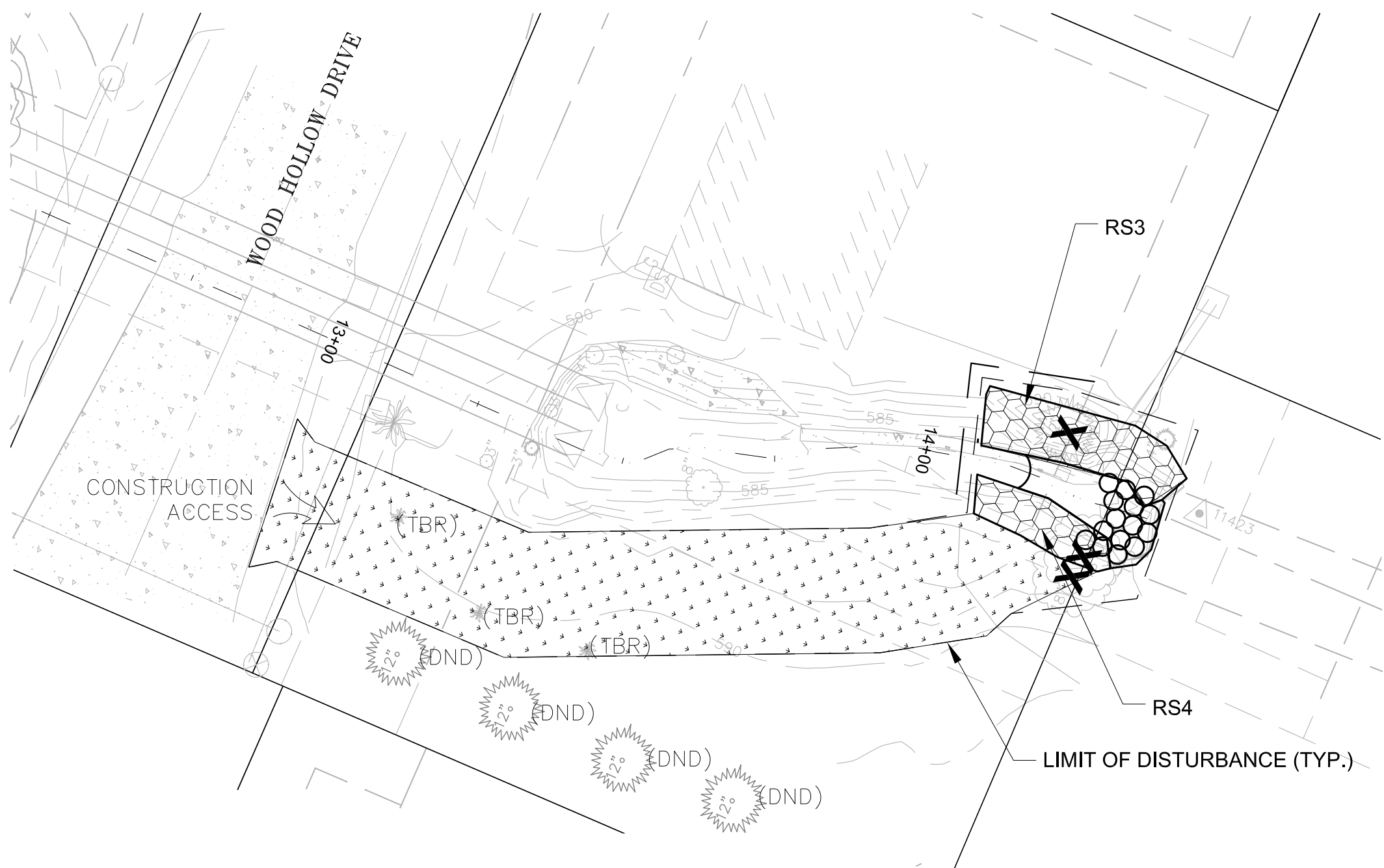
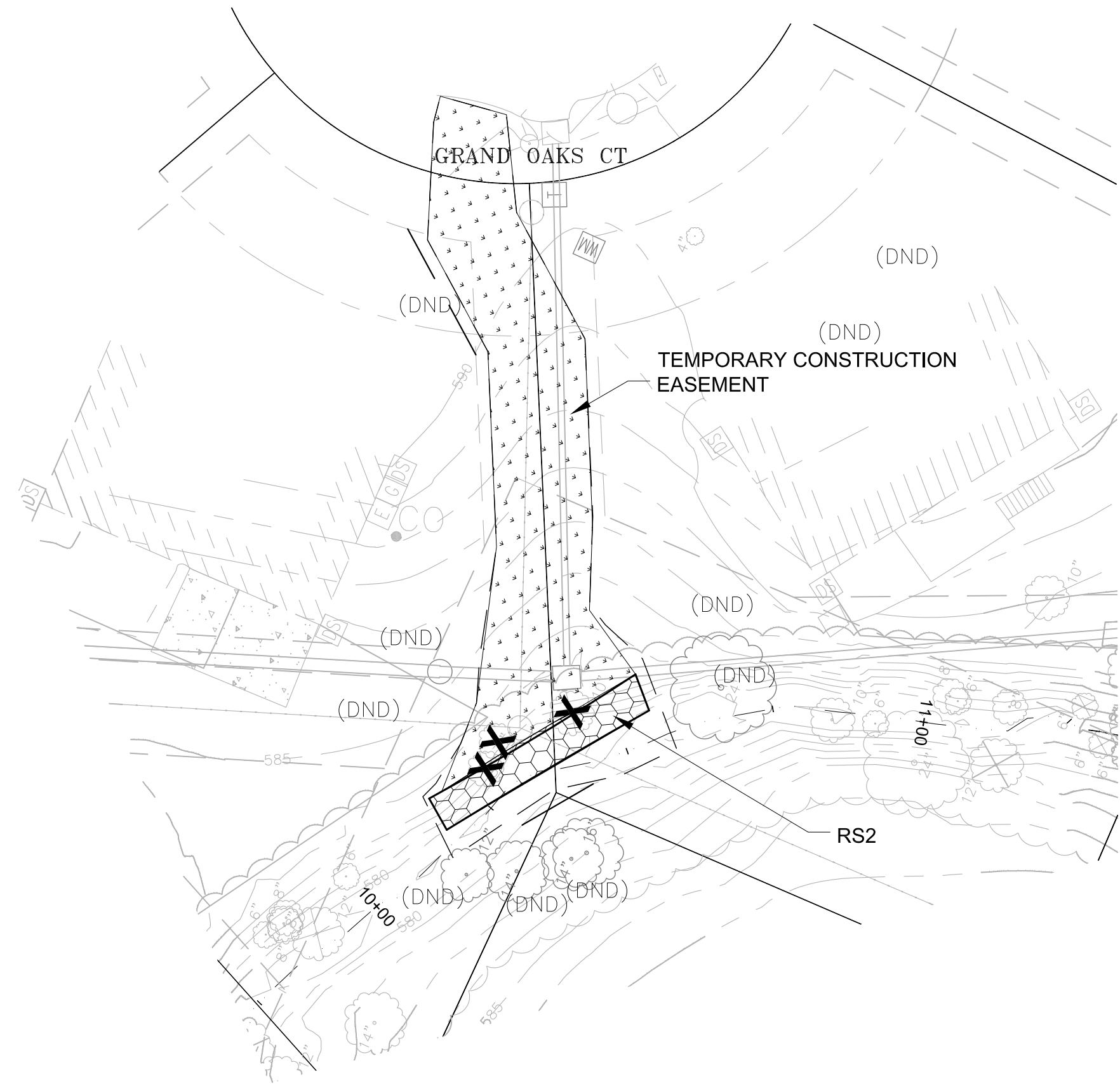

LEGEND

AREA TO BE SODDED

RESTORATION SEEDING AND TOP OF BANK PLANTING

LIVESTAKES

COMPOSITE REVETMENT WITH LIFT LINES

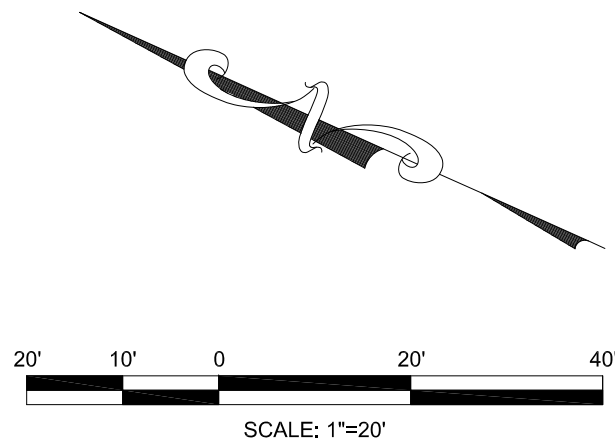

City of Wentzville, MO
310 West Pearce Boulevard
Wentzville, Missouri

INTUITION LOGIC
ILINC Engineering Incorporated
MO Certificate of Authority
2000152987
16253 Swingley Ridge Rd.
Chesterfield, MO 63017
Phone: (636) 777-3000
Fax: (314) 432-5612

BRIAN COURT
Stream Stabilization
City of Wentzville, Missouri

THE PROFESSIONAL WHOSE SIGNATURE AND PERSONAL SEAL APPEARS ON THIS PAGE, AND DISCLAIMS (PURSUANT TO SECTION 320.11) ANY RESPONSIBILITY FOR ALL OTHER PLANS OR SPECIFICATIONS TO WHICH THIS PROJECT OR OTHER DOCUMENTS OR INSTRUMENTS NOT SEALED BY THE UNDERSIGNED PROFESSIONAL RELATING TO OR REFERRED TO BE USED FOR ANY PART OR PARTS OF THE PROJECT TO WHICH THIS PAGE REFERS.

Professional Engineer Seal
Mark Edward Meyer
2000150043



Expiration Date: Dec. 31, 2014

Rev	Date	Description
.	.	.
.	.	.
.	.	.
.	.	.

Date: January 2013
Design/Drawn by: TPD/AMO
Checked by: TPD
Approved by: MEM

ENG-2011-004A

SHEET TITLE:
PLANTING PLAN

SHEET NUMBER:
11 OF 15

Composite Revetment - CR1					
Lift	Botanical Name	Common Name	Form	Spacing on Center (ft)	Quantity
1	<i>Cephalanthus occidentalis</i>	Buttonbush	RPM	1.5	13
	<i>Cornus sericea</i>	Redosier dogwood	RPM	1.5	13
	<i>Cornus amomum</i>	Silky dogwood	RPM	1.5	11
	<i>Betula nigra</i>	River Birch	RPM	1.5	6
	<i>Salix nigra</i>	Black Willow	RPM	1.5	11
2	<i>Cephalanthus occidentalis</i>	Buttonbush	RPM	1.5	16
	<i>Cornus amomum</i>	Silky dogwood	RPM	1.5	8
	<i>Cornus sericea</i>	Redosier dogwood	RPM	1.5	11
	<i>Betula nigra</i>	River Birch	RPM	1.5	8
	<i>Salix nigra</i>	Black Willow	RPM	1.5	11
3	<i>Betula nigra</i>	River Birch	RPM	1.5	6
	<i>Cornus sericea</i>	Redosier dogwood	RPM	1.5	11
	<i>Cephalanthus occidentalis</i>	Buttonbush	RPM	1.5	14
	<i>Populus deltoides</i>	Eastern cottonwood	RPM	1.5	8
	<i>Sambucus canadensis</i>	Elderberry	RPM	1.5	16
4	<i>Platanus occidentalis</i>	Sycamore	RPM	1.5	5
	<i>Aronia melanocarpa</i>	Black Chokeberry	RPM	1.5	8
	<i>Populus deltoides</i>	Eastern Cottonwood	RPM	1.5	10
	<i>Sambucus canadensis</i>	Elderberry	RPM	1.5	15
	<i>Physocarpus opulifolius</i>	Ninebark	RPM	1.5	13
5	<i>Sambucus canadensis</i>	Elderberry	RPM	1.5	8
	<i>Aronia melanocarpa</i>	Black Chokeberry	RPM	1.5	10
	<i>viburnum prunifolium</i>	Black Haw Viburnum	RPM	1.5	6
	<i>Platanus occidentalis</i>	Sycamore	RPM	1.5	6
	<i>Physocarpus opulifolius</i>	Ninebark	RPM	1.5	10
6	<i>Sambucus canadensis</i>	Elderberry	RPM	1.5	8
	<i>Rhus aromatica</i>	Fragrant Sumac	RPM	1.5	10
	<i>Prunus americana</i>	Wild Plum	RPM	1.5	7
	<i>Diospyros virginiana</i>	Persimmon	RPM	1.5	5
	<i>Quercus rubrum</i>	Red Oak	RPM	1.5	4
7	<i>Sambucus canadensis</i>	Elderberry	RPM	1.5	5
	<i>Quercus rubrum</i>	Red Oak	RPM	1.5	3
	<i>Rhus aromatica</i>	Fragrant sumac	RPM	1.5	4
	<i>Viburnum prunifolium</i>	Black Haw Viburnum	RPM	1.5	3
	<i>Diospyros virginiana</i>	Persimmon	RPM	1.5	3
				TOTAL	306

Composite Revetment - CR3					
Lift	Botanical Name	Common Name	Form	Spacing on Center (ft)	Quantity
1	<i>Cephalanthus occidentalis</i>	Buttonbush	RPM	1.5	15
	<i>Cornus sericea</i>	Redosier dogwood	RPM	1.5	15
	<i>Cornus amomum</i>	Silky dogwood	RPM	1.5	12
	<i>Betula nigra</i>	River Birch	RPM	1.5	6
	<i>Salix nigra</i>	Black Willow	RPM	1.5	12
2	<i>Cephalanthus occidentalis</i>	Buttonbush	RPM	1.5	19
	<i>Cornus amomum</i>	Silky dogwood	RPM	1.5	10
	<i>Cornus sericea</i>	Redosier dogwood	RPM	1.5	13
	<i>Betula nigra</i>	River Birch	RPM	1.5	10
	<i>Salix nigra</i>	Black Willow	RPM	1.5	13
3	<i>Betula nigra</i>	River Birch	RPM	1.5	7
	<i>Cornus sericea</i>	Redosier dogwood	RPM	1.5	13
	<i>Cephalanthus occidentalis</i>	Buttonbush	RPM	1.5	16
	<i>Populus deltoides</i>	Eastern cottonwood	RPM	1.5	10
	<i>Sambucus canadensis</i>	Elderberry	RPM	1.5	19
4	<i>Platanus occidentalis</i>	Sycamore	RPM	1.5	7
	<i>Aronia melanocarpa</i>	Black Chokeberry	RPM	1.5	10
	<i>Populus deltoides</i>	Eastern Cottonwood	RPM	1.5	13
	<i>Sambucus canadensis</i>	Elderberry	RPM	1.5	20
	<i>Physocarpus opulifolius</i>	Ninebark	RPM	1.5	16
5	<i>Platanus occidentalis</i>	Sycamore	RPM	1.5	12
	<i>Aronia melanocarpa</i>	Black Chokeberry	RPM	1.5	15
	<i>Populus deltoides</i>	Eastern Cottonwood	RPM	1.5	6
	<i>Sambucus canadensis</i>	Elderberry	RPM	1.5	18
	<i>Physocarpus opulifolius</i>	Ninebark	RPM	1.5	9
6	<i>Sambucus canadensis</i>	Elderberry	RPM	1.5	8
	<i>Aronia melanocarpa</i>	Black Chokeberry	RPM	1.5	10
	<i>viburnum prunifolium</i>	Black Haw Viburnum	RPM	1.5	6
	<i>Platanus occidentalis</i>	Sycamore	RPM	1.5	6
	<i>Physocarpus opulifolius</i>	Ninebark	RPM	1.5	10
7	<i>Sambucus canadensis</i>	Elderberry	RPM	1.5	10
	<i>Rhus aromatica</i>	Fragrant Sumac	RPM	1.5	10
	<i>Prunus americana</i>	Wild Plum	RPM	1.5	7
	<i>Diospyros virginiana</i>	Persimmon	RPM	1.5	4
	<i>Quercus rubrum</i>	Red Oak	RPM	1.5	4
8	<i>Sambucus canadensis</i>	Elderberry	RPM	1.5	4
	<i>Quercus rubrum</i>	Red Oak	RPM	1.5	2
	<i>Rhus aromatica</i>	Fragrant sumac	RPM	1.5	4
	<i>Viburnum prunifolium</i>	Black Haw Viburnum	RPM	1.5	2
	<i>Diospyros virginiana</i>	Persimmon	RPM	1.5	2
				TOTAL	405

Composite Revetment - CR2					
Lift	Botanical Name	Common Name	Form	Spacing on Center (ft)	Quantity
1	<i>Cephalanthus occidentalis</i>	Buttonbush	RPM	1.5	14
	<i>Cornus sericea</i>	Redosier dogwood	RPM	1.5	14
	<i>Cornus amomum</i>	Silky dogwood	RPM	1.5	11
	<i>Betula nigra</i>	River Birch	RPM	1.5	6
	<i>Salix nigra</i>	Black Willow	RPM	1.5	11
2	<i>Cephalanthus occidentalis</i>	Buttonbush	RPM	1.5	16
	<i>Cornus amomum</i>	Silky dogwood	RPM	1.5	8
	<i>Cornus sericea</i>	Redosier dogwood	RPM	1.5	11
	<i>Betula nigra</i>	River Birch	RPM	1.5	8
	<i>Salix nigra</i>	Black Willow	RPM	1.5	11
3	<i>Betula nigra</i>	River Birch	RPM	1.5	6
	<i>Cornus sericea</i>	Redosier dogwood	RPM	1.5	11
	<i>Cephalanthus occidentalis</i>	Buttonbush	RPM	1.5	14
	<i>Populus deltoides</i>	Eastern cottonwood	RPM	1.5	8
	<i>Sambucus canadensis</i>	Elderberry	RPM	1.5	16
4	<i>Sambucus canadensis</i>	Elderberry	RPM	1.5	10
	<i>Aronia melanocarpa</i>	Black Chokeberry	RPM	1.5	12
	<i>viburnum prunifolium</i>	Black Haw Viburnum	RPM	1.5	8
	<i>Platanus occidentalis</i>	Sycamore	RPM	1.5	8
	<i>Physocarpus opulifolius</i>	Ninebark	RPM	1.5	12
5	<i>Sambucus canadensis</i>	Elderberry	RPM	1.5	8
	<i>Rhus aromatica</i>	Fragrant Sumac	RPM	1.5	7
	<i>Prunus americana</i>	Wild Plum	RPM	1.5	4
	<i>Quercus rubrum</i>	Red Oak	RPM	1.5	4
	<i>viburnum prunifolium</i>	Black Haw Viburnum	RPM	1.5	4
6	<i>Sambucus canadensis</i>	Elderberry	RPM	1.5	4
	<i>Rhus aromatica</i>	Fragrant Sumac	RPM	1.5	5
	<i>Prunus americana</i>	Wild Plum	RPM	1.5	3
	<i>Diospyros virginiana</i>	Persimmon	RPM	1.5	3
	<i>Quercus rubrum</i>	Red Oak	RPM	1.5	3
				TOTAL	260

Rock Lining with Livestakes					
RS1	Botanical Name	Common Name	Form	Spacing on Center (ft)	Quantity
	<i>Cephalanthus occidentalis</i>	Buttonbush	4ft livestockake	2	14
	<i>Cornus amomum</i>	Silky dogwood	4ft livestockake	2	14
	<i>Cornus sericea</i>	Redosier dogwood	4ft livestockake	2	14
	<i>Physocarpus opulifolius</i>	Ninebark	4ft livestockake	2	21
	<i>Platanus occidentalis</i>	American Sycamore	4ft livestockake	2	14
	<i>Salix amygdaloides</i>	Peach Leaved Willow	4ft livestockake	2	7
	<i>Salix exigua ssp. interior</i>	Sandbar willow	4ft livestockake	2	7
	<i>Sambucus canadensis</i>	Elderberry	4ft livestockake	2	28
	<i>Viburnum dentatum</i>	Arrow Wood	4ft livestockake	2	21
				TOTAL	140
	<i>Cephalanthus occidentalis</i>	Buttonbush	4ft livestockake	2	8
	<i>Cornus amomum</i>	Silky dogwood	4ft livestockake	2	8
	<i>Cornus sericea</i>	Redosier dogwood	4ft livestockake	2	8
	<i>Physocarpus opulifolius</i>	Ninebark	4ft livestockake	2	11
	<i>Platanus occidentalis</i>	American Sycamore	4ft livestockake	2	8
	<i>Salix amygdaloides</i>	Peach Leaved Willow	4ft livestockake	2	4
	<i>Salix exigua ssp. interior</i>	Sandbar willow	4ft livestockake	2	4
	<i>Sambucus canadensis</i>	Elderberry	4ft livestockake	2	15
	<i>Viburnum dentatum</i>	Arrow Wood	4ft livestockake	2	11
				TOTAL	77
	<i>Cephalanthus occidentalis</i>	Buttonbush	4ft livestockake	2	9
	<i>Cornus amomum</i>	Silky dogwood	4ft livestockake	2	9
	<i>Cornus sericea</i>	Redosier dogwood	4ft livestockake	2	9
	<i>Physocarpus opulifolius</i>	Ninebark	4ft livestockake	2	14
	<i>Platanus occidentalis</i>	American Sycamore	4ft livestockake	2	9
	<i>Salix amygdaloides</i>	Peach Leaved Willow	4ft livestockake	2	5
	<i>Salix exigua ssp. interior</i>	Sandbar willow	4ft livestockake	2	5
	<i>Sambucus canadensis</i>	Elderberry	4ft livestockake	2	18
	<i>Viburnum dentatum</i>	Arrow Wood	4ft livestockake	2	14
				TOTAL	92
	<i>Cephalanthus occidentalis</i>	Buttonbush	4ft livestockake	2	5
	<i>Cornus amomum</i>	Silky dogwood	4ft livestockake	2	5
	<i>Cornus sericea</i>	Redosier dogwood	4ft livestockake	2	5
	<i>Physocarpus opulifolius</i>	Ninebark	4ft livestockake	2	8
	<i>Platanus occidentalis</i>	American Sycamore	4ft livestockake	2	5
	<i>Salix amygdaloides</i>	Peach Leaved Willow	4ft livestockake	2	3
	<i>Salix exigua ssp. interior</i>	Sandbar willow	4ft livestockake	2	3
	<i>Sambucus canadensis</i>	Elderberry	4ft livestockake	2	10
	<i>Viburnum dentatum</i>	Arrow Wood	4ft livestockake	2	8
				TOTAL	52

NOTE: PLANT BARE ROOT PLANTS RANDOMLY ALONG LIFT INTERFACE.

Top of Bank Planting - Sta. 8+00 East			Spacing on Center (ft)	Quantity
Botanical Name	Common Name	Form		
<i>Rhus aromatica</i>	Fragrant Sumac	min 3 gal container	4	59
<i>Cornus drummondii</i>	Rough Dogwood	5 gal container	10	19
<i>Diospyros virginiana</i>	Persimmon	5 gal container	10	10
<i>Quercus rubrum</i>	Red Oak	2" calliper	10	19
<i>Sambucus canadensis</i>	Elderberry	min 3 gal container	4	59
			TOTAL	166

Combined Plant Palette			
Botanical Name	Common Name	Form	Quantity
<i>Aronia melanocarpa</i>	Black Chokeberry	RPM	65
<i>Betula nigra</i>	River Birch	RPM	63
<i>Cephalanthus occidentalis</i>	Buttonbush	RPM	137
<i>Cornus amomum</i>	Silky dogwood	RPM	60
<i>Cornus sericea</i>	Redosier dogwood	RPM	112
<i>Diospyros virginiana</i>	Persimmon	RPM	17
<i>Physocarpus opulifolius</i>	Ninebark	RPM	70
<i>Platanus occidentalis</i>	Sycamore	RPM	44
<i>Populus deltoides</i>	Eastern cottonwood	RPM	55
<i>Prunus americana</i>	Wild Plum	RPM	21
<i>Quercus rubrum</i>	Red Oak	RPM	20
<i>Rhus aromatica</i>	Fragrant sumac	RPM	40
<i>Salix nigra</i>	Black Willow	RPM	69
<i>Sambucus canadensis</i>	Elderberry	RPM	169
<i>Viburnum prunifolium</i>	Black Haw Viburnum	RPM	29
<i>Cephalanthus occidentalis</i>	Buttonbush	4ft livestockake	32
<i>Cornus amomum</i>	Silky dogwood	4ft livestockake	32
<i>Cornus sericea</i>	Redosier dogwood	4ft livestockake	32
<i>Physocarpus opulifolius</i>	Ninebark	4ft livestockake	46
<i>Platanus occidentalis</i>	American Sycamore	4ft livestockake	32
<i>Salix amygdaloides</i>	Peach Leaved Willow	4ft livestockake	16
<i>Salix exigua ssp. interior</i>	Sandbar willow	4ft livestockake	16
<i>Sambucus canadensis</i>	Elderberry	4ft livestockake	62
<i>Viburnum dentatum</i>	Arrow Wood	4ft livestockake	46
<i>Rhus aromatica</i>	Fragrant Sumac	min 3 gal container	29
<i>Cornus drummondii</i>	Rough Dogwood	5 gal container	10
<i>Diospyros virginiana</i>	Persimmon	5 gal container	5
<i>Quercus rubrum</i>	Red Oak	2" calliper	10
<i>Sambucus canadensis</i>	Elderberry	min 3 gal container	29
Grand Total			1368

Restoration Seed Mix		16-18 lbs/ac		
Common Name	Botanical Name	Grass/forb		
<i>Amorpha canescens</i>	Leadplant	forb	2.7	
<i>Asclepias tuberosa</i>	Butterfly milkweed	forb	2.7	
<i>Aster oolentangiensis</i>	Sky Blue Aster	forb	1.8	
<i>Aster oblongifolius</i>	Aromatic Aster	forb	1.8	
<i>Coreopsis tinctoria</i>	Plains Coreopsis	forb	3.6	
<i>Echinacea purpurea</i>	Purple Coneflower	forb	2.7	
<i>Echinacea pallida</i>	Pale Purple Coneflower	forb	1.8	
<i>Eryngium yuccifolium</i>	Rattlesnake Master	forb	3.6	
<i>Heliopsis helianthoides</i>	Oxeye Sunflower	forb	3.6	
<i>Lespedeza virginica</i>	Slender Lespedeza	forb	2.7	
<i>Liatris squarrosa</i>	Scaly Blazing Star	forb	3.6	
<i>Monarda fistulosa</i>	Wild Bergamot	forb	1.8	
<i>Parthenium integrifolium</i>	Wild Quinine	forb	1.8	
<i>Penstemon digitalis</i>	White Beardtongue	forb	3.6	
<i>Rudbeckia hirta</i>	Black-eyed Susan	forb	3.6	
<i>Solidago speciosa</i>	Showy Goldenrod	forb	3.6	
<i>Bouteloua curtipendula</i>	Sideoats Grama	grass	12	
<i>Tridens flavus</i>	Purple Top	grass	10	
<i>Elymus virginicus</i>	Virginia Wildrye	grass	10	
<i>Schizachyrium scoparium</i>	Little Bluestem	grass	11	
<i>Sporobolus heterolepis</i>	Prairie dropseed	grass	12	
Total			100	

City of Wentzville, MO
310 West Pearce Boulevard
Wentzville, Missouri

INTUITION
Logic
LLC Engineering Incorporated
MO Certificate of Authority
2000152987
16253 Swingley Ridge Rd.
Chesterfield, MO 63017
Phone (636) 777-3000
Fax (31

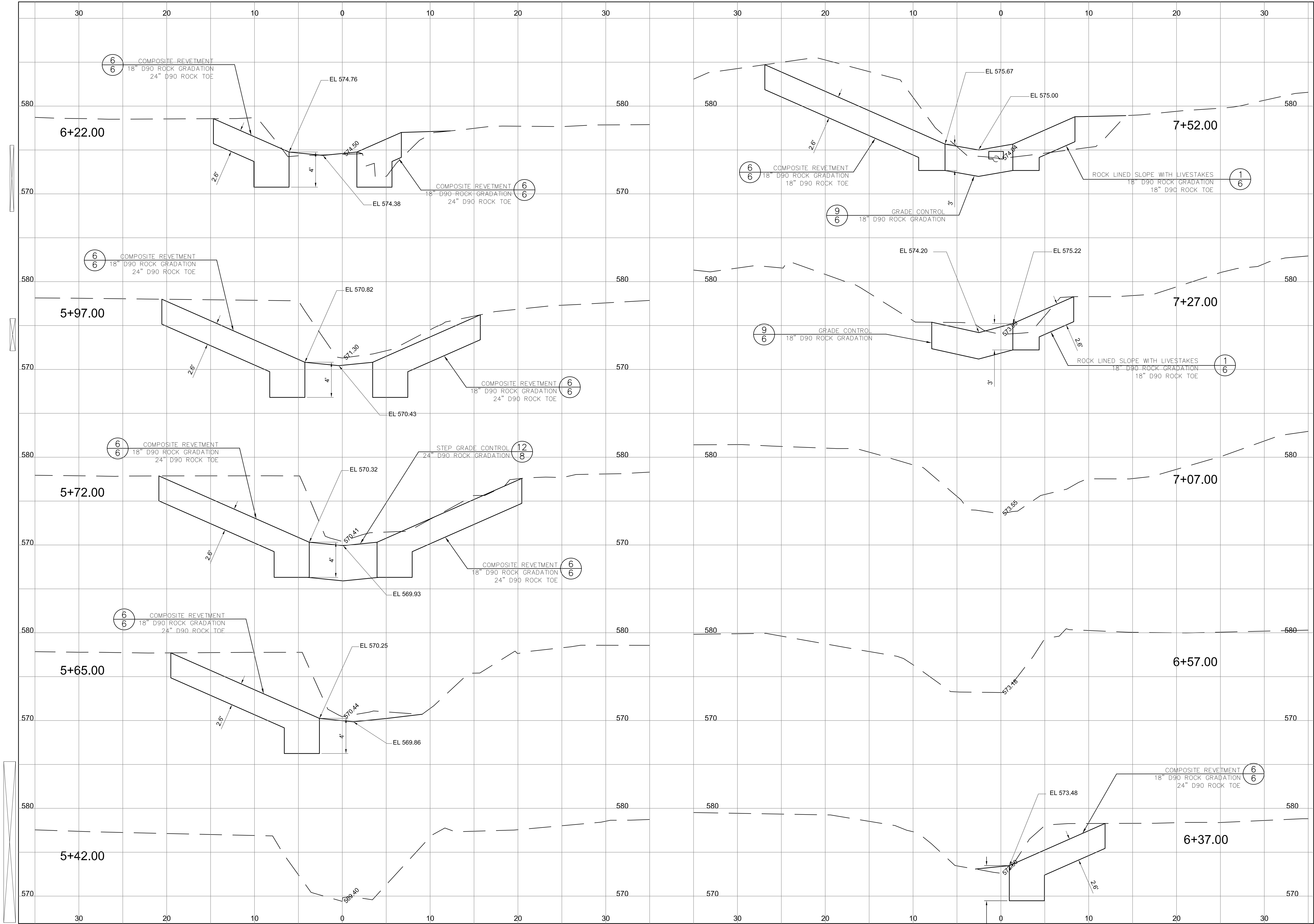

City of Wentzville, MO

310 West Pearce Boulevard

Wentzville, Missouri

INTUITION

LOGIC

ILINC Engineering Incorporated

MO Certificate of Authority

2000152987

16253 Swingley Ridge Rd.

Chesapeake, MO 63017

Phone (636) 777-3000

Fax (314) 432-5612

BRIAN COURT

Stream Stabilization

City of Wentzville, Missouri

THE PROFESSIONAL WHOSE SIGNATURE AND PERSONAL SEAL APPEARS HEREON ASSUMES RESPONSIBILITY ONLY FOR WHAT APPEARS ON THIS PAGE AND DISCLAIMS PURSUANT TO SECTION 320.111 MISSOURI LAW RESPONSIBILITY FOR ALL OTHER PLANS OR SPECIFICATIONS IS LIMITED TO THE DOCUMENTS OR INSTRUMENTS RELATING TO OR REFERRED TO BE USED FOR ANY PART OR PARTS OF THE PROJECT TO WHICH THIS PAGE REFERS.

Professional Engineer Seal
Mark Edward Meyer
2000150043

Expiration Date: Dec. 31, 2014

Rev	Date	Description
1	1/1/2013	Initial Design
2	1/1/2013	Final Design
3	1/1/2013	Construction
4	1/1/2013	As-Built
5	1/1/2013	Final
6	1/1/2013	Final

Date: January 2013

Design/Drawn by: TPD/AMO

Checked by: TPD

Approved by: MEM

ENG-2011-004A

SHEET TITLE:
CROSS SECTION SHEET

SHEET NUMBER:
13 OF 15

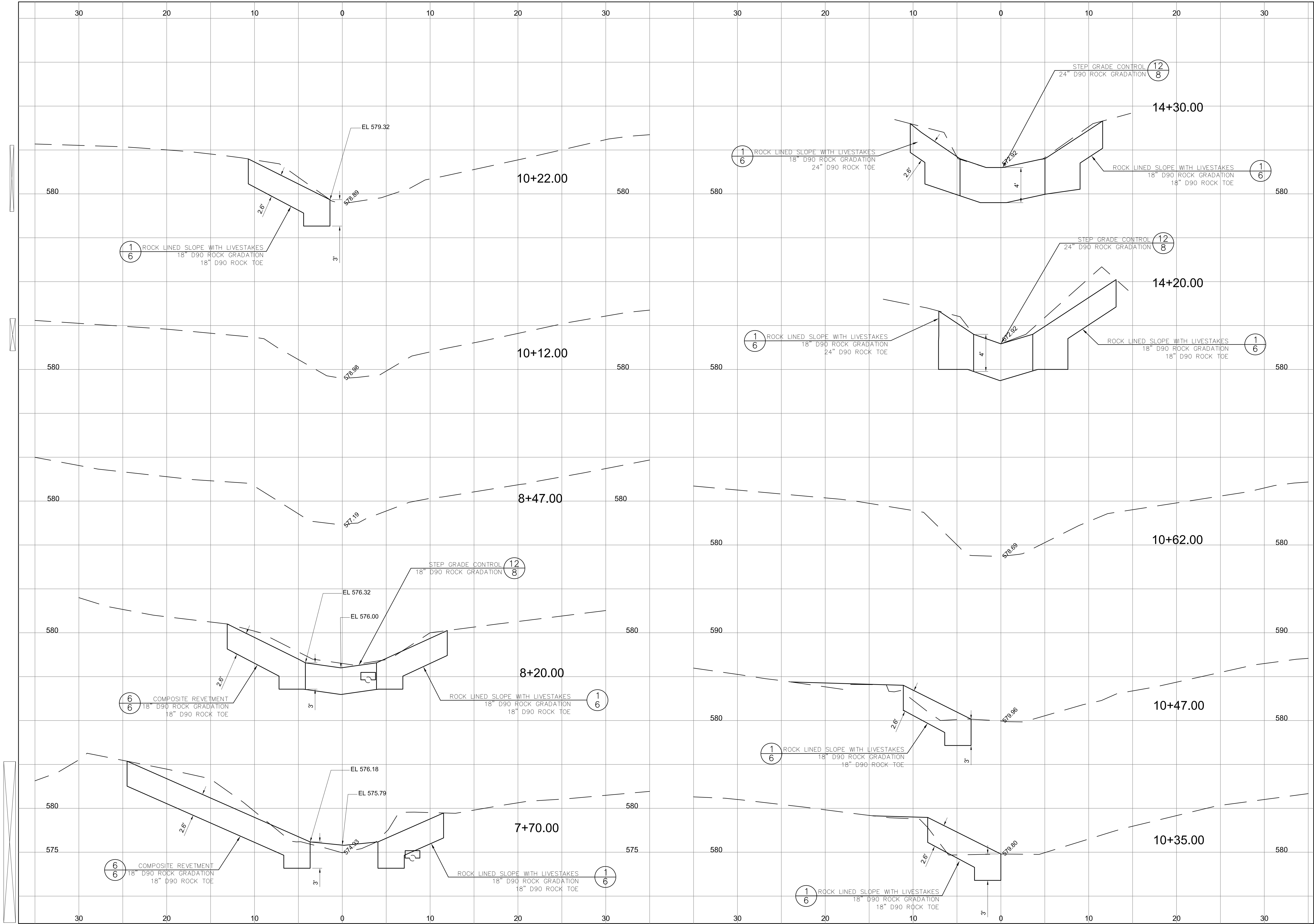

City of Wentzville, MO
310 West Pearce Boulevard
Wentzville, Missouri

INTUITION
LOGIC
LLC
LLC Engineering Incorporated
MO Certificate of Authority
2000152987
16253 Springley Ridge Rd.
Chesterfield, MO 63017
Phone (636) 777-3000
Fax (314) 432-5612

BRIAN COURT
Stream Stabilization
City of Wentzville, Missouri

THE PROFESSIONAL WHOSE SIGNATURE AND PERSONAL SEAL APPEARS ON THIS PAGE, AND WHOSE NAME APPEARS IN SECTION 204.11, ASSUMES RESPONSIBILITY FOR ALL DESIGN, PLANS, SPECIFICATIONS, ESTIMATES, REPORTS, OR OTHER DOCUMENTS OR INSTRUMENTS NOT SEALED BY THE UNDERSIGNED PROFESSIONAL RELATING TO OR REFERRED TO BE USED FOR ANY PART OR PARTS OF THE PROJECT TO WHICH THIS PAGE REFERS.

Professional Engineer Seal
Mark Edward Meyer
2000150043

STATE OF MISSOURI
PROFESSIONAL ENGINEER
MARK EDWARD MEYER
2000150043
EXPIRATION DATE: DEC. 31, 2014

Rev	Date	Description
1	1/1/2013	Initial Design
2	1/1/2013	Final Design
3	1/1/2013	Construction
4	1/1/2013	As-Built
5	1/1/2013	Final

Date: January 2013
Design/Drawn by: TPD/AMO
Checked by: TPD
Approved by: MEM

ENG-2011-004A

SHEET TITLE:
CROSS SECTION SHEET

SHEET NUMBER:
14 OF 15

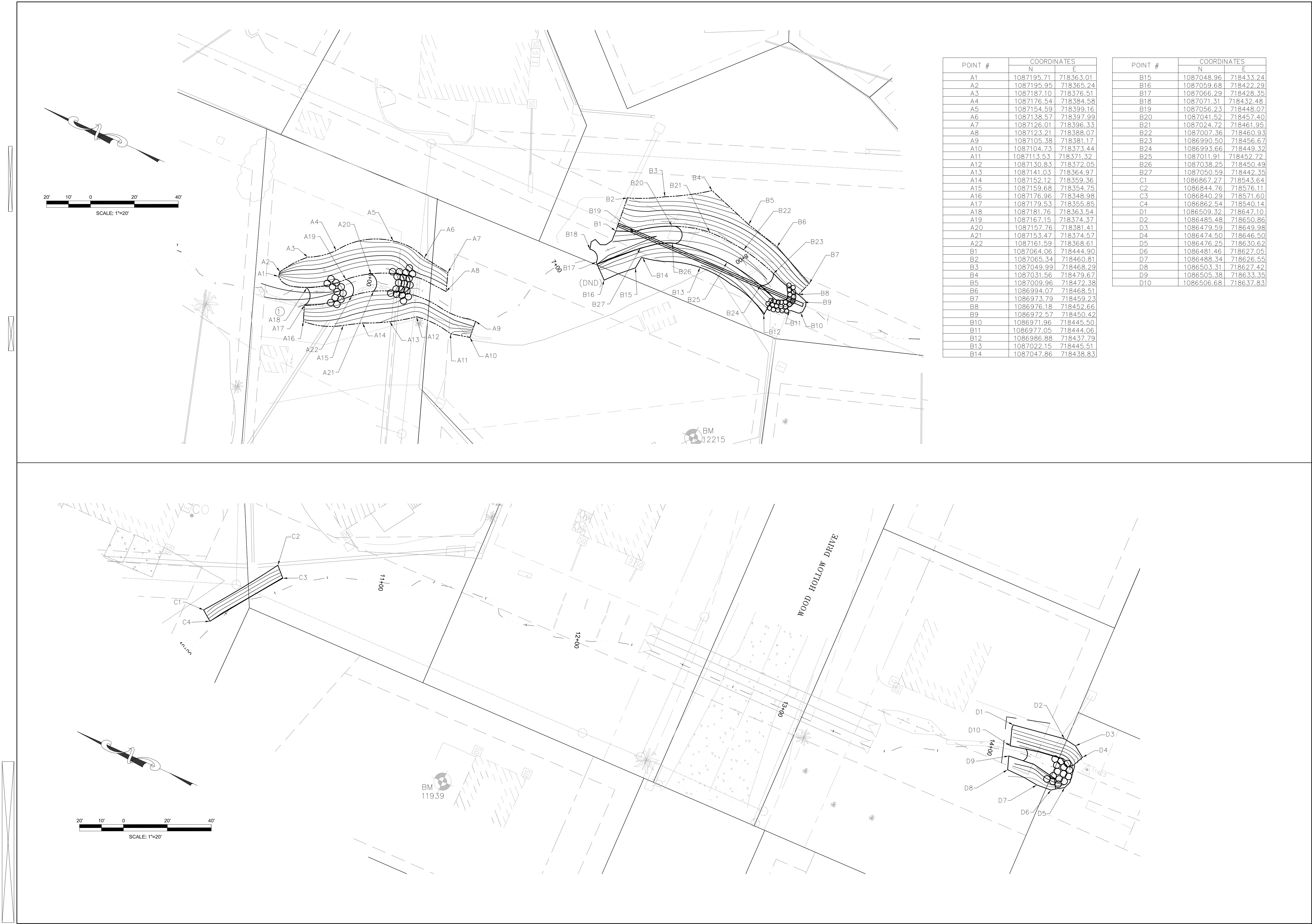

POINT #	COORDINATES	
	N	E
A1	1087195.71	718363.01
A2	1087195.95	718365.24
A3	1087187.10	718376.51
A4	1087176.54	718384.58
A5	1087154.59	718399.16
A6	1087138.57	718397.99
A7	1087126.01	718396.33
A8	1087123.21	718388.07
A9	1087105.38	718381.17
A10	1087104.73	718373.44
A11	1087113.53	718371.32
A12	1087130.83	718372.05
A13	1087141.03	718364.97
A14	1087152.12	718359.36
A15	1087159.68	718354.75
A16	1087176.96	718348.98
A17	1087179.53	718355.85
A18	1087181.76	718363.54
A19	1087167.15	718374.37
A20	1087157.76	718381.41
A21	1087153.47	718374.57
A22	1087161.59	718368.61
B1	1087064.06	718444.90
B2	1087065.34	718460.81
B3	1087049.99	718468.29
B4	1087031.56	718479.67
B5	1087009.96	718472.38
B6	1086994.07	718468.51
B7	1086973.79	718459.23
B8	1086976.18	718452.66
B9	1086972.57	718450.42
B10	1086971.96	718445.50
B11	1086977.05	718444.06
B12	1086986.88	718437.79
B13	1087022.15	718445.51
B14	1087047.86	718438.83

POINT #	COORDINATES	
	N	E
B15	1087048.96	718433.24
B16	1087059.68	718422.29
B17	1087066.29	718428.35
B18	1087071.31	718432.48
B19	1087056.23	718448.07
B20	1087041.52	718457.40
B21	1087024.72	718461.95
B22	1087007.36	718460.93
B23	1086990.50	718456.67
B24	1086993.66	718449.32
B25	1087011.91	718452.72
B26	1087038.25	718450.49
B27	1087050.59	718442.35
C1	1086867.27	718543.64
C2	1086844.76	718576.11
C3	1086840.29	718571.60
C4	1086862.54	718540.14
D1	1086509.32	718647.10
D2	1086485.48	718650.86
D3	1086479.59	718649.98
D4	1086474.50	718646.50
D5	1086476.25	718630.62
D6	1086481.46	718627.05
D7	1086488.34	718626.55
D8	1086503.31	718627.42
D9	1086505.38	718633.35
D10	1086506.68	718637.83

City of Wentzville, MO
310 West Pearce Boulevard
Wentzville, Missouri

INTUITION
LOGIC
LLC Engineering Incorporated
MO Certificate of Authority
2000152887
16253 Springley Ridge Rd.
Chesterfield, MO 63017
Phone (636) 777-3000
Fax (314) 432-5612

BRIAN COURT
Stream Stabilization
City of Wentzville, Missouri

THE PROFESSIONAL WHOSE SIGNATURE AND PERSONAL SEAL
APPEARS ON THIS PAGE, AND DECLARES PURSUANT TO SECTION
320.11 MISSOURI, RESPONSIBILITY FOR ALL OTHER PLANS
OR SPECIFICATIONS SUBMITTED HEREON, OR OTHER DOCUMENTS OR
INSTRUMENTS NOT SEALED BY THE UNDERSIGNED PROFESSIONAL
RELATING TO OR REFERRED TO BE USED FOR ANY PART OR PARTS
OF THE PROJECT TO WHICH THIS PAGE REFERS.

Professional Engineer Seal
Mark Edward Meyer
2000150043



Expiration Date: Dec. 31, 2014

Rev	Date	Description
1	1/1/2013	Initial Design
2	1/1/2013	Final Design
3	1/1/2013	Construction

Date: January 2013
Design/Drawn by: TPD/AMO
Checked by: TPD
Approved by: MEM

ENG-2011-004A

SHEET TITLE:

COORDINATES

SHEET NUMBER:

Missouri

Division of Labor Standards

WAGE AND HOUR SECTION

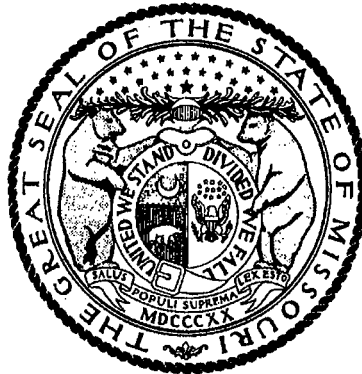

JEREMIAH W. (JAY) NIXON, Governor

Annual Wage Order No. 23

Section 092

ST. CHARLES COUNTY

In accordance with Section 290.262 RSMo 2000, within thirty (30) days after a certified copy of this Annual Wage Order has been filed with the Secretary of State as indicated below, any person who may be affected by this Annual Wage Order may object by filing an objection in triplicate with the Labor and Industrial Relations Commission, P.O. Box 599, Jefferson City, MO 65102-0599. Such objections must set forth in writing the specific grounds of objection. Each objection shall certify that a copy has been furnished to the Division of Labor Standards, P.O. Box 449, Jefferson City, MO 65102-0449 pursuant to 8 CSR 20-5.010(1). A certified copy of the Annual Wage Order has been filed with the Secretary of State of Missouri.

Original Signed by

John E. Lindsey, Director
Division of Labor Standards

This Is A True And Accurate Copy Which Was Filed With The Secretary of State: March 10, 2016

Last Date Objections May Be Filed: April 11, 2016

Prepared by Missouri Department of Labor and Industrial Relations

OCCUPATIONAL TITLE	** Date of Increase	*	Basic Hourly Rates	Over-Time Schedule	Holiday Schedule	Total Fringe Benefits
Asbestos Worker (H & F) Insulator			\$38.36	55	60	\$21.41
Boilermaker			\$32.76	126	7	\$30.10
Bricklayer and Stone Mason	6/16		\$32.50	72	5	\$21.80
Carpenter	6/16		\$36.98	77	41	\$16.30
Cement Mason	6/16		\$31.16	80	6	\$17.95
Communication Technician			\$31.35	44	47	\$9.53 + 31.75%
Electrician (Inside Wireman)			\$34.20	82	71	\$10.78 + 39.5%
Electrician (Outside-Line Construction/Lineman)			\$42.27	43	45	\$5.25 + 36%
Lineman Operator			\$36.45	43	45	\$5.25 + 36%
Groundman			\$28.13	43	45	\$5.25 + 36%
Elevator Constructor		a	\$46.04	26	54	\$31.645
Glazier			\$33.40	87	31	\$23.55
Ironworker			\$32.88	11	8	\$23.825
Laborer (Building):						
General			\$31.18	118	57	\$13.32
First Semi-Skilled			\$32.11	114	27	\$13.17
Second Semi-Skilled			\$31.17	5	3	\$13.17
Lather			USE CARPENTER RATE			
Linoleum Layer and Cutter	6/16		\$31.83	92	26	\$16.00
Marble Mason	6/16		\$31.83	76	51	\$14.62
Marble Finisher	6/16		\$26.42	76	51	\$13.95
Millwright			USE CARPENTER RATE			
Operating Engineer						
Group I	6/16		\$32.41	3	66	\$25.13
Group II	6/16		\$32.41	3	66	\$25.13
Group III	6/16		\$30.51	3	66	\$25.13
Group III-A	6/16		\$32.41	3	66	\$25.13
Group IV	6/16		\$27.05	3	66	\$25.13
Group V	6/16		\$27.05	3	66	\$25.13
Painter			\$31.65	104	12	\$13.76
Pile Driver			USE CARPENTER RATE			
Pipe Fitter	7/16		\$38.00	91	69	\$26.93
Plasterer	7/16		\$31.56	67	3	\$17.98
Plumber	7/16		\$38.00	91	69	\$26.93
Roofer \ Waterproofer			\$31.35	15	73	\$17.12
Sheet Metal Worker			\$39.63	32	25	\$21.72
Sprinkler Fitter - Fire Protection			\$41.56	66	18	\$22.02
Terrazzo Worker	6/16		\$32.30	116	5	\$13.79
Terrazzo Finisher			\$30.35	116	5	\$11.84
Tile Setter	6/16		\$31.83	76	51	\$14.62
Tile Finisher	6/16		\$26.42	76	51	\$13.95
Traffic Control Service Driver			\$28.775	22	55	\$9.045
Truck Driver-Teamster			\$30.41	35	36	\$10.82

Fringe Benefit Percentage is of the Basic Hourly Rate

**Annual Incremental Increase

OCCUPATIONAL TITLE	** Date of Increase	Basic Hourly Rates	Over-Time Schedule	Holiday Schedule	Total Fringe Benefits

* Welders receive rate prescribed for the occupational title performing operation to which welding is incidental.

Use Building Construction Rates on Building construction in accordance with the classifications of construction work established in 8 CSR 30-3.040(2).

Use Heavy Construction Rates on Highway and Heavy construction in accordance with the classifications of construction work established in 8 CSR 30-3.040(3).

a - Vacation: Employees over 5 years - 8%, under 5 years - 6%

ST. CHARLES COUNTY BUILDING CONSTRUCTION - OVERTIME SCHEDULE

FED: Minimum requirement per Fair Labor Standards Act means time and one-half (1 ½) shall be paid for all work in excess of forty (40) hours per work week.

NO. 3: Means the regular workday shall consist of eight (8) consecutive hours, exclusive of a thirty (30) minute lunch period, with pay at the straight time rate. The regular workday shall begin between the hours of 6:00 a.m. and 9:00 a.m. The Employer may have the option to schedule the work week from Monday through Thursday at ten (10) hours per day at the straight time rate of pay with all hours in excess of ten (10) hours in any one day to be paid at the applicable overtime rate. If the Employer elects to work from Monday through Thursday and is stopped due to inclement weather, holiday or other conditions beyond the control of the Employer, they shall have the option to work Friday at the straight time rate of pay to complete the forty (40) hours for the workweek. All overtime work performed on Monday through Saturday shall be paid at time and one-half (1½) the hourly rate plus an amount equal to one-half (½) of the hourly Total Indicated Fringe Benefits. All work performed on Sundays and recognized holidays shall be paid at double (2) the hourly rate plus an amount equal to the hourly Total Indicated Fringe Benefits. Shifts may be established when considered necessary by the Employer. Shift hours and rates will be as follows. If shifts are established, work on the First Shift will begin between 6:00 a.m. and 9:00 a.m. and consist of eight (8) hours of work plus one-half hour unpaid lunch. Hours worked during the first shift will be paid at the straight time rate of pay. The second shift shall start eight hours after the start of the first shift and consist of eight (8) hours of work plus one-half hour unpaid lunch. Work on the second shift will begin between 2:00 p.m. and 5:00 p.m. and be paid the straight time rate plus \$2.50 per hour. The third shift shall start eight hours after the start of the second shift and consist of eight (8) hours plus one-half hour unpaid lunch. Work on the third shift will begin between 10:00 p.m. and 1:00 a.m. and be paid the straight time rate plus \$3.50 per hour. The additional amounts that are to be paid are only applicable when working shifts. Shifts that begin on Saturday morning through those shifts which end on Sunday morning will be paid at time and one-half these rates. Shifts that begin on Sunday morning through those shifts which end on Monday morning will be paid at double time these rates.

NO. 5: Means eight (8) hours shall constitute the regular workday between the hours of 6:00 a.m. and 5:30 p.m., except when the Employer elects to work four 10-hour days as described below. The starting time of the workday can be adjusted from 6:00 a.m. to 9:00 a.m. The Employer may have the option to schedule his workweek from Monday through Thursday at ten (10) hours per day at the straight time rate of pay with all hours in excess of ten (10) hours in any one day to be at the applicable overtime rate. If the Employer elects to work from Monday through Thursday and is stopped due to inclement weather (rain, snow, sleet falling), he shall have the option to work Friday at the straight time rate of pay to complete his forty (40) hours. However, should a holiday occur, Monday through Thursday, the Employer shall have the option to work Friday at the straight time rate of pay to complete his forty (40) hours. Time and one-half (1½) shall be paid for work performed in excess of eight (8) hours on any regular workday or outside the hours limiting a regular workday, Monday through Friday. Time and one-half (1½) shall be paid for work performed on Saturdays. Double (2) time shall be paid for work performed on Sundays and recognized holidays. Overtime shall be computed at one-half (½) hour intervals. **Projects that cannot be performed during regular workday:** Where specifications issued by governmental agencies require work to be performed outside the regular workday, the starting time will begin when the employee starts to work. The employee shall be paid applicable straight time hourly wage plus a premium of (\$2.50) per hour for the first eight (8) hours worked. Any hours worked in excess of eight (8) hours shall be paid at the applicable overtime rate. **Shift work:** Shifts may be established when necessary by the Employer. Shifts shall be established for a minimum of three (3) consecutive workdays. The first shift will be paid at eight (8) hours straight time pay for eight (8) hours worked. The second shift will be paid at eight (8) hours straight time pay plus a two dollar and fifty cent (\$2.50) per hour premium for eight (8) hours work. The third shift will be paid at eight (8) hours straight time pay plus a three dollar and fifty cent (\$3.50) per hour premium for eight (8) hours work. Payment for shift work shall be determined when an Employer first begins his shift operation, i.e., the shifts which begin on Friday morning and end on Saturday morning will be paid straight time; the shifts which start on Saturday morning and end on Sunday morning will be paid at time and one-half (1½); the shift that start on Sunday morning and end on Monday morning will be paid at two (2) times the regular rate of pay. Employees working during the normal workday shall receive first shift pay; employees working predominantly during the evening hours shall receive second shift pay; employees working predominately during the early morning hours will receive third shift pay. Nothing above prohibits the working of two (2) shifts greater than eight (8) hours with excess hours to be paid at overtime rate.

NO. 11: Means eight (8) hours shall constitute a day's work, with the starting time to be established between 6:00 a.m. and 8:00 a.m. from Monday to Friday. Time and one-half (1½) shall be paid for first two (2) hours of overtime Monday through Friday and the first eight (8) hours on Saturday. All other overtime hours Monday through Saturday shall be paid at double (2) time rate. Double (2) time shall be paid for all time on Sunday and recognized holidays or the days observed in lieu of these holidays.

ST. CHARLES COUNTY
BUILDING CONSTRUCTION - OVERTIME SCHEDULE

NO. 15: Means the regular working day shall be scheduled to consist of at least eight (8) hours, but no more than ten (10) consecutive hours, exclusive of the lunch period. The regular working day may be scheduled to commence at any time between the hours of 5:00 a.m. and 10:00 a.m. All work performed in excess of forty (40) hours in one work week, or in excess of ten (10) hours in one work day shall be paid at the rate of one and one-half (1½) times the regular hourly wage scale. Any work performed on a Saturday shall be paid for at the rate of one and one-half (1½) times the regular hourly wage scale unless such Saturday work falls under the category of Saturday Make-Up Day. Any work performed by Employees anywhere on Sunday or recognized holidays, shall be paid for at the rate of double (2) time the regular wage scale. If, during the course of a work week, an Employee is unable to work for any reason, and, as a result, that Employee has not accumulated forty (40) hours of compensable time at the straight time rate, the Employer, at his option may offer the Employee the opportunity to work on Saturday at straight time; provided, however, if during the period worked by said Employee on Saturday, the Employee's compensable time at the straight time rate exceeds forty (40) hours, all time worked in excess of the forty (40) hours will be paid at the rate of one and one-half (1½) times the regular hourly wage scale.

NO. 22: Means a regular work week of forty (40) hours will start on Monday and end on Friday. The regular work day shall be either eight (8) or ten (10) hours. If a crew is prevented from working forty (40) hours Monday through Friday, or any part thereof by reason of inclement weather, Saturday or any part thereof may be worked as a make-up day at the straight time rate. Employees who are part of a regular crew on a make-up day, notwithstanding the fact that they may not have been employed the entire week, shall work Saturday at the straight time rate. A workday is to begin between 6:00 a.m. and 9:00 a.m. However, the project starting time may be advanced or delayed if mutually agreed to by the interest parties. For all time worked on recognized holidays, or days observed as such, double (2) time shall be paid.

NO. 26: Means that the regular working day shall consist of eight (8) hours worked between 6:00 a.m., and 5:00 p.m., five (5) days per week, Monday to Friday, inclusive. Hours of work at each jobsite shall be those established by the general contractor and worked by the majority of trades. (The above working hours may be changed by mutual agreement). Work performed on Construction Work on Saturdays, Sundays and before and after the regular working day on Monday to Friday, inclusive, shall be classified as overtime, and paid for at double (2) the rate of single time. The employer may establish hours worked on a jobsite for a four (4) ten (10) hour day work week at straight time pay for construction work; the regular working day shall consist of ten (10) hours worked consecutively, between 6:00 a.m. and 6:00 p.m., four (4) days per week, Monday to Thursday, inclusive. Any work performed on Friday, Saturday, Sunday and holidays, and before and after the regular working day on Monday to Thursday where a four (4) ten (10) hour day workweek has been established, will be paid at two times (2) the single time rate of pay. The rate of pay for all work performed on holidays shall be at two times (2) the single time rate of pay.

NO. 32: The regular working day shall consist of eight (8) hours of labor on the job between six (6) a.m. and four (4) p.m. and the regular working week shall consist of five (5) consecutive eight (8) hour day's of labor on the job beginning with Monday and ending with Friday of each week. The normal work week is 40 hours. All full-time or part-time labor performed during such hours shall be recognized as regular working hours and paid for at the regular hourly rate. **All work performed during regular work hours on Saturdays will be paid at time and one-half (1 ½).** All work performed outside of regular working hours and performed during the regular work week, shall be at double (2) times the regular rate, except that the first two (2) hours following the regular work day shall be paid at one and one-half (1½) times the regular rate. An early starting time of 6:00 a.m. may be used mutually agreed upon by the interested parties. **SHIFT RATE:** Shift work would start after 4:00 p.m. to 6:00 a.m. The first 8 hours would be at 115% of the basic wage rate. Overtime Monday through Friday would be at 1 ½ of base shift rate. Saturday regular work day hours – 1½ of base shift rate. Saturday – work after 8 hours – 2 times the basic wage rate. Sunday and Holidays – 2 times the basic wage rate. All work performed on recognized holidays and Sundays shall be paid double (2) time. Appropriate overtime rates to be based on fifteen minute increments.

NO. 35: Means a regular work week of forty (40) hours, will start on Monday and end on Friday. The regular work day shall be either eight (8) or ten (10) hours. If a crew is prevented from working forty (40) hours Monday through Friday, or any part thereof by reason of inclement weather, Saturday or any part thereof maybe worked as a make-up day at the straight time rate. Employees who are part of a regular crew on a make-up day, notwithstanding the fact that they may not have been employed the entire week, shall work Saturday at the straight time rate. A work day is to begin between 6:00 a.m. and 9:00 a.m. However, the project starting time maybe advanced or delayed if mutually agreed to by the interested parties. For all time worked on recognized holidays, or days observed as such, double (2) time shall be paid.

**ST. CHARLES COUNTY
BUILDING CONSTRUCTION - OVERTIME SCHEDULE**

NO. 43: Eight (8) hours shall constitute a work day between the hours of 7:00 a.m. and 4:30 p.m. Forty (40) hours within five (5) days, Monday through Friday inclusive, shall constitute the work week. Work performed in the 9th and 10th hour, Monday through Friday, shall be paid at time and one-half (1½) the regular straight time rate of pay. Contractor has the option to pay two (2) hours per day at the time and one-half (1½) the regular straight time rate of pay between the hours of 6:00 a.m. and 5:30 p.m., Monday through Friday. Work performed outside the regularly scheduled working hours and on Saturdays, Sundays and recognized legal holidays, or days celebrated as such, shall be paid for at the rate of double (2) time.

NO. 44: Means forty (40) hours shall constitute a work week, Monday through Friday. Eight (8) hours shall constitute a work day. Hours of work shall be between the hours of 7:00 a.m. and 4:30 p.m. All work performed before 7:00 a.m. and after 4:30 p.m. and all work performed in excess of eight (8) hours in any one work day, over forty (40) hours in any work week and the first eight (8) hours of work on Saturday, shall be paid at the rate of one and one-half (1½) times the regular rate of pay. All hours worked in excess of eight (8) hours on Saturday, all hours worked on Sunday and on holidays, or days that may be celebrated as such, and as designated by the federal government, shall be paid at two (2) times the regular rate of pay. All shifts for work performed between the hours of 4:30 p.m. and 1:00 a.m. shall receive eight (8) hours pay at the regular hourly rate of pay plus two dollars (\$2.00) per clock hour. All work performed between the hours of 12:30 a.m. and 9:00 a.m. on a third shift shall receive eight (8) hours pay at the regular hourly rate plus four dollars (\$4.00) per clock hour. All overtime work required after the completion of a regular shift shall be paid at one and one-half times (1½ x) the "shift" hourly rate.

NO. 55: Means the regular work day shall be eight (8) hours between 6:00 a.m. and 4:30 p.m. The first two (2) hours of work performed in excess of the eight (8) hour work day, Monday through Friday, and the first ten (10) hours of work on Saturday, shall be paid at one & one-half (1½) times the straight time rate. All work performed on Sunday, observed holidays and in excess of ten (10) hours a day, Monday through Saturday, shall be paid at double (2) the straight time rate.

NO. 66: Means eight (8) hours shall constitute a day's work beginning at 7:00 a.m. (or 8:00) A.M. and ending at 3:30 (or 4:30) P.M. The work week shall be forty (40) hours beginning Monday at 7:00 a.m. (or 8:00) A.M. and ending Friday at 3:30 (or 4:30) P.M. The Employer at his option may use a flexible starting time between the hours of 6:00 a.m. and 8:00 a.m. All overtime, that is worked outside of the above established working hours of Monday through Friday, shall be paid at double (2) time, including Saturdays, Sundays and Holidays.

NO. 67: Means eight (8) hours shall constitute a day's work, with a flexible starting time to begin between 6:00 a.m. to 8:00 a.m., five (5) days a week, Monday through Friday. Any work over eight (8) hours in any one day shall be at the overtime rate, which is time & one-half (1½). Any work on Saturday shall be at time & one-half (1½), unless a Make-Up Day due to inclement weather is in effect. Any work on Sundays or holidays shall be at double (2) time. Four (4) days, ten (10) hours each day to be worked during Monday through Friday, shall be paid at straight time. A Make-Up Day Due To Inclement Weather Only - Employee(s) will be permitted to work an eight (8) hour make-up day on Saturday only, and the employee will receive the regular straight time wage rate.

NO. 72: Means that except as is otherwise provided herein, the work week shall be determined to begin at 8:00 a.m. Wednesday and end at 4:30 p.m. on the following Tuesday. Except as herein provided, working hours are from 8:00 a.m. to 11:55 a.m. and 12:30 p.m. to 4:25 p.m. and no more than the regular hours shall be worked during the forenoon or afternoon at the regular rate. In the case of days of inclement weather starting time and quitting time may be adjusted so long as the hours worked on such days do not exceed eight (8) and do not extend beyond 4:30 p.m. In circumstances where the Employee or Employees have regularly been working overtime on a particular day or days, no adjustment in the starting time shall operate to deprive Employees of overtime pay, which they would have otherwise received but for the change in the starting time. The parties understand that the application of the provisions of the preceding sentence will result in Employees receiving overtime pay even where they have not worked more than with (8) hours on a particular day. Regardless of the starting time, the forenoon working hours shall end at 11:55 a.m. and the afternoon working hours shall begin at 12:30 p.m. and end 8 hours and 25 minutes after the starting time fixed by the Employer for forenoon hours. Work performed by an employee on a non-holiday Saturday, except as hereinafter provided, or at night or before or after regular working hours on a non-holiday weekday, shall be considered overtime work, for which Employees working during such time shall be paid at the rate of one and one-half (1½) times their regular hourly wage rate for each hour or fraction thereof, worked during such time. Work performed on a Sunday or the recognized holidays shall be considered overtime work for which the Employee shall be paid twice the amount of his or her regular hourly wage rate for each hour or fraction thereof worked on any such day.

ST. CHARLES COUNTY BUILDING CONSTRUCTION - OVERTIME SCHEDULE

NO. 76: Means the standard workday shall consist of eight (8) hours of work between the hours of 8:00 a.m. and 4:30 p.m. with a thirty (30) minute unpaid lunch hour occurring in the middle of the shift. The standard workweek shall consist of five standard workdays commencing on Monday and ending on Friday. The normal starting and quitting times may be changed by mutual consent of interested parties. All time worked before and after the established eight (8) hour workday, Monday through Friday, and all time worked on Saturday, shall be paid for at the rate of time & one-half (1½) the hourly base wage rate in effect. All time worked on Sunday and holidays shall be paid at the rate of double (2) the hourly wage in effect. All work done on Saturday will be done at time & one-half (1½), unless Saturday shall be used as a make-up day. If an employee should lose one or more days in a work week and use Saturday as a make-up day the pay shall be at the regular hourly base wage rate and benefits.

NO. 77: Means the regular workday shall consist of eight (8) consecutive hours, exclusive of a thirty (30) minute lunch period, with pay at the regular straight time hourly rate. The regular workday shall begin on the job site between the hours of 6:00 a.m. and 8:00 a.m. with the starting time to be determined by the Employer, unless project owner requires different starting time. This adjustable starting time can, at the Employer's option, be staggered to permit starting portions of the work force at various times within the prescribed hours. The Employer may establish a four (4) ten (10) hour shift exclusive of the thirty (30) minute lunch period at the straight time wage rate. Forty (40) hours per week shall constitute a week's work Monday through Thursday. In the event a job is down due to weather conditions, safety or other conditions beyond the control of the Employer, then Friday may, at the option of the employer, be worked as a make-up day at the straight time wage rate. Straight time is not to exceed ten (10) hours a day or forty (40) hours per week. Time and one-half (1 ½) shall be paid for all overtime hours worked during the week, Monday through Friday and for all work performed on Saturday. Double (2) time shall be paid for all time worked on Sunday and recognized holidays.

NO. 80: Means eight (8) hours shall constitute the regular work day and forty (40) hours a work week, Monday through Friday. The Employer shall establish the starting time between 6:30 a.m. through 9:00 a.m. An Employer may further adjust the starting time up to 9:30 a.m. throughout the year. Time and one-half (1½) shall be paid after eight (8) consecutive hours worked after the established starting time and for hours worked before the established starting time. Time and one-half (1½) shall be paid for work performed on Saturdays. Work performed on Sundays and Holidays shall be paid at the double (2) time rate of pay. The Employer when working on Highway and Road Work may have the option to schedule the work week for his paving crew only from Monday through Thursday at ten (10) hours per day at the straight time rate of pay with all hours in excess of ten (10) hours in any one day to be at the applicable overtime rate of time and one-half (1½). If the Employer elects to work from Monday through Thursday and is stopped due to inclement weather (rain, snow, sleet falling), the Employer shall have the option to work Friday at the straight time rate of pay to complete the forty (40) hours.

NO. 82: Means the work day shall consist of eight (8) hours worked between 7:00 a.m. and 4:30 p.m. Forty (40) hours will constitute the work week from Monday through Friday, inclusive. Up to four (4) hours of overtime work per day performed before or after the assigned normal work day, (twelve (12) continuous hours, starting no earlier than 6:00 a.m., Monday through Friday), shall be paid at a rate of one and one-half times (1.5x) that employee's hourly rate. Any additional overtime, Monday through Friday, shall be paid at two times (2x) the regular rate of pay. The first eight hours of overtime work on Saturday shall be paid at the rate of one and one-half times (1.5x) the regular rate of pay. Hours worked in excess of eight (8) hours on Saturday shall be paid at two times (2x) the regular rate of pay. Double time shall be paid for work performed on Sundays, recognized legal holidays or days that may be celebrated as such as designated by the federal government. All shifts for work performed between the hours of 4:30 p.m. and 1:00 a.m. shall be paid at the regular hourly rate plus two dollars (\$2.00) per clock hour. All shifts for work performed between the hours of 12:30 a.m. and 9:00 a.m. shall be paid at the regular hour rate plus four dollars (\$4.00) per clock hour. All overtime work required after the completion of a regular shift shall be paid at one and one-half times (1.5x) the "shift" hourly rate.

NO. 87: Means eight (8) hours starting between 6:00 a.m. and 8:00 a.m. and ending between 2:30 p.m. and 4:30 p.m. at the Employers discretion shall constitute a day's work. Any work prior to 6:00 a.m. or after eight (8) hours shall be paid at the overtime rate. Five (5) days from Monday through Friday inclusive shall constitute a regular work week. All hours before and after these regular hours shall be considered overtime and shall be paid for at the rate of double (2) time. All work on Saturday and Sunday shall be paid at double (2) the prevailing scale of wages.

**ST. CHARLES COUNTY
BUILDING CONSTRUCTION - OVERTIME SCHEDULE**

NO. 91: Means eight (8) hours shall constitute a day's work commencing at 7:00 a.m. and ending at 3:30 p.m., allowing one-half (½) hour for lunch. The option exists for the Employer to use a flexible starting time between the hours of 6:00 a.m. and 9:00 a.m. The regular workweek shall consist of forty (40) hours of five (5) workdays, Monday through Friday. The workweek may consist of four (4) ten (10) hour days from Monday through Thursday, with Friday as a make-up day. If the make-up day is a holiday, the employee shall be paid at the double (2) time rate. The employees shall be paid time and one-half (1½) for work performed on Saturdays, before the regular starting time or after the regular quitting time or over eight (8) hours per work day (unless working a 10-hour work day, then time and one-half (1½) is paid for work performed over ten (10) hours a day) or over forty (40) hours per work week. Work performed on Sundays and recognized holidays shall be paid at the double (2) time rate of pay. **SHIFT WORK:** When it is necessary for the project to operate in shifts, there will be three (3) eight (8) hour shifts commencing at 8:00 a.m. Shift work must continue for a period of not less than three (3) consecutive work days, two (2) days which must be regular work days (Monday through Friday). In the event the second or third shift of any regular work day shall fall into a Saturday or a holiday, such extension into a Saturday or holiday shall be considered as part of the previous workday and employees shall be paid at the regular shift rate. The first day shift shall work a regular eight (8) hour day at regular rates. The second shift shall be eight (8) hours regular time pay plus \$2.50 per hour premium for eight (8) hours work. Third shift will be for eight (8) hours regular time pay plus \$3.00 per hour premium for eight (8) hours work.

NO. 92: Means all work performed from 8:00 a.m. to 4:30 p.m., Monday through Friday, will be at straight time pay up to forty (40) hours per week. All work performed Monday through Friday before 8:00 a.m. and after 4:30 p.m. will be done at time and one-half (1½). All work done on Saturday will be done at time and one-half (1½), unless the employer and employee agree that Saturday shall be used as a make-up day. The Employer may use a flexible starting time of 7:00 a.m. to 8:00 a.m., and quitting time of 3:30 p.m. to 4:30 p.m., and any such different work starting time shall determine whether wages are payable at the straight rate or the premium rate. All work performed on Saturday shall be paid for at time and one-half (1½), unless the Saturday has been used as a make-up day. All work performed on Sunday and holidays shall be paid for at the rate of double (2) time.

NO. 104: Means eight (8) hours per day shall constitute a standard work day between the hours of 6:00 a.m. and 8:00 p.m. The standard work week shall be forty (40) hours between 6:00 a.m. on Monday and ending 8:00 p.m. on Friday. An overtime rate of time and one-half (1½) the base hourly rate shall be paid on all hours in excess of eight (8) hours in a day Monday through Friday. Saturdays shall be considered overtime and work done on Saturday shall be paid at time and one-half (1½) the prevailing scale. Sundays and holidays shall be considered overtime and work done on these days shall be paid at double (2) the prevailing scale.

NO. 114: Means eight (8) hours shall constitute a regular work day between the hours of 7:00 a.m. and 5:30 p.m. with a thirty (30) minute lunch period to start between the hours of 11:00 a.m. and 1:00 p.m. Five (5) days shall constitute a regular work week commencing on Monday and ending on Friday. One and one-half (1½) times the regular hourly rate of pay shall be paid for all overtime work, with the exception of holidays or Sundays. Overtime work shall be deemed to include any work performed in excess of eight (8) hours on any day in the regular work week, or any work performed before 7:00 a.m. or after 5:30 p.m. on any day in the regular work week. If a crew is prevented from working forty (40) hours Monday through Friday by reason of inclement weather, then Saturday may be worked by that crew as a make-up day at the straight time rate. Double (2) time shall be paid for work performed on Sundays and holidays, or days observed as such. **Shift Work:** In the case of three (3) shifts, workmen shall be paid eight (8) hours for seven and one-half (7½) hours worked.

NO. 116: Means the standard work day shall consist of eight (8) hours of work between the hours of 8:00 a.m. and 4:30 p.m. The standard work week shall consist of five standard work days commencing on Monday and ending on Friday inclusive. All time worked before and after the established eight (8) hour work day, Monday through Friday, and all time worked on Saturdays, shall be paid for at the rate of time & one-half (1½) the hourly base wage rate in effect. All time worked on Sundays and recognized holidays shall be paid for at the rate of double (2) the hourly base wage rate in effect.

**ST. CHARLES COUNTY
BUILDING CONSTRUCTION - OVERTIME SCHEDULE**

NO. 118: Means eight (8) hours shall constitute the regular work day, between the hours of 6:00 a.m. and 5:30 p.m. except when the Employer elects to work four (4) ten (10) hour days as described below. The starting time of the workday can be adjusted from 6:30 a.m. to 9:00 a.m. The Employer may have the option to schedule his work week from Monday through Thursday at ten (10) hours per day at the straight time rate of pay with all hours in excess of ten (10) hours in any one day to be at the applicable overtime rate. If the Employer elects to work from Monday through Thursday and is stopped due to inclement weather (rain, snow, sleet falling), or other conditions beyond the control of the Employer, the Employer shall have the option to work Friday at the straight time rate of pay to complete his forty (40) hours. However, should a holiday occur, Monday through Thursday, the Employer shall have the option to work Friday at the straight time rate of pay to complete his forty (40) hours. Time and one-half (1½) shall be paid for work performed in excess of eight (8) hours on any regular work day or outside the hours limiting a regular work day. Straight time is not to exceed ten (10) hours a day or forty (40) hours per week. When an Employer works a project on a four (4) ten (10) hour day work schedule, the Employer will not bring in any other crew for a fifth workday on the project while not calling in the normal crew that had been scheduled for that project. Time and one-half (1½) shall be paid for work performed on Saturdays. Double (2) time shall be paid for work performed on Sundays and recognized holidays. Overtime shall be computed at one-half (1/2) intervals. Projects that cannot be performed during regular workday: If required by owner, the contractor may perform work outside the normal work hours and employees shall be paid applicable straight time hourly wage rate plus a premium of one dollar and fifty cents (\$1.50) per hour for the first eight (8) hours worked. Any hours worked in excess of eight (8) hours shall be paid at the applicable overtime rate plus the one dollar and fifty cent (\$1.50) per hour premium. The overtime rate shall be computed after the \$1.50 premium has been added to the hourly wage rate. However, if a contractor employs any other craft on a project being worked outside the normal workday, and is paying the other craft a higher premium, then the Laborers employed by such contractor on such project outside the normal work hours shall be paid the higher premium. Shift work: Shifts may be established when necessary by the Employer. Shifts shall be established for a minimum of three (3) consecutive workdays. The first shift will be paid at eight (8) hours straight time pay for eight (8) hours work. The second shift will be paid at eight (8) hours straight time pay plus a thirty-five cent (\$.35) per hour premium for seven and one-half (7½) hours work. The third shift will be paid at eight (8) hours straight time pay plus a forty-cent (\$.40) per hour premium for seven (7) hours work. Overtime is computed after the premium has been added to the hourly wage rate. Nothing above prohibits the working of two (2) shifts greater than eight (8) hours with excess hours to be paid at overtime rate.

NO. 126: Means eight (8) hours per day shall constitute a day's work and forty (40) hours per week, Monday through Friday, shall constitute a week's work. The regular starting time shall be 8:00 a.m. If a second or third shift is used, the regular starting time of the second shift shall be 4:30 p.m. and the regular starting period for the third shift shall be 12:30 a.m. These times may be adjusted by the employer. The day shift shall work a regular eight (8) hours shift as outlined above. Employees working a second shift shall receive an additional \$0.25 above the regular hourly rate and perform seven and one-half (7½) hours work for eight (8) hours pay. Third shift employees shall be paid an additional \$0.50 above the regular hourly rate and work seven (7) hours for eight (8) hours pay. When circumstances warrant, the Employer may change the regular workweek to four (4) ten-hour days at the regular time rate of pay. All time worked before and after the established workday of eight (8) hours, Monday through Friday, and all time worked on Saturday shall be paid at the rate of time and one-half (1½) except in cases where work is part of an employee's regular Friday shift. All time worked on Sunday and recognized holidays shall be paid at the double (2) time rate of pay except in cases where work is part of an employee's previous day's shift. For all overtime hours worked \$27.96 of the fringe benefits portion of the prevailing wage shall be paid at the same overtime rate at which the cash portion of the prevailing wage is to be paid. The remaining \$1.24 of the fringe benefit portion of the prevailing wage may be paid at straight time.

ST. CHARLES COUNTY HOLIDAY SCHEDULE – BUILDING CONSTRUCTION

NO. 3: All work done on New Year's Day, Decoration Day, July 4th, Labor Day, Veteran's Day, Thanksgiving and Christmas shall be compensated at the double (2) time rate of pay. When any of these holidays fall on a Sunday, the following Monday shall be observed.

NO. 5: All work that shall be done on New Year's Day, Memorial Day, Independence Day, Labor Day, Veteran's Day, Thanksgiving Day, and Christmas Day shall be paid twice the amount of his or her regular hourly wage rate for each hour of fraction thereof worked on any such day .

NO. 6: The following days are recognized as holidays: New Year's Day, Memorial Day, Fourth of July, Labor Day, Veterans Day, Thanksgiving Day, Christmas Day and any additional holidays which may be mutually agreed upon. Whenever any such holiday falls on a Sunday, the following Monday shall be recognized and observed as the holiday. Work performed on Sundays and holidays shall be paid at the double time rate of pay. No work shall be performed on Labor Day.

NO. 7: The following days are assigned days and are recognized as holidays: New Year's Day, Memorial Day, Independence Day, Labor Day, Veteran's Day, Thanksgiving Day, and Christmas Day. If a holiday falls on a Sunday, it shall be observed on the following Monday. If a holiday falls on a Saturday, it shall be observed on the preceding Friday. No work shall be performed on Labor Day except in case of jeopardy to work under construction. This is applied to protect Labor Day. When a holiday falls during the normal workweek, Monday through Friday, it shall be counted as eight (8) hours toward the forty (40) hour week. However, no reimbursement for these eight (8) hours is to be paid to the workman unless worked. If workman are required to work the above enumerated holidays or days observed as such, or on Sunday, they shall receive double (2) the regular rate of pay for such work.

NO. 8: All work performed on New Year's Day, Memorial Day, Independence Day, Labor Day, Veteran's Day, Thanksgiving Day, and Christmas Day, or the days observed in lieu of these holidays, shall be paid at the double time rate of pay.

NO. 12: All work done on New Year's Day, Decoration Day, Independence Day, Veteran's Day, Thanksgiving Day and Christmas Day shall be paid at the double time rate of pay. Should any of these days fall on Sunday, then the following day shall be observed as the holiday. Under no circumstances shall employees be permitted to work on Labor Day.

NO. 18: All work done on New Year's Day, Memorial Day, July 4th, Labor Day, Veteran's Day, Thanksgiving Day, the Friday following Thanksgiving and Christmas Day shall be paid at the double time rate of pay. When one of the above holidays falls on Sunday, the following Monday shall be considered the holiday, and when one of the above holidays falls on Saturday, the preceding Friday shall be considered the holiday, and all work performed on said day(s) shall be paid at the double time rate.

NO. 25: All work done on New Year's Day, Martin Luther King Day, Memorial Day, Independence Day, Labor Day, Veteran's Day, Thanksgiving Day, the day after Thanksgiving, Christmas Day, Presidential Election Day, or days locally observed as such, and Saturday and Sunday shall be recognized as holidays and shall be paid at the double (2) time rate of pay. If a named holiday falls on a Saturday, the holiday will be observed on the preceding Friday. When a named holiday falls on Sunday, the Monday after will be observed as the holiday. Appropriate overtime rates to be based on fifteen minute increments.

NO. 26: All work done on New Year's Day, Memorial Day, Fourth of July, Labor Day, Veteran's Day, Thanksgiving Day and Christmas Day shall be paid at the double time rate of pay. When a Holiday occurs on Saturday it shall not be observed on either the previous Friday or the following Monday. Such days shall be regular work days. If such a holiday occurs on Sunday it shall be observed on the following Monday.

NO. 27: All work done on the following holidays or days observed as such shall be paid at the double time rate of pay: New Year's Day, Memorial Day, Independence Day, Labor Day, Veteran's Day, Thanksgiving Day and Christmas Day.

ST. CHARLES COUNTY HOLIDAY SCHEDULE – BUILDING CONSTRUCTION

NO. 31: All work done on New Year's Day, Presidents Day, Good Friday, Memorial Day, Fourth of July, Labor Day, Veteran's Day, Thanksgiving Day, Friday after Thanksgiving Day, Christmas Day, and Employee's Birthday shall be paid at the double time rate of pay. If a holiday falls on Sunday, the following Monday will be observed as the recognized holiday. If a holiday falls on Saturday, the preceding Friday will be observed as the recognized holiday.

NO. 36: The following days are recognized as holidays: New Year's Day, Memorial Day, Independence Day, Labor Day, Thanksgiving Day and Christmas Day. If a holiday falls on a Sunday, it shall be observed on the following Monday. No work shall be performed on Labor Day except in case of jeopardy to work under construction. This rule is applied to protect Labor Day. When a holiday falls during the normal work week, Monday through Friday, it shall be counted as eight (8) hours toward the forty (40) hour week; however, no reimbursement for this eight (8) hours is to be paid the workman unless worked. An Employer working a four (4) day, ten (10) hour schedule may use Friday as a make-up day when an observed holiday occurs during the work week. Employees have the option to work that make-up day. If workmen are required to work the above enumerated holidays, or days observed as such, they shall receive double (2) the regular rate of pay for such work.

NO. 41: The following days shall be observed as legal holidays: New Year's Day, Memorial Day, Fourth of July, Labor Day, Veteran's Day, Thanksgiving Day and Christmas Day. No work shall be performed on the Fourth of July, Labor Day or Christmas Day. Any work performed on the above holidays shall be paid for at two (2) times the regular straight time rate of pay. When any of the above holidays fall on Sunday, the following Monday shall be observed as such holiday. If a holiday falls on Saturday, it shall not be considered to be observed on the previous Friday or following Monday. Such days shall be regular workdays.

NO. 45: All work performed on New Year's Day, Memorial Day, Independence Day, Labor Day, Veteran's Day, Thanksgiving Day, the day after Thanksgiving, the day before Christmas, and Christmas Day, shall be paid at the double time rate of pay.

NO. 47: The following holidays are recognized: New Year's Day, Memorial Day, Fourth of July, Labor Day, Veteran's Day, Thanksgiving Day, the day after Thanksgiving and Christmas Day. When a holiday listed above falls on Saturday, it shall be celebrated on the Friday preceding the holiday. When a holiday falls on Sunday, the following Monday shall be observed. Holidays referred to above shall be paid for at the double (2) time rate of pay when worked.

NO. 51: All time worked on Sundays and recognized holidays shall be paid for at the rate of double (2) the hourly base wage rate in effect. The Employer agrees to recognize the following holidays: New Year's Day, Memorial Day, Independence Day, Labor Day, Veteran's Day, Thanksgiving Day and Christmas Day. If the holiday falls on Sunday, it shall be recognized on the following Monday. If the holiday falls on a Saturday, it shall be recognized as a Saturday only holiday.

NO. 54: All work performed on New Year's Day, Memorial Day, Independence Day, Labor Day, Veteran's Day, Thanksgiving Day, the Friday after Thanksgiving Day, and Christmas Day shall be paid at the double (2) time rate of pay. When a holiday falls on Saturday, it shall be observed on Friday. When a holiday falls on Sunday, it shall be observed on Monday.

NO. 55: The following days are recognized as holidays: New Year's Day, Memorial Day, Independence Day, Labor Day, Thanksgiving Day and Christmas Day. If a holiday falls on a Sunday, it shall be observed on the following Monday. No work shall be performed on Labor Day except in case of jeopardy to work under construction. This rule is applied to protect Labor Day. When a holiday falls during the normal work week, Monday through Friday, it shall be counted as eight (8) hours toward the forty (40) hour week; however, no reimbursement for this eight (8) hours is to be paid the workmen unless worked. An Employer working a four (4) day, ten (10) hour schedule may use Friday as a make up day when an observed holiday occurs during the work week. Employees have the option to work that make up day. If workmen are required to work the above enumerated holidays, or days observed as such, they shall receive double (2) the regular rate of pay for such work.

**ST. CHARLES COUNTY
HOLIDAY SCHEDULE – BUILDING CONSTRUCTION**

NO. 57: All work done on New Year's Day, Memorial Day, Independence Day, Labor Day, Veteran's Day (November 11), Thanksgiving Day, and Christmas Day shall be compensated at the double (2) time rate of pay. When any of these holidays fall on a Sunday, the following Monday shall be observed. No work shall be performed on the days set forth except in cases of emergencies to protect life or property.

NO. 60: All work performed on New Year's Day, Armistice Day (Veteran's Day), Decoration Day (Memorial Day), Independence Day (Fourth of July), Thanksgiving Day and Christmas Day shall be paid at the double time rate of pay. No work shall be performed on Labor Day except when triple (3) time is paid. When a holiday falls on Saturday, Friday will be observed as the holiday. When a holiday falls on Sunday, the following Monday shall be observed as the holiday.

NO. 66: All work performed on Sundays and the following recognized holidays, or the days observed as such, of New Year's Day, Decoration Day, Fourth of July, Labor Day, Veteran's Day, Thanksgiving Day and Christmas Day, shall be paid at double (2) the hourly rate plus an amount equal to the hourly Total Indicated Fringe Benefits. Whenever any such holidays fall on a Sunday, the following Monday shall be observed as a holiday.

NO. 69: All work performed on New Year's Day, Memorial Day, July Fourth, Labor Day, Veteran's Day, Thanksgiving Day or Christmas Day shall be compensated at double (2) their straight-time hourly rate of pay. Friday after Thanksgiving and the day before Christmas are also holidays, however, if the employer chooses to work the normal work hours on these days, the employee will be paid at straight -time rate of pay. If a holiday falls on a Saturday, the holiday will be observed on Saturday; if a holiday falls on a Sunday, the holiday will be observed on the following Monday.

NO. 71: All work performed on the following recognized holidays, or days that may be celebrated as such, shall be paid at the double (2) time rate of pay: New Year's Day, Memorial Day, Independence Day, Labor Day, Veterans Day, Thanksgiving Day, Day after Thanksgiving and Christmas Day. If a holiday falls on Sunday, it shall be celebrated on Monday. If a holiday falls on Saturday, it shall be celebrated on the Friday proceeding such Saturday.

NO. 73: The following days are recognized as holidays: New Year's Day, Memorial Day, Fourth of July, Labor Day, Veteran's Day (or mutually agreed date of the Friday after Thanksgiving Day may be substituted for Veteran's Day), Thanksgiving Day and Christmas Day, or in the event that any of said Holidays falls on Sunday, then the day or days generally recognized as such. Any work performed anywhere on any of the aforesaid Holidays, or on the day or days recognized and observed as such, shall be paid for at double (2) time the regular hourly rate.

OCCUPATIONAL TITLE	* Date of Increase	Basic Hourly Rates	Over-Time Schedule	Holiday Schedule	Total Fringe Benefits
Carpenter	6/16	\$36.21	23	16	\$16.10
Cement Mason	6/16	\$31.16	17	11	\$17.95
Electrician (Outside-Line Construction\Lineman)		\$42.27	9	12	\$5.25 + 36%
Lineman Operator		\$36.45	9	12	\$5.25 + 36%
Lineman - Tree Trimmer		\$25.24	32	31	\$10.20 + 3%
Groundman		\$28.13	9	12	\$5.25 + 36%
Groundman - Tree Trimmer		\$20.00	32	31	\$7.89 + 3%
Laborer					
General Laborer		\$31.18	8	1	\$13.32
Millwright	6/16	\$36.21	23	16	\$16.10
Operating Engineer					
Group I	6/16	\$32.41	10	9	\$25.13
Group II	6/16	\$32.41	10	9	\$25.13
Group III	6/16	\$31.11	10	9	\$25.13
Group IV	6/16	\$27.65	10	9	\$25.13
Oiler-Driver	6/16	\$28.11	10	9	\$25.13
Pile Driver	6/16	\$36.21	23	16	\$16.10
Traffic Control Service Driver		\$28.775	26	25	\$9.045
Truck Driver-Teamster		\$30.41	25	21	\$10.82

Use Heavy Construction Rates on Highway and Heavy construction in accordance with the classifications of construction work established in 8 CSR 30-3.040(3).

Use Building Construction Rates on Building construction in accordance with the classifications of construction work established in 8 CSR 30-3.040(2).

If a worker is performing work on a heavy construction project within an occupational title that is not listed on the Heavy Construction Rate Sheet, use the rate for that occupational title as shown on the Building Construction Rate sheet.

**REPLACEMENT PAGE
ST. CHARLES COUNTY
OVERTIME SCHEDULE - HEAVY CONSTRUCTION**

FED: Minimum requirement per Fair Labor Standards Act means time and one-half (1 ½) shall be paid for all work in excess of forty (40) hours per work week.

NO. 8: Means eight (8) hours shall constitute the regular workday, between the hours of 6:30 a.m. and 5:30 p.m. except when the Employer elects to work four (4) ten (10) hour days as described below. The starting time of the workday can be adjusted from 6:30 a.m. to 9:00 a.m. The Employer may have the option to schedule his work week from Monday through Thursday at Ten (10) hours per day at the straight time rate of pay with all hours in excess of ten (10) hours in any one day to be at the applicable overtime rate. If the Employer elects to work from Monday through Thursday and is stopped due to inclement weather (rain, snow, sleet falling), or other conditions beyond the control of the Employer, the Employer shall have the option to work Friday at the straight time rate of pay to complete his forty (40) hours. However, should a holiday occur, Monday through Thursday, the Employer shall have the option to work Friday at the straight time rate of pay to complete his forty (40) hours. Time and one-half (1½) shall be paid for work performed in excess of eight (8) hours on any regular workday or outside the hours limiting a regular workday. Straight time is not to exceed ten (10) hours a day or forty (40) hours per week. When an Employer works a project on a four (4) ten (10) hour day work schedule, the Employer will not bring in any other crew for a fifth workday on the project while not calling in the normal crew that had been scheduled for that project. Time and one-half (1½) shall be paid for work performed on Saturdays. Double (2) time shall be paid for work performed on Sundays and recognized holidays. Overtime shall be computed at one-half (1/2) intervals. Projects that cannot be performed during regular workday: On Highway/Heavy work, or if required by owner, the contractor may perform work outside the normal work hours and employees shall be paid applicable straight time hourly wage rate plus a premium of one dollar and fifty cents (\$1.50) per hour for the first eight (8) hours worked. Any hours worked in excess of eight (8) hours shall be paid at the applicable overtime rate plus the one dollar and fifty cent (\$1.50) per hour premium. The overtime rate shall be computed after the \$1.50 premium has been added to the hourly wage rate. However, if a contractor employs any other craft on a project being worked outside the normal workday, and is paying the other craft a higher premium, then the Laborers employed by such contractor on such project outside the normal work hours shall be paid the higher premium. Shift work: Shifts may be established when necessary by the Employer. Shifts shall be established for a minimum of three (3) consecutive workdays. The first shift will be paid at eight (8) hours straight time pay for eight (8) hours work. The second shift will be paid at eight (8) hours straight time pay plus a thirty-five cent (\$.35) per hour premium for seven and one-half (7½) hours work. The third shift will be paid at eight (8) hours straight time pay plus a forty-cent (\$.40) per hour premium for seven (7) hours work. Overtime is computed after the premium has been added to the hourly wage rate. Nothing above prohibits the working of two (2) shifts greater than eight (8) hours with excess hours to be paid at overtime rate.

NO. 9: Eight (8) hours shall constitute a work day between the hours of 7:00 a.m. and 4:30 p.m. Forty (40) hours within five (5) days, Monday through Friday inclusive, shall constitute the work week. Work performed in the 9th and 10th hour, Monday through Friday, shall be paid at time and one-half (1½) the regular straight time rate of pay. Contractor has the option to pay two (2) hours per day at the time and one-half (1½) the regular straight time rate of pay between the hours of 6:00 a.m. and 5:30 p.m., Monday through Friday. Worked performed in the first eight (8) hours on Saturday shall be paid at the rate of one and eight tenths (1.8) the regular straight time rate. Work performed outside these hours and on Sundays and recognized legal holidays, or days celebrated as such, shall be paid for at the rate of double (2) time.

**REPLACEMENT PAGE
ST. CHARLES COUNTY
OVERTIME SCHEDULE - HEAVY CONSTRUCTION**

NO. 10: Means the regular workday for which employees shall be compensated at straight time hourly rate of pay shall, unless otherwise provided for, begin at 8:00 a.m. and end at 4:30 p.m. The regular workweek shall consist of five (5) days, Monday through Friday, beginning at 8:00 a.m. and ending at 4:30 p.m. except as may be modified. The starting time may be either advanced or delayed one hour or two hours at the discretion of the Employer. The Employer may have the option to schedule his work week from Monday through Thursday at ten (10) hours per day at the straight time rate of pay with all hours in excess of ten (10) hours in any one day to be at the applicable overtime rate. If the Employer elects to work Monday through Thursday and is stopped due to inclement weather, holidays or other conditions beyond the control of the Employer, he shall have the option to work Friday at the straight time rate of pay to complete the forty (40) hour workweek. All necessary overtime and work performed on Saturday, shall be paid at time and one-half (1½) the hourly rate, plus an amount equal to one-half (½) of the hourly Total Indicated Fringe Benefits. All work performed on Sundays and recognized holidays shall be paid at double (2) the hourly rate, plus an amount equal to the hourly Total Indicated Fringe Benefits. Shifts may be established when considered necessary by the Employer. Shift hours and rates will be as follows. If shifts are established, work on the First Shift will begin between 6:00 a.m. and 9:00 a.m. and consist of eight (8) hours of work plus one-half hour unpaid lunch. Hours worked during the first shift will be paid at the straight time rate of pay. The second shift shall start eight hours after the start of the first shift and consist of eight (8) hours of work plus one-half hour unpaid lunch. Work on the second shift will begin between 2:00 p.m. and 5:00 p.m. and be paid the straight time rate plus \$2.50 per hour. The third shift shall start eight hours after the start of the second shift and consist of eight (8) hours plus one-half hour unpaid lunch. Work on the third shift will begin between 10:00 p.m. and 1:00 a.m. and be paid the straight time rate plus \$3.50 per hour. The additional amounts that are to be paid are only applicable when working shifts. Shifts that begin on Saturday morning through those shifts which end on Sunday morning will be paid at time and one-half these rates. Shifts that begin on Sunday morning through those shifts which end on Monday morning will be paid at double time these rates.

NO. 17: Means eight (8) hours shall constitute the regular work day and forty (40) hours a work week, Monday through Friday. The Employer shall establish the starting time between 6:30 a.m. through 9:00 a.m. An Employer may further adjust the starting time up to 9:30 A.M. throughout the year. Time and one-half (1½) shall be paid after eight (8) consecutive hours worked after the established starting time and for hours worked before the established starting time. Time and one-half (1½) shall be paid for work performed on Saturdays. Work performed on Sundays and Holidays shall be paid at the double (2) time rate of pay. The Employer when working on Highway and Road Work may have the option to schedule the work week for his paving crew only from Monday through Thursday at ten (10) hours per day at the straight time rate of pay with all hours in excess of ten (10) hours in any one day to be at the applicable overtime rate of time and one-half (1½). If the Employer elects to work from Monday through Thursday and is stopped due to inclement weather (rain, snow, sleet falling), the Employer shall have the option to work Friday at the straight time rate of pay to complete the forty (40) hours.

NO. 23: Means the regular workweek shall start on Monday and end on Friday, except where the Employer elects to work Monday through Thursday, (10) hours per day. All work over ten (10) hours in a day or forty (40) hours in a week shall be at the overtime rate of one and one-half (1½) times the regular hourly rate. The regular workday shall be either eight (8) or ten (10) hours. If a job can't work forty (40) hours Monday through Friday because of inclement weather or other conditions beyond the control of the Employer, Friday or Saturday may be worked as a make-up day at straight time (if working 4-10's). Saturday may be worked as a make-up day at straight time (if working 5-8's). An Employer, who is working a four (4) ten (10) hour day work schedule may use Friday as a make-up day when a workday is lost due to a holiday. A workday is to begin at the option of the Employer but not later than 11:00 a.m. except when inclement weather, requirements of the owner or other conditions beyond the reasonable control of the Employer prevent work. Except as worked as a make-up day, time on Saturday shall be worked at one and one-half (1½) times the regular rate. Work performed on Sunday shall be paid at two (2) times the regular rate. Work performed on recognized holidays or days observed as such, shall also be paid at the double (2) time rate of pay. For all overtime hours worked during the week or on Saturday \$15.55 of the fringe benefits portion of the prevailing wage shall be paid at time and one-half (1½). For all overtime hours worked on Sundays or recognized holidays \$15.55 of the fringe benefits portion of the prevailing wage shall be paid double time. The remaining \$.55 of the fringe benefit portion of the prevailing wage shall be paid at straight time.

**REPLACEMENT PAGE
ST. CHARLES COUNTY
OVERTIME SCHEDULE - HEAVY CONSTRUCTION**

NO. 25: Means a regular work week of forty (40) hours, starting on Monday and ending on Friday. The regular work day shall be either eight (8) or ten (10) hours. If a crew is prevented from working forty (40) hours Monday through Friday, or any part thereof by reason of inclement weather, Saturday or any part thereof maybe worked as a make-up day at the straight time rate. Employees who are part of a regular crew on a make-up day, notwithstanding the fact that they may not have been employed the entire week, shall work Saturday at the straight time rate. A work day is to begin between 6:00 a.m. and 9:00 a.m. However, the project starting time maybe advanced or delayed if mutually agreed to by the interest parties. All hours worked on recognized holidays, or days observed as such, double (2) time shall be paid.

NO. 26: Means a regular work week of forty (40) hours will start on Monday and end on Friday. The regular work day shall be either eight (8) or ten (10) hours. If a crew is prevented from working forty (40) hours Monday through Friday, or any part thereof by reason of inclement weather, Saturday or any part thereof may be worked as a make-up day at the straight time rate. Employees who are part of a regular crew on a make-up day, notwithstanding the fact that they may not have been employed the entire week, shall work Saturday at the straight time rate. A workday is to begin between 6:00 a.m. and 9:00 a.m. However, the project starting time may be advanced or delayed if mutually agreed to by the interest parties. For all time worked on recognized holidays, or days observed as such, double (2) time shall be paid.

NO. 32: Means the overtime rate shall be time and one-half the regular rate for work over forty (40) hours per week. Sundays and Holidays shall be paid at double the straight time rate.

**ST. CHARLES COUNTY
HOLIDAY SCHEDULE – HEAVY CONSTRUCTION**

NO. 1: All work done on New Year's Day, Independence Day, Memorial Day, Labor Day, Veteran's Day (November 11), Thanksgiving Day, and Christmas Day shall be compensated at the double (2) time rate of pay. When any of these holidays fall on Sunday, the following Monday shall be observed. No work shall be performed on the days set forth except in cases of emergencies to protect life or property.

NO. 9: All work performed on Sundays and the following recognized holidays, or the days observed as such, of New Year's Day, Decoration Day, Fourth of July, Labor Day, Veteran's Day, Thanksgiving Day and Christmas Day, shall be paid at double (2) the hourly rate plus an amount equal to the hourly Total Indicated Fringe Benefits. Whenever any such holidays fall on a Sunday, the following Monday shall be observed as a holiday.

NO. 11: Means all work performed on New Year's Day, Memorial Day, Fourth of July, Labor Day, Veteran's Day, Thanksgiving Day, Christmas Day, and any additional holidays which may be mutually agreed upon shall be paid at the double (2) time rate of pay. Whenever any such holiday falls on a Sunday, the following Monday shall be recognized and observed as the holiday. No work shall be performed on Labor Day.

NO. 12: All work performed on New Year's Day, Memorial Day, Fourth of July, Labor Day, Veteran's Day, Thanksgiving Day, Christmas Day, or days celebrated as such, shall be paid at the double time rate of pay. When one of the foregoing holidays falls on Sunday, it shall be celebrated on the following Monday. When one of the foregoing holidays falls on Saturday, it shall be celebrated on the Friday before the holiday.

NO. 16: The following days are recognized as holidays: New Year's Day, Memorial Day, Fourth of July, Labor Day, Thanksgiving Day and Christmas Day. If a holiday falls on Sunday, it shall be observed on the following Monday. If a holiday falls on Saturday, it shall be observed on the preceding Friday. No work shall be performed on Labor Day except in case of jeopardy to work under construction. This rule is applied to protect Labor Day. When a holiday falls during the normal work week, Monday through Friday, it shall be counted as eight (8) hours toward the forty (40) hour week; however, no reimbursement for this eight (8) hours is to be paid to the worker unless worked. If workers are required to work the above recognized holidays or days observed as such, they shall receive double (2) the regular rate of pay for such work.

NO. 21: The following days are recognized as holidays: New Year's Day, Memorial Day, Independence Day, Labor Day, Thanksgiving Day and Christmas Day. If a holiday falls on a Sunday, it shall be observed on the following Monday. No work shall be performed on Labor Day except in case of jeopardy to work under construction. This rule is applied to protect Labor Day. When a holiday falls during the normal work week, Monday through Friday, it shall be counted as eight (8) hours toward the forty (40) hour week; however, no reimbursement for this eight (8) hours is to be paid the workman unless worked. An Employer working a four (4) day, ten (10) hour schedule may use Friday as a make-up day when an observed holiday occurs during the work week. Employees have the option to work that make-up day. If workmen are required to work the above enumerated holidays, or days observed as such, they shall receive double (2) the regular rate of pay for such work.

NO. 25: The following days are recognized as holidays: New Year's Day, Memorial Day, Independence Day, Labor Day, Thanksgiving Day and Christmas Day. If a holiday falls on a Sunday, it shall be observed on the following Monday. No work shall be performed on Labor Day except in case of jeopardy to work under construction. This rule is applied to protect Labor Day. When a holiday falls during the normal work week, Monday through Friday, it shall be counted as eight (8) hours toward the forty (40) hour week; however, no reimbursement for this eight (8) hours is to be paid the workmen unless worked. An Employer working a four (4) day, ten (10) hour schedule may use Friday as a make up day when an observed holiday occurs during the work week. Employees have the option to work that make up day. If workmen are required to work the above enumerated holidays, or days observed as such, they shall receive double (2) the regular rate of pay for such work.

NO. 31: All work performed on New Year's Day, Presidents' Day, Veterans' Day, Good Friday, Decoration Day, Fourth of July, Labor Day, Christmas Eve Day, Christmas Day, Thanksgiving Day and Day after Thanksgiving or days celebrated for the same.