



STREETSCAPE ENHANCEMENTS

FOR
CITY OF LAGRANGE

133 BULL STREET
LAGRANGE, GEORGIA

(ARCHITECTURAL)

PROJECT NUMBER 21-10

FOR BIDDING

12 JAN 2022



SMITH DESIGN GROUP, INC.
206 WEST MARALSON STREET
LAGRANGE, GEORGIA 30240
706-882-5511

GEORGIA 811
UTILITIES PROTECTION CENTER, INC.
LAGRANGE, GEORGIA
DIAL 1-800-282-7411
WWW.GAUPFC.COM
THREE WORKING DAYS BEFORE YOU DIG,
THREE WORKING DAYS BEFORE YOU DIG,
THREE WORKING DAYS BEFORE YOU DIG.

BASE BID:
THE CITY OF LAGRANGE WILL FINISH GRADE,
PROVIDE AND INSTALL 6" G.A.B., AND PROVIDE
AND INSTALL ALL CONCRETE PAVERS AS
CALLED FOR ON THE DRAWINGS.

**ALSO VERIFY
LOCATION OF EXISTING
AT&T MAIN FIBER OPTIC
TRUNK LINE PRIOR TO
DIGGING.**

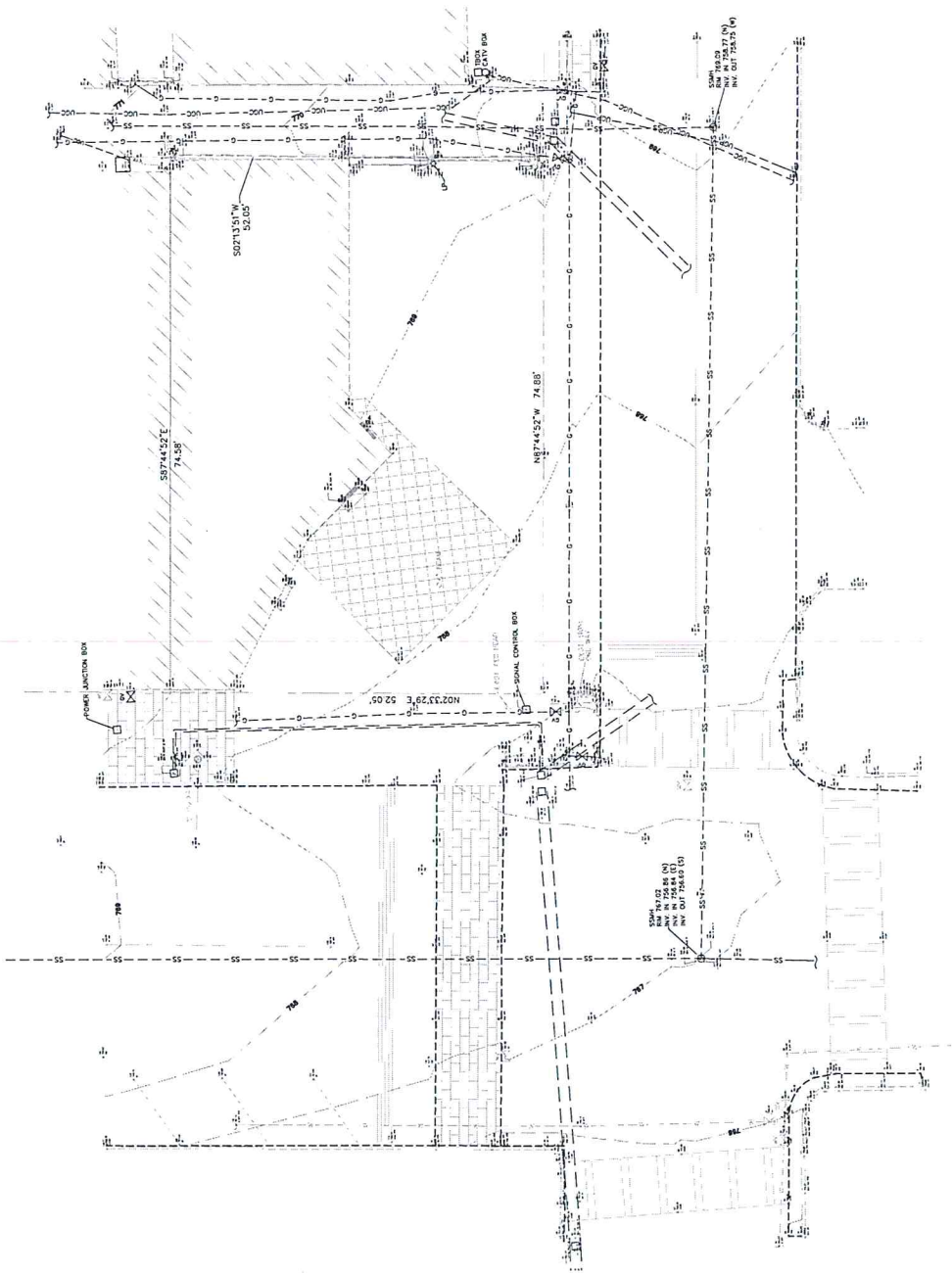

GRAPHIC SCALE
0' 2' 4' 6' 8' 10' 12' 14' 16' 18' 20'

ISSUED DATE:
FOR BIDDING
12 JAN 2022

JOB NO.
21-10

SHEET:
SD-1

1
1.17 SITE PLAN - EXISTING TOPOGRAPHY AND UTILITIES SURVEY
Scale: 1/8" = 1'-0"

REVISIONS	
DATE	DESCRIPTION

PROJECT:
**STREETSCAPE
ENHANCEMENTS**
133 BULL STREET
LAGRANGE, GEORGIA

TITLE:
**EXISTING TOPOGRAPHY
AND UTILITIES SURVEY**



SMITH DESIGN GROUP, INC.
208 WEST HAWALSON STREET
LAGRANGE, GEORGIA 30240
706-482-5511

REVISIONS	DATE	DESCRIPTION

PROJECT:
STREETSCAPE
ENHANCEMENTS
133 BULL STREET
LAGRANGE, GEORGIA

TITLE:
SITE PLAN - EXISTING

MODIFIED DATE:
ISSUED DATE:
FOR BIDDING

JOB NO. 21-10
SHEET: SD-2
12 JAN 2022

ALSO VERIFY LOCATION OF EXISTING AT&T MAIN FIBER OPTIC TRUNK LINE PRIOR TO DIGGING.

GEORGIA 811 UTILITIES PROTECTION CENTER, INC. IF YOU DIG IN GEORGIA DIAL 1-800-282-7411. ALWAYS CALL AT LEAST THREE WORKING DAYS BEFORE YOU DIG. ALSO VERIFY ALL UTILITIES WITH CITY OF LAGRANGE THREE WORKING DAYS BEFORE YOU DIG.

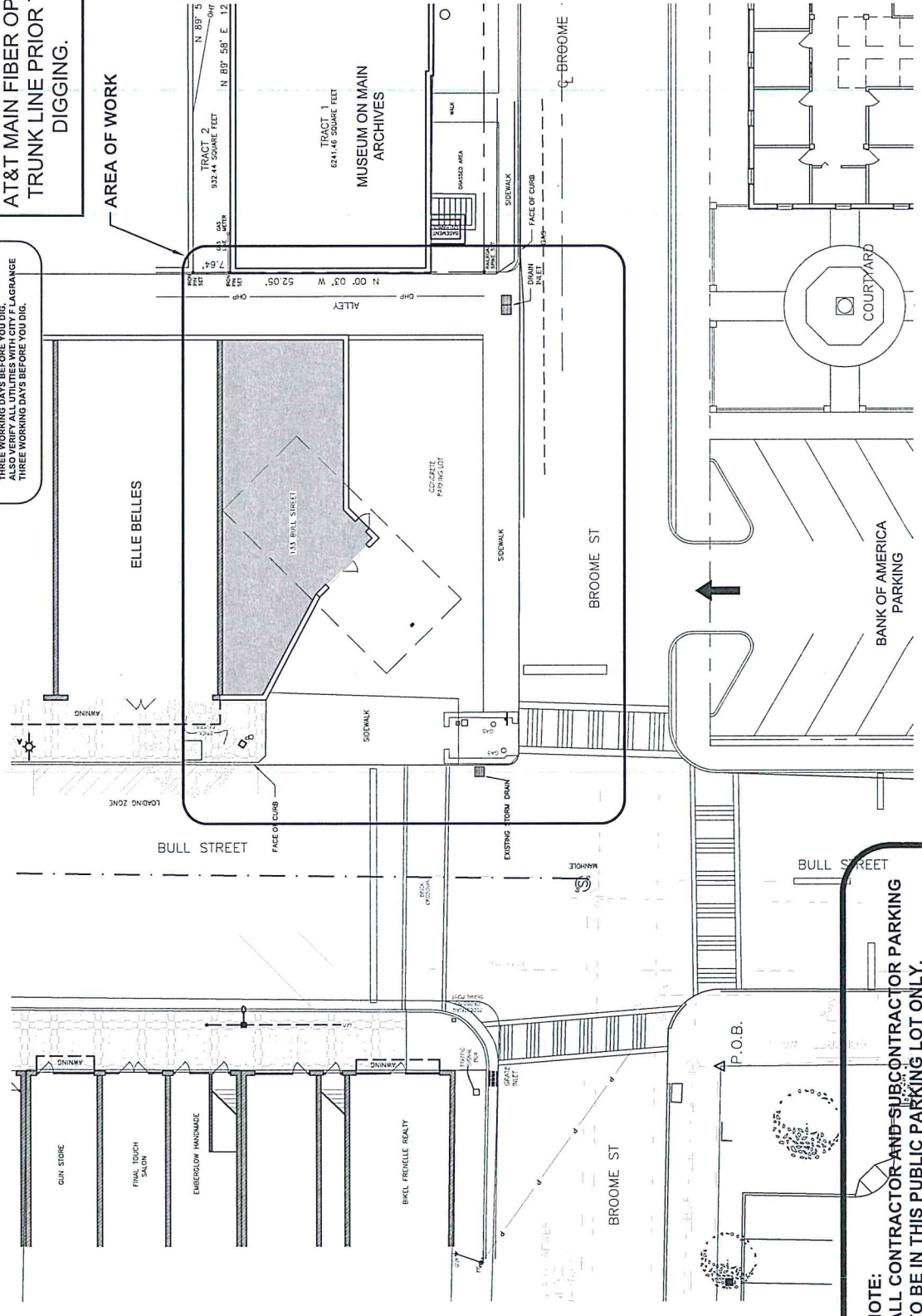

NOTE:
ALL CONTRACTOR AND SUB-CONTRACTOR PARKING TO BE IN THIS PUBLIC PARKING LOT ONLY. NO ON STREET PARKING WILL BE ALLOWED EXCEPT FOR DELIVERIES.



Scale: 1" = 10'-0"

AS17 SITE PLAN - EXISTING

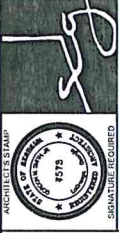

SMITH DESIGN GROUP, INC.
 204 WEST MARALSON STREET
 LAGRANGE, GEORGIA 30240
 770-882-5511

- DEMOLITION NOTES**
- 1. REMOVE EXISTING CONCRETE FOUNDATION AND EXISTING CONCRETE WALLS AND EXISTING CONCRETE FLOORING IN THE ENTIRE AREA OF THE SITE.
 - 2. REMOVE EXISTING CONCRETE MASONRY WALLS AND EXISTING CONCRETE FLOORING IN THE ENTIRE AREA OF THE SITE.
 - 3. REMOVE EXISTING LAMP, LAMP POST AND ELECTRICAL FEEDERS TO THE ENTIRETY FROM THE SITE.
 - 4. REMOVE EXISTING CONCRETE PAVEMENT IN PARKING, DRIVEWAY, SIDEWALK AND DRIVEWAY TO CITY OF LAGRANGE.
 - 5. REMOVE EXISTING CONCRETE DRIVEWAY TO MAIN.
 - 6. REMOVE EXISTING CONCRETE COLUMN TO MAIN.
 - 7. REMOVE EXISTING CONCRETE CURB AT THE EXISTING DRIVEWAY FROM THE SITE.

REVISIONS	DATE	DESCRIPTION

PROJECT: STREETScape ENHANCEMENTS
 133 BULL STREET
 LAGRANGE, GEORGIA

TITLE: SITE PLAN - DEMOLITION

MODIFIED DATE: 21-10
 SHEET: SD-3
 ISSUED DATE: 12 JAN 2022
 FOR BIDDING

ALSO VERIFY LOCATION OF EXISTING AT&T MAIN FIBER OPTIC TRUNK LINE PRIOR TO DIGGING.

GEORGIA 811 UTILITIES PROTECTION CENTER, INC.
 1000 W. BROAD ST., SUITE 100
 ATLANTA, GA 30334
 DIAL 480-282-7411
 WWW.GAUPC.COM
 THREE WORKING DAYS BEFORE YOU DIG.
 THREE WORKING DAYS BEFORE YOU DIG.
 THREE WORKING DAYS BEFORE YOU DIG.

AREA OF WORK

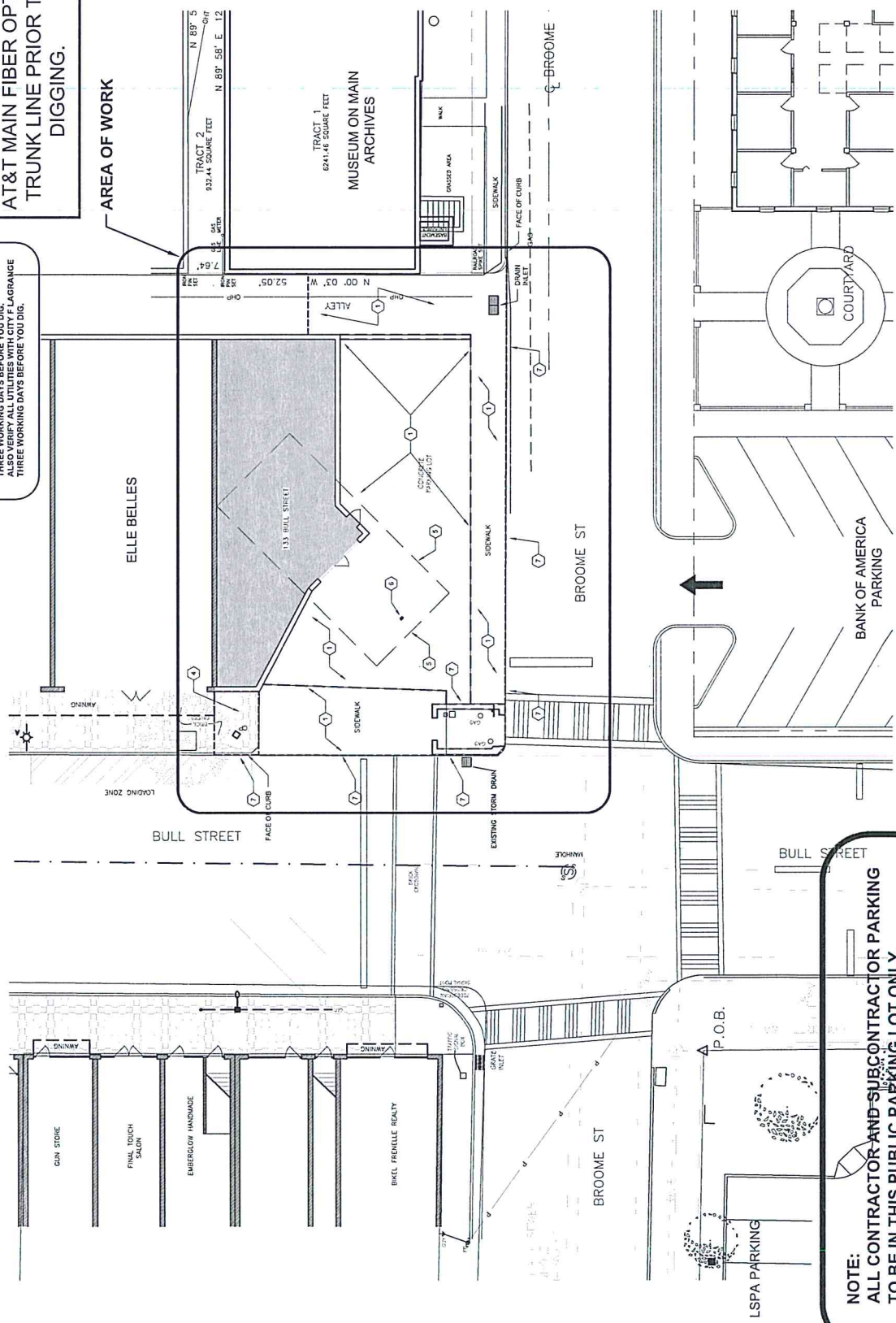

NOTE:
 ALL CONTRACTOR AND SUB-CONTRACTOR PARKING TO BE IN THIS PUBLIC PARKING LOT ONLY. NO ON STREET PARKING WILL BE ALLOWED EXCEPT FOR DELIVERIES.

1 SITE PLAN - DEMOLITION
 Scale: 1" = 10'-0"

ARCHITECTS STAMP
 SMITH DESIGN GROUP, INC.
 208 WEST HANALSON STREET
 LAGRANGE, GEORGIA 30240
 770-442-5911

STATE LICENSE REQUIRED
 1578

- KEYNOTES
- 1. GAS LANTERN ON HANDBRICK PER LAND POST.
 - 2. SEE DETAIL ON SHEET DS-04.
 - 3. SEE DETAIL ON SHEET DS-04.
 - 4. SEE DETAIL ON SHEET DS-04.
 - 5. SEE DETAIL ON SHEET DS-04.
 - 6. SEE DETAIL ON SHEET DS-04.
 - 7. SEE DETAIL ON SHEET DS-04.
 - 8. SEE DETAIL ON SHEET DS-04.
 - 9. SEE DETAIL ON SHEET DS-04.
 - 10. SEE DETAIL ON SHEET DS-04.
 - 11. SEE DETAIL ON SHEET DS-04.
 - 12. SEE DETAIL ON SHEET DS-04.
 - 13. SEE DETAIL ON SHEET DS-04.
 - 14. SEE DETAIL ON SHEET DS-04.
 - 15. SEE DETAIL ON SHEET DS-04.
 - 16. SEE DETAIL ON SHEET DS-04.
 - 17. SEE DETAIL ON SHEET DS-04.
 - 18. SEE DETAIL ON SHEET DS-04.
 - 19. SEE DETAIL ON SHEET DS-04.
 - 20. SEE DETAIL ON SHEET DS-04.
 - 21. SEE DETAIL ON SHEET DS-04.
 - 22. SEE DETAIL ON SHEET DS-04.
 - 23. SEE DETAIL ON SHEET DS-04.
 - 24. SEE DETAIL ON SHEET DS-04.
 - 25. SEE DETAIL ON SHEET DS-04.
 - 26. SEE DETAIL ON SHEET DS-04.
 - 27. SEE DETAIL ON SHEET DS-04.
 - 28. SEE DETAIL ON SHEET DS-04.
 - 29. SEE DETAIL ON SHEET DS-04.
 - 30. SEE DETAIL ON SHEET DS-04.
 - 31. SEE DETAIL ON SHEET DS-04.
 - 32. SEE DETAIL ON SHEET DS-04.
 - 33. SEE DETAIL ON SHEET DS-04.
 - 34. SEE DETAIL ON SHEET DS-04.
 - 35. SEE DETAIL ON SHEET DS-04.
 - 36. SEE DETAIL ON SHEET DS-04.
 - 37. SEE DETAIL ON SHEET DS-04.
 - 38. SEE DETAIL ON SHEET DS-04.
 - 39. SEE DETAIL ON SHEET DS-04.
 - 40. SEE DETAIL ON SHEET DS-04.
 - 41. SEE DETAIL ON SHEET DS-04.
 - 42. SEE DETAIL ON SHEET DS-04.
 - 43. SEE DETAIL ON SHEET DS-04.
 - 44. SEE DETAIL ON SHEET DS-04.
 - 45. SEE DETAIL ON SHEET DS-04.
 - 46. SEE DETAIL ON SHEET DS-04.
 - 47. SEE DETAIL ON SHEET DS-04.
 - 48. SEE DETAIL ON SHEET DS-04.
 - 49. SEE DETAIL ON SHEET DS-04.
 - 50. SEE DETAIL ON SHEET DS-04.

REVISIONS	DATE	DESCRIPTION

PROJECT: **STREETSCAPE ENHANCEMENTS**
 133 BULL STREET
 LAGRANGE, GEORGIA

TITLE: **PROPOSED EXTERIOR ENHANCEMENTS TO STREETSCAPE**

JOB NO. **21-10**
 SHEET: **SD-4**

MODIFIED DATE: **12 JAN 2022**

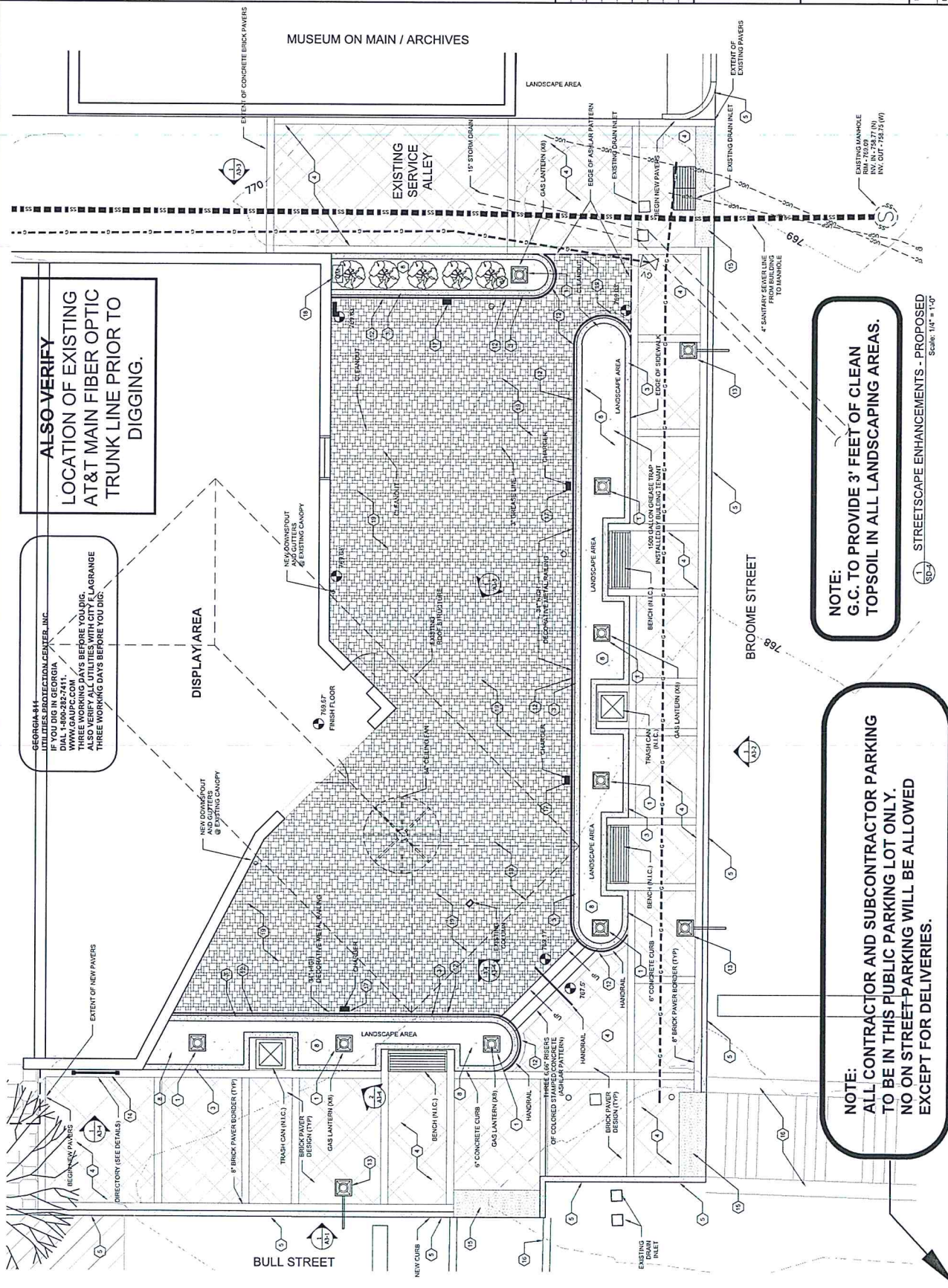

ALSO VERIFY LOCATION OF EXISTING AT&T MAIN FIBER OPTIC TRUNK LINE PRIOR TO DIGGING.

GEORGIA 844 UTILITIES PROTECTION CENTER, INC. IF YOU DIG IN GEORGIA, DIAL 1-800-282-7411. WWW.GAOPCC.COM CALL 48 HOURS BEFORE YOU DIG. ALSO VERIFY ALL UTILITIES WITH CITY OF LAGRANGE THREE WORKING DAYS BEFORE YOU DIG.

DISPLAY AREA

NOTE: G.C. TO PROVIDE 3' FEET OF CLEAN TOPSOIL IN ALL LANDSCAPING AREAS.

NOTE: ALL CONTRACTOR AND SUBCONTRACTOR PARKING TO BE IN THIS PUBLIC PARKING LOT ONLY. NO ON STREET PARKING WILL BE ALLOWED EXCEPT FOR DELIVERIES.

STREETSCAPE ENHANCEMENTS - PROPOSED
 Scale: 1/4" = 1'-0"

ARCHITECT'S SEAL



SMITH DESIGN GROUP, INC.
 200 WEST WASHINGTON STREET
 LAGRANGE, GEORGIA 30241-1000
 770-683-5311

SIGNATURE REQUIRED

- KEYNOTES**
- 1 GAS LANTERN ON WALKWAY PER PLAN POST.
 - 2 GAS LANTERN ON WALKWAY PER PLAN POST.
 - 3 SEE DETAIL ON SHEET SD-4.
 - 4 SEE DETAIL ON SHEET SD-4.
 - 5 SEE DETAIL ON SHEET SD-4.
 - 6 SEE DETAIL ON SHEET SD-4.
 - 7 SEE DETAIL ON SHEET SD-4.
 - 8 SEE DETAIL ON SHEET SD-4.
 - 9 SEE DETAIL ON SHEET SD-4.
 - 10 SEE DETAIL ON SHEET SD-4.
 - 11 SEE DETAIL ON SHEET SD-4.
 - 12 SEE DETAIL ON SHEET SD-4.
 - 13 SEE DETAIL ON SHEET SD-4.
 - 14 SEE DETAIL ON SHEET SD-4.
 - 15 SEE DETAIL ON SHEET SD-4.
 - 16 SEE DETAIL ON SHEET SD-4.
 - 17 SEE DETAIL ON SHEET SD-4.
 - 18 SEE DETAIL ON SHEET SD-4.
 - 19 SEE DETAIL ON SHEET SD-4.
 - 20 SEE DETAIL ON SHEET SD-4.
 - 21 SEE DETAIL ON SHEET SD-4.
 - 22 SEE DETAIL ON SHEET SD-4.
 - 23 SEE DETAIL ON SHEET SD-4.
 - 24 SEE DETAIL ON SHEET SD-4.
 - 25 SEE DETAIL ON SHEET SD-4.
 - 26 SEE DETAIL ON SHEET SD-4.
 - 27 SEE DETAIL ON SHEET SD-4.
 - 28 SEE DETAIL ON SHEET SD-4.
 - 29 SEE DETAIL ON SHEET SD-4.
 - 30 SEE DETAIL ON SHEET SD-4.
 - 31 SEE DETAIL ON SHEET SD-4.
 - 32 SEE DETAIL ON SHEET SD-4.
 - 33 SEE DETAIL ON SHEET SD-4.
 - 34 SEE DETAIL ON SHEET SD-4.
 - 35 SEE DETAIL ON SHEET SD-4.
 - 36 SEE DETAIL ON SHEET SD-4.
 - 37 SEE DETAIL ON SHEET SD-4.
 - 38 SEE DETAIL ON SHEET SD-4.
 - 39 SEE DETAIL ON SHEET SD-4.
 - 40 SEE DETAIL ON SHEET SD-4.
 - 41 SEE DETAIL ON SHEET SD-4.
 - 42 SEE DETAIL ON SHEET SD-4.
 - 43 SEE DETAIL ON SHEET SD-4.
 - 44 SEE DETAIL ON SHEET SD-4.
 - 45 SEE DETAIL ON SHEET SD-4.
 - 46 SEE DETAIL ON SHEET SD-4.
 - 47 SEE DETAIL ON SHEET SD-4.
 - 48 SEE DETAIL ON SHEET SD-4.
 - 49 SEE DETAIL ON SHEET SD-4.
 - 50 SEE DETAIL ON SHEET SD-4.
 - 51 SEE DETAIL ON SHEET SD-4.
 - 52 SEE DETAIL ON SHEET SD-4.
 - 53 SEE DETAIL ON SHEET SD-4.
 - 54 SEE DETAIL ON SHEET SD-4.
 - 55 SEE DETAIL ON SHEET SD-4.
 - 56 SEE DETAIL ON SHEET SD-4.
 - 57 SEE DETAIL ON SHEET SD-4.
 - 58 SEE DETAIL ON SHEET SD-4.
 - 59 SEE DETAIL ON SHEET SD-4.
 - 60 SEE DETAIL ON SHEET SD-4.
 - 61 SEE DETAIL ON SHEET SD-4.
 - 62 SEE DETAIL ON SHEET SD-4.
 - 63 SEE DETAIL ON SHEET SD-4.
 - 64 SEE DETAIL ON SHEET SD-4.
 - 65 SEE DETAIL ON SHEET SD-4.
 - 66 SEE DETAIL ON SHEET SD-4.
 - 67 SEE DETAIL ON SHEET SD-4.
 - 68 SEE DETAIL ON SHEET SD-4.
 - 69 SEE DETAIL ON SHEET SD-4.
 - 70 SEE DETAIL ON SHEET SD-4.
 - 71 SEE DETAIL ON SHEET SD-4.
 - 72 SEE DETAIL ON SHEET SD-4.
 - 73 SEE DETAIL ON SHEET SD-4.
 - 74 SEE DETAIL ON SHEET SD-4.
 - 75 SEE DETAIL ON SHEET SD-4.
 - 76 SEE DETAIL ON SHEET SD-4.
 - 77 SEE DETAIL ON SHEET SD-4.
 - 78 SEE DETAIL ON SHEET SD-4.
 - 79 SEE DETAIL ON SHEET SD-4.
 - 80 SEE DETAIL ON SHEET SD-4.
 - 81 SEE DETAIL ON SHEET SD-4.
 - 82 SEE DETAIL ON SHEET SD-4.
 - 83 SEE DETAIL ON SHEET SD-4.
 - 84 SEE DETAIL ON SHEET SD-4.
 - 85 SEE DETAIL ON SHEET SD-4.
 - 86 SEE DETAIL ON SHEET SD-4.
 - 87 SEE DETAIL ON SHEET SD-4.
 - 88 SEE DETAIL ON SHEET SD-4.
 - 89 SEE DETAIL ON SHEET SD-4.
 - 90 SEE DETAIL ON SHEET SD-4.
 - 91 SEE DETAIL ON SHEET SD-4.
 - 92 SEE DETAIL ON SHEET SD-4.
 - 93 SEE DETAIL ON SHEET SD-4.
 - 94 SEE DETAIL ON SHEET SD-4.
 - 95 SEE DETAIL ON SHEET SD-4.
 - 96 SEE DETAIL ON SHEET SD-4.
 - 97 SEE DETAIL ON SHEET SD-4.
 - 98 SEE DETAIL ON SHEET SD-4.
 - 99 SEE DETAIL ON SHEET SD-4.
 - 100 SEE DETAIL ON SHEET SD-4.

REVISIONS	DATE	DESCRIPTION

PROJECT:

STREETSCAPE ENHANCEMENTS
 133 BULL STREET
 LAGRANGE, GEORGIA

TITLE:

PROPOSED EXTERIOR ENHANCEMENTS TO STREETSCAPE

MODIFIED DATE:	JOB NO.
ISSUED DATE:	21-10
FOR BIDDING	SHEET:
12 JAN 2022	SD-5

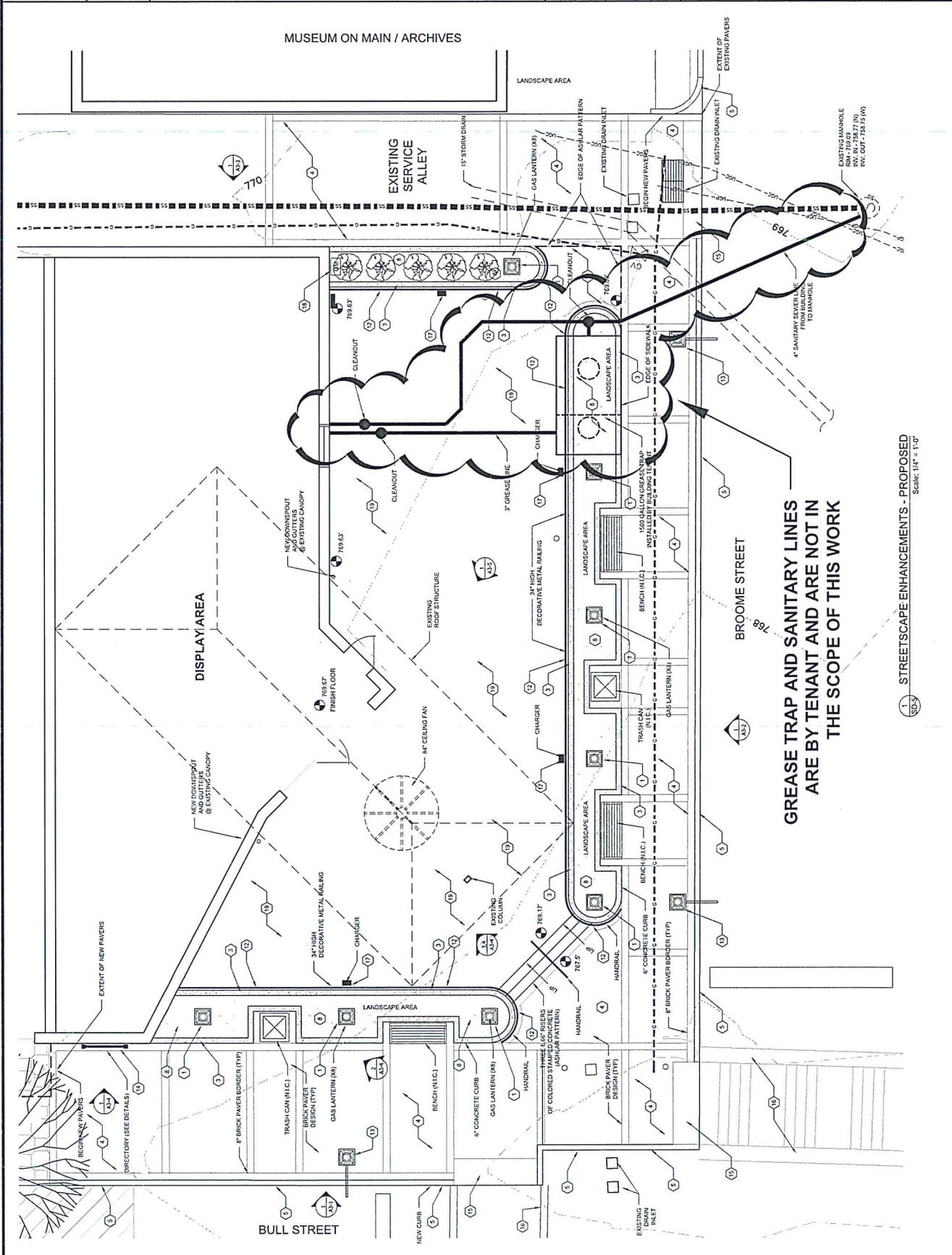

GREASE TRAP AND SANITARY LINES ARE BY TENANT AND ARE NOT IN THE SCOPE OF THIS WORK

STREETSCAPE ENHANCEMENTS - PROPOSED
 Scale: 1/4" = 1'-0"

6" X 6" GRID @ 1/2" SCALE

DATE	DESCRIPTION

PROJECT:

**STREETSCAPE
 ENHANCEMENTS**
 133 BULL STREET
 LAGRANGE, GEORGIA

TITLE:

PARTIAL SITE PLAN

JOB NO: 21-10
 SHEET: SD-6
 ASSIGNED DATE: 12 JAN 2022
 ISSUED DATE FOR BIDDING: 12 JAN 2022

- KEYNOTES**
1. ALL DIMENSIONS UNLESS OTHERWISE NOTED.
 2. SEE SCHEDULE FOR MATERIALS AND FINISHES.
 3. SEE SCHEDULE FOR ERECTION AND INSTALLATION.
 4. CONCRETE CURBS SHALL BE 6" HIGH.
 5. CONCRETE WALKWAY SHALL BE 4" THICK.
 6. CONCRETE WALKWAY SHALL BE FINISHED WITH BROOM.
 7. CONCRETE WALKWAY SHALL BE FINISHED WITH BROOM.
 8. SEE SCHEDULE FOR LIGHT FIXTURES AND INSTALLATION.
 9. SEE SCHEDULE FOR LIGHT FIXTURES AND INSTALLATION.
 10. SEE SCHEDULE FOR LIGHT FIXTURES AND INSTALLATION.
 11. SEE SCHEDULE FOR LIGHT FIXTURES AND INSTALLATION.
 12. SEE SCHEDULE FOR LIGHT FIXTURES AND INSTALLATION.
 13. SEE SCHEDULE FOR LIGHT FIXTURES AND INSTALLATION.
 14. SEE SCHEDULE FOR LIGHT FIXTURES AND INSTALLATION.
 15. SEE SCHEDULE FOR LIGHT FIXTURES AND INSTALLATION.
 16. SEE SCHEDULE FOR LIGHT FIXTURES AND INSTALLATION.
 17. SEE SCHEDULE FOR LIGHT FIXTURES AND INSTALLATION.
 18. SEE SCHEDULE FOR LIGHT FIXTURES AND INSTALLATION.
 19. SEE SCHEDULE FOR LIGHT FIXTURES AND INSTALLATION.
 20. SEE SCHEDULE FOR LIGHT FIXTURES AND INSTALLATION.
 21. SEE SCHEDULE FOR LIGHT FIXTURES AND INSTALLATION.
 22. SEE SCHEDULE FOR LIGHT FIXTURES AND INSTALLATION.
 23. SEE SCHEDULE FOR LIGHT FIXTURES AND INSTALLATION.
 24. SEE SCHEDULE FOR LIGHT FIXTURES AND INSTALLATION.
 25. SEE SCHEDULE FOR LIGHT FIXTURES AND INSTALLATION.
 26. SEE SCHEDULE FOR LIGHT FIXTURES AND INSTALLATION.
 27. SEE SCHEDULE FOR LIGHT FIXTURES AND INSTALLATION.
 28. SEE SCHEDULE FOR LIGHT FIXTURES AND INSTALLATION.
 29. SEE SCHEDULE FOR LIGHT FIXTURES AND INSTALLATION.
 30. SEE SCHEDULE FOR LIGHT FIXTURES AND INSTALLATION.

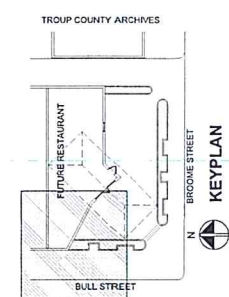
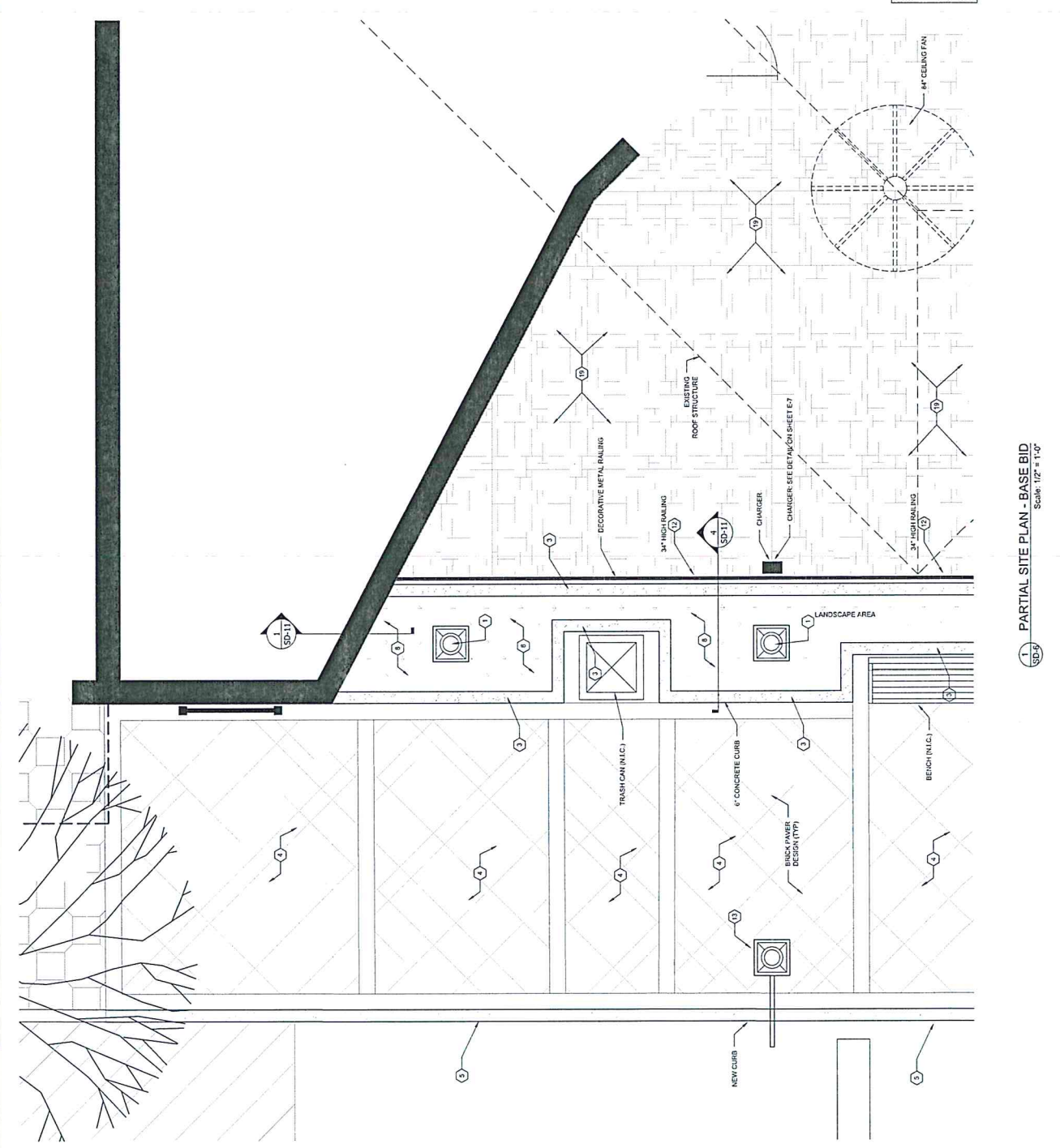

1
 PARTIAL SITE PLAN - BASE BID
 Scale: 1/2" = 1'-0"

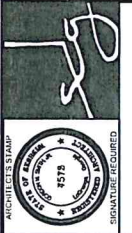

SMITH DESIGN GROUP, INC.
 206 WEST HAWLSON STREET
 LAGRANGE, GEORGIA 30249
 TEL: 770-485-5511

REVISIONS	
Δ	DESCRIPTION

PROJECT:
STREETSCAPE ENHANCEMENTS
 133 BULL STREET
 LAGRANGE, GEORGIA

TITLE:
PARTIAL SITE PLAN

MODIFIED DATE: JOB NO. **21-10**

ISSUED DATE: FOR BIDDING SHEET **SD-7**

12 JAN 2022

- KEYNOTES**
- ① GAS LANTERN ON MASONRY PIER AND POST.
 - ② GAS LANTERN ON PIER.
 - ③ GAS LANTERN ON POST.
 - ④ SEE SECTION SHEET SD-4.
 - ⑤ SEE SECTION SHEET SD-11.
 - ⑥ SEE SECTION SHEET SD-11.
 - ⑦ SEE SECTION SHEET SD-11.
 - ⑧ SEE SECTION SHEET SD-11.
 - ⑨ SEE SECTION SHEET SD-11.
 - ⑩ SEE SECTION SHEET SD-11.
 - ⑪ SEE SECTION SHEET SD-11.
 - ⑫ SEE SECTION SHEET SD-11.
 - ⑬ SEE SECTION SHEET SD-11.
 - ⑭ SEE SECTION SHEET SD-11.
 - ⑮ SEE SECTION SHEET SD-11.
 - ⑯ SEE SECTION SHEET SD-11.
 - ⑰ SEE SECTION SHEET SD-11.
 - ⑱ SEE SECTION SHEET SD-11.
 - ⑲ SEE SECTION SHEET SD-11.
 - ⑳ SEE SECTION SHEET SD-11.
 - ㉑ SEE SECTION SHEET SD-11.
 - ㉒ SEE SECTION SHEET SD-11.
 - ㉓ SEE SECTION SHEET SD-11.
 - ㉔ SEE SECTION SHEET SD-11.
 - ㉕ SEE SECTION SHEET SD-11.
 - ㉖ SEE SECTION SHEET SD-11.
 - ㉗ SEE SECTION SHEET SD-11.
 - ㉘ SEE SECTION SHEET SD-11.
 - ㉙ SEE SECTION SHEET SD-11.
 - ㉚ SEE SECTION SHEET SD-11.
 - ㉛ SEE SECTION SHEET SD-11.
 - ㉜ SEE SECTION SHEET SD-11.
 - ㉝ SEE SECTION SHEET SD-11.

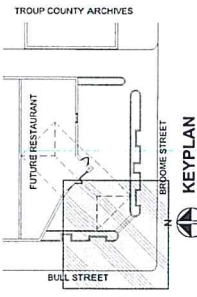
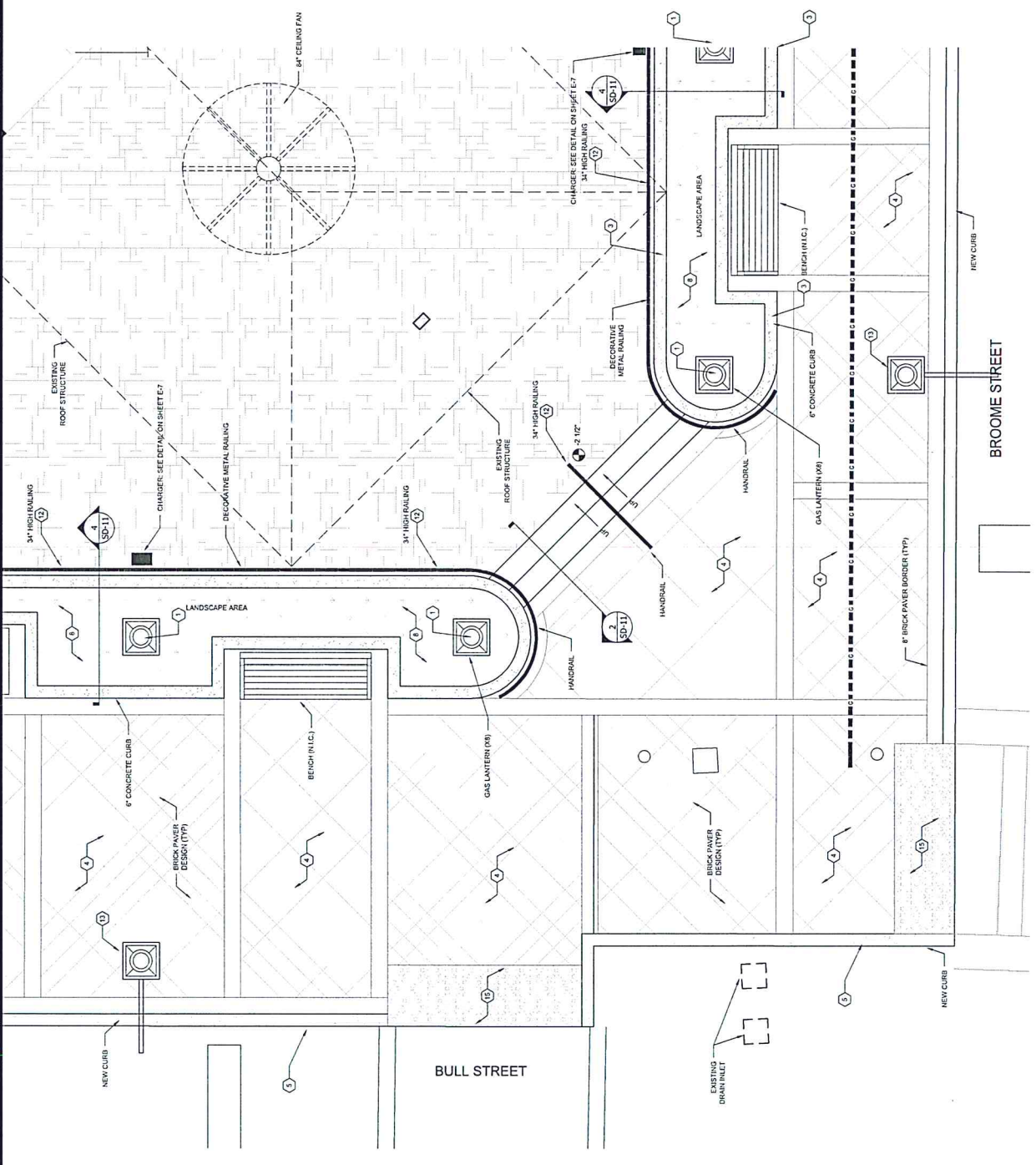

1 SD-7 PARTIAL SITE PLAN - BASE BID
 Scale: 1/2" = 1'-0"

ARCHITECT'S SEAL
 STATE OF GEORGIA
 ARCHITECTS REGISTRATION BOARD
 1973
 SMITH DESIGN GROUP, INC.
 296 WEST HAWKSDOWN STREET
 LAGRANGE, GEORGIA 30240
 770-482-2511

- KEYNOTES**
- 1) GAS LANTERN TO BE INSTALLED WITH AIR FOOT
 - 2) SEE LAYOUT FOR BURCH (R.F.C.)
 - 3) SEE LAYOUT FOR BURCH (R.F.C.)
 - 4) SEE LAYOUT FOR BURCH (R.F.C.)
 - 5) SEE LAYOUT FOR BURCH (R.F.C.)
 - 6) SEE LAYOUT FOR BURCH (R.F.C.)
 - 7) SEE LAYOUT FOR BURCH (R.F.C.)
 - 8) CONCRETE CURB AS SHOWN WITH ANCHORS
 - 9) CURB RAMP AT JUNCTION WITH ASPHALT
 - 10) ACCESSIBLE ENTRY AS SHOWN
 - 11) SEE LAYOUT FOR BURCH (R.F.C.)
 - 12) SEE LAYOUT FOR BURCH (R.F.C.)
 - 13) SEE LAYOUT FOR BURCH (R.F.C.)
 - 14) SEE LAYOUT FOR BURCH (R.F.C.)
 - 15) SEE LAYOUT FOR BURCH (R.F.C.)
 - 16) SEE LAYOUT FOR BURCH (R.F.C.)
 - 17) SEE LAYOUT FOR BURCH (R.F.C.)
 - 18) SEE LAYOUT FOR BURCH (R.F.C.)
 - 19) SEE LAYOUT FOR BURCH (R.F.C.)
 - 20) SEE LAYOUT FOR BURCH (R.F.C.)
 - 21) SEE LAYOUT FOR BURCH (R.F.C.)
 - 22) SEE LAYOUT FOR BURCH (R.F.C.)
 - 23) SEE LAYOUT FOR BURCH (R.F.C.)
 - 24) SEE LAYOUT FOR BURCH (R.F.C.)
 - 25) SEE LAYOUT FOR BURCH (R.F.C.)
 - 26) SEE LAYOUT FOR BURCH (R.F.C.)
 - 27) SEE LAYOUT FOR BURCH (R.F.C.)
 - 28) SEE LAYOUT FOR BURCH (R.F.C.)
 - 29) SEE LAYOUT FOR BURCH (R.F.C.)
 - 30) SEE LAYOUT FOR BURCH (R.F.C.)
 - 31) SEE LAYOUT FOR BURCH (R.F.C.)
 - 32) SEE LAYOUT FOR BURCH (R.F.C.)
 - 33) SEE LAYOUT FOR BURCH (R.F.C.)
 - 34) SEE LAYOUT FOR BURCH (R.F.C.)
 - 35) SEE LAYOUT FOR BURCH (R.F.C.)
 - 36) SEE LAYOUT FOR BURCH (R.F.C.)
 - 37) SEE LAYOUT FOR BURCH (R.F.C.)
 - 38) SEE LAYOUT FOR BURCH (R.F.C.)
 - 39) SEE LAYOUT FOR BURCH (R.F.C.)
 - 40) SEE LAYOUT FOR BURCH (R.F.C.)
 - 41) SEE LAYOUT FOR BURCH (R.F.C.)
 - 42) SEE LAYOUT FOR BURCH (R.F.C.)
 - 43) SEE LAYOUT FOR BURCH (R.F.C.)
 - 44) SEE LAYOUT FOR BURCH (R.F.C.)
 - 45) SEE LAYOUT FOR BURCH (R.F.C.)
 - 46) SEE LAYOUT FOR BURCH (R.F.C.)
 - 47) SEE LAYOUT FOR BURCH (R.F.C.)
 - 48) SEE LAYOUT FOR BURCH (R.F.C.)
 - 49) SEE LAYOUT FOR BURCH (R.F.C.)
 - 50) SEE LAYOUT FOR BURCH (R.F.C.)
 - 51) SEE LAYOUT FOR BURCH (R.F.C.)
 - 52) SEE LAYOUT FOR BURCH (R.F.C.)
 - 53) SEE LAYOUT FOR BURCH (R.F.C.)
 - 54) SEE LAYOUT FOR BURCH (R.F.C.)
 - 55) SEE LAYOUT FOR BURCH (R.F.C.)
 - 56) SEE LAYOUT FOR BURCH (R.F.C.)
 - 57) SEE LAYOUT FOR BURCH (R.F.C.)
 - 58) SEE LAYOUT FOR BURCH (R.F.C.)
 - 59) SEE LAYOUT FOR BURCH (R.F.C.)
 - 60) SEE LAYOUT FOR BURCH (R.F.C.)
 - 61) SEE LAYOUT FOR BURCH (R.F.C.)
 - 62) SEE LAYOUT FOR BURCH (R.F.C.)
 - 63) SEE LAYOUT FOR BURCH (R.F.C.)
 - 64) SEE LAYOUT FOR BURCH (R.F.C.)
 - 65) SEE LAYOUT FOR BURCH (R.F.C.)
 - 66) SEE LAYOUT FOR BURCH (R.F.C.)
 - 67) SEE LAYOUT FOR BURCH (R.F.C.)
 - 68) SEE LAYOUT FOR BURCH (R.F.C.)
 - 69) SEE LAYOUT FOR BURCH (R.F.C.)
 - 70) SEE LAYOUT FOR BURCH (R.F.C.)
 - 71) SEE LAYOUT FOR BURCH (R.F.C.)
 - 72) SEE LAYOUT FOR BURCH (R.F.C.)
 - 73) SEE LAYOUT FOR BURCH (R.F.C.)
 - 74) SEE LAYOUT FOR BURCH (R.F.C.)
 - 75) SEE LAYOUT FOR BURCH (R.F.C.)
 - 76) SEE LAYOUT FOR BURCH (R.F.C.)
 - 77) SEE LAYOUT FOR BURCH (R.F.C.)
 - 78) SEE LAYOUT FOR BURCH (R.F.C.)
 - 79) SEE LAYOUT FOR BURCH (R.F.C.)
 - 80) SEE LAYOUT FOR BURCH (R.F.C.)
 - 81) SEE LAYOUT FOR BURCH (R.F.C.)
 - 82) SEE LAYOUT FOR BURCH (R.F.C.)
 - 83) SEE LAYOUT FOR BURCH (R.F.C.)
 - 84) SEE LAYOUT FOR BURCH (R.F.C.)
 - 85) SEE LAYOUT FOR BURCH (R.F.C.)
 - 86) SEE LAYOUT FOR BURCH (R.F.C.)
 - 87) SEE LAYOUT FOR BURCH (R.F.C.)
 - 88) SEE LAYOUT FOR BURCH (R.F.C.)
 - 89) SEE LAYOUT FOR BURCH (R.F.C.)
 - 90) SEE LAYOUT FOR BURCH (R.F.C.)
 - 91) SEE LAYOUT FOR BURCH (R.F.C.)
 - 92) SEE LAYOUT FOR BURCH (R.F.C.)
 - 93) SEE LAYOUT FOR BURCH (R.F.C.)
 - 94) SEE LAYOUT FOR BURCH (R.F.C.)
 - 95) SEE LAYOUT FOR BURCH (R.F.C.)
 - 96) SEE LAYOUT FOR BURCH (R.F.C.)
 - 97) SEE LAYOUT FOR BURCH (R.F.C.)
 - 98) SEE LAYOUT FOR BURCH (R.F.C.)
 - 99) SEE LAYOUT FOR BURCH (R.F.C.)
 - 100) SEE LAYOUT FOR BURCH (R.F.C.)

REVISIONS	
DATE	DESCRIPTION

PROJECT:
STREETSCAPE ENHANCEMENTS
 133 BULL STREET
 LAGRANGE, GEORGIA

TITLE:
PARTIAL SITE PLAN

MODIFIED DATE	JOB NO.
ISSUED DATE:	21-10
FOR BIDDING	SHEET
12 JAN 2022	SD-8

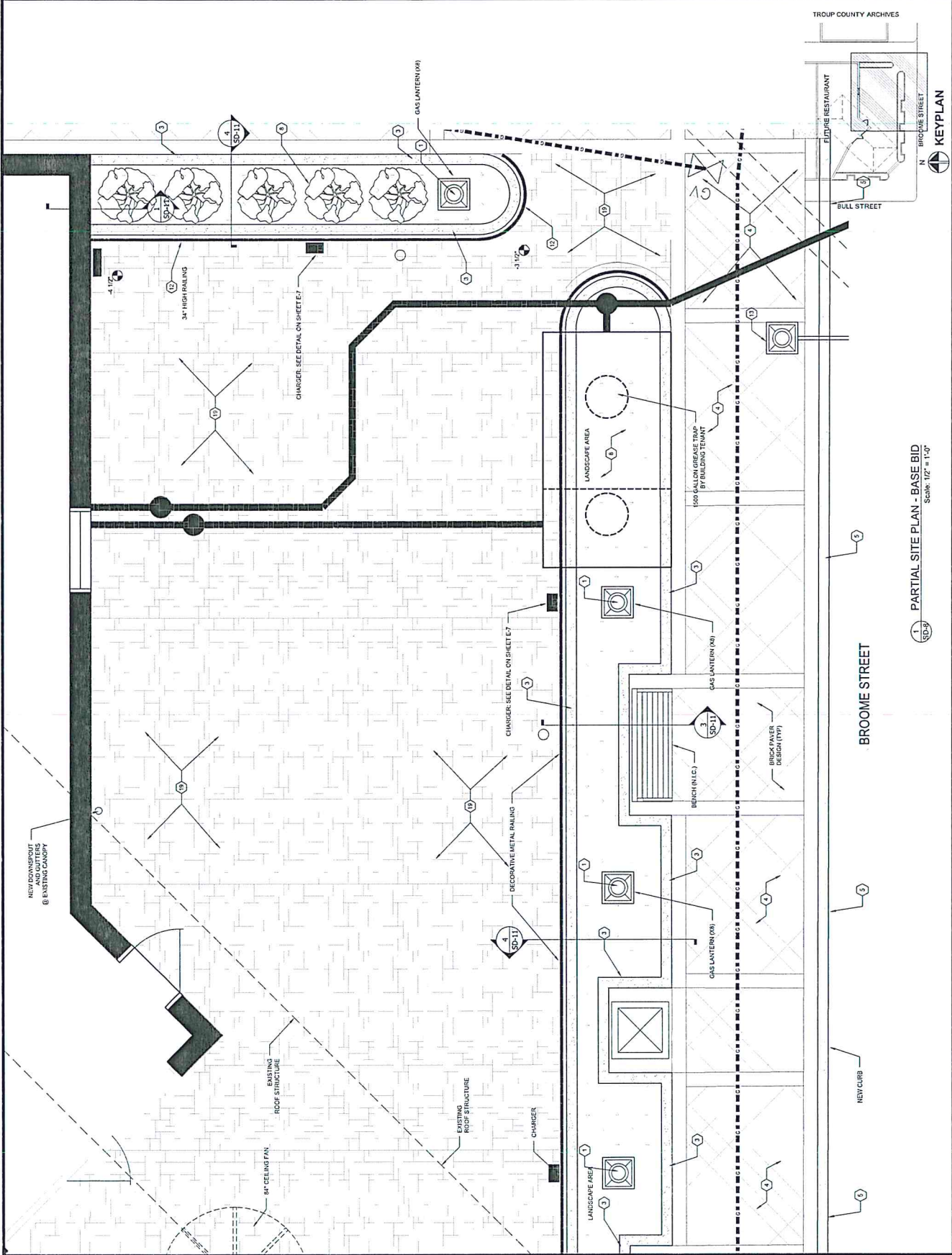

1
 PARTIAL SITE PLAN - BASE BID
 SCALE: 1/2" = 1'-0"



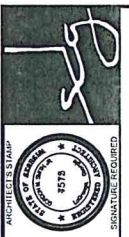

ARCHITECTS & PLANNERS
SMITH DESIGN GROUP, INC.
 205 WEST HAMILTON STREET
 LAGRANGE, GEORGIA 30240
 756-482-5511

- KEYNOTES**
- 1. SEE LANTERN DETAIL ON SHEET E-7
 - 2. SEE GROUND PLAN ON SHEET C-1
 - 3. SEE ELEVATION ON SHEET E-7
 - 4. SEE DETAIL ON SHEET E-7
 - 5. SEE DETAIL ON SHEET E-7
 - 6. SEE DETAIL ON SHEET E-7
 - 7. SEE DETAIL ON SHEET E-7
 - 8. SEE DETAIL ON SHEET E-7
 - 9. SEE DETAIL ON SHEET E-7
 - 10. SEE DETAIL ON SHEET E-7
 - 11. SEE DETAIL ON SHEET E-7
 - 12. SEE DETAIL ON SHEET E-7
 - 13. SEE DETAIL ON SHEET E-7
 - 14. SEE DETAIL ON SHEET E-7
 - 15. SEE DETAIL ON SHEET E-7
 - 16. SEE DETAIL ON SHEET E-7
 - 17. SEE DETAIL ON SHEET E-7
 - 18. SEE DETAIL ON SHEET E-7
 - 19. SEE DETAIL ON SHEET E-7
 - 20. SEE DETAIL ON SHEET E-7
 - 21. SEE DETAIL ON SHEET E-7
 - 22. SEE DETAIL ON SHEET E-7
 - 23. SEE DETAIL ON SHEET E-7
 - 24. SEE DETAIL ON SHEET E-7
 - 25. SEE DETAIL ON SHEET E-7
 - 26. SEE DETAIL ON SHEET E-7
 - 27. SEE DETAIL ON SHEET E-7
 - 28. SEE DETAIL ON SHEET E-7
 - 29. SEE DETAIL ON SHEET E-7
 - 30. SEE DETAIL ON SHEET E-7
 - 31. SEE DETAIL ON SHEET E-7
 - 32. SEE DETAIL ON SHEET E-7
 - 33. SEE DETAIL ON SHEET E-7
 - 34. SEE DETAIL ON SHEET E-7
 - 35. SEE DETAIL ON SHEET E-7
 - 36. SEE DETAIL ON SHEET E-7
 - 37. SEE DETAIL ON SHEET E-7
 - 38. SEE DETAIL ON SHEET E-7
 - 39. SEE DETAIL ON SHEET E-7
 - 40. SEE DETAIL ON SHEET E-7
 - 41. SEE DETAIL ON SHEET E-7
 - 42. SEE DETAIL ON SHEET E-7
 - 43. SEE DETAIL ON SHEET E-7
 - 44. SEE DETAIL ON SHEET E-7
 - 45. SEE DETAIL ON SHEET E-7
 - 46. SEE DETAIL ON SHEET E-7
 - 47. SEE DETAIL ON SHEET E-7
 - 48. SEE DETAIL ON SHEET E-7
 - 49. SEE DETAIL ON SHEET E-7
 - 50. SEE DETAIL ON SHEET E-7
 - 51. SEE DETAIL ON SHEET E-7
 - 52. SEE DETAIL ON SHEET E-7
 - 53. SEE DETAIL ON SHEET E-7
 - 54. SEE DETAIL ON SHEET E-7
 - 55. SEE DETAIL ON SHEET E-7
 - 56. SEE DETAIL ON SHEET E-7
 - 57. SEE DETAIL ON SHEET E-7
 - 58. SEE DETAIL ON SHEET E-7
 - 59. SEE DETAIL ON SHEET E-7
 - 60. SEE DETAIL ON SHEET E-7
 - 61. SEE DETAIL ON SHEET E-7
 - 62. SEE DETAIL ON SHEET E-7
 - 63. SEE DETAIL ON SHEET E-7
 - 64. SEE DETAIL ON SHEET E-7
 - 65. SEE DETAIL ON SHEET E-7
 - 66. SEE DETAIL ON SHEET E-7
 - 67. SEE DETAIL ON SHEET E-7
 - 68. SEE DETAIL ON SHEET E-7
 - 69. SEE DETAIL ON SHEET E-7
 - 70. SEE DETAIL ON SHEET E-7
 - 71. SEE DETAIL ON SHEET E-7
 - 72. SEE DETAIL ON SHEET E-7
 - 73. SEE DETAIL ON SHEET E-7
 - 74. SEE DETAIL ON SHEET E-7
 - 75. SEE DETAIL ON SHEET E-7
 - 76. SEE DETAIL ON SHEET E-7
 - 77. SEE DETAIL ON SHEET E-7
 - 78. SEE DETAIL ON SHEET E-7
 - 79. SEE DETAIL ON SHEET E-7
 - 80. SEE DETAIL ON SHEET E-7
 - 81. SEE DETAIL ON SHEET E-7
 - 82. SEE DETAIL ON SHEET E-7
 - 83. SEE DETAIL ON SHEET E-7
 - 84. SEE DETAIL ON SHEET E-7
 - 85. SEE DETAIL ON SHEET E-7
 - 86. SEE DETAIL ON SHEET E-7
 - 87. SEE DETAIL ON SHEET E-7
 - 88. SEE DETAIL ON SHEET E-7
 - 89. SEE DETAIL ON SHEET E-7
 - 90. SEE DETAIL ON SHEET E-7
 - 91. SEE DETAIL ON SHEET E-7
 - 92. SEE DETAIL ON SHEET E-7
 - 93. SEE DETAIL ON SHEET E-7
 - 94. SEE DETAIL ON SHEET E-7
 - 95. SEE DETAIL ON SHEET E-7
 - 96. SEE DETAIL ON SHEET E-7
 - 97. SEE DETAIL ON SHEET E-7
 - 98. SEE DETAIL ON SHEET E-7
 - 99. SEE DETAIL ON SHEET E-7
 - 100. SEE DETAIL ON SHEET E-7

REVISIONS

NO.	DATE	DESCRIPTION

PROJECT:
STREETSCAPE ENHANCEMENTS
 133 BULL STREET
 LAGRANGE, GEORGIA

TITLE:
PARTIAL SITE PLAN

JOB NO. **21-10**
 SHEET: **SD-9**
 MODIFIED DATE:
 ISSUED DATE:
 FOR BIDDING: **12 JAN 2022**

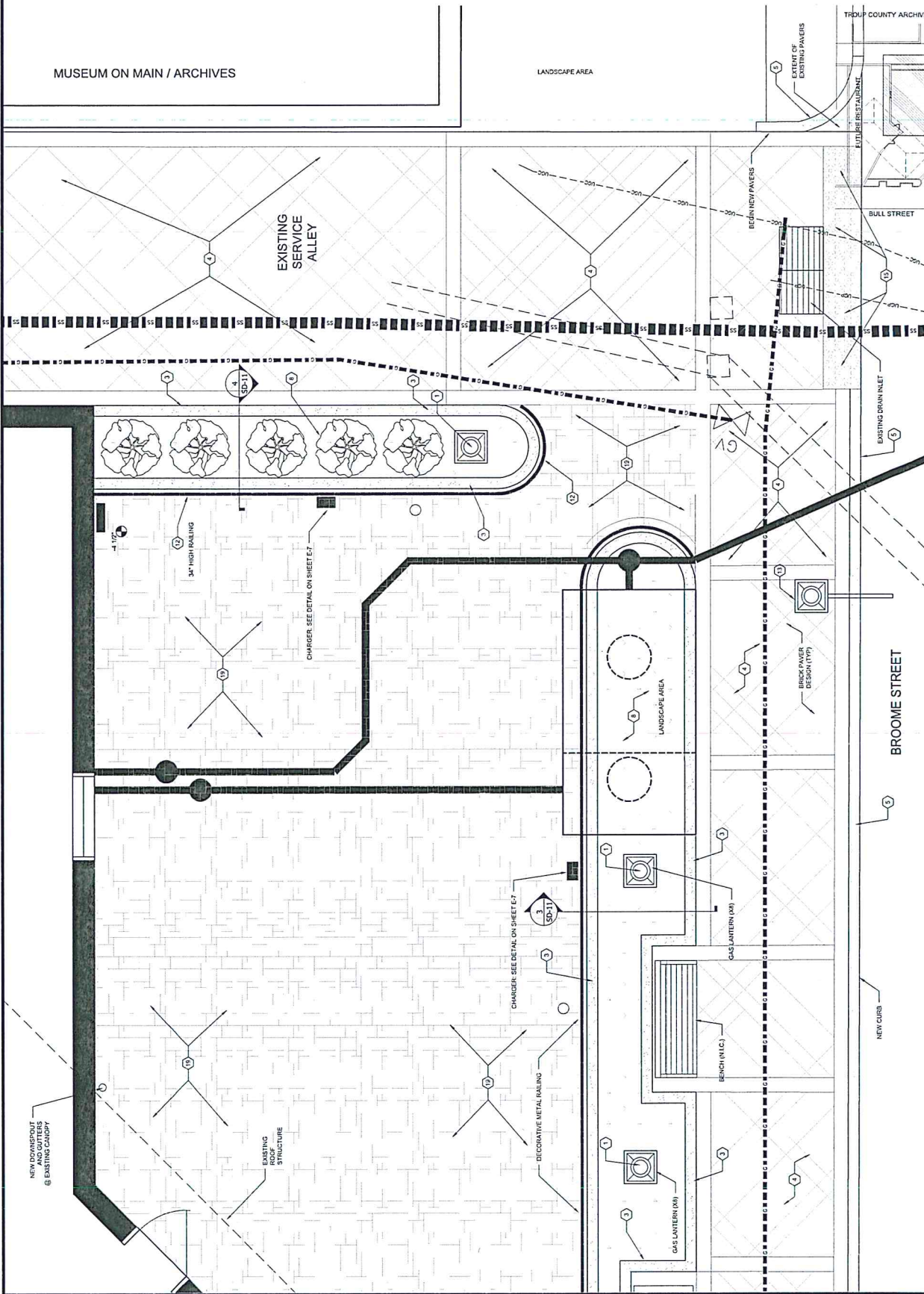

1 PARTIAL SITE PLAN - BASE BID
 Scale: 1/8" = 1'-0"



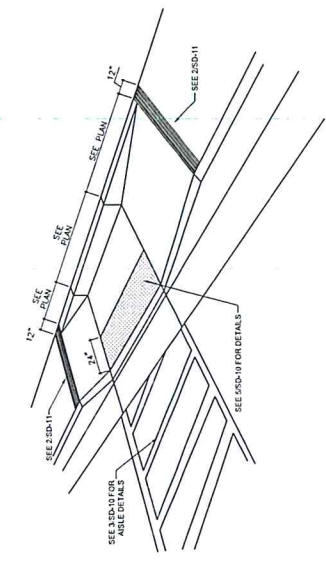
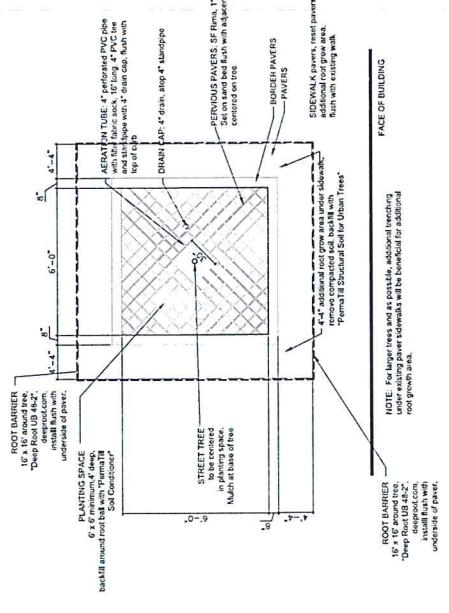

FIGURE 505.7.2
 NON-CIRCULAR HANDRAILS
 NOT TO SCALE

1
 TYPICAL HANDRAIL DETAIL
 SCALE: 3" = 1'-0"



PLAN

3
 TYPICAL TREE PLANTER DETAIL
 SCALE: 1/4" = 1'-0"

- NOTES:
- Remove all compacted soil from planting space and additional root grow area, including trenches
 - Tree soil base and all area under paver sidewalk to be backfilled with "Stalite PermaTill - Structural Soil for Urban Trees"
 - Planter area (6'x10') around tree root ball to be back filled with "Stalite PermaTill Soil Conditioner"
 - Stalite PermaTill info see, www.permatill.com, 1-877-737-6284.
 - Root barrier, Deep Root UB 48-2, panels 48" height, 24" width, install with 90° root deflecting rib immediately adjacent to bottom side of sidewalk paver.
 - Pervious pavers, "SF Rima" permeable concrete paving stone system, 7" square pavers, set with 1" joint, back fill joints with #8 granite aggregate (1/2" - 1/16"). "Slate" color. Blue Ridge Hardscape, 404-877-0091

2
 TYPICAL CURB RAMP DETAIL
 SCALE: N.T.S.

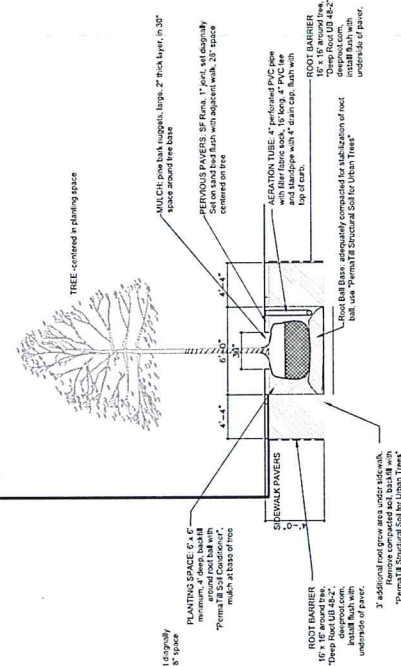

SECTION

- NOTES:
- Remove all compacted soil from planting space and additional root grow area, including trenches
 - Tree soil base and all area under paver sidewalk to be backfilled with "Stalite PermaTill - Structural Soil for Urban Trees"
 - Planter area (6'x10') around tree root ball to be back filled with "Stalite PermaTill Soil Conditioner"
 - Stalite PermaTill info see, www.permatill.com, 1-877-737-6284.
 - Root barrier, Deep Root UB 48-2, panels 48" height, 24" width, install with 90° root deflecting rib immediately adjacent to bottom side of sidewalk paver.
 - Pervious pavers, "SF Rima" permeable concrete paving stone system, 7" square pavers, set with 1" joint, back fill joints with #8 granite aggregate (1/2" - 1/16"). "Slate" color. Blue Ridge Hardscape, 404-877-0091



SMITH DESIGN GROUP, INC.
 205 WEST HAWALSON STREET
 LAGRANGE, GEORGIA 30240
 770-882-2511

**STREETSCAPE
 ENHANCEMENTS**
 133 BULL STREET
 LAGRANGE, GEORGIA

SITE DETAILS

MODIFIED DATE:	ISSUED DATE:	FOR BIDDING
JOB NO. 21-10	DATE: 12 JAN 2022	SHEET: SD-11

REVISIONS	DATE	DESCRIPTION

PROJECT:

TITLE:

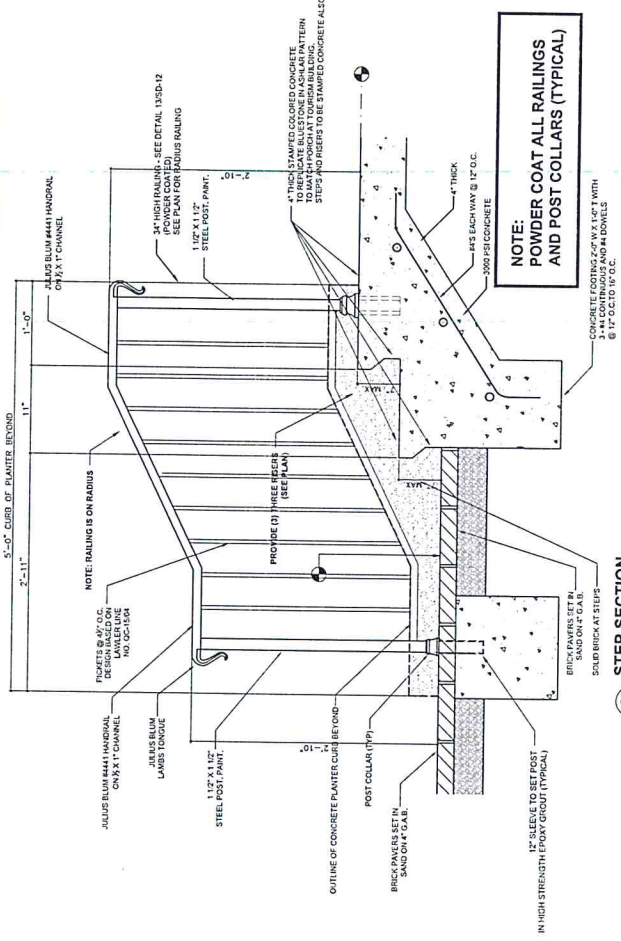

2 STEP SECTION
 SCALE: 1 1/2" = 1'-0"

NOTE:
 ALL CONCRETE PAVERS TO BE PROVIDED AND INSTALLED BY CITY OF LAGRANGE.

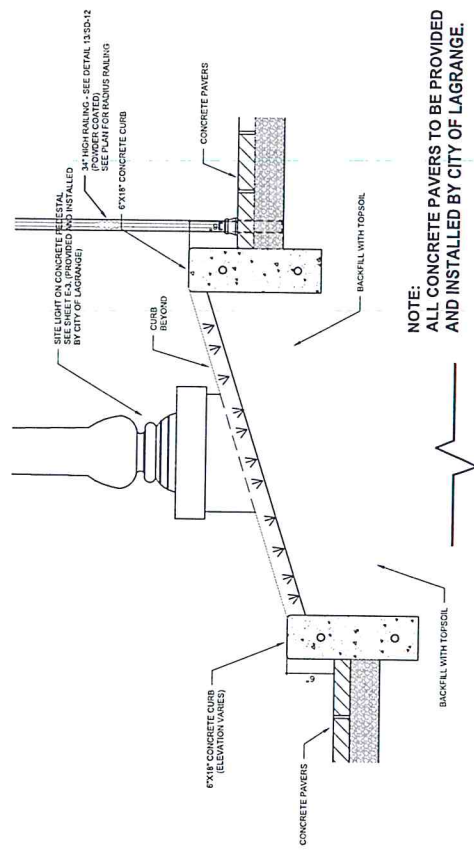

3 SIDEWALK PLANTERS
 SCALE: 1 1/2" = 1'-0"

NOTE:
 ALL CONCRETE PAVERS TO BE PROVIDED AND INSTALLED BY CITY OF LAGRANGE.

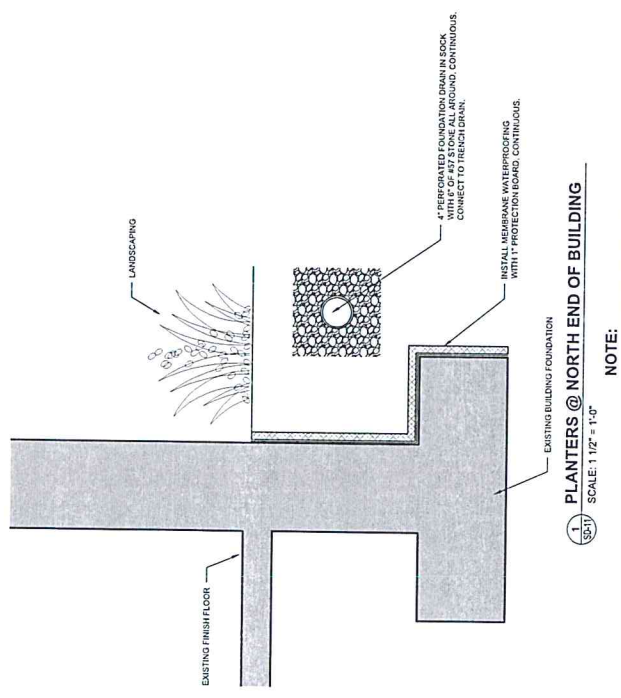

1 PLANTERS @ NORTH END OF BUILDING
 SCALE: 1 1/2" = 1'-0"

NOTE:
 ALL CONCRETE PAVERS TO BE PROVIDED AND INSTALLED BY CITY OF LAGRANGE.

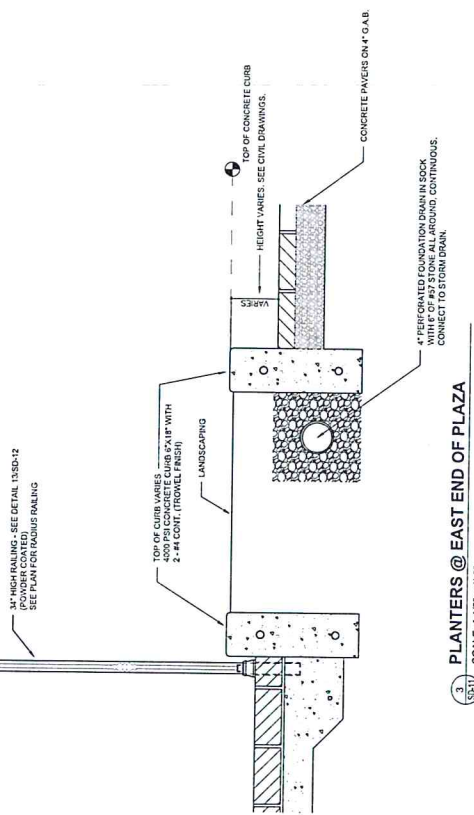

3 PLANTERS @ EAST END OF PLAZA
 SCALE: 1 1/2" = 1'-0"

NOTE:
 ALL CONCRETE PAVERS TO BE PROVIDED AND INSTALLED BY CITY OF LAGRANGE.



SMITH DESIGN GROUP, INC.
 200 WEST MADISON STREET
 LAGRANGE, GEORGIA 30240
 706-882-5511

ARCHITECT'S STAMP	PROJECT:	STREETScape ENHANCEMENTS 133 BULL STREET LAGRANGE, GEORGIA
SCALE: AS SHOWN		
NO. 1	DATE:	REVISIONS:
NO. 2	DATE:	DESCRIPTION:
NO. 3	DATE:	
NO. 4	DATE:	
NO. 5	DATE:	
NO. 6	DATE:	
NO. 7	DATE:	
NO. 8	DATE:	
NO. 9	DATE:	
NO. 10	DATE:	
NO. 11	DATE:	
NO. 12	DATE:	
NO. 13	DATE:	
NO. 14	DATE:	
NO. 15	DATE:	

1 PLAN-TYPICAL NON-ACCESSIBLE PARKING SPACES
 SCALE: 1/8" = 1'-0"

2 CONCRETE WALK JOINTS
 SCALE: 3/4" = 1'-0"

3 ISOMETRIC-WHEELCHAIR RAMP
 SCALE: 1/4" = 1'-0"

4 WHEELCHAIR RAMP DETAILS
 SCALE: 1/4" = 1'-0"

5 UNIVERSAL ACCESSIBLE PARKING SPACE
 SCALE: 1/8" = 1'-0"

6 WARPED SIDEWALK / DROPPED CURB
 SCALE: 1/4" = 1'-0"

7 LIGHT DUTY ASPHALTIC CONCRETE PAVING
 SCALE: 1" = 1'-0"

8 CONCRETE CURB AND ASPHALTIC CONCRETE PAVING - TRANSVERSE SECTION
 SCALE: 1" = 1'-0"

9 TYPICAL RAIL DETAIL
 SCALE: 3/4" = 1'-0"

10 TYPICAL HANDRAIL POST DETAIL
 SCALE: 1 1/2\"/>

11 ACCESSIBLE LOGO TO BE PAINTED ON ALL ACCESSIBLE PARKING SPACES
 NO SCALE

12 TRANSVERSE CONSTRUCTION JOINT

13 TYPICAL RAIL DETAIL
 SCALE: 3/4" = 1'-0"

14 TYPICAL HANDRAIL POST DETAIL
 SCALE: 1 1/2" = 1'-0"

15 RAIL DETAIL
 SCALE: 1 1/2" = 1'-0"

NOTES:
 1) STANDARD ACCESSIBLE SIGN: PROVIDE ON THE SIGN OR BLUE BACKGROUND.
 2) POWDER COATED BLACK COLOR.
 3) FINISH GRADE ON SIDEWALK.
 4) DOWELS IN 3000 PSI CONCRETE.
 5) SEE DETAIL 28SD-4-B FOR DETAILS.

NOTES:
 1) FINISH GRADE ON ASPHALTIC CONCRETE.
 2) CONTINUOUS SAW-CUT JOINTS @ 10'-0" O.C.
 3) ASPHALTIC WEARING SURFACE TYPE "A".
 4) 1" GRADED & COMPACTED AGGREGATE BASE.
 5) PRIME COAT.
 6) FINISH GRADE ON ASPHALTIC CONCRETE.
 7) CONTINUOUS SAW-CUT JOINTS @ 10'-0" O.C.
 8) ASPHALTIC WEARING SURFACE TYPE "A".
 9) 1" GRADED & COMPACTED AGGREGATE BASE.
 10) PRIME COAT.
 11) FINISH GRADE ON ASPHALTIC CONCRETE.
 12) CONTINUOUS SAW-CUT JOINTS @ 10'-0" O.C.
 13) ASPHALTIC WEARING SURFACE TYPE "A".
 14) 1" GRADED & COMPACTED AGGREGATE BASE.
 15) PRIME COAT.

NOTES:
 1) FINISH GRADE ON ASPHALTIC CONCRETE.
 2) CONTINUOUS SAW-CUT JOINTS @ 10'-0" O.C.
 3) ASPHALTIC WEARING SURFACE TYPE "A".
 4) 1" GRADED & COMPACTED AGGREGATE BASE.
 5) PRIME COAT.
 6) FINISH GRADE ON ASPHALTIC CONCRETE.
 7) CONTINUOUS SAW-CUT JOINTS @ 10'-0" O.C.
 8) ASPHALTIC WEARING SURFACE TYPE "A".
 9) 1" GRADED & COMPACTED AGGREGATE BASE.
 10) PRIME COAT.
 11) FINISH GRADE ON ASPHALTIC CONCRETE.
 12) CONTINUOUS SAW-CUT JOINTS @ 10'-0" O.C.
 13) ASPHALTIC WEARING SURFACE TYPE "A".
 14) 1" GRADED & COMPACTED AGGREGATE BASE.
 15) PRIME COAT.

NOTES:
 1) FINISH GRADE ON ASPHALTIC CONCRETE.
 2) CONTINUOUS SAW-CUT JOINTS @ 10'-0" O.C.
 3) ASPHALTIC WEARING SURFACE TYPE "A".
 4) 1" GRADED & COMPACTED AGGREGATE BASE.
 5) PRIME COAT.
 6) FINISH GRADE ON ASPHALTIC CONCRETE.
 7) CONTINUOUS SAW-CUT JOINTS @ 10'-0" O.C.
 8) ASPHALTIC WEARING SURFACE TYPE "A".
 9) 1" GRADED & COMPACTED AGGREGATE BASE.
 10) PRIME COAT.
 11) FINISH GRADE ON ASPHALTIC CONCRETE.
 12) CONTINUOUS SAW-CUT JOINTS @ 10'-0" O.C.
 13) ASPHALTIC WEARING SURFACE TYPE "A".
 14) 1" GRADED & COMPACTED AGGREGATE BASE.
 15) PRIME COAT.

BASE BID:
 THE CITY OF LAGRANGE WILL FINISH GRADE, PROVIDE AND INSTALL 6" G.A.B., AND PROVIDE AND INSTALL ALL CONCRETE PAVERS AS CALLED FOR ON THE DRAWINGS.

GEORGIA #11 TECHNICAL CENTER, INC.
 1100 W. 11TH STREET, SUITE 101
 WASHINGTON, DC 20004
 WWW.GCAPC.COM
 PLEASE PRINTING DATE BEFORE YOU USE. THREE WORKING DAYS BEFORE YOU DO.

ACQUIRED DATE: 21-10
 SHEET: SD-12
 ISSUED DATE: 12 JAN 2022

SITE DETAILS

NO.	DATE	REVISIONS

PROJECT:
STREETSCAPE ENHANCEMENTS
158 BULL STREET
LAGRANGE, GEORGIA

NO.	DATE	REVISIONS

TITLE:
SITE DETAILS

PROJECT:
STREETSCAPE ENHANCEMENTS
158 BULL STREET
LAGRANGE, GEORGIA

TITLE:
SITE DETAILS

MODIFIED DATE:	JOB NO.:	21-10
ISSUED DATE:	SHEET:	SD-14
FOR BIDDING	12 JAN 2022	

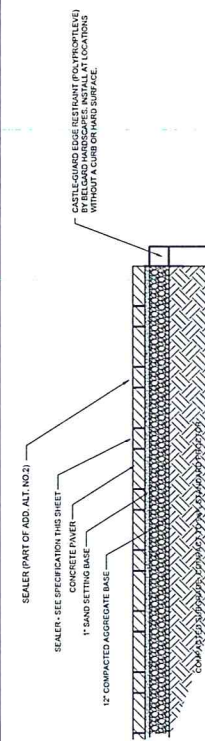

CONCRETE PAVER - PEDESTRIAN AREAS
SCALE: 1" = 1'-0"

- PAVER NOTES:**
- PAVER AND STONE PAVER BY BRANDS SEE 2" X 12" X 1 1/4" COURSE OR BACKSTRAPE FIELD TO BE GEORGIA BLEND; COLOR FOR PERMETER EDGE AND FOR ALL DIAGONAL BANDING TO BE 'C' MAROON.
 - IN PREPARATION FOR PAVEMENT INSTALLATION BY VEHICULAR / CROSS WALK AREAS, PROVIDE WELL COMPACTED SUBGRADE 4"X' BELOW PROPOSED PAVEMENT WITH INSULATION IN PEDESTRIAN AREAS; PROVIDE WELL COMPACTED SUBGRADE 2" X' BELOW PROPOSED FINISH ELEVATION OF PAVERS.
 - ALL BASE COURSES TO BE LEVELED AND WELL COMPACTED AS REQUIRED.
 - ALL AREAS WHERE EDGE OF PAVERS IS NOT CONTAINED WITH OTHER SITE HARDSCAPE (IE. WALLS, CURB, ETC.). EDGE MUST BE CONTAINED BY ADJACENT PAVEMENT BORDER OR GUARD DIMENSIONS ARE 4" X 4". INSTALL WITH STAKES PER MANUFACTURER'S RECOMMENDATIONS.
 - WHERE REQUIRED, CUT PAVERS WITH AN APPROVED CUTTING DEVICE TO FIT SECURELY, ACCURATELY AND HEATLY WITHOUT DAMAGE TO PAVER.
 - TAMP PAVERS WITH A PLATE COMPACTOR, UNIFORMITY LEVEL, TRUE TO GRADE AND FREE OF MOVEMENT.
 - SPEAD A THIN LAYER OF #10 OR #9 AGGREGATE OVER ENTIRE PAVEMENT AREA, MAKE ONE MORE PASS WITH PLATE COMPACTOR TO NEST THE 8". SWEEP AND REMOVE SURPLUS SURFIT MATERIAL.

- PAVER LAYOUT NOTES:**
- ALL PAVERS TO BE LAYED TO BE GEORGIA BLEND COLOR.
 - ALL PAVEMENT EDGES AND BANDING TO BE 'C' MAROON COLOR.
 - SEE HARDSCAPE PLAN FOR PAVEMENT GRID ORIENTATIONS AND PLANTERS TO BE ON 4" DIAGONAL TO EITHER CURB OR CENTERLINE AXIS.
 - ALL PERFORATED METAL FIELDS TO BE 12" X 16" DIAGONAL SQUARES.
 - ALL GRID PATTERNS TO BE 12" X 12" O.C.
 - CUT EDGE PATERS AS NECESSARY.

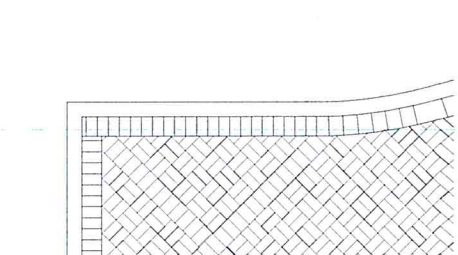

CONCRETE PAVER PATTERN
SCALE: NOT TO SCALE

GEORGIA #11
UTILITIES PROTECTION CENTER, INC.
6010 WINDY HILL DRIVE
DALY, GA 30134
TEL: 770-384-2471
FAX: 770-384-2471
THREE WORKING DAYS BEFORE YOU DIG.
THREE WORKING DAYS BEFORE YOU DIG.

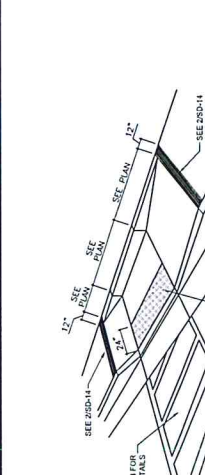

TYPICAL CURB RAMP DETAIL
SCALE: 1" = 1'-0"

BASE BID:
THE CITY OF LAGRANGE WILL FINISH GRADE, PROVIDE AND INSTALL 6" G.A.B., AND PROVIDE AND INSTALL ALL CONCRETE PAVERS AS CALLED FOR ON THE DRAWINGS.

- ADDITIVE ALTERNATIVES**
- ADD. ALT. NO. 1
PROVIDE AND INSTALL G.A.B. AND CONCRETE PAVERS AS SHOWN ON THE DRAWINGS.
- ADD. ALT. NO. 2
G.C. TO PROVIDE AND INSTALL SEALER ON ALL CONCRETE PAVERS.
- ADD. ALT. NO. 3
G.C. TO PROVIDE AND INSTALL (2) TWO 14" X 14" SHADE STRUCTURES WITH FOUNDATIONS, AND BISTRO LIGHTS AS SHOWN ON THE DRAWINGS PER MANUFACTURER'S RECOMMENDATIONS.

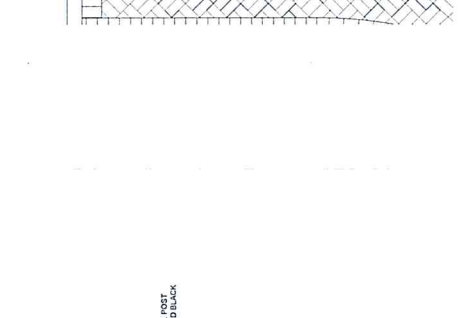

ACCESSIBLE PATHWAY SIGNAGE
SCALE: 1" = 1'-0"

- NOTES:**
- ALL POST TO BE POWDER COATED ALL SIDES. SIGLS MUST BE RAIN PROOF.
 - COLLAGE FOR FOOTING SHALL BE PORTLAND MINIMUM COMPRESSIVE STRENGTH SHALL BE FABRICATED BY USING REFLECTIVE MESSAGE AND BORDER.
 - ALUMINUM BACKING (6061) MESSAGEL LETTERING SHALL BE UPPERCASE (WHITE) ACCORDANCE WITH MANUAL CONTROL DEVICE.
 - THE CHARACTER BE COMPRISED OF THE FOLLOWING: A WHEELCHAIR FIGURE (WHICH RIGHT ON A SQUARE INTERNATIONAL BLUE IN COLOR) FED. STD. 559.
 - SIGN POST SHALL BE 2" CLEAR FROM BACK OF CURB.

SMITH DESIGN GROUP, INC.
200 WEST HARALSON STREET
LAGRANGE, GEORGIA 30249
706-882-2511

NO.	DATE	DESCRIPTION

PROJECT: **STREETSCAPE ENHANCEMENTS**
133 BULL STREET
LAGRANGE, GEORGIA

TITLE: **SITE DETAILS**

MODIFIED DATE: **21-10**
ISSUED DATE: **12 JAN 2022**
FOR BIDDING

SHEET: **SD-15**

504 STAIRWAYS

504.1 GENERAL STAIRS THAT ARE PART OF A MEANS OF EGRESS ARE REQUIRED TO COMPLY WITH SECTION 504.

504.2 TREADS AND RISERS. ALL STEPS ON A FLIGHT OF STAIRS SHALL HAVE UNIFORM RISER HEIGHTS AND UNIFORM TREAD DEPTHS. RISERS SHALL BE 4" (103 MM) HIGH MINIMUM AND 7" (178 MM) HIGH MAXIMUM. TREADS SHALL BE 11" (280 MM) DEEP MINIMUM.

504.3 OPEN RISERS. OPEN RISERS ARE NOT PERMITTED.

504.4 TREAD SURFACE. STAIR TREADS SHALL COMPLY WITH SECTION 502. CHANGES IN LEVEL ARE NOT PERMITTED.

504.5 NOSINGS. THE RADIUS OF CURVATURE AT THE LEADING EDGE OF THE TREAD SHALL BE 1/4" (6.35 MM) MINIMUM. NOSINGS THAT PROJECT BEYOND RISERS SHALL HAVE THE RADIUS OF CURVATURE OF THE LEADING EDGE OF THE BEVELLED RISERS SHALL BE PERMITTED TO SLOPE UNDER THE TREAD AT AN ANGLE OF 30° MAXIMUM VERTICAL. THE PERMITTED PROJECTION OF THE NOSING SHALL EXCEED 1/2" (12.7 MM) MAXIMUM OVER THE TREAD SURFACE.

504.6 HANDRAILS. STAIRS SHALL HAVE HANDRAILS COMPLYING WITH SECTION 506.

504.7 NET CONDITIONS. STAIR TREADS AND LANDINGS SUBJECT TO WET CONDITIONS SHALL BE DESIGNED TO PREVENT THE ACCUMULATION OF WATER.

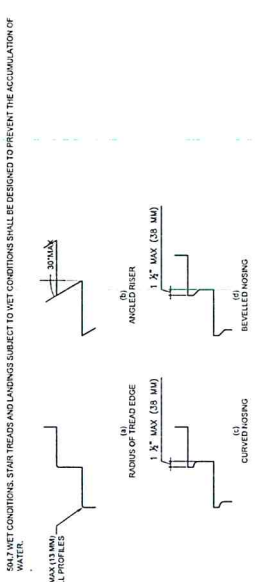
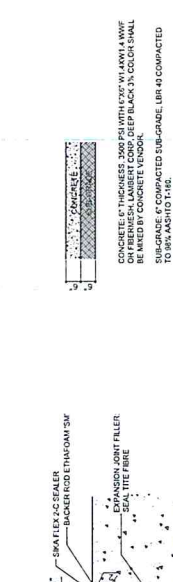

FIGURE 504.5 STAIR NOSINGS



TYPICAL CONCRETE PAVEMENT SECTION
SCALE: 1/2\"/>



RAMP WARNING STRIP DETAIL
SCALE: 1 1/2\"/>

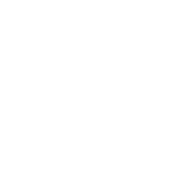

EXPANSION JOINT DETAIL
SCALE: 1 1/2\"/>

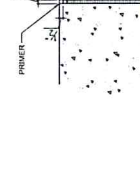

6\"/>

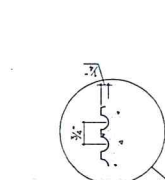

HANDRAIL DETAIL
SCALE: 3\"/>



TYPICAL INTEGRATED CURB SIDEWALK
SCALE: 3/4\"/>

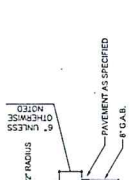

TYPICAL VERTICAL CURB DETAIL
SCALE: 3/4\"/>



TYPICAL RAMP DETAILS
SCALE: 1/2\"/>

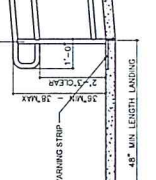

TYPICAL HANDRAIL DETAILS
SCALE: 1\"/>

(NOT USED.
FOR ADA DIMENSIONAL
REFERENCES ONLY)

(NOT USED.
FOR ADA DIMENSIONAL
REFERENCES ONLY)

NOTES:
1. EXISTING WALL SUBSTRATE AND PROVIDE ADDITIONAL SUPPORTS AS REQUIRED FOR THE INSTALLATION OF ALL WALLS.
2. ALL WALLS SHALL BE CONCRETE OR MASONRY.
3. REQUIREMENTS ARE TO RAILING MANUFACTURERS WRITTEN INSTRUCTIONS FOR ADDITIONAL INSTALLATION REQUIREMENTS.

NO.	DATE	REVISIONS

PROJECT:
STREETSCAPE ENHANCEMENTS
133 BULL STREET
LAGRANGE, GEORGIA

TITLE:
SITE DETAILS

ISSUED DATE: 12 JAN 2022
JOB NO.: 21-10
SHEET: SD-16

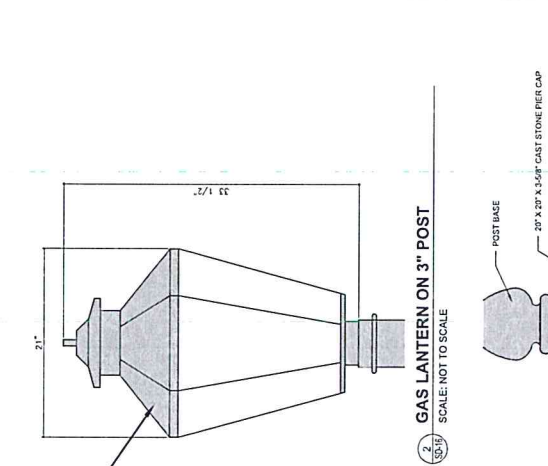

2
SD-16
GAS LANTERN ON 3" POST
SCALE: NOT TO SCALE

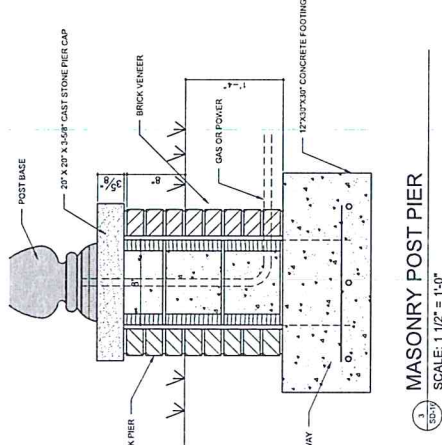

3
SD-16
MASONRY POST PIER
SCALE: 1 1/2" = 1'-0"

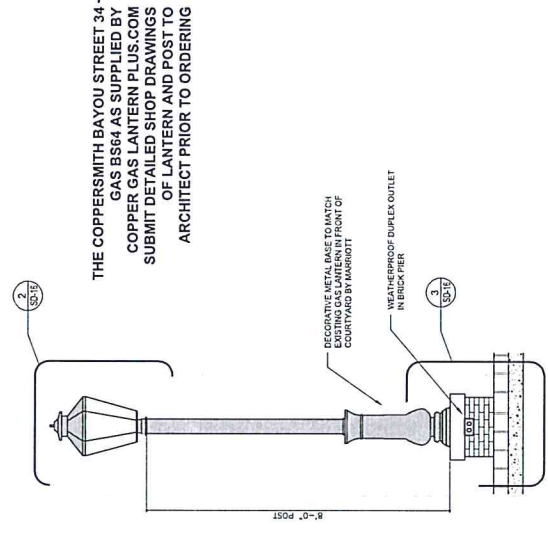

4
SD-16
GAS LANTERN POST DETAIL
SCALE: NOT TO SCALE

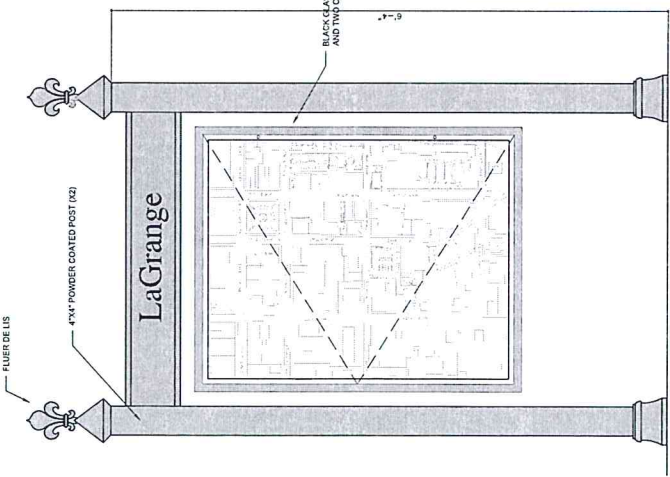

4
SD-16
PEDESTAL MAP SIGNAGE
SCALE: 1 1/2" = 1'-0"

SUBMIT DETAILED SHOP DRAWINGS OF ENTIRE SIGNAGE DESIGN TO ARCHITECT PRIOR TO ORDERING

NOTE: OWNER SHALL PROVIDE THE FOLLOWING:

- Physical encumbrances, provide the following:
 - Compressive strength - ASTM C 1194, 6,500 psi (45 MPa) min. for products at 28 days.
 - Concrete curing - ASTM C 1194, 6,500 psi (45 MPa) min. for products at 28 days.
 - Method for products at 28 days - ASTM C 1194, 6,500 psi (45 MPa) min. for products at 28 days.
 - Temperature and moisture - ASTM C 1194, 6,500 psi (45 MPa) min. for products at 28 days.
- Material shall be provided with the design meeting the following specifications. Call to the fabricator or distributor to match samples in Architect's office at a 100-foot distance.
 - Material shall be provided with the design meeting the following specifications. Call to the fabricator or distributor to match samples in Architect's office at a 100-foot distance.

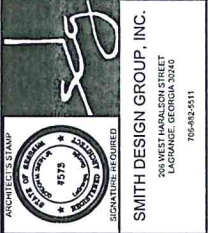

SMITH DESIGN GROUP, INC.
 708 W. HEESE, MARIETTA STREET
 LAGRANGE, GEORGIA, 30245
 706-683-2011

ARCHITECT'S STAMP
 1575
 SEPARATELY REQUIRED

REVISIONS	DATE	DESCRIPTION

PROJECT:
STREETSCAPE ENHANCEMENTS
 150 BULL STREET
 LAGRANGE, GEORGIA

TITLE:
SITE DETAILS

MODIFIED DATE:	JOB NO:
ISSUED DATE:	21-10
FOR RECORD:	SHEET:
12 JAN 2022	SD-17

KEYNOTES

1. SEE LAMP POST ON P. 10 FOR POST SIZE AND DETAIL 11054.
2. POLY-ETHYLENE GLYCOL.
3. FULLY FINISHED BURNING SHIP.
4. MAX. CAST PLANTER BED.
5. 1/2" WIDE POLYURETHANE BARRIER STRIP.
6. 1/2" WIDE POLYURETHANE BARRIER STRIP.
7. 1/2" WIDE POLYURETHANE BARRIER STRIP.
8. 1/2" WIDE POLYURETHANE BARRIER STRIP.
9. 1/2" WIDE POLYURETHANE BARRIER STRIP.
10. 1/2" WIDE POLYURETHANE BARRIER STRIP.
11. 1/2" WIDE POLYURETHANE BARRIER STRIP.
12. 1/2" WIDE POLYURETHANE BARRIER STRIP.
13. 1/2" WIDE POLYURETHANE BARRIER STRIP.
14. 1/2" WIDE POLYURETHANE BARRIER STRIP.
15. 1/2" WIDE POLYURETHANE BARRIER STRIP.
16. 1/2" WIDE POLYURETHANE BARRIER STRIP.
17. 1/2" WIDE POLYURETHANE BARRIER STRIP.
18. 1/2" WIDE POLYURETHANE BARRIER STRIP.
19. 1/2" WIDE POLYURETHANE BARRIER STRIP.
20. 1/2" WIDE POLYURETHANE BARRIER STRIP.
21. 1/2" WIDE POLYURETHANE BARRIER STRIP.
22. 1/2" WIDE POLYURETHANE BARRIER STRIP.
23. 1/2" WIDE POLYURETHANE BARRIER STRIP.
24. 1/2" WIDE POLYURETHANE BARRIER STRIP.
25. 1/2" WIDE POLYURETHANE BARRIER STRIP.
26. 1/2" WIDE POLYURETHANE BARRIER STRIP.
27. 1/2" WIDE POLYURETHANE BARRIER STRIP.
28. 1/2" WIDE POLYURETHANE BARRIER STRIP.
29. 1/2" WIDE POLYURETHANE BARRIER STRIP.
30. 1/2" WIDE POLYURETHANE BARRIER STRIP.
31. 1/2" WIDE POLYURETHANE BARRIER STRIP.
32. 1/2" WIDE POLYURETHANE BARRIER STRIP.
33. 1/2" WIDE POLYURETHANE BARRIER STRIP.
34. 1/2" WIDE POLYURETHANE BARRIER STRIP.
35. 1/2" WIDE POLYURETHANE BARRIER STRIP.
36. 1/2" WIDE POLYURETHANE BARRIER STRIP.
37. 1/2" WIDE POLYURETHANE BARRIER STRIP.
38. 1/2" WIDE POLYURETHANE BARRIER STRIP.
39. 1/2" WIDE POLYURETHANE BARRIER STRIP.
40. 1/2" WIDE POLYURETHANE BARRIER STRIP.

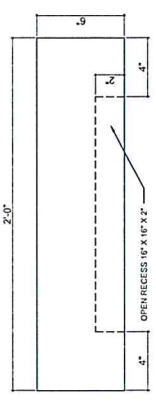
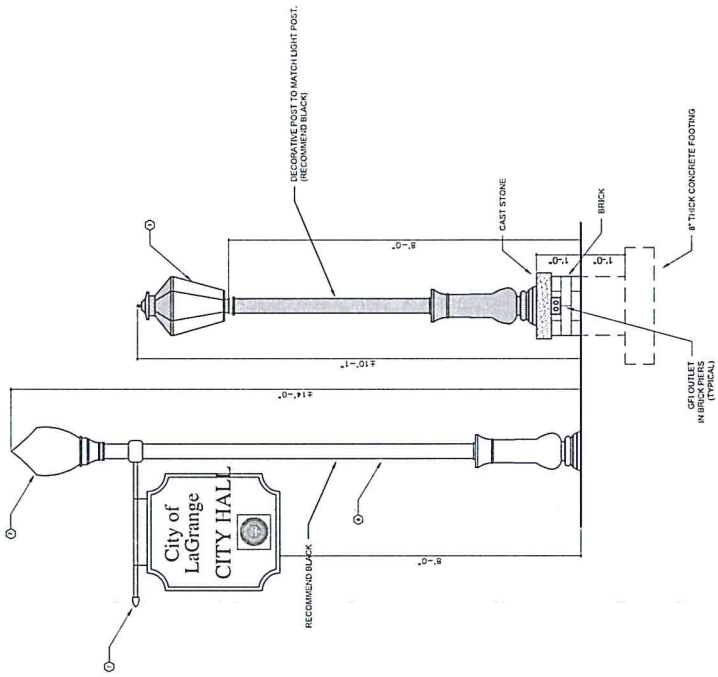

ARCHITECT'S STAMP
 STATE OF GEORGIA
 5775
 PROFESSIONAL ARCHITECT
 SIGNATURE REQUIRED

SMITH DESIGN GROUP, INC.
 206 WEST HAMALSON STREET
 LAGRANGE, GEORGIA 30240
 706-882-5511

REVISIONS	DATE	DESCRIPTION

PROJECT:
STREETSCAPE ENHANCEMENTS
 133 HULL STREET
 LAGRANGE, GEORGIA

TITLE:
**ADD. ALT. NO. 3
 PARTIAL SITE PLAN**

MODIFIED DATE:	JOB NO:	21-10
ISSUED DATE: FOR BIDDING	SHEET:	SD-18
12 JAN 2022		

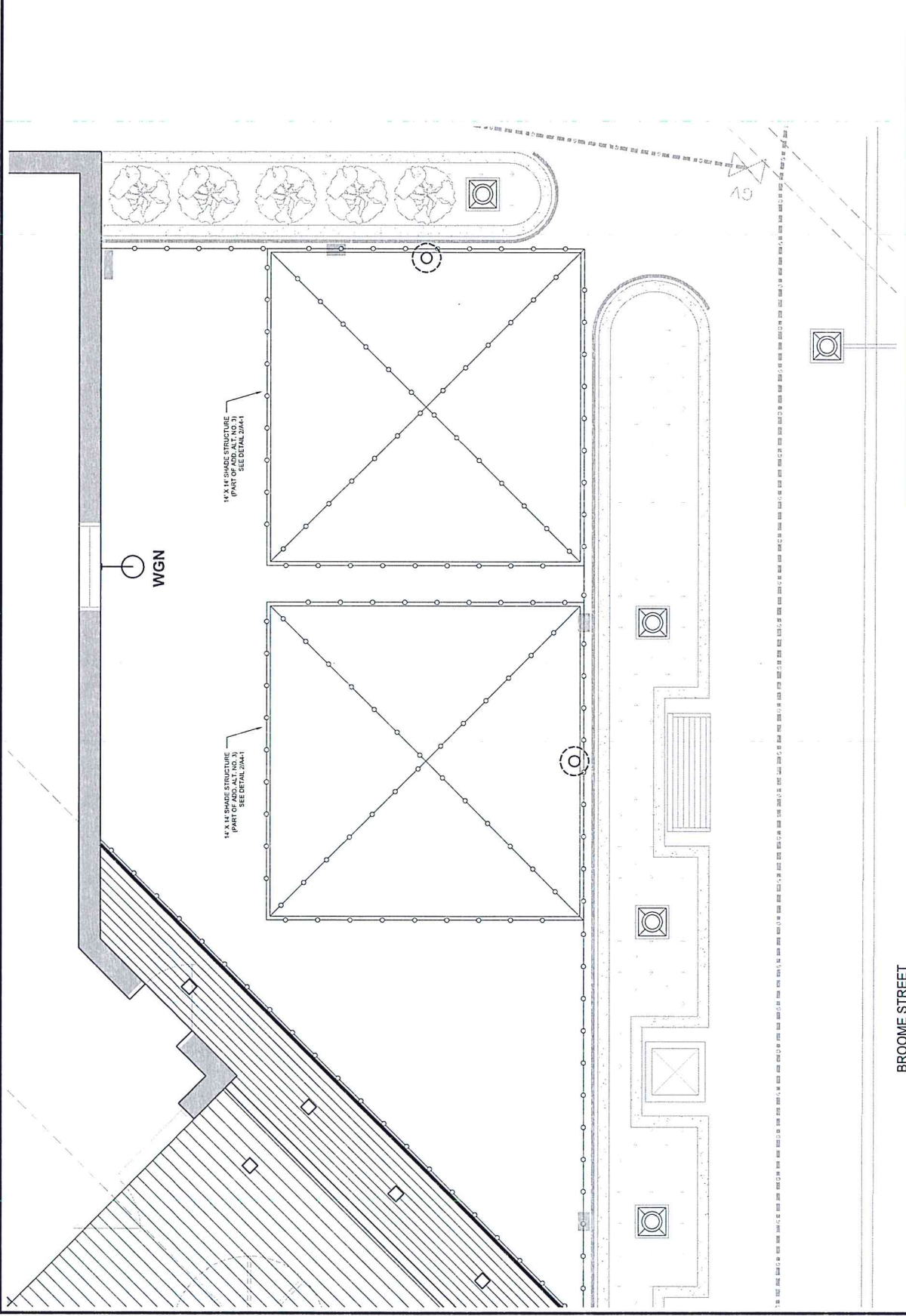

ADD. ALT. NO. 3
 G.C. TO PROVIDE AND INSTALL (2) TWO 14' X 14' SHADE STRUCTURES WITH FOUNDATIONS, AND BISTRO LIGHTS AS SHOWN ON THE DRAWINGS PER MANUFACTURER'S RECOMMENDATIONS.

1 PARTIAL SITE PLAN - ADD. ALT. NO. 3
 Scale: 1/2" = 1'-0"

BROOME STREET



SMITH DESIGN GROUP, INC.
 200 WEST HARALSON STREET
 LAGRANGE, GEORGIA 30240
 770-883-5511

NO.	DATE	DESCRIPTION

PROJECT:
**STREETSCAPE
 ENHANCEMENTS**
 133 BULL STREET
 LAGRANGE, GEORGIA

TITLE:
VICINITY PLAN

MODIFIED DATE:
21-10

ISSUED DATE:
 FOR BIDDING
12 JAN 2022

SHEET:
A1-0

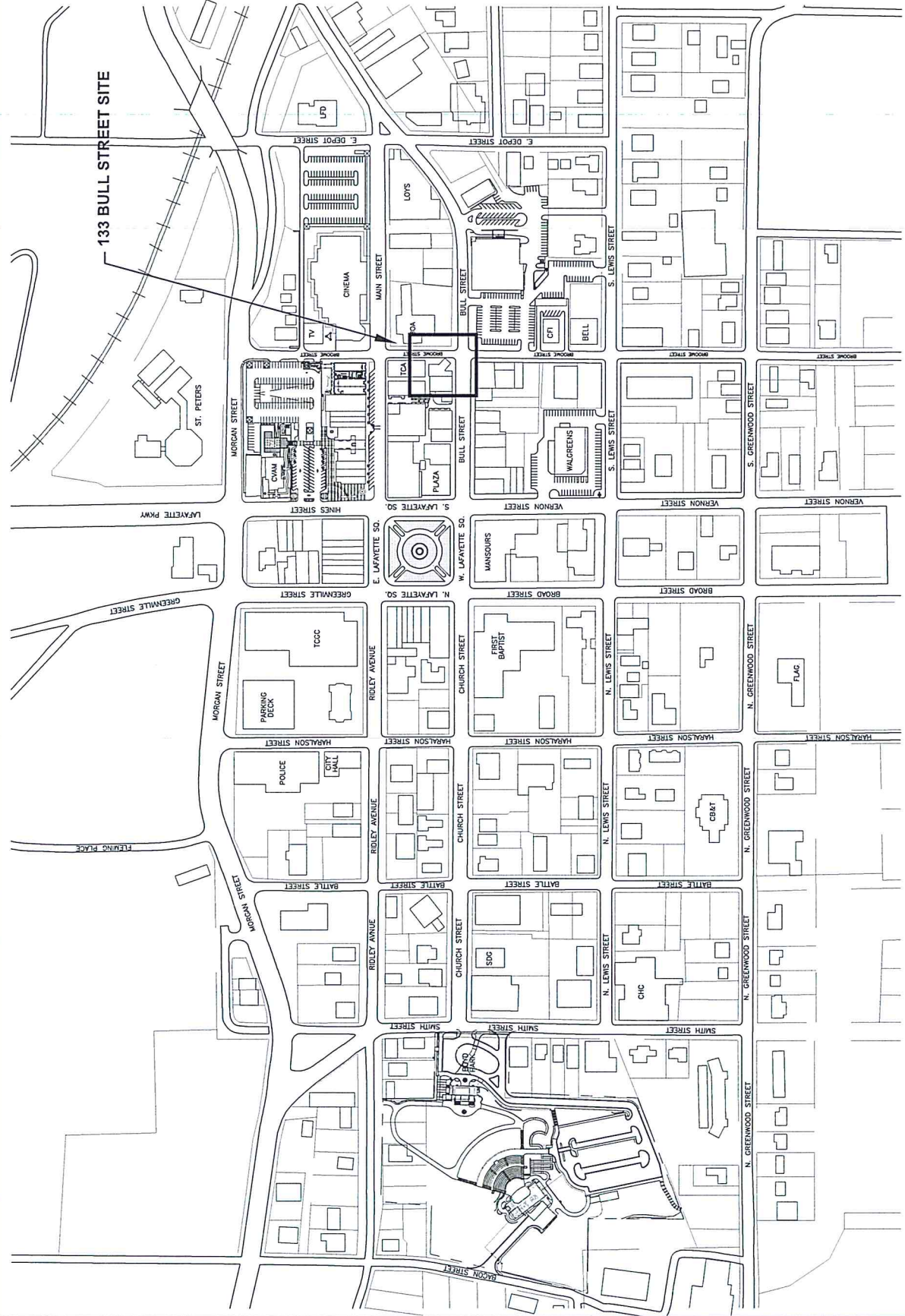

VICINITY PLAN
 SCALE: NOT TO SCALE



REVISIONS	
DATE	DESCRIPTION

PROJECT: **STREETSCAPE ENHANCEMENTS**
 133 BULL STREET
 LAGRANGE, GEORGIA

TITLE: EXISTING EXTERIOR ELEVATIONS	JOB NO. 21-10
MODIFIED DATE: 12 JUN 2022	SHEET: A3-1

- KEYNOTES**
- GAS LANTERN ON MASONRY PIER AND POST. SEE DETAIL 430-14.
 - GAS LANTERN ON POST. SEE DETAILS ON SHEET SD-16.
 - CONCRETE CURB. SEE DETAIL 430-11.
 - CONCRETE BRICK PAVERS. SEE DETAIL 430-14.
 - CONCRETE CURB AT STREET. SEE DETAIL 430-14.
 - CURB RAMP FLUSH WITH ASPHALT. SEE DETAIL 430-14.
 - ACCESSIBLE PATH SIGNAGE. SEE DETAIL 430-14.
 - USE POLYURETHANE RESIN WITH RSWP IRRIGATION SYSTEM ON TREES.
 - 5" ROUND CAST IRON DOWNPOUT BOLT TO REDUCE WATER PONDING. DOWNPOUT PAID TO LANDSCAPE AREA.
 - NEW CONCRETE FOOTINGS FOR RAMP. SEE DETAIL 430-14.
 - NEW CONCRETE - FIELD VERIFY EXACT LOCATIONS. TIE INTO RSWP DRAINAGE PIPES UNDER PAVEMENT.
 - RAIL DETAIL - SEE DETAIL 430-12.
 - NEW MASONRY SIGNAGE - FIELD VERIFY EXACT LOCATIONS. TIE INTO RSWP DRAINAGE PIPES WITH APPROX FUTURE PROVIDED AND INSTALLED BY CITY OF LAGRANGE.
 - PERISTAL SIGNAGE OF MAP OF DOWNTOWN LAGRANGE. SEE DETAIL 430-16.
 - DETECTABLE WARNING PAVERS.
 - EXISTING CROSSWALK TO BE REPAINTED BY CITY OF LAGRANGE.
 - NEW FESBETAL CHARGING STATION FOR ELECTRIC BICYCLES. SEE DETAIL 430-16.
 - NEW GAS METER (BY CITY OF LAGRANGE).
 - 4" THICK STAMPED COLORED CONCRETE TO MATCH PORCH AT TOURISM BUILDING.

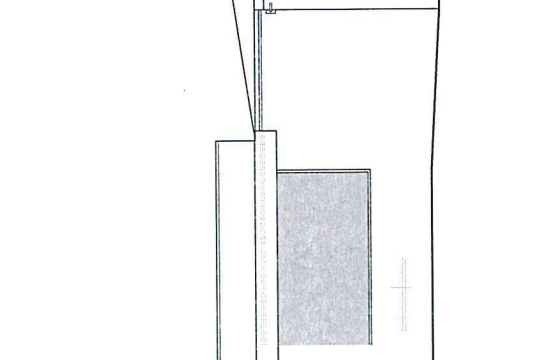
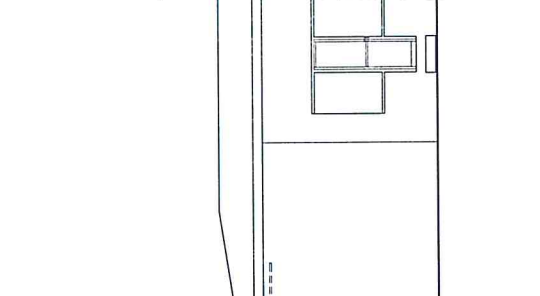
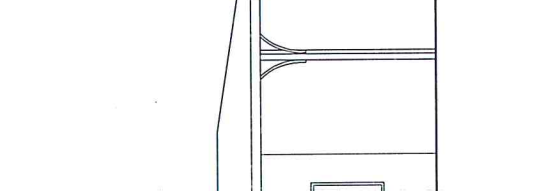
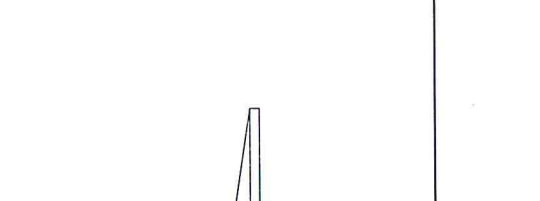

1	A3-1
---	------

EXISTING EXTERIOR ELEVATIONS
 Scale: 1/4" = 1'-0"

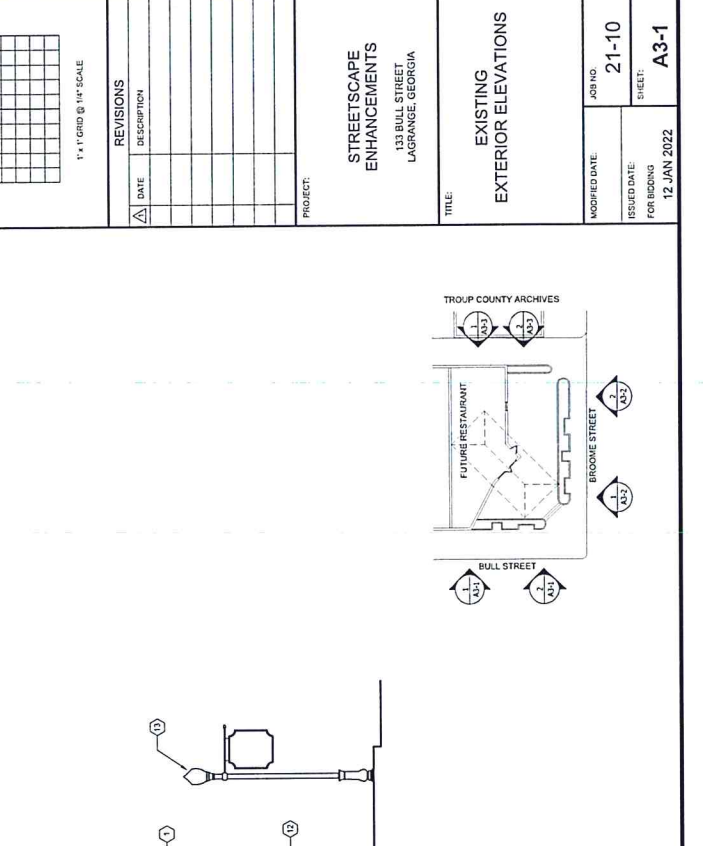

1	A3-1
---	------

EXTERIOR ELEVATION - PROPOSED
 Scale: 1/4" = 1'-0"

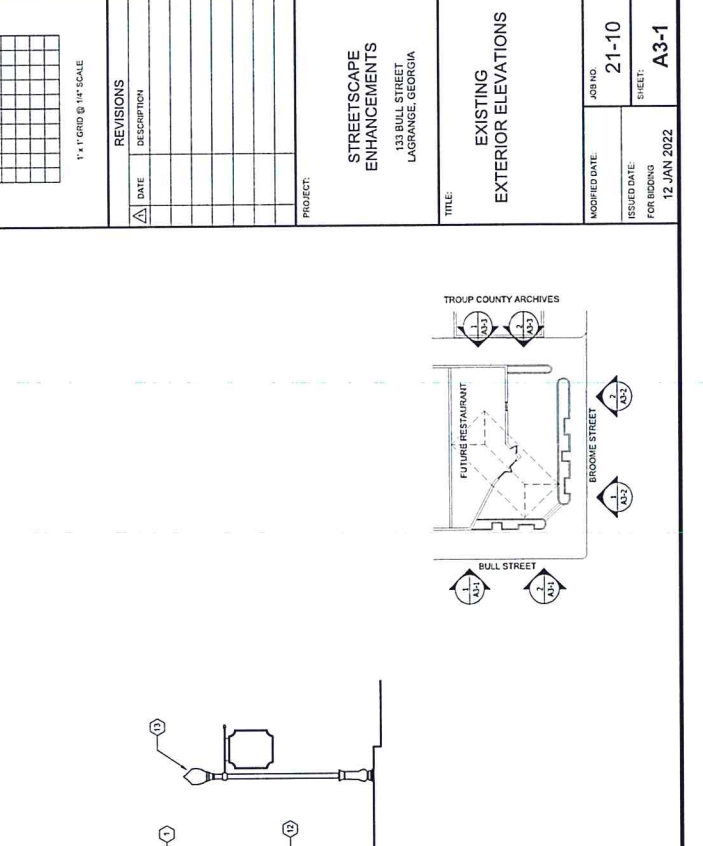

1	A3-1
---	------

EXTERIOR ELEVATION - PROPOSED
 Scale: 1/4" = 1'-0"



SMITH DESIGN GROUP, INC.
 700 WEST HARRISON BLVD
 LAGRANGE, GEORGIA 30240
 770-822-5511

KEYNOTES

- 1 GAS LANTERN ON MASSWARY PIER AND POST. SEE DETAIL ON SHEET SD-16.
- 2 CONCRETE CURB. SEE DETAILS ON SHEET SD-16.
- 3 CONCRETE CURB AT STREET. SEE DETAILS ON SHEET SD-11.
- 4 CONCRETE CURB AT STREET. SEE DETAILS ON SHEET SD-11.
- 5 ACCESSIBLE PATH SPOUNGE. SEE DETAIL A3D-14.
- 6 6" ROUND CAST IRON DOWNSPOUT BOT TO THE TOP OF CONCRETE FOOTING UNDER PATIO AND PATIO.
- 7 NEW CONCRETE FOOTINGS FOR RAMP AND PATIO.
- 8 4" THICK STAMPED COLORED CONCRETE TO MATCH EXISTING PATIO AND CURB.
- 9 NEW GAS METER BY CITY OF LAGRANGE.
- 10 NEW PEDESTAL CHARGING STATION FOR ELECTRIC BICYCLES. SEE DETAILS BY CITY OF LAGRANGE.
- 11 NEW PEDESTAL CHARGING STATION FOR ELECTRIC BICYCLES. SEE DETAILS BY CITY OF LAGRANGE.
- 12 DETECTABLE WARNING PAVERS. SEE DETAIL A3D-13.
- 13 PRECASTLE. SEE DETAIL A3D-16.
- 14 4" THICK STAMPED COLORED CONCRETE TO MATCH EXISTING PATIO AND CURB.
- 15 6" ROUND CAST IRON DOWNSPOUT BOT TO THE TOP OF CONCRETE FOOTING UNDER PATIO AND PATIO.
- 16 NEW CONCRETE FOOTINGS FOR RAMP AND PATIO.
- 17 4" THICK STAMPED COLORED CONCRETE TO MATCH EXISTING PATIO AND CURB.
- 18 NEW GAS METER BY CITY OF LAGRANGE.
- 19 NEW PEDESTAL CHARGING STATION FOR ELECTRIC BICYCLES. SEE DETAILS BY CITY OF LAGRANGE.

REVISIONS

NO.	DATE	DESCRIPTION
1		
2		
3		
4		
5		
6		
7		
8		
9		
10		
11		
12		
13		
14		
15		
16		
17		
18		
19		

PROJECT:
 STREETScape
 ENHANCEMENTS
 133 BULL STREET
 LAGRANGE, GEORGIA

TITLE:
 EXISTING
 EXTERIOR ELEVATIONS

MODIFIED DATE: 21-10
 ISSUED DATE: 12 JAN 2022
 FOR RECORD: SHEET: A3-2

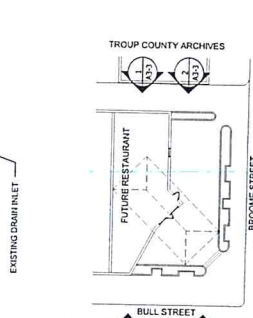
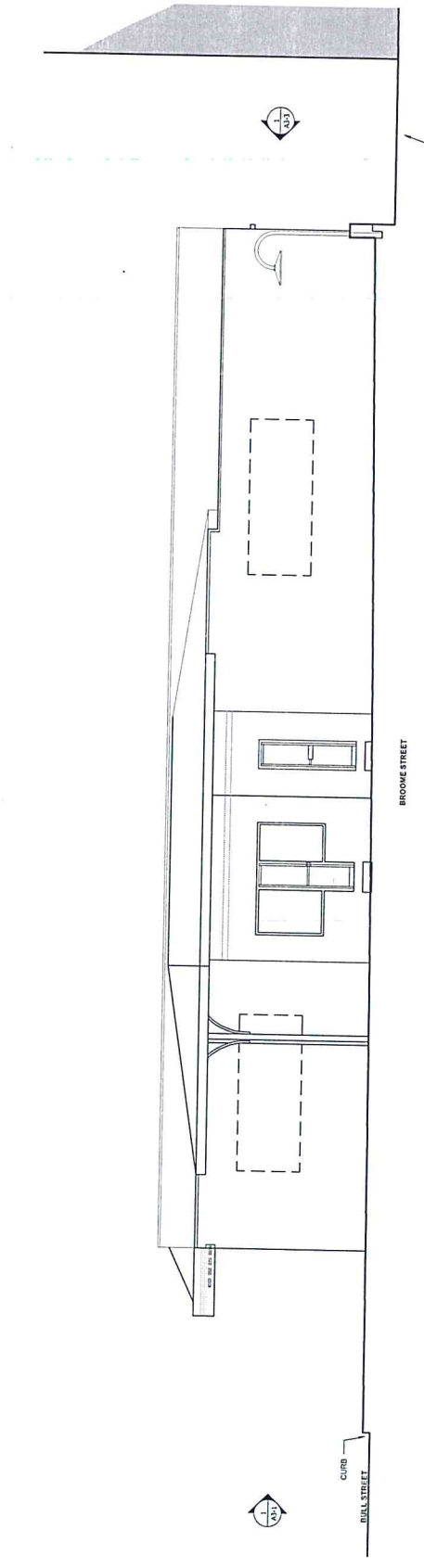

1 EXISTING EXTERIOR ELEVATIONS
 Scale: 1/4" = 1'-0"

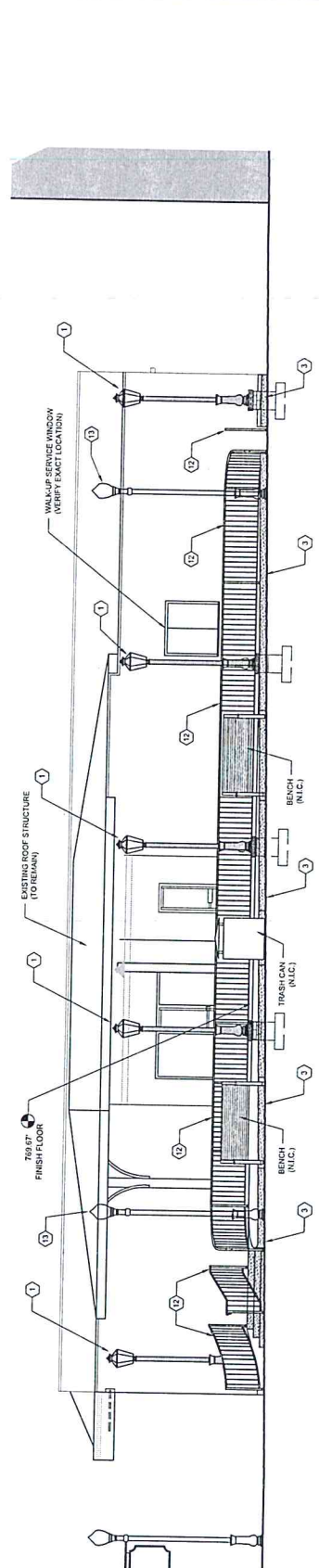

2 EXTERIOR ELEVATION - PROPOSED
 Scale: 1/4" = 1'-0"

REGISTERED PROFESSIONAL ENGINEER
STATE OF GEORGIA
4579
EXPIRES 12/31/2023

SMITH DESIGN GROUP, INC.
204 WEST HARLISON STREET
LAGRANGE, GEORGIA 30240
706-482-5511

- KEYNOTES**
- 1 GAS LANTERN ON MASONRY PIER AND POST. SEE DETAILS ON SHEET SD-16.
 - 2 GAS LANTERN ON POST. SEE DETAILS ON SHEET SD-16.
 - 3 CONCRETE CURB. SEE DETAILS ON SHEET SD-11.
 - 4 CONCRETE BRICK PAVERS. SEE DETAILS ON SHEET SD-15.
 - 5 CONCRETE CURB AT STREET. SEE DETAILS ON SHEET SD-15.
 - 6 CURB RAMP FLUSH WITH ASPHALT. SEE DETAILS ON SHEET SD-15.
 - 7 ACCESSIBLE PAVEMENT. SEE DETAIL ASD-14.
 - 8 LANDSCAPE AREA WITH DRIP IRRIGATION. SEE DETAIL ASD-14.
 - 9 8" ROUND CAST IRON DOWNSPOUT BOIT TO TIE INTO 4" PVC ROOF DRAIN UNDER PATIO. SEE DETAIL ASD-14.
 - 10 NEW CONCRETE FOOTINGS FOR RAMP AND PATIO.
 - 11 EXISTING DOWNSPOUT - FIELD VERIFY EXACT LOCATION. THE PHOTOGRAPH DRAINAGE PIPES UNDER PATIO.
 - 12 RAIL DETAIL - SEE DETAIL 13/SD-12.
 - 13 DECORATIVE ELECTRIC LIGHT POST (BLACK) WITH 12" HIGH GLASS SHADE AND INSTALL BY CITY OF LAGRANGE. SEE SHEET SD-17.
 - 14 NEW GAS METER (BY CITY OF LAGRANGE) TO BE INSTALLED IN THE WALL OF DOWNTOWN LAGRANGE. SEE DETAIL ASD-15.
 - 15 DETECTABLE WARNING PAVERS. SEE DETAIL 13/SD-13.
 - 16 EXISTING CROSSWALK TO BE REPAINTED WITH WHITE PAVERS. SEE DETAIL 13/SD-13.
 - 17 NEW FEDERAL CHARGING STATION FOR ELECTRONIC DEVICES. SEE DETAILS.
 - 18 NEW GAS METER (BY CITY OF LAGRANGE).
 - 19 4" THICK STAMPED COLORED CONCRETE TO REPLICATE BUELISTONE IN ASHLAR PATTERN TO MATCH PORCH AT TOURISM BUILDING.

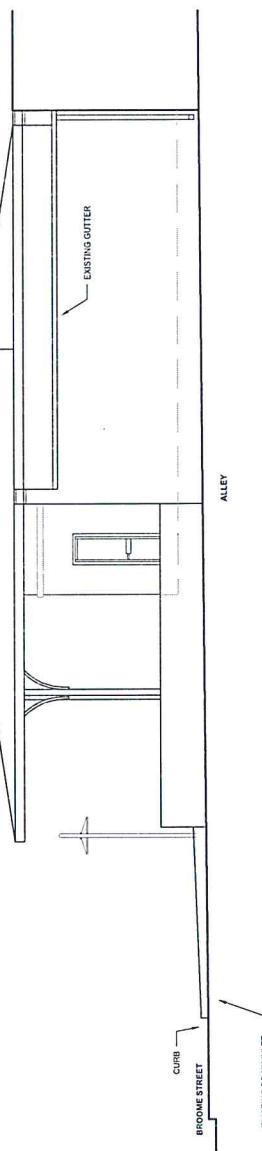

1.1.1 EXISTING EXTERIOR ELEVATIONS Scale: 1/4" = 1'-0"

REVISIONS	DATE	DESCRIPTION

PROJECT:
STREETSCAPE ENHANCEMENTS
133 BULL STREET
LAGRANGE, GEORGIA

TITLE:
EXISTING EXTERIOR ELEVATIONS

MODIFIED DATE:	ISSUED DATE:	JOB NO.
	FOR BIDDING	21-10
	12 JAN 2022	SHEET:
		A3-3

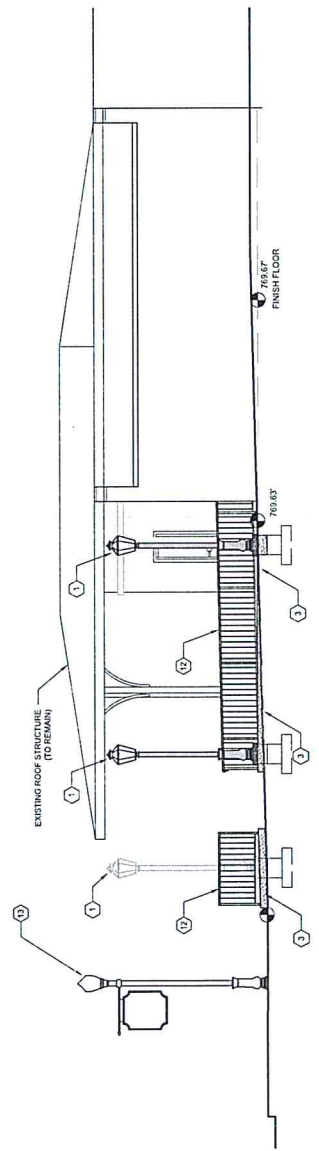

1.1.1 EXISTING EXTERIOR ELEVATIONS Scale: 1/4" = 1'-0"

ARCHITECT'S STAMP



SMITH DESIGN GROUP, INC.
206 WEST HAWALSON STREET
LAGRANGE, GEORGIA 30240
756-832-5511

SIGNATURE REQUIRED

DEMOLITION NOTES

- 1. REMOVE ALL EXISTING CONCRETE FLOORING AND EXISTING CONCRETE FLOOR IN THE ENTIRETY.
- 2. REMOVE ALL EXISTING CONCRETE FLOORING AND EXISTING CONCRETE FLOOR IN THE ENTIRETY.
- 3. REMOVE EXISTING LAMP POST AND ELECTRICAL FEEDER IN THE ENTIRETY FROM THE SITE.
- 4. REMOVE EXISTING CONCRETE PAVEMENT AND EXISTING CONCRETE DRIVE AND DELIVER TO CITY OF LAGRANGE.
- 5. EXISTING FLOOR OVERBANKS TO REMAIN.
- 6. EXISTING STEEL COLUMN TO REMAIN.
- 7. REMOVE ALL EXISTING CONCRETE CURB IN ITS ENTIRETY FROM THE SITE.

REVISIONS

DATE	DESCRIPTION

PROJECT:

**STREETSCAPE
ENHANCEMENTS**
133 BULL STREET
LAGRANGE, GEORGIA

TITLE:

**EXISTING
EXTERIOR ELEVATIONS**

MODIFIED DATE:

21-10

ISSUED DATE:

FOR BIDDING
12 JAN 2022

SHEET:

A3-4

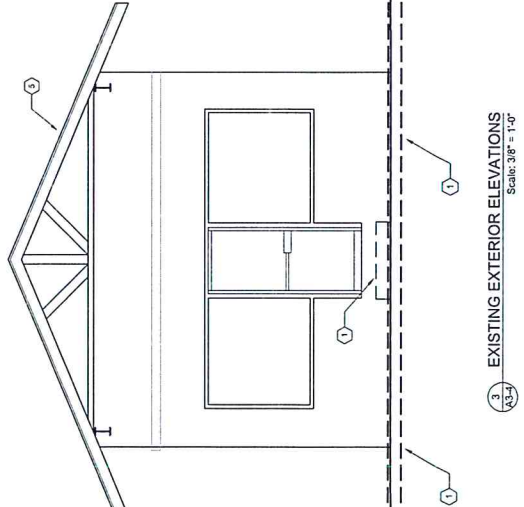
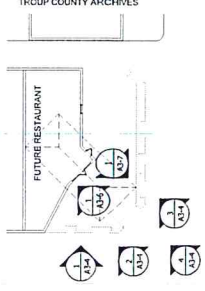
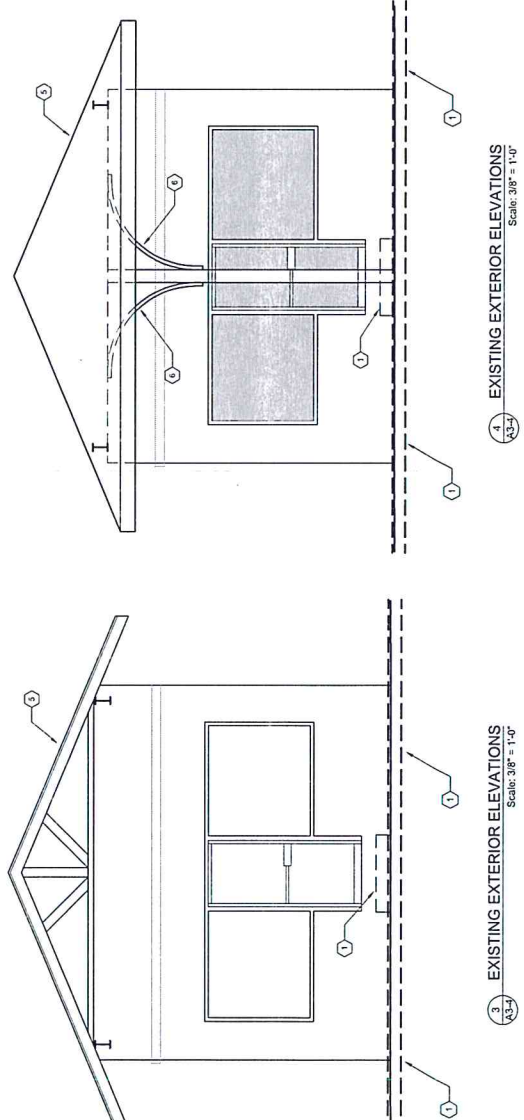
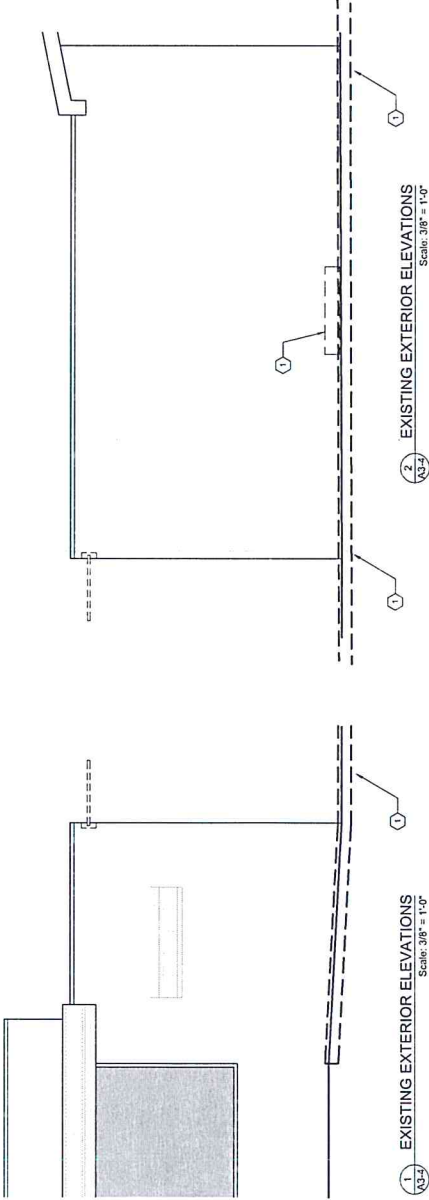
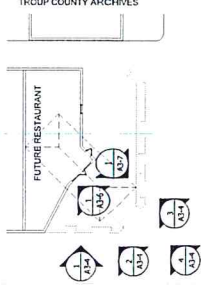



SMITH DESIGN GROUP, INC.
206 WEST HAZARDSON STREET
LAGRANGE, GEORGIA 30240
706-882-5511

REVISIONS	
DATE	DESCRIPTION

PROJECT:
**STREETSCAPE
ENHANCEMENTS**
133 BULL STREET
LAGRANGE, GEORGIA

TITLE:
**EXISTING
EXTERIOR ELEVATIONS**

MODIFIED DATE:	JOB NO:
ISSUED DATE: FOR BIDDING	21-10
12 JAN 2022	SHEET:
	A3-5

- DEMOLITION NOTES**
1. REMOVE EXISTING CONCRET PAVING AND REPAIR IN ASBESTOS REMEDIATED AREA FROM THE SITE.
 2. REMOVE EXISTING CONCRETE CURB AND SIDEWALK FROM THE SITE.
 3. REMOVE EXISTING CONCRET CURB AND SIDEWALK FROM THE SITE.
 4. REMOVE EXISTING CONCRET CURB AND SIDEWALK FROM THE SITE.
 5. REMOVE EXISTING CONCRET CURB AND SIDEWALK FROM THE SITE.
 6. REMOVE EXISTING CONCRET CURB AND SIDEWALK FROM THE SITE.
 7. REMOVE EXISTING CONCRET CURB AND SIDEWALK FROM THE SITE.
 8. REMOVE EXISTING CONCRET CURB AND SIDEWALK FROM THE SITE.
 9. REMOVE EXISTING CONCRET CURB AND SIDEWALK FROM THE SITE.
 10. REMOVE EXISTING CONCRET CURB AND SIDEWALK FROM THE SITE.
 11. REMOVE EXISTING CONCRET CURB AND SIDEWALK FROM THE SITE.
 12. REMOVE EXISTING CONCRET CURB AND SIDEWALK FROM THE SITE.
 13. REMOVE EXISTING CONCRET CURB AND SIDEWALK FROM THE SITE.
 14. REMOVE EXISTING CONCRET CURB AND SIDEWALK FROM THE SITE.
 15. REMOVE EXISTING CONCRET CURB AND SIDEWALK FROM THE SITE.
 16. REMOVE EXISTING CONCRET CURB AND SIDEWALK FROM THE SITE.
 17. REMOVE EXISTING CONCRET CURB AND SIDEWALK FROM THE SITE.
 18. REMOVE EXISTING CONCRET CURB AND SIDEWALK FROM THE SITE.
 19. REMOVE EXISTING CONCRET CURB AND SIDEWALK FROM THE SITE.
 20. REMOVE EXISTING CONCRET CURB AND SIDEWALK FROM THE SITE.

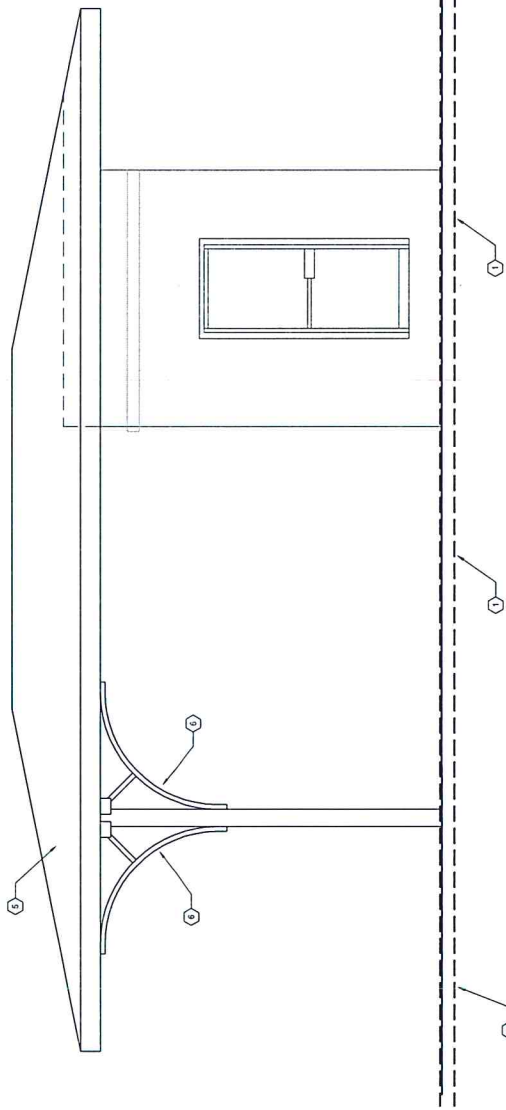

1-1 EXISTING EXTERIOR ELEVATIONS
Scale: 1/2" = 1'-0"

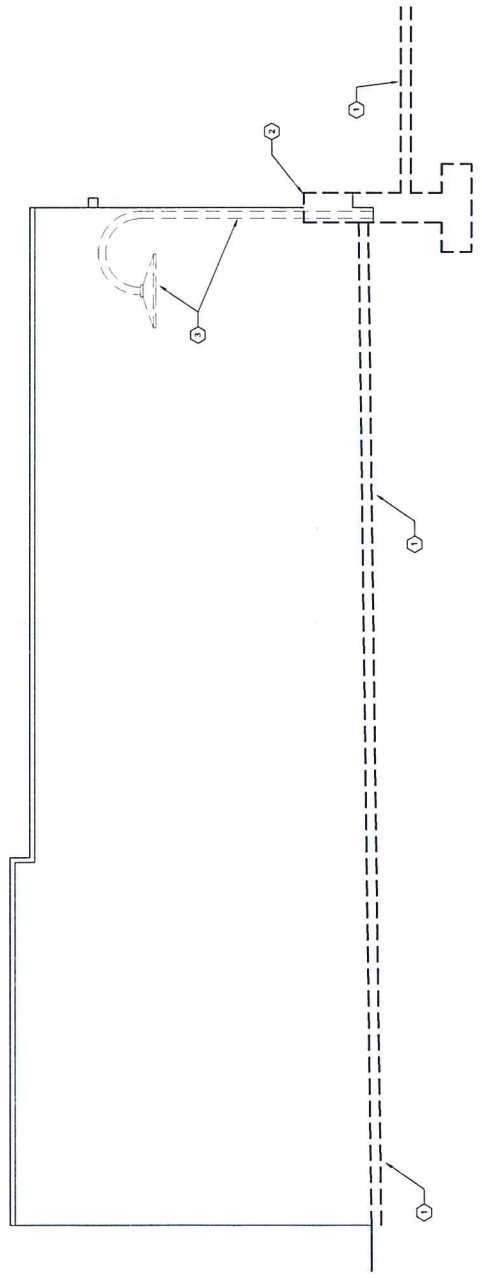

2-2 EXISTING EXTERIOR ELEVATIONS
Scale: 1/4" = 1'-0"

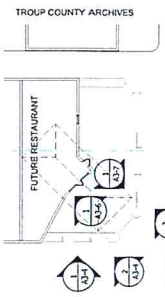

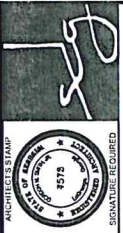

SMITH DESIGN GROUP, INC.
 201 W. BULL STREET
 LAGRANGE, GEORGIA 30242
 770-883-5511

- KEYNOTES**
- REMOVE EXISTING CEILING LORIS AND SHIMS FROM EXISTING INTERIOR FRAMING. EXPOSE ROOF FRAMING.
 - INSTALL 1x2x4 GIRDERS - TONGUE AND GROOVE ON EXISTING ROOF FRAMING. STAIN AND BACKSTAIN WITH 3 COATS.
 - SCRAPE, GRIND, WIRE BRUSH SMOOTH, AND PAINT WITH PRIMER AND 2 COATS OF FINISH PAINT. ASSUME 4" ON FLOOR AND STEEL BEAMS.
 - PAINT ROOF FRAMING WITH LEAD PAINT PER LOCAL, STATE, NATIONAL LAWS AND ORDINANCES.
 - EXISTING STEEL BEAMS
 - 4" THICK 3000 PSI STAMPED COLORED CONCRETE WITH ASHLAR DESIGN TO MATCH TOURISM BUILDING OR 1/2" OF SAND ON G.B.
 - ONE COAT OF PRIMER AND TWO COATS OF FINISH PAINT OVER EXISTING SURFACE. TO BE MATCHED TO EXISTING.
 - PROTECT DURING CONSTRUCTION.
 - ADD 4" CGEEL PREFINISHED ALUMINUM BUTTER TO EXISTING ALUMINUM.
 - 3" POLYMER FRESHWATER ALUMINUM DOWNSPOUT DOWN TO ROOF BELOW. EXTEND 24" HORIZONTAL AT ROOF SURFACE.
 - SERVICE WINDOW (NOT IN SCOPE)
 - BACKFILL ENTIRE AREA UNDER STAMPED CONCRETE WITH COMPACTED C.A.B. 1:2 TO 16" THICK.

REVISIONS	
DATE	DESCRIPTION

PROJECT:
STREETSCAPE ENHANCEMENTS
 133 BULL STREET
 LAGRANGE, GEORGIA

TITLE:
PROPOSED EXTERIOR ELEVATIONS

MODIFIED DATE:
21-10
 ISSUED DATE:
 FOR BIDDING
 12 JAN 2022
 SHEET:
A3-6

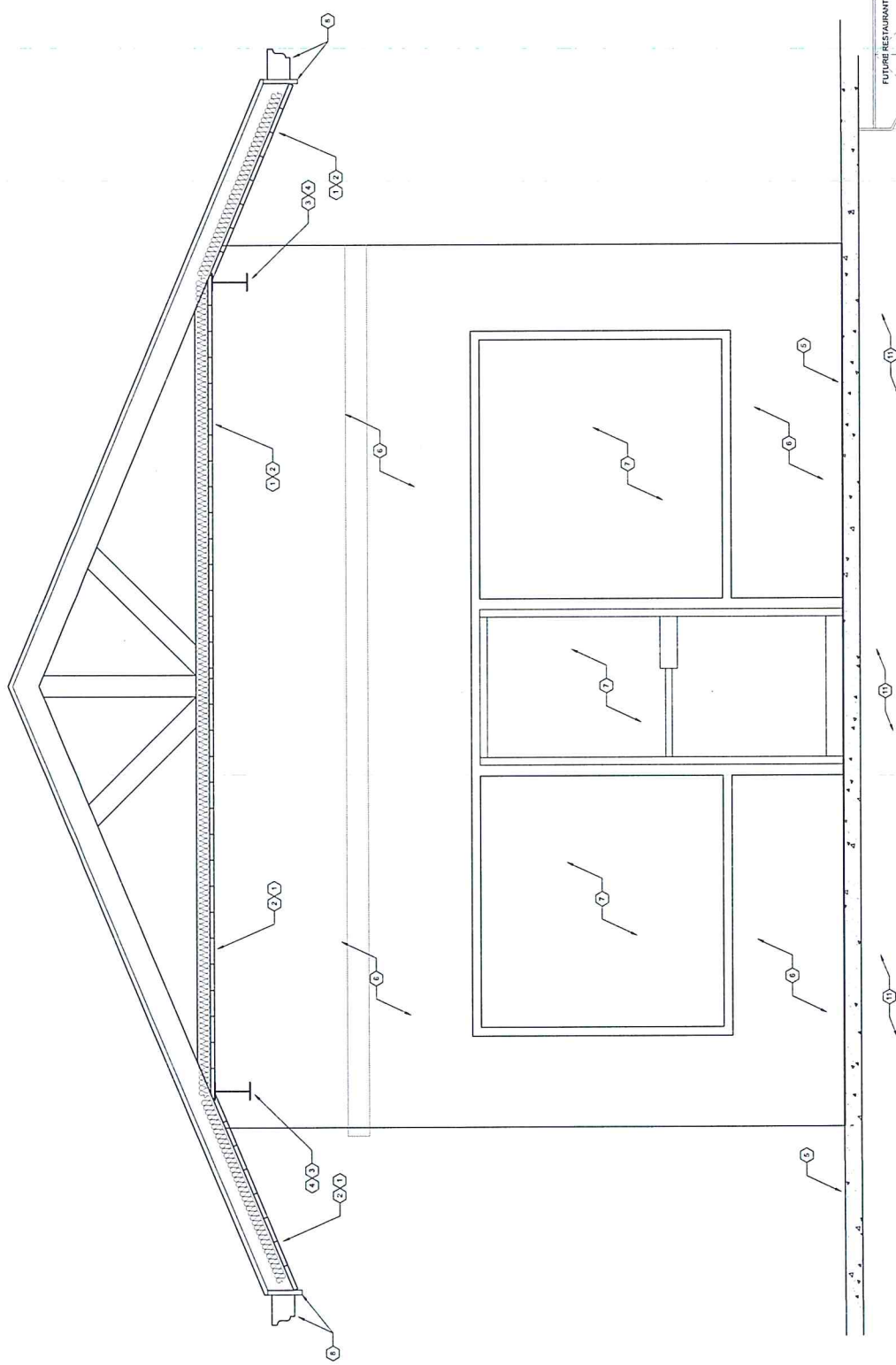

TROUP COUNTY ARCHIVES

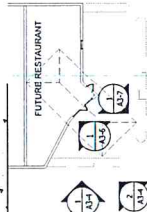

1
 A3-6
PROPOSED EXTERIOR ELEVATIONS
 Scale: 1" = 1'-0"



SMITH DESIGN GROUP, INC.
 206 WEST MARLSON STREET
 LAGRANGE, GEORGIA 30240
 770-482-5511

- KEYNOTES**
- 1 REMOVE EXISTING CEILING LIGHTS AND REFRIGERATION UNITS FROM THE SITE EXPOSED ROOF FRAMING.
 - 2 INSTALL 1X6 V-GROOVE TONGUE AND GROOVE CEILING WITH 2" RIGID INSULATION BACKSTAIN WITH 3 COATS.
 - 3 SCRAPE, GRIND, WIRE BRUSH SMOOTH, PRIME STEEL WITH 1 COAT OF RUST STOP AND 2 COATS OF PRIMER. PAINT ON POST AND STEEL BEAMS PER LOCAL, STATE, NATIONAL, UNIFORM AND ORDINANCES.
 - 4 EXISTING STEEL BEAMS.
 - 5 4" THICK AND 12" SPACED GRC OVER CONCRETE WITH ASH/UA DESIGN TO MATCH TOURISM BUILDING ON 11" OF SAND OR GAB.
 - 6 ONE COAT OF PRIMER AND TWO COATS OF FINISH PAINT OVER EXISTING MASONRY, PROTECT DURING CONSTRUCTION.
 - 7 EXISTING STOREFRONT DOOR AND FRAMES.
 - 8 ADD 4" OCELE PREFINISHED ALUMINUM GUTTER TO EXISTING FASCIA IN PREFINISHED ALUMINUM.
 - 9 2" HIGH PREFINISHED ALUMINUM CORNER FLASHING TO BE LEANED OUT EXTEND 24" HORIZONTAL AT ROOF SURFACE.
 - 10 SERVICE WINDOW (NOT IN SCOPE)
 - 11 RASSELL EXISTING AREA INSIDE FRAMED CONCRETE WITH COMPACTED GAB. 11" TO 16" THICK.

REVISIONS	
DATE	DESCRIPTION

PROJECT:
STREETSCAPE ENHANCEMENTS
 133 FULL STREET
 LAGRANGE, GEORGIA

TITLE:
PROPOSED EXTERIOR ELEVATIONS

MODIFIED DATE:	JOB NO:
ISSUED DATE:	21-10
FOR BIDDING	SHEET:
12 JAN 2022	A3-7

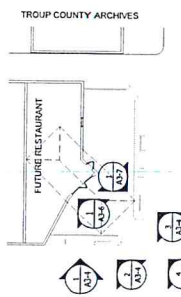
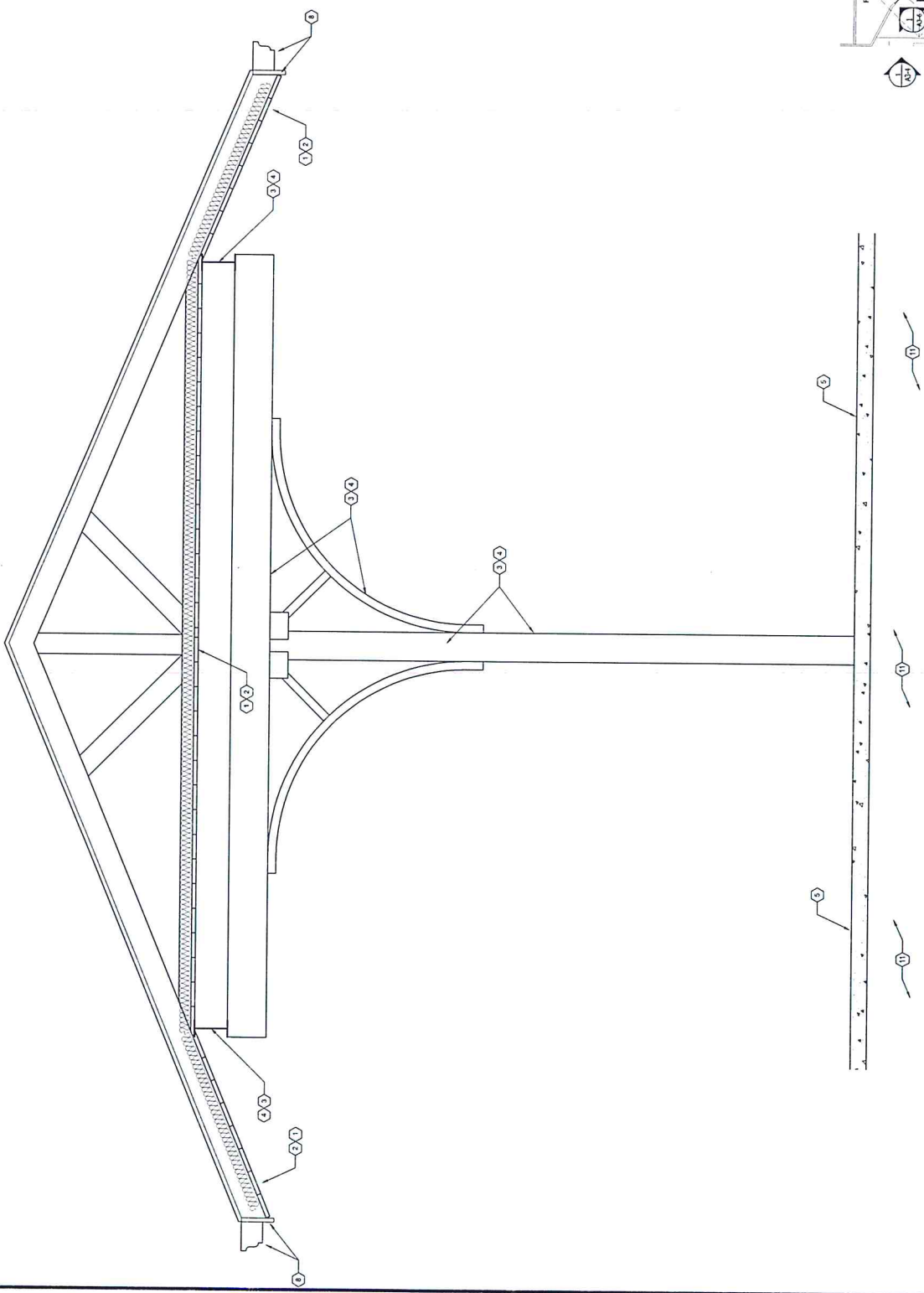

1 A3.7 PROPOSED EXTERIOR ELEVATIONS
 Scale: 1" = 1'-0"

TROUP COUNTY ARCHIVES



SMITH DESIGN GROUP, INC.
209 WEST HAWKSDEN STREET
LAGRANGE, GEORGIA 30240
770-882-2511

SIGNATURE REQUIRED

KEYNOTES

- ① REMOVE EXISTING CEILING LIGHTS AND SPEAKERS IN THEIR ENTIRETY FROM THE BUILDING. REINSTALL NEW CEILING LIGHTS AND SPEAKERS TO MATCH EXISTING CONDITIONS. GROOVE CEILING WITH 1/2" PART INSULATION OVER EXISTING INSULATION. STAIN AND BRUSH PAINT WITH 1 COAT OF PRIMER.
- ② SPRAY, GRIND, WIRE BRUSH SMOOTH PRIME STEEL WITH 1 COAT OF PRIMER STOP ANODIZE AND STAIN PAINT WITH ONE COAT OF PRIMER AND STEEL BEAMS CONTAINS LEAD PAINT. ABATE THE LEAD PAINT WITH AN ELEVATED VENTILATION AND CONTROLS. NATURAL GAS AND GREASEDANCES.
- ③ EXISTING STEEL BEAMS
- ④ 4" THICK 3000 PSI STAMPED COLORED CONCRETE FLOOR WITH 1/2" SAND GRIT MATCH TYPICAL BUILDING ON 4" 1/2" OF SAND OR GRAB
- ⑤ ONE COAT OF PRIMER AND TWO COATS OF FINISH PAINT OVER EXISTING MASONRY.
- ⑥ EXISTING STOREFRONT DOOR AND FRAMES TO REMAIN.
- ⑦ PROJECT DURING CONSTRUCTION.
- ⑧ 4" O.P.C. EXISTING MINIMUM 1 1/2" TYPICAL ALUMINUM OUTLET TO EXISTING ALUMINUM PREFINISHED ALUMINUM
- ⑨ 3" ROUND PREFINISHED ALUMINUM CROWN MOULDING WITH 1" RADIUS, EXTEND 24" HORIZONTALLY AT FOOT SURFACE.
- ⑩ SERVICE WINDOW (NOT IN SCOPE)
- ⑪ BACKFILL ENTIRE AREA UNDER STAMPED CONCRETE FLOOR WITH 1/2" SAND OR GRAB 1 1/2" TO 18" THICK.

REVISIONS

Δ	DATE	DESCRIPTION

PROJECT:
STREETSCAPE ENHANCEMENTS
133 BULL STREET
LAGRANGE, GEORGIA

TITLE:
EXISTING EXTERIOR ELEVATIONS

MODIFIED DATE: 21-10
 ISSUED DATE: 12 JAN 2022
 FOR BIDDING
 SHEET: A3-8

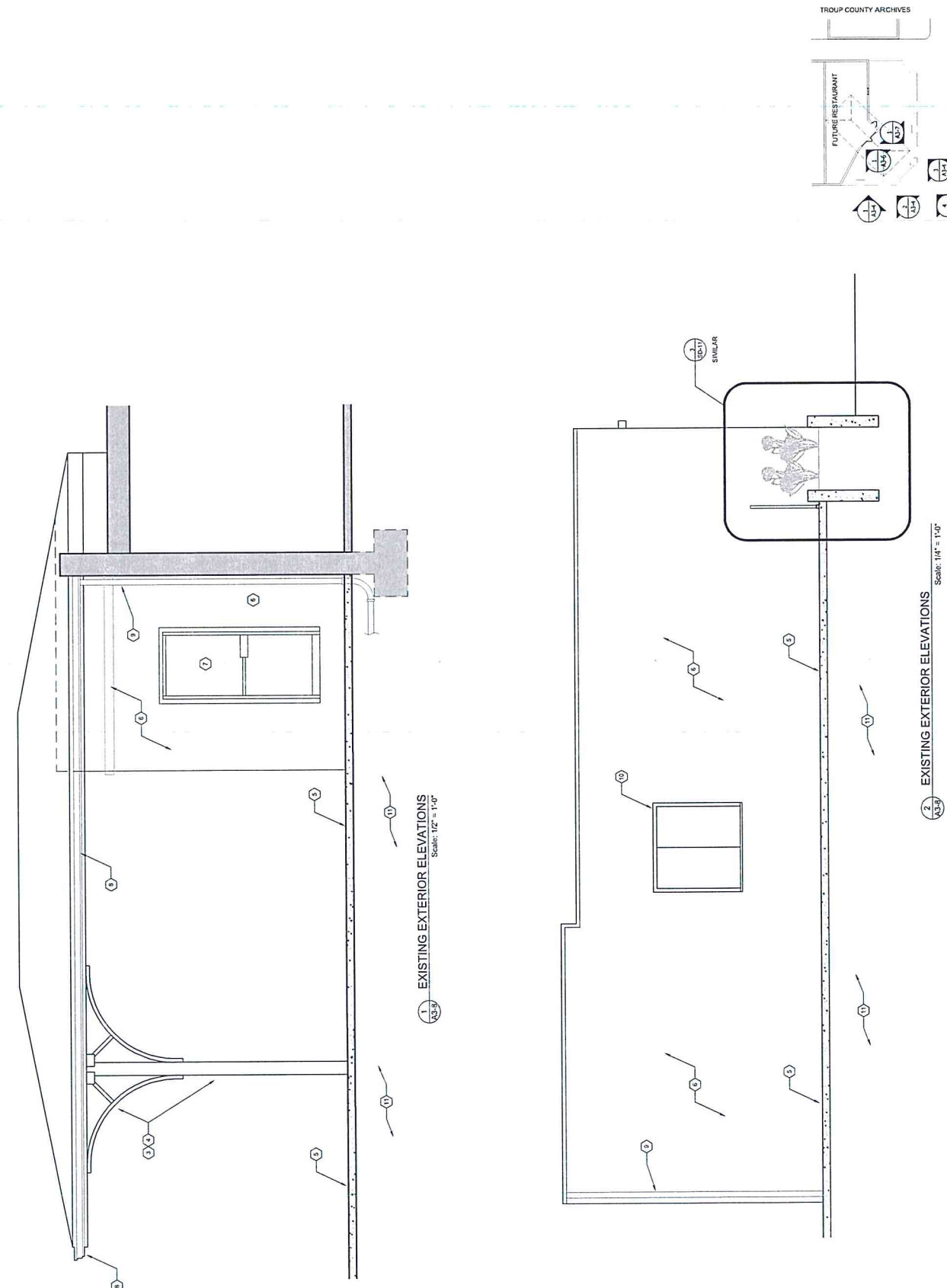

1. EXISTING EXTERIOR ELEVATIONS
Scale: 1/2" = 1'-0"

2. EXISTING EXTERIOR ELEVATIONS
Scale: 1/4" = 1'-0"

3. EXISTING EXTERIOR ELEVATIONS
Scale: 1/4" = 1'-0"

ARCHITECT'S STAMP
 PROFESSIONAL SEAL
 STATE OF GEORGIA
 1513
 EXPIRES 12/31/2024
 SIGNATURE REQUIRED

SMITH DESIGN GROUP, INC.
 205 WEST HANALSON STREET
 LAGRANGE, GEORGIA 30246
 706-882-2511

NO.	DATE	DESCRIPTION

PROJECT:
STREETSCAPE ENHANCEMENTS
 133 BULL STREET
 LAGRANGE, GEORGIA

TITLE:
CANOPY DETAILS

MODIFIED DATE:	JOB NO. 21-10
ISSUED DATE: FOR BIDDING	SHEET: A4-1
12 JAN 2022	

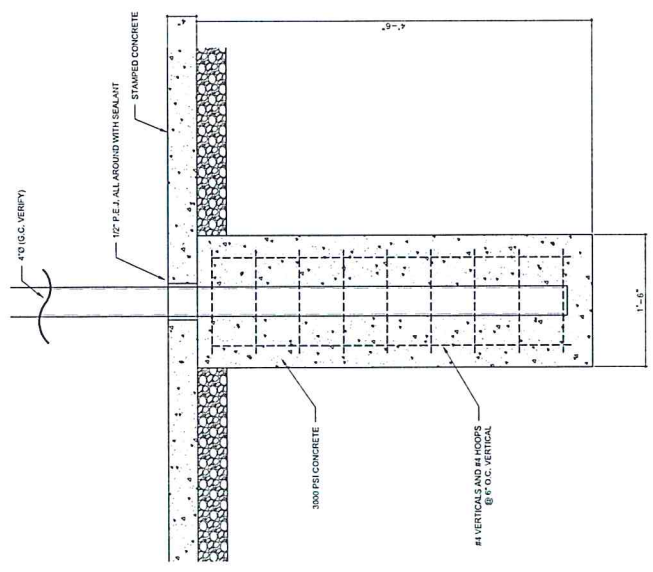
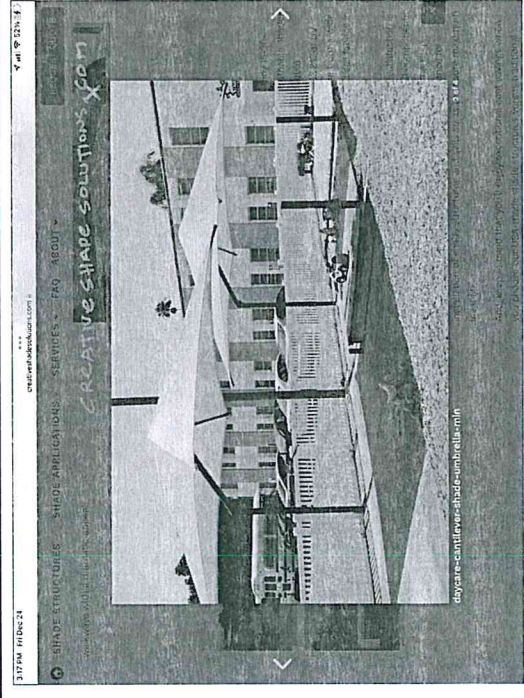

(PROVIDE AND INSTALL (2) TWO SHADE STRUCTURES AS PART OF ADD. ALT. NO. 3)

1.1 FOOTING FOR 14'X14' SHADE STRUCTURE
 Scale: 1/12" = 1'-0"

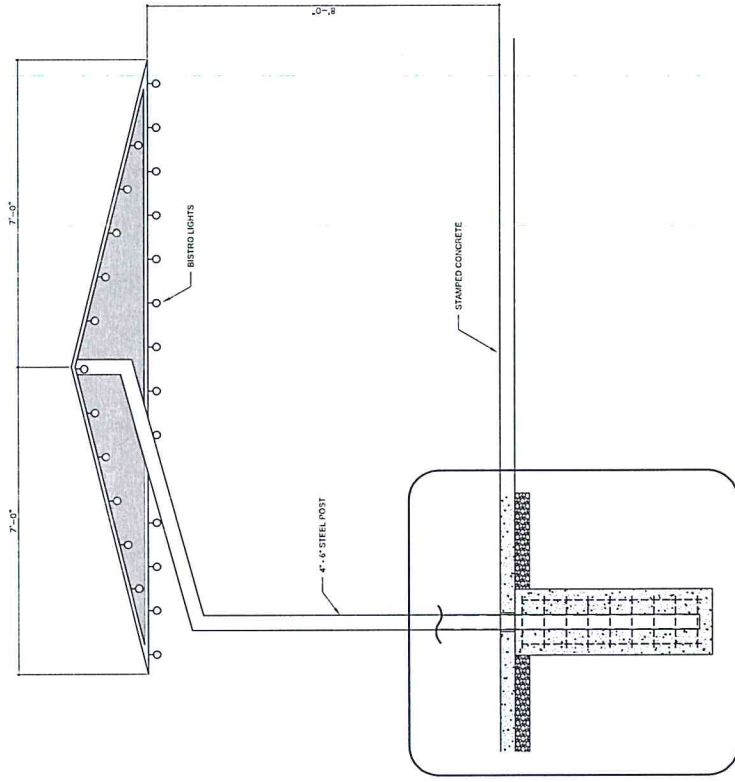

2 STOCK SUNBRELLA 14'X14' SHADE STRUCTURE
 Scale: 3/4" = 1'-0"

SHADE STRUCTURE BY CREATIVESHADESOLUTIONS.COM (PROVIDE AND INSTALL (2) TWO SHADE STRUCTURES AS PART OF ADD. ALT. NO. 3)



ARCHITECT'S STAMP

SIGNATURE REQUIRED

SMITH DESIGN GROUP, INC.
290 WEST HAWALDON STREET
LAGRANGE, GEORGIA 30240
770-482-5511

REVISIONS	
NO.	DESCRIPTION

PROJECT:
STREETSCAPE ENHANCEMENTS
133 BULL STREET
LAGRANGE, GEORGIA

TITLE:
ROOF PLAN

MODIFIED DATE:	JOB NO. 21-10
ISSUED DATE:	SHEET: A6-1
FOR BIDDING	12 JAN 2022

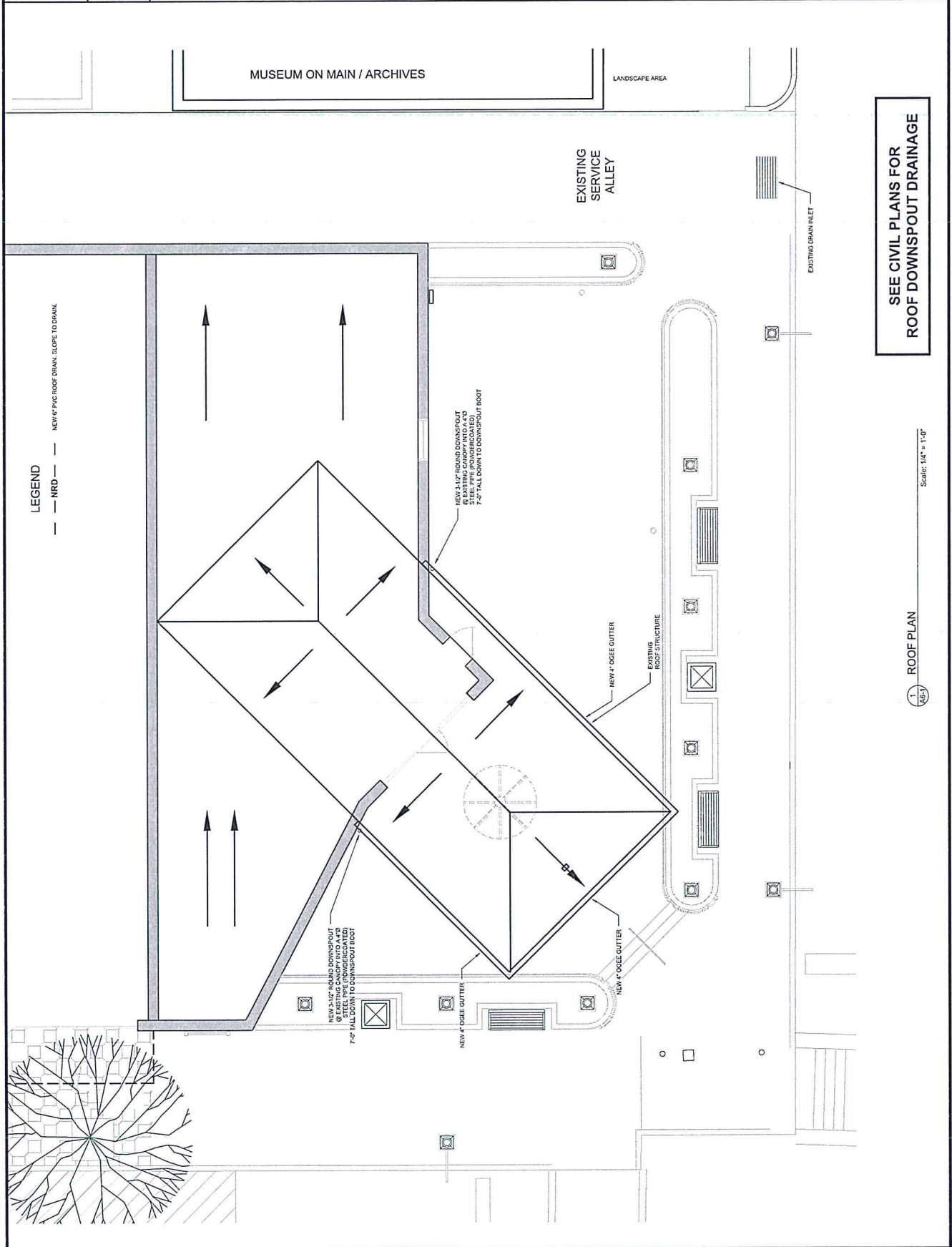

LEGEND

--- NEW 4" PVC ROOF DRAIN, SLOPE TO DRAIN
--- NRD ---

**SEE CIVIL PLANS FOR
ROOF DOWNSPOUT DRAINAGE**

1 ROOF PLAN
AS-7

Scale: 1/4" = 1'-0"

MUSEUM ON MAIN / ARCHIVES

LANDSCAPE AREA

EXISTING SERVICE ALLEY

EXISTING DRAIN INLET

NEW 1 1/2" PVC ROOF DOWNSPOUT
& EXISTING CANOPY INTO A 4" OD
STEEL PIPE (NONBEREACTANT)
7'0" FALL DOWN TO DOWNSPOUT BOOT

NEW 1 1/2" PVC ROOF DOWNSPOUT
& EXISTING CANOPY INTO A 4" OD
STEEL PIPE (NONBEREACTANT)
7'0" FALL DOWN TO DOWNSPOUT BOOT

NEW 4" OEGEE GUTTER

NEW 4" OEGEE GUTTER

NEW 4" OEGEE GUTTER

EXISTING ROOF STRUCTURE

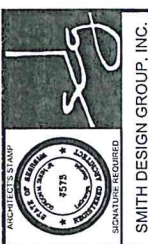

REVISIONS	DATE	DESCRIPTION

PROJECT:
STREETSCAPE ENHANCEMENTS
133 BULL STREET
LAGRANGE, GEORGIA

TITLE:
REFLECTED CEILING PLAN

JOB NO. 21-10
ISSUED DATE: FOR BIDDING
12 JAN 2022
SHEET: RC-1

- LEGEND**
- -
 -
 -
 -
 -
 -
 -
 -
 -
 -
 -
 -
 -
 -
 -
 -

- KEYNOTES**
1. TRUNKING ALONGSIDE OF ALL TRUNKING
 2. ALL TRUNKING TO BE INSTALLED WITH DOWNLAYS
 3. ALL TRUNKING TO BE INSTALLED WITH DOWNLAYS
 4. ALL TRUNKING TO BE INSTALLED WITH DOWNLAYS
 5. ALL TRUNKING TO BE INSTALLED WITH DOWNLAYS
 6. ALL TRUNKING TO BE INSTALLED WITH DOWNLAYS
 7. ALL TRUNKING TO BE INSTALLED WITH DOWNLAYS
 8. ALL TRUNKING TO BE INSTALLED WITH DOWNLAYS
 9. ALL TRUNKING TO BE INSTALLED WITH DOWNLAYS
 10. ALL TRUNKING TO BE INSTALLED WITH DOWNLAYS
 11. ALL TRUNKING TO BE INSTALLED WITH DOWNLAYS
 12. ALL TRUNKING TO BE INSTALLED WITH DOWNLAYS
 13. ALL TRUNKING TO BE INSTALLED WITH DOWNLAYS
 14. ALL TRUNKING TO BE INSTALLED WITH DOWNLAYS
 15. ALL TRUNKING TO BE INSTALLED WITH DOWNLAYS
 16. ALL TRUNKING TO BE INSTALLED WITH DOWNLAYS
 17. ALL TRUNKING TO BE INSTALLED WITH DOWNLAYS
 18. ALL TRUNKING TO BE INSTALLED WITH DOWNLAYS
 19. ALL TRUNKING TO BE INSTALLED WITH DOWNLAYS
 20. ALL TRUNKING TO BE INSTALLED WITH DOWNLAYS

UTILITY PROTECTION CENTER, INC.
IF YOU DIG IN GEORGIA
CALL 811. IF YOU ARE IN ALABAMA
CALL 888.877.878. IF YOU ARE IN
FLORIDA CALL 1.800.368.5808.
FOR MORE INFORMATION VISIT
WWW.CAMP-COM.COM
ALSO VERIFY ALL UTILITIES WITH CITY OF LAGRANGE
THREE WORKING DAYS BEFORE YOU DIG.

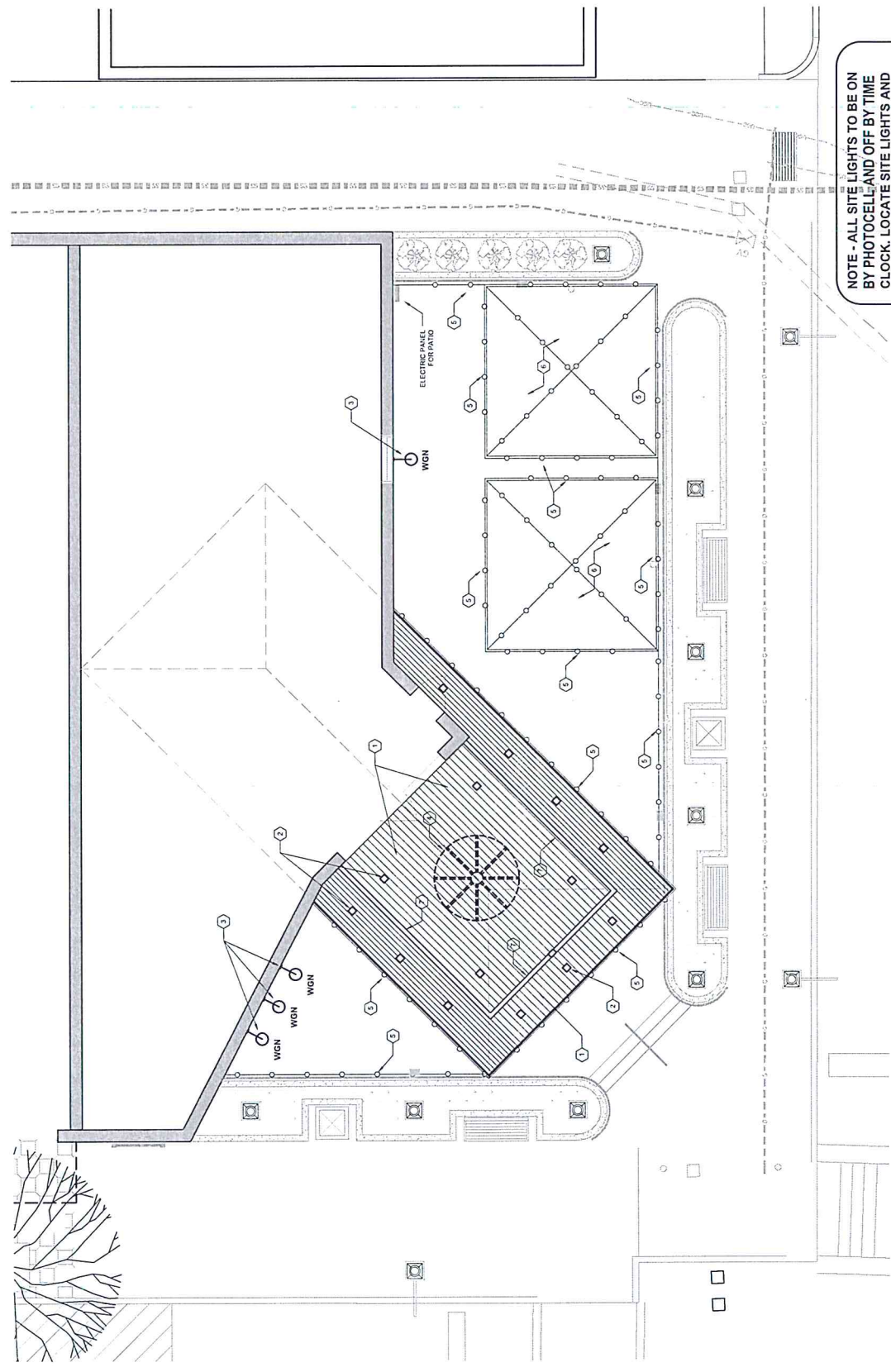

NOTE - ALL SITE LIGHTS TO BE ON
BY PHOTOCELL AND OFF BY TIME
CLOCK. LOCATE SITE LIGHTS AND
IRRIGATION CONTROLS IN WALL
MOUNTED PANEL BOX.

REFLECTED CEILING PLAN
Scale: 1/4" = 1'-0"

ARCHITECT'S STAMP
SMITH DESIGN GROUP, INC.
205 WEST HAWKINS STREET
LAGRANGE, GEORGIA 30240
756-882-5111
SIGNATURE REQUIRED
5379

REVISIONS	DATE	DESCRIPTION

PROJECT:
**STREETSCAPE
ENHANCEMENTS**
133 BULL STREET
LAGRANGE, GEORGIA

TITLE:
SITE GAS PLAN

MODIFIED DATE:	JOB NO.:
ISSUED DATE:	21-10
FOR ISSUING:	BHEET:
12 JAN 2022	SG-1

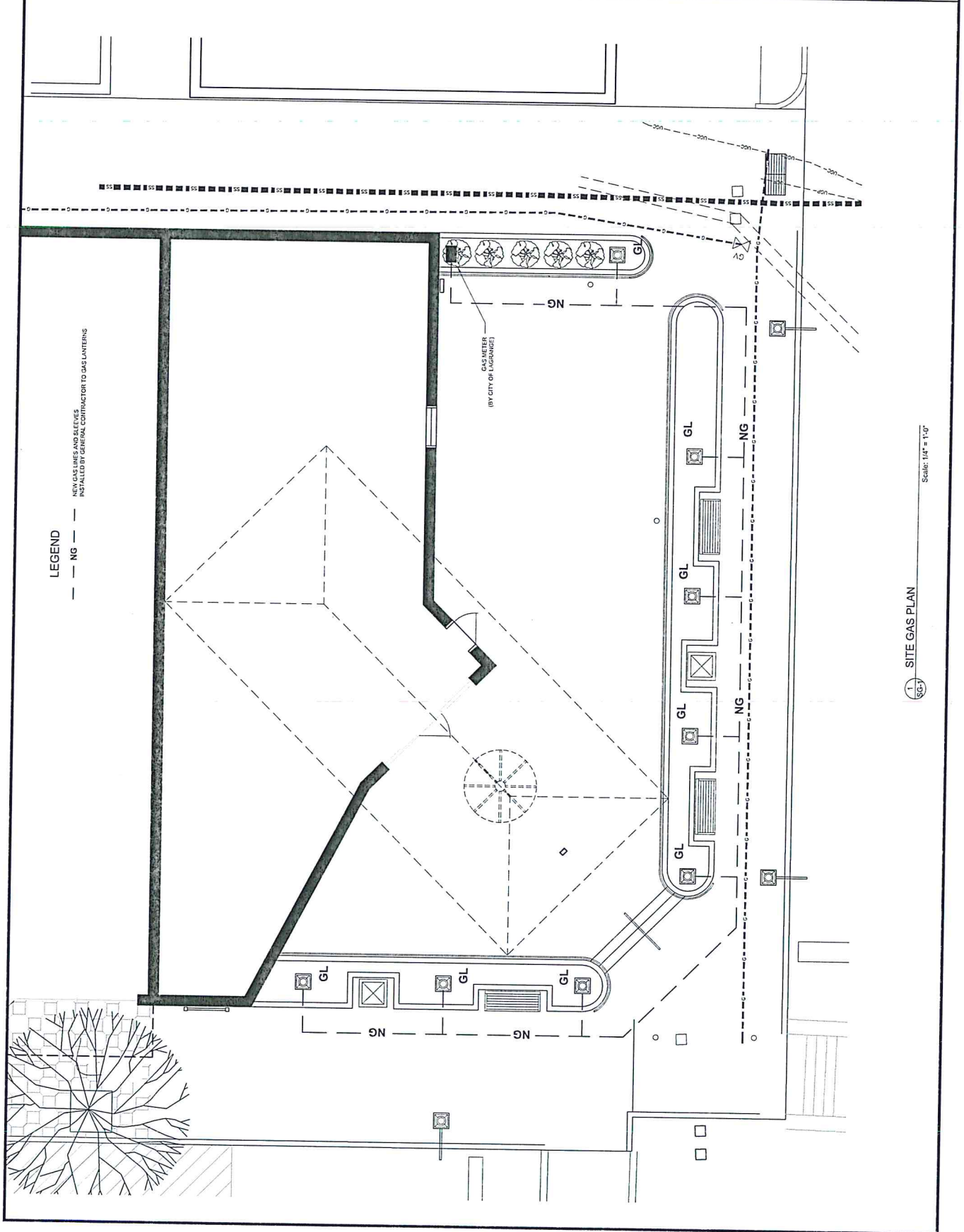

LEGEND
--- NG ---
NEW GAS LINES AND SLEEVES
INSTALLED BY GENERAL CONTRACTOR TO GAS LANTERNS

1 SITE GAS PLAN
Scale: 1/4" = 1'-0"



SMITH DESIGN GROUP, INC.
 704 WEST HAMILTON STREET
 LAGRANGE, GEORGIA 30240
 770-482-0211
 SEPARATE REQUIRED

KEYNOTES

1. SEE DETAIL 13-SD-10 FOR WIRE AND POST. SEE DETAILS ON SHEET 13D-H.
2. GAS LANTERN ON POST. SEE DETAILS ON SHEET 13D-H.
3. CONCRETE BRICK PAVERS. SEE DETAILS ON SHEET 13D-H.
4. SEE DETAIL 13D-H.
5. SEE DETAIL 13D-H.
6. CURB RAMP FLUSH WITH ASPHALT. SEE DETAIL 13D-H.
7. SEE DETAIL 13D-H.
8. LANDSCAPE AREA WITH DRIP IRRIGATION SYSTEM ON TIMER.
9. FOUND CACTUS ON DOWNPOST FOOT TO BE REMOVED AND REPLACED WITH LANDSCAPE AREA AND POST.
10. EXISTING DOWNPOST - FIELD VERIFY EXACT LOCATION. THE INTO ROOF DRAINAGE PIPES LOCATIONS.
11. RAIL DETAIL - SEE DETAIL 13-SD-12.
12. DECORATIVE ELECTRIC LIGHT POST (BLACK) WITH ACCOR FURNITURE PROVIDED AND SEE SHEET 13D-17.
13. PEDestal SIGNAGE OF MAP OF DOWNTOWN LAGRANGE. SEE DETAIL 13D-16.
14. SEE DETAIL 13D-16.
15. EXISTING CROSSWALK TO BE REPAIRED BY CITY OF LAGRANGE.
16. NEW ELECTRICAL CONTROL STRUCTURE FOR ELECTRONIC DEVICES. SEE DETAILS.
17. NEW GAS METER (BY CITY OF LAGRANGE).
18. NEW GAS METER (BY CITY OF LAGRANGE) TO BE LOCATED IN BACK YARD WITH NEW PORCH AT TOURISM BUILDING.

REVISIONS

NO.	DATE	DESCRIPTION

PROJECT: STREETScape ENHANCEMENTS
 183 BULL STREET
 LAGRANGE, GEORGIA

TITLE: SITE LIGHTING AND POWER

MODIFIED DATE: 21-10
 SHEET: E-1

ISSUED DATE: 12 JAN 2022
 FOR RECORD

NOTE - ALL SITE LIGHTS TO BE ON BY PHOTOCELL AND OFF BY TIME CLOCK. LOCATE SITE LIGHTS AND IRRIGATION CONTROLS IN WALL MOUNTED PANEL BOX.

LEGEND

- WP
- GL
- WP
- WP

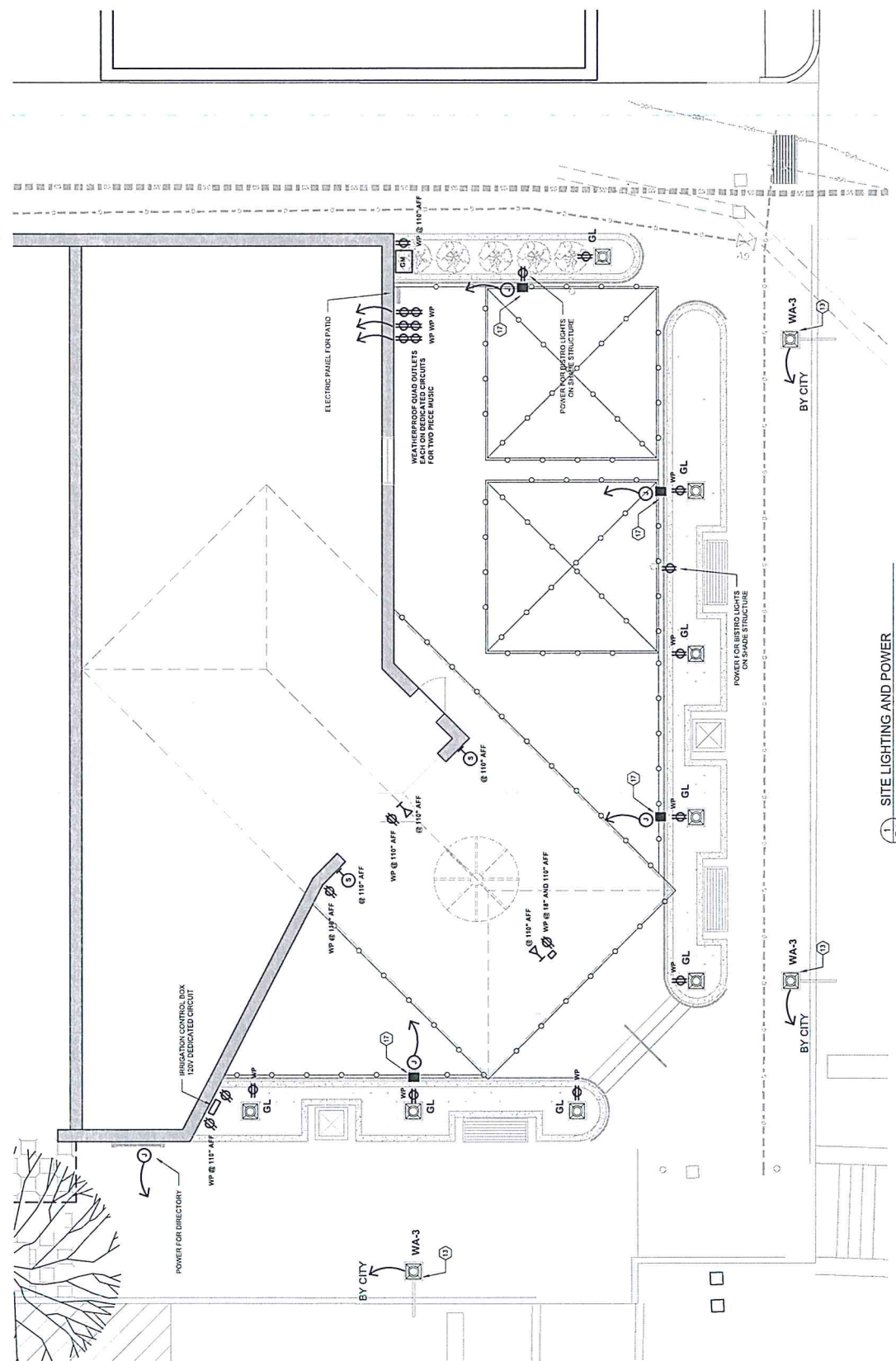

ORDER BY: GARDEN PROTECTION CENTER, INC.
 IF YOU DIG IN GEORGIA
 WWW.GAIFPC.COM
 PLEASE USE THESE GUIDELINES
 ALSO NOTIFY ALL UTILITIES WITH CITY OF LAGRANGE
 THREE WORKING DAYS BEFORE YOU DIG.

1. SITE LIGHTING AND POWER
 Scale: 1/4" = 1'-0"

GENERAL NOTES

- VERIFY ALL DEVICE LOCATIONS AND MOUNTING HEIGHTS.
- VERIFY LOCATION OF ALL MECHANICAL EQUIPMENT.
- ALL EQUIPMENT USED SHALL BEAR THE LABEL OF A RECOGNIZED STANDARD LISTING LABORATORY (UL ETC).
- ALL SWITCHES AND RECEPTACLES TO BE IN VIVO.
- ALL EQUIPMENT AND ACCESSORIES SHALL BE NEW AND UNUSED, UNLESS OTHERWISE NOTED.
- ALL EXTERIOR OUTLETS SHALL BE WP, GFCI.
- NOT USED.
- CONCENTRATIONS OF FIRE RATED SURFACES TO MAINTAIN THE FIRE RATED INTEGRITY.
- PROVIDE ALL LABOR AND MATERIAL NECESSARY FOR A COMPLETE AND FUNCTIONING ELECTRICAL SYSTEM.
- MATERIALS AND INSTALLATIONS SHALL COMPLY WITH CODES, LAWS AND ORDINANCES OF FEDERAL, STATE AND LOCAL GOVERNING BODIES HAVING JURISDICTION.
- PROVIDE LOCAL DISCONNECT SWITCHES FOR ALL MOTIONS.
- SECURE AND PAY FOR ALL PERMITS, GOVERNMENTAL FEES, TAXES AND LICENSES NECESSARY TO COMPLETE AND OBTAIN OCCUPANCY AND COMPLETION OF THE ELECTRICAL WORK.
- NOTIFY THE AFFECTED JURISDICTIONS OF ANY CHANGES TO THE ELECTRICAL WORK TO BE INSTALLED UNAVAILABLE OR IN VIOLATION OF LAWS, ORDINANCES, RULES OR REGULATIONS OF AUTHORITIES HAVING JURISDICTION.
- THE MAJOR PORTION OF CONVENT WORKING FOR THE PERFORMANCE OF ALL TRADES FOR THE ENTIRE PERIOD OF CONSTRUCTION SHALL REMAIN AT ALL TIMES THROUGHOUT THE PERIOD OF CONSTRUCTION.
- ALL MATERIALS AND EQUIPMENT SHALL BE DIRECTLY INSTALLED, CONNECTED, CLEANED, AND TESTED IN ACCORDANCE WITH THE MANUFACTURER'S DIRECTIONS AND RECOMMENDATIONS.
- ALL CUTTING, DRILLING AND PATCHING OF MASONRY, STEEL OR BRONZE WORK SHALL BE DONE BY THE CONTRACTOR IN ORDER THAT THIS WORK MAY BE PROTECTED AGAINST DAMAGE BY OTHER TRADES.
- EXCEPT AT THE DIRECTION OF THE ARCHITECT, DESIGNER OR THEIR REPRESENTATIVE, PROVIDE "AS-BUILT" DRAWINGS AND SUBMIT TO THE OWNER.
- IN SUSPENDED CEILING, SUPPORT JUNCTION AND CONDUIT BOXES DIRECTLY FROM THE STRUCTURAL SUB. DECK OR FRAMING PROVIDED FOR THAT PURPOSE.
- ALL WORK SHALL BE IN ACCORDANCE WITH THE NATIONAL ELECTRICAL CODE AND ANY CODES, ORDINANCES AND REGULATIONS HAVING JURISDICTION.
- WHERE FLOOR FITTINGS BECOME PENETRATION OF THE FLOOR SLAB, THEY SHALL BE STANDARD OUTLET LISTED BY I.A. FOR THAT PURPOSE AND HAVE ALL THE RATED LOAD TO THE FLOOR WIRING.
- ALL ELECTRICAL WORK SHALL BE IN ACCORDANCE WITH THE NATIONAL ELECTRICAL CODE AND ANY CODES, ORDINANCES AND REGULATIONS HAVING JURISDICTION.
- ELECTRICAL EQUIPMENT INSTALLED IN PLUMBING SHALL BE APPROVED OR USE AS SUCH. E.E. TO COORDINATE WITH LOCAL UTILITY COMPANY: TRANSFORMER, C.T. AND METER LOCATIONS AND CONNECTION REQUIREMENTS.

**G.C. TO VERIFY ALL FINISHES / COLORS OF ALL FIXTURES WITH OWNER
LIGHTING FIXTURE SCHEDULE (Design based on Specs) - OTHER MANUFACTURERS ACCEPTABLE**

- SINGLE NUMERICAL PREFIX IN LAMP COLUMN INDICATES NUMBER OF LAMPS IN FIXTURE (3=40W), NO PREFIX INDICATES SINGLE LAMP (1500A-A19).
- MOUNTING HEIGHTS AND DETAILED INFORMATION ARE INDICATED IN REMARKS COLUMN.
- USE THE FOLLOWING MOUNTING ABBREVIATIONS: C=CEILING R=RECESSED S=SURFACE V=WALL T=TRACK

SYMBOL	TYPE	MANUFACTURER	CATALOG NUMBER	VOLTS	LAMP	MTG	REMARKS
□	D	HALO OR SIMILAR	SUBMIT CUT SHEET (INTERIOR / EXTERIOR)	120	3500 K (LED)	R	DOWNLIGHT FIXTURE (4 INCH SQUARE RECESSED LED ON DIMMERS) (BLACK TRIM)
⊗	BAF84	SEE ATTACHED CUT SHEET ON E-3					
⊗	GL	BIG ASS FAN IS 84 INCH OUTDOOR CEILING FAN WITH UNIVERSAL MOUNT AND FINISH OPTION, OIL RUBBED BRONZE FINISH, SENSEME TECHNOLOGY, BLUETOOTH REMOTE INCLUDED, COMMERCIAL.					
⊗	BT	GAS LANTERN ON POST - SEE DETAIL 15D-16					
⊗	WGN	BISTRO LIGHTS WITH LED BULBS @ 24" O.C. - EXTERIOR; COMMERCIAL GRADE ON PHOTOCELL. INSTALL WITH EXTERIOR GRADE AIRCRAFT CABLE TO SUPPORT LIGHTS. PROVIDE ALL PLATES AND TURNBUCKLES.					
⊗	WGN	EXTERIOR GOOSE NECK LED FIXTURE					ALLOW A CASH ALLOWANCE OF \$750.00 FOR EACH FIXTURE PURCHASE, DELIVERY AND INSTALLATION IN BASE BID.

REGISTERED TRADEMARK
1978
SMITH DESIGN GROUP, INC.
704 WEST HAMILTON STREET
LAGRANGE, GEORGIA 30240
706-462-5511

51934 SunDez 20
Blonde Improvement | Lighting & Ceiling Fans • Ceiling Fans & Accessories | Ceiling Fans

Speed with Remote, Silver
★★★★★ 290
\$649.99

Leaving Fan, 24", Yellow
★★★★★ 624
\$701.35

Big Ass Fans i6 84 Inch Outdoor Ceiling Fan with Universal Mount and 12 Inch Extension, Oil Rubbed Bronze Finish, SenseMe Technology, Bluetooth Remote Included, Residential or Commercial
Visit the Big Ass Fans Store

Price: \$2,500.00
Pay \$138.89/month for 18 months, interest-free upon approval for the Amazon Rewards Visa Card

Size: 84 inch
60 inch 72 inch 84 inch

Roll over image to zoom in

LIGHT FIXTURE SCHEDULE - EXTERIOR

TYPE	DESCRIPTION
WA3	RECREATIVE ALUMINUM LANTERN (UL LISTED), 12" RECREATIVE PXL, 30" BANNER ARM, SMOKE TO BOND PARK, BLACK, (BY CITY OF LAGRANGE)
WB4	SMALL AS-YOU EXCEPT MOUNTED AT 10' BRICK PIER WITH CAST STONE CAP.
WC	42" INCHES TALL 8" DIAMETER, WEATHERPROOF FLUTED CAST ALUMINUM BOLLARD FINISH.
WD	LED STEPLIGHT DIE-CAST ALUMINUM HOUSING FINISHED, COLOR BY ARCHITECT.
WE	WEATHERPROOF LED UP LIGHT, WATERPROOF, TEMPERED GLASS, 84" LENS FRAME, 24" SQUARE, 12" VERTICAL, 12" HORIZONTAL, 12" HORIZONTAL, 12" HORIZONTAL.
WF	42" LONG LINEAR LED DOWN LIGHT TO LIGHT EXISTING RAILING RUN CONDUITS BEHIND PARAPET AND OVER PARAPET TO OUTLET.
WG	42" LONG LINEAR LED DOWN LIGHT TO LIGHT EXISTING RAILING RUN CONDUITS BEHIND PARAPET AND OVER PARAPET TO OUTLET.
WH	WEATHERPROOF DUPLEX OUTLET - HOBBY 1/2" ABOVE GRADE
WI	GAS LANTERN FIXTURE - SEE DETAIL

SUBMIT CUT SHEETS ON ALL FIXTURES TO ARCHITECT FOR APPROVAL

REVISIONS

DATE	DESCRIPTION

PROJECT:
STREETSCAPE ENHANCEMENTS
103 BULL STREET
LAGRANGE, GEORGIA

TITLE:
LIGHTING SCHEDULE

MODIFIED DATE:	JOB NO:
ISSUED DATE:	21-10
FOR BIDDING:	SHEET:
12, JAN 2022	E-3

ARCHITECT'S STAMP
 SEALS ARE REQUIRED
SMITH DESIGN GROUP, INC.
 204 WEST MARSHALL STREET
 LAGRANGE, GEORGIA 30249
 770-880-5511

REVISIONS	DATE	DESCRIPTION

PROJECT:
STREETSCAPE ENHANCEMENTS
 133 BULL STREET
 LAGRANGE, GEORGIA

TITLE:
SITE LIGHTING DETAILS

JOB NO:
21-10

ISSUED DATE:
 FOR BIDDING
12 JAN 2022

SHEET:
E-5

LITHONIA LIGHTING
FEATURES & SPECIFICATIONS

ITEM NO: T1001
DESCRIPTION: Tree uplight
FINISH: "T1" (1)
SIZE: 12" H x 6" W

01B
UP Light (Tree Uplight)

FEATURES & SPECIFICATIONS

ITEM NO: T1001
DESCRIPTION: Tree uplight
FINISH: "T1" (1)
SIZE: 12" H x 6" W

ORDERING INFORMATION

Order Lithonia Tree Uplight with the following specifications:
 1. Fixture: T1001 (12" H x 6" W)
 2. Finish: "T1" (1)
 3. Mounting: "M" (1)
 4. Quantity: 100

ANCHORAGE GUIDE

NEW YORK SERIES
Cast Aluminum Fixtures

SIZES: 12" H x 6" W, 18" H x 6" W, 24" H x 6" W

ANCHORAGE GUIDE

01B
ANTIQUE Street Lamps

ANCHORAGE GUIDE

NEW YORK SERIES
Cast Aluminum Posts

SIZES: 12" H x 6" W, 18" H x 6" W, 24" H x 6" W

ANCHORAGE GUIDE

01B
ANTIQUE Street Lamps

ANCHORAGE GUIDE

NEW YORK SERIES
Cast Aluminum Posts

SIZES: 12" H x 6" W, 18" H x 6" W, 24" H x 6" W

ANCHORAGE GUIDE

01B
ANTIQUE Street Lamps

ANCHORAGE GUIDE

NEW YORK SERIES
Cast Aluminum Posts

SIZES: 12" H x 6" W, 18" H x 6" W, 24" H x 6" W

ANCHORAGE GUIDE

01B
ANTIQUE Street Lamps

ANCHORAGE GUIDE

NEW YORK SERIES
Cast Aluminum Posts

SIZES: 12" H x 6" W, 18" H x 6" W, 24" H x 6" W

ANCHORAGE GUIDE

01B
ANTIQUE Street Lamps

ANCHORAGE GUIDE



SMITH DESIGN GROUP, INC.
 290 WEST MANASSAS STREET
 LAGRANGE, GEORGIA 30240
 706-882-2511

NO.	DATE	REVISIONS	DESCRIPTION

PROJECT:
STREETSCAPE ENHANCEMENTS
 183 BIAL STREET
 LAGRANGE, GEORGIA

TITLE:
SITE LIGHTING DETAILS

MODIFIED DATE: 21-10
 JOB NO.: 21-10
 ISSUED DATE: 12 JAN 2022
 SHEET: E-6
 FOR BIDDING

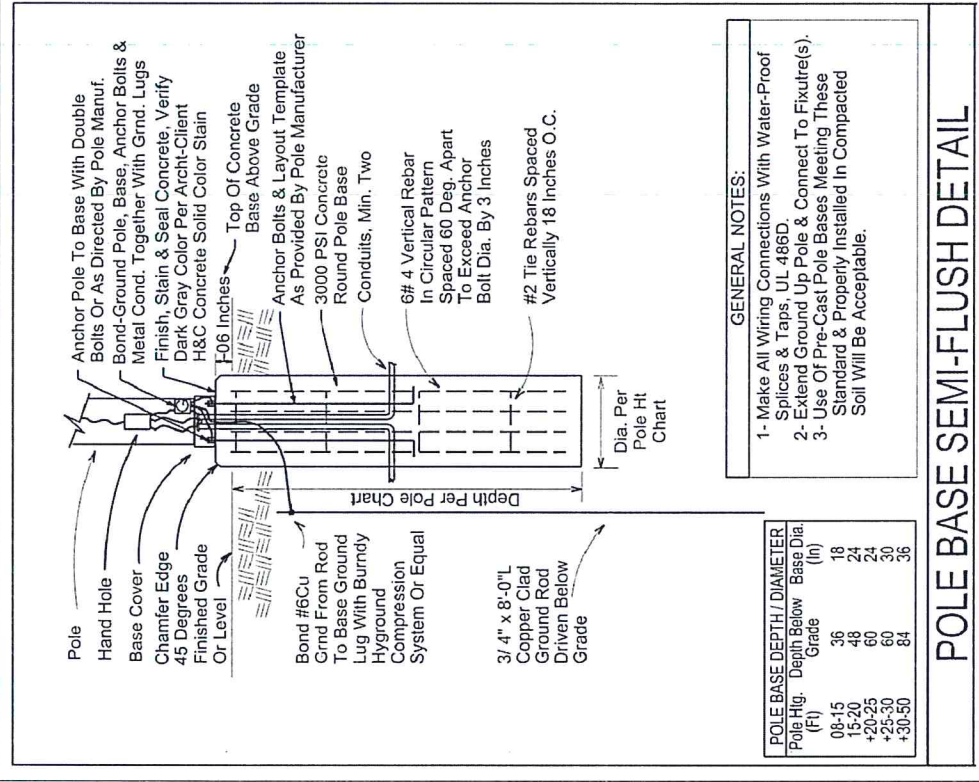

GENERAL NOTES:

- 1- Make All Wiring Connections With Water-Proof Splices & Taps, UL 486D.
- 2- Extend Ground Up Pole & Connect To Fixture(s).
- 3- Use Of Pre-Cast Pole Bases Meeting These Standard & Properly Installed In Compacted Soil Will Be Acceptable.

POLE BASE DEPTH / DIAMETER

Pole Hgt. (Ft)	Depth Below Grade (In)	Base Dia. (In)
08-15	36	18
15-20	48	24
+20-25	60	24
+25-30	60	30
+30-50	84	36



SMITH DESIGN GROUP, INC.
 250 WEST HARBORON STREET
 LAGRANGE, GEORGIA 30240
 706.480.0511

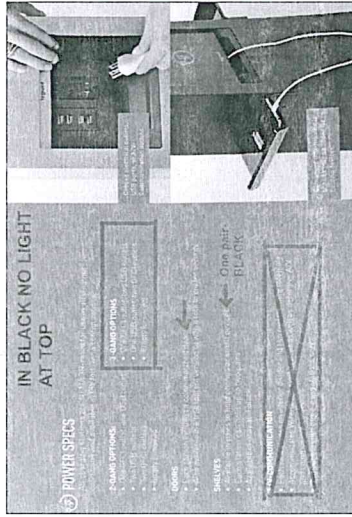
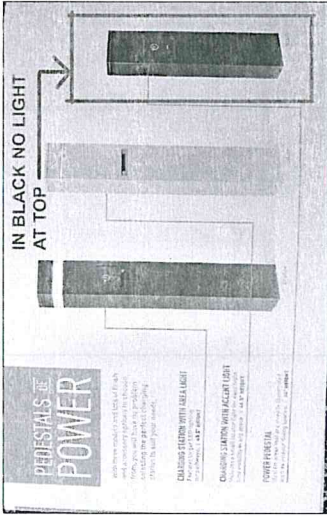
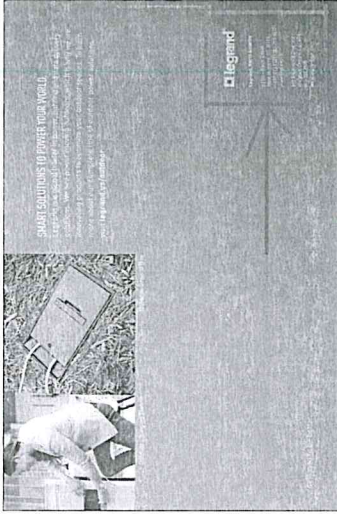

REVISIONS	
DATE	DESCRIPTION

PROJECT:
STREETSCAPE ENHANCEMENTS
 103 BULL STREET
 LAGRANGE, GEORGIA

TITLE:
SITE DETAILS

MODIFIED DATE:	JOB NO:
ISSUED DATE:	21-10
FOR RECORD:	SHEET:
12 JAN 2022	E-7

