

CORPORATE HANGAR
STATESBORO-BULLOCH COUNTY AIRPORT
601 AIRPORT ROAD
STATESBORO, GA 30461

PROGRESS	
PROJECT NUMBER:	2120
PROJECT DATE:	2-23-2021
DRAWN BY:	
APPROVED BY:	

SCHEDULE OF REVISIONS	
#	DATE
1	3-10-21

SITE PLAN
A1

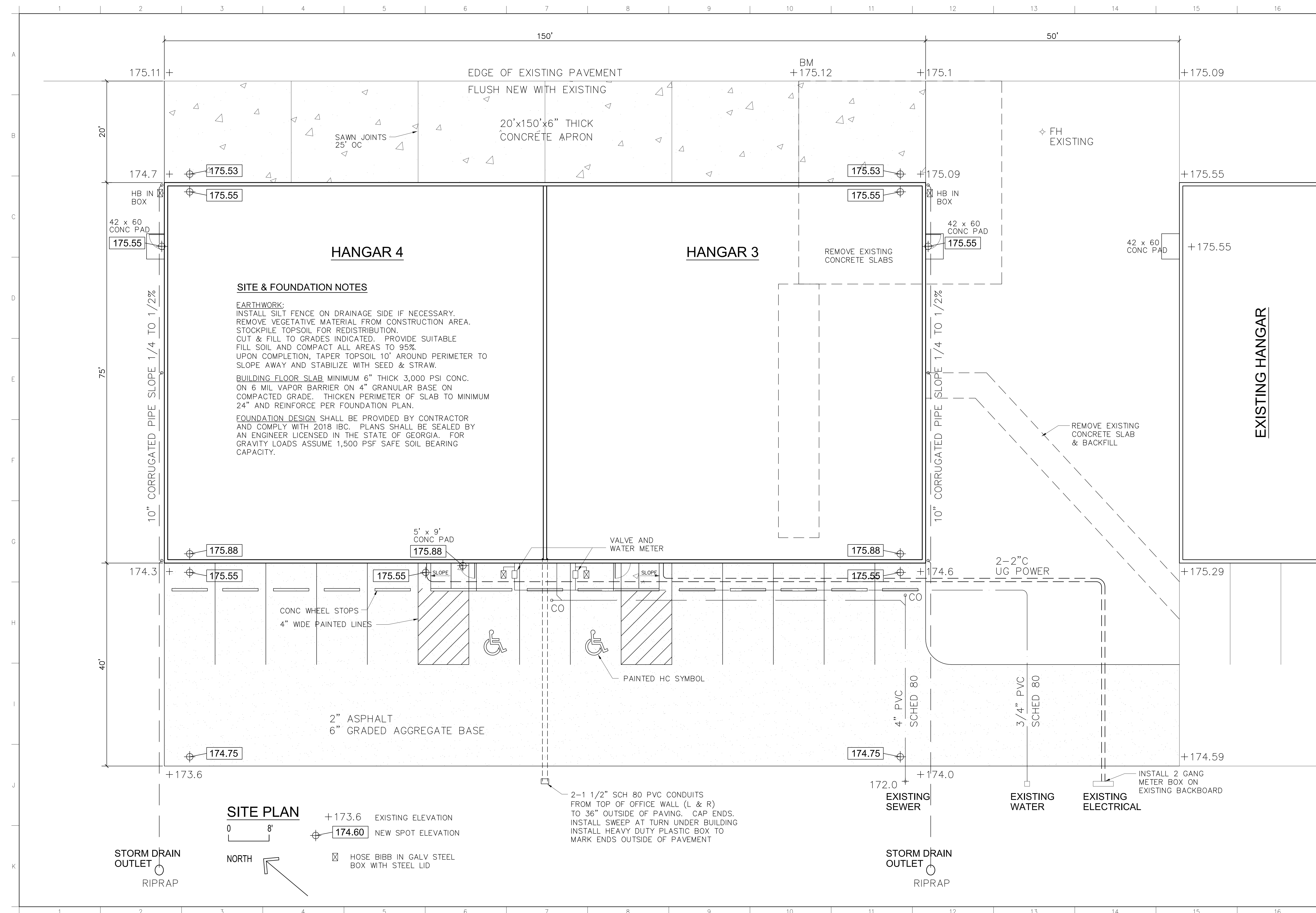

SITE & FOUNDATION NOTES

EARTHWORK:
INSTALL SILT FENCE ON DRAINAGE SIDE IF NECESSARY.
REMOVE VEGETATIVE MATERIAL FROM CONSTRUCTION AREA.
STOCKPILE TOPSOIL FOR REDISTRIBUTION.
CUT & FILL TO GRADES INDICATED. PROVIDE SUITABLE
FILL SOIL AND COMPACT ALL AREAS TO 95%.
UPON COMPLETION, TAPER TOPSOIL 10' AROUND PERIMETER TO
SLOPE AWAY AND STABILIZE WITH SEED & STRAW.

BUILDING FLOOR SLAB MINIMUM 6" THICK 3,000 PSI CONC.
ON 6 MIL VAPOR BARRIER ON 4" GRANULAR BASE ON
COMPACTED GRADE. THICKEN PERIMETER OF SLAB TO MINIMUM
24" AND REINFORCE PER FOUNDATION PLAN.

FOUNDATION DESIGN SHALL BE PROVIDED BY CONTRACTOR
AND COMPLY WITH 2018 IBC. PLANS SHALL BE SEALED BY
AN ENGINEER LICENSED IN THE STATE OF GEORGIA. FOR
GRAVITY LOADS ASSUME 1,500 PSF SAFE SOIL BEARING
CAPACITY.

SITE PLAN

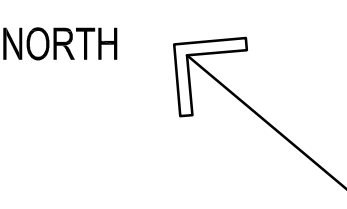
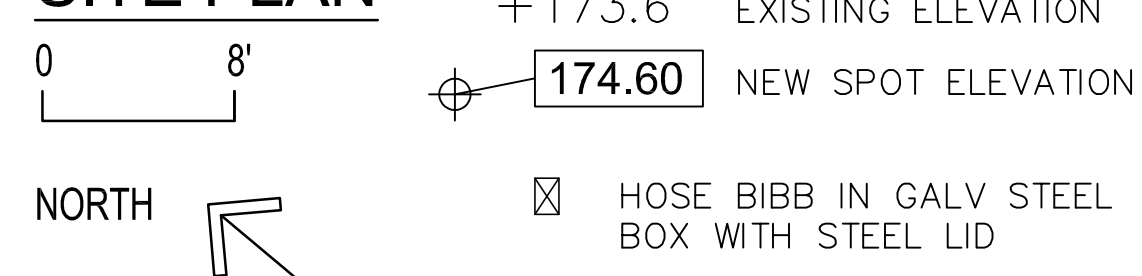

STORM DRAIN
OUTLET
RIPRAP

STORM DRAIN
OUTLET
RIPRAP

CONC WHEEL STOPS
4" WIDE PAINTED LINES

2" ASPHALT
6" GRADED AGGREGATE BASE



PAINTED HC SYMBOL

VALVE AND
WATER METER

2-1 1/2" SCH 80 PVC CONDUITS
FROM TOP OF OFFICE WALL (L & R)
TO 36" OUTSIDE OF PAVING. CAP ENDS.
INSTALL SWEEP AT TURN UNDER BUILDING
INSTALL HEAVY DUTY PLASTIC BOX TO
MARK ENDS OUTSIDE OF PAVEMENT

EXISTING
SEWER

EXISTING
WATER

EXISTING
ELECTRICAL

INSTALL 2 GANG
METER BOX ON
EXISTING BACKBOARD

2-2" C
UG POWER

10" CORRUGATED PIPE (SLOPE 1/4 TO 1/2%)

10" CORRUGATED PIPE (SLOPE 1/4 TO 1/2%)

20'x150'x6" THICK
CONCRETE APRON

EDGE OF EXISTING PAVEMENT
FLUSH NEW WITH EXISTING

HANGAR 4

HANGAR 3

REMOVE EXISTING
CONCRETE SLABS

EXISTING HANGAR

FH
EXISTING

BM
+175.12

175.11 +

+175.1

+175.09

174.7 +

175.53

175.53

+175.09

+175.55

175.55

175.55

+175.55

+175.55

175.88

175.88

175.88

174.3 +

175.55

175.55

175.55

+174.6

+175.29

174.75

+173.6

174.75

+174.0

+174.59

172.0 +

+174.0

+174.59

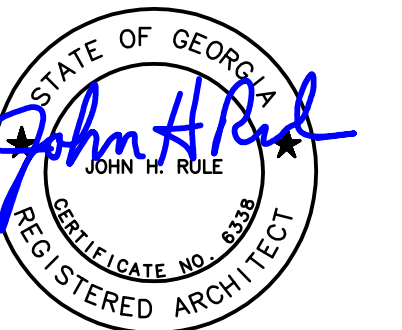

CORPORATE HANGAR
STATESBORO-BULLOCH COUNTY AIRPORT
601 AIRPORT ROAD
STATESBORO, GA 30461

LIGHT FIXTURE SCHEDULE

FIXTURE TYPE	BRAND	CATALOG NUMBER	DESCRIPTION	QTY
A	ILP	HHB-18L-U-50-FRL	HIGHBAY FIXTURES FOR OPEN HANGAR: 18K LMNS, SK, FROSTED LENS	28
	ORION	HHSL1D1UNVFDX850LAFGHW		
	MAXLITE	BLHE3-130UF-50		
A - EM	ILP	SAME AS "A" WITH EMERGENCY BATTERY PACK		4
	MAXLITE			
B	ILP	FNW LED	OFFICE WRAP AROUND	2
	MAXLITE	LSSR1		
C	GREEN CREATIVE	INFT-6-8-30-**	RECESSED CAN FIXTURES	4
	NORA	COBALT SERIES - NLBCB-651 w/ NEW CONSTRUCTION HSG.		
	MAXLITE	KCF-6-12-35-D-W		
EM-X	ILP	3H EX COMBO	EXIT - 2 HEAD EMERGENCY COMBO: RED LETTERS, NICAD BATTERY	4
	NORA	NEX-730-LED		
	MAXLITE	EXC-RW (14101488)		
WP	ILP	SWP-2L-U-CCT5-BRZ	EXTERIOR LED WALL PACK OVER MAN DOORS	4
	MAXLITE	WFLED2	SWITCH WITH PHOTOCELL	

ELECTRICAL NOTES

ELECTRICAL SPECIFICATIONS
INSTALL ELECTRICAL SYSTEMS IN ACCORDANCE WITH CURRENT NEC. IN PARTICULAR ARTICLE 513. CIRCUITS IN OFFICE WALLS & CEILING TO BE ROMEX. JUNCTION BOXES IN OFFICE WALLS & CEILING TO BE PLASTIC WITH PLASTIC COVER PLATES. ALL CIRCUITS OUTSIDE OF OFFICE SHALL BE RUN OVERHEAD IN EMT. JUNCTION BOXES OUTSIDE OF OFFICE SHALL BE METAL WITH METAL COVER PLATES.

INTERIOR FINISHES

OFFICE & RESTROOM FINISHES
FLOOR: VCT, WOOD BASE, PAINT
WALLS: GYP BOARD, PAINT
CEILING: GYP BOARD, PAINT
DOORS & DOOR TRIM: PAINT

OFFICE EXTERIOR
WALLS: GYP BOARD, PAINT
TRIM: WOOD BASE & TOP TRIM, PAINT

PLUMBING NOTES

PLUMBING FIXTURES
TOILET: AMERICAN STANDARD CADET ELONGATED PRESSURE ASSIST, PROFLO COMMERCIAL SEAT OR EQUAL

SINK: AQUALYN DROP IN, ZURN SIERRA FAUCET

MOP SINK: PROFLOW PFLT2123
FAUCET: MOEN 74998

PLUMBING SPECIFICATIONS
INSTALL PLUMBING SYSTEMS IN ACCORDANCE WITH CURRENT PLUMBING CODE. WASTE & VENT PIPING SHALL BE PVC. ROUTE VENT PIPING THROUGH WALL. SUPPLY PIPING SHALL BE COPPER, INSULATED.

DOOR NOTES

EXTERIOR DOORS
MBM STANDARD 3-0x7-0 INSULATED STEEL HDW- LEVER LOCKSET, CLOSER, HINGES, THRESHOLD AND WEATHERSTRIPPING

OFFICE DOORS 3/4 HR RATED
3-0x6-8, 6 PANEL WD DOOR & FRAME
HDW- LEVER LOCKSET, CLOSER, HINGES

RESTROOM DOORS
3-0x6-8 PREHUNG WOOD DOOR & FRAME
HDW- LEVER PRIVACY SET

PAINT ALL DOORS

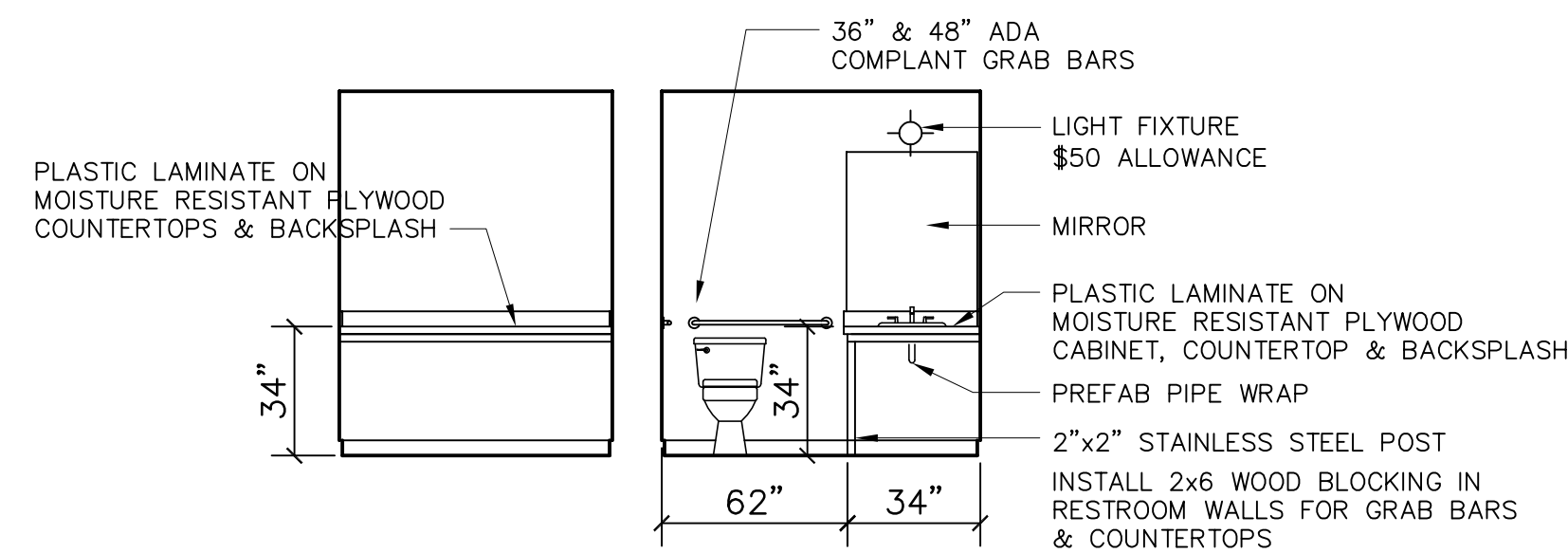

RESTROOM ELEVATIONS

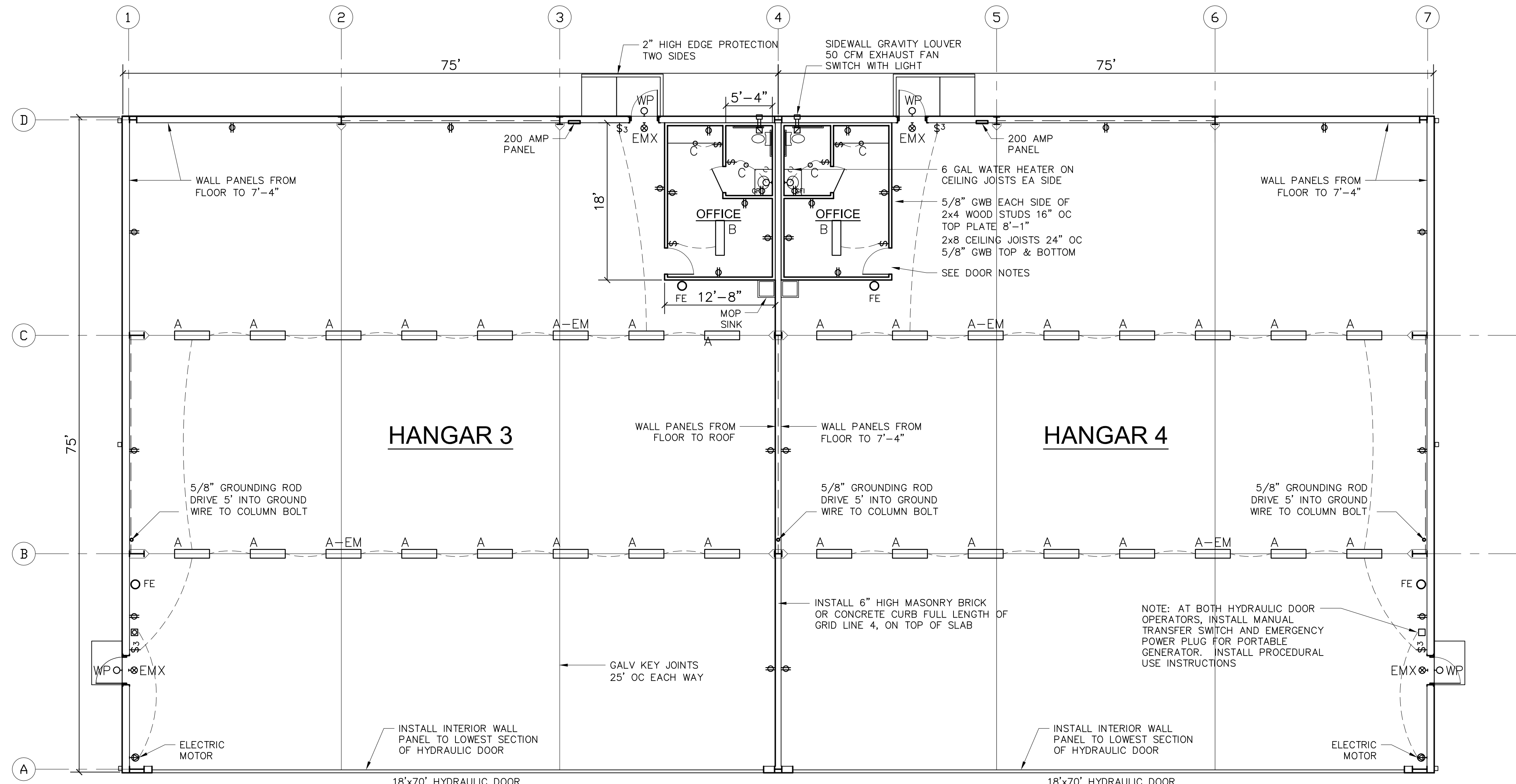

FLOOR PLAN



NORTH

PROVIDE 4-50' GROUNDING REELS HUBBEL SD-2050 OR EQUAL INSTALL TWO IN EACH HANGAR ON GRID LINE B, WIRE TO GROUNDING ROD

INSTALL 6 TRANSPARENT PANELS IN UPPER WALLS OF EACH HANGAR TO MATCH THE LOCATIONS IN EXISTING HANGAR.

FE 10 LB CLASS B FIRE EXTINGUISHER 4 LOCATIONS

FRONT ELEVATION

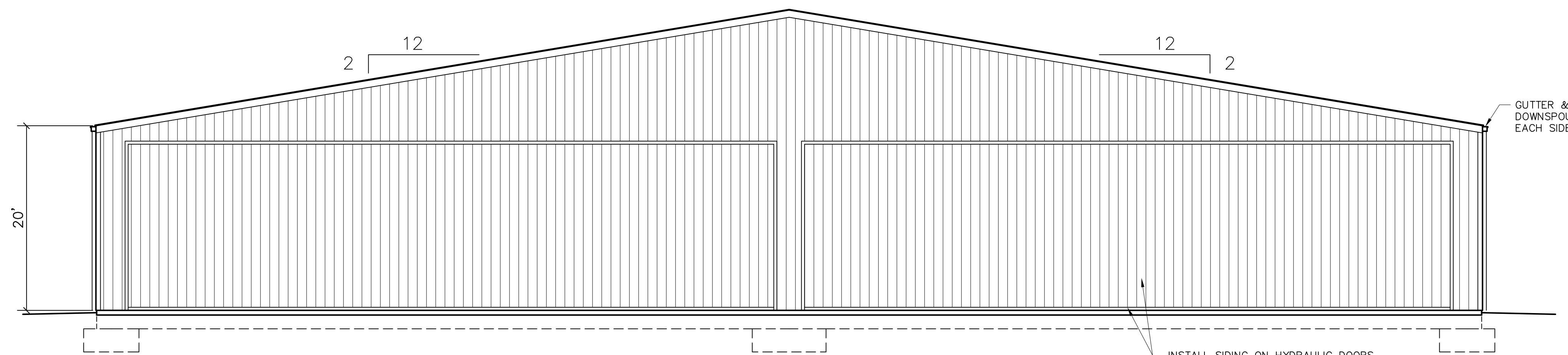

PROGRESS

PROJECT NUMBER: 2120
PROJECT DATE: 2-23-2021
DRAWN BY:
APPROVED BY:

SCHEDULE OF REVISIONS

#	DATE
3-10-21	
3-23-21	

FLOOR PLAN
ELECTRICAL PLAN