

# UNION COUNTY HEALTH DEPT.

## INTERIOR RENOVATIONS

### MAYNARDVILLE, TENNESSEE

#### CONSTRUCTION DOCUMENTS

VICINITY MAP:

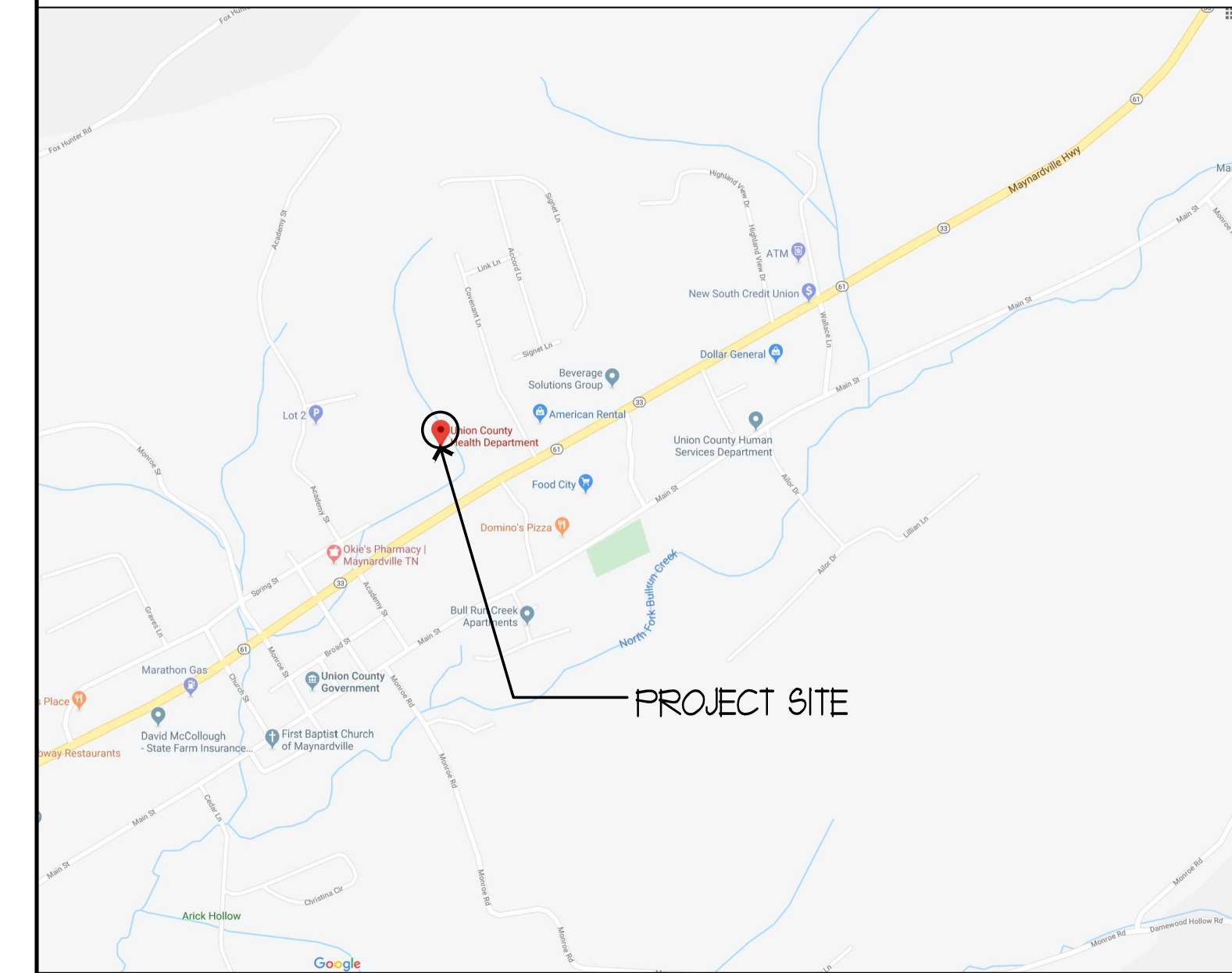

BUILDING CODE INFORMATION

**APPLICABLE CODES**  
 2012 INTERNATIONAL BUILDING CODE (EXCL. CHAPTERS 11 & 27)  
 2012 INTERNATIONAL EXISTING BUILDING CODE  
 2012 INTERNATIONAL PLUMBING CODE  
 2012 INTERNATIONAL MECHANICAL CODE  
 2012 INTERNATIONAL FUEL GAS CODE  
 2012 INTERNATIONAL ENERGY CODE  
 2012 NFPA 101 LIFE SAFETY CODE  
 2012 INTERNATIONAL FIRE CODE  
 2017 NATIONAL ELECTRIC CODE  
 TENNESSEE PUBLIC BUILDING ACCESSIBILITY ACT - 2010 ADA

LOCATION: 4335 MAYNARDVILLE HWY, MAYNARDVILLE, TN 37807  
 JURISDICTION: STATE OF TENNESSEE AND CITY OF MAYNARDVILLE  
 TFM No: -  
 OCCUPANCY: GROUP "B" - BUSINESS  
 CONSTRUCTION TYPE: TYPE III B, UNPROTECTED, UNSPRINKLERED  
 ALLOWED BLDG. HEIGHT: 55'  
 ACTUAL BLDG. HEIGHT: 32' +/-  
 ALLOWED NO. OF STORIES: 3  
 ACTUAL NO. OF STORIES: 1  
 ALLOWED BLDG. AREA: 19,000  
 ALLOWED AREA INCREASE: NONE REQUIRED  
 ACTUAL BUILDING AREA: 5,337 SF  
 BUILDING ADDITIONS: NONE  
 OCCUPANCY LOAD: 53

**DRAWING INDEX**

0000 COVER SHEET

**ARCHITECTURAL**

A001 NOTES & SCHEDULES  
 A100 EXISTING/DEMO FLOOR PLAN  
 A101 FLOOR PLAN  
 A401 EXISTING/DEMO & PROPOSED RCP

**ELECTRICAL**

E001 ELECTRICAL NOTES & LEGENDS  
 E101 POWER & COMMUNICATIONS PLAN

**ABBREVIATIONS**

# FOUND OR NUMBER	HC HOLLOW CORE
& AND	HM HOLLOW METAL
@ AT	HR HOUR
ACT ACOUSTIC CEILING TILE	HYAC HEATING, VENTILATING, AND AIR CONDITIONING
AD AREA DRAIN	I INSULATED GLASS
AFF ABOVE FINISHED FLOOR	INSUL INSULATED OR INSULATION
ALUM ALUMINUM	INT INTERIOR
ANOD ANODIZED	LVT LUXURY VINYL TILE
BSMT BASEMENT	MAX MAXIMUM
BYND BEYOND	MO MASONRY OPENING
BOT BOTTOM	MECH MECHANICAL
CIP CAST IN PLACE	MIN MINIMUM
CHNL CHANNEL	MTL METAL
CJ CONTROL JOINT	NC NOT IN CONTRACT
CL CENTER LINE	NO NUMBER
CLG CEILING	NO1 NOMINAL
CLR CLEAR	OC ON CENTER
CHU CONCRETE MASONRY UNIT	OH OPPOSITE HAND
COL COLUMN	OZ OUNCE
CONC CONCRETE	PLUMB PLUMBING
CONT CONTINUOUS	PLYD PLYWOOD
CPT CARPET	PTD PAPER TOWEL DISPENSER
CT CERAMIC TILE	PT PRESSURE TREATED
DBL DOUBLE	PNT PAINT OR PAINTED
DEMO DEMOLISH OR DEMOLITION	PVC POLYVINYL CHLORIDE
DIA DIAMETER	RBR RUBBER
DIM DIMENSION	RCP REFLECTED CEILING PLAN
DN DOWN	RD ROOF DRAIN
DR DOOR	REQD REQUIRED
DS DOWN SPOUT	RM ROOM
DWG DRAWING	SD SOAP DISPENSER
EA EACH	SIM SIMILAR
EJ EXPANSION JOINT	SN SANITARY NAPKIN DISPOSAL
EL ELEVATION	SND SANITARY NAPKIN DISPENSER
ELEC ELECTRICAL	SPEC SPECIFIED OR SPECIFICATION
ELEV ELEVATOR OR ELEVATION	SPK SPRINKLER OR SPEAKER
EPDM ETHYLENE PROPYLENE DIENE M-CLASS (ROOFING)	SSL STAINLESS STEEL
EQ EQUAL	STC SOUND TRANSMISSION COEFFICIENT
EXIST EXISTING	STL STEEL
EXT EXTERIOR	STRUCT STRUCTURE OR STRUCTURAL
FD FLOOR DRAIN OR FIRE DEPARTMENT	T TEMPERED GLASS
FE FIRE EXTINGUISHER	TI TEMPERED INSULATED
FEC FIRE EXTINGUISHER CABINET	T&G TONGUE AND GROOVE
FG FIRE GLASS	TLT TOILET
FIXT FIXTURE	TO TOP OF
FLR FLOOR	TOC TOP OF CONCRETE ON CURB
FFE FINISH FLOOR ELEVATION	TOS TOP OF STEEL
FO FACE OF	TPD TOILET PAPER DISPENSER
FND FOUNDATION	T/D TELEPHONE/DATA
GA GAUGE	TYP TYPICAL
GALV GALVANIZED	UNO UNLESS NOTED OTHERWISE
GB GRAB BAR	US UNDERSIDE
GWB GYPSUM WALL BOARD	VIF VERIFY IN FIELD
	W/ WITH
	WD WOOD
	WG WIRE GLASS

**GENERAL NOTES (APPLIES TO ALL SHEETS):**

- THE CONTRACTOR SHALL FIELD VERIFY ALL EXISTING CONDITIONS PRIOR TO EXECUTING ANY WORK AND SHALL NOTIFY THE ARCHITECT IN WRITING OF ANYTHING DIFFERING FROM THAT SHOWN ON THE DRAWINGS. FAILURE TO DO SO CONSTITUTES THE CONTRACTOR'S ACCEPTANCE OF THE WORK AS SHOWN.
- ALL WORK, INCLUDING TIE-INS TO EXISTING FACILITIES, SHALL COMPLY WITH STATE AND LOCAL CODES AND REQUIREMENTS.
- DO NOT SCALE DRAWINGS: WRITTEN DIMENSIONS SHALL PREVAIL.
- THE CONTRACTOR SHALL OBTAIN ALL PERMITS REQUIRED FOR ANY PHASE OF CONSTRUCTION. FEES AND RELATED COSTS ARE THE RESPONSIBILITY OF THE CONTRACTOR.
- EXISTING BUILDINGS OR PORTIONS THEREOF, WHICH ARE AFFECTED OR DAMAGED BY NEW CONSTRUCTION OPERATIONS, SHALL BE REPAIRED OR REPLACED TO THEIR ORIGINAL CONDITION, UNLESS OTHERWISE NOTED TO BE REMODELED PER THE CONTRACT DOCUMENTS.
- THE CONTRACTOR SHALL COORDINATE STRUCTURAL, MECH. & ELEC. WORK WITH THE ARCHITECTURAL WORK.
- ALL EQUIPMENT DIMENSIONS AND DETAILS SHALL BE VERIFIED BY MANUFACTURER PRIOR TO EXECUTION OF ANY WORK AFFECTED BY SAME EQUIPMENT.
- CONTRACTOR SHALL VERIFY ALL EXISTING DIMENSIONS WHETHER INDICATED OR NOT & ADVISE ARCHITECT OF ANY DIFFERENCE WHICH MIGHT AFFECT PROPOSED WORK.

**CONTACT INFORMATION**

**OWNER:** TENNESSEE DEPARTMENT OF HEALTH  
 ANDREU JOHNSON TOLER, 7TH FLOOR  
 710 JAMES ROBERTSON PARKWAY  
 NASHVILLE, TENNESSEE, 37243  
 (615) 741-7221

**CONTACT:** JOSH GIPSON  
 710 JAMES ROBERTSON PARKWAY  
 NASHVILLE, TENNESSEE, 37243  
 (615) 532-1957  
 Josh.Gipson@tn.gov

GARNET SOUTHERLAND  
 185 JUSTICE CENTER DRIVE  
 RUTLEDGE, TN 37861  
 (865) 828-5247  
 Garnet.Southerland@tn.gov

**REFERENCE SYMBOLS**

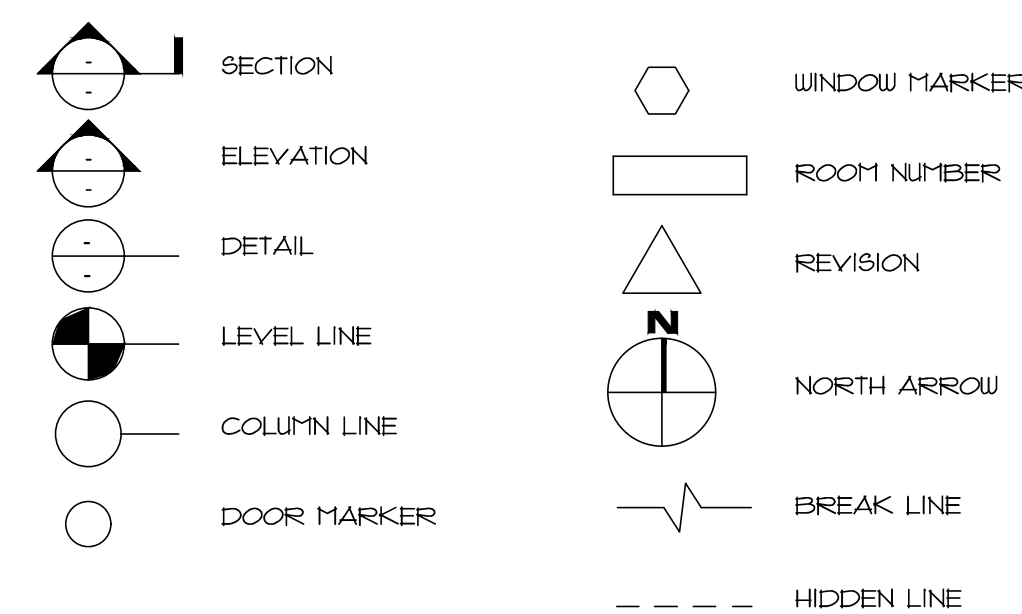

ARCHITECTS, PLANNERS, INTERIOR DESIGNERS

**COMMUNITY TECTONICS ARCHITECTS**  
 KNOXVILLE, TENNESSEE

MECHANICAL ENGINEER  
**MECHANICAL DESIGN SERVICES**  
 KNOXVILLE, TENNESSEE

ELECTRICAL ENGINEER  
**WEST, WELCH, REED**  
 KNOXVILLE, TENNESSEE

**COMMUNITY TECTONICS ARCHITECTS**

**COMMUNITY TECTONICS ARCHITECTS**  
 Architecture - Planning - Interior Design  
 7610 Gleason Road  
 Knoxville, Tennessee 37919  
 phone (865) 657-0890 fax (865) 657-0894  
 www.communitytectonics.com

**UNION COUNTY HEALTH DEPARTMENT**  
 INTERIOR RENOVATIONS  
 MAYNARDVILLE, TENNESSEE  
 UNION CO., TENNESSEE  
 CONSTRUCTION DOCUMENTS  
 COVER SHEET

DRAWN: ZHC  
 PROJECT ARCHITECT: WCV  
 PROJECT DIRECTOR: WCV  
 JOB#: 19015  
 DATE: 01.17.2020

REVISIONS		
NO.	DESCRIPTION	DATE

**G000**

P:\19215\Union Co Health Dept\Construction Documents\02-Documents\02-Drawings\01-Architectural\01-Plat\_Sheets\19015\_S000.dwg (2x36) - Issued: 01/15/2020 10:30am - Copyright 2020, COMMUNITY TECTONICS ARCHITECTS

### DOOR SCHEDULE

DOOR NUMBER	SIZE	DOOR LEAVES	MAT.	TYPE	GLASS	FRAME DTLS. ON SHEET A001	HARDWARE SET #	NOTES
103A	3'-0" x 7'-0" x 1 3/4"	1	WD	A	5 3/4"	F1 H.M. AS	AS	T = 1/4" Tempered Glass
103B	3'-0" x 7'-0" x 1 3/4"	1	WD	A	5 3/4"	F1 H.M. AS	AS	
103C	2'-0" x 7'-0" x 1 3/4"	2	WD	D	5 3/4"	F1 H.M. AS	AS	
103D	2'-0" x 7'-0" x 1 3/4"	2	WD	D	5 3/4"	F1 H.M. AS	AS	
119A	3'-0" x 7'-0" x 1 3/4"	1	WD	C	5 3/4"	F1 H.M. AS	AS	

### Room Finish Schedule

Room #	Room Name	Floor	Base	Wall Finish	Notes
101	Lobby/Waiting	LVT	VBN	PN	ACTE ACTN
102	Reception	LVT	VBN	PN	ACTE ACTN
103	Clerical	LVT	VBN	PN	ACTE ACTN
103A	Closet	LVT	VBN	PN	ACTE ACTN
104	Corridor	LVT	VBN	PN	ACTE ACTN
105	Cashier	LVT	VBN	PN	ACTE ACTN
107	Corridor	LVT	VBN	PN	ACTN
115	Corridor	LVT	VBN	PN	ACTN
119	Office Manager	LVT	VBN	PN	ACTN
125	Employee Lounge	LVT	VBN	PN	ACTN
126	Corridor	LVT	VBN	PN	ACTN
134	F. P. Waiting	LVT	VBN	PN	ACTN

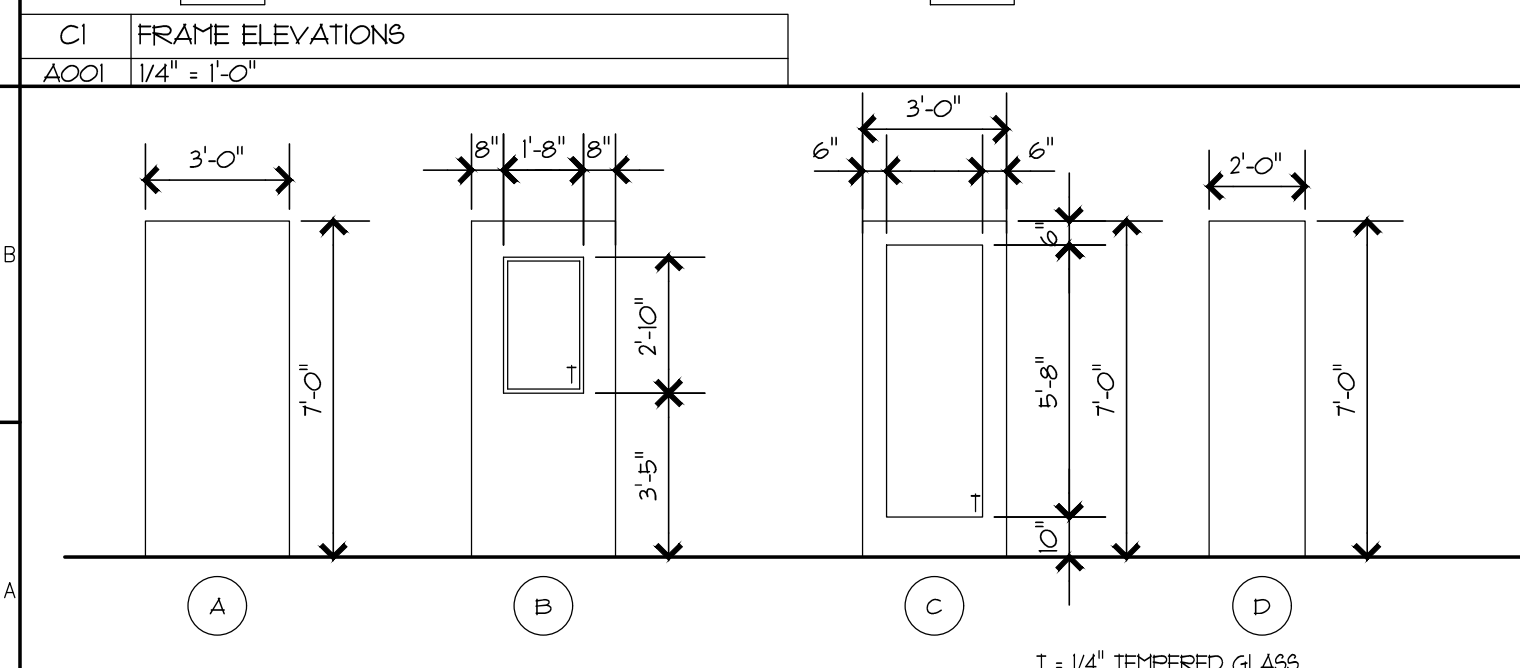
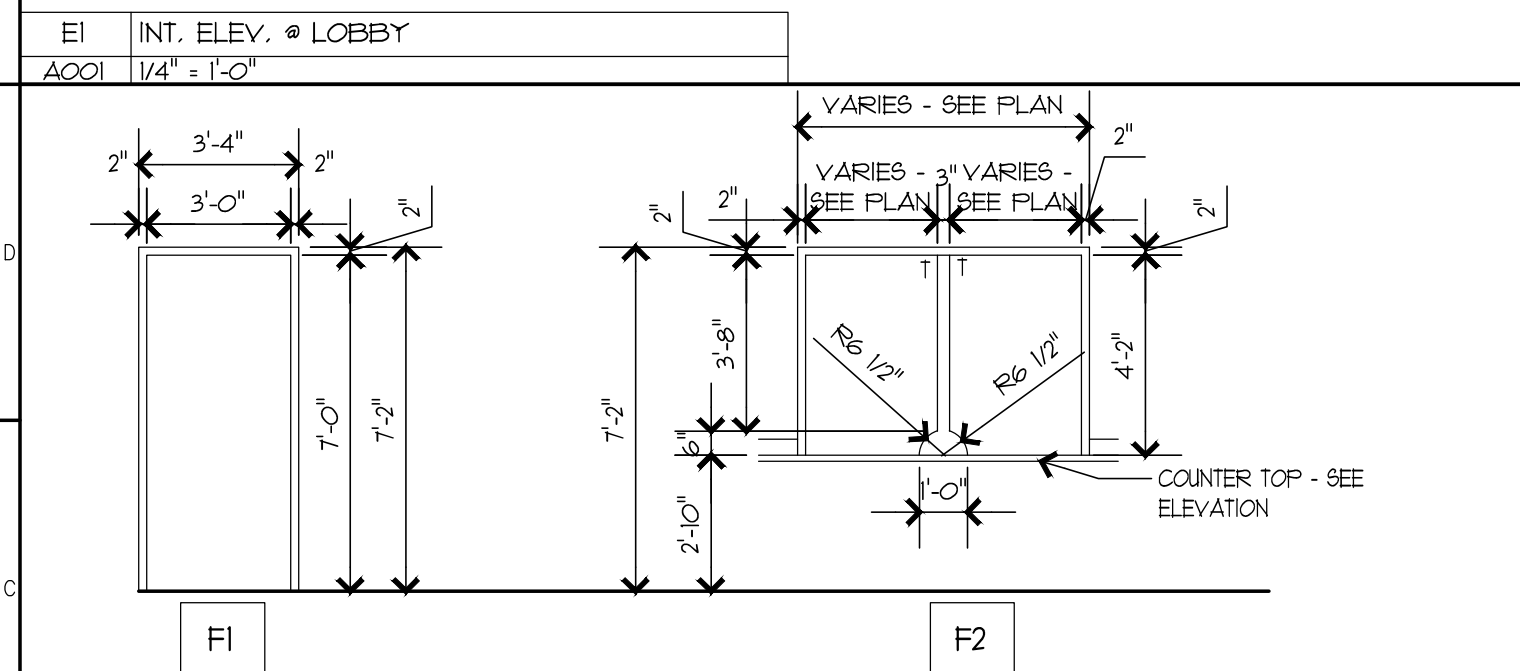
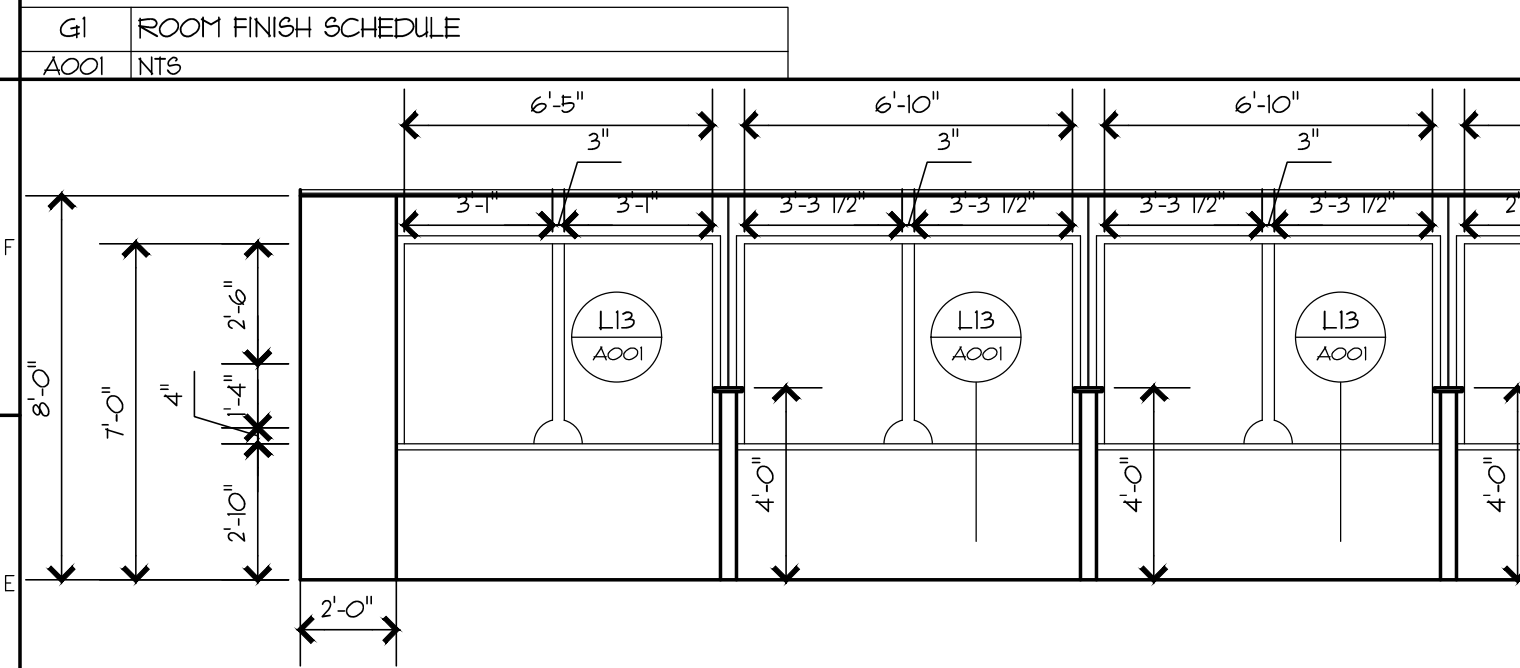

A5	HEAD/JAMB @ 3-5/8" MTL STUD WALL
A001	1 1/2" = 1'-0"

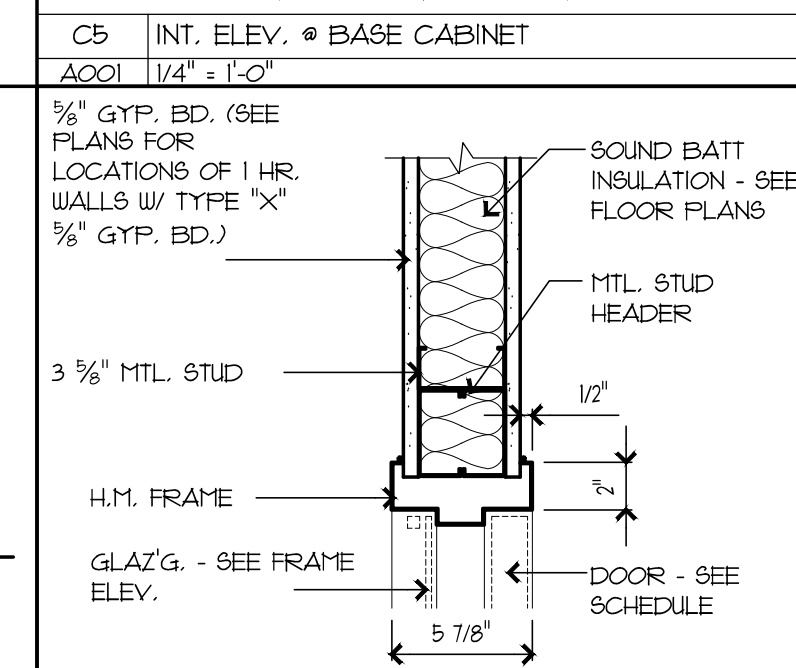
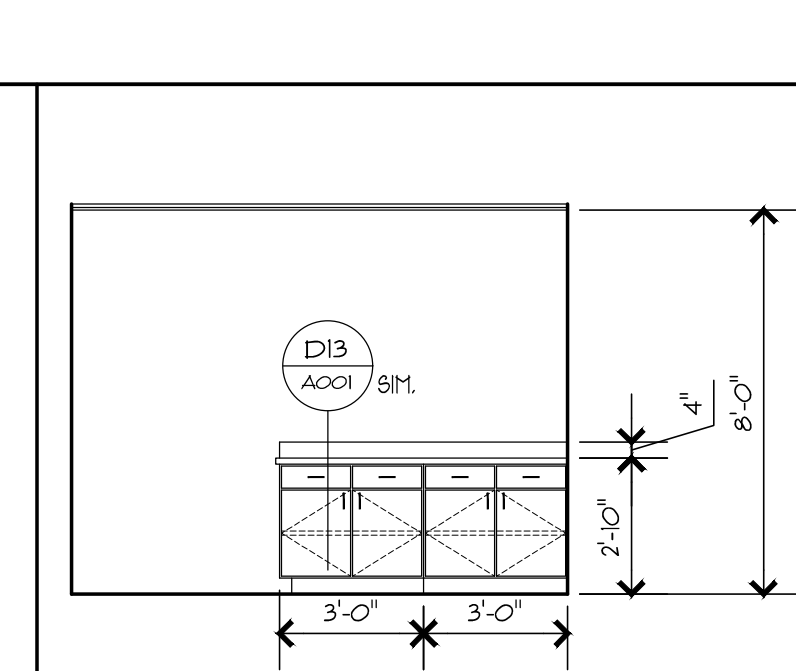
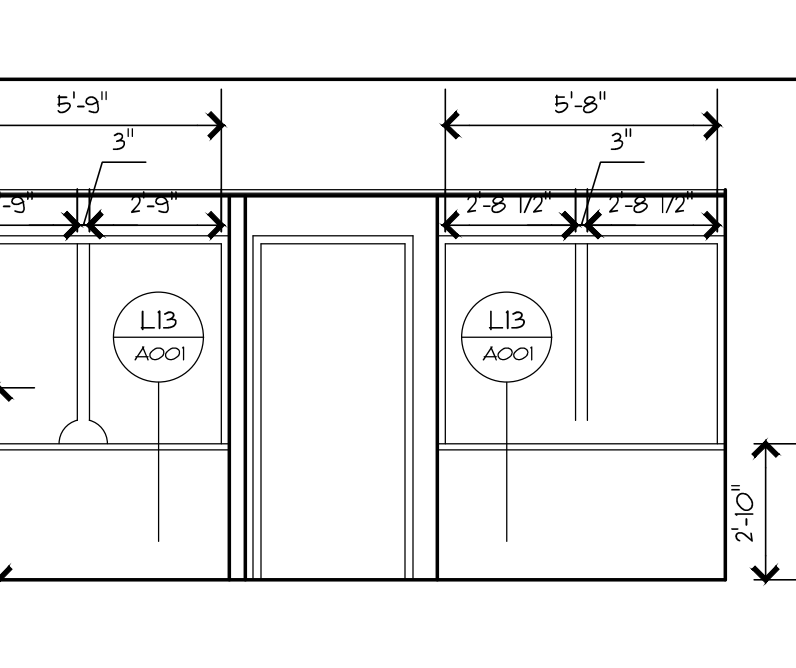
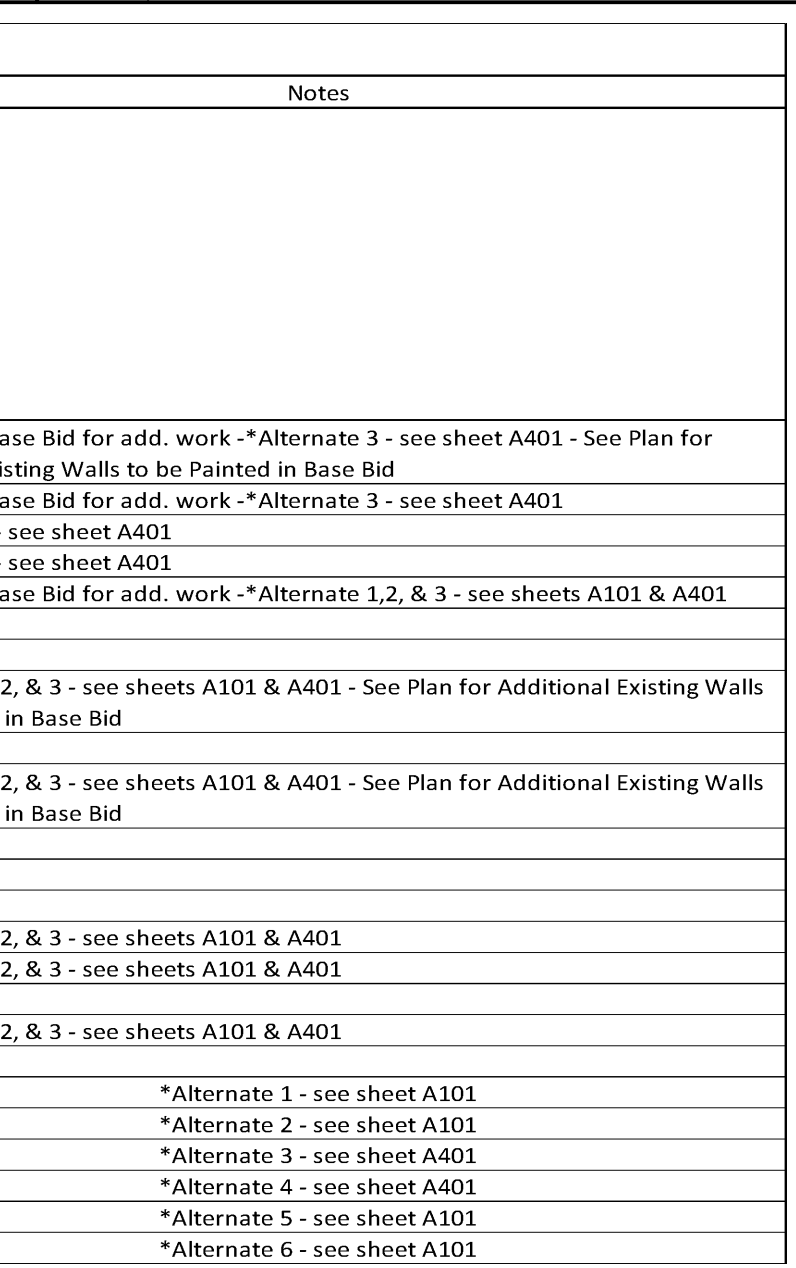
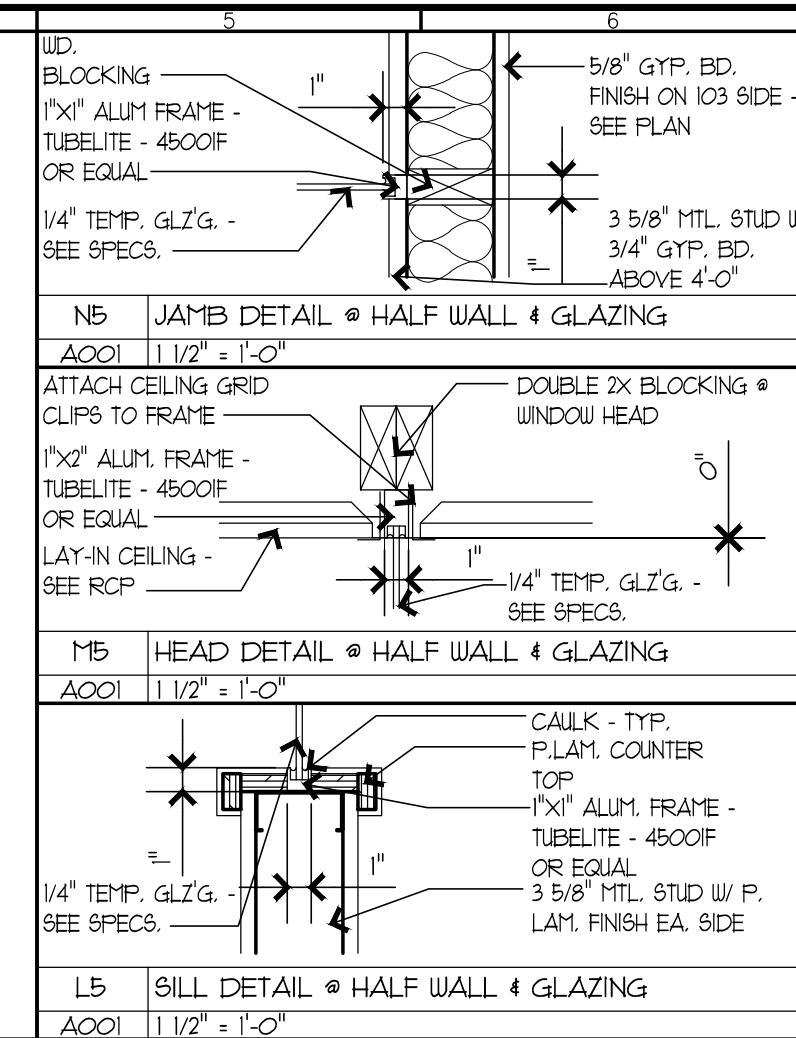

A10	INT. ELEV. @ RECEPTION DESK
A001	1/4" = 1'-0"

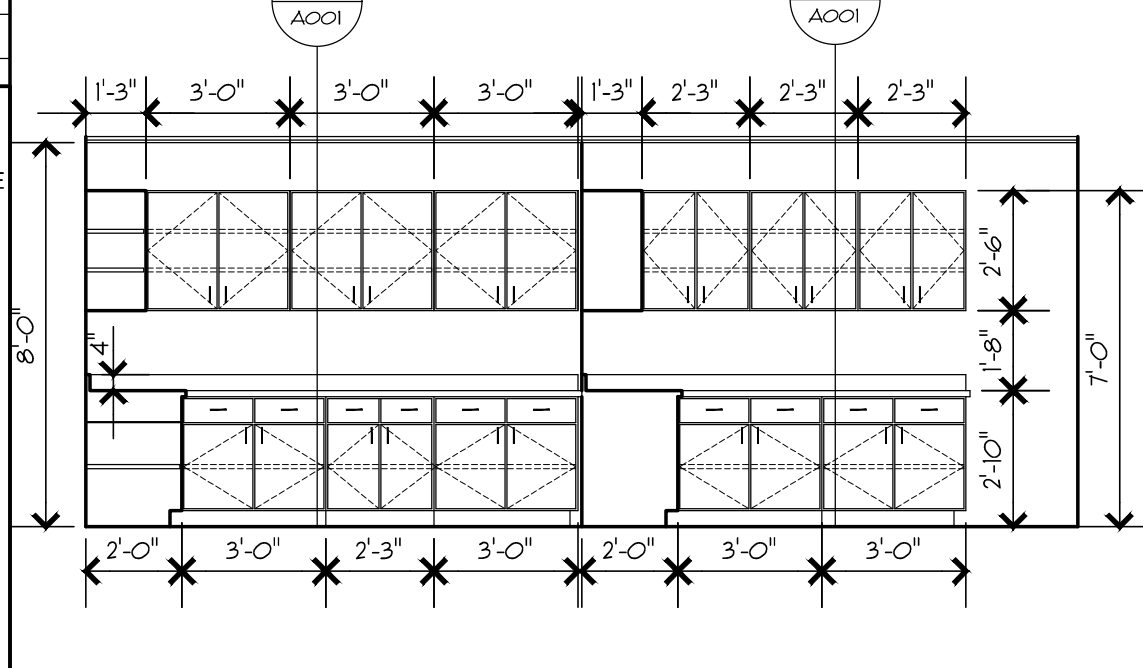
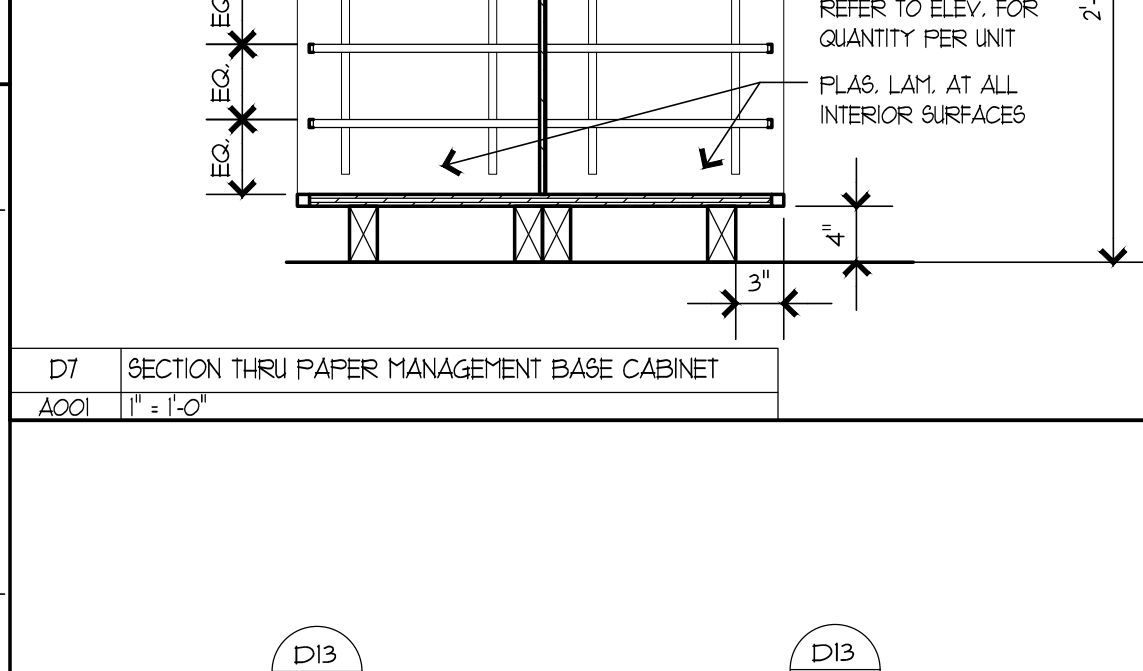
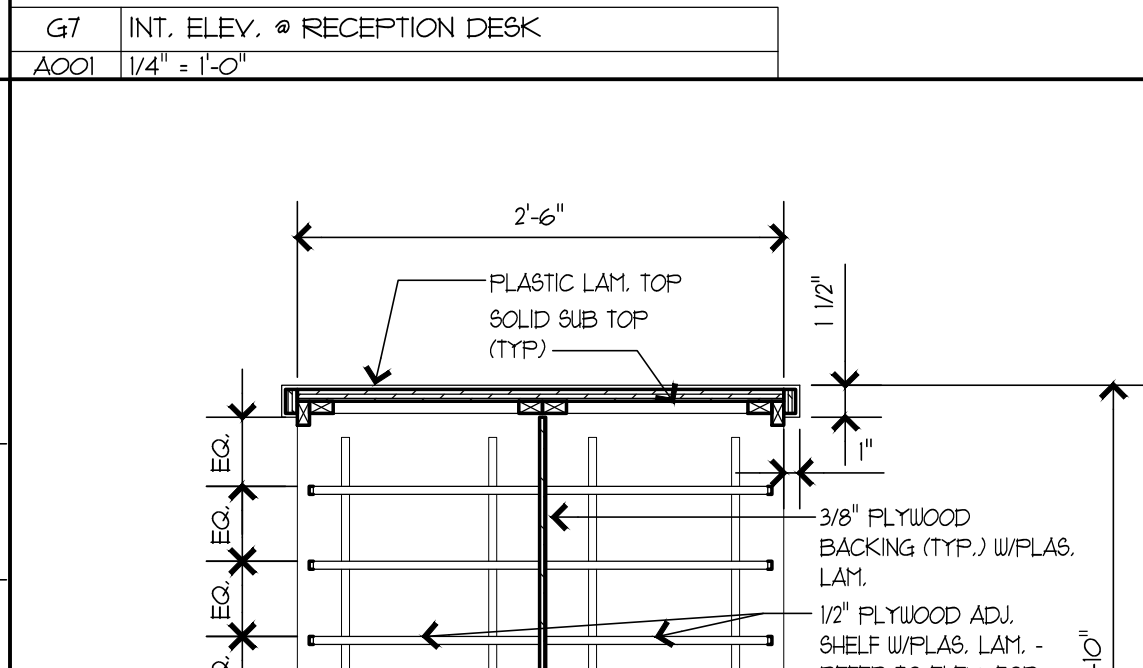
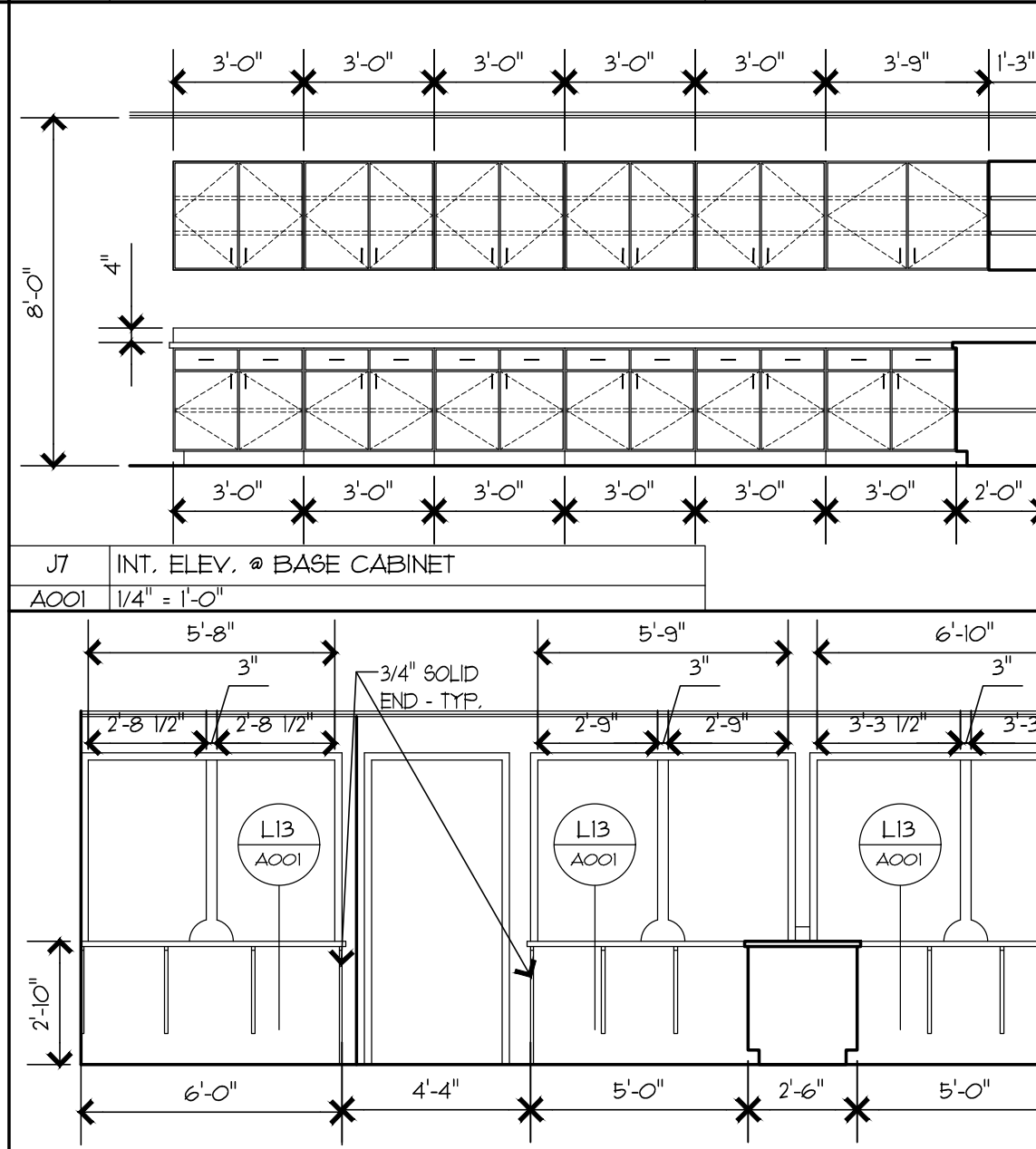
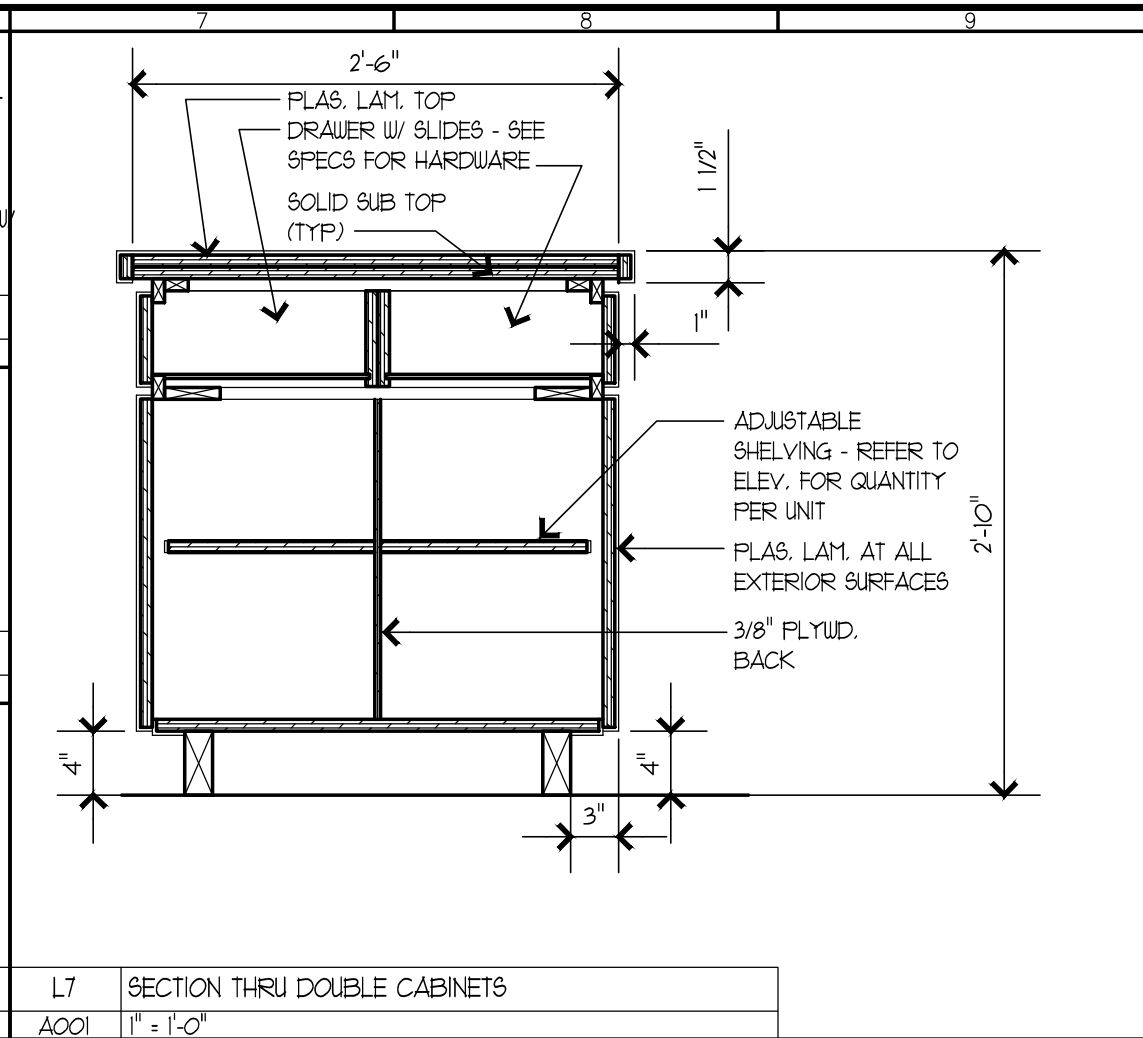

A13	INT. ELEV. @ BASE CABINET
A001	1/4" = 1'-0"

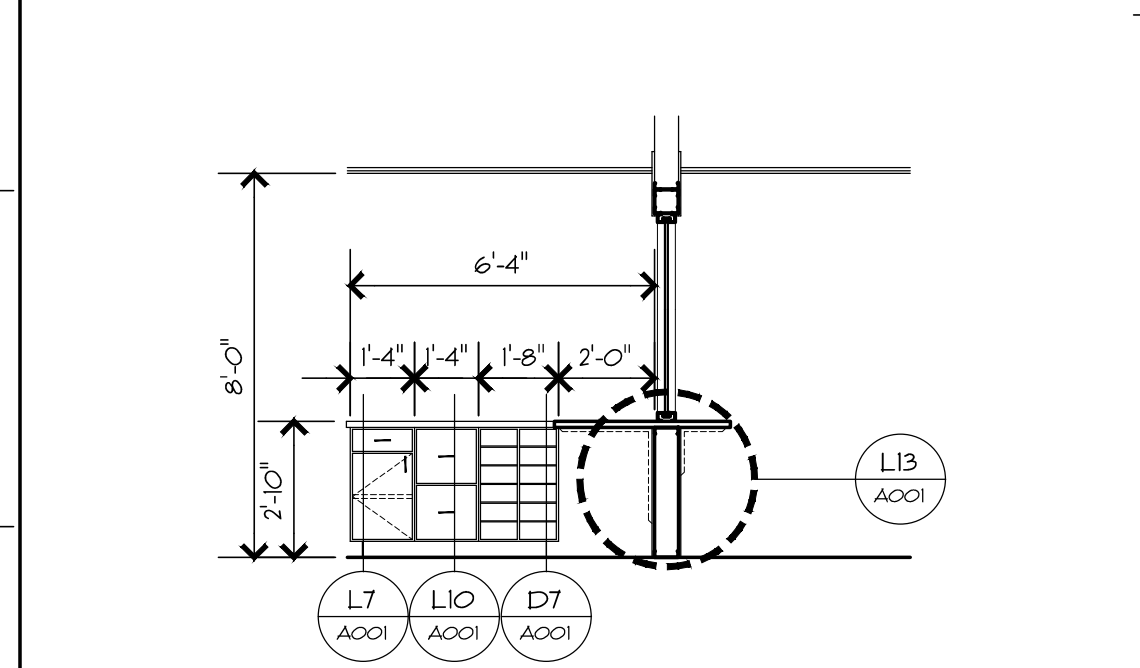
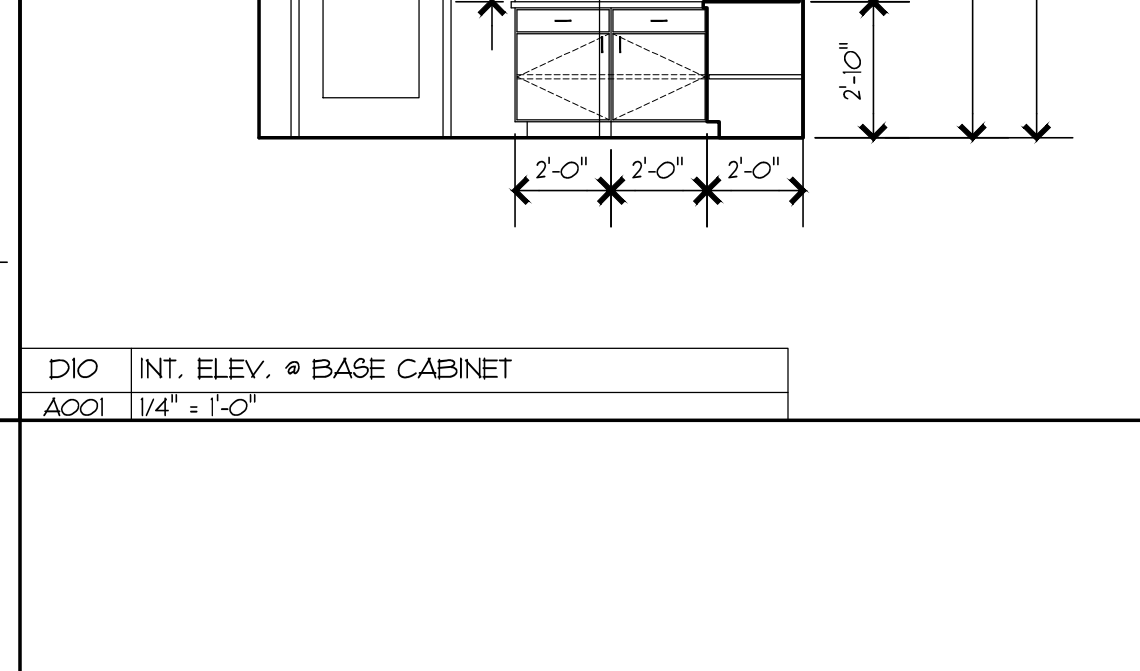
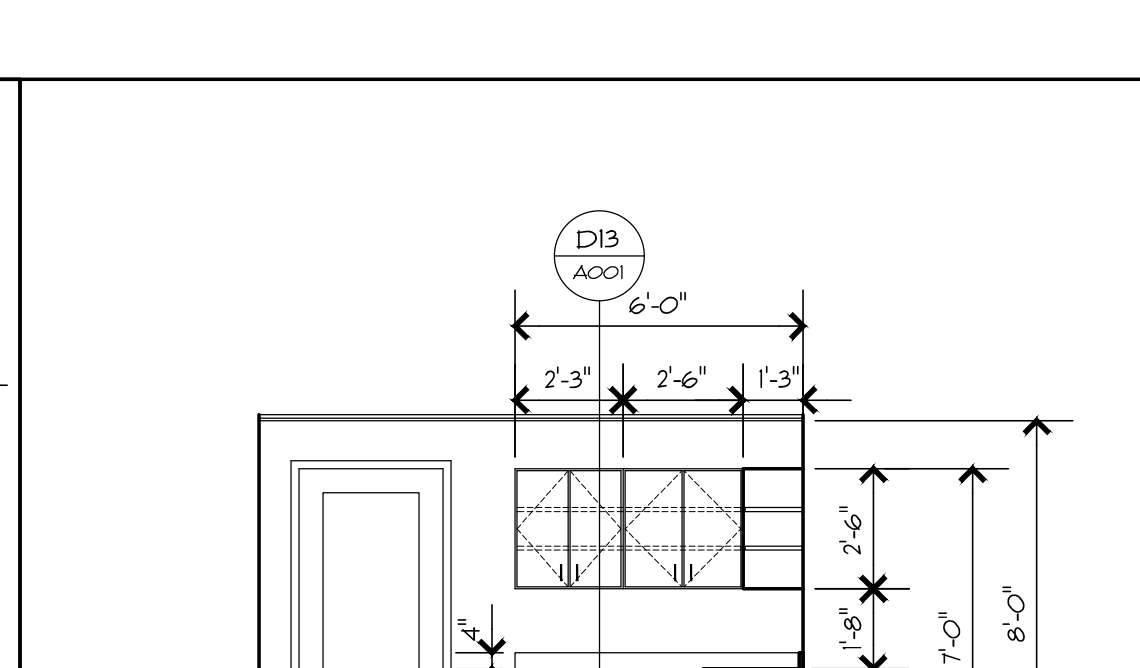
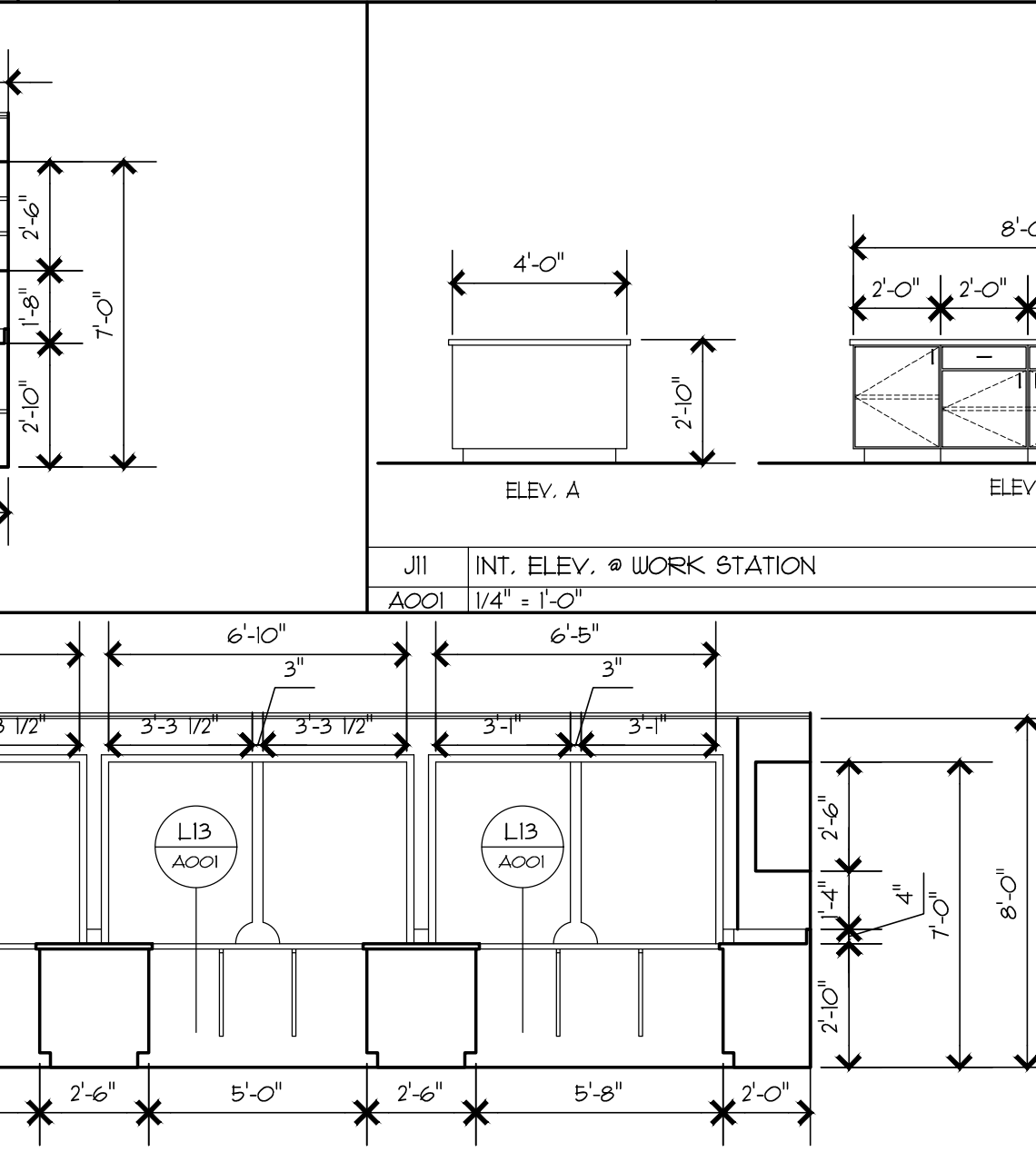
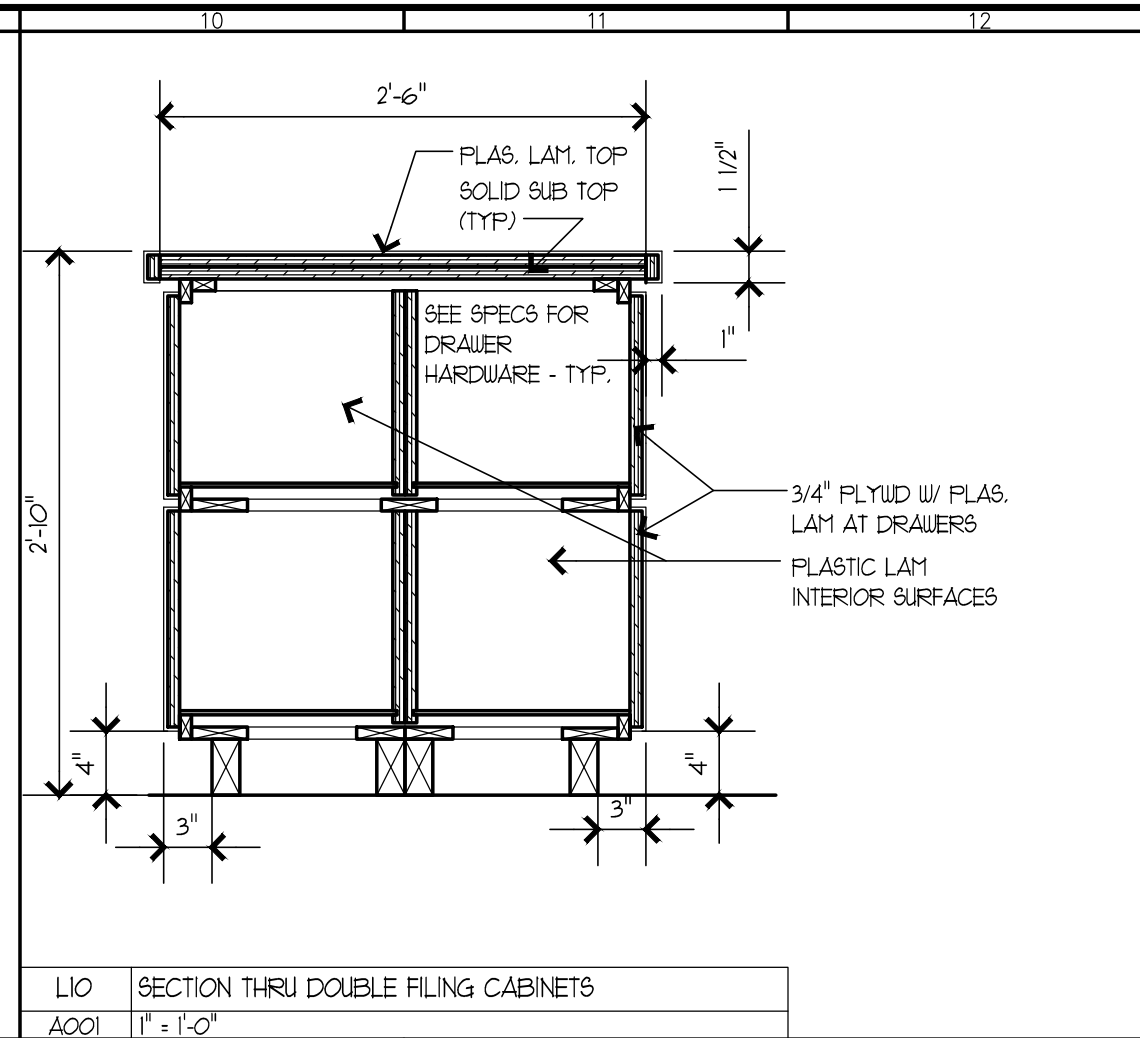

A13	INT. ELEV. @ BASE CABINET
A001	1/4" = 1'-0"

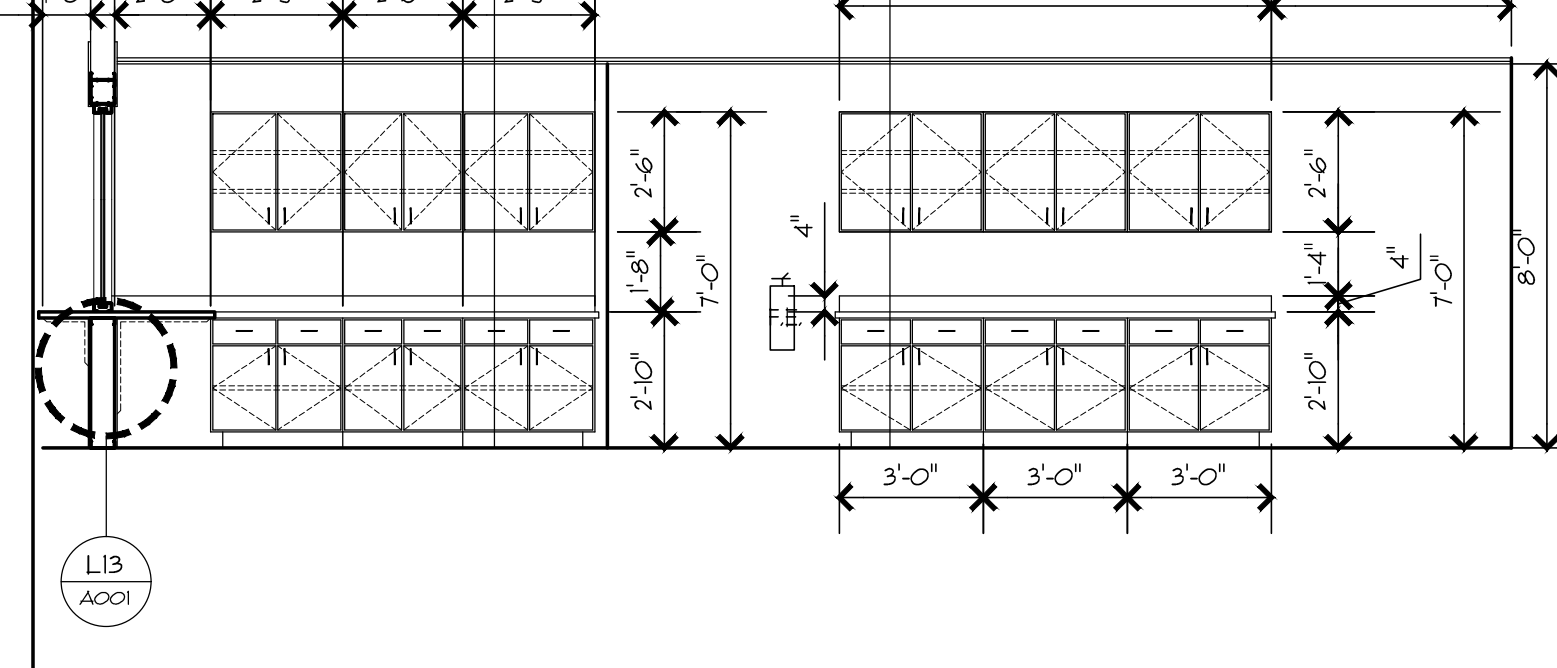
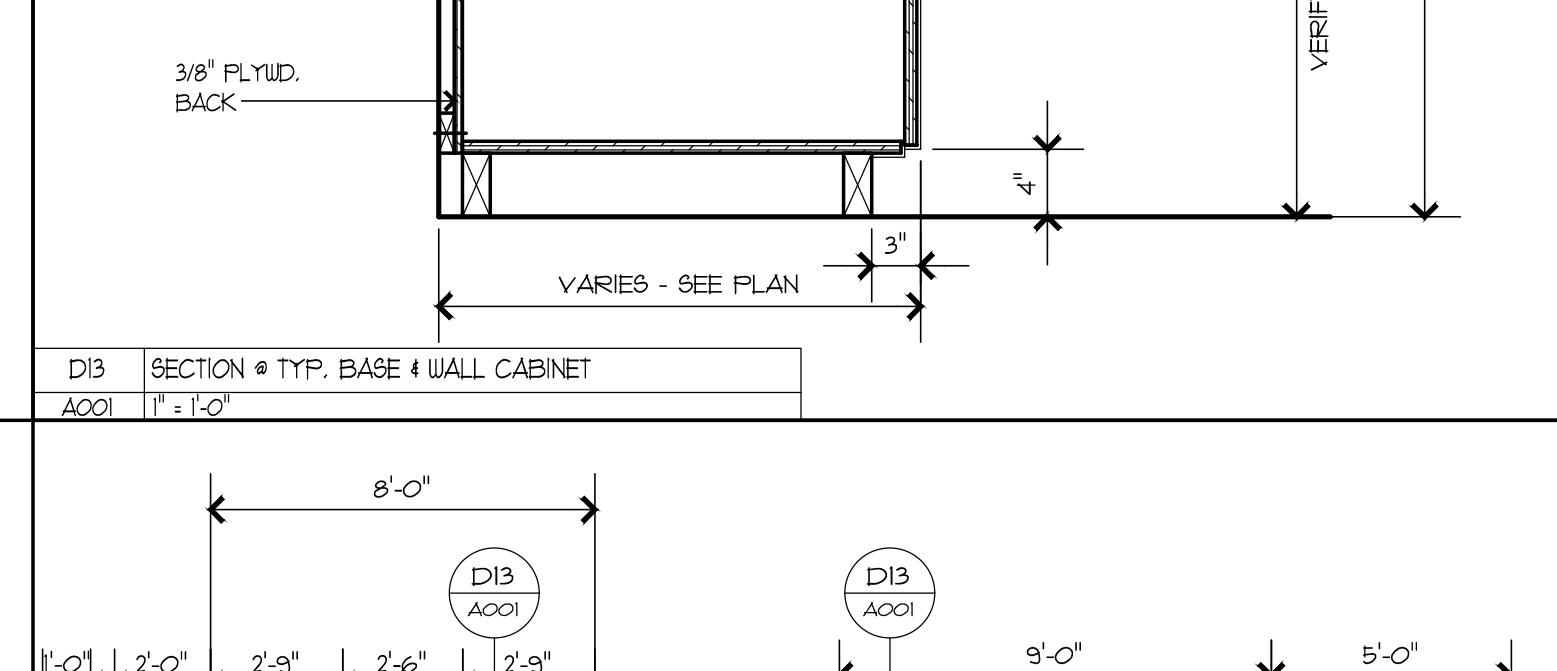
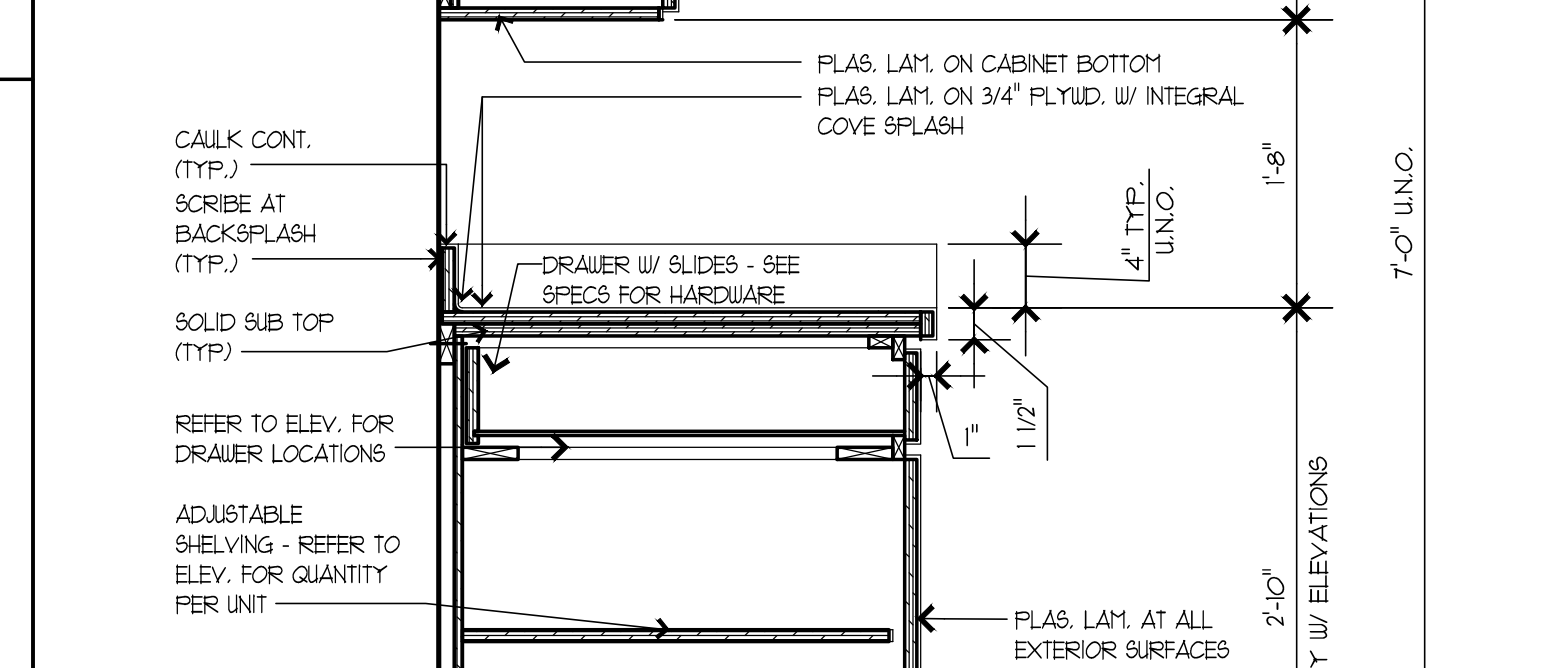
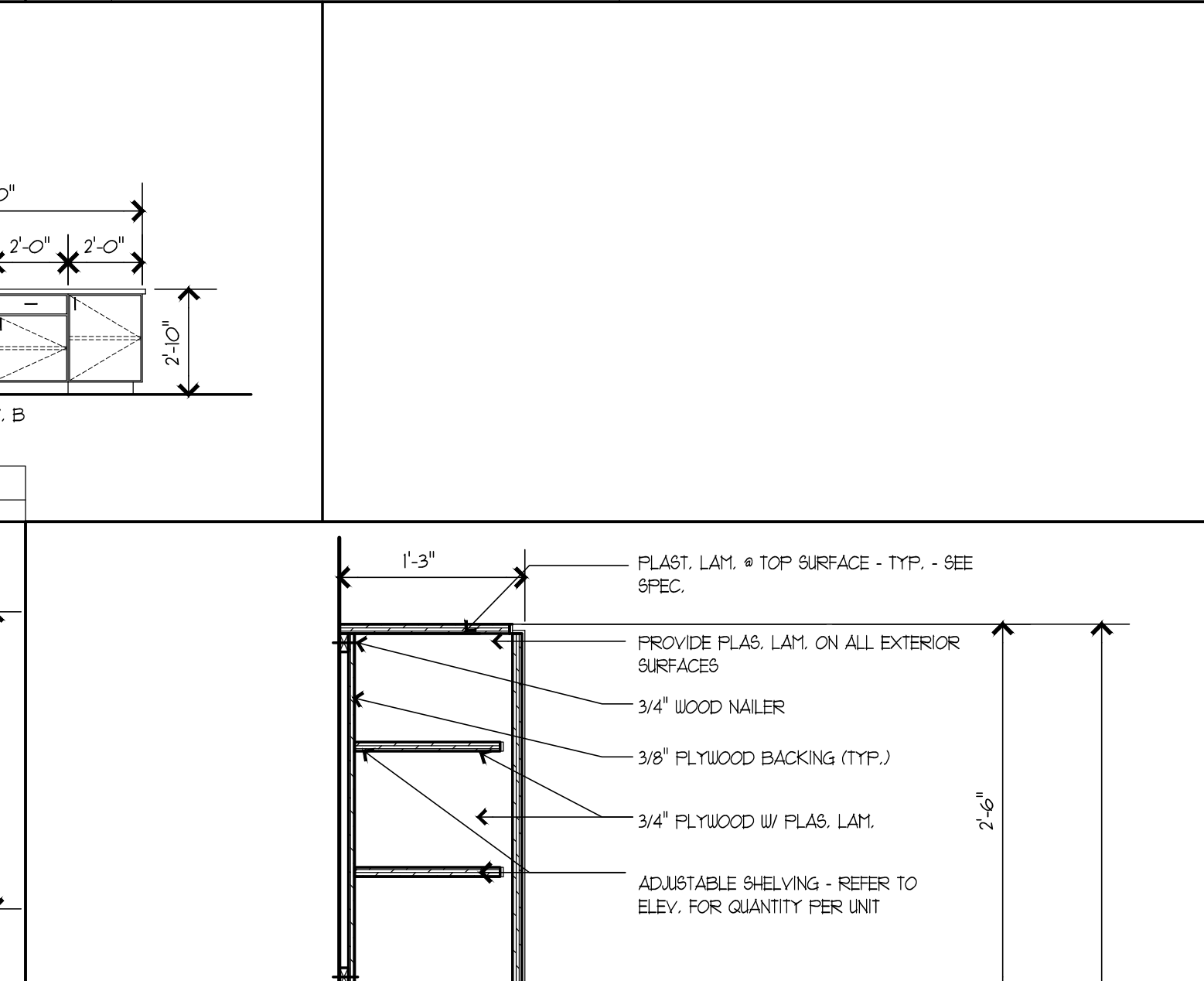
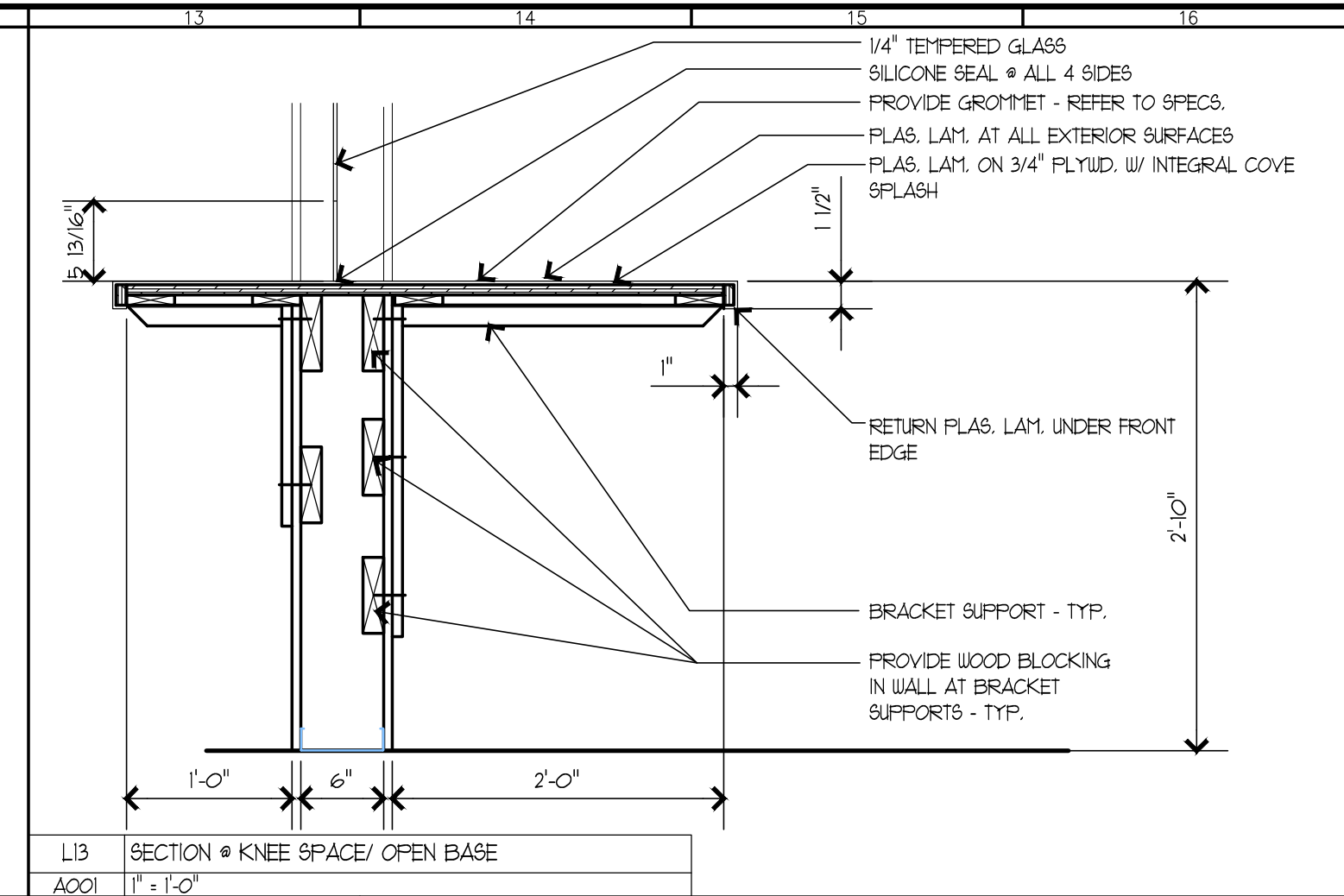

A13	INT. ELEV. @ BASE CABINET
A001	1/4" = 1'-0"

7610 Gleason Road  
Knoxville, Tennessee 37919  
phone (865) 657-0890 fax (865) 657-0894  
www.communitytectonics.com

NO.	DESCRIPTION	DATE

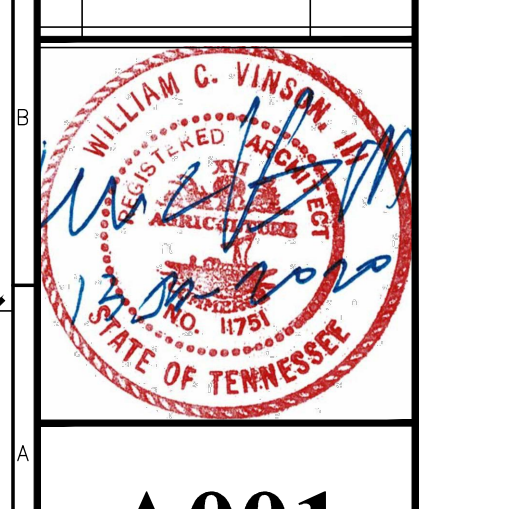

\\ns215\Union Co Health Dept\Construction Documents\20-200\A100\A100.dwg - Wednesday, January 15, 2020, 10:31am - Copyright 2020, COMMUNITY TECTONICS ARCHITECTS

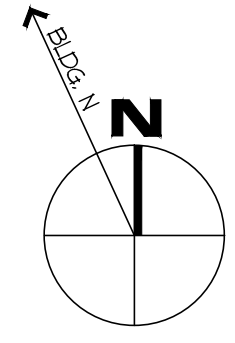

LEGEND:

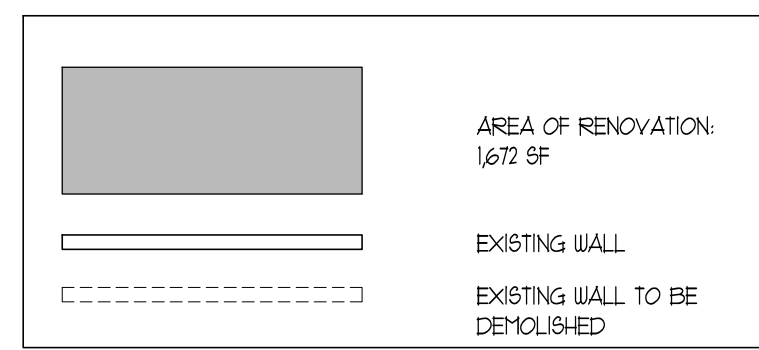

- NOTES THIS DRAWING SHEET:
- 1 EXISTING WALL TO BE DEMOLISHED
  - 2 EXISTING DOOR TO BE DEMOLISHED
  - 3 EXISTING COUNTER TOP TO BE DEMOLISHED
  - 4 EXISTING LOW WALL TO BE DEMOLISHED
  - 5 EXISTING CASSED OPENING TO BE DEMOLISHED
  - 6 EXISTING HIGH DENSITY STORAGE UNITS TO BE REMOVED BY OWNER
  - 7 EXISTING FILING CABINETS TO BE REMOVED/HANDED OVER TO OWNER
  - 8 EXISTING FIRE EXTINGUISHER TO REMAIN

NOTE:  
ALL WALL MOUNTED ITEMS NOTED TO BE REMOVED SHOULD BE PROTECTED AND REINSTALLED AS REQUIRED

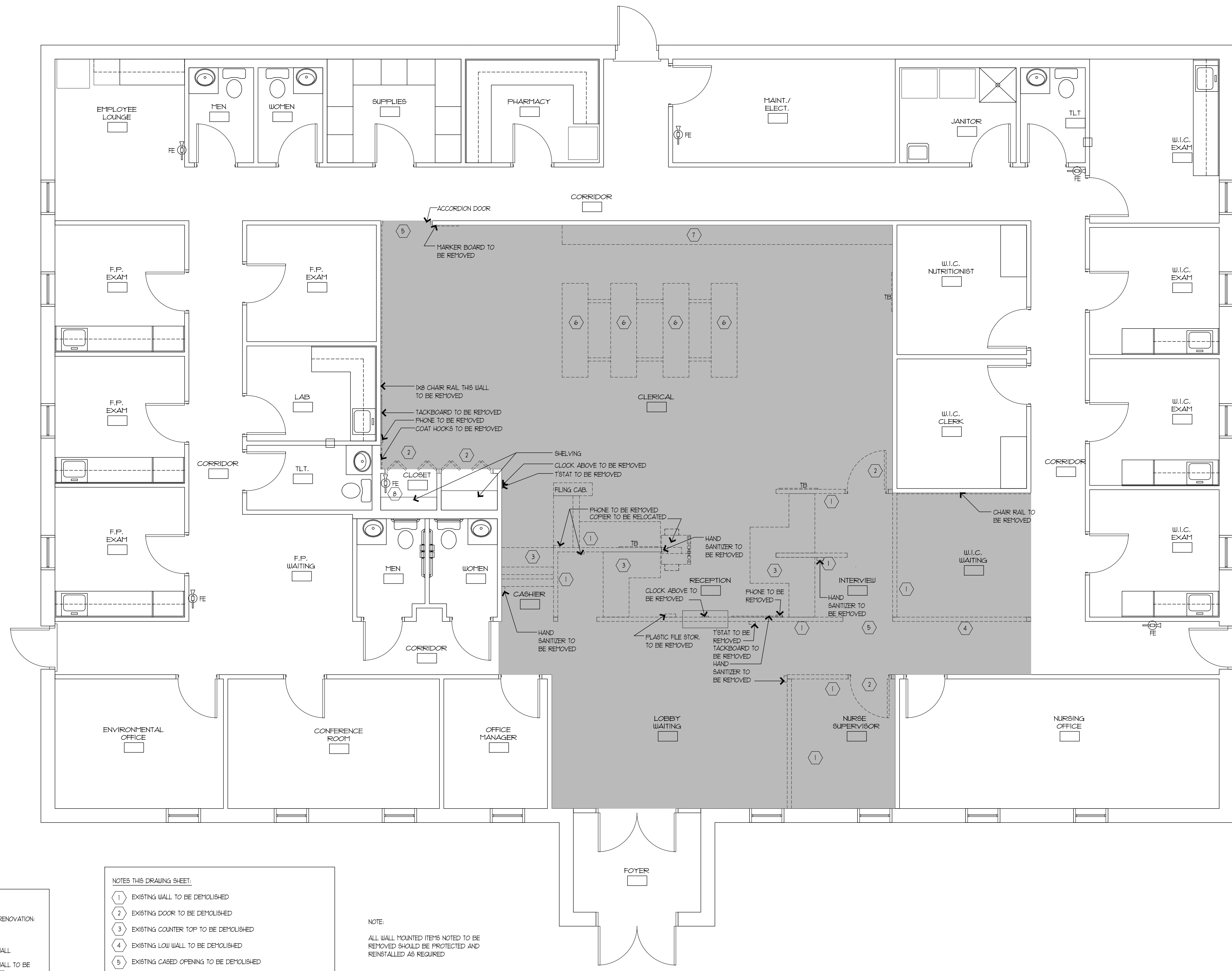

DRAWN: ZHC  
PROJECT ARCHITECT: WCV  
PROJECT DIRECTOR: WCV  
JOB#: 19016  
DATE: 01.17.2020

REVISIONS

NO.	DESCRIPTION	DATE

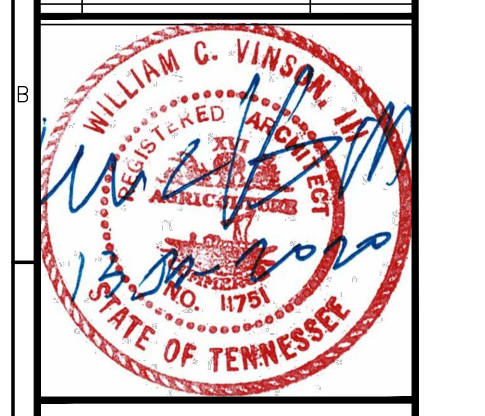

P:\NS\B\Union Co Health Dept\Construction Documents\20-Construction Documents\20-Drawings\01-Architectural\01-Plan Sheets\1005-A101.dwg (24-36) - Wednesday, January 15, 2020, 1:38pm - Copyright 2020, COMMUNITY TECTONICS ARCHITECTS

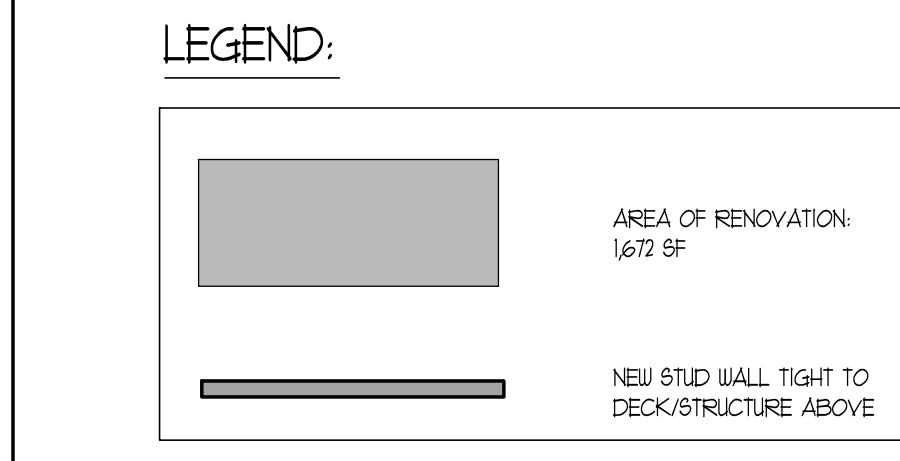
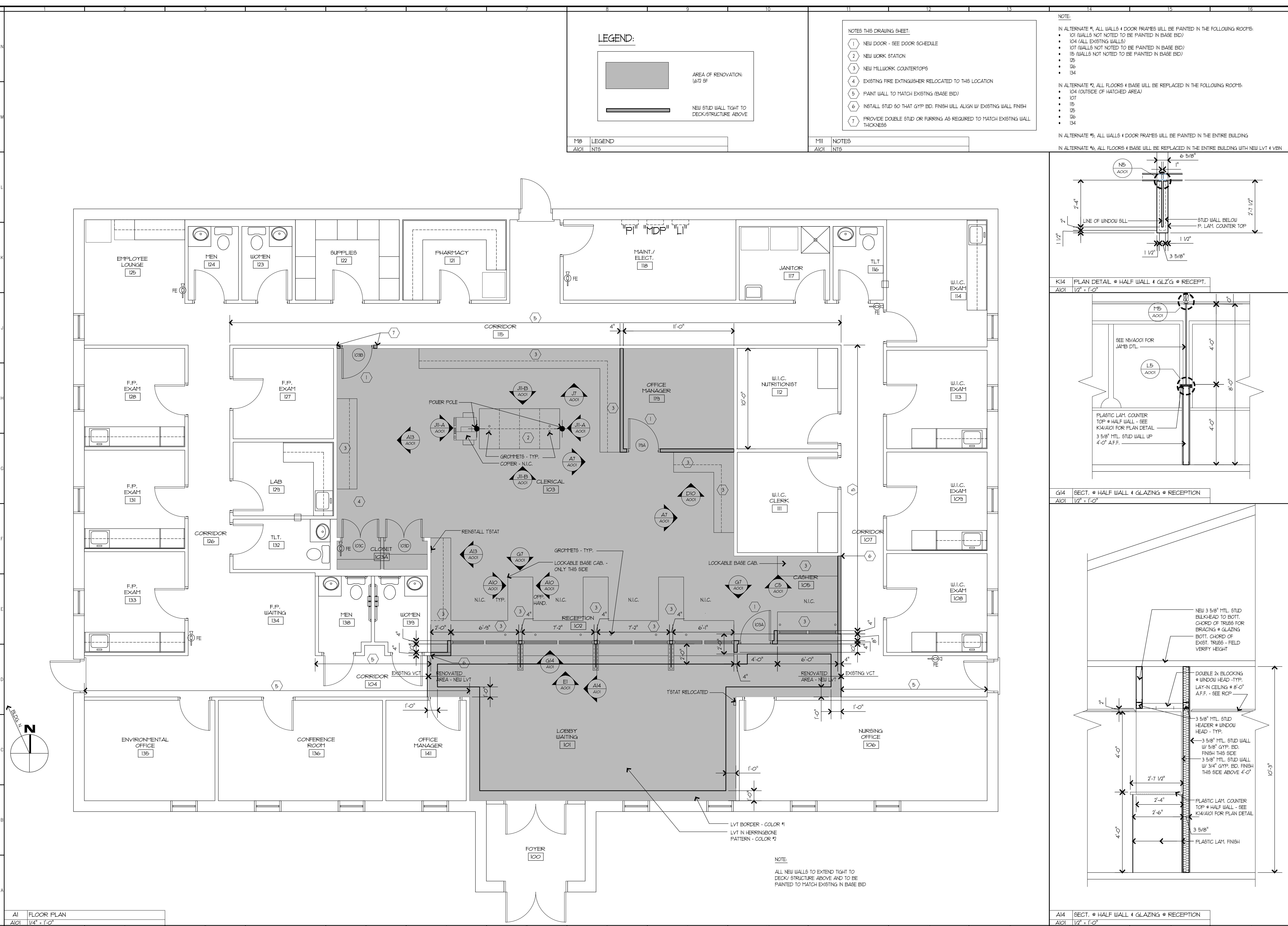

M18 LEGEND  
A101 INTS

- NOTES THIS DRAWING SHEET:**
- 1 NEW DOOR - SEE DOOR SCHEDULE
  - 2 NEW WORK STATION
  - 3 NEW MILLWORK COUNTERTOPS
  - 4 EXISTING FIRE EXTINGUISHER RELOCATED TO THIS LOCATION
  - 5 PAINT WALL TO MATCH EXISTING (BASE BID)
  - 6 INSTALL STUD SO THAT GYP. BD. FINISH WILL ALIGN W/ EXISTING WALL FINISH
  - 7 PROVIDE DOUBLE STUD OR FURRING AS REQUIRED TO MATCH EXISTING WALL THICKNESS

M11 NOTES  
A101 INTS

- NOTE:**
- IN ALTERNATE #1, ALL WALLS & DOOR FRAMES WILL BE PAINTED IN THE FOLLOWING ROOMS:
- 101 (WALLS NOT NOTED TO BE PAINTED IN BASE BID)
  - 104 (ALL EXISTING WALLS)
  - 107 (WALLS NOT NOTED TO BE PAINTED IN BASE BID)
  - 115 (WALLS NOT NOTED TO BE PAINTED IN BASE BID)
  - 125
  - 126
  - 134
- IN ALTERNATE #2, ALL FLOORS & BASE WILL BE REPLACED IN THE FOLLOWING ROOMS:
- 104 (OUTSIDE OF HATCHED AREA)
  - 107
  - 115
  - 125
  - 126
  - 134
- IN ALTERNATE #5, ALL WALLS & DOOR FRAMES WILL BE PAINTED IN THE ENTIRE BUILDING
- IN ALTERNATE #6, ALL FLOORS & BASE WILL BE REPLACED IN THE ENTIRE BUILDING WITH NEW LVT & VEN

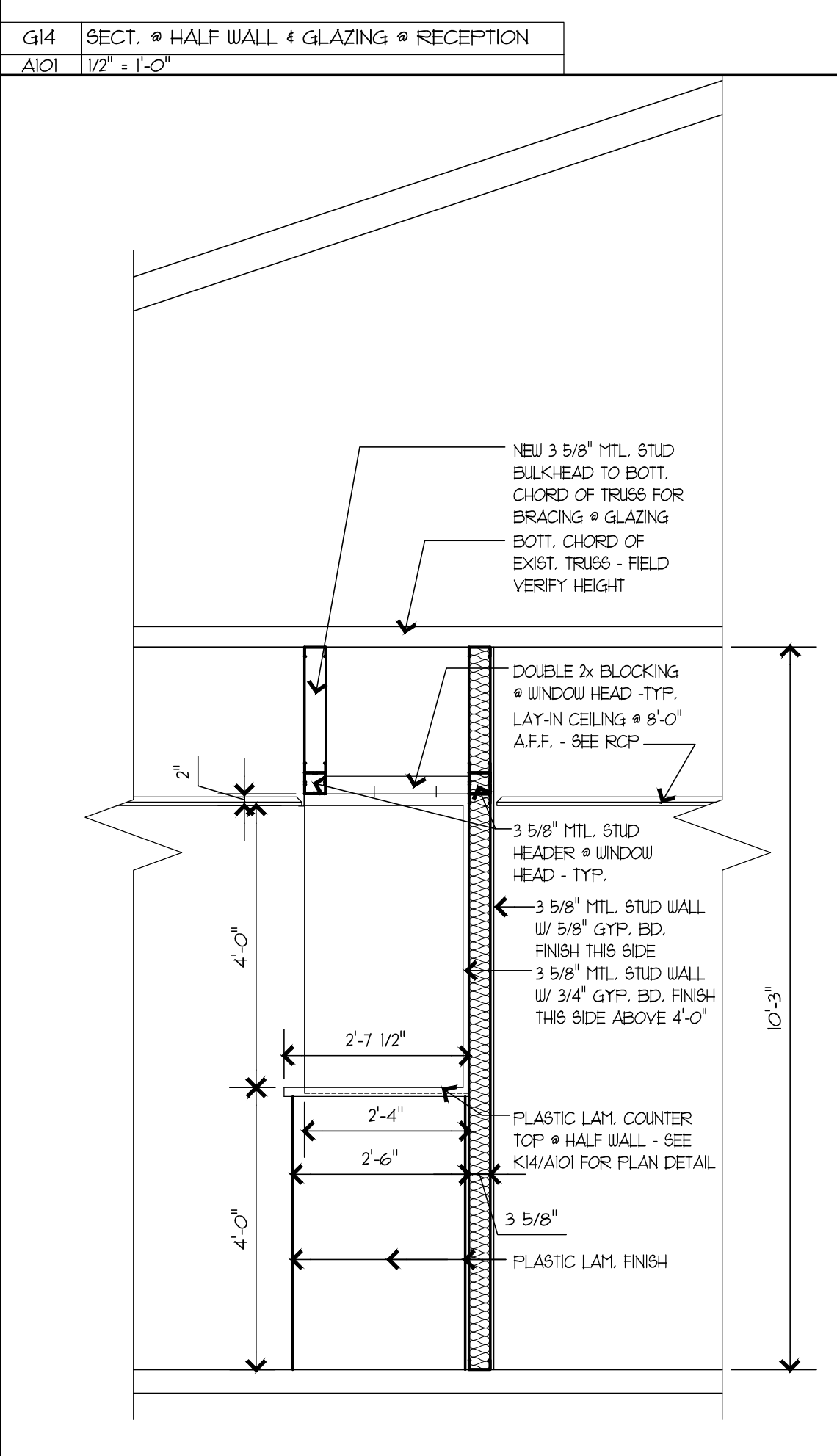
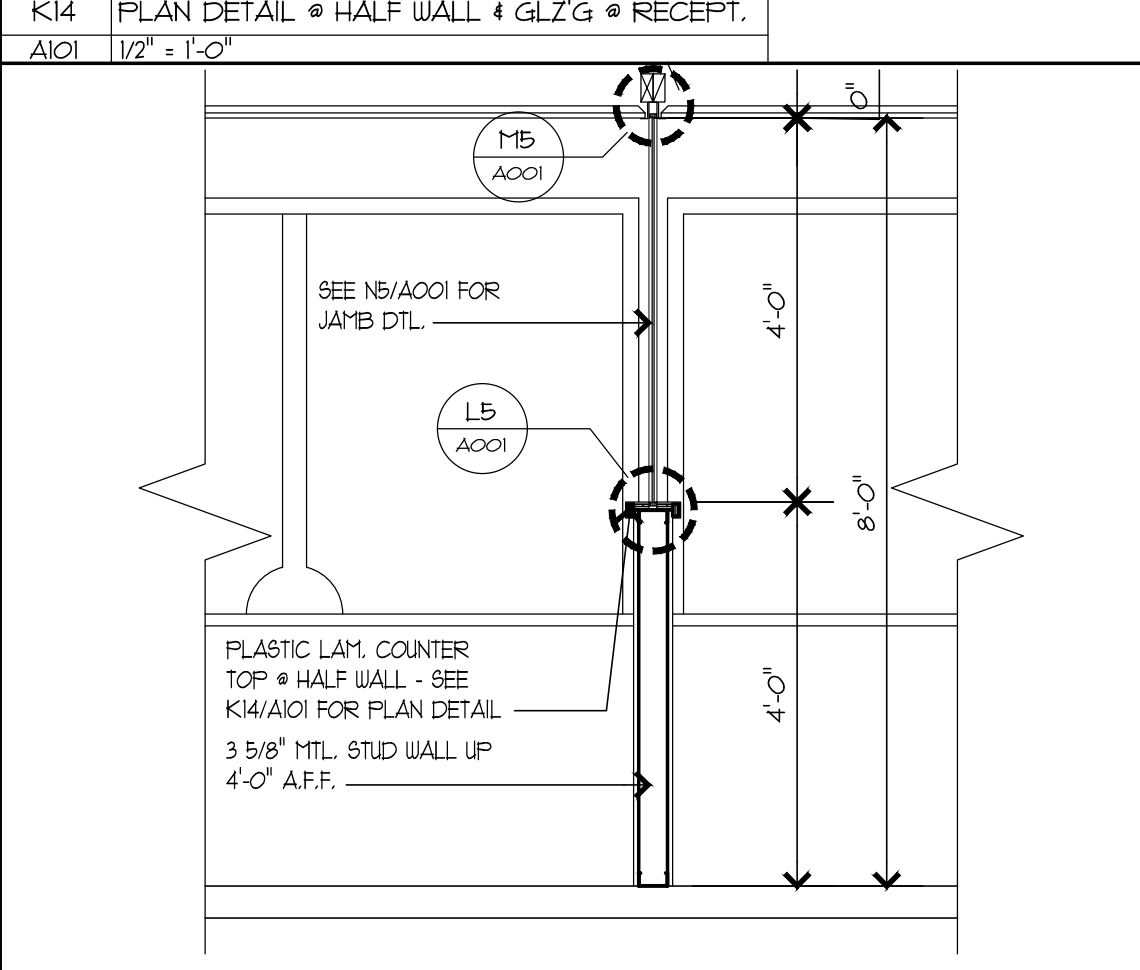
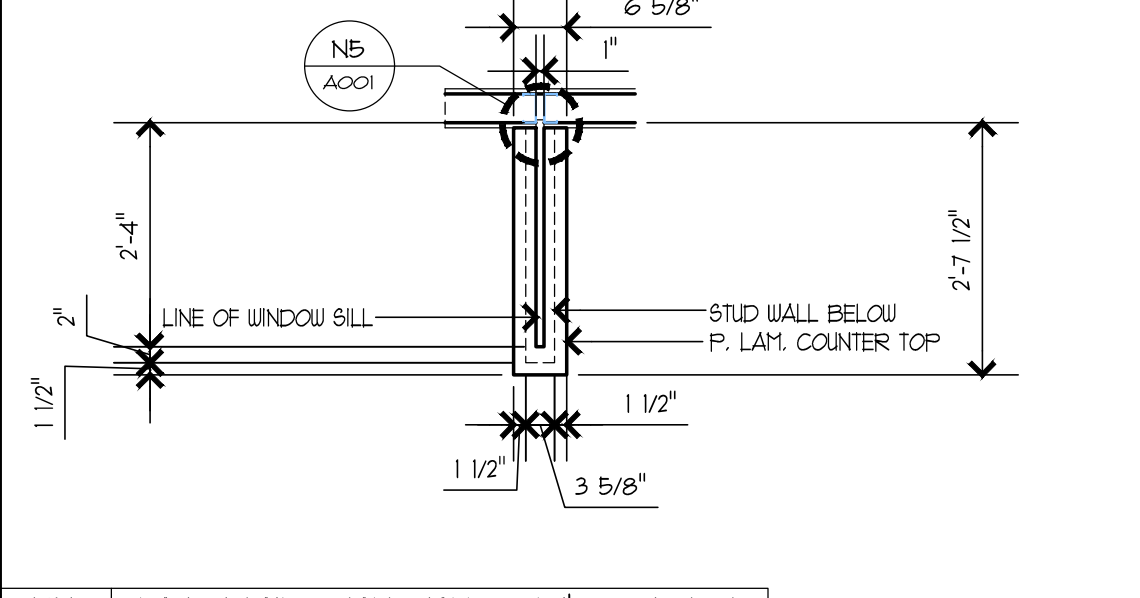

**NOTE:**  
ALL NEW WALLS TO EXTEND TIGHT TO DECK/STRUCTURE ABOVE AND TO BE PAINTED TO MATCH EXISTING IN BASE BID

A1 FLOOR PLAN  
A101 1/4" = 1'-0"

A14 SECT. - HALF WALL & GLAZING @ RECEPTION  
A101 1/2" = 1'-0"

**COMMUNITY TECTONICS ARCHITECTS**

**ARCHITECTS**

**COMMUNITY TECTONICS ARCHITECTS**  
Architecture - Planning - Interior Design

7610 Gleason Road  
Knoxville, Tennessee 37919  
phone (615) 657-0890 fax (615) 657-0894  
www.communitytectonics.com

**UNION COUNTY HEALTH DEPARTMENT**  
**INTERIOR RENOVATIONS**  
MAYNARDVILLE, TENNESSEE  
UNION CO., TENNESSEE

**CONSTRUCTION DOCUMENTS**  
**FLOOR PLAN**

REVISIONS		
NO.	DESCRIPTION	DATE

DRAWN: ZHC  
PROJECT ARCHITECT: WCV  
PROJECT DIRECTOR: WCV  
JOB#: 19015  
DATE: 01.17.2020

**WILLIAM C. VINCEN**  
REGISTERED PROFESSIONAL ARCHITECT  
NO. 1795  
STATE OF TENNESSEE

**A101**

P:\19215\Union Co Health Dept\Construction Documents\20-21\Drawings\01-Architectural\01-Plan Sheets\19015-A401.dwg (24-03-2020) 10:38am - Copyright 2020 COMMUNITY TECTONICS ARCHITECTS

**CEILING LEGEND:**

**CEILING FINISHES:**

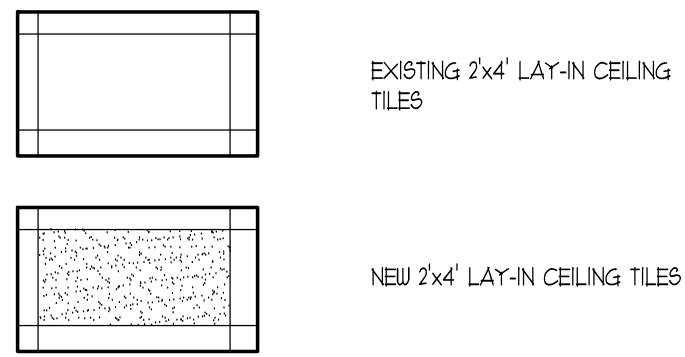

**LIGHTING:**

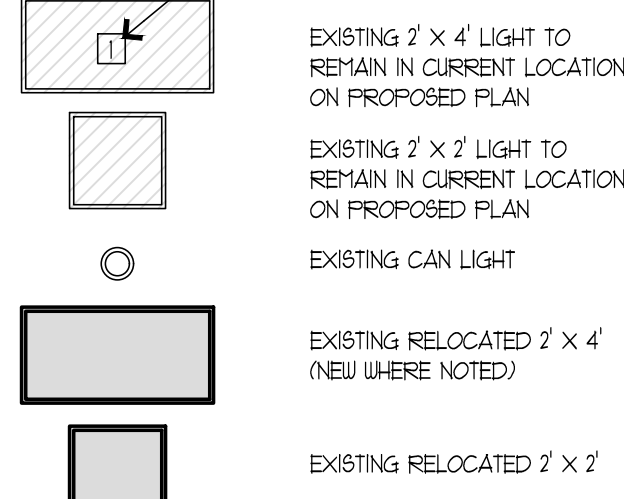

**MECHANICAL:**

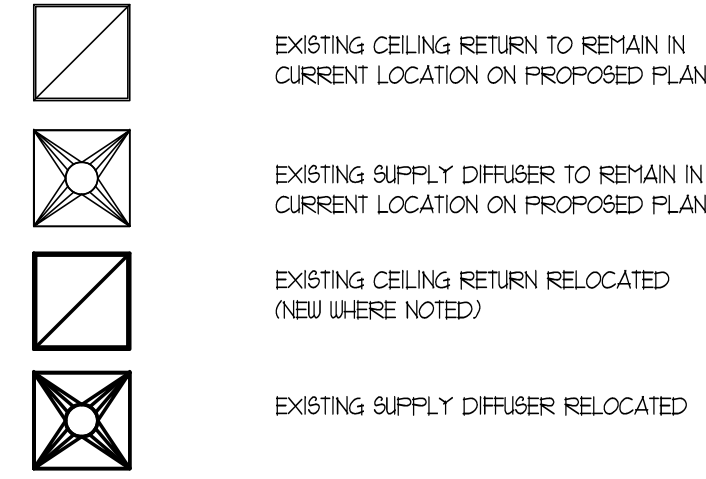

**NOTE #1:**  
 NUMBER ON LIGHTS, SUPPLY GRILLES, & RETURN GRILLES ARE THE SAME FIXTURE ON BOTH THE EXISTING & PROPOSED PLAN & PROVIDED TO SHOW WHERE EACH ITEM IS TO BE RELOCATED FROM THE EXISTING LOCATION TO ITS PROPOSED LOCATION IN BASE BID.

**NOTE:**

IN ALTERNATE #3 ALL CEILING TILES WILL BE REPLACED IN THE ENTIRE BUILDING  
 IN ALTERNATE #4, ALL LIGHTING FIXTURES WILL BE REPLACED WITH NEW LED FIXTURES IN THE ENTIRE BUILDING

**GENERAL MECH. NOTE:**  
 ALL DUCT SIZES LISTED BELOW ARE TAKEN FROM THE EXISTING DESIGN DRAWINGS BY HODGE ENGINEERING IN APRIL 1994. ADJUST SIZES AS REQUIRED TO MATCH EXISTING FIELD CONDITIONS.

**GENERAL ELECTRICAL NOTES:**

1. COORDINATE WITH ARCHITECTURAL DEMOLITION PLANS.
  2. CIRCUIT NUMBERS ARE FOR DESIGN INTENT. FIELD VERIFY EXACT ROUTING AND CIRCUIT NUMBERS. PROVIDE NEW DIRECTORIES FOR ALL PANELBOARDS.
- NOTES THIS DRAWING SHEET:**
- 1 THE EXISTING SUPPLY DIFFUSER IS TO BE RELOCATED TO THE NEW LOCATION TO SERVE THE NEW OFFICE. EXTEND THE 8" ROUND DUCT AND CONNECT.
  - 2 THE EXISTING RETURN GRILLE IS TO BE RELOCATED TO THE NEW LOCATION SHOWN. EXTEND THE 14X10 RETURN DUCT AND CONNECT.
  - 3 ADD A NEW 8X8 RETURN GRILLE AT THE LOCATION SHOWN TO SERVE THE NEW OFFICE. THE NEW GRILLE SHALL MATCH THE EXISTING RETURN GRILLES. INSTALL A NEW 8" ROUND DUCT AND CONNECT TO THE 14X10 RETURN SERVING AHU-2.
  - 4 THE EXISTING SUPPLY DIFFUSER IS TO BE RELOCATED TO THE NEW LOCATION SHOWN. EXTEND THE 6" ROUND DUCT AND CONNECT.
  - 5 PROVIDE AND INSTALL TWO NEW 8X8 RETURN GRILLES TO BE USED AS TRANSFER GRILLES. CONNECT BETWEEN THE TWO NEW GRILLES WITH 10X10 LINED DUCT.
  - 6 ADJUST THE RETURN GRILLE TO THE NEW LOCATION SHOWN. ADJUST THE 12X8 RETURN DUCT AS REQUIRED BY FIELD CONDITIONS AND RECONNECT.
  - 7 ADJUST THE RETURN GRILLE TO THE NEW LOCATION SHOWN. EXTEND THE EXISTING BRANCH DUCT AND RECONNECT TO THE 12X8 RETURN DUCT.
  - 8 THE EXISTING SUPPLY DIFFUSER IS TO BE RELOCATED TO THE NEW LOCATION SHOWN. EXTEND THE 8" ROUND BRANCH DUCT AND CONNECT.
  - 9 EXISTING LIGHTING TO BE RELOCATED TO NEW LOCATIONS IN THIS AREA/ROOM. RECONNECT TO EXISTING CIRCUIT. PULL AN UNSWITCHED HOT CONDUCTOR FOR BATTERY PACKS AS REQUIRED.
  - 10 INTERCEPT EXISTING LIGHTING CIRCUIT AND RECONNECT LIGHT FIXTURE IN ITS NEW LOCATION. PROVIDE 1/2" C, #12, #2GND AS REQUIRED.
  - 11 PROVIDE NEW 2X4 LED TROFFER TO MATCH EXISTING LIGHTING IN THE SPACE. PROVIDE LOCAL 20A LIGHT SWITCH AT DOOR AND CONNECT NEW FIXTURE TO NEAREST BOV, LIGHTING CIRCUIT. 1/2" C, #12, #2GND AS REQUIRED.

J16 CEILING LEGEND  
 A401 INTS

J12 NOTES  
 A401 INTS

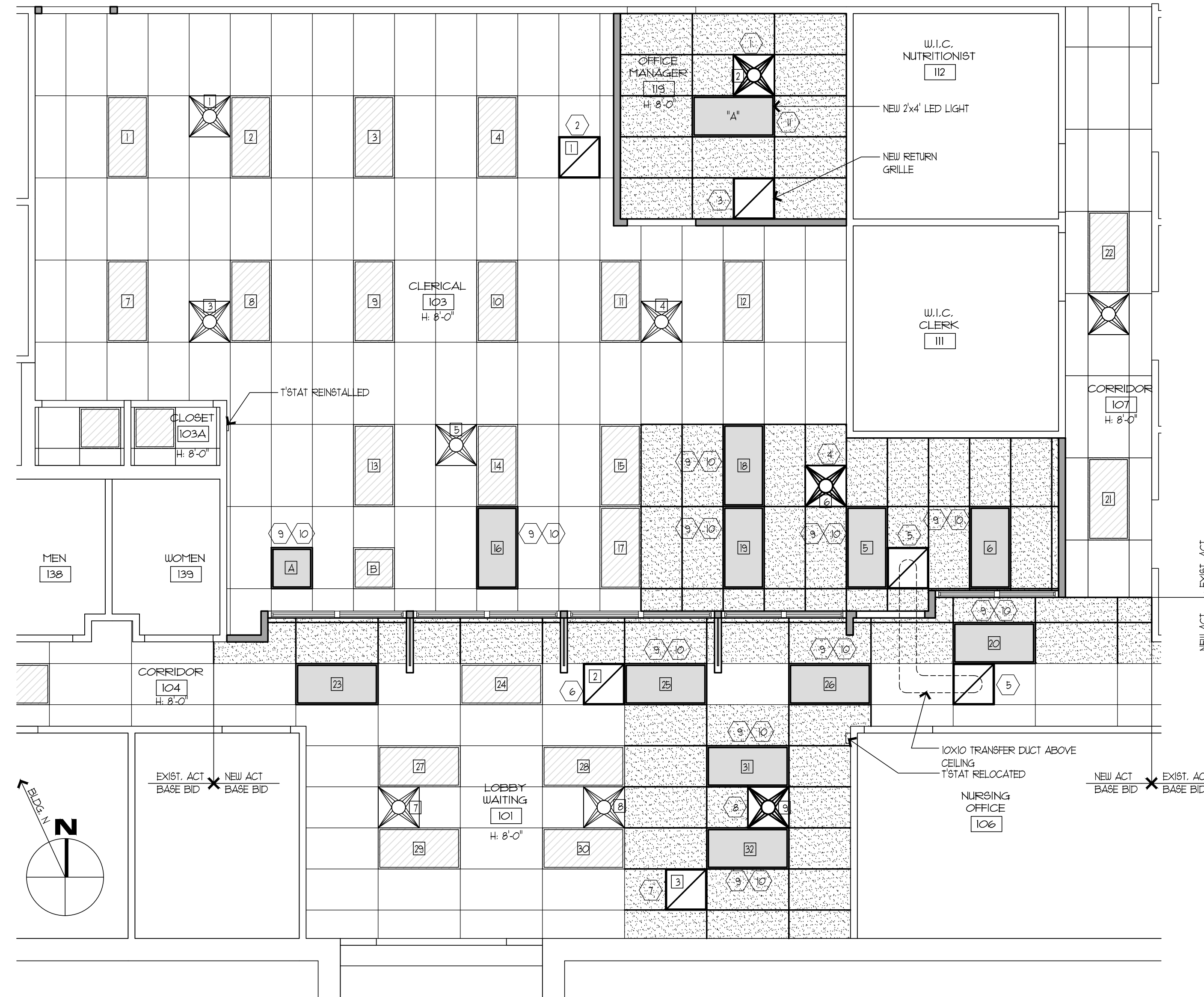
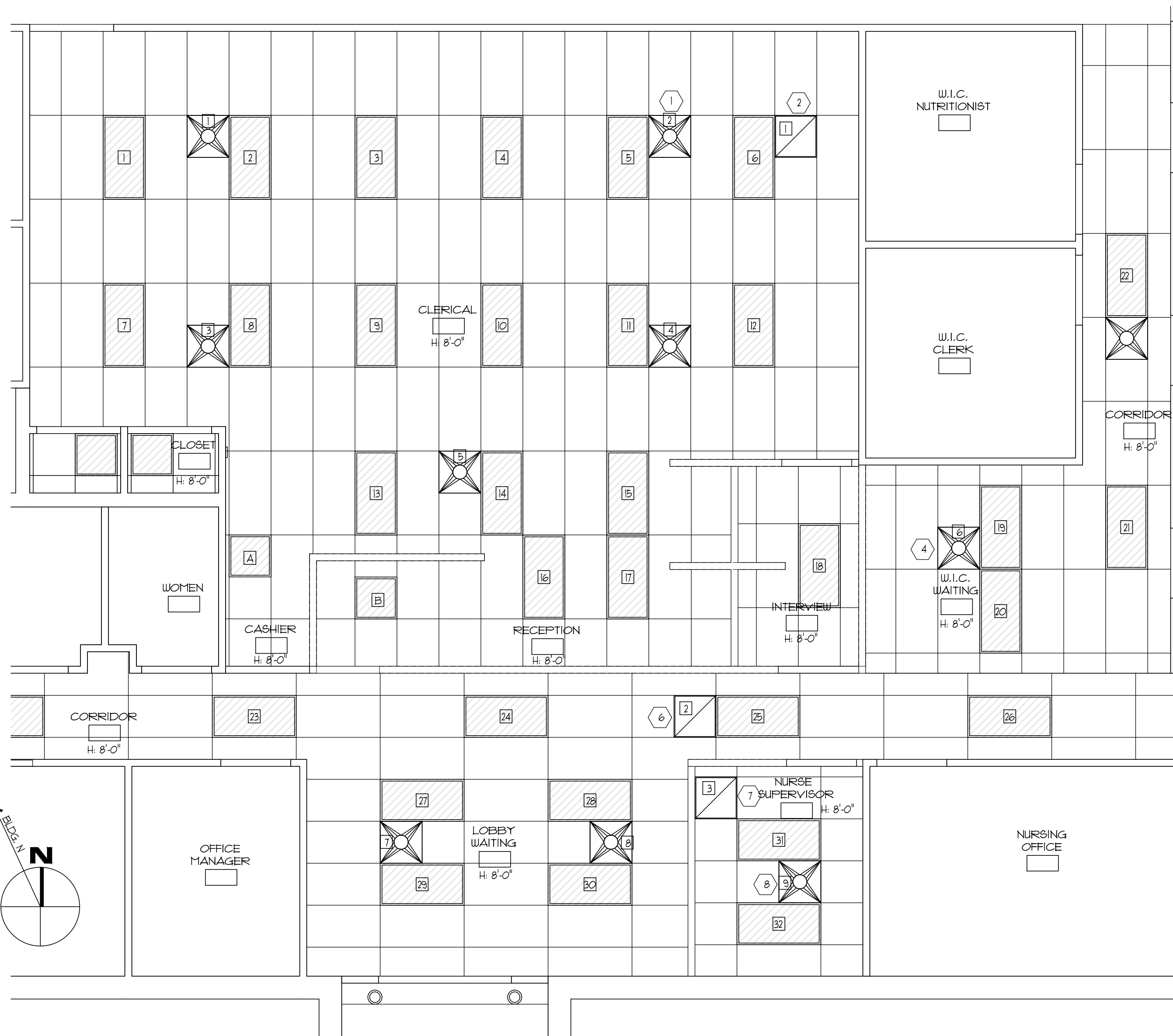

A1 EXISTING/DEMO RCP  
 A401 1/4" = 1'-0"

A9 REFLECTED CEILING PLAN  
 A401 1/4" = 1'-0"

DRAWN:	ZHC	
PROJECT ARCHITECT:	WCV	
PROJECT DIRECTOR:	WCV	
JOB#	19015	
DATE:	01.17.2020	
REVISIONS		
NO.	DESCRIPTION	DATE

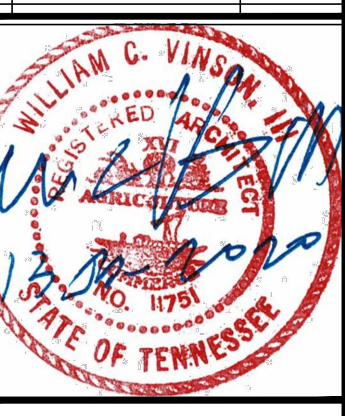



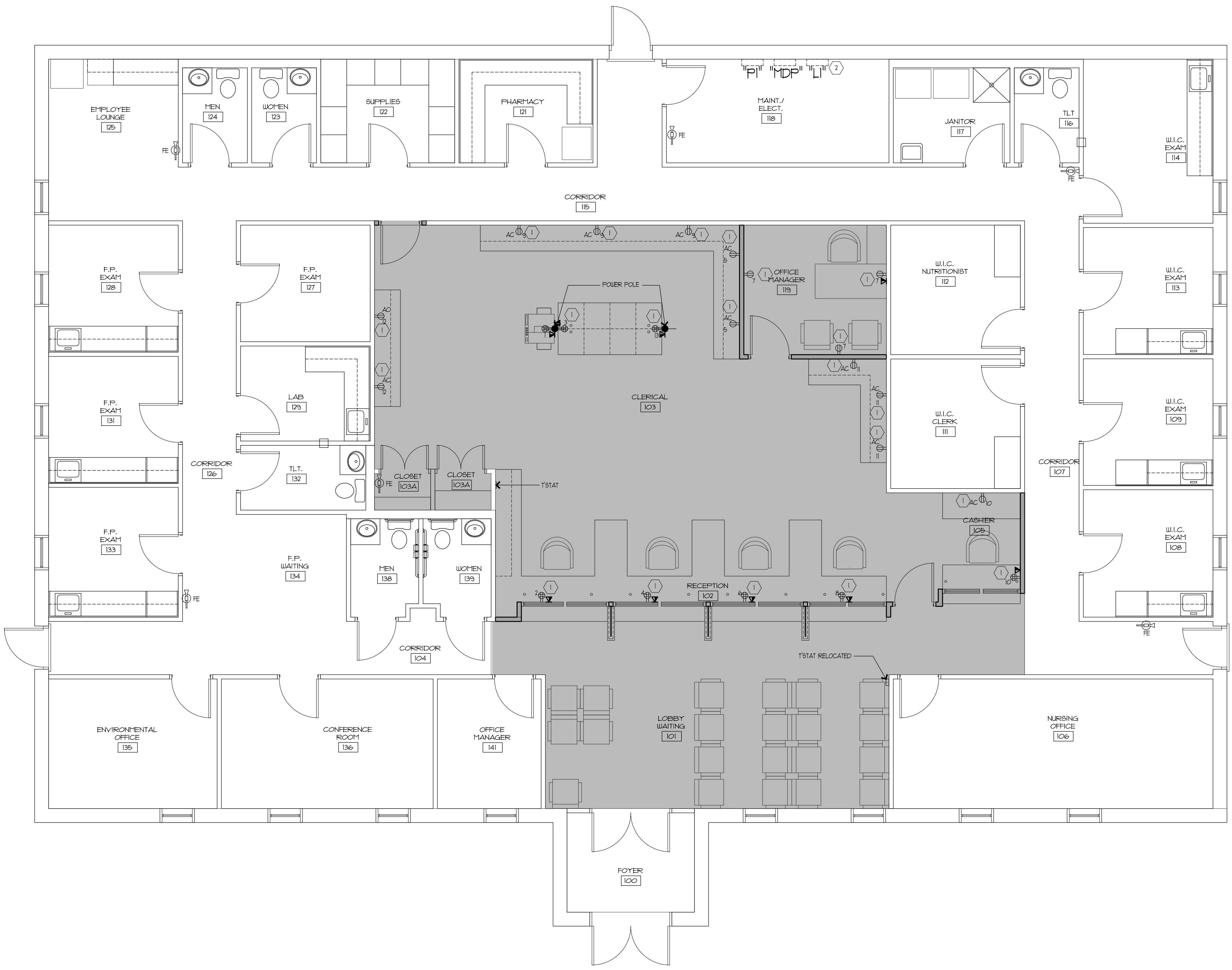

NOTES THIS DRAWING SHEET:

- CONNECT TO EXISTING POWER WIRING CIRCUIT THIS AREA. PROVIDE CONDUIT AND WIRING AS REQUIRED. MINIMUM #12, #12GND, 3/4" C. PROVIDE DEDICATED CIRCUITS IN PANEL "L1" AS INDICATED.
- PROVIDE 2011 BREAKERS IN PANEL "L1" AS REQUIRED TO CONNECT NEW CIRCUITS.

GENERAL NOTE:

- CIRCUIT NUMBERS ARE FOR DESIGN INTENT. FIELD VERIFY EXACT ROUTING AND CIRCUIT NUMBERS. PROVIDE NEW DIRECTORIES FOR ALL PANELBOARDS.

P:\NS\215 Union Co Health Dept\Construction Documents\215-ED\Drawings\04-Electrical\04-1\Foyer & Communications Plan.dwg (24/26) - Wednesday, January 15, 2020, 11:52am - Copyright 2020, COMMUNITY TECTONICS ARCHITECTS

AI Foyer & Communications Plan  
 E101 1/4" = 1'-0"

**COMMUNITY TECTONICS ARCHITECTS**  
 Architecture - Planning - Interior Design  
 7610 Gleason Road  
 Knoxville, Tennessee 37919  
 phone (615) 657-0890 fax (615) 657-0894  
 www.communitytectonics.com

**UNION COUNTY HEALTH DEPARTMENT**  
**INTERIOR RENOVATIONS**  
**MAYNARDVILLE, TENNESSEE**  
 UNION CO., TENNESSEE  
**CONSTRUCTION DOCUMENTS**  
**POWER & COMMUNICATIONS PLAN**

DRAWN: ZHC  
 PROJECT ARCHITECT: WCV  
 PROJECT DIRECTOR: WCV  
 JOB#: 19015  
 DATE: 01.17.2020

REVISIONS		
NO.	DESCRIPTION	DATE

