

BUFORD HS BASEBALL RESTROOM

2201-231925



Lancaster County School District



701-A LADY STREET
COLUMBIA, SOUTH CAROLINA 29201
TEL. 803.765.2418 FAX. 803.765.2419
WWW.LS3P.COM

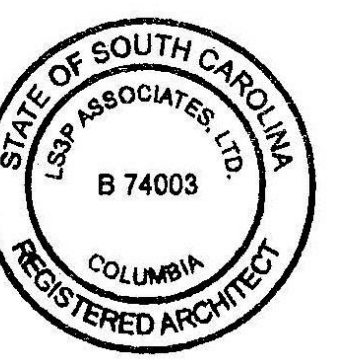

07.25.2024
COPYRIGHT 2024 ALL RIGHTS RESERVED. PRINTED OR ELECTRONIC DRAWINGS AND DOCUMENTATION MAY NOT BE REPRODUCED IN ANY FORM WITHOUT WRITTEN PERMISSION FROM LS3P ASSOCIATES LTD.

4290 Tabernacle Rd, Lancaster, SC 29720



LS3P ASSOCIATES LTD.

701-A Lady St,
Columbia, SC, 29201
(803) 765-2418

STRUCTURAL
CRANSTON ENGINEERING
GROUP, P.C.

452 Ellis St #1631,
Augusta, GA, 30901
(706) 722-1588

OWNER CONSULTANTS:

CIVIL
CAMPCO ENGINEERING, INC.

156 Oakland Ave #100,
Rock Hill, SC, 29730
(803) 327-7121

PLUMB./MECH./ELEC.
MECA, INC.

2330 Main St,
Columbia, SC, 29201
(803) 765-9421

SHEET INDEX				
NUMBER	NAME	ORIG ISSUE	REV#	DATE
GENERAL				
G-000	COVER SHEET	07/25/24		
G-001	CODE ANALYSIS (FORM F3)	07/25/24		
G-002	CODE ANALYSIS (FORM F3)	07/25/24		
G-003	LIFE SAFETY PLAN	07/25/24		
CIVIL				
C-100	COVER SHEET	06/19/24		
C-200	SURVEY PLAN	06/19/24		
C-300	DEMOLITION/SITE & GRADING PLAN	06/19/24		
C-301	SITE DETAILS	06/19/24		
C-400	EROSION CONTROL PLAN	06/19/24		
C-401	EROSION CONTROL DETAILS	06/19/24		
C-402	EROSION CONTROL DETAILS	06/19/24		
C-500	WATER & SANITARY SEWER SERVICE PLAN	06/19/24		
C-501	WATER & SEWER DETAILS	06/19/24		
STRUCTURAL				
S-001	GENERAL NOTES	03/15/24		
S-101	FOUNDATION AND ROOF FRAMING PLAN	03/15/24		
S-201	FOUNDATION AND FRAMING DETAILS	03/15/24		
S-202	TYPICAL CMU DETAILS	03/15/24		
ARCHITECTURAL				
A-001	CONSTRUCTION SUBSYSTEMS & PARTITION TYPES & DETAILS	07/25/24		
A-050	ARCHITECTURAL SITE PLAN	07/25/24		
A-101	FLOOR, REFLECTED CEILING & ROOF PLAN	07/25/24		
A-201	EXTERIOR ELEVATIONS	07/25/24		
A-301	BUILDING SECTIONS	07/25/24		
A-401	DOOR, FRAME, LOUVER, & ACCESSORY ITEMS SCHEDULES & ELEVATIONS	07/25/24		
A-701	ROOM FINISH SCHEDULE & LEGEND, AND ROOM SIGNAGE	07/25/24		
PLUMBING				
P-101	PLUMBING PLANS	03/15/24		
MECHANICAL				
M-101	MECHANICAL PLAN	03/15/24		
M-201	MECHANICAL SCHEDULES	03/15/24		
ELECTRICAL				
E-001	ELECTRICAL SYMBOLS, SCHEDULES, & DETAILS	03/15/24		
E-101	ELECTRICAL PLANS	07/25/24		

PROJECT ABBREVIATIONS

A/C	AIR CONDITIONING)	FOW	FACE OF SLAB	PT	PAINT, POST-TENSIONED, PRE-TREATED
ADMIN	ADMINISTRATION	FOF	FACE OF WALL	PVC	POLYVINYL CHLORIDE (PLASTIC)
AFF	ABOVE FINISHED FLOOR	FT	FOOT, FEET	QTR	QUARTER
ALT	ALTERNATE	FTG	FOOTING	QTY	QUANTITY
ALUM	ALUMINUM	FURN	FURNISH, FURNITURE	R	RADIUS, RISER
APPROX	APPROXIMATE(LY)	GALV	GALVANIZED	RCP	REFLECTED CEILING PLAN
ARCH	ARCHITECT(URAL)	GC	GENERAL CONTRACTOR	RD	ROOF DRAIN
AUTO	AUTOMATIC	GYP BD	GYP SUM BOARD	REF	REFRIGERATOR, REFERENCE
AUX	AUXILIARY	GYP PLAS	GYP PLASTER	REQD	REQUIRED
AV	AUDIOVISUAL	HD	HEAVY DUTY	RL	ROOF LEADER
BITUM	BITUMINOUS	HW	HARDWOOD	RM	ROOM
BL	BUILDING LINE	HM	HOLLOW METAL	RO	ROUGH OPENING
BLDG	BUILDING	HORIZ	HORIZONTAL	ROW	RIGHT OF WAY
BN	BULL NOSE	HT	HEIGHT	S	SOUTH
BOS	BOTTOM OF STEEL	HVAC	HEATING, VENTILATION & AIR CONDITIONING	SC	SOLID CORE
BOT	BOTTOM	ID	INSIDE DIAMETER	SD	STORM DRAIN
CAB	CABINET	INCL	INCLUDE(D), (ING)	SECT	SECTION
CJ	CONTROL JOINT	INFO	INFORMATION	SF	SQUARE FEET
CL	CENTER LINE	INSUL	INSULATION	SIM	SIMILAR
CLG	CEILING	INT	INTERIOR	SPEC	SPECIFICATION
CLG HT	CEILING HEIGHT	JAN CLO	JANITOR CLOSET	SPKR	SPEAKER
CLO	CLOSET	KIT	KITCHEN	SO	SQUARE
CLR	CLEARANCE	KNCKOUT	KNOCKOUT	SS	STAINLESS STEEL
CMU	CONCRETE MASONRY UNIT	LAB	LABORATORY	STD	STANDARD
COL	COLUMN	LAM	LAMINATE	STOR	STORAGE
CONC	CONCRETE	LAU	LAUNDRY	SUSP	SUSPENDED
CONF	CONFERENCE	LAU YD	LAUNDRY CUBIC YARD	SYS	SYSTEM
CONT	CONTINUE, CONTINUOUS	LAV	LAVATORY	T	TREAD
CORR	CORRIDOR	LF	LINEAR FEET	TEL	TELEPHONE
CU FT	CUBIC FOOT	LFR	LOUVER	TEMP	TEMPORARY
CU YD	CUBIC YARD	LVR	LOUVER	TF	TOP OF FINISH FLOOR
DEMO	DEMOLISH	MAINT	MAINTENANCE	THK	THICKNESS
DEPT	DEPARTMENT	MATL	MATERIAL	THRU	THROUGH
DET	DETAIL	DIA	DIAMETER	TO	TOP OF
DF	DRINKING FOUNTAIN	DIA	DIAGONAL	TOB	TOP OF BEAM
DIA	DIAMETER	DIM	DIMENSION	TOC	TOP OF CONCRETE, CURB
DIAG	DIAGONAL	DIV	DIVISION	TOF	TOP OF FOOTING
DIM	DIMENSION	DS	DOWNSPOUT	TOJ	TOP OF JOIST
MECH	MECHANICAL	E	EAST	TOM	TOP OF MASONRY
MFG	MANUFACTURING	EA	EACH	TOP	TOP OF PARAPET
MFR	MANUFACTURER	EIFS	EXTERIOR INSULATION & FINISH SYSTEM	TOS	TOP OF SLAB
MIN	MINIMUM	EJ	EXPANSION JOINT	TOW	TOP OF WALL
MISC	MISCELLANEOUS	ELEV	ELEVATION	TRTD	TREATED
MASONRY	MASONRY OPENING	ELEC	ELECTRICAL	TV	TELEVISION
MR	MOISTURE RESISTANT	ELEV	ELEVATION	TYP	TYPICAL
MTD	MOUNTED	ELEV	ELEVATION	UL	UNDERWRITERS LABORATORIES
MTG	MOUNTING	ENCL	ENCLOSE(D)	UNO	UNLESS NOTED OTHERWISE
MTL	METAL	EQ	EQUAL	VERT	VERTICAL
N	NORTH	EQU	EQUIPMENT	VEST	VESTIBULE
NIC	NOT IN CONTRACT	EWC	ELECTRIC WATER COOLER	VIF	VERIFY IN FIELD
NOM	NOMINAL	EXIST	EXISTING	W	WEST, WIDE
NON	NON-COMBUSTIBLE	EXP JT	EXPANSION JOINT	W	WITH
NOT	NOT TO SCALE	EXT	EXTERIOR	WO	WITHOUT
OC	ON CENTER	FF	FACE TO FACE	WW	WALL TO WALL
OD	OUTSIDE DIAMETER	FD	FLOOR DRAIN	WC	WATER CLOSET
OPP	OPPOSITE	FE	FIRE EXTINGUISHER	WD	WOOD
OPT	OPTIONAL	FEC	FIRE EXTINGUISHER CABINET	WP	WORKING POINT, WATERPROOFING
PCF	POUNDS PER CUBIC FEET	FF EL	FINISH FLOOR ELEVATION	WR	WORKING POINT, WATER REPELLENT
PLM	PLASTIC LAMINATE	FHC	FIRE HOSE CABINET	WT	WEIGHT
PLF	POUNDS PER LINEAR FEET	FIN FLR	FINISHED FLOOR	WWF	WELDED WIRE FABRIC
PLYWD	PLYWOOD	FLR	FLOOR, FILLER	YD	YARD
PNL	PANEL	FOC	FACE OF CURB		
PR	PAIR	FOF	FACE OF FINISH		
PREFAB	PREFABRICATED	FOM	FACE OF MASONRY		
PREFIN	PREFINISH				
PRKG	PARKING				
PSF	POUNDS PER SQUARE FOOT				
PSI	POUNDS PER SQUARE INCH				

NOTE: ALL MAY NOT APPLY TO PROJECT

DRAWING TITLES

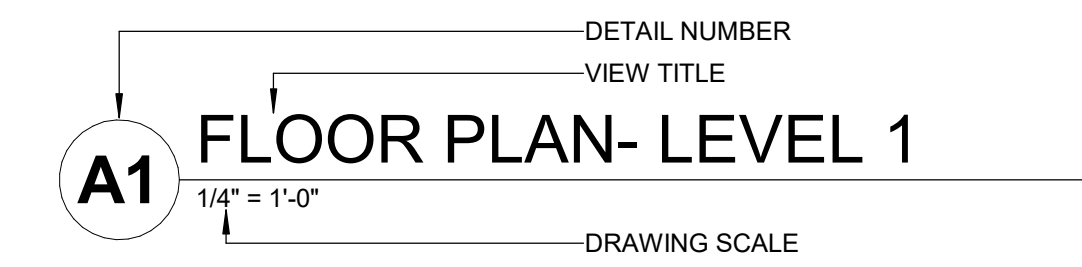

VIEW MARKERS

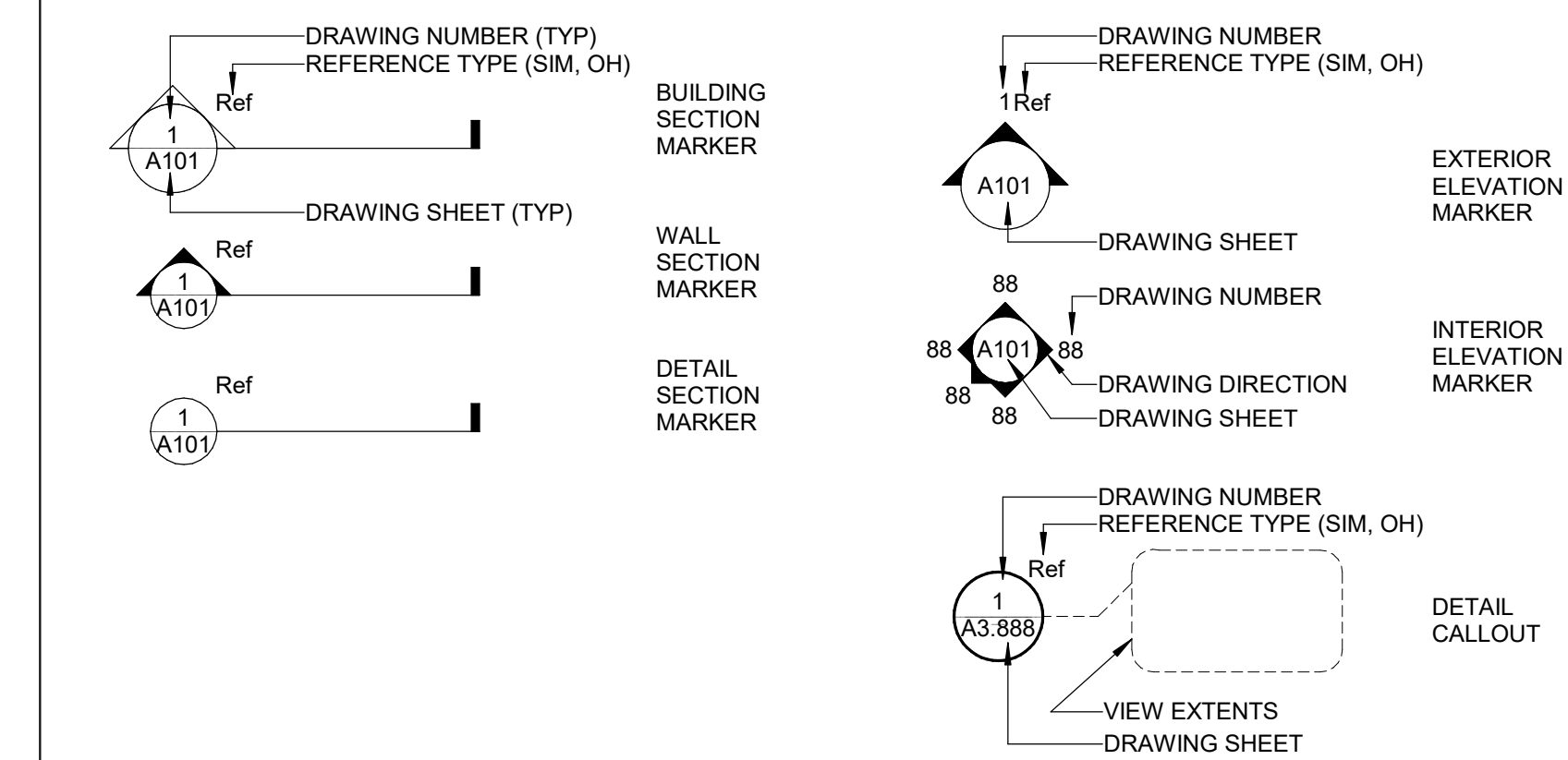

DRAWING SYMBOLS

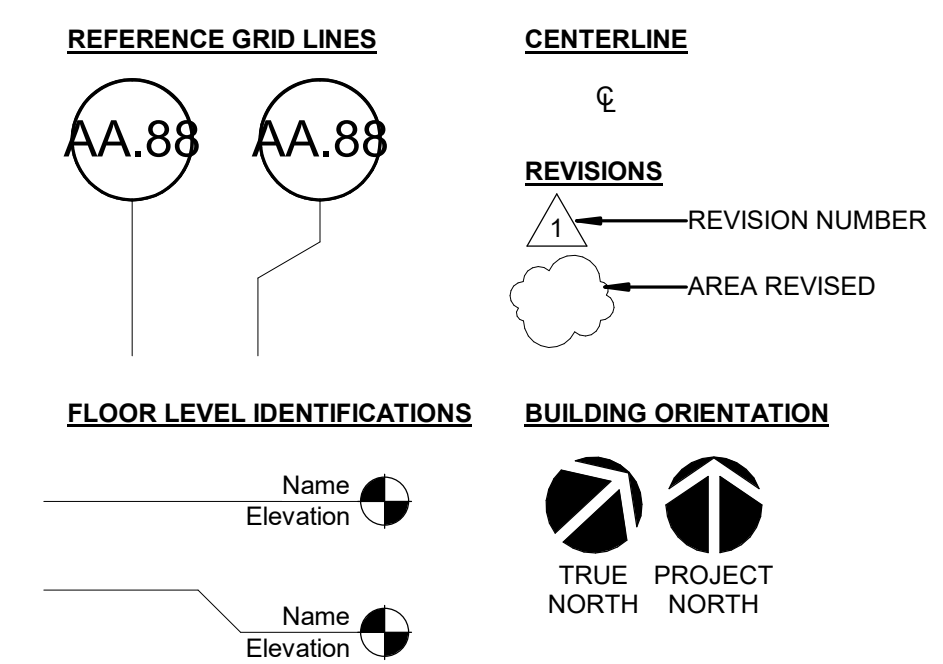

ITEM TAGS

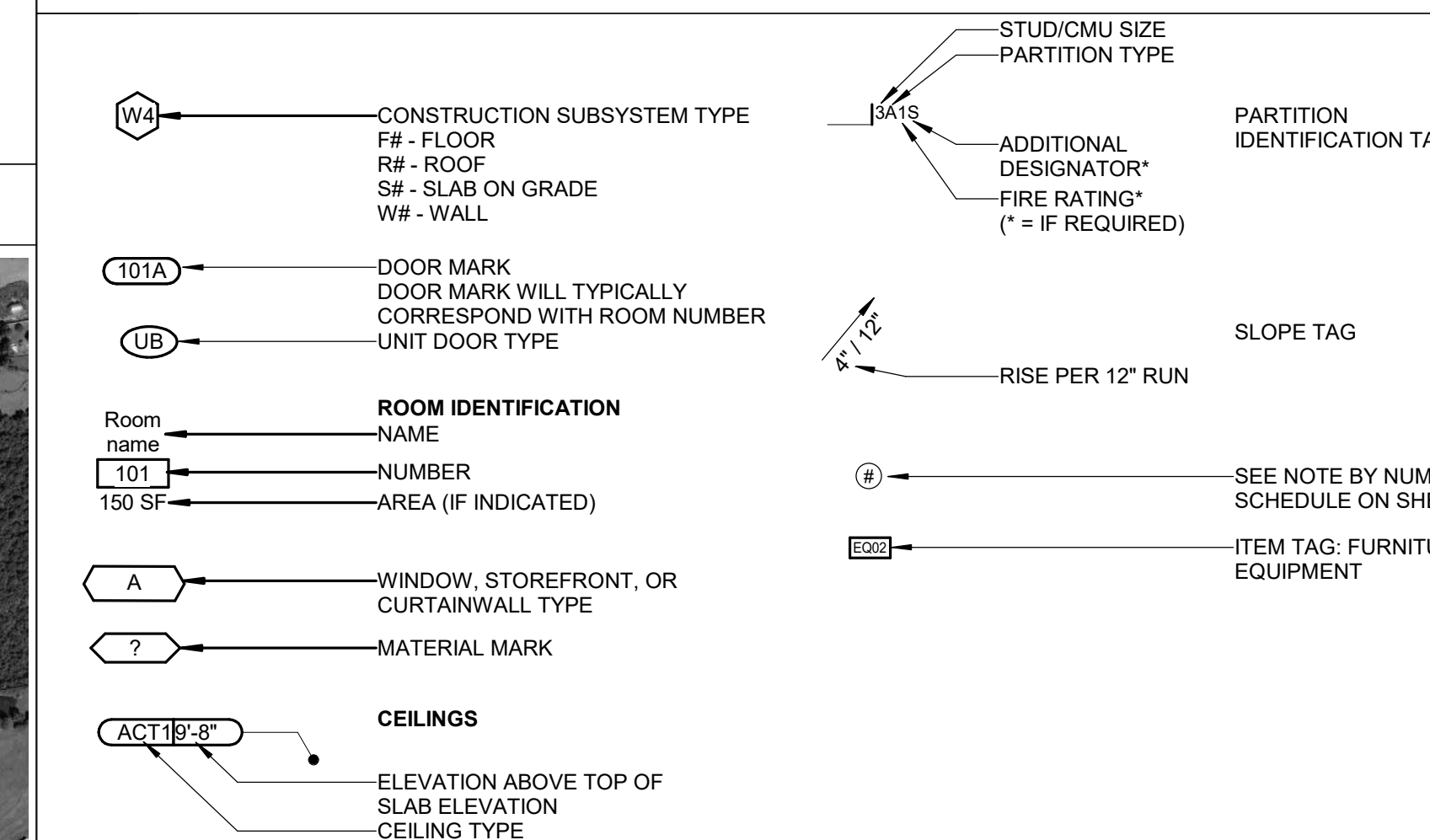

AREA MAP

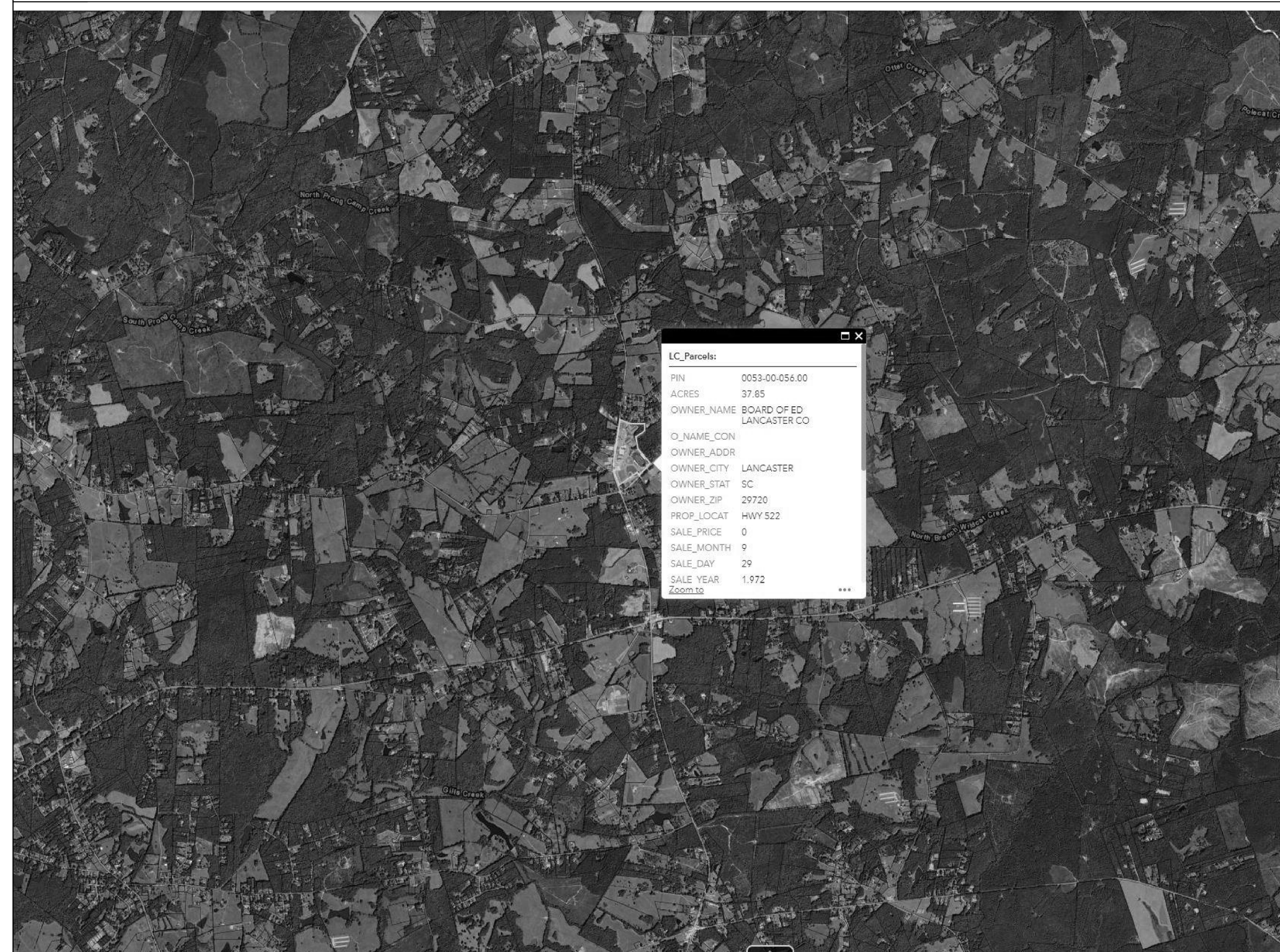

VICINITY MAP



Reviewed For Code Compliance

This set of Construction Documents and/or Specifications have been reviewed for Code Compliance. Any changes or alterations to these documents shall be approved by the Building Official (Office of Schools Facilities (OSF)). This review for code compliance does not relieve the design professional representing the district from code omissions as interpreted by the OSF; nor the owner, contractor or their representatives from the responsibility to comply with all OSF Regulations, Local, State and National Codes and Standards in effect at the time of the Building Permit issuance. This plan review does not prevent this office from requiring corrections during construction to meet code requirements.

Stamped Plans and Specifications are required to be on site for inspections.
OSF Plan Reviewer: *[Signature]* Date: 07.29.2024
S.C. Department of Education - Office of School Facilities
Electronic Stamp

SHEET NAME:
COVER SHEET

ORIG SUBMISSION: 07/25/24

SHEET:
G-000

CONSTRUCTION DOCUMENTS

BUFORD HS BASEBALL RESTROOM

4290 Tabernacle Rd, Lancaster, SC 29720

LS3P PROJECT: 2201-231925

PROJECT: BUFORD HIGH SCHOOL BASEBALL FIELD RESTROOMS

1890 ROCKY RIVER ROAD
LANCASTER, SOUTH CAROLINA

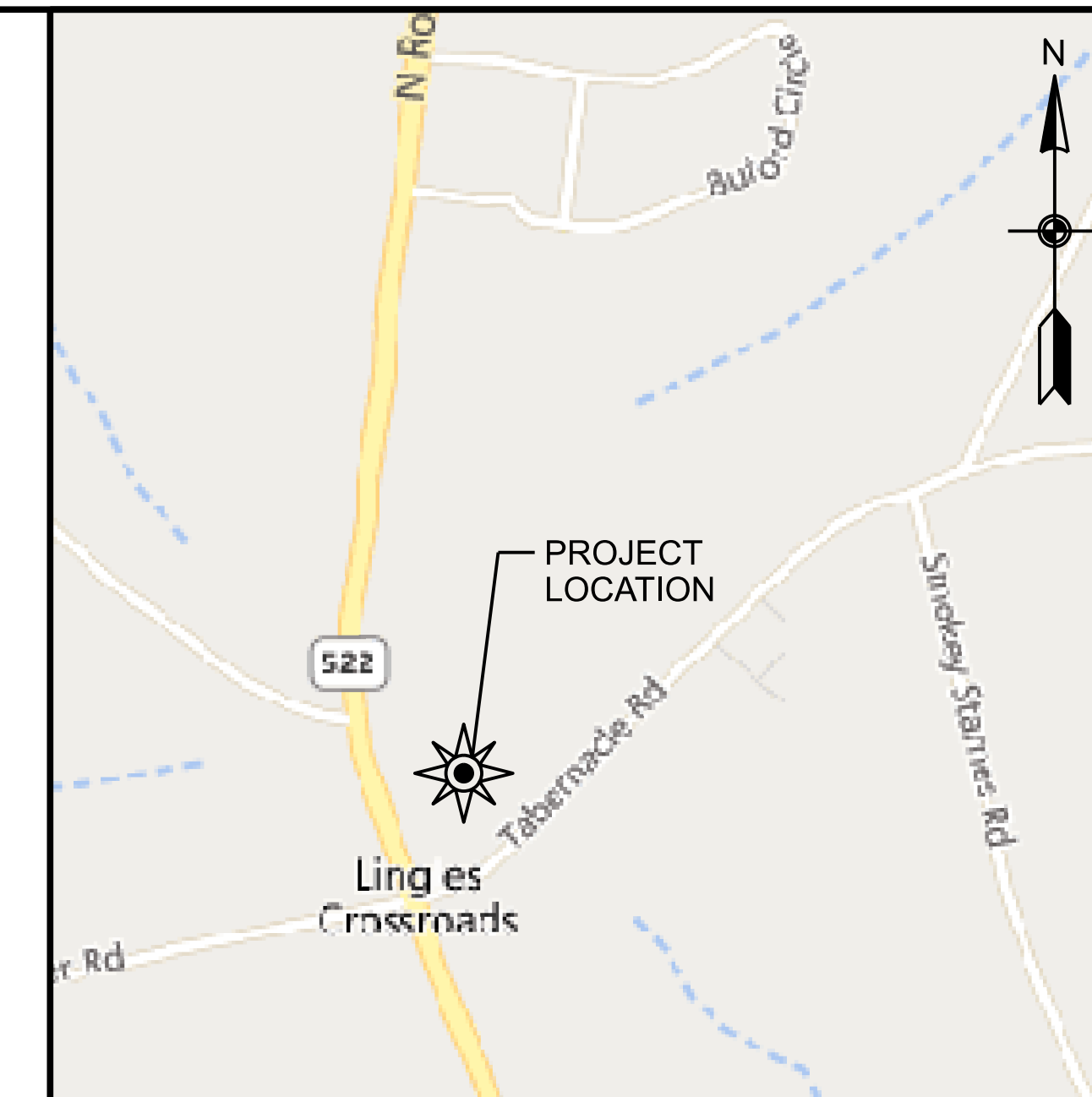

PROJECT LOCATION MAP
SCALE: NTS



1. THIS DRAWING IS THE PROPERTY OF CAMPCO ENGINEERING, INC. AND IS NOT TO BE REPRODUCED OR COPIED IN WHOLE OR IN PART. IT IS NOT TO BE USED ON ANY OTHER PROJECT AND IS TO BE RETURNED ON REQUEST.
2. MATERIALS, DIMENSIONS, AND ALL OTHER CONDITIONS WHICH ARE NOT OTHERWISE DEFINED ON THIS DRAWING SHALL BE CONSTRUED AS HAVING THE SAME MEANING AS SIMILARLY INDICATED CONDITIONS WHICH ARE MORE FULLY DEFINED ELSEWHERE ON THIS PROJECT OR OTHER DRAWINGS ON THIS PROJECT.

BUFORD HIGH SCHOOL BASEBALL FIELD RESTROOMS

CONSTRUCTION DOCUMENTS

1890 ROCKY RIVER RD
LANCASTER, SC 29720



REVISIONS		
NO.	DATE	DESCRIPTION
1	06-03-24	OSF REVIEW COMMENTS
2	06-03-24	LANCASTER COUNTY REVIEW COMMENTS

COVER SHEET

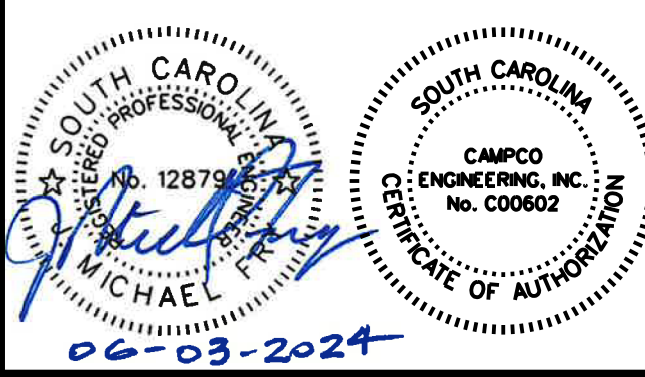

CE: 9898 ISSUED: 06-03-24
SCALE: NA CAD FILE: 9898CVC100

C100

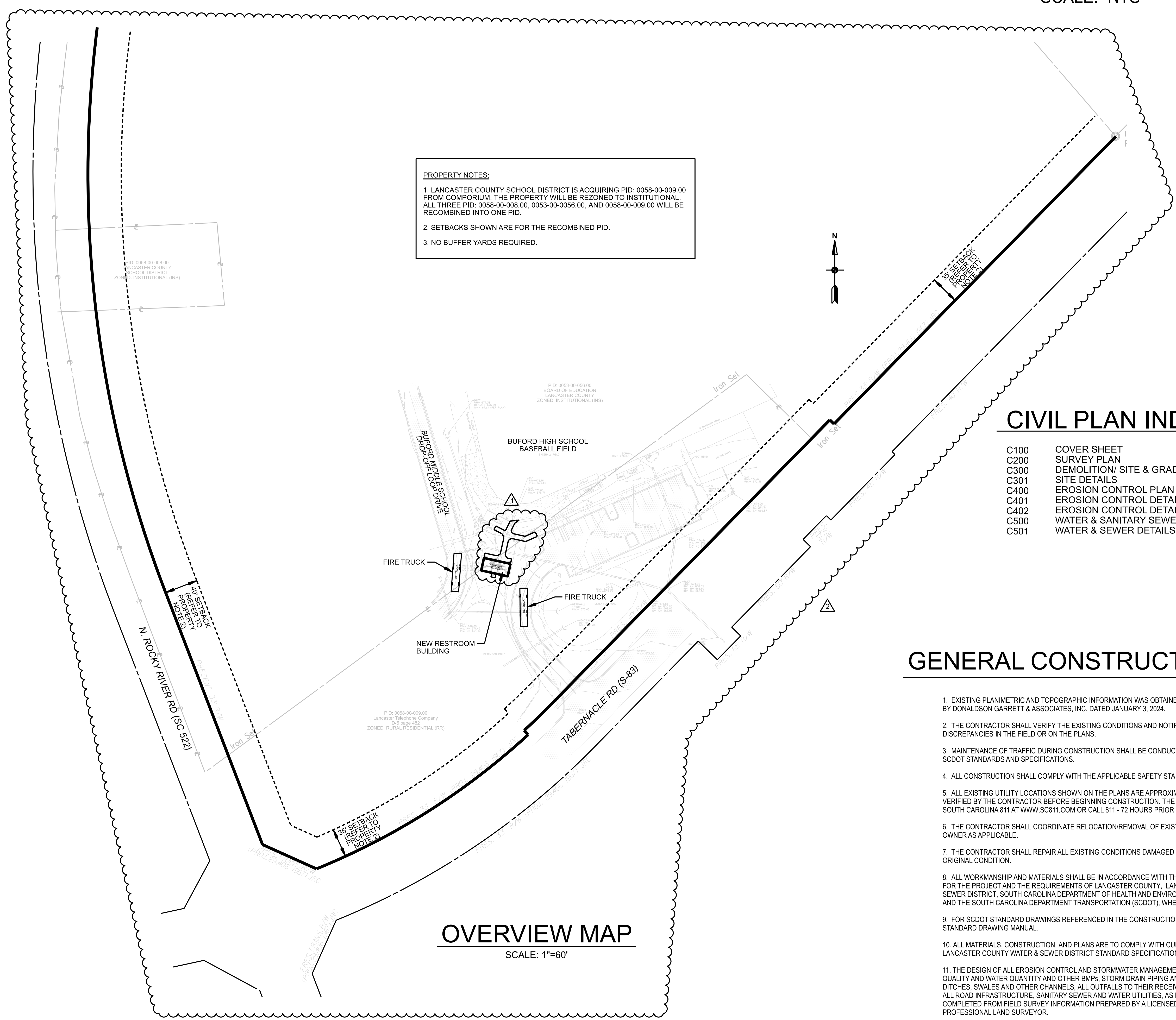

PROPERTY NOTES:
1. LANCASTER COUNTY SCHOOL DISTRICT IS ACQUIRING PID: 0058-00-009.00 FROM COMPORIUM. THE PROPERTY WILL BE REZONED TO INSTITUTIONAL. ALL THREE PID: 0058-00-008.00, 0053-00-0056.00, AND 0058-00-009.00 WILL BE RECOMBINED INTO ONE PID.
2. SETBACKS SHOWN ARE FOR THE RECOMBINED PID.
3. NO BUFFER YARDS REQUIRED.

CIVIL PLAN INDEX

- C100 COVER SHEET
- C200 SURVEY PLAN
- C300 DEMOLITION/ SITE & GRADING PLAN
- C301 SITE DETAILS
- C400 EROSION CONTROL PLAN
- C401 EROSION CONTROL DETAILS
- C402 EROSION CONTROL DETAILS
- C500 WATER & SANITARY SEWER SERVICE PLAN
- C501 WATER & SEWER DETAILS

GENERAL CONSTRUCTION NOTES

1. EXISTING PLANIMETRIC AND TOPOGRAPHIC INFORMATION WAS OBTAINED FROM SURVEY BY DONALDSON GARRETT & ASSOCIATES, INC. DATED JANUARY 3, 2024.
2. THE CONTRACTOR SHALL VERIFY THE EXISTING CONDITIONS AND NOTIFY THE ENGINEER OF ANY DISCREPANCIES IN THE FIELD OR ON THE PLANS.
3. MAINTENANCE OF TRAFFIC DURING CONSTRUCTION SHALL BE CONDUCTED IN ACCORDANCE WITH SCDOT STANDARDS AND SPECIFICATIONS.
4. ALL CONSTRUCTION SHALL COMPLY WITH THE APPLICABLE SAFETY STANDARDS AND REQUIREMENTS.
5. ALL EXISTING UTILITY LOCATIONS SHOWN ON THE PLANS ARE APPROXIMATE, AND SHALL BE FIELD VERIFIED BY THE CONTRACTOR BEFORE BEGINNING CONSTRUCTION. THE CONTRACTOR SHALL CONTACT SOUTH CAROLINA 811 AT WWW.SC811.COM OR CALL 811 - 72 HOURS PRIOR TO DIGGING.
6. THE CONTRACTOR SHALL COORDINATE RELOCATION/REMOVAL OF EXISTING UTILITIES WITH THE UTILITY OWNER AS APPLICABLE.
7. THE CONTRACTOR SHALL REPAIR ALL EXISTING CONDITIONS DAMAGED BY CONSTRUCTION TO THE ORIGINAL CONDITION.
8. ALL WORKMANSHIP AND MATERIALS SHALL BE IN ACCORDANCE WITH THE TECHNICAL SPECIFICATIONS FOR THE PROJECT AND THE REQUIREMENTS OF LANCASTER COUNTY, LANCASTER COUNTY WATER & SEWER DISTRICT, SOUTH CAROLINA DEPARTMENT OF HEALTH AND ENVIRONMENTAL CONTROL (SCDHEC), AND THE SOUTH CAROLINA DEPARTMENT TRANSPORTATION (SCDOT), WHERE APPLICABLE.
9. FOR SCDOT STANDARD DRAWINGS REFERENCED IN THE CONSTRUCTION PLANS SEE THE SCDOT STANDARD DRAWING MANUAL.
10. ALL MATERIALS, CONSTRUCTION, AND PLANS ARE TO COMPLY WITH CURRENT LANCASTER COUNTY AND LANCASTER COUNTY WATER & SEWER DISTRICT STANDARD SPECIFICATIONS AND DETAILS.
11. THE DESIGN OF ALL EROSION CONTROL AND STORMWATER MANAGEMENT FEATURES FOR WATER QUALITY AND WATER QUANTITY AND OTHER BMPs, STORM DRAIN PIPING AND MANHOLES, CULVERTS, DITCHES, SWALES AND OTHER CHANNELS, ALL OUTFALLS TO THEIR RECEIVING WATERS, IN ADDITION TO ALL ROAD INFRASTRUCTURE, SANITARY SEWER AND WATER UTILITIES, AS PRESENTED HEREIN, HAS BEEN COMPLETED FROM FIELD SURVEY INFORMATION PREPARED BY A LICENSED SOUTH CAROLINA PROFESSIONAL LAND SURVEYOR.

OWNER
LANCASTER COUNTY SCHOOL DISTRICT
300 S. CATAWBA STREET
LANCASTER, SC 29720
P: (803) 416-8806
WWW.LANCASTERCSD.COM

CIVIL ENGINEER
CAMPCO ENGINEERING, INC
156 OAKLAND AVENUE, SUITE 100
ROCK HILL, SC 29730
P: (803) 327-7121
WWW.CAMPCOENGINEERING.COM

DETAIL REFERENCE SYMBOL

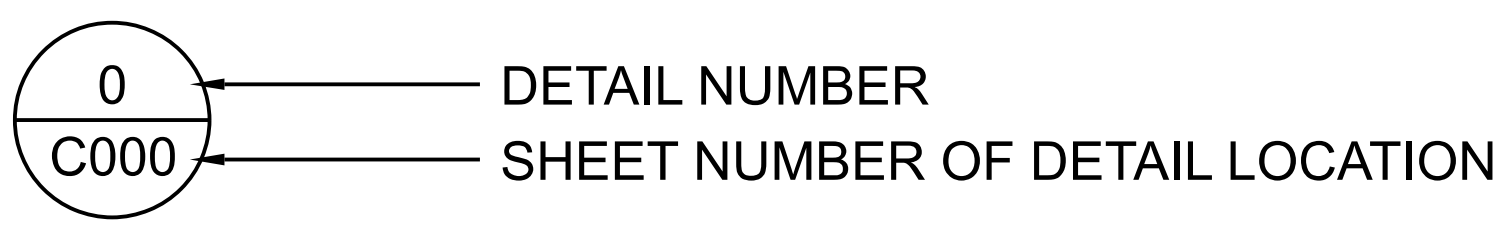

OVERVIEW MAP
SCALE: 1"=60'

LEGEND

WOODS LINE	
FENCE LINE	
EXISTING CONTOUR LINE	
GAS LINE	
WATER LINE	
OVERHEAD POWER LINE	
OVERHEAD TELEPHONE LINE	
OVERHEAD TV CABLE	
UNDERGROUND POWER LINE	
UNDERGROUND TELEPHONE LINE	
SANITARY SEWER LINE	
STORM SEWER LINE	
UTILITY POLE/GUY WIRE	
LIGHT POLE	
TELEPHONE PEDESTAL	
ELECTRIC/POWER METER	
ELECTRIC PEDESTAL	
WATER VALVE	
WATER METER	
FIRE HYDRANT	
GAS METER	
GAS VALVE	
STORM WATER MANHOLE	
STORM WATER INLET	
SANITARY SEWER MANHOLE	
CLEANOUT	
CONCRETE	
GRAVEL	

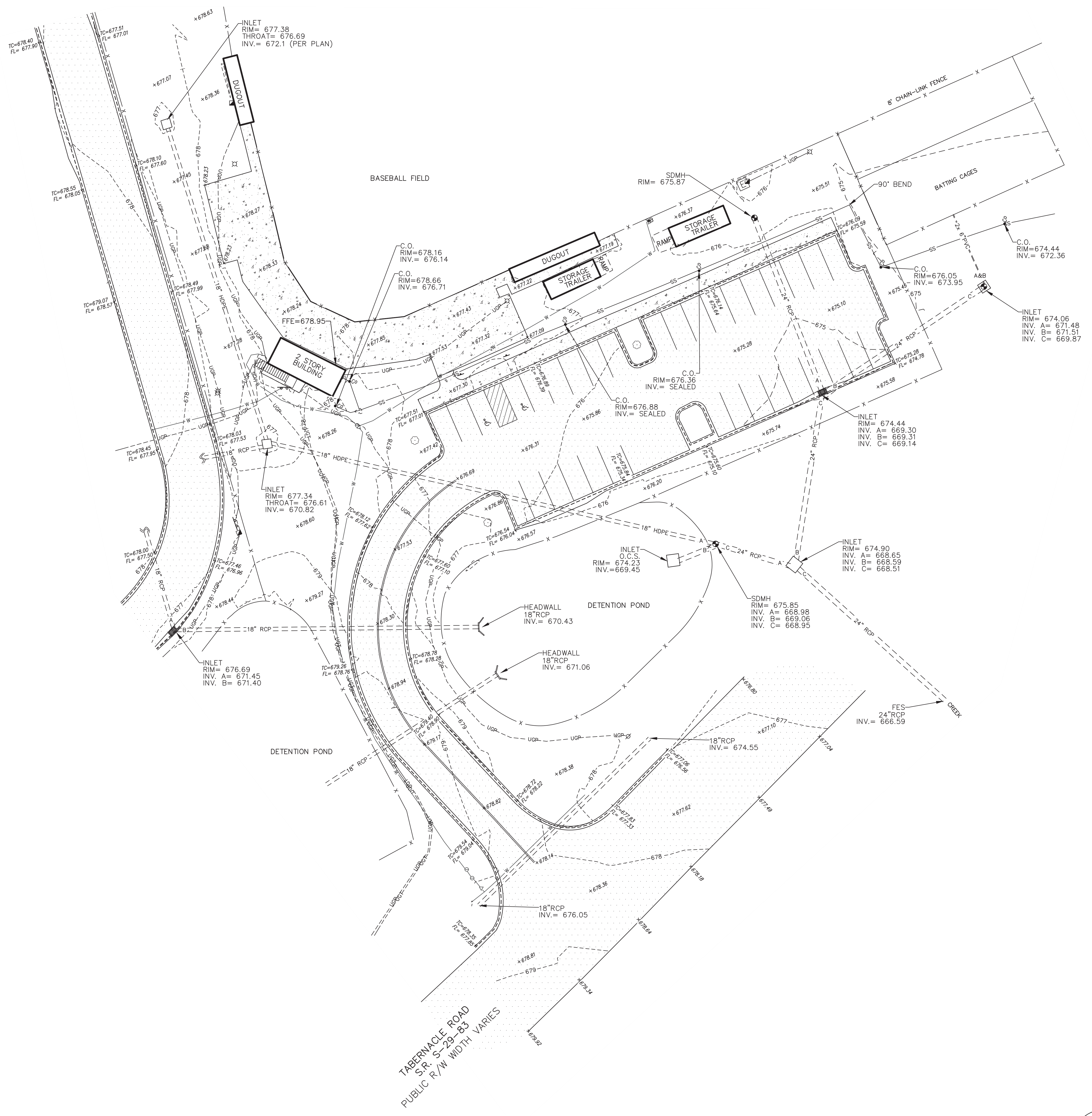
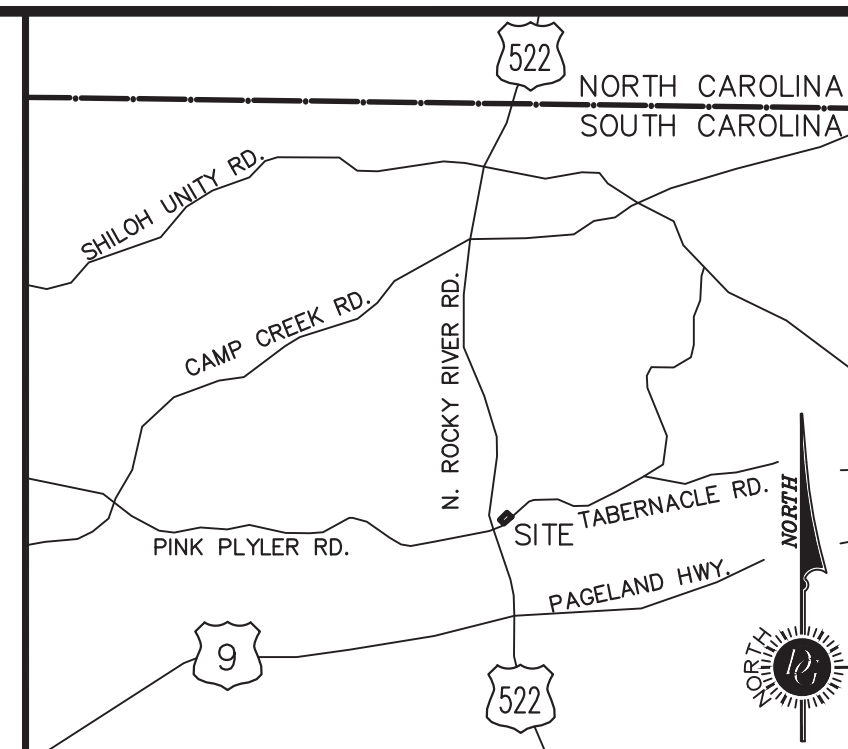

NOTES

1. THE STREET ADDRESS OF THE PROPERTY IS 1890 N. ROCKY RIVER RD, LANCASTER, SC 29720.
2. THE TAX PARCEL IDENTIFICATION NUMBER FOR THE SUBJECT PROPERTY IS 0058-00-009.00 AND 0053-00-056.00.
3. ANY UNDERGROUND UTILITIES SHOWN HAVE BEEN LOCATED FROM FIELD SURVEY INFORMATION AND EXISTING DRAWINGS. THE SURVEYOR MAKES NO GUARANTEE THAT THE UNDERGROUND UTILITIES SHOWN COMPRISE ALL SUCH UTILITIES IN THE AREA, EITHER IN SERVICE OR ABANDONED. THE SURVEYOR FURTHER DOES NOT WARRANT THAT THE UNDERGROUND UTILITIES SHOWN ARE IN THE EXACT LOCATION INDICATED, ALTHOUGH HE DOES STATE THAT THEY ARE LOCATED AS ACCURATELY AS POSSIBLE FROM INFORMATION AVAILABLE. THE SURVEYOR HAS NOT PHYSICALLY LOCATED THE UNDERGROUND UTILITIES. BEFORE BEGINNING ANY CONSTRUCTION OR BORROWING, CONTACT THE UTILITIES PROTECTION CENTER AT 1-888-721-7877.
4. THIS SURVEY IS REFERENCED TO THE SOUTH CAROLINA STATE PLANE COORDINATE SYSTEM, NAD 83(2011).
5. ONE FOOT CONTOUR INTERVALS SHOWN. ELEVATIONS ARE TIED TO THE NORTH AMERICAN VERTICAL DATUM OF 1988 (NAVD88 - GEOID 18).
6. THE RIGHT OF WAY LINES AND ANY PROPERTY LINE LOCATIONS SHOWN ARE APPROXIMATE. THIS IS NOT A BOUNDARY SURVEY.
7. DONALDSON, GARRETT & ASSOCIATES, INC. AND THE LAND SURVEYOR WHOSE SEAL IS AFFIXED HEREON DO NOT GUARANTEE THAT ALL EASEMENTS WHICH MAY AFFECT THIS PROPERTY ARE SHOWN.
8. THIS DOCUMENT WAS CREATED ELECTRONICALLY. THIS MEDIA SHOULD NOT BE CONSIDERED A CERTIFIED DOCUMENT UNLESS IT HAS BEEN PROPERLY SEALED AND ORIGINALLY SIGNED BY A REGISTERED LAND SURVEYOR OF DONALDSON, GARRETT & ASSOCIATES, INC.

GPS REAL TIME KINEMATIC (RTK) NETWORK SUMMARY

- I, John M. Story, certify that this map was drawn under my supervision from an actual GPS survey made under my supervision and the following information was used to perform the survey:
- (1) Class of Survey: A
 - (2) Positional accuracy: HORIZONTAL 0.013' - VERTICAL 0.032'
 - (3) Type of GPS field procedure: NC_VRS - Integrated GPS L1/L2+L2C QLO L1/L2 Trimble RB model 4
 - (4) Dates of Survey: JANUARY 11, 2021
 - (5) Datum/ Epoch: NAD83(2011); / NAVD88 (EPOCH 2010.0)
 - (6) Published/ Fixed-control use: "SCAR WHITE ROCK" NAD_83 (2011) POSITION (EPOCH 2010.0)
 - (7) GEOID Model: GEOID 18
 - (8) Combined Grid Factor: L00002833
 - (9) Units: International Feet

SURVEYOR'S CERTIFICATE

"I hereby state that to the best of my knowledge, information, and belief, the survey shown herein was made in accordance with the requirements of the Minimum Standards Manual for the Practice of Land Surveying in South Carolina, and meets or exceeds the requirements for a Class A survey as specified therein; also there are no visible encroachments or projections other than shown."

DocuSigned by:

 John M. Story, SC Professional Land Surveyor No. 19020
 1AF1982038D84F1
 January 31, 2024
 Date

FLOOD ZONE INFORMATION

ACCORDING TO MAPPING PROVIDED BY THE FEDERAL EMERGENCY MANAGEMENT AGENCY AND SHOWN ON THE FLOOD INSURANCE RATE MAP (FIRM) LANCASTER COUNTY, SOUTH CAROLINA PANEL NUMBER 45012001750. EFFECTIVE DATE: JUNE 16, 2011. THE PROPERTY SHOWN HEREON IS NOT LOCATED WITHIN A SPECIAL FLOOD HAZARD AREA. THE PROPERTY IS ENTIRELY WITHIN AN AREA DESIGNATED ZONE X - AREAS DETERMINED TO BE OUTSIDE THE 0.2% ANNUAL CHANCE FLOODPLAIN.

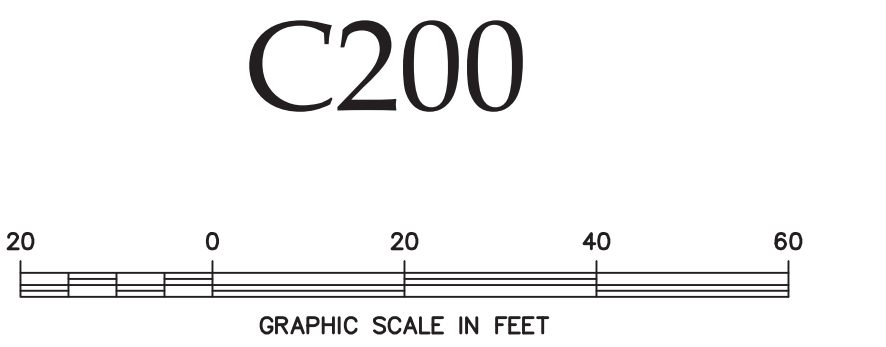

TOPOGRAPHIC SURVEY
 FOR
BUFORD HIGH SCHOOL
 PROPOSED BASEBALL FIELD RESTROOMS

BUFORD TOWNSHIP
 LANCASTER COUNTY
 SOUTH CAROLINA

DRAWN BY: R/JW	DATE: JANUARY 3, 2004
SCALE: 1"=20'	
PROJECT NO: 1672-016-N1	
DRAWING NO: NC-002-24-E	



DEMOLITION/ SITE PLAN

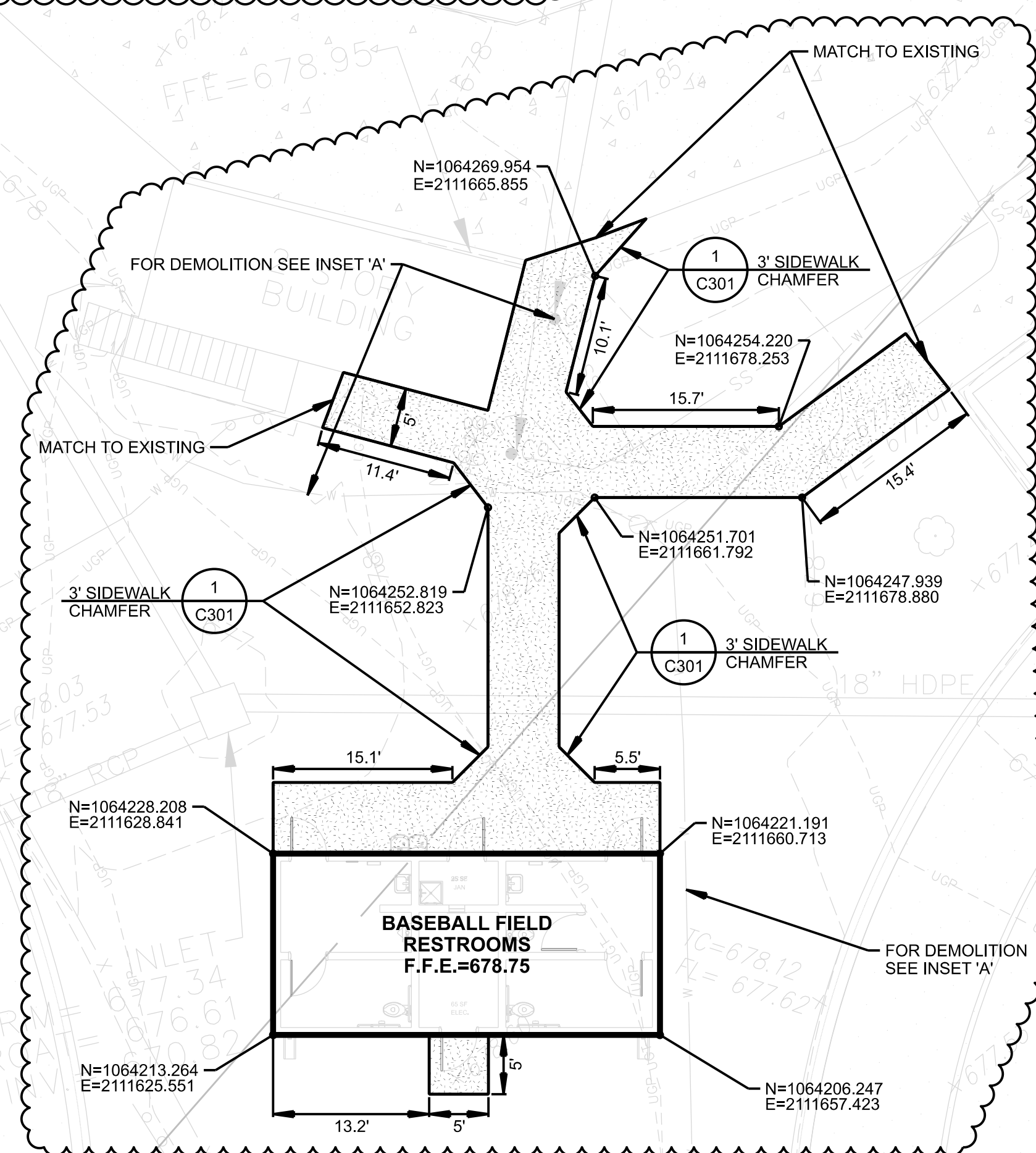
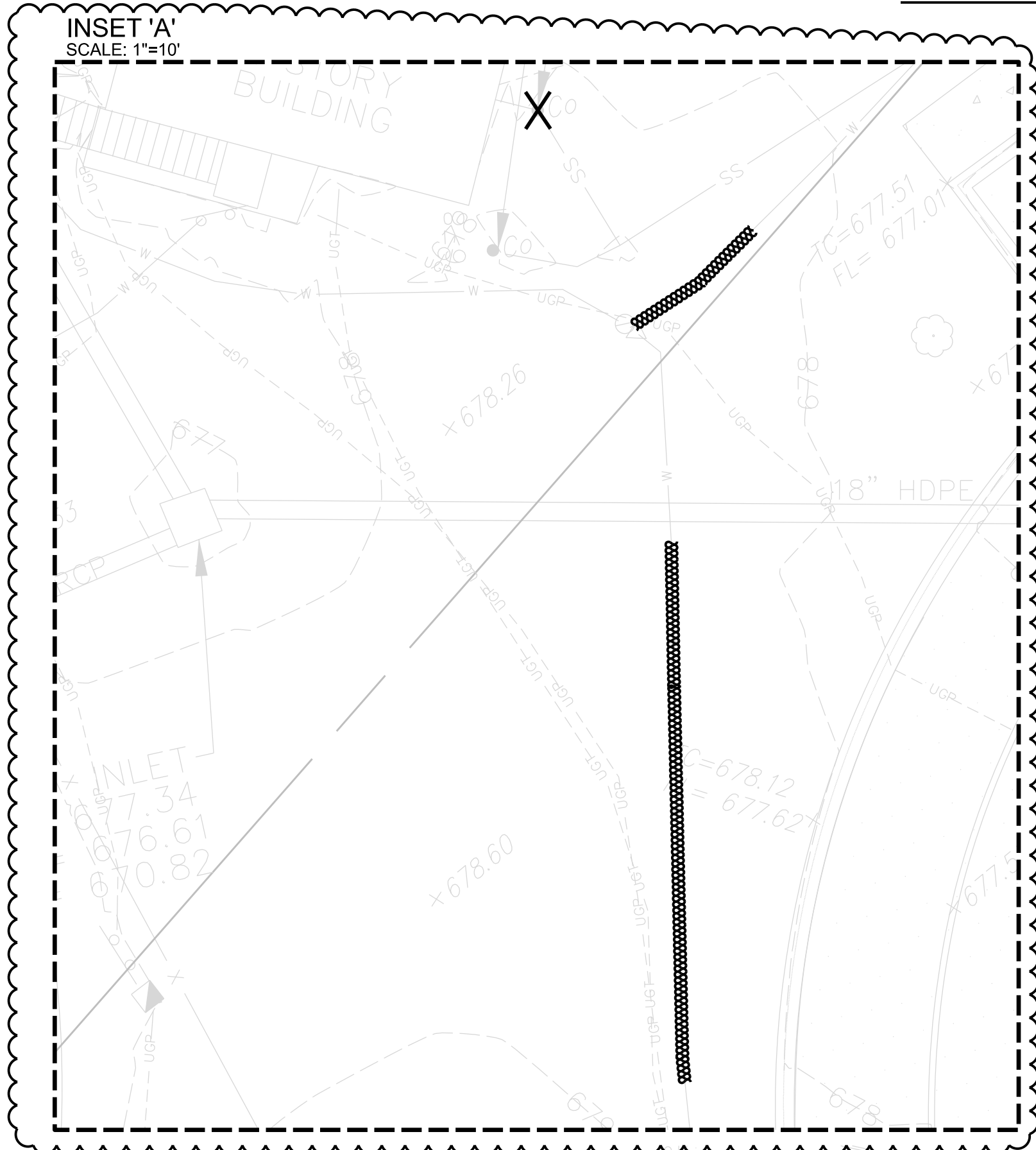
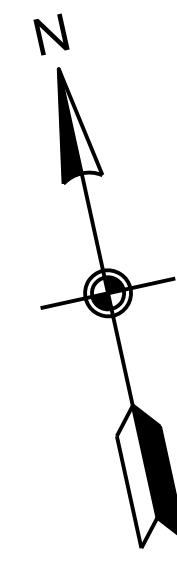

SITE DATA
 PROPERTY OWNER: BOARD OF EDUCATION
 LANCASTER COUNTY
 TAX MAP #: PARCELS TO BE RECOMBINED
 0053-00-056.00
 0059-00-008.00
 0058-00-009.00
 ZONED: INSTITUTIONAL
 LAND USE: SCHOOL
 IMPERVIOUS CALCULATIONS: BUILDING- 500 S.F.
 CONCRETE- 788 S.F.

STAKING NOTES:
 1. ALL DIMENSIONS ARE TO FACE OF BUILDING OR TO EDGE OF SIDEWALK UNLESS OTHERWISE NOTED.
 2. ALL DIMENSIONS ARE 90 DEGREES UNLESS OTHERWISE NOTED.
 3. REFER TO ARCHITECTURAL PLANS FOR ALL BUILDING DIMENSIONS.
 4. COORDINATE CONSTRUCTION AND LOCATION OF SIDEWALKS, STOOPS, AND ACCESS DOORS WITH ARCHITECTURAL PLANS.
 5. COORDINATE SIDEWALK AND SCORING PATTERN ADJACENT TO THE BUILDING WITH THE ARCHITECTURAL PLANS.

DEMOLITION NOTES:
 1. ALL DEBRIS FROM DEMOLITION SHALL BE REMOVED FROM THE SITE & DISPOSED IN ACCORDANCE WITH LOCAL, STATE & FEDERAL REQUIREMENTS.
 2. COORDINATE RELOCATION & REMOVAL OF EXISTING UTILITIES WITH UTILITY OWNERS.
 3. CONTRACTOR SHALL BE A SCDHEC LICENSED SEPTIC CONTRACTOR FOR THE REMOVAL AND DISPOSAL OF EXISTING SANITARY SEWER SEPTIC TANK.

LEGEND

- REMOVE EXISTING WATER LINES & APPURTENANCES
- REMOVE EXISTING SANITARY SEWER SEPTIC TANK (REFER TO NOTE 3)
- 6" CONCRETE SIDEWALK (TYP. UNLESS OTHERWISE NOTED)

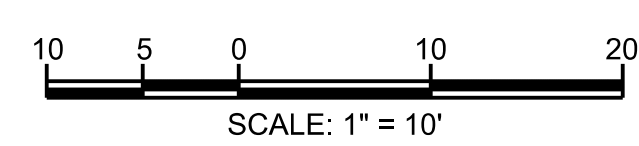

GRADING PLAN

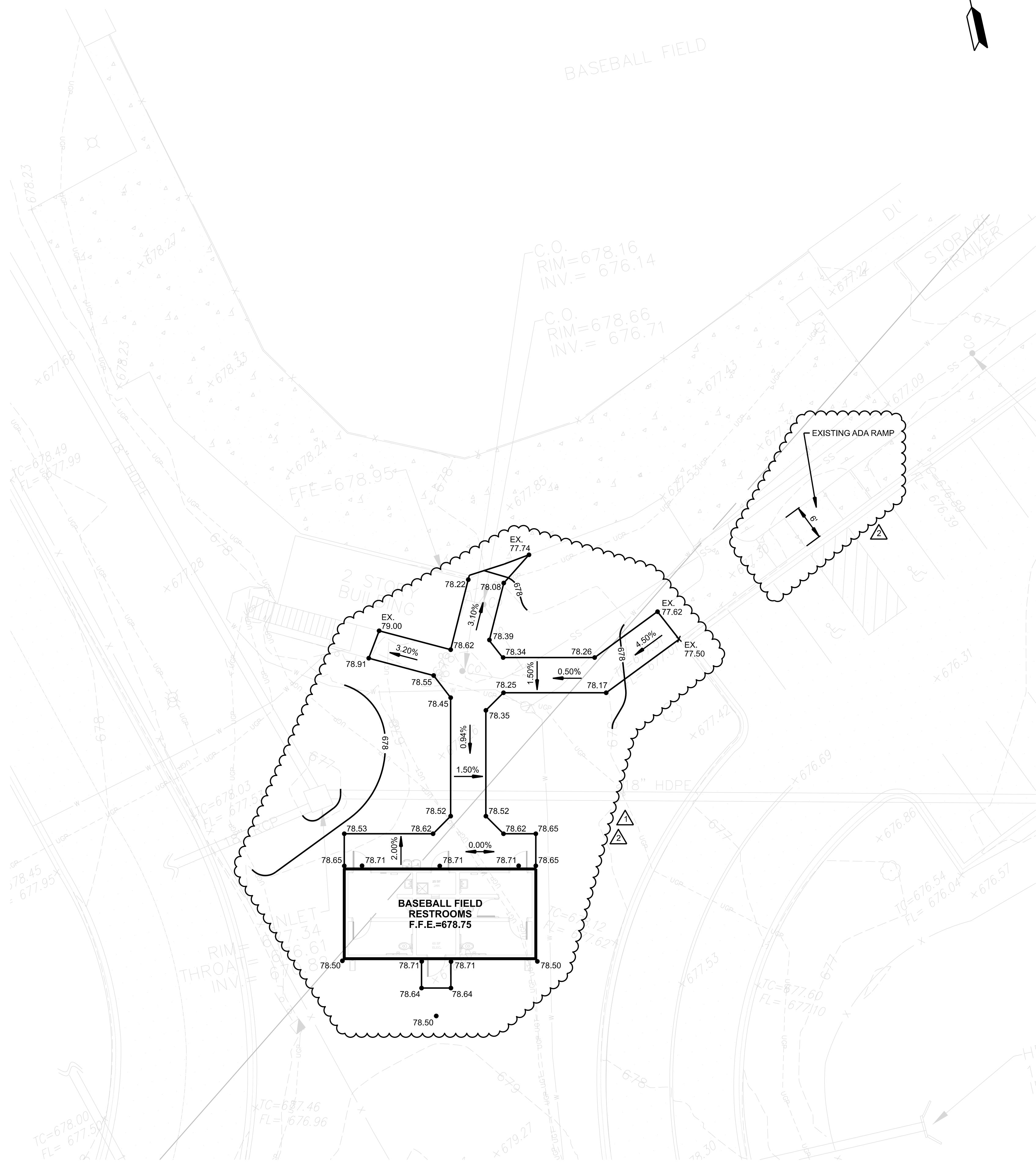
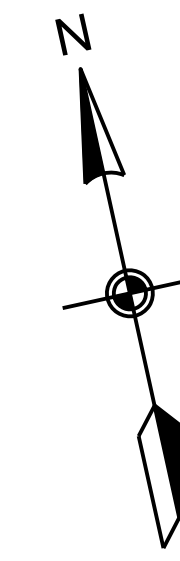

GRADING NOTES:
 1. CONTOURS ARE TO FINISH GRADE.
 2. GRADE LANDSCAPE AREAS OUTSIDE BUILDING AND SIDEWALK TO ELEVATION OF 6" BELOW FINISHED GRADE MINIMUM SUCH THAT TOPSOIL MAY BE SPREAD OVER THESE AREAS TO FINISHED GRADE.
 3. GRADE AND FINISH AREAS SUCH THAT POSITIVE DRAINAGE OCCURS AT EACH DRAINAGE INLET AS DESIGNED.
 4. ALL SPOT ELEVATIONS AROUND CURB AND GUTTER ARE BACK OF CURB (B.O.C.) AND ARE IDENTIFIED AS "X".
 5. FINISHED GRADE SPOT ELEVATIONS ARE IDENTIFIED AS ●.
 6. ADD 600 TO ALL SPOT ELEVATIONS UNLESS OTHERWISE NOTED.

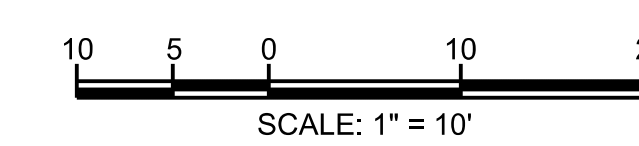

Campco Engineering, Inc.
 Consulting Engineers since 1974

156 OAKLAND AVENUE, ROCK HILL, SC 29730
 (803) 327-7121 WWW.CAMPCOENGINEERING.COM

1. THIS DRAWING IS THE PROPERTY OF CAMPCO ENGINEERING, INC. AND IS NOT TO BE REPRODUCED OR COPIED IN WHOLE OR IN PART. IT IS NOT TO BE USED ON ANY OTHER PROJECT AND IS TO BE RETURNED ON REQUEST.
 2. MATERIALS, DIMENSIONS, AND ALL OTHER CONDITIONS WHICH ARE NOT OTHERWISE DEFINED ON THIS DRAWING SHALL BE CONSTRUED AS HAVING THE SAME MEANING AS SIMILARLY INDICATED CONDITIONS WHICH ARE MORE FULLY DEFINED ELSEWHERE ON THIS PROJECT OR OTHER DRAWINGS ON THIS PROJECT.

**BUFORD HIGH SCHOOL
 BASEBALL FIELD
 RESTROOMS**

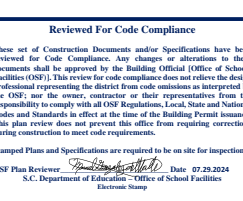

CONSTRUCTION DOCUMENTS

1890 ROCKY RIVER RD
 LANCASTER, SC 29720



REVISIONS	
NO.	DESCRIPTION
06-03-24	OSF REVIEW COMMENTS
06-03-24	LANCASTER COUNTY REVIEW COMMENTS

**DEMOLITION/
 SITE & GRADING
 PLAN**

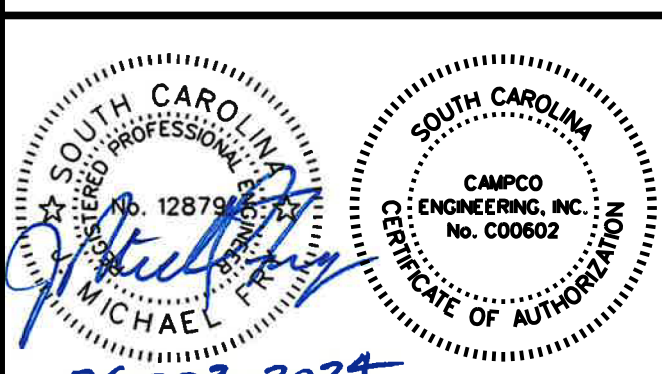

CE: 9898 ISSUED: 06-03-24
 SCALE: 1"=10" CAD FILE: 9898DMSTGPC300

C300



Campo Engineering, Inc.
Consulting Engineers since 1974

156 OAKLAND AVENUE, ROCK HILL, SC 29730
(803) 327-7121 WWW.CAMPOENGINEERING.COM

1. THIS DRAWING IS THE PROPERTY OF CAMPO ENGINEERING, INC. AND IS NOT TO BE REPRODUCED OR COPIED IN WHOLE OR IN PART. IT IS NOT TO BE USED ON ANY OTHER PROJECT AND IS TO BE RETURNED ON REQUEST.
2. MATERIALS, DIMENSIONS, AND ALL OTHER CONDITIONS WHICH ARE NOT OTHERWISE DEFINED ON THIS DRAWING SHALL BE CONSTRUED AS HAVING THE SAME MEANING AS SIMILARLY INDICATED CONDITIONS WHICH ARE MORE FULLY DEFINED ELSEWHERE ON THIS PROJECT OR OTHER DRAWINGS ON THIS PROJECT.

BUFORD HIGH SCHOOL BASEBALL FIELD RESTROOMS

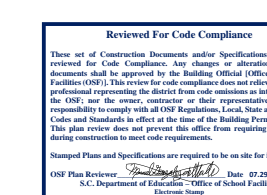

CONSTRUCTION DOCUMENTS

1890 ROCKY RIVER RD
LANCASTER, SC 29720



REVISIONS

NO.	DATE	DESCRIPTION

SITE DETAILS

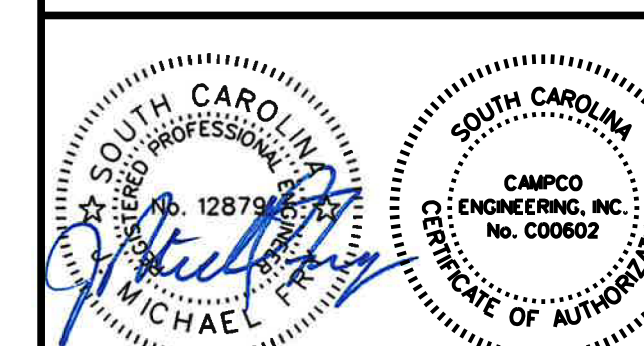

CE: 9898 ISSUED: 06-03-24
SCALE: NA CAD FILE: 9898DTC301

C301

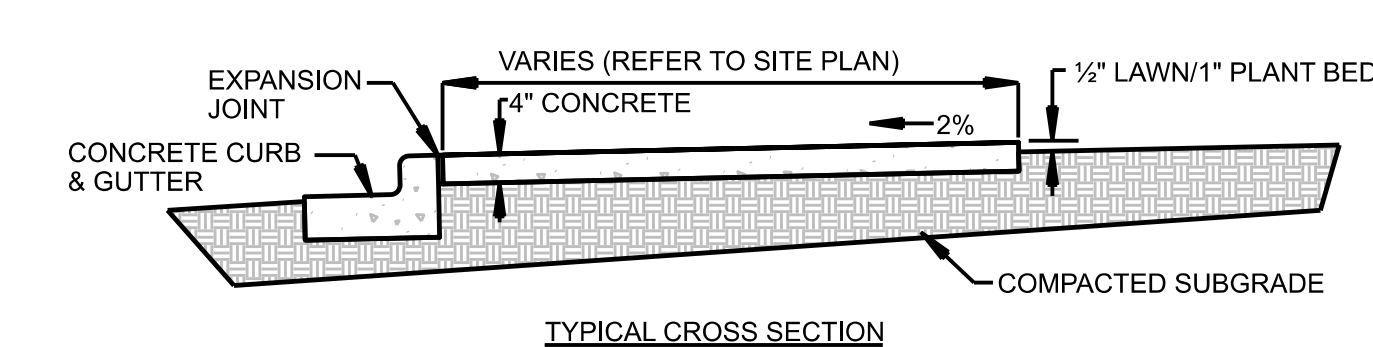
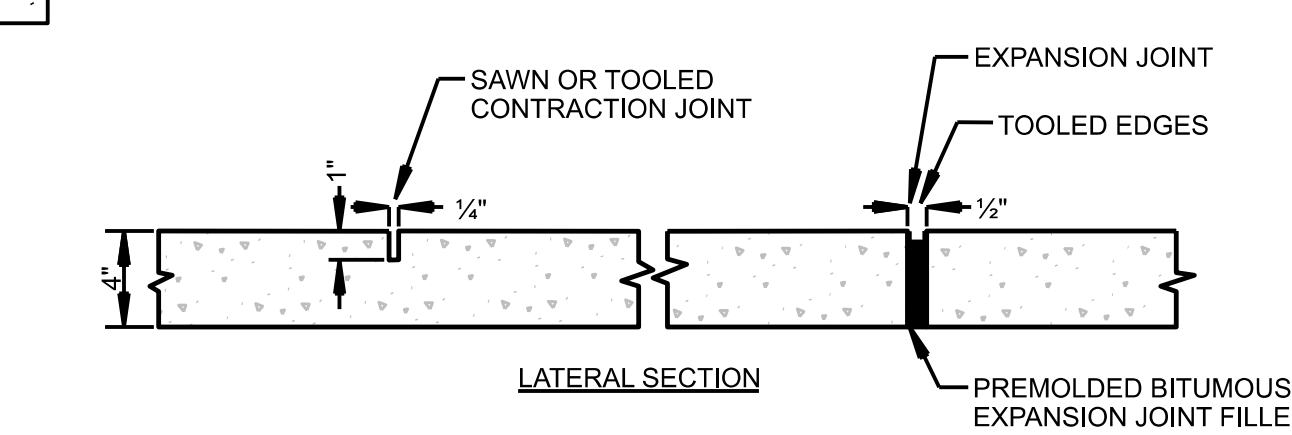
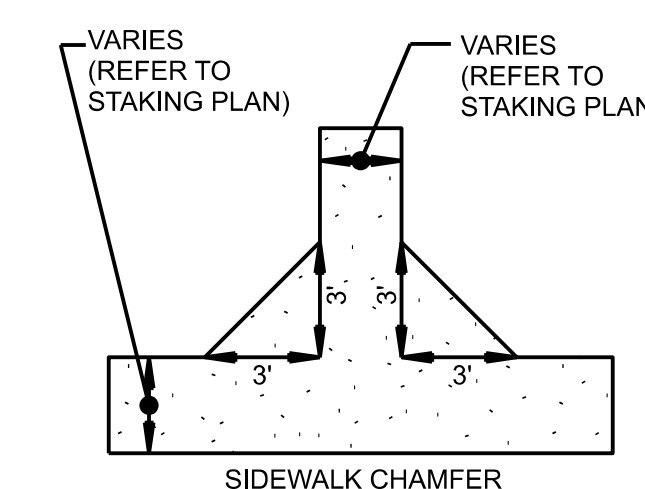
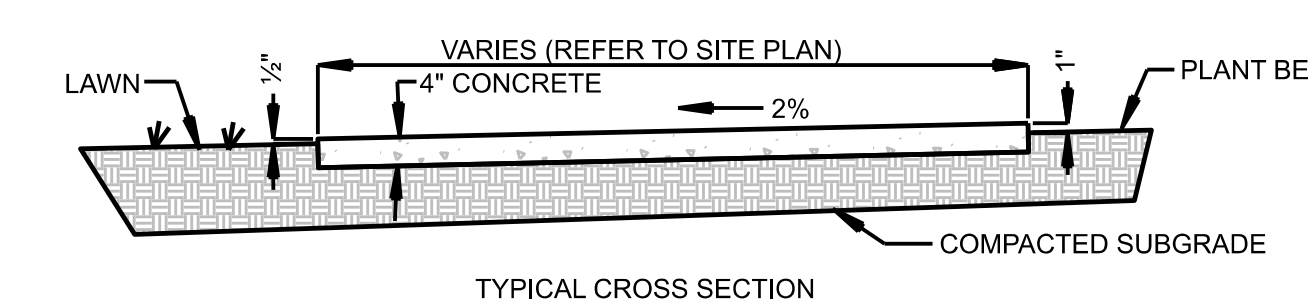

GENERAL NOTES:
1. A GROOVE JOINT 1" DEEP WITH A 1/8" RADII SHALL BE REQUIRED IN THE CONCRETE SIDEWALK AT 5' INTERVALS. ONE 1/2" EXPANSION JOINT IS REQUIRED AT 45' INTERVALS. A 1/2" EXPANSION JOINT IS REQUIRED WHERE THE SIDEWALK JOINS ANY RIGID STRUCTURE.
2. CONCRETE SHALL BE 3000 P.S.I. IN 28 DAYS.

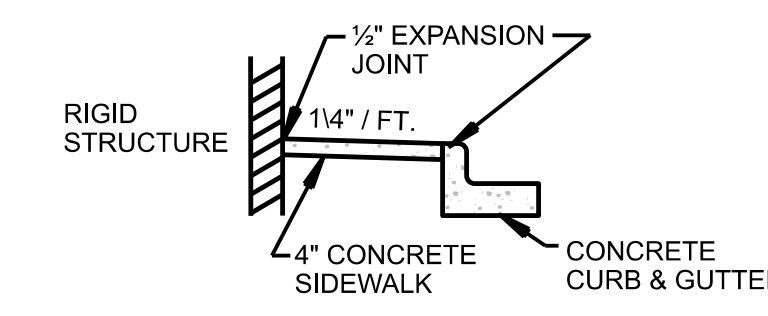

1
C301 NTS CONCRETE WALK



Campo Engineering, Inc.
Consulting Engineers since 1974

156 OAKLAND AVENUE, ROCK HILL, SC 29730
(803) 327-7121 WWW.CAMPOENGINEERING.COM

1. THIS DRAWING IS THE PROPERTY OF CAMPO ENGINEERING, INC. AND IS NOT TO BE REPRODUCED OR COPIED IN WHOLE OR IN PART. IT IS NOT TO BE USED ON ANY OTHER PROJECT AND IS TO BE RETURNED ON REQUEST.
2. MATERIALS, DIMENSIONS, AND ALL OTHER CONDITIONS WHICH ARE NOT OTHERWISE DEFINED ON THIS DRAWING SHALL BE CONSTRUED AS HAVING THE SAME MEANING AS SIMILARLY INDICATED CONDITIONS WHICH ARE MORE FULLY DEFINED ELSEWHERE ON THIS PROJECT OR OTHER DRAWINGS ON THIS PROJECT.

BUFORD HIGH SCHOOL BASEBALL FIELD RESTROOMS

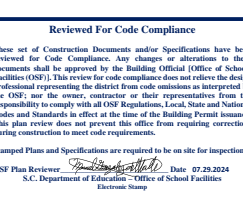

CONSTRUCTION
DOCUMENTS

1890 ROCKY RIVER RD
LANCASTER, SC 29720



REVISIONS

NO.	DATE	DESCRIPTION
1	06-03-24	OSF REVIEW COMMENTS

EROSION CONTROL PLAN

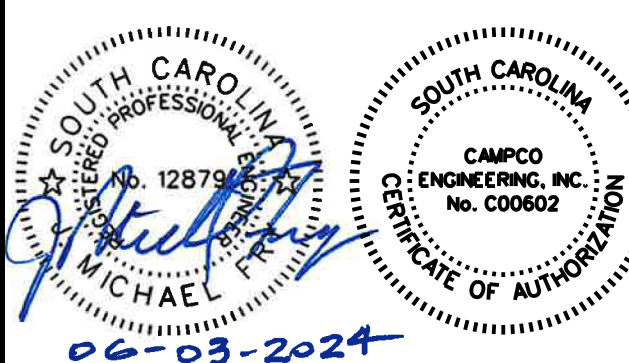

06-03-2024

CE: 9898 ISSUED: 06-03-24
SCALE: 1"=10' CAD FILE: 9898ECC400

C400

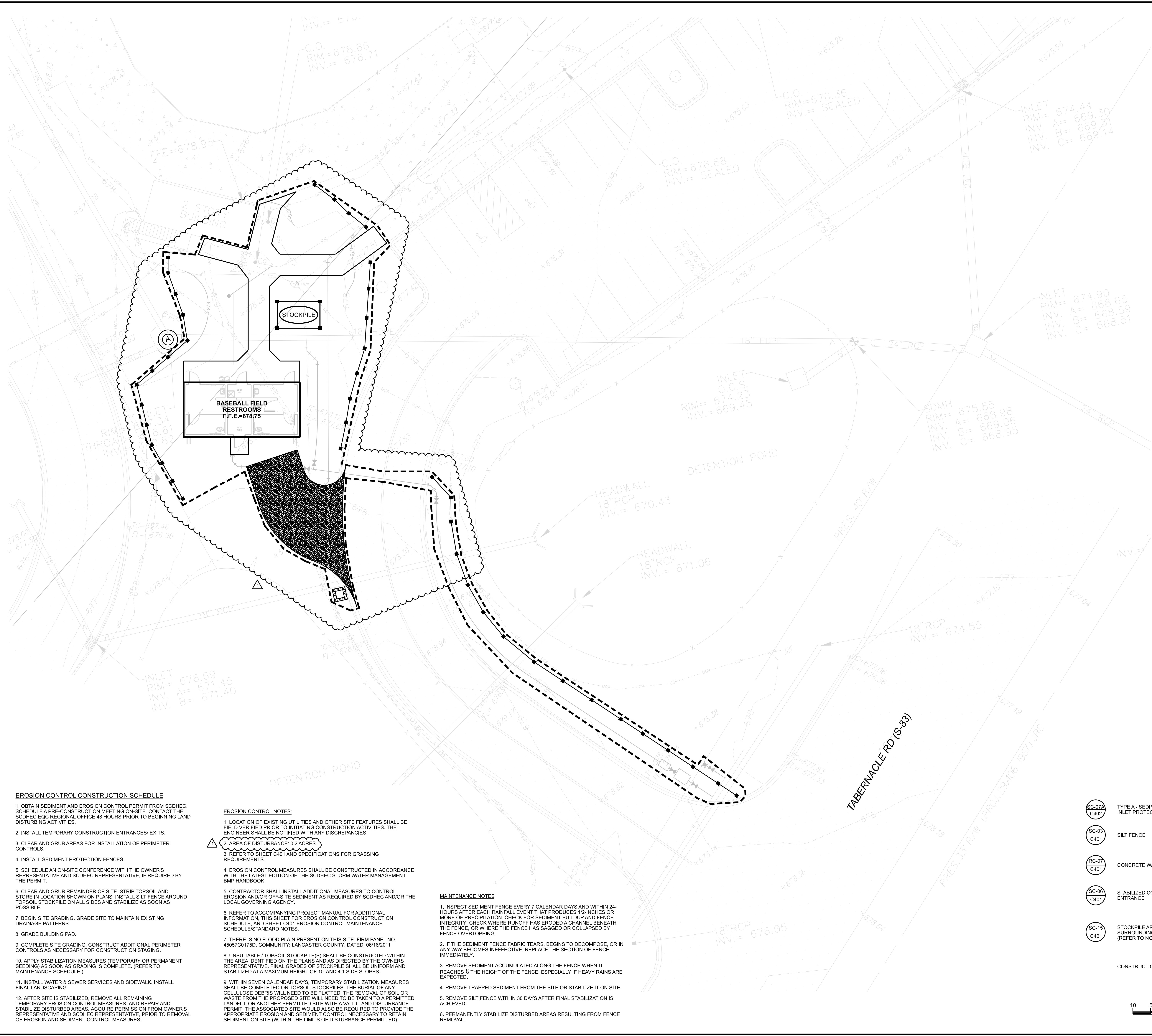
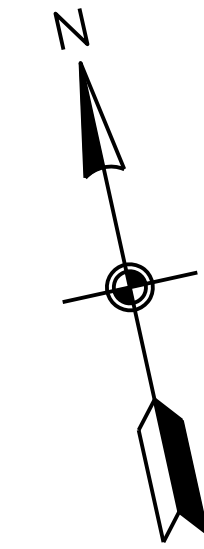

EROSION CONTROL CONSTRUCTION SCHEDULE

- OBTAIN SEDIMENT AND EROSION CONTROL PERMIT FROM SCDHEC. SCHEDULE A PRE-CONSTRUCTION MEETING ON-SITE. CONTACT THE SCDHEC ECR REGIONAL OFFICE 48 HOURS PRIOR TO BEGINNING LAND DISTURBING ACTIVITIES.
- INSTALL TEMPORARY CONSTRUCTION ENTRANCES/ EXITS.
- CLEAR AND GRUB AREAS FOR INSTALLATION OF PERIMETER CONTROLS.
- INSTALL SEDIMENT PROTECTION FENCES.
- SCHEDULE AN ON-SITE CONFERENCE WITH THE OWNER'S REPRESENTATIVE AND SCDHEC REPRESENTATIVE, IF REQUIRED BY THE PERMIT.
- CLEAR AND GRUB REMAINDER OF SITE. STRIP TOPSOIL AND STORE IN LOCATION SHOWN ON PLANS. INSTALL SILT FENCE AROUND TOPSOIL STOCKPILE ON ALL SIDES AND STABILIZE AS SOON AS POSSIBLE.
- BEGIN SITE GRADING. GRADE SITE TO MAINTAIN EXISTING DRAINAGE PATTERNS.
- GRADE BUILDING PAD.
- COMPLETE SITE GRADING. CONSTRUCT ADDITIONAL PERIMETER CONTROLS AS NECESSARY FOR CONSTRUCTION STAGING.
- APPLY STABILIZATION MEASURES (TEMPORARY OR PERMANENT SEEDING) AS SOON AS GRADING IS COMPLETE. (REFER TO MAINTENANCE SCHEDULE.)
- INSTALL WATER & SEWER SERVICES AND SIDEWALK. INSTALL FINAL LANDSCAPING.
- AFTER SITE IS STABILIZED, REMOVE ALL REMAINING TEMPORARY EROSION CONTROL MEASURES, AND REPAIR AND STABILIZE DISTURBED AREAS. ACQUIRE PERMISSION FROM OWNER'S REPRESENTATIVE AND SCDHEC REPRESENTATIVE. PRIOR TO REMOVAL OF EROSION AND SEDIMENT CONTROL MEASURES.

EROSION CONTROL NOTES:

- LOCATION OF EXISTING UTILITIES AND OTHER SITE FEATURES SHALL BE FIELD VERIFIED PRIOR TO INITIATING CONSTRUCTION ACTIVITIES. THE ENGINEER SHALL BE NOTIFIED WITH ANY DISCREPANCIES.
- AREA OF DISTURBANCE: 0.2 ACRES
- REFER TO SHEET C401 AND SPECIFICATIONS FOR GRASSING REQUIREMENTS.
- EROSION CONTROL MEASURES SHALL BE CONSTRUCTED IN ACCORDANCE WITH THE LATEST EDITION OF THE SCDHEC STORM WATER MANAGEMENT BMP HANDBOOK.
- CONTRACTOR SHALL INSTALL ADDITIONAL MEASURES TO CONTROL EROSION AND/OR OFF-SITE SEDIMENT AS REQUIRED BY SCDHEC AND/OR THE LOCAL GOVERNING AGENCY.
- REFER TO ACCOMPANYING PROJECT MANUAL FOR ADDITIONAL INFORMATION. THIS SHEET FOR EROSION CONTROL CONSTRUCTION SCHEDULE, AND SHEET C401 EROSION CONTROL MAINTENANCE SCHEDULE/STANDARD NOTES.
- THERE IS NO FLOOD PLAIN PRESENT ON THIS SITE. FIRM PANEL NO. 45057C0175D, COMMUNITY: LANCASTER COUNTY, DATED: 06/16/2011
- UNSUITABLE (TOPSOIL STOCKPILE(S)) SHALL BE CONSTRUCTED WITHIN THE AREA IDENTIFIED ON THE PLANS AND AS DIRECTED BY THE OWNERS REPRESENTATIVE. FINAL GRADES OF STOCKPILES SHALL BE UNIFORM AND STABILIZED AT A MAXIMUM HEIGHT OF 10' AND 4:1 SIDE SLOPES.
- WITHIN SEVEN CALENDAR DAYS, TEMPORARY STABILIZATION MEASURES SHALL BE COMPLETED ON TOPSOIL STOCKPILES. THE BURIAL OF ANY CELLULOSE DEBRIS WILL NEED TO BE PLATTED. THE REMOVAL OF SOIL OR WASTE FROM THE PROPOSED SITE WILL NEED TO BE TAKEN TO A PERMITTED LANDFILL OR ANOTHER PERMITTED SITE WITH A VALID LAND DISTURBANCE PERMIT. THE ASSOCIATED SITE WOULD ALSO BE REQUIRED TO PROVIDE THE APPROPRIATE EROSION AND SEDIMENT CONTROL NECESSARY TO RETAIN SEDIMENT ON SITE (WITHIN THE LIMITS OF DISTURBANCE PERMITTED).

MAINTENANCE NOTES

- INSPECT SEDIMENT FENCE EVERY 7 CALENDAR DAYS AND WITHIN 24-HOURS AFTER EACH RAINFALL EVENT THAT PRODUCES 1/2-INCHES OR MORE OF PRECIPITATION. CHECK FOR SEDIMENT BUILDUP AND FENCE INTEGRITY. CHECK WHERE RUNOFF HAS ERODED A CHANNEL BENEATH THE FENCE, OR WHERE THE FENCE HAS SAGGED OR COLLAPSED BY FENCE OVERTOPPING.
- IF THE SEDIMENT FENCE FABRIC TEARS, BEGINS TO DECOMPOSE, OR IN ANY WAY BECOMES INEFFECTIVE, REPLACE THE SECTION OF FENCE IMMEDIATELY.
- REMOVE SEDIMENT ACCUMULATED ALONG THE FENCE WHEN IT REACHES 1/2 THE HEIGHT OF THE FENCE, ESPECIALLY IF HEAVY RAINS ARE EXPECTED.
- REMOVE TRAPPED SEDIMENT FROM THE SITE OR STABILIZE IT ON SITE.
- REMOVE SILT FENCE WITHIN 30 DAYS AFTER FINAL STABILIZATION IS ACHIEVED.
- PERMANENTLY STABILIZE DISTURBED AREAS RESULTING FROM FENCE REMOVAL.

LEGEND

- SC-07A C402 TYPE A - SEDIMENT TUBE INLET PROTECTION
- SC-03 C401 SILT FENCE
- RC-07 C401 CONCRETE WASHOUT
- SC-08 C401 STABILIZED CONSTRUCTION ENTRANCE
- SC-15 C401 STOCKPILE AREA WITH SURROUNDING SILT FENCE (REFER TO NOTE 8)
- CONSTRUCTION LIMITS

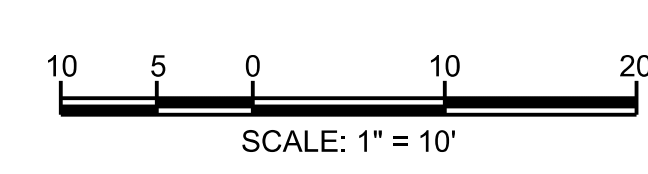



Campo Engineering, Inc.
Consulting Engineers since 1974

156 OAKLAND AVENUE, ROCK HILL, SC 29730
(803) 327-7121 WWW.CAMPOENGINEERING.COM

1. THIS DRAWING IS THE PROPERTY OF CAMPO ENGINEERING, INC. AND IS NOT TO BE REPRODUCED OR COPIED IN WHOLE OR IN PART. IT IS NOT TO BE USED ON ANY OTHER PROJECT AND IS TO BE RETURNED ON REQUEST.
2. MATERIALS, DIMENSIONS, AND ALL OTHER CONDITIONS WHICH ARE NOT OTHERWISE DEFINED ON THIS DRAWING SHALL BE CONSTRUED AS HAVING THE SAME MEANING AS SIMILARLY INDICATED CONDITIONS WHICH ARE MORE FULLY DEFINED ELSEWHERE ON THIS PROJECT OR OTHER DRAWINGS ON THIS PROJECT.

BUFORD HIGH SCHOOL BASEBALL FIELD RESTROOMS

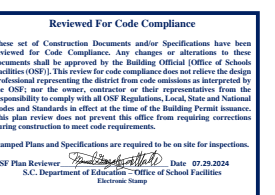

CONSTRUCTION
DOCUMENTS

1890 ROCKY RIVER RD
LANCASTER, SC 29720



REVISIONS

NO.	DATE	DESCRIPTION

EROSION CONTROL DETAILS

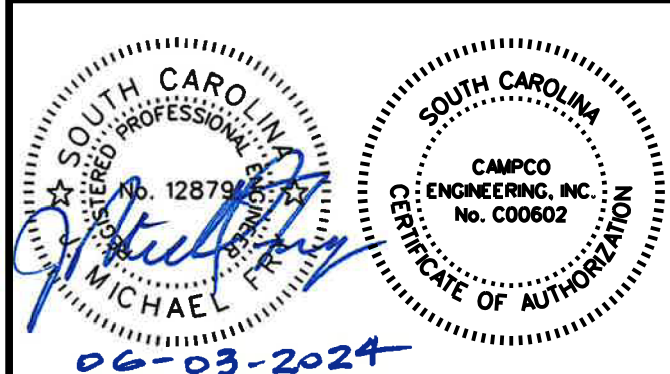

06-03-2024

CE: 9898 ISSUED: 06-03-24
SCALE: NA CAD FILE: 9898DTC402

C402

POST INSTALLATION DETAIL
2" x 2" WOOD STAKES or 1.25 #/FT STEEL POSTS
18-IN. MIN. 2-FT. MAX. SPACING

SEDIMENT TUBE INSTALLATION DETAIL

SEDIMENT TUBE BURIAL DETAIL
18-IN. TO 24-IN. DIA. "D"=TUBE DIAMETER
24-IN. MIN. 1/5 "D"

PLAN SYMBOL
A

South Carolina Department of Health and Environmental Control
Type A
SEDIMENT TUBE INLET PROTECTION
SC-07A PAGE 1 of 2
NOT TO SCALE FEBRUARY 2011 DATE

TYPE A - SEDIMENT TUBE INLET PROTECTION

GENERAL NOTES

- Sediment tubes are elongated tubes of compacted geotextiles, curled excelsior wood, natural coconut fiber, or hardwood mulch/straw pine needle, and leaf mulch-filled sediment tubes are not permitted.
- The outer netting of the sediment tube should consist of seamless, high-density polyethylene photodegradable materials treated with ultraviolet stabilizers or a seamless, high-density polyethylene non-degradable material.
- Sediment tube diameters shall range from 18-inches to 24-inches. Sediment tubes with smaller diameters are prohibited when used as inlet protection.
- Curled excelsior wood, or natural coconut products that are rolled up to create a sediment tube are not allowed.
- Sediment tubes should be staked using wooden oak stakes (2-inch X 2-inch) or steel posts (standard "U" or "T" sections with a minimum weight of 1.25 pounds per foot) at a minimum of 48-inches in length placed on 2-foot centers.
- Install all sediment tubes to ensure that no gaps exist between the soil and the bottom of the tube. Manufacturer's recommendations should always be consulted before installation.
- The ends of adjacent sediment tubes should be overlapped 6-inches to prevent flow and sediment from passing through the fieldjoint.
- Sediment tubes should not be stacked on top of one another.
- Each sediment tube should be installed in a trench with a depth equal to 1/5 the diameter of the sediment tube.
- Install stakes at a diagonal facing incoming runoff.

INSPECTION & MAINTENANCE

- The key to functional inlet protection is weekly inspections, routine maintenance, and regular sediment removal.
- Regular inspections of sediment tube inlet protection shall be conducted once every calendar week and, as recommended, within 24-hours after each rainfall even that produces 1/2-inch or more of precipitation.
- Attention to sediment accumulations in front of the sediment tube is extremely important. Accumulated sediment should be continually monitored and removed when necessary.
- Remove accumulated sediment when it reaches 1/3 the height of the sediment tube. When a sump is installed in front of the inlet protection, sediment shall be removed when it fills approximately 1/3 the depth of the sump.
- Removed sediment shall be placed in stockpile storage areas or spread thinly across disturbed area. Stabilize the removed sediment after it is relocated.
- Large debris, trash, and leaves should be removed from in front of tubes when found.
- Inlet protection structures should be removed after the disturbed areas are permanently stabilized. Remove all construction material and sediment, and dispose of them properly. Grade the disturbed area to the elevation of the drop inlet structure crest. Stabilize all bare areas immediately.

South Carolina Department of Health and Environmental Control
Type A
SEDIMENT TUBE INLET PROTECTION
SC-07A PAGE 2 of 2
NOT TO SCALE FEBRUARY 2011 DATE



Campco Engineering, Inc.
Consulting Engineers since 1974

156 OAKLAND AVENUE, ROCK HILL, SC 29730
(803) 327-7121 WWW.CAMPCOENGINEERING.COM

1. THIS DRAWING IS THE PROPERTY OF CAMPCO ENGINEERING, INC. AND IS NOT TO BE REPRODUCED OR COPIED IN WHOLE OR IN PART. IT IS NOT TO BE USED ON ANY OTHER PROJECT AND IS TO BE RETURNED ON REQUEST.
2. MATERIALS, DIMENSIONS, AND ALL OTHER CONDITIONS WHICH ARE NOT OTHERWISE DEFINED ON THIS DRAWING SHALL BE CONSIDERED AS HAVING THE SAME MEANING AS SIMILARLY INDICATED CONDITIONS WHICH ARE MORE FULLY DEFINED ELSEWHERE ON THIS PROJECT OR OTHER DRAWINGS ON THIS PROJECT.

BUFORD HIGH SCHOOL BASEBALL FIELD RESTROOMS



CONSTRUCTION DOCUMENTS

1890 ROCKY RIVER RD
LANCASTER, SC 29720



REVISIONS		
NO.	DATE	DESCRIPTION
△	06-03-24	OSF REVIEW COMMENTS
△	06-03-24	LANCASTER COUNTY REVIEW COMMENTS
△	06-03-24	LCWSD REVIEW COMMENTS

WATER SERVICE & SANITARY SEWER SERVICE PLAN

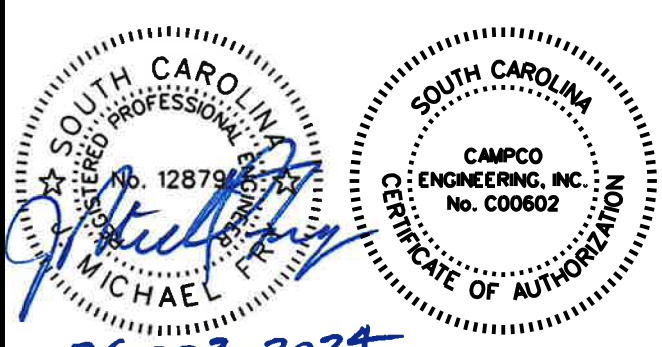

06-03-2024

CE: 9898 ISSUED: 06-03-24
SCALE: 1"=10' CAD FILE: 9898UTC500

C500

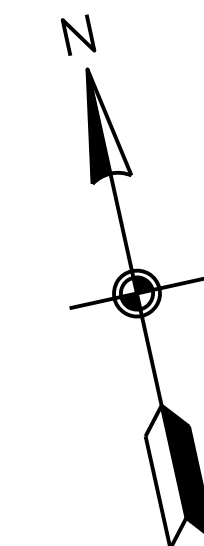

LCWSD Taps on Existing System General Notes

- After installation of LCWSD approved backflow device, the device must be tested by a South Carolina certified backflow device tester. All results must be submitted to LCWSD Quality Control Department (PO Box 1009, Lancaster, SC 29721).
- The contractor is responsible for repair and/or replacement of any utility damaged during construction.
- There shall be no taps, pipe branches, unapproved bypass piping, hydrants, fire department connection points, or other water using appurtenances connected to the supply line between any water meter and the LCWSD required backflow device.
- Sewer cleanouts located in paved areas must use a traffic-rated cast iron mini-manhole ring and cover.
- All 4" and 6" gravity sewer service connections shall be Schedule 40 PVC, unless otherwise approved by LCWSD.
- Proposed 4", or larger Sensus Omni meters to be installed by LCWSD and/or its contractors, at the developer's expense.
- All private fire hydrants (located behind meters) must be painted silver.
- Private manhole covers are to be painted silver in color and have no label containing LCWSD's name in order to differentiate private manholes from public manholes.

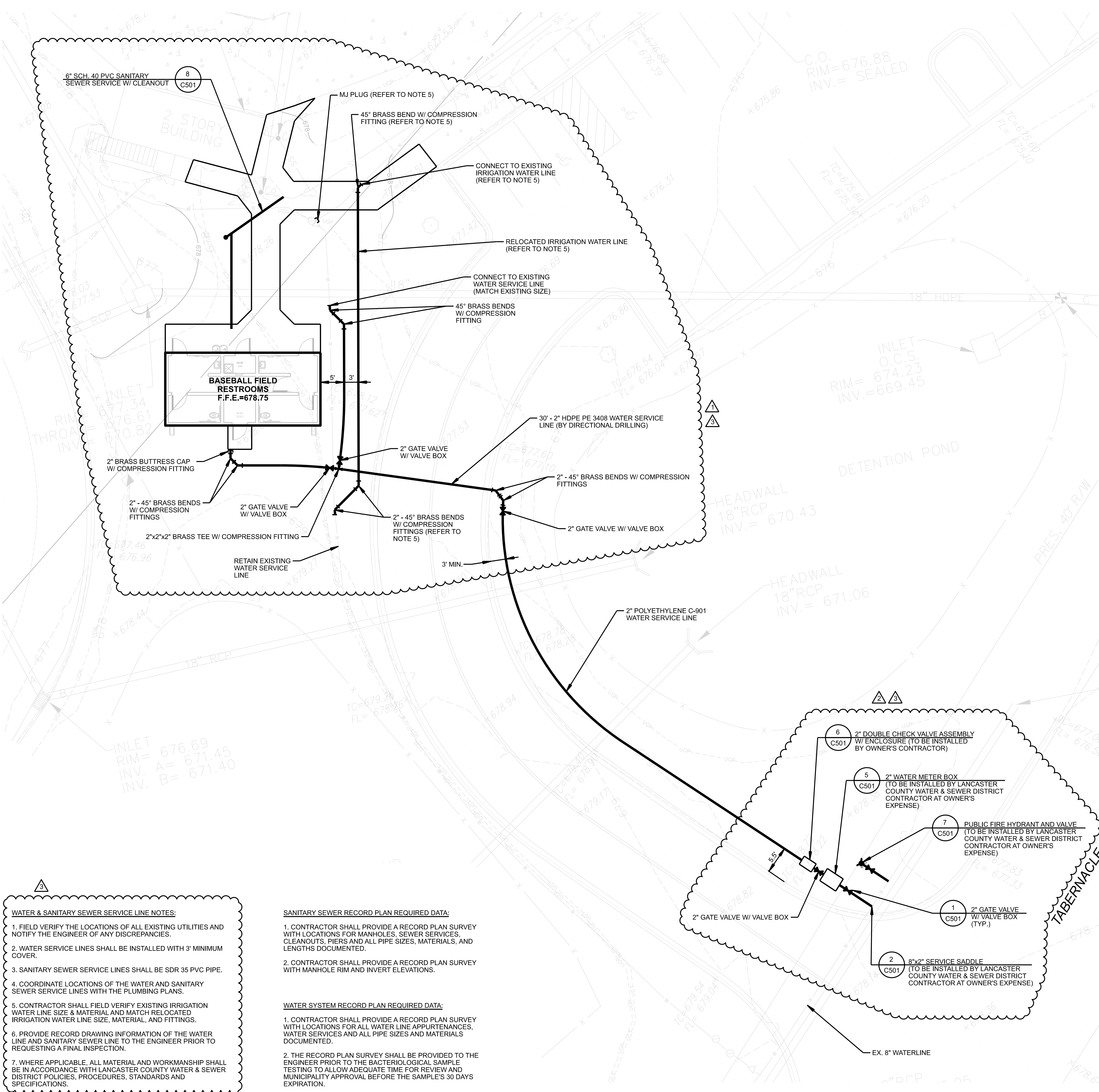

WATER & SANITARY SEWER SERVICE LINE NOTES:

- FIELD VERIFY THE LOCATIONS OF ALL EXISTING UTILITIES AND NOTIFY THE ENGINEER OF ANY DISCREPANCIES.
- WATER SERVICE LINES SHALL BE INSTALLED WITH 3" MINIMUM COVER.
- SANITARY SEWER SERVICE LINES SHALL BE SDR 35 PVC PIPE.
- COORDINATE LOCATIONS OF THE WATER AND SANITARY SEWER SERVICE LINES WITH THE PLUMBING PLANS.
- CONTRACTOR SHALL FIELD VERIFY EXISTING IRRIGATION WATER LINE SIZE & MATERIAL AND MATCH RELOCATED IRRIGATION WATER LINE SIZE, MATERIAL, AND FITTINGS.
- PROVIDE RECORD DRAWING INFORMATION OF THE WATER LINE AND SANITARY SEWER LINE TO THE ENGINEER PRIOR TO REQUESTING A FINAL INSPECTION.
- WHERE APPLICABLE, ALL MATERIAL AND WORKMANSHIP SHALL BE IN ACCORDANCE WITH LANCASTER COUNTY WATER & SEWER DISTRICT POLICIES, PROCEDURES, STANDARDS AND SPECIFICATIONS.

SANITARY SEWER RECORD PLAN REQUIRED DATA:

- CONTRACTOR SHALL PROVIDE A RECORD PLAN SURVEY WITH LOCATIONS FOR MANHOLES, SEWER SERVICES, CLEANOUTS, PIERS AND ALL PIPE SIZES, MATERIALS, AND LENGTHS DOCUMENTED.
- CONTRACTOR SHALL PROVIDE A RECORD PLAN SURVEY WITH MANHOLE RIM AND INVERT ELEVATIONS.

WATER SYSTEM RECORD PLAN REQUIRED DATA:

- CONTRACTOR SHALL PROVIDE A RECORD PLAN SURVEY WITH LOCATIONS FOR ALL WATER LINE APPURTENANCES, WATER SERVICES AND ALL PIPE SIZES AND MATERIALS DOCUMENTED.
- THE RECORD PLAN SURVEY SHALL BE PROVIDED TO THE ENGINEER PRIOR TO THE BACTERIOLOGICAL SAMPLE TESTING TO ALLOW ADEQUATE TIME FOR REVIEW AND MUNICIPALITY APPROVAL BEFORE THE SAMPLE'S 30 DAYS EXPIRATION.





Campo Engineering, Inc.
Consulting Engineers since 1974

156 OAKLAND AVENUE, ROCK HILL, SC 29730
(803) 327-7121 WWW.CAMPOENGINEERING.COM

1. THIS DRAWING IS THE PROPERTY OF CAMPO ENGINEERING, INC. AND IS NOT TO BE REPRODUCED OR COPIED IN WHOLE OR IN PART. IT IS NOT TO BE USED ON ANY OTHER PROJECT AND IS TO BE RETURNED ON REQUEST.
2. MATERIALS, DIMENSIONS, AND ALL OTHER CONDITIONS WHICH ARE NOT OTHERWISE DEFINED ON THIS DRAWING SHALL BE CONSIDERED AS HAVING THE SAME MEANING AS SIMILARLY INDICATED CONDITIONS WHICH ARE MORE FULLY DEFINED ELSEWHERE ON THIS PROJECT OR OTHER DRAWINGS ON THIS PROJECT.

BUFORD HIGH SCHOOL BASEBALL FIELD RESTROOMS

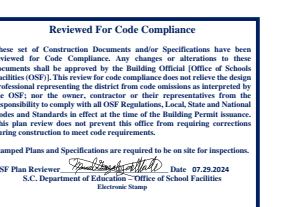

CONSTRUCTION DOCUMENTS

1890 ROCKY RIVER RD
LANCASTER, SC 29720



REVISIONS		
NO.	DATE	DESCRIPTION
1	06-03-24	LANCASTER COUNTY REVIEW COMMENTS

WATER & SEWER DETAILS

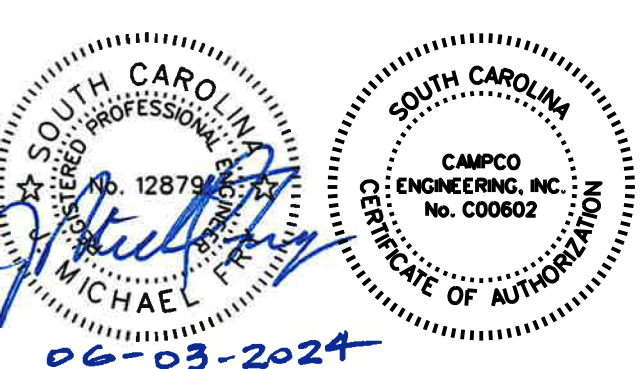

CE: 9898 ISSUED: 06-03-24
SCALE: NA CAD FILE: 9898DTC501

C501

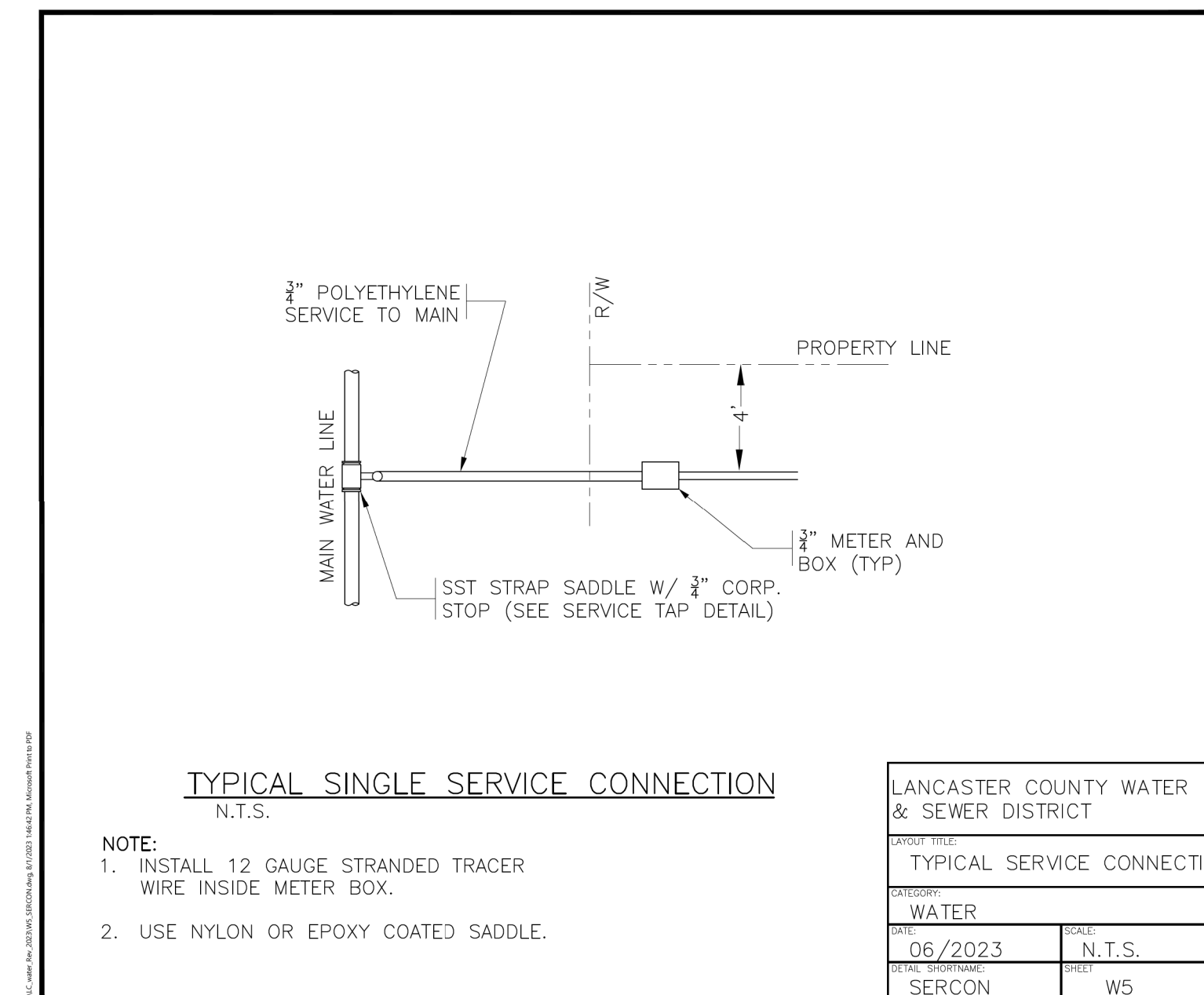

3 SERVICE CONNECTION
C501 NTS

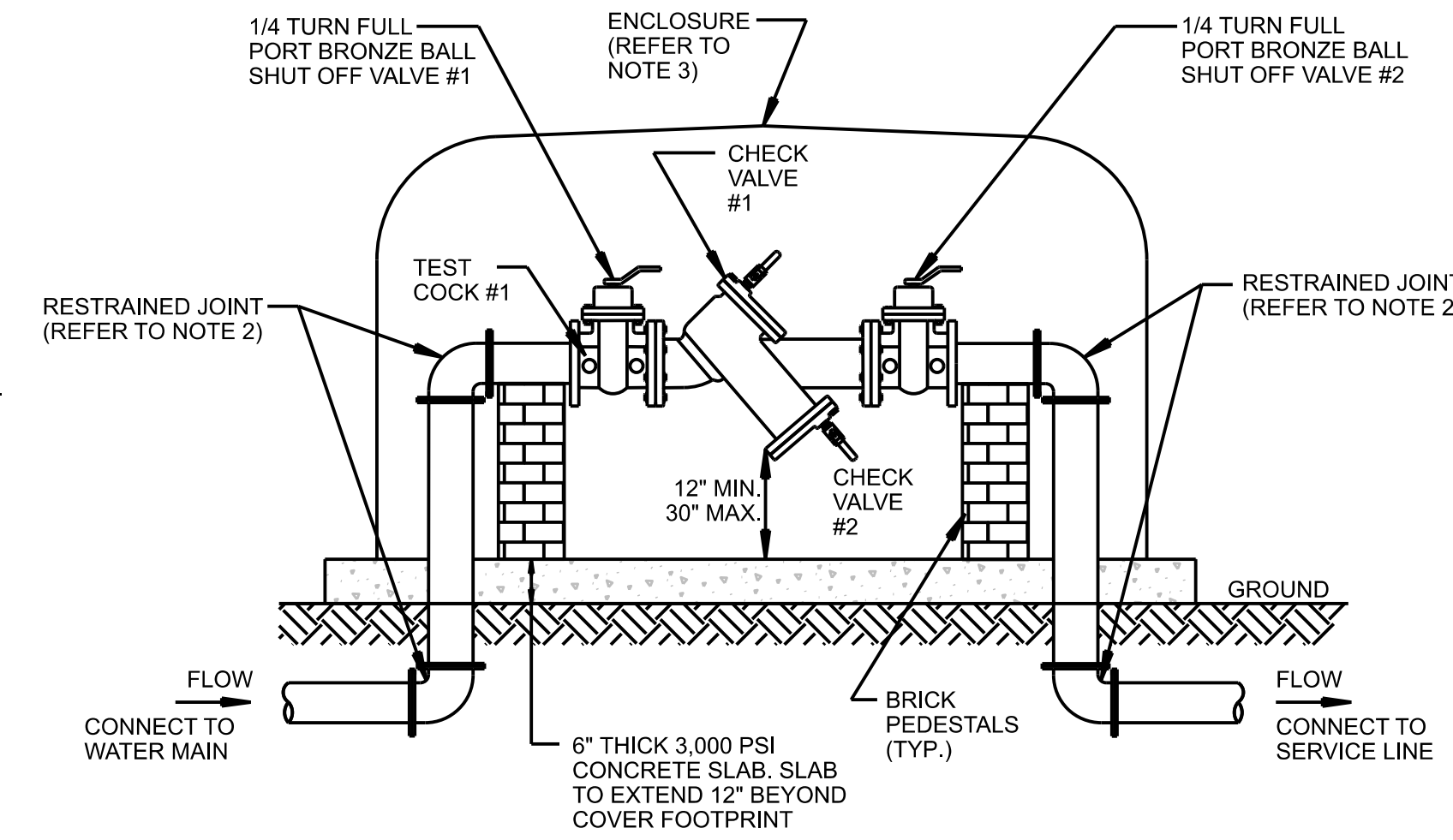

6 3/4\"/>

NOTES:
1. DOUBLE CHECK VALVE ASSEMBLY SHALL BE WATTS, FEBCO, OR APPROVED EQUAL AND BE ON THE SCHEIC LIST OF APPROVED BACKFLOW PREVENTION ASSEMBLIES FOR SOUTH CAROLINA.
2. ALL PIPING SHALL BE RESTRAINED JOINT DUCTILE IRON WITH MEGA LUG RESTRAINTS, OR APPROVED EQUAL.
3. ENCLOSURE SHALL COMPLY WITH LANCASTER COUNTY WATER & SEWER DISTRICT REQUIREMENTS OR SHALL BE A 20 MIL. ORTHOTHALIC POLYESTER GELCOAT WITH ULTRAVIOLET INHIBITORS. GELCOAT SHELL IS BACKED WITH 1/2\"/>

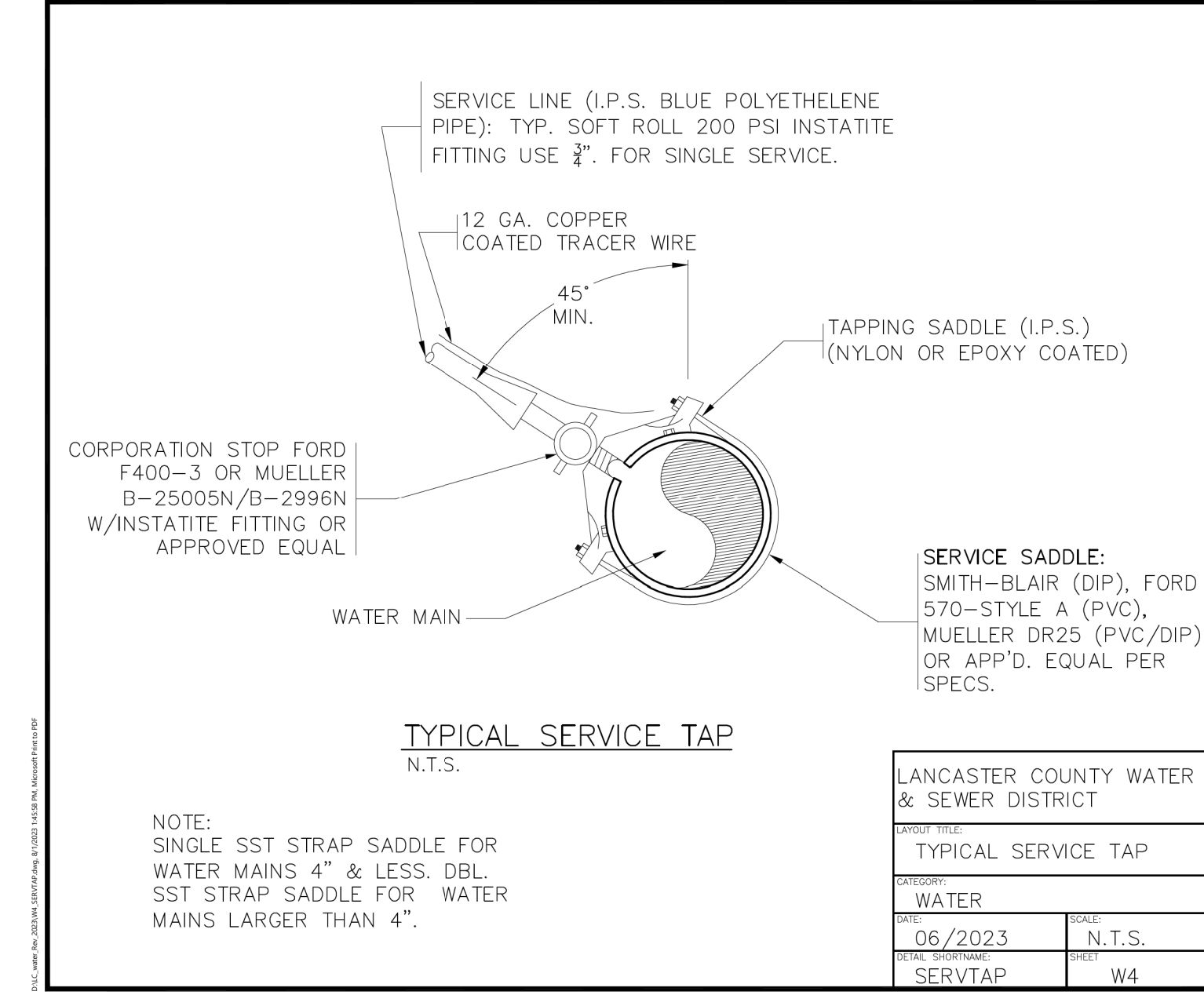

2 SERVICE TAP
C501 NTS

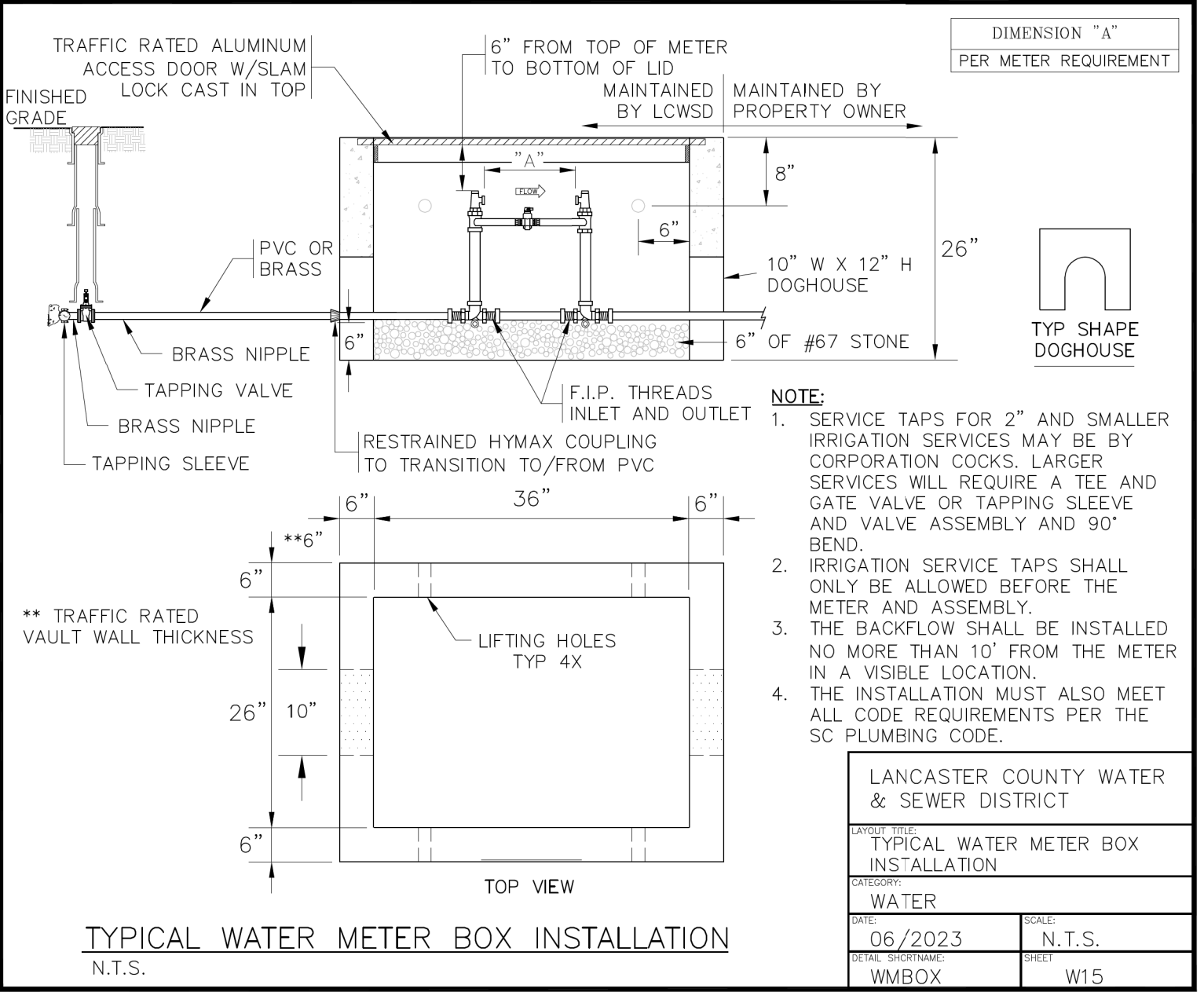

5 WATER METER BOX
C501 NTS

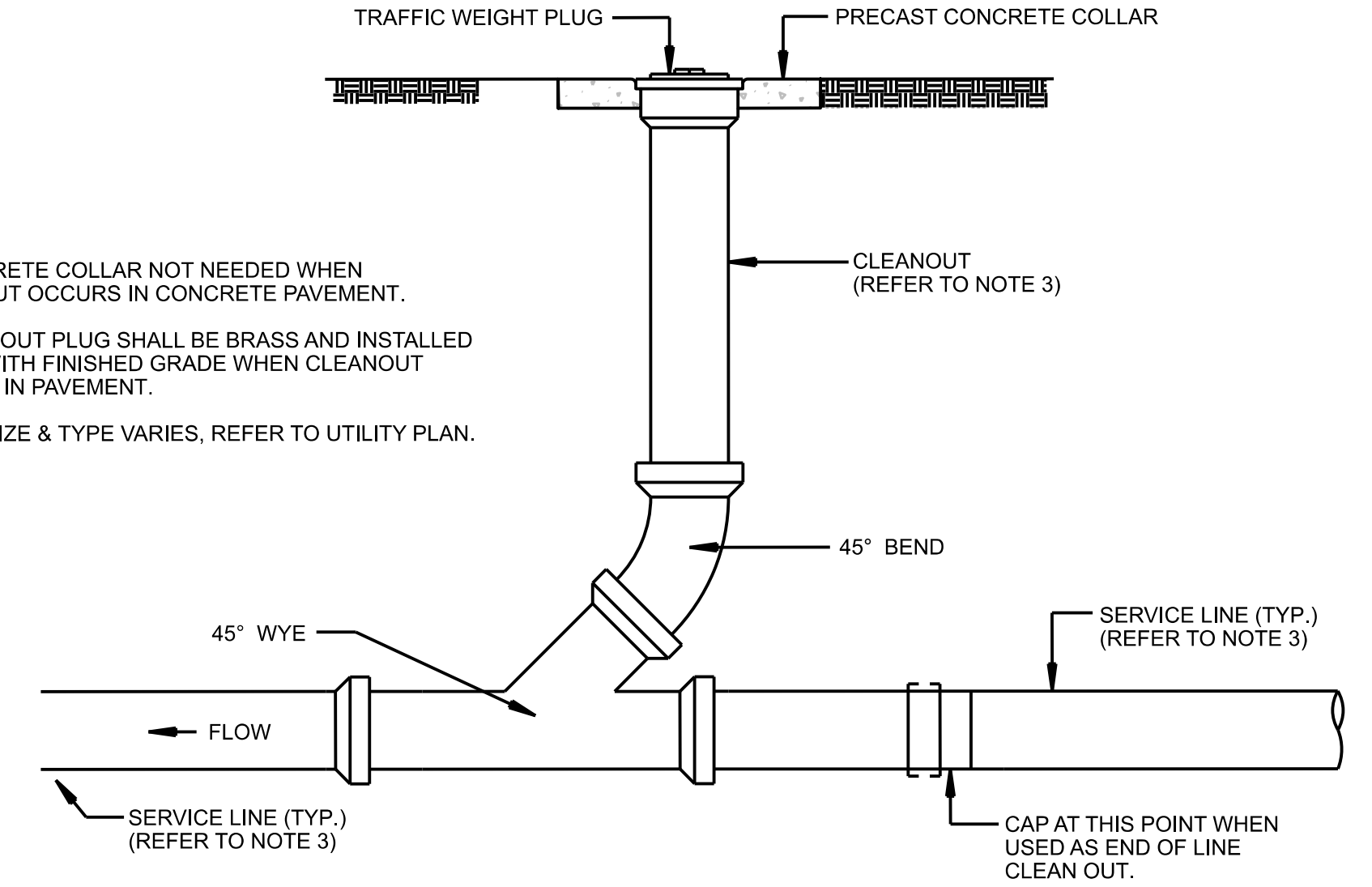

NOTES:
1. CONCRETE COLLAR NOT NEEDED WHEN CLEANOUT OCCURS IN CONCRETE PAVEMENT.
2. CLEANOUT PLUG SHALL BE BRASS AND INSTALLED FLUSH WITH FINISHED GRADE WHEN CLEANOUT OCCURS IN PAVEMENT.
3. PIPE SIZE & TYPE VARIES, REFER TO UTILITY PLAN.

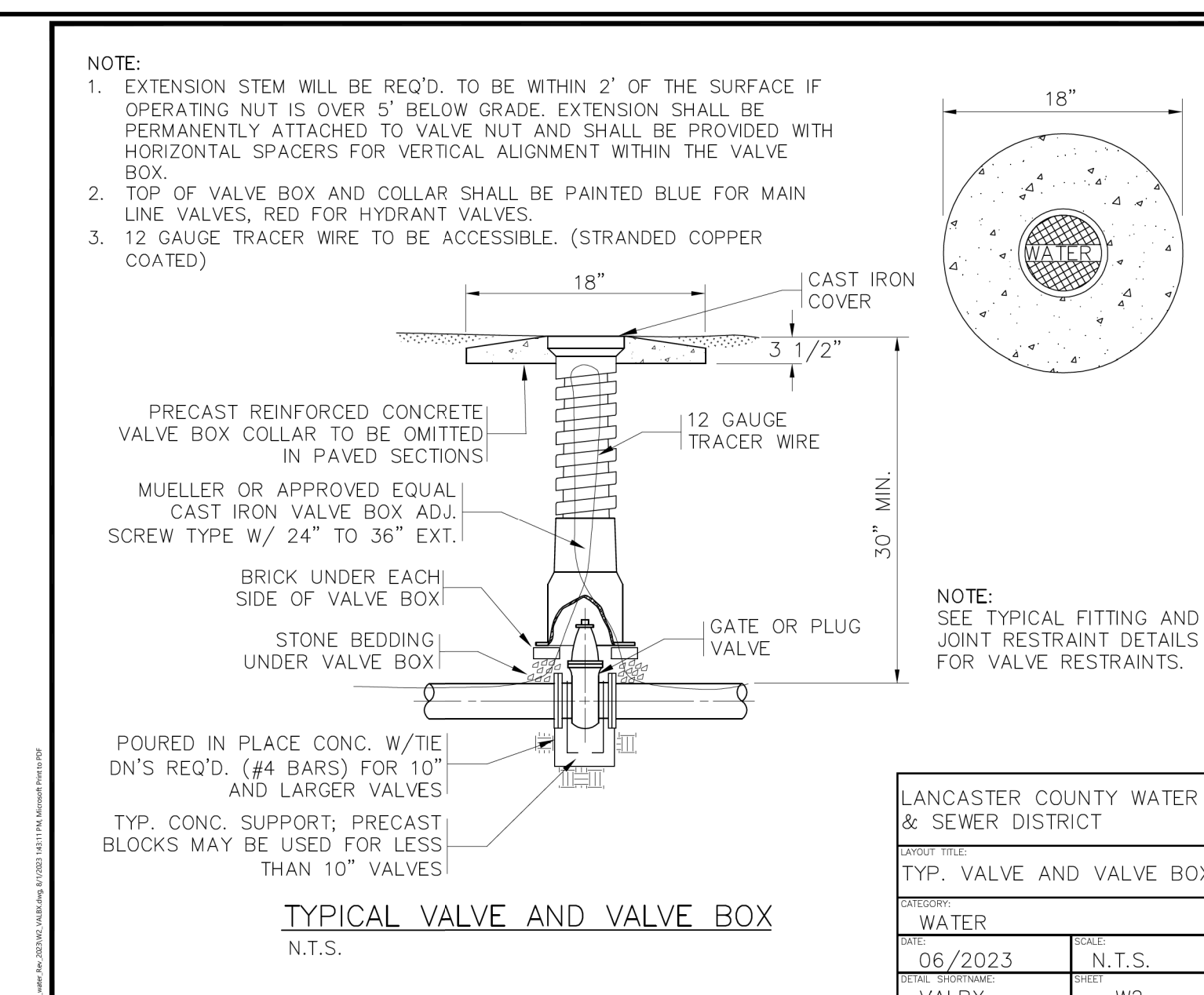

1 VALVE AND VALVE BOX
C501 NTS

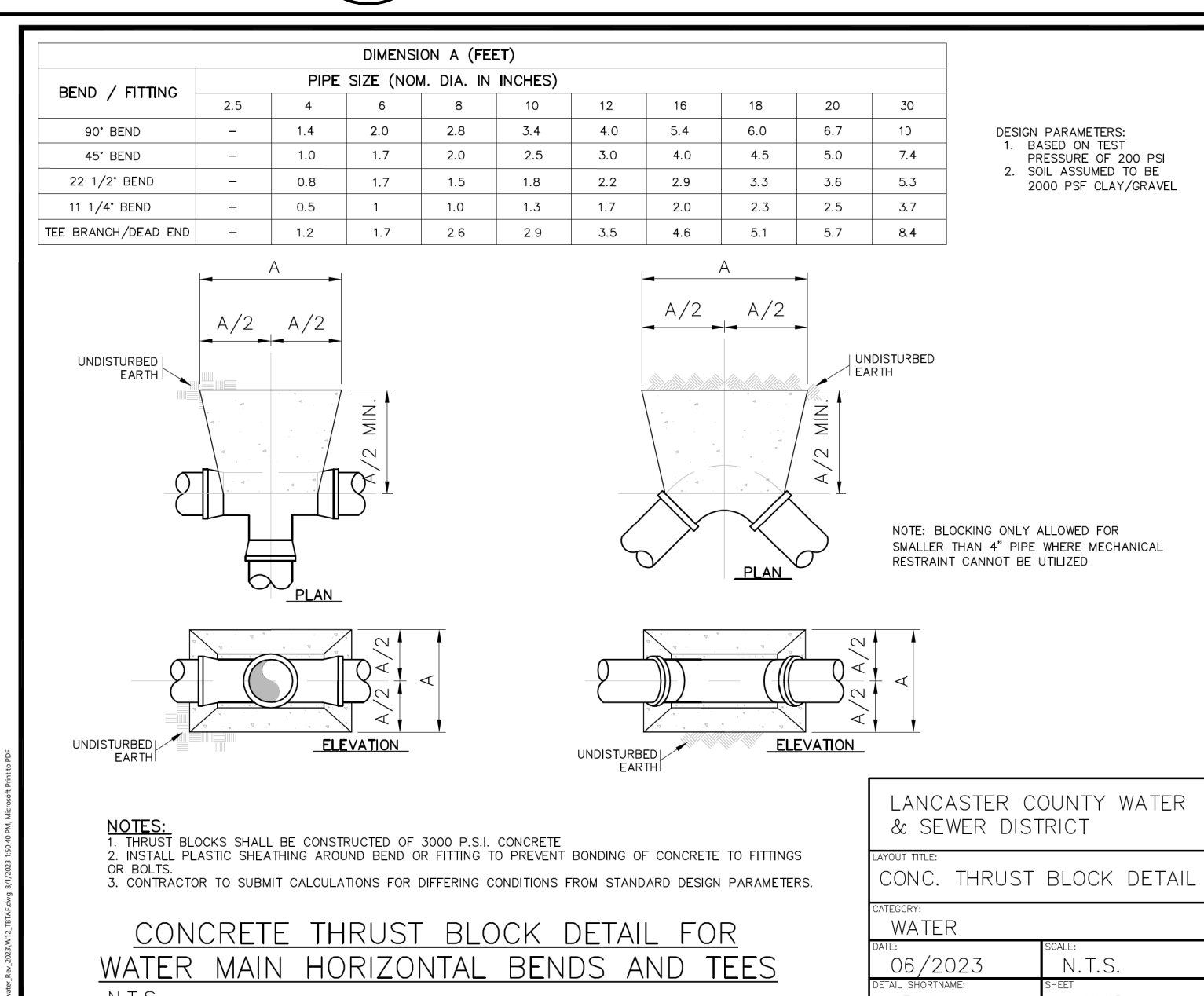

4 THRUST BLOCK
C501 NTS

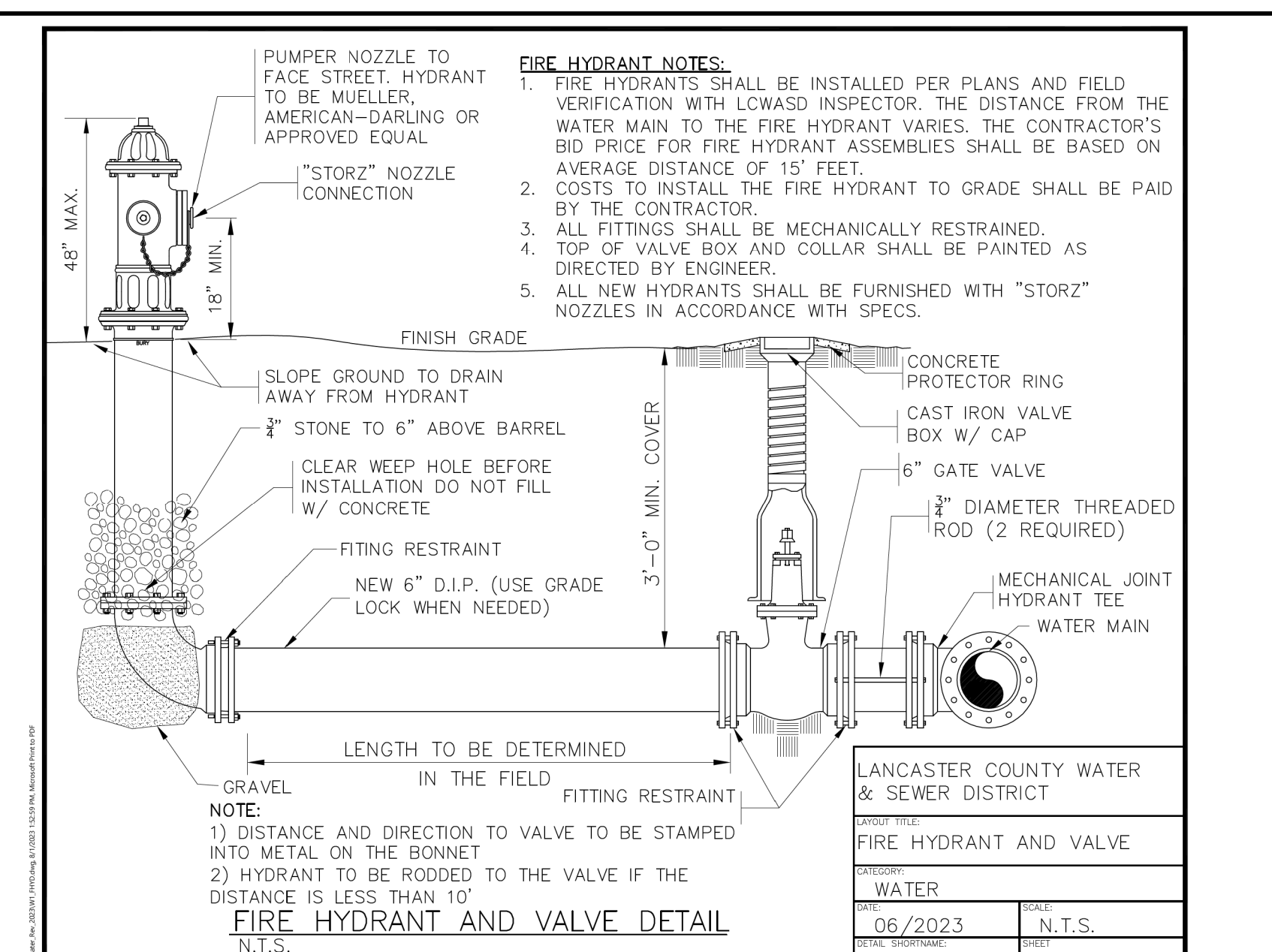

7 FIRE HYDRANT AND VALVE
C501 NTS

THESE DIMENSIONS BE EXACTLY ONE INCH EQUALS ONE FOOT UNLESS OTHERWISE NOTED

E

D

C

B

A

7/25/2024 12:18:27 PM

ROOF PLAN GENERAL NOTES

- A. SEE A-101 FOR SHEET-SPECIFIC GRAPHICS & SYMBOLS.
- B. LOCATIONS AND SIZES OF MECHANICAL EQUIPMENT ARE APPROXIMATE. COORDINATE WITH STRUCTURAL, MECHANICAL PLAN AND EQUIPMENT SHOP DRAWINGS.
- C. SEE PLUMBING DRAWINGS FOR VENTS THROUGH ROOF LOCATIONS.
- D. SEE STRUCTURAL DRAWINGS FOR DESIGN LOAD REQUIREMENTS.
- E. SLOPE ALL COPINGS BACK TO ROOF UNO.
- F. WOOD BLOCKING SHOWN IN ROOF DETAILING SHALL BE PRESERVATIVE TREATED. USE FASTENERS COMPATIBLE WITH PRESERVATIVE TREATED WOOD.
- G. EXTEND ALL PENETRATIONS, CURBS, AND COMPONENTS A MINIMUM OF 8" ABOVE THE ROOF SURFACE. PROVIDE 12" CLEAR DISTANCE BETWEEN PENETRATIONS AND TO ANY VERTICAL SURFACE.
- H. IF NOT DETAILED, APPLY MOST STRINGENT CONDITION OF NRCA AND SMACNA (CURRENT EDITIONS) STANDARDS FOR ROOF DETAIL CONDITIONS.

ROOF PLAN SHEET NOTES

- 1. 2' X 2' FIXED SKYLIGHT.
- 2. CONTINUOUS 4" WIDE GUTTER AND DOWNSPOUTS.
- 3. DENOTES BEARING WALLS BELOW.

ROOF PLAN LEGEND

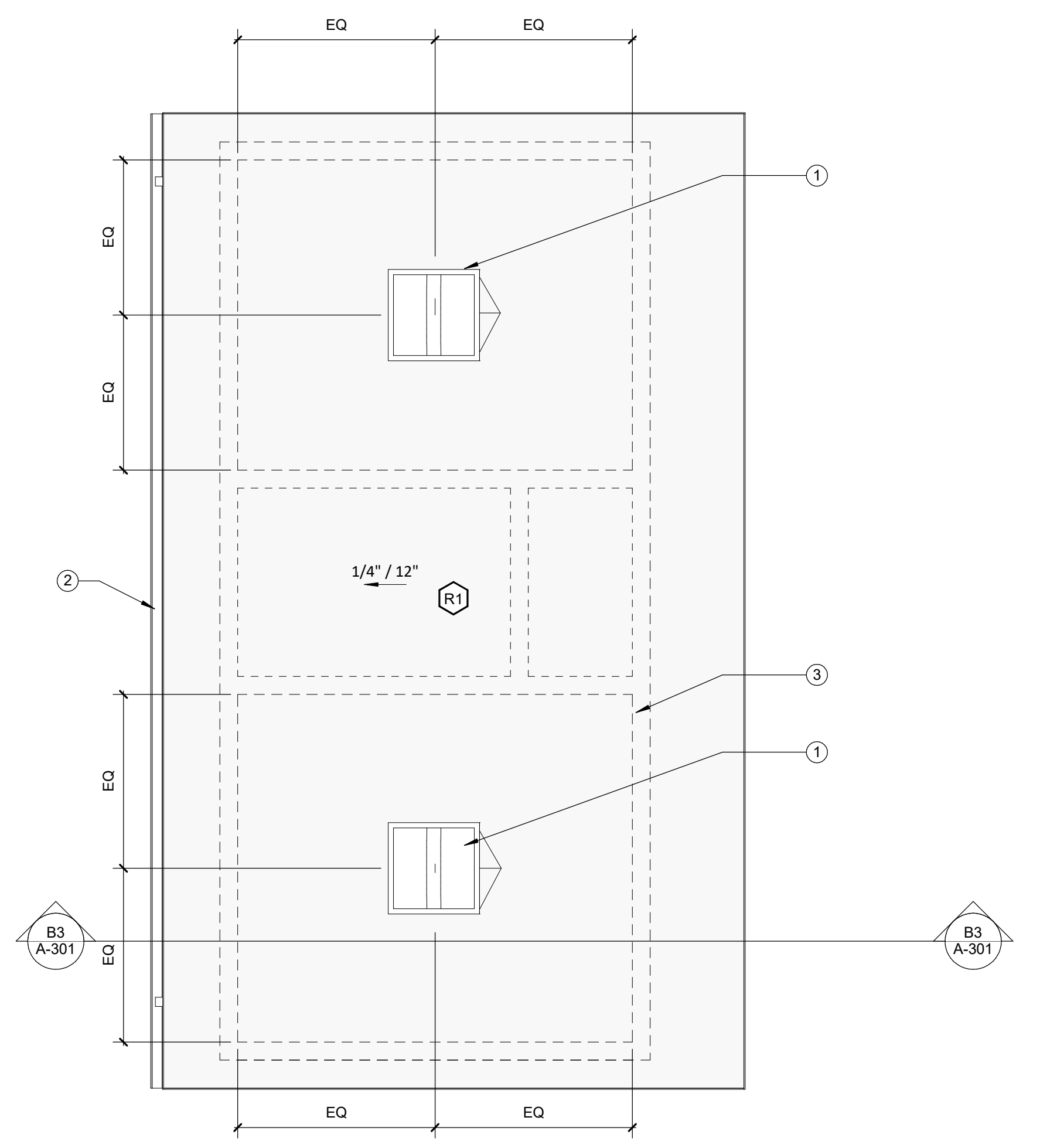
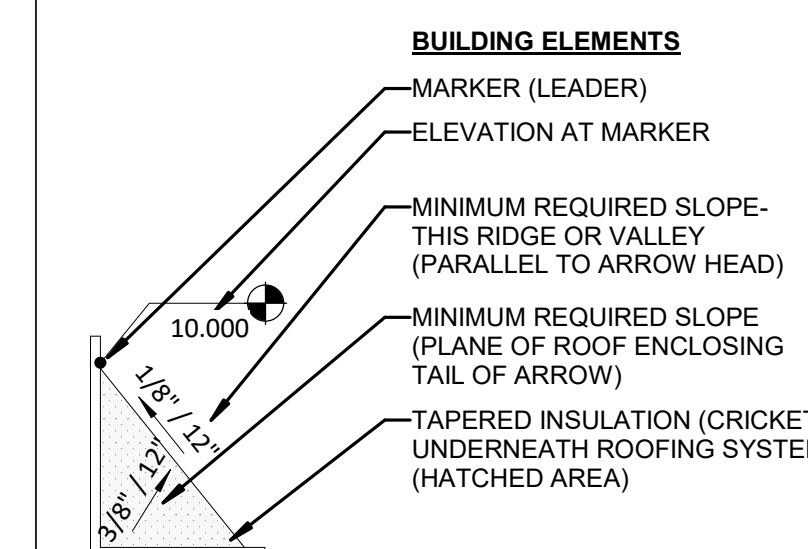

C4 ROOF PLAN
1/4" = 1'-0"

RESTROOM ACCESSORIES

TAG	DESCRIPTION	REMARKS
CH	COAT HOOK	
CS	BABY CHANGING STATION	
GB-1	GRAB BAR - HORIZONTAL - 36"	
GB-2	GRAB BAR - HORIZONTAL - 42"	
GB-3	GRAB BAR - VERTICAL - 18"	
HD	HAND DRYER	
MH	MOP AND BROOM HOLDER	
MI	MIRROR - 12 X 24	
SD	SOAP DISPENSER	-OFCI
TP	TP DISPENSER	-OFCI
TR	TRASH RECEPTACLE	-OFCI

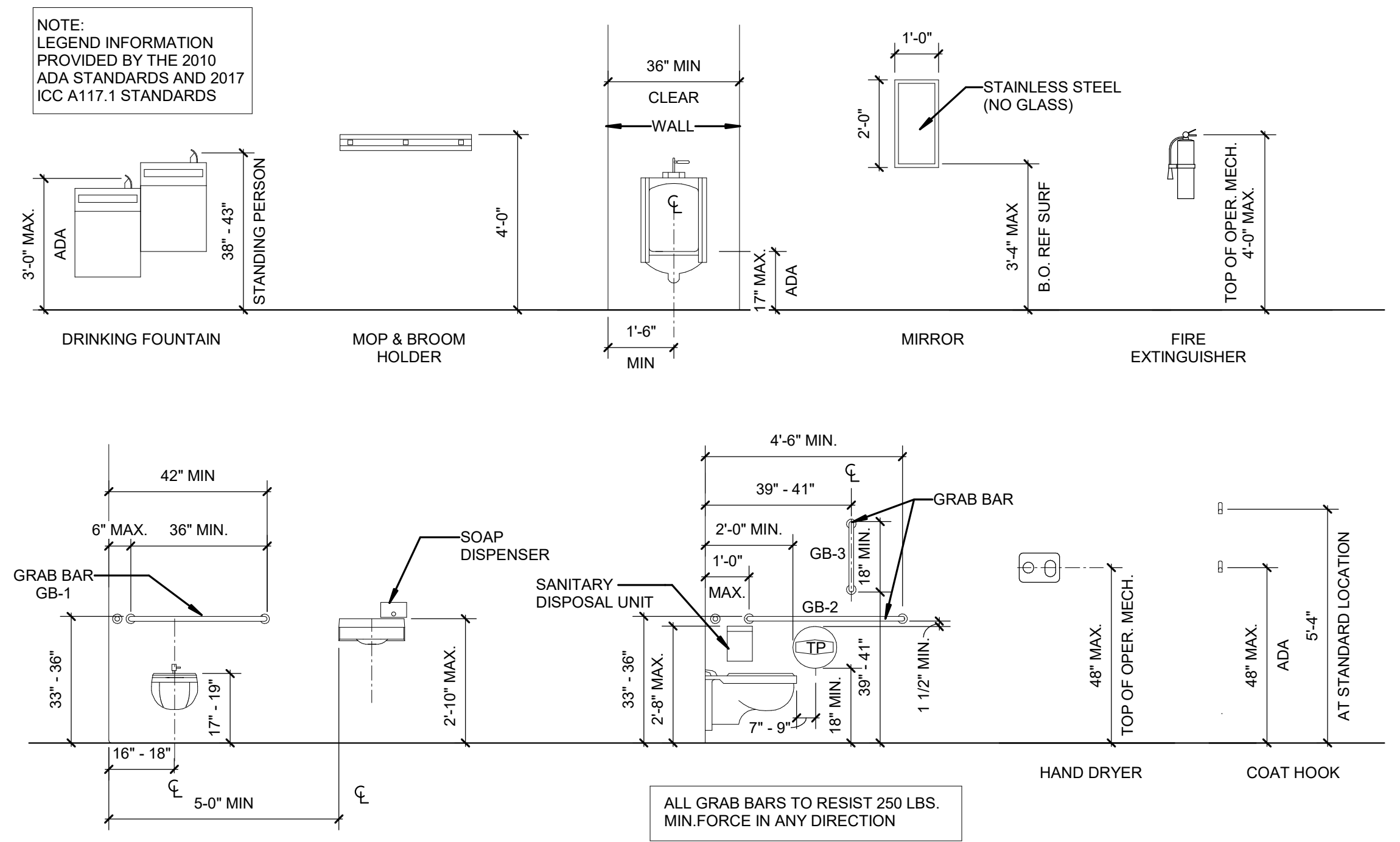

C2 TYP. MOUNTING HEIGHTS
3/8" = 1'-0"

C1 INTERIOR ELEVATION - JAN.
1/4" = 1'-0"

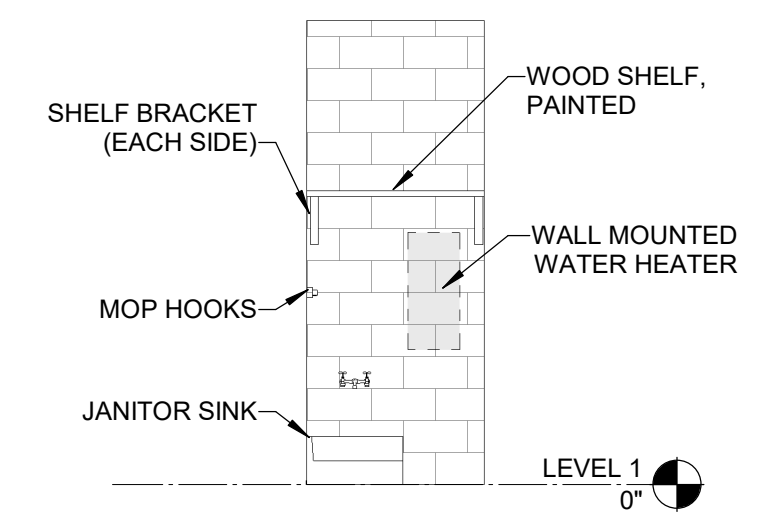

RCP GENERAL NOTES

- A. PROVIDE SEISMIC RESTRAINT OF SUSPENDED CEILING SYSTEMS IN SITE CLASSIFICATIONS C, D, E & F.
- B. INTERIOR DIMENSIONS INDICATED ARE TO FACE OF STUD, FACE OF MASONRY AND CENTERLINES OF COLUMNS, UNO.
- C. SEE ELECTRICAL, FIRE ALARM AND FIRE PROTECTION DRAWINGS FOR SPECIAL SYSTEMS, SMOKE DETECTORS, LIGHTING AND WALL MOUNTED FIXTURES NOT SHOWN ON THIS SHEET. COORDINATE LOCATIONS OF ALL FIXTURES NOT INDICATED WITH LAYOUT INDICATED ON THIS SHEET.
- D. LIGHT FIXTURES AND MECHANICAL DIFFUSERS ARE SHOWN FOR POSITIONING IN FINISH CEILING SYSTEM. COORDINATE WITH MECHANICAL AND ELECTRICAL DRAWINGS FOR FIXTURE TYPES, MECHANICAL DIFFUSERS, WALL MOUNTED FIXTURES AND INSTALLATION OF FIXTURES IN SPACES WITHOUT CEILINGS. (LIGHTING AND HVAC DIFFUSERS ARE SHOWN FOR COORDINATION ONLY. - SEE MECHANICAL AND ELECTRICAL DRAWINGS FOR SPECIFIC INFORMATION).
- E. LOCATE MECHANICAL GRILLES AND DIFFUSERS SHOWN IN CORNERS OR NEAR WALL TO 12" OFF WALLS, UNO.
- F. PROVIDE AND INSTALL CEILING ACCESS PANEL IN GYPSUM BOARD CEILINGS AT DEVICES REQUIRING ACCESS INCLUDING BUT NOT LIMITED TO BALANCING DAMPERS, SMOKE DETECTORS, VAV CONTROLS, PLUMBING VALVES, ELECTRICAL JUNCTION BOXES, ETC. MINIMIZE ACCESS DOORS WHERE POSSIBLE.
- G. HEIGHT OF GYPSUM BOARD SOFFITS SHALL BE 1" BELOW HEIGHT OF ADJACENT CEILING (TYP) UNLESS NOTED OTHERWISE.
- H. INDIVIDUAL TRADE COMPONENTS, INCLUDING BUT NOT LIMITED TO LIGHT FIXTURE WHIPS, FLEXIBLE FIRE PROTECTION PIPING, LOW VOLTAGE WIRING, ETC. SHALL NOT BE SUPPORTED BY ACOUSTICAL CEILING SYSTEM.

RCP SHEET NOTES

- 1. SKYLIGHT WITH 1 X 3 PAINTED WOOD CEILING TRIM
- 2. PERIMETER 1 X 3 PAINTED WOOD CEILING TRIM.
- 3. 2'-6" X 2'-6" CEILING ACCESS PANEL.

RCP LEGEND

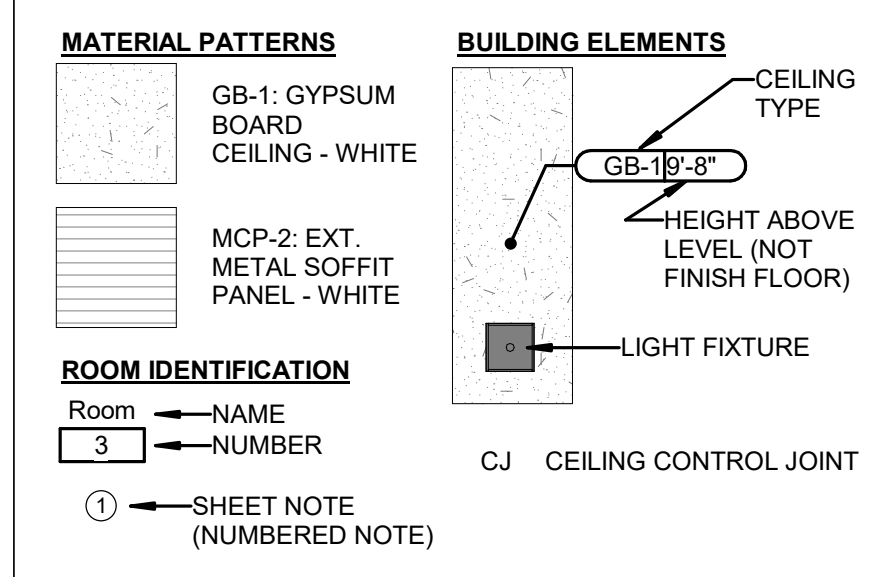

A2 REFLECTED CEILING PLAN
1/4" = 1'-0"

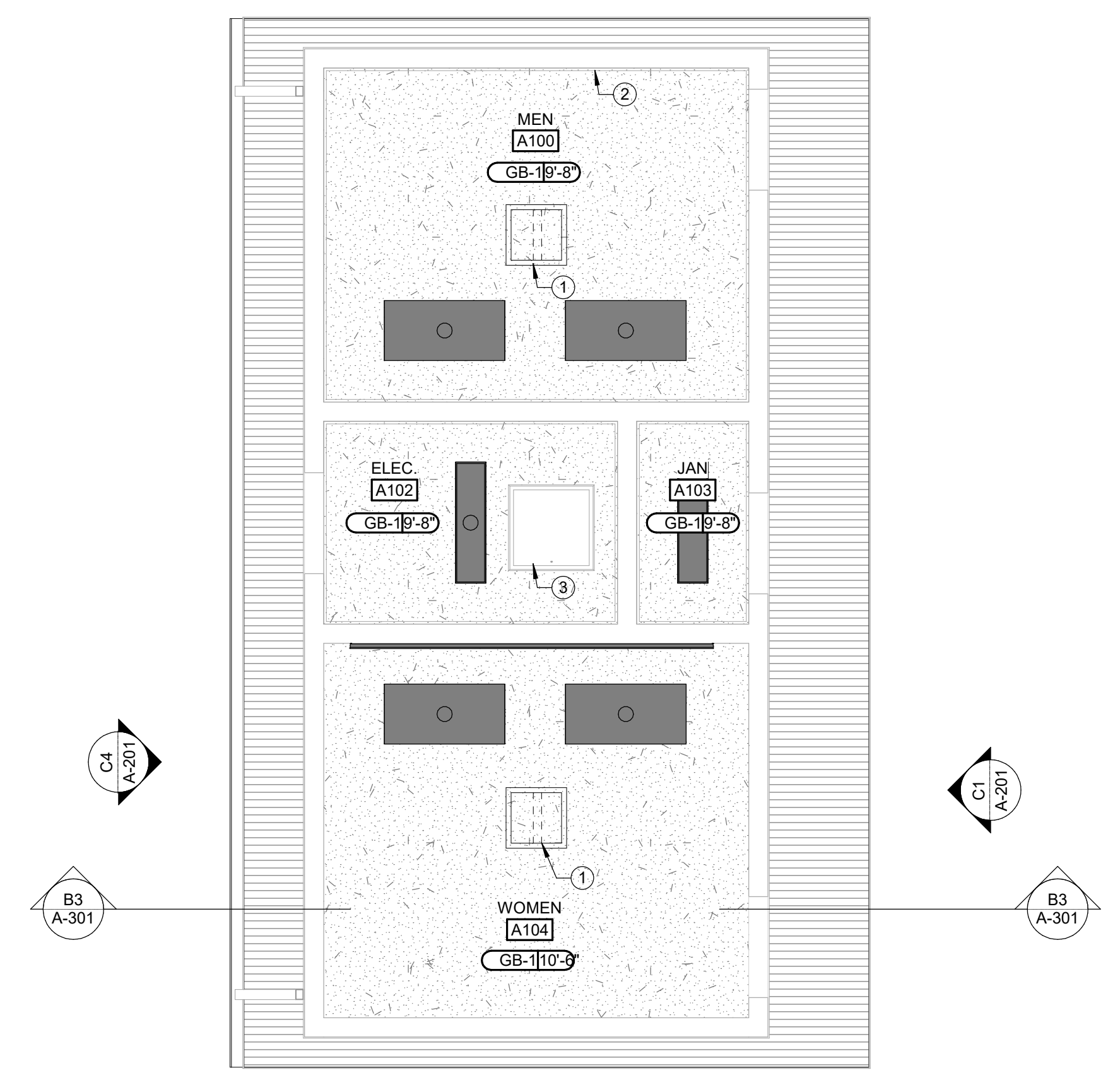

FLOOR PLAN GENERAL NOTES

- A. EXTERIOR DIMENSIONS AT MASONRY VENEER ARE COURSING, NOT ACTUAL AND ARE TO FACE OF MASONRY.
- B. INTERIOR DIMENSIONS INDICATED ARE TO FACE OF STUD, FACE OF MASONRY AND CENTERLINES OF COLUMNS, UNO.
- C. LOCATE DOOR OPENINGS 4" FROM NEAREST PERPENDICULAR WALL, UNO.
- D. SEE SHEET A-301 FOR CONSTRUCTION SUBSYSTEMS AND PARTITIONS.
- E. SEE STRUCTURAL DRAWINGS FOR SLAB DEPRESSIONS AND CUTOUTS.
- F. SEE BUILDING ELEVATION DRAWINGS FOR LOCATION OF EXTERIOR MASONRY CONTROL JOINTS.
- G. FIELD VERIFY LOCATION OF INTERIOR WALL & CEILING CONTROL JOINTS REQUIRED IN THE SPECIFICATION WITH ARCHITECT PRIOR TO INSTALLATION.

FLOOR PLAN SHEET NOTES

- 1. ROOF OUTLINE ABOVE
- 2. 8' TALL CMU PARTITION
- 3. RADIUS EDGE CMU.
- 4. DOWNSPOUTS TO PLASTIC SPLASH BLOCK. SEE CIVIL DRAWINGS.
- 5. EXTERIOR ELEVATIONS INDICATE AREAS OF SPLITFACE AND SMOOTHFACE.
- 6. WALL-MOUNTED WATER HEATER. SEE PLUMBING.
- 7. 12" DEEP WOOD SHELF (PAINTED) - ABOVE.

FLOOR PLAN LEGEND

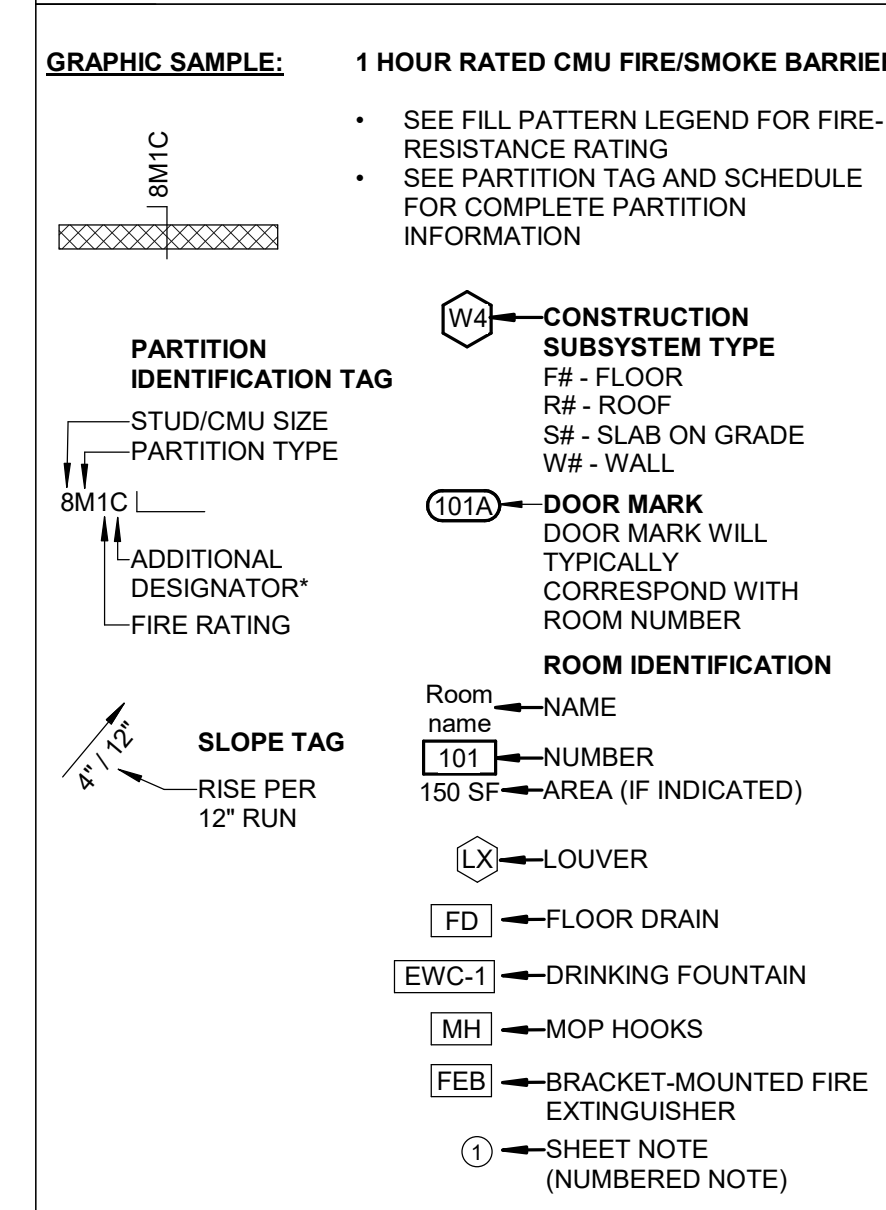

A4 FLOOR PLAN
1/4" = 1'-0"

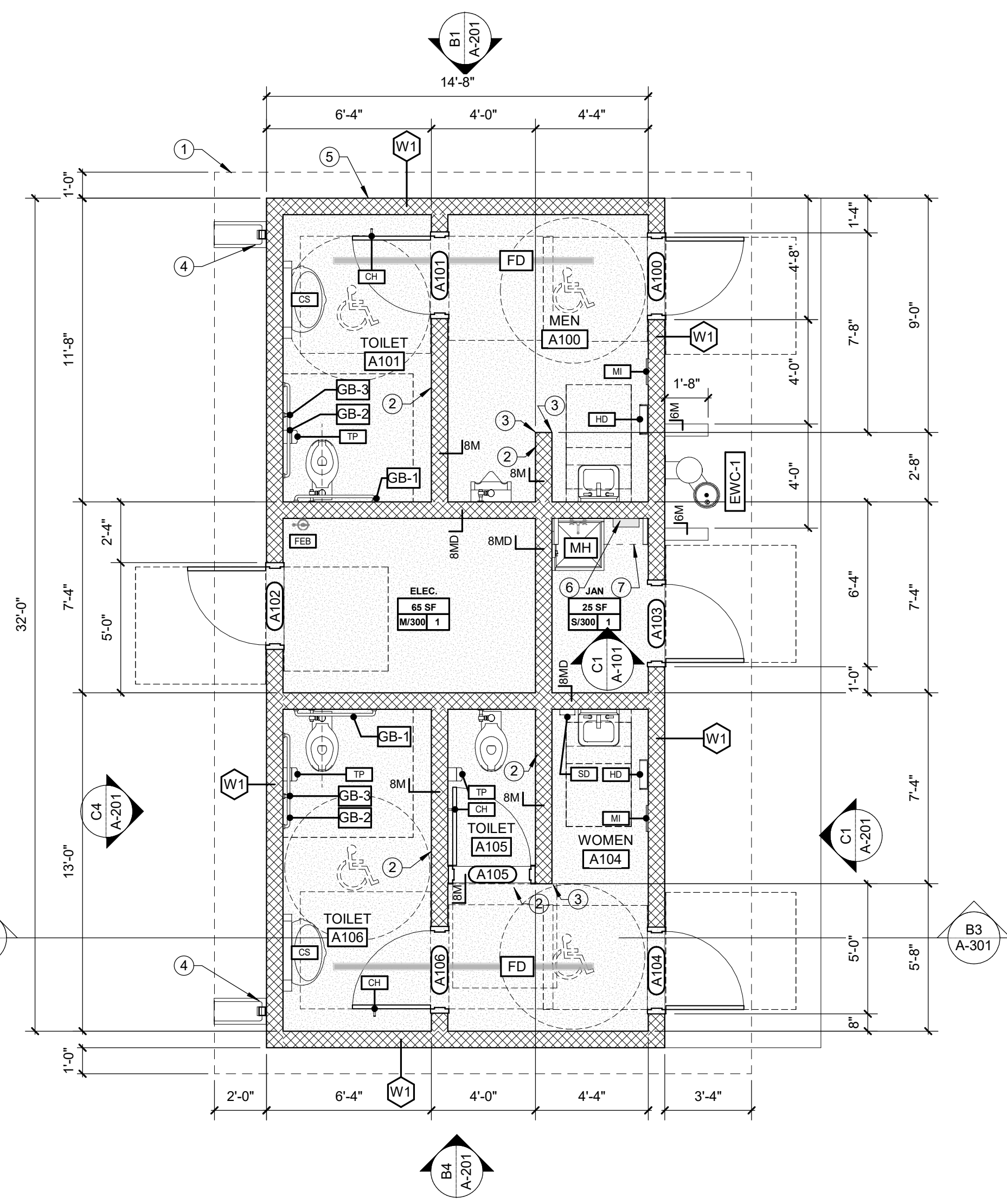

SHEET NAME:
FLOOR,
REFLECTED
CEILING & ROOF
PLAN

ORIG SUBMISSION: 07/25/24

SHEET:
A-101

CONSTRUCTION DOCUMENTS

THE LINE SHOWN ABOVE IS EXACTLY ONE FOOT LONG AND IS NOT TO SCALE

E

D

C

B

A

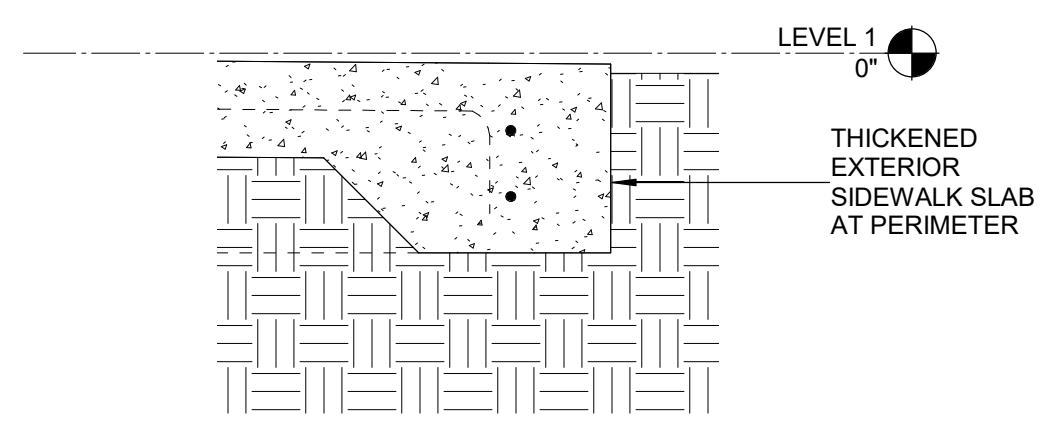

E3 SIDEWALK DETAIL
1 1/2" = 1'-0"

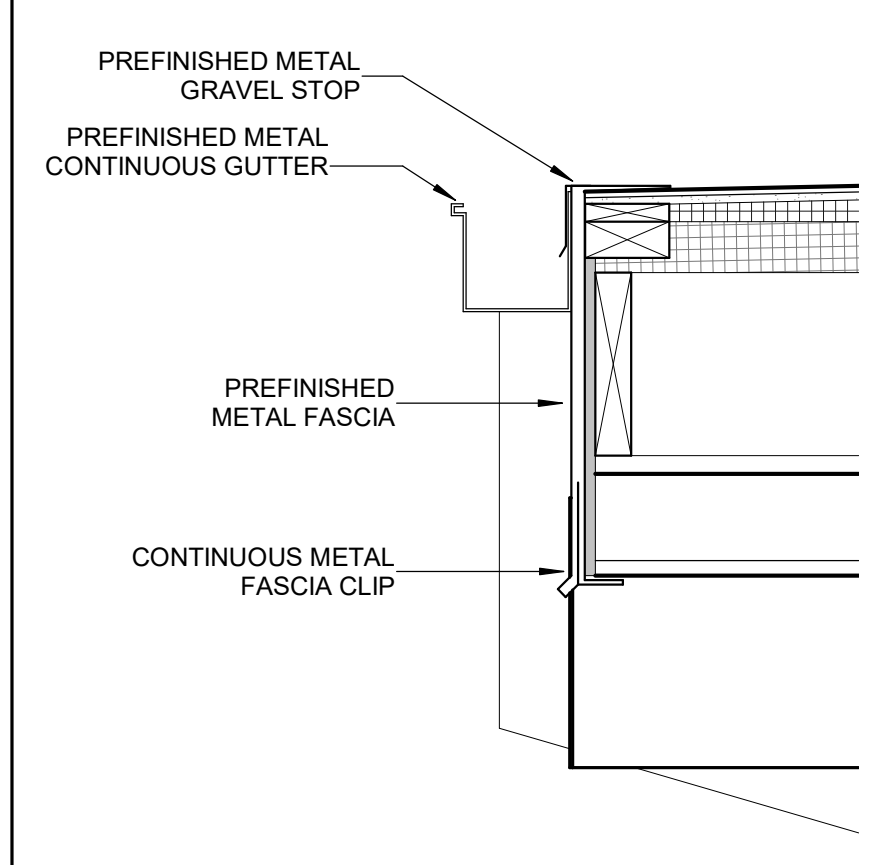

D4 EAVE DETAIL AT GUTTER
1 1/2" = 1'-0"

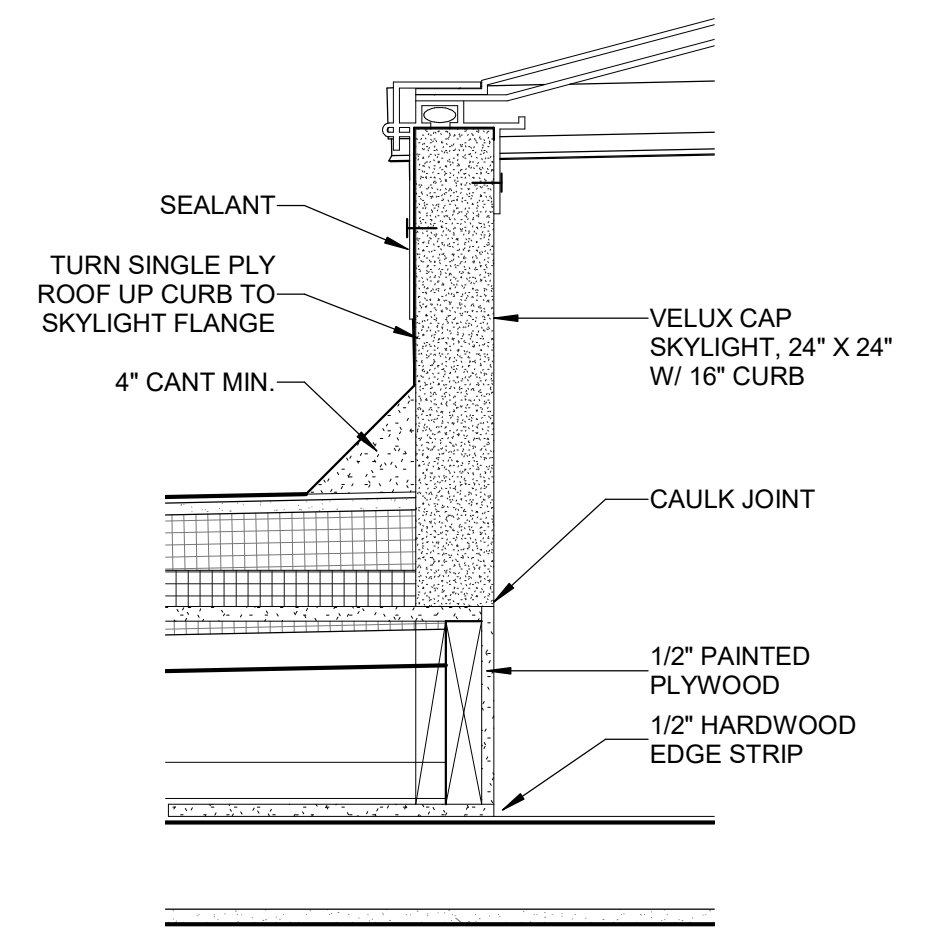

D5 SKYLIGHT DETAIL
1 1/2" = 1'-0"

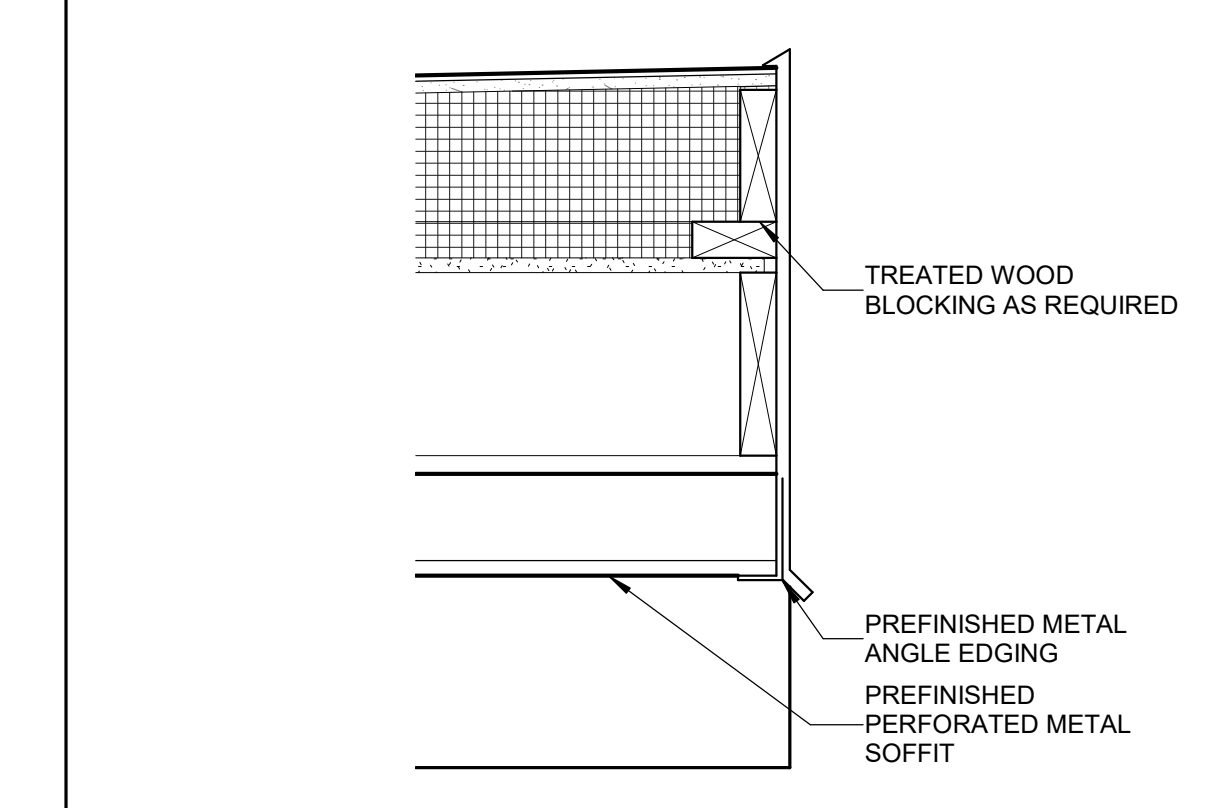

D6 EAVE DETAIL
1 1/2" = 1'-0"

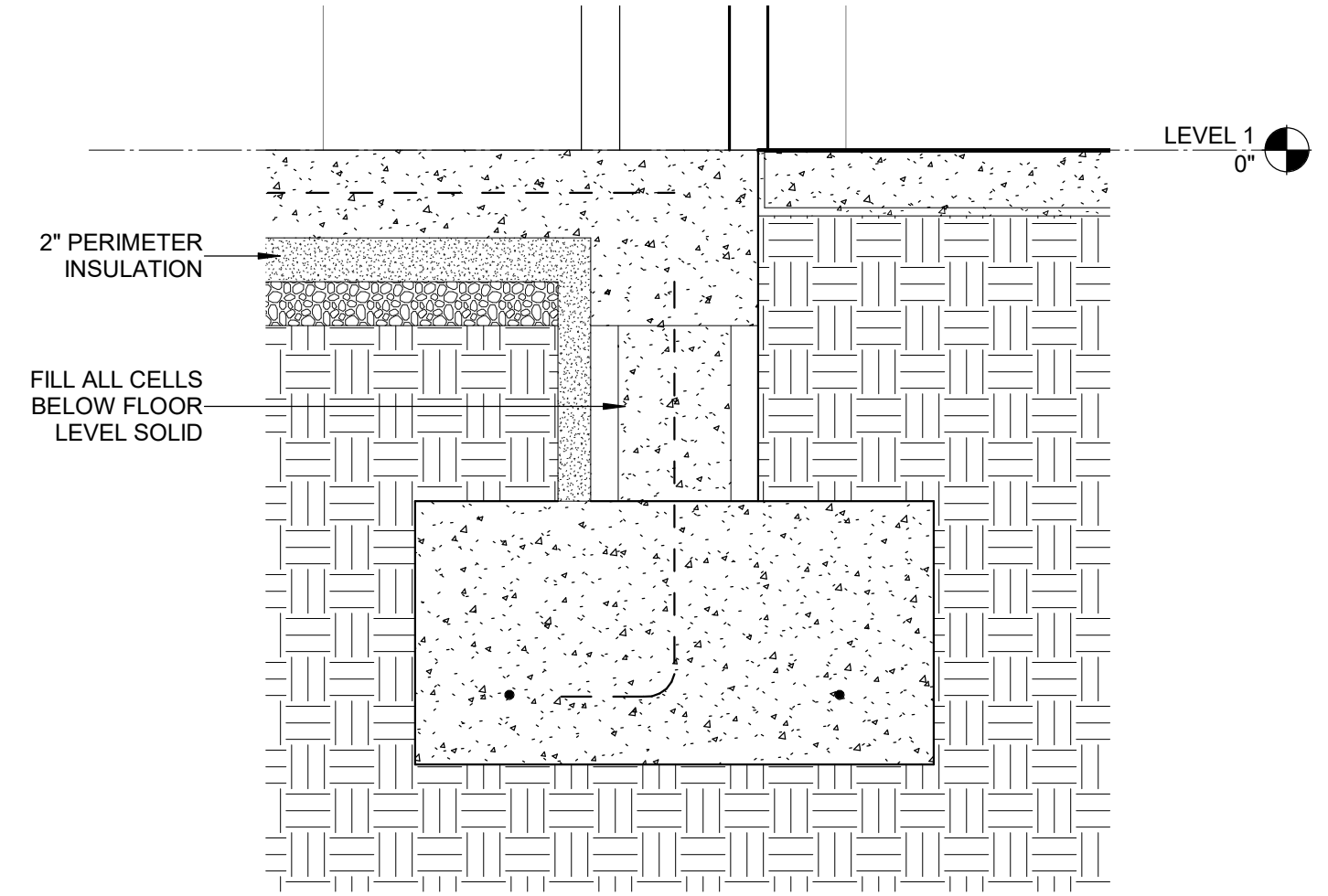

B1 FOOTING DETAIL @ DOOR
1 1/2" = 1'-0"

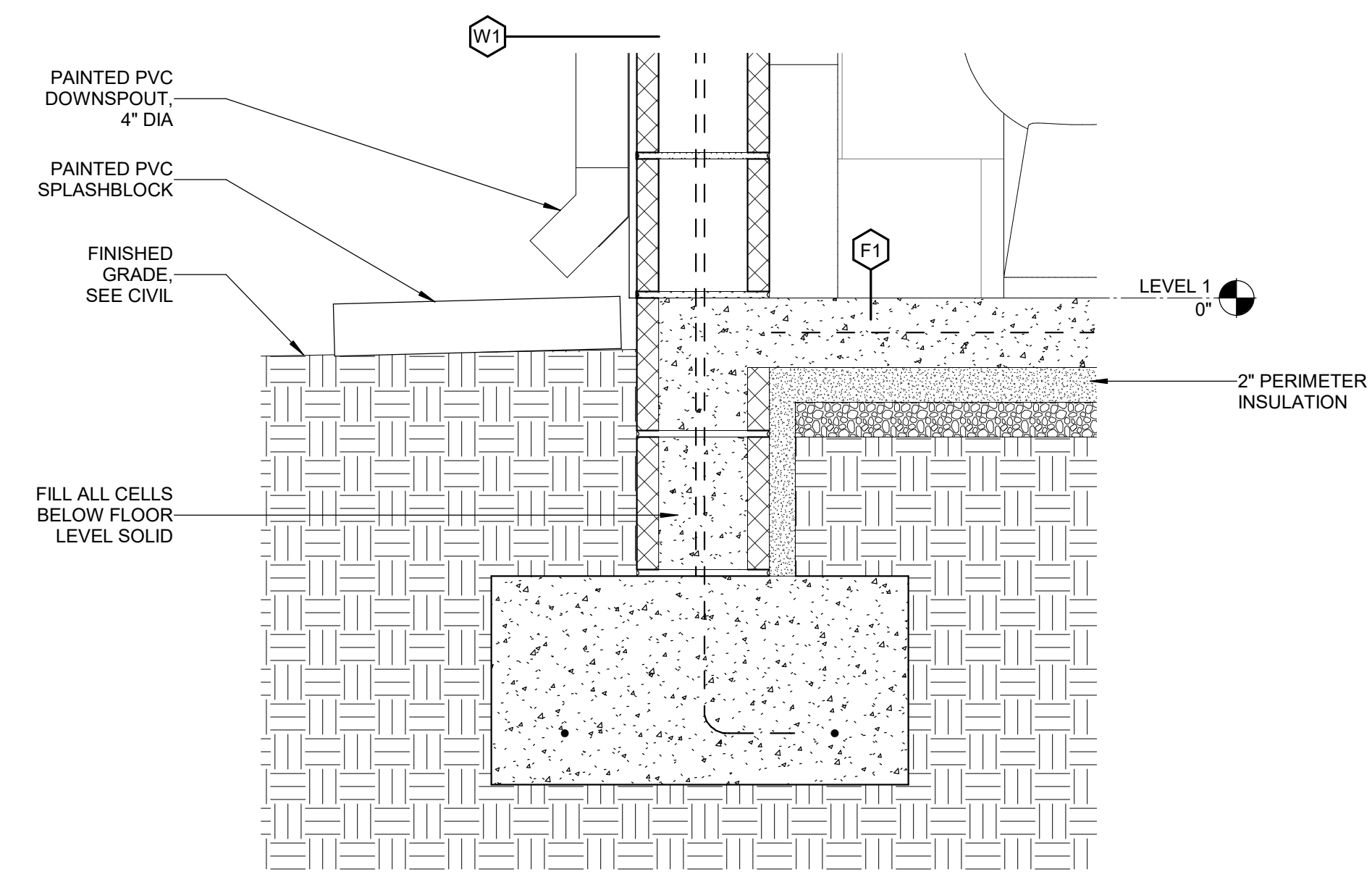

A1 FOOTING DETAIL
1 1/2" = 1'-0"

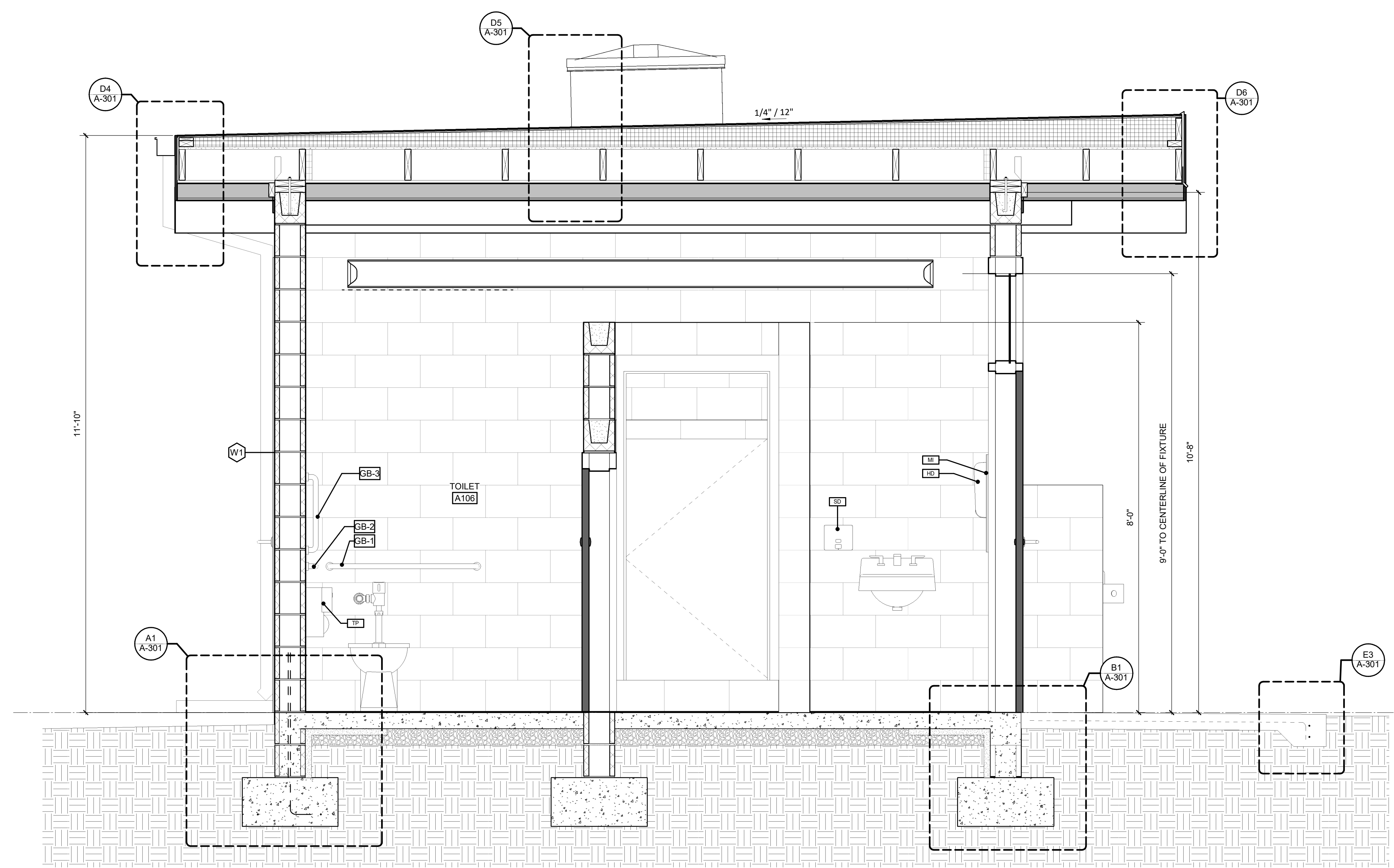

B3 BUILDING SECTION
3/4" = 1'-0"

GENERAL NOTES

- A. SEE CIVIL DRAWINGS FOR ADDITIONAL INFORMATION CONCERNING FINISHED FLOOR AND GRADING ELEVATIONS.
- B. SEE STRUCTURAL DRAWINGS FOR FOOTING DEPTHS AND SPECIFIC CONCRETE REINFORCING REQUIREMENTS.
- C. REFER TO EXTERIOR ELEVATIONS FOR EXTERIOR MATERIAL COLORS AND FINISHES.

DATE	DESCRIPTION

SHEET NAME:
BUILDING SECTIONS

ORIG SUBMISSION: 07/25/24

SHEET:
A-301

THESE DIMENSIONS ARE EXACTLY
AS SHOWN ON THE DRAWING
UNLESS OTHERWISE NOTED

E

D

C

B

A

7/25/2024, 12:18:57 PM

1

2

3

4

5

6

INTERIOR FINISHES

TAG	DESCRIPTION	MANUFACTURER	PRODUCT NAME & NUMBER	PRODUCT STYLE/PATTERN	PRODUCT FINISH	PRODUCT COLOR	PRODUCT SIZE	INSTALLATION	CONTACT	ADDITIONAL NOTES
03-CONCRETE-POLISHED CONCRETE FINISHING										
CNT-1	SEALED CONCRETE	SHERWIN WILLIAMS	ARMORSEAL TREAD-PLEX	-	-	CLEAR	-	GENERAL CONCRETE SEALER	-	ALL FLOOR SLABS
09-FINISHES-WALL BASES										
RBC-1	RUBBER BASE	TARKETT	TRADITIONAL RUBBER WALL BASE	RUBBER COVE BASE	-	20 CHARCOAL	4" (120'-0" COILS)	ALL INTERIOR SPACES	KIMBERLY TRIMBLE - 803.394.9611 - KIMBERLY.GRAY@TARKETT.COM	-
09-FINISHES-WALLS										
PNT-1	PAINT	SHERWIN WILLIAMS	SW 7006	-	-	EGGSHELL	-	ALL INTERIOR SPACES	STEVE GOODE - STEVEN.R.GOODE@SHERWIN.COM	-

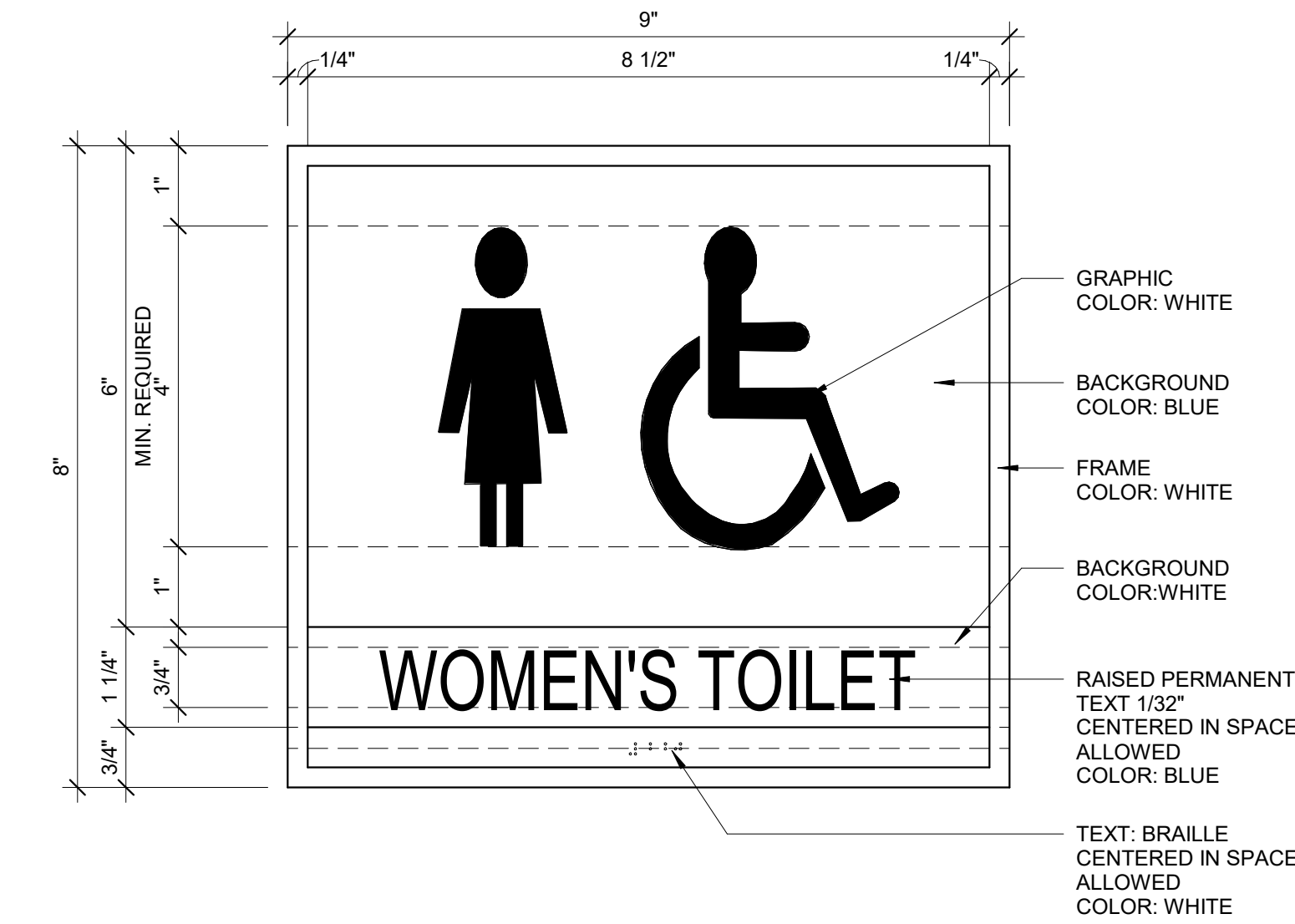

D2 SIGNAGE - TYPE 2A
6" = 1'-0"

SIGNAGE SCHEDULE					
ROOM NUMBER	ROOM NAME	SIGN TYPE	QUANTITY	PERMANENT TEXT	NOTES
A100	MEN	2B	1		
A101	TOILET				
A102	ELEC.	3A	1	ELECTRICAL	
A103	JAN	3A	1	CUSTODIAL	
A104	WOMEN	2A	1		
A105	TOILET				
A106	TOILET	3A	1	ACCESSIBLE RESTROOMS LOCATED IN ADJACENT BUILDING	PLACE OUTSIDE OF EXISTING RESTROOMS

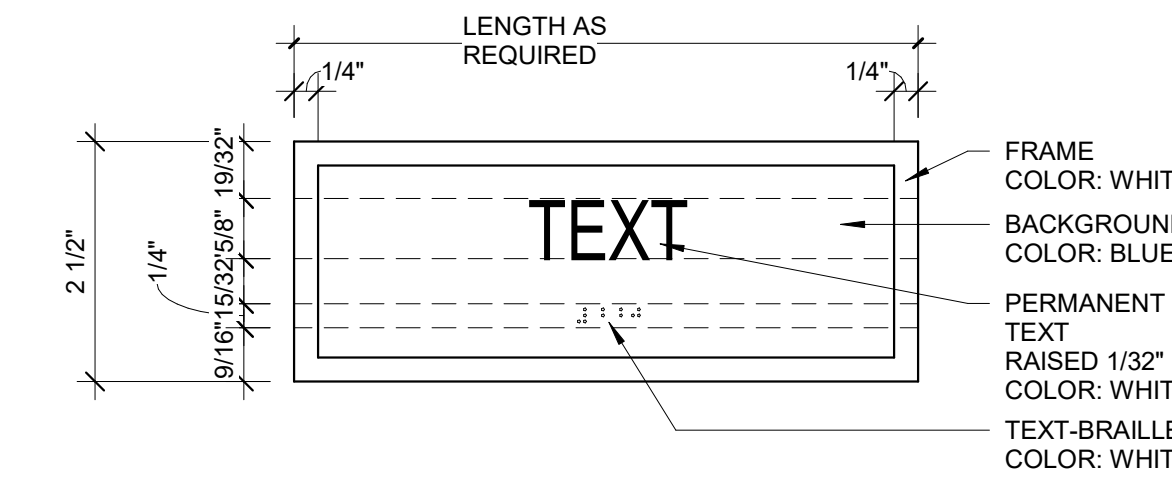

D4 SIGNAGE - TYPE 3A
6" = 1'-0"

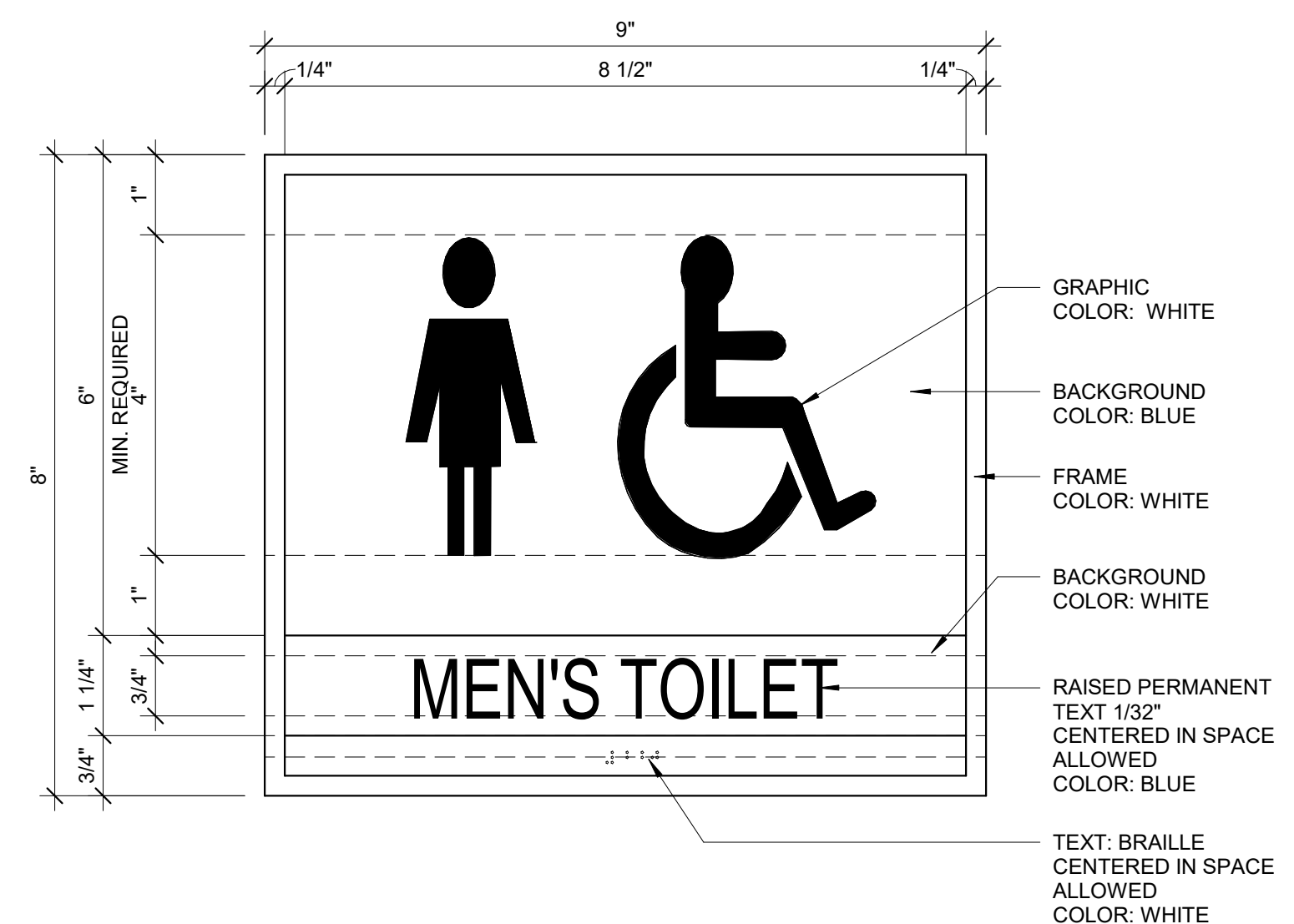

B2 SIGNAGE - TYPE 2B
6" = 1'-0"

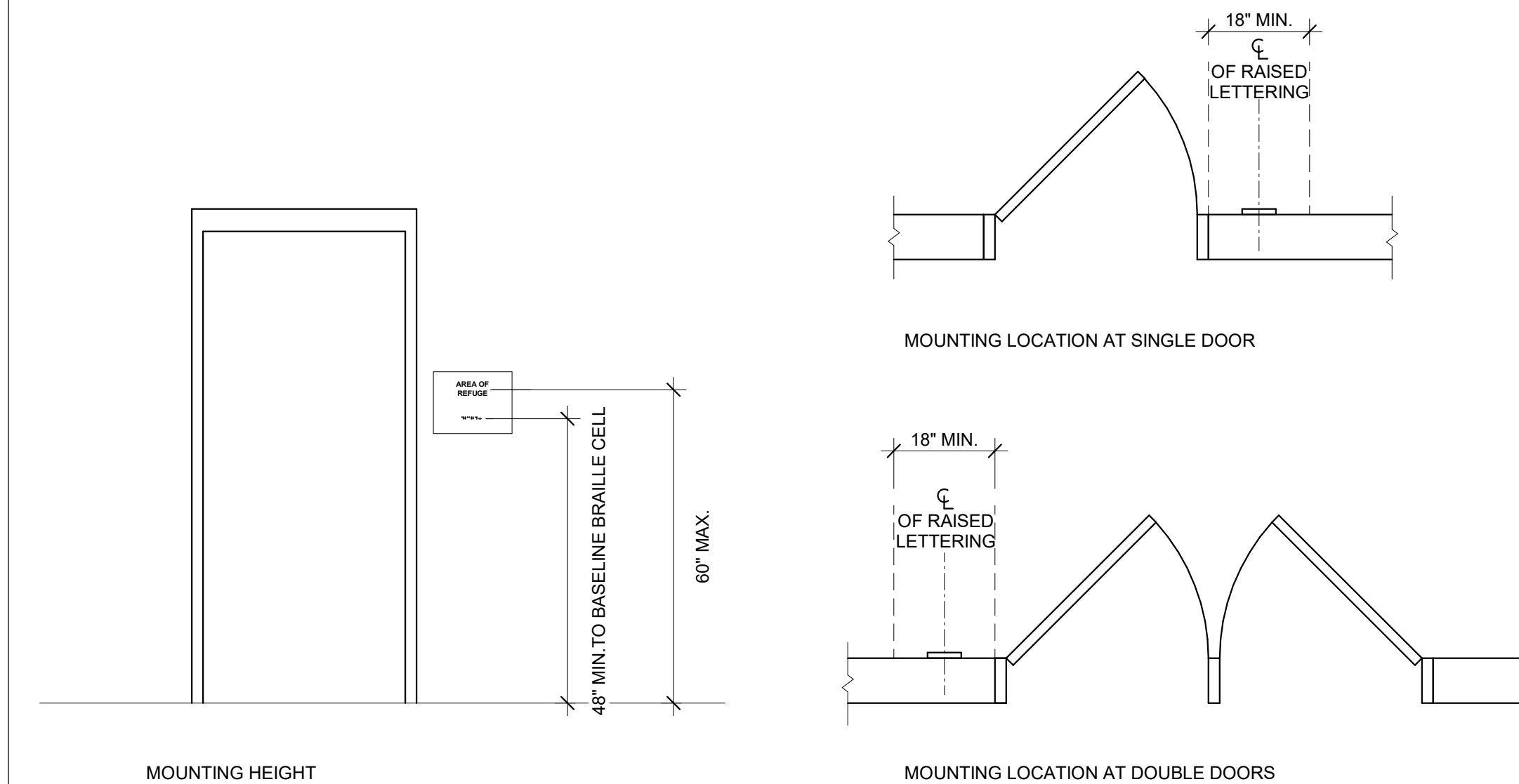

B4 TYPICAL SIGN MOUNTING LOCATIONS
1/2" = 1'-0"

GENERAL NOTES

- PROVIDE CONCEALED STUD MOUNTING WITH THREADED BOLT THROUGH TRUSS.
- OWNER TO APPROVE FINAL SIGNAGE SCHEDULE COPY, COLOR SELECTIONS AND FINAL LOCATIONS. ALL DESIGN, COLOR, AND COPY ELEMENTS TO BE APPROVED BY OWNER PRIOR TO ORDER ENTRY. ROOM NAMES AND NUMBERS LISTED IN THESE DOCUMENTS MAY DIFFER FROM FINAL NAMES AND NUMBERS.
- ALL TEXT TO USE FONT STYLE AS CHOSEN BY THE OWNER, WITH ALL LETTERS CAPITALIZED. ALL SIGNAGE REQUIRED BY CODE MUST MEET REQUIREMENTS OF 2017 ICC A117.1 ACCESSIBLE AND USABLE BUILDINGS AND FACILITIES. PROVIDE GRADE 2 BRAILLE.
- ALL SIGNS IDENTIFYING SAFETY DEVICES SUCH AS FIRE ALARM PULL STATIONS, FIRE EXTINGUISHERS, ETC., TO BE LOCATED AT A HEIGHT HORIZONTALLY ALONG THE SAME CENTERLINE OF THE DEVICE IT IS IDENTIFYING. LOCATE SAFETY DEVICE SIGNS FOR ITEMS WITHIN A CABINET ON THE SIGN ADJACENT TO THE PULLHANDLE, 2" FROM THE DEVICE'S EDGE. FOR SAFETY DEVICES NOT WITHIN A CABINET, LOCATE SIGNS 2" TO THE RIGHT OF DEVICES, AS SPACE ALLOWS, TO THE LEFT IN SPACE TO THE RIGHT AS OBSTRUCTED.
- ALL SIGNS TO BE MOUNTED FOLLOWING ANSI A117.1-2009 GUIDELINES. PLACING EDGE OF SIGN 2" FROM FRAME AT DOOR/FRAMED OPENINGS, LATCH SIDE OF DOOR, OR 2" FROM EDGE OF OPENING IF NO FRAME IS USED, UNLESS NOTED OTHERWISE. LOCATE SIGN ON FACE OF WALL LEADING INTO SPACE WITH SIGN NAME, U.N.O.
- PROVIDE A QUANTITY OF ONE PANEL SIGN AT EACH DOOR TO BE PROVIDED, LEADING INTO A SPACE (AS DIRECTED BY VARIOUS SIGN TYPES SHOWN). FINAL SIGNAGE TYPES AND LOCATIONS TO BE APPROVED BY OWNER.
- PROVIDE SIGN TYPE 3A WITH APPROPRIATE COPY AT EACH SAFETY DEVICE INTENDED FOR PUBLIC USE INCLUDING, BUT NOT LIMITED TO, FIRE EXTINGUISHERS, FIRE ALARM PULL STATIONS AND EMERGENCY HVAC FAN STOPS.
- A SIGN STATING "EXIT" IN RAISED CHARACTERS AND BRAILLE AND COMPLYING WITH ICC A 117.1 SHALL BE PROVIDED ADJACENT TO EACH DOOR TO AN AREA OF REFUGE, AN EXTERIOR AREA FOR ASSISTED RESCUE, AN EXIT STAIRWAY, AN EXIT RAMP, AN EXIT PASSAGEWAY AND THE EXIT DISCHARGE.
- COORDINATE SIGNAGE LOCATIONS IN FIELD WITH ARCHITECT OR VIA SUBMITTAL WHERE MULTIPLE SIGNAGE QUANTITIES ARE SHOWN. COORDINATE ALL FINAL SIGN TEXT WITH OWNER PRIOR TO FABRICATION OF SIGNAGE. ALL TEXT TO USE FONT STYLE AS CHOSEN BY THE OWNER, WITH ALL LETTERS CAPITALIZED.
-
-



Lancaster County School District



701-A LADY STREET
COLUMBIA, SOUTH CAROLINA 29201
TEL. 803.765.2418 FAX. 803.765.2419
WWW.LS3P.COM



07.25.2024
COPYRIGHT 2024 ALL RIGHTS RESERVED. PRINTED OR ELECTRONIC DRAWINGS AND DOCUMENTATION MAY NOT BE REPRODUCED IN ANY FORM WITHOUT WRITTEN PERMISSION FROM LS3P ASSOCIATES, LTD.

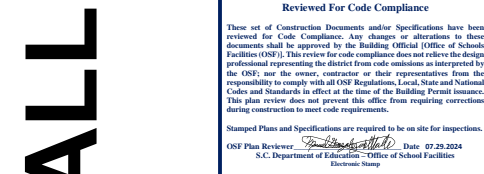

BUFORD HS BASEBALL RESTROOM
4290 Tabernacle Rd, Lancaster, SC 29720
DISTRICT FIVE PROJECT: 2014-012
LS3P PROJECT: 2201-231925

DATE	DESCRIPTION

SHEET NAME:
ROOM FINISH SCHEDULE & LEGEND, AND ROOM SIGNAGE
ORIG SUBMISSION: 07/25/24

SHEET: **A-701**

CONSTRUCTION DOCUMENTS

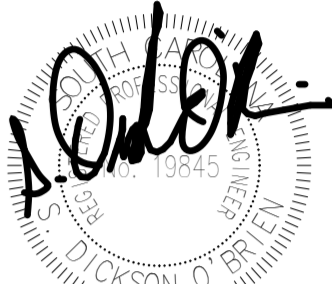

07.25.2024

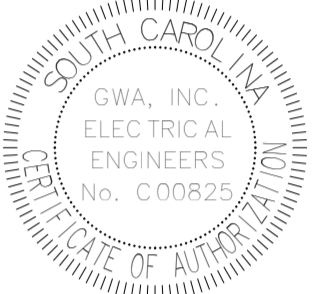

COPYRIGHT 2023 ALL RIGHTS RESERVED. PRINTED OR ELECTRONIC DRAWINGS AND DOCUMENTATION MAY NOT BE REPRODUCED IN ANY FORM WITHOUT WRITTEN PERMISSION FROM LS3P ASSOCIATES, LTD.

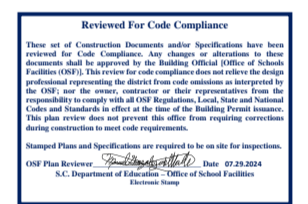

DATE	DESCRIPTION

SHEET NAME: ELECTRICAL PLANS

ORIG SUBMISSION: 07/25/24

SHEET: E101

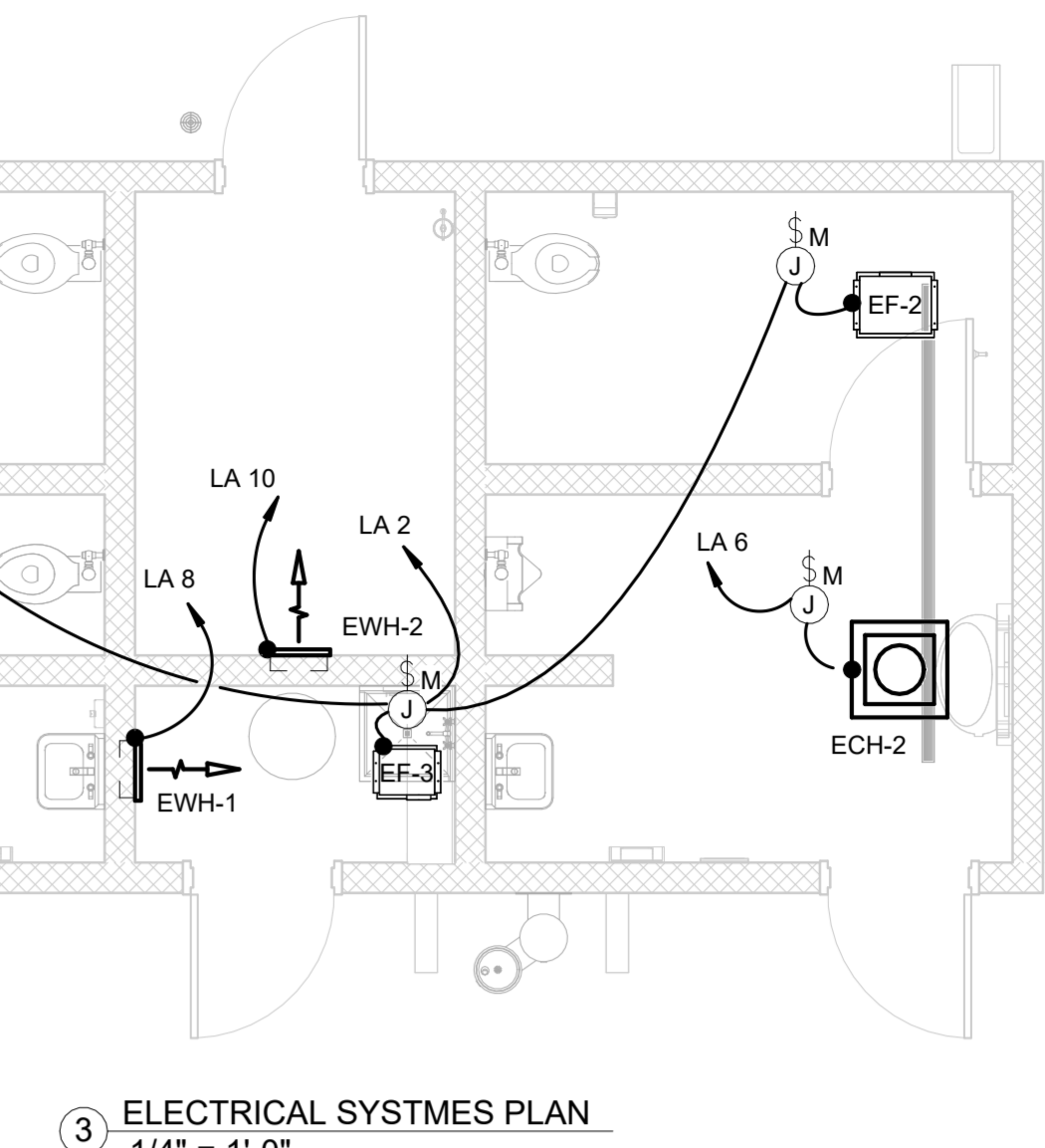

3 ELECTRICAL SYSTEMS PLAN
1/4" = 1'-0"

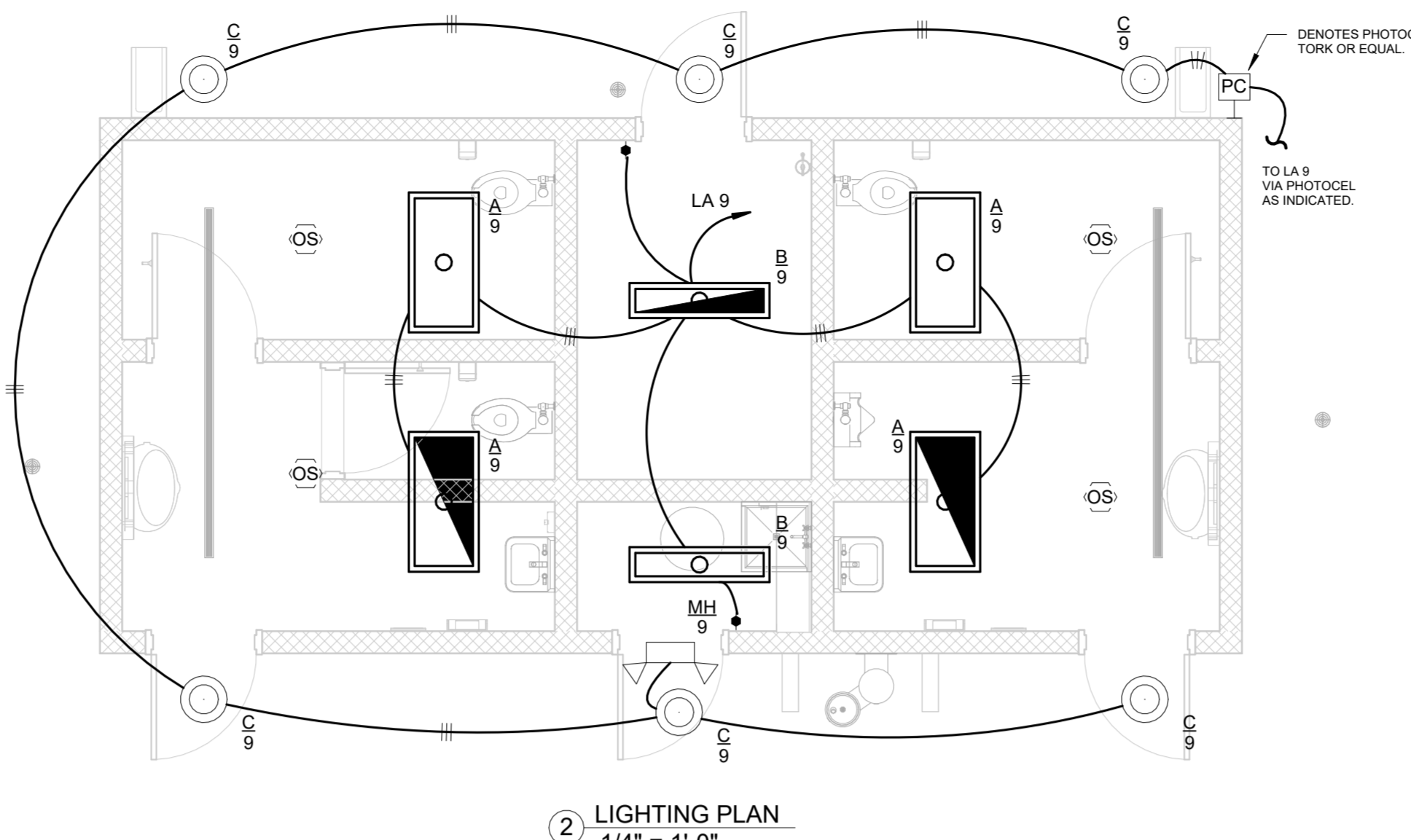

2 LIGHTING PLAN
1/4" = 1'-0"

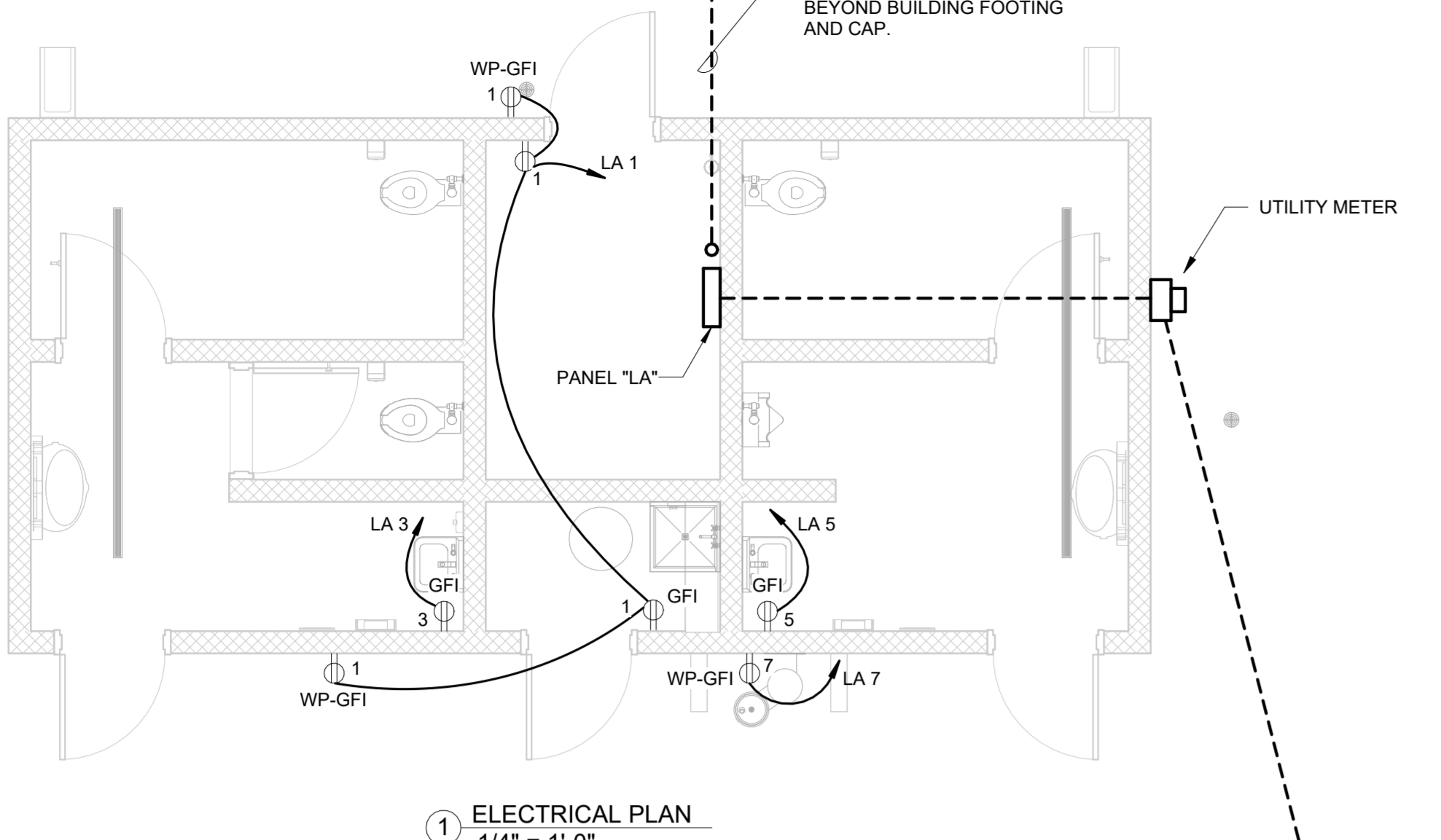

1 ELECTRICAL PLAN
1/4" = 1'-0"



SYMBOL	DESCRIPTION	MANUFACTURER	CATALOG NUMBER	VOLTAGE	WATTAGE	NOTES
A	2' x 4' EDGE-LIT FLAT PANEL	LITHONIA	EPANEL-2X4-4000LM-80CRI-MIN10-2T	120	38	RECESSED-GYP. CEILING. PROVIDE FLANGE ADAPTER AS REQUIRED FOR RECESSED MOUNTING.
B	LED STRIP LIGHT	LITHONIA	CSS-L48-4000LM-80CRI	120	35	SURFACE-CEILING.
C	6" OPEN LED DOWNLIGHT	LITHONIA	WF6 DREG SM ALO20 SWW5 90CRI MW M6	120	16	RECESSED-CEILING. DAMP LOCATION RATED.
MH	EXTERIOR EMERGENCY EGRESS FIXTURE	LITHONIA	WLTU-GY-MR-ELA-WG	120	6	EMERGENCY LIGHTS, MINIMUM 90-MINUTE RATING. PROVIDE MOUNTING PER PLANS. SURFACE MOUNT. AIM TO ILLUMINATE EXTERIOR EGRESS PATH.

- NOTES TO LIGHTING FIXTURE SCHEDULE**
- LOCATE ALL FIXTURES IN STRICT ACCORDANCE WITH ARCHITECTURAL REFLECTED CEILING PLAN.
 - PROVIDE ALL HALF-SHADED FIXTURES WITH EMERGENCY BATTERY UNIT, BODINE, IOTA, DUAL-LITE OR EQUAL. BATTERY UNITS SHALL BE DESIGNED AND RATED FOR USE WITH LED LUMINAIRES AND OF APPROPRIATE TYPE AND WATTAGE TO SUIT LED DRIVERS FURNISHED - MINIMUM 90 MINUTE RATING. CONNECT COMPLETE TO UPON CIRCUIT FAILURE, ON SWITCH ON-OFF WITH ROOM/AREA LIGHTING AND REGARDLESS OF SWITCH POSITION.

- NOTES TO OCCUPANCY SENSORS**
- OS CEILING MOUNTED 360° OCCUPANCY SENSOR. INTERCONNECTION NOT SHOWN FOR CLARITY.
- SENSOR LOCATIONS ARE SCHEMATIC ONLY AND LOCATIONS SHOWN ARE INTENDED TO INDICATE AREA TO BE CONTROLLED BY SENSORS. PROVIDE ACTUAL QUANTITY, LOCATION AND TYPE OF SENSOR AS REQUIRED TO PROVIDE FULL COVERAGE FOR EACH SPACE INDICATED. SEE SPECIFICATIONS FOR SPECIFIC REQUIREMENTS.
 - ALL LAYOUTS AND INSTALLATION SHALL BE BASED ON APPROVED VENDOR SHOP DRAWINGS. ROUGH ONLY FROM THESE SHOP DRAWINGS AND COMPLY WITH ALL MANUFACTURER INSTALLATION INSTRUCTIONS.
 - AT CONTRACTOR'S OPTION, SYSTEM MAY BE DIGITAL OR LOW VOLTAGE TYPE AND MAY UTILIZE SELF-CONTAINED DEVICES OR SEPARATE POWER PACKS/RELAYS.
 - RESTROOMS, STORAGE ROOMS, JANITOR CLOSETS, EQUIPMENT ROOMS AND SIMILAR SPACES SHALL BE CONFIGURED AS AUTOMATIC ON/OFF WITH MANUAL OVERRIDE FUNCTION (OCCUPANCY SETTING). ALL OTHER SPACES SHALL BE CONFIGURED AS MANUAL ON, AUTOMATIC OFF WITH MANUAL OVERRIDE FUNCTION (VACANCY SETTING).
 - ROOMS INDICATED WITH BOTH OCCUPANCY SENSORS AND MULTI-LEVEL SWITCHING OR DIMMING SHALL MAINTAIN FULL MANUAL CONTROL ABILITY FOR ADJUSTING LIGHTING LEVELS.
 - SENSORS MOUNTED OVER DOORWAYS SHALL BE PLACED A MINIMUM OF ONE FOOT INSIDE THRESHOLD.
 - ULTRASONIC SENSORS SHALL BE LOCATED A MINIMUM OF SIX(6) FEET FROM HVAC SUPPLY/RETURN, CEILING FANS AND OTHER AIR MOVEMENT DEVICES.
 - ADJUST SENSOR LOCATIONS IN FIELD AS REQUIRED TO AVOID LINE-OF-SIGHT CONFLICTS WITH STRUCTURE, SUSPENDED LIGHTING, MECHANICAL DUCTWORK, CASEWORK, BULKHEADS AND OTHER ARCHITECTURAL OR BUILDING FEATURES. SENSORS SHALL NOT FALSE TRIGGER FROM ADJACENT SPACES.
 - SENSORS INSTALLED IN DAMP OR WET LOCATIONS SHALL BE UL LISTED FOR USE IN RESPECTIVE AREA.
 - CONTRACTOR IS RESPONSIBLE FOR PROPER SENSITIVITY AND TIME DELAY SETTINGS FOR NON-ADAPTIVE PRODUCTS.
 - IF MULTIPLE CIRCUITS ARE TO BE CONTROLLED BY A SINGLE SENSOR OR GROUP OF SENSORS, AUXILIARY RELAYS MAY BE UTILIZED IN CONJUNCTION WITH POWER PACKS.

CKT	Circuit Description	AMP	PH	Wire	COND	Mounting SURFACE				Wire	PH	AMP	Circuit Description	CKT
						A	B	A	B					
1	RECEPTACLES	20 A	1	1-#12, 1-#12, 1-#12	1/2"	0.7		0.1	1/2"	1-#12, 1-#12, 1-#12	1	20 A	EF-1, EF-2, EF-3	2
3	RECEPTACLES	20 A	1	1-#12, 1-#12, 1-#12	1/2"		1.0		1/2"	1-#12, 1-#12, 1-#12	1	20 A	ECH-1	4
5	RECEPTACLES	20 A	1	1-#12, 1-#12, 1-#12	1/2"	1.0		1.5	1/2"	1-#12, 1-#12, 1-#12	1	20 A	ECH-2	6
7	EWC	20 A	1	1-#12, 1-#12, 1-#12	1/2"		0.4		1/2"	1-#12, 1-#12, 1-#12	1	20 A	EWH-1	8
9	LIGHTING	20 A	1	1-#12, 1-#12, 1-#12	1/2"	0.3		0.8	1/2"	1-#12, 1-#12, 1-#12	1	20 A	EWH-2	10
11	SPARE	20 A	1	--						--	1	20 A	SPARE	12
13	SPARE	20 A	1	--		0.0		0.0		--	1	20 A	SPARE	14
15														16
17														18
19														20
21								0.0		--	2	30 A	SPD/TVSS	22
23										--	--	--	--	24
						Total Load:	4 kVA		0.0					
						Total kVA:	8057 VA		34 A					

Notes:

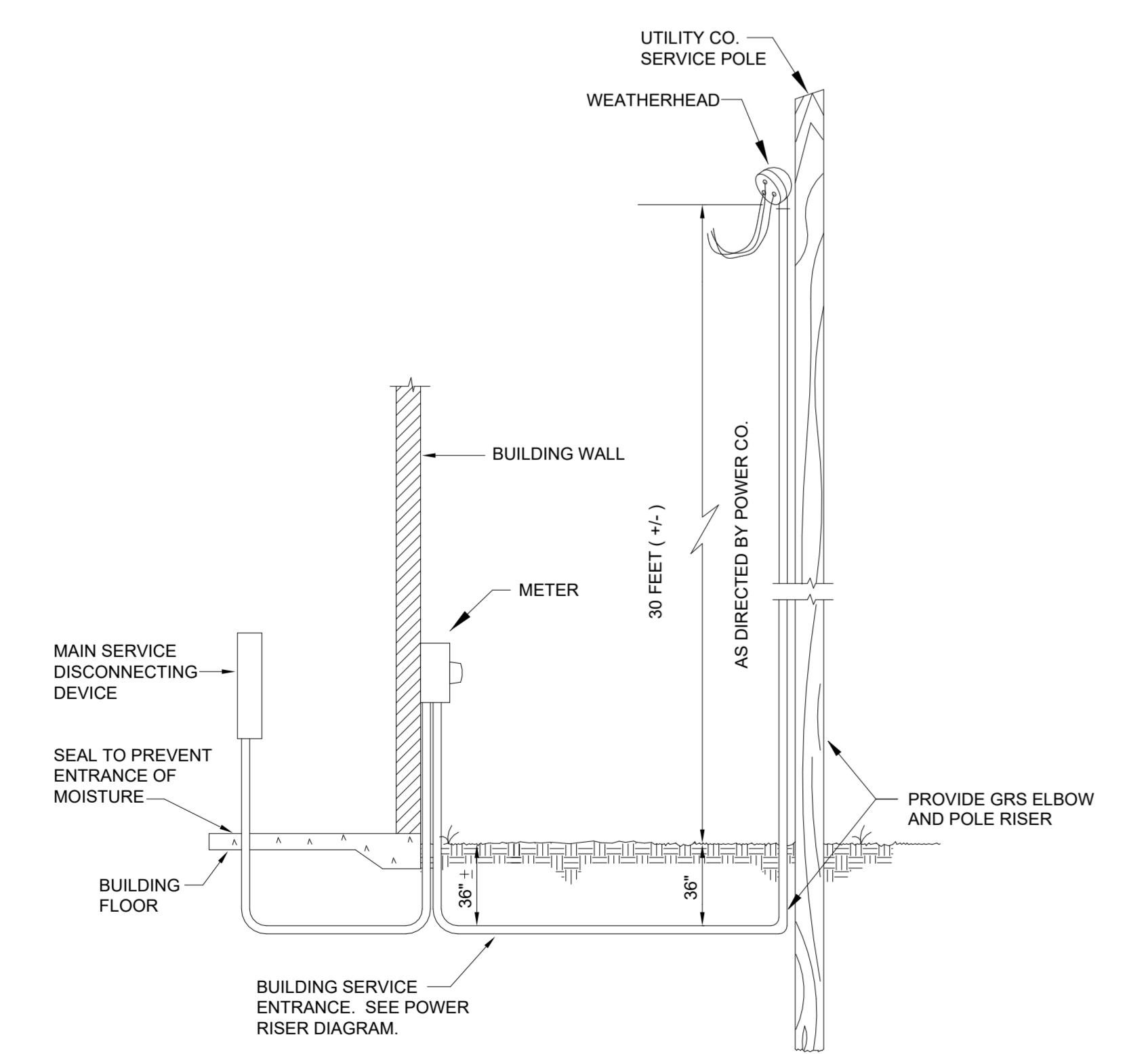

UNDERGROUND SERVICE ENTRANCE
NOT TO SCALE

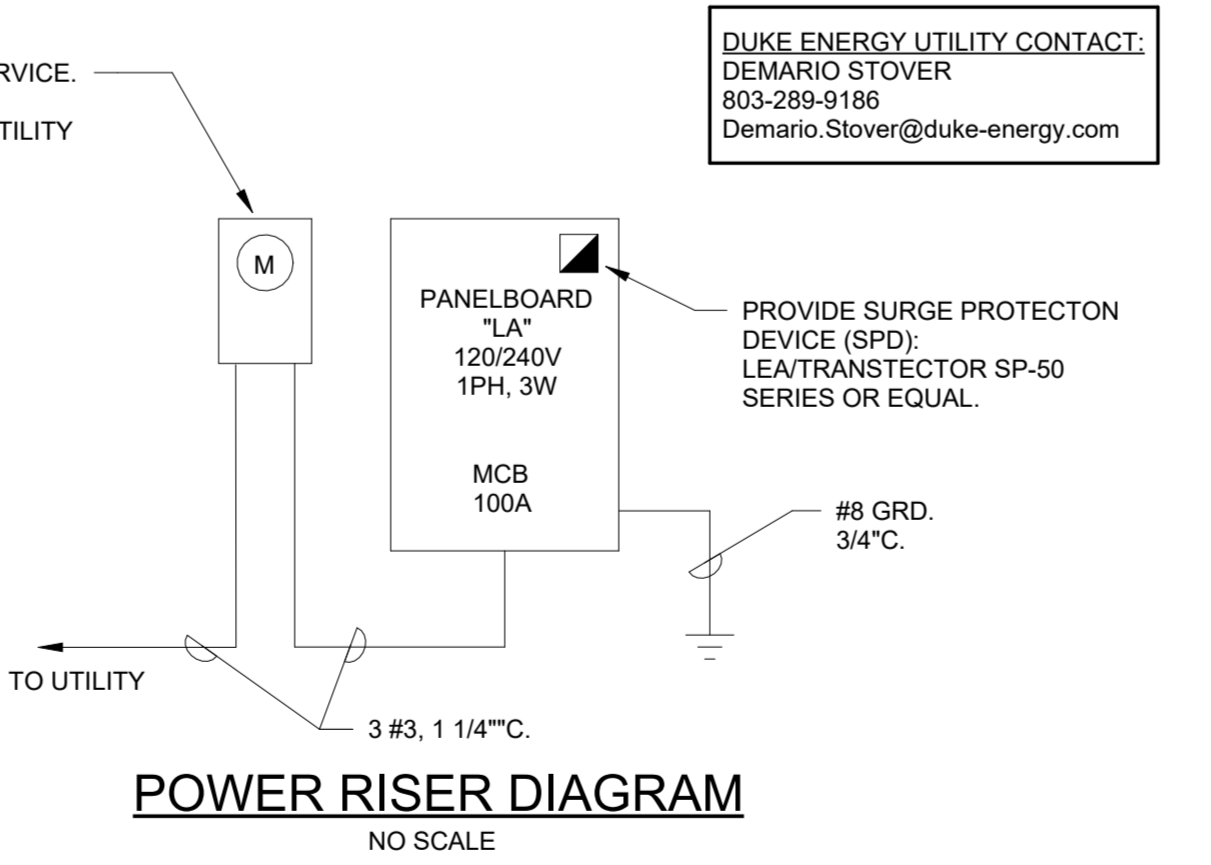

POWER RISER DIAGRAM
NO SCALE

DUKE ENERGY UTILITY CONTACT:
DEMARIO STOVER
803-259-9186
Demario.Stover@duke-energy.com

23346.00

168 Laurelhurst Avenue
Columbia, SC 29210
(803)252-6919
Fax (803)799-5494

GWA inc.
Electrical Engineers

gwa@gwainc.net
http://www.gwainc.net

ALL RIGHTS RESERVED. THIS DRAWING AND THE DESIGN THEREON IS COPYRIGHTED AND PREPARED BY THE LAWYERS OF THE UNITED STATES AND IS THE PROPERTY OF GWA, INC. ANY DUPLICATION, REPRODUCTION OR CASUALTY TO BE REPRODUCED IN WHOLE OR IN PART UPON OR OFF THE DESIGN THEREON WITHOUT THE EXPRESS WRITTEN PERMISSION OF GWA, INC. WILL BE SUBJECT TO LEGAL ACTION.

7/25/2024 11:23:33 AM