



Pittsburg State University

Request for Proposal #001684

RFP Number	001684
Date Issued	February 3, 2023
Closing Date	March 2, 2023; 2:00pm local time
Work Start Date	Work shall not begin prior to May 15, 2023
Work Completion Date	Work must be completed prior to August 9, 2023
Procurement Officer	Sean Burke; 620.235.4167; swburke@pittstate.edu
Item	Crimson Commons Stair Repairs
Agency & Location	Pittsburg State University (PSU) in Pittsburg Kansas
Scope	Pittsburg State University is seeking quotations to supply labor, material, and equipment to repair and paint the exterior stairwells at the Crimson Commons Residence Hall.
Bid Submittal	Submit bid by e-mail to swburke@pittstate.edu

1. When communicating, always refer to the Proposal number above.
2. In order to receive consideration for award, one copy of this “Request for Proposal,” a properly completed and signed, must be returned to Pittsburg State University no later than the specified closing time. The University is not responsible for late bids.
3. All prices, terms, and conditions must be shown. Additions or conditions not shown on this bid will not be allowed.
4. Prompt payment discounts will not be considered in determining the low bid.
5. Prices quoted shall be less Federal Excise and State Sales taxes.
6. The PSU Director of Purchasing reserves the right to accept or reject any part of this proposal.
7. Bid results will not be given to individuals over the phone. Written bid results may be obtained by written request from the procurement officer.
8. Contractual Provisions Attachment DA-146a applies to all bids.
9. It is hereby agreed that the bidder will, if required by law, comply with the Kansas Act Against Discrimination, K.S.A. 44-1030 et. Seq.
10. PSU reserves the right to award in the best interest of the University.

Vendor Name	
Decking Removal & Repair/Replacement Price	
Stairwell Repainting Price	
Proposed Start Date	
Estimated Time For Completion	
Total Proposed Price	

To schedule a site visit or with technical questions please contact Jeff Burns at 620-235-4755 or jgburns@pittstate.edu.

Pittsburg State University is seeking quotations to supply labor, material, and equipment to repair and paint the exterior stairwells at the Crimson Commons Residence Hall, 1315 South Joplin St., Pittsburg, Ks 66762 – Buildings A, B, C, D, and E.

Scope of Work

Work will include, but may not be limited to:

1. Remove all composite decking at landings and stair treads.
 - A. Save composite for re-installation.
 - B. Decking is fastened from underneath. (See Attachment 1 for pictures)
 - C. Some composite decking may need replaced. Proposals must include the contractor's recommendation for the amount of decking to be replaced and a price per square foot for replacement composite decking.
2. Prep metal framing, handrails, step risers and all associated structure for primer and paint.
3. Add steel framing at all landings to achieve no greater span than 16".
 - A. Some existing steel may need to be replaced due to excessive rust.
4. Prime all metal with specified primer or equivalent.
 - A. Primer specifications available in Attachment 2.
5. Paint topcoat with specified paint or equivalent.
 - A. Match with existing colors.
 - B. Paint specifications available in Attachment 2.
6. Refasten all composite decking on landings and stair treads.
 - A. Replace damaged composite decking pieces as needed.
 - B. Use stainless steel fasteners at length and diameter specified by manufacturer's recommendations.
7. Contractor is responsible for all clean-up and debris removal during and after the project.
 - A. Contractor must be mindful of residents and keep open stairwells free and clear of debris and equipment or tools to allow for safe passage.

*In the above "Scope of Work", PSU made all reasonable efforts to compile a comprehensive summary of the required work. However, it is possible that aspects of the project have not been listed. Contractors are responsible for performing a pre bid site visit to gather the information required to submit a full and accurate proposal.

Pre Work Requirements

Occupied buildings may need to be worked one stairway at a time to retain access for residents.

Work cannot begin prior to May 15, 2023.

Pre Bid Requirements

Prior to submitting a proposal, vendors are required to perform a site visit.

Please contact Jeff Burns – jgburns@pittstate.edu or 620-235-4755 to schedule a site visit.

Successful Completion

It is critical that the contractor remain in contact with appropriate PSU Housing Maintenance staff throughout the project to ensure the minimal amount of disruption to residents and the successful completion of the contracted work.

Success of this project is contingent on compliance to all building code regulations and specifications included in this RFP & Attachments. It is expected that the contractor will complete the work required to attain approval of completion from the Housing Maintenance Supervisor. PSU expects this project to take place during the summer session when occupancy is lowest, between May 15 and August 9, 2023.

Bid submissions must include a Current W9 and Kansas Tax Clearance Certificate as outlined in the General Provisions section of this RFQ.

PSU reserves the right to award in the best interest of the University.

Attachment 1

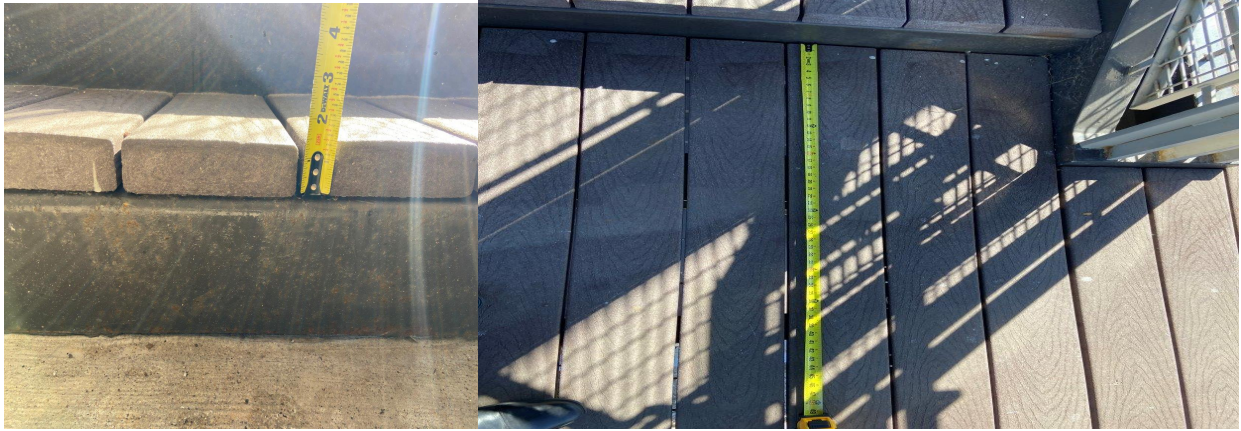

Attachment 1 (Continued)

Joist Layout

PRO TIP: It is important to check the joists, whether new or pre-existing, are level. Composite deck boards will follow any contour left by an unlevel substructure.

Layout and install joists. Joist spacing can vary depending on exact material profiles being used. This joist layout illustrated below is based on the most common 1" thick plank size.

Span Chart					
Nominal Board Size:	1x5.4	2x4	2x6	2x8	Fascia
Perpendicular Span Rating	16 in OC (40cm)	16 in OC (50cm)	24 in OC (60cm)	24 in OC (60cm)	N/A
Angle Span Rating	12 in OC (30cm)	12 in OC (30cm)	16 in OC (40cm)	16 in OC (40cm)	N/A

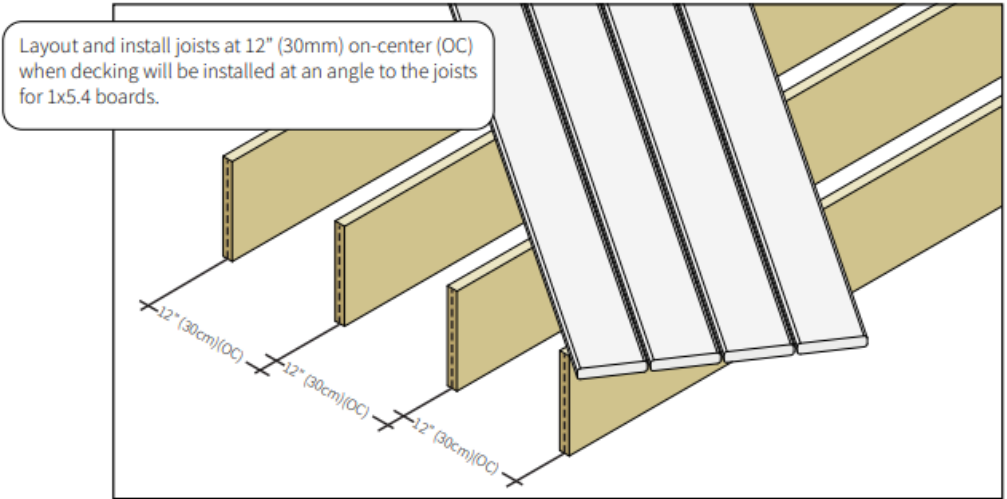
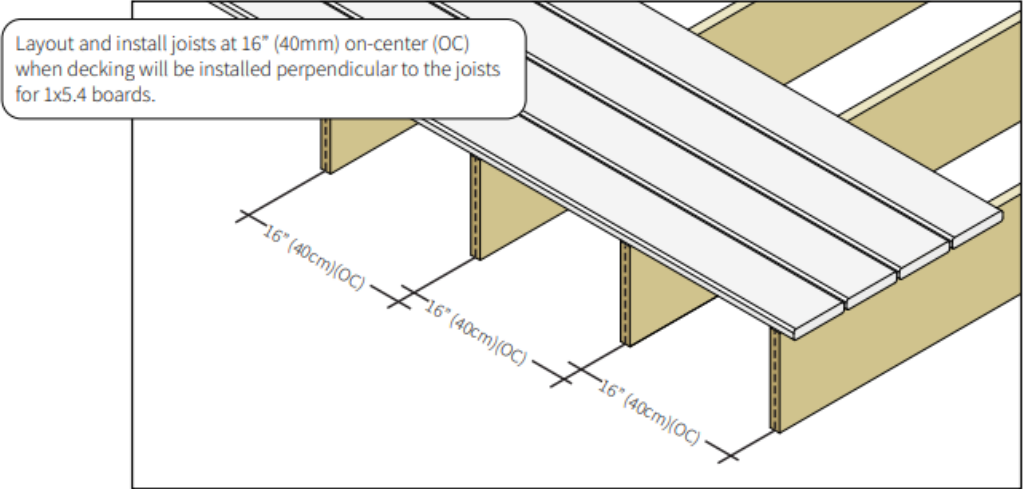

PRO TIP: Never install fascia boards as a walking surface. They are not designed to carry the required load of a decking surface.

Primer and Paint Specifications

I65T604 ACROLON	PSU 145	ALL STAIRS ON BOTH SIDES	145232	WHT-10-43-0-0, BLK-0-33-0-0, ROX- 0-11-0-0, YOX-2-9-0-0 / GALLON
MICRO EPXY	PSU 145	PRIMER ON ALL STAIRS	145232	WHT-10-43-0-0, BLK-0-33-0-0, ROX- 0-11-0-0, YOX-2-9-0-0 / GALLON

Terms and Conditions

1.1. Contract Documents

In the event of a conflict in terms of language among the documents, the following order of precedence shall govern:

- Form DA 146a;
- written modifications to the executed contract;
- written contract signed by the parties;
- the Bid Event documents, including any and all amendments; and
- Contractor's written offer submitted in response to the Bid Event as finalized.

1.2. Captions

The captions or headings in this contract are for reference only and do not define, describe, extend, or limit the scope or intent of this contract.

1.3. Definitions

A glossary of common procurement terms is available at <http://admin.ks.gov/offices/procurement-and-contracts>, under the "Procurement Forms" link.

1.4. Contract Formation

No contract shall be considered to have been entered into by the University until all statutorily required signatures and certifications have been rendered and a written contract has been signed by the contractor.

1.5. Notices

All notices, demands, requests, approvals, reports, instructions, consents or other communications (collectively "notices") that may be required or desired to be given by either party to the other shall be IN WRITING and addressed as follows:

Pittsburg State University
Purchasing Department
1701 S Broadway, 110 Russ Hall
Pittsburg, Kansas 66762
RE: Contract Number 001681

or by email to purch@pittstate.edu

or to any other persons or addresses as may be designated by notice from one party to the other.

1.6. Statutes

Each and every provision of law and clause required by law to be inserted in the contract shall be deemed to be inserted herein and the contract shall be read and enforced as though it were included herein. If through mistake or otherwise any such provision is not inserted, or is not correctly inserted, then on the application of either party the contract shall be amended to make such insertion or correction.

1.7. Governing Law

This contract shall be governed by the laws of the State of Kansas and shall be deemed executed in Pittsburg, Crawford County, Kansas.

1.8. Jurisdiction

The parties shall bring any and all legal proceedings arising hereunder in the State of Kansas, District Court of Crawford County, unless otherwise specified and agreed upon by PSU. The United States District Court for the State of Kansas sitting in Topeka, Shawnee County, Kansas, shall be the venue for any federal action or proceeding arising hereunder in which the State is a party.

1.9. Mandatory Provisions

The provisions found in Contractual Provisions Attachment (DA 146a) are incorporated by reference and made a part of this contract.

1.10. Termination for Cause

The PSU Director of Purchasing may terminate this contract, or any part of this contract, for cause under any one of the following circumstances:

- the Contractor fails to make delivery of goods or services as specified in this contract;
- the Contractor provides substandard quality or workmanship;
- the Contractor fails to perform any of the provisions of this contract, or
- the Contractor fails to make progress as to endanger performance of this contract in accordance with its terms.

The PSU Director of Purchasing shall provide Contractor with written notice of the conditions endangering performance. If the Contractor fails to remedy the conditions within ten (10) days from the receipt of the notice (or such longer period as PSU may authorize in writing), the PSU Director of Purchasing shall issue the Contractor an order to stop work immediately. Receipt of the notice shall be presumed to have occurred within three (3) days of the date of the notice.

1.11. Termination for Convenience

The PSU Director of Purchasing may terminate performance of work under this contract in whole or in part whenever, for any reason, the PSU Director of Purchasing shall determine that the termination is in the best interest of PSU. In the event that the PSU Director of Purchasing elects to terminate this contract pursuant to this provision, it shall provide the Contractor written notice at least 30 days prior to the termination date. The termination shall be effective as of the date specified in the notice. The Contractor shall continue to perform any part of the work that may have not been terminated by the notice.

1.12. Rights and Remedies

If this contract is terminated, PSU, in addition to any other rights provided for in this contract, may require the Contractor to transfer title and deliver to the PSU in the manner and to the extent directed, any completed materials. PSU shall be obligated only for those services and materials rendered and accepted prior to the date of termination.

In the event of termination, the Contractor shall receive payment prorated for that portion of the contract period services were provided to or goods were accepted by PSU subject to any offset by PSU for actual damages including loss of federal matching funds.

The rights and remedies of PSU provided for in this contract shall not be exclusive and are in addition to any other rights and remedies provided by law.

1.13. Antitrust

If the Contractor elects not to proceed with performance under any such contract with PSU, the Contractor assigns to PSU all rights to and interests in any cause of action it has or may acquire under the anti-trust laws of the United States and the State of Kansas relating to the particular products or services purchased or acquired by PSU pursuant to this contract.

1.14. Hold Harmless

The Contractor shall indemnify PSU against any and all loss or damage to the extent arising out of the Contractor's negligence in the performance of services under this contract and for infringement of any copyright or patent occurring in connection with or in any way incidental to or arising out of the occupancy, use, service, operations or performance of work under this contract.

PSU shall not be precluded from receiving the benefits of any insurance the Contractor may carry which provides for indemnification for any loss or damage to property in the Contractor's custody and control, where such loss or destruction is to state property. The Contractor shall do nothing to prejudice PSU's right to recover against third parties for any loss, destruction or damage to PSU property.

1.15. Force Majeure

The Contractor shall not be held liable if the failure to perform under this contract arises out of causes beyond the control of the Contractor. Causes may include, but are not limited to, acts of nature, fires, tornadoes, quarantine, strikes other than by Contractor's employees, and freight embargoes.

1.16. Breach

Waiver or any breach of any contract term or condition shall not be deemed a waiver of any prior or subsequent breach. No contract term or condition shall be held to be waived, modified, or deleted except by a written instrument signed by the parties thereto.

If any contract term or condition or application thereof to any person(s) or circumstances is held invalid, such invalidity shall not affect other terms, conditions, or applications which can be given effect without the invalid term, condition or application. To this end the contract terms and conditions are severable.

1.17. Assignment

The Contractor shall not assign, convey, encumber, or otherwise transfer its rights or duties under this contract without the prior written consent of PSU. PSU may reasonably withhold consent for any reason.

This contract may terminate for cause in the event of its assignment, conveyance, encumbrance or other transfer by the Contractor without the prior written consent of PSU.

1.18. Third Party Beneficiaries

This contract shall not be construed as providing an enforceable right to any third party.

1.19. Waiver

Waiver of any breach of any provision in this contract shall not be a waiver of any prior or subsequent breach. Any waiver shall be in writing and any forbearance or indulgence in any other form or manner by PSU shall not constitute a waiver.

1.20. Injunctions

Should PSU be prevented or enjoined from proceeding with the acquisition before or after contract execution by reason of any litigation or other reason beyond the control of the University, Contractor shall not be entitled to make or assert claim for damage by reason of said delay.

1.21. Staff Qualifications

The Contractor shall warrant that all persons assigned by it to the performance of this contract shall be employees of the Contractor (or specified Subcontractor) and shall be fully qualified to perform the work required. The Contractor shall include a similar provision in any contract with any Subcontractor selected to perform work under this contract.

Failure of the Contractor to provide qualified staffing at the level required by the contract specifications may result in termination of this contract or damages.

1.22. Subcontractors

The Contractor shall be the sole source of contact for the contract. PSU will not subcontract any work under the contract to any other firm and will not deal with any subcontractors. The Contractor is totally responsible for all actions and work performed by its subcontractors. All terms, conditions and requirements of the contract shall apply without qualification to any services performed or goods provided by any subcontractor.

1.23. Independent Contractor

Both parties, in the performance of this contract, shall be acting in their individual capacity and not as agents, employees, partners, joint ventures or associates of one another. The employees or agents of one party shall not be construed to be the employees or agents of the other party for any purpose whatsoever.

The Contractor accepts full responsibility for payment of unemployment insurance, workers compensation, social security, income tax deductions and any other taxes or payroll deductions required by law for its employees engaged in work authorized by this contract.

1.24. Worker Misclassification

The Contractor and all lower tiered subcontractors under the Contractor shall properly classify workers as employees rather than independent contractors and treat them accordingly for purposes of workers' compensation insurance coverage, unemployment taxes, social security taxes, and income tax withholding. Failure to do so may result in contract termination.

1.25. Immigration and Reform Control Act of 1986 (IRCA)

All contractors are expected to comply with the Immigration and Reform Control Act of 1986 (IRCA), as may be amended from time to time. This Act, with certain limitations, requires the verification of the employment status of all individuals who were hired on or after November 6, 1986, by the Contractor as well as any subcontractor or sub-contractors. The usual method of verification is through the Employment Verification (I-9) Form.

The Contractor hereby certifies without exception that such Contractor has complied with all federal and state laws relating to immigration and reform. Any misrepresentation in this regard or any employment of persons not authorized to work in the United States constitutes a material breach and, at PSU's option, may subject the contract to termination for cause and any applicable damages.

Unless provided otherwise herein, all contractors are expected to be able to produce for PSU any documentation or other such evidence to verify Contractor's IRCA compliance with any provision, duty, certification or like item under the contract.

1.26. Proof of Insurance

Upon request, the Contractor shall present an affidavit of Worker's Compensation, Public Liability, and Property Damage Insurance to Procurement and Contracts.

1.27. Conflict of Interest

The Contractor shall not knowingly employ, during the period of this contract or any extensions to it, any professional personnel who are also in the employ of PSU and providing services involving this contract or services similar in nature to the scope of this contract to the University. Furthermore, the Contractor shall not knowingly employ, during the period of this contract or any extensions to it, any PSU employee who has participated in the making of this contract until at least two years after his/her termination of employment with PSU.

1.28. Nondiscrimination and Workplace Safety

The Contractor agrees to abide by all federal, state and local laws, and rules and regulations prohibiting discrimination in employment and controlling workplace safety. Any violations of applicable laws or rules or regulations may result in termination of this contract.

1.29. Confidentiality

The Contractor may have access to private or confidential data maintained by PSU to the extent necessary to carry out its responsibilities under this contract. Contractor must comply with all the requirements of the Kansas Open Records Act (K.S.A. 45-215 et seq.) in providing services under this contract. Contractor shall accept full responsibility for providing adequate supervision and training to its agents and employees to ensure compliance with the Act. No private or confidential data collected, maintained or used in the course of performance of this contract shall be disseminated by either party except as authorized by statute, either during the period of the contract or thereafter. Contractor agrees to return any or all data furnished by PSU promptly at the request of PSU in whatever form it is maintained by Contractor. On the termination or expiration of this contract, Contractor shall not use any of such data or any material derived from the data for any purpose and, where so instructed by PSU, shall destroy or render it unreadable.

1.30. Environmental Protection

The Contractor shall abide by all federal, state and local laws, and rules and regulations regarding the protection of the environment. The Contractor shall report any violations to the applicable governmental agency. A violation of applicable laws or rule or regulations may result in termination of this contract for cause.

1.31. Care of State Property

The Contractor shall be responsible for the proper care and custody of any state owned personal tangible property and real property furnished for Contractor's use in connection with the performance of this contract. The Contractor shall reimburse the PSU for such property's loss or damage caused by the Contractor, except for normal wear and tear.

1.32. Prohibition of Gratuities

Neither the Contractor nor any person, firm or corporation employed by the Contractor in the performance of this contract shall offer or give any gift, money or anything of value or any promise for future reward or compensation to any PSU employee at any time.

1.33. Retention of Records

Unless PSU specifies in writing a different period of time, the Contractor agrees to preserve and make available at reasonable times all of its books, documents, papers, records and other evidence involving transactions related to this contract for a period of five (5) years from the date of the expiration or termination of this contract.

Matters involving litigation shall be kept for one (1) year following the termination of litigation, including all appeals, if the litigation exceeds five (5) years.

The Contractor agrees that authorized federal and state representatives, including but not limited to, personnel of the using agency; independent auditors acting on behalf of PSU and/or federal agencies shall have access to and the right to examine records during the contract period and during the five (5) year post contract period. Delivery of and access to the records shall be within five (5) business days at no cost to PSU.

1.34. On-Site Inspection

Failure to adequately inspect the premises shall not relieve the Contractor from furnishing without additional cost to PSU any materials, equipment, supplies or labor that may be required to carry out the intent of this Contract.

1.35. Indefinite Quantity Contract

This is an open-ended contract between the Contractor and PSU to furnish an undetermined quantity of a good or service in a given period of time. The quantities ordered will be those actually required during the contract period, and the Contractor will deliver only such quantities as may be ordered. No guarantee of volume is made. An estimated quantity based on past history or other means may be used as a guide.

1.36. Price Adjustments

Prices shall remain firm for the entire contract period. Prices shall be net delivered, including all trade, quantity and cash discounts. Any price reductions available during the contract period shall be offered to PSU. Failure to provide available price reductions may result in termination of the contract for cause.

1.37. Payment

Payment Terms are Net 30 days. Payment date and receipt of order date shall be based upon K.S.A. 75-6403(b). This Statute requires state agencies to pay the full amount due for goods or services on or before the 30th calendar day after the date the agency receives such goods or services or the bill for the goods and services, whichever is later, unless other provisions for payment are agreed to in writing by the Contractor and the state agency. NOTE: If the 30th calendar day noted above falls on a Saturday, Sunday, or legal holiday, the following workday will become the required payment date.

Payments shall not be made for costs or items not listed in this contract.

Payment schedule shall be on a frequency mutually agreed upon by both the agency and the Contractor.

1.38. Invoices

Each purchase order must be individually invoiced. Invoices shall be forwarded to the using agency in duplicate and shall state the following:

- date of invoice.
- date of shipment (or completion of work);
- purchase order number and contract number;
- itemization of all applicable charges; and
- net amount due.

1.39. Accounts Receivable Set-Off Program

If, during the course of this contract the Contractor is found to owe a debt to the State of Kansas, a state agency, municipality, or the federal government, agency payments to the Contractor may be intercepted / setoff by the State of Kansas. Notice of the setoff action will be provided to the Contractor. Pursuant to K.S.A. 75-6201 et seq, Contractor shall have the opportunity to challenge the validity of the debt. The Contractor shall credit the account of the agency making the payment in an amount equal to the funds intercepted.

K.S.A. 75-6201 et seq. allows the Director of Accounts & Reports to setoff funds the State of Kansas owes Contractors against debts owed by the Contractors to the State of Kansas, state agencies, municipalities, or the federal government. Payments setoff in this manner constitute lawful payment for services or goods received. The Contractor benefits fully from the payment because its obligation is reduced by the amount subject to setoff.

1.40. Federal, State and Local Taxes

Unless otherwise specified, the contracted price shall include all applicable federal, state and local taxes. The Contractor shall pay all taxes lawfully imposed on it with respect to any product or service delivered in accordance with this Contract. The State of Kansas is exempt from state sales or use taxes and federal excise taxes for direct purchases. These taxes shall not be included in the contracted price. Upon request, PSU shall provide to the Contractor a certificate of tax exemption.

PSU makes no representation as to the exemption from liability of any tax imposed by any governmental entity on the Contractor.

1.41. Shipping and F.O.B. Point

Unless otherwise specified, prices shall be F.O.B. DESTINATION, PREPAID AND ALLOWED (included in the price bid), which means delivered to a state agency's receiving dock or other designated point as specified in this contract or subsequent purchase orders without additional charge. Shipments shall be made in order to arrive at the destination at a satisfactory time for unloading during receiving hours.

1.42. Charge Back Clause

If the Contractor fails to deliver the product within the delivery time established by the contract, PSU reserves the right to purchase the product from the open market and charge back the difference between contract price and open market price to the Contractor.

1.43. Debarment of State Contractors

Any Contractor who defaults on delivery or does not perform in a satisfactory manner as defined in this Agreement may be barred for up to a period of three (3) years, pursuant to K.S.A. 75-37,103, or have its work evaluated for pre-qualification purposes. Contractor shall disclose any conviction or judgment for a criminal or civil offense of any employee, individual or entity which controls a company or organization or will perform work under this Agreement that indicates a lack of business integrity or business honesty. This includes (1) conviction of a criminal offense as an incident to obtaining or attempting to obtain a public or private contract or subcontract or in the performance of such contract or subcontract; (2) conviction under state or federal statutes of embezzlement, theft, forgery, bribery, falsification or destruction of records, receiving stolen property; (3) conviction under state or federal antitrust statutes; and (4) any other offense to be so serious and compelling as to affect responsibility as a state contractor. For the purpose of this section, an individual or entity shall be presumed to have control of a company or organization if the individual or entity directly or indirectly, or acting in concert with one or more individuals or entities, owns or controls 25 percent or more of its equity, or otherwise controls its management or policies. Failure to disclose an offense may result in the termination of the contract.

1.44. Materials and Workmanship

The Contractor shall perform all work and furnish all supplies and materials, machinery, equipment, facilities, and means, necessary to complete all the work required by this Contract, within the time specified, in accordance with the provisions as specified.

The Contractor shall be responsible for all work put in under these specifications and shall make good, repair and/or replace, at the Contractor's own expense, as may be necessary, any defective work, material, etc., if in the opinion of agency and/or Procurement and Contracts said issue is due to imperfection in material, design, workmanship or Contractor fault.

1.45. Industry Standards

If not otherwise provided, materials or work called for in this contract shall be furnished and performed in accordance with best established practice and standards recognized by the contracted industry and comply with all codes and regulations which shall apply.

1.46. Implied Requirements

All products and services not specifically mentioned in this contract, but which are necessary to provide the functional capabilities described by the specifications, shall be included.

1.47. New Materials, Supplies or Equipment

Unless otherwise specified, all materials, supplies or equipment offered by the Contractor shall be new, unused in any regard and of most current design. All materials, supplies and equipment shall be first class in all respects. Seconds or flawed items will not be acceptable. All materials, supplies or equipment shall be suitable for their intended purpose and, unless otherwise specified, fully assembled and ready for use on delivery

1.48. Inspection

PSU reserves the right to reject, on arrival at destination, any items which do not conform with specification of the Contract.

1.49. Acceptance

No contract provision or use of items by PSU shall constitute acceptance or relieve the Contractor of liability in respect to any expressed or implied warranties.

1.50. Ownership

All data, forms, procedures, software, manuals, system descriptions and work flows developed or accumulated by the Contractor under this contract shall be owned by the using agency. The Contractor may not release any materials without the written approval of the using agency.

1.51. Information/Data

Any and all information/data required to be provided at any time during the contract term shall be made available in a format as requested and/or approved by PSU.

1.52. Certification of Materials Submitted

The Bid document, together with the specifications set forth herein and all data submitted by the Contractor to support their response including brochures, manuals, and descriptions covering the operating characteristics of the item(s) proposed, shall become a part of the contract between the Contractor and PSU. Any written representation covering such matters as reliability of the item(s), the experience of other users, or warranties of performance shall be incorporated by reference into the contract.

1.53. Transition Assistance

In the event of contract termination or expiration, Contractor shall provide all reasonable and necessary assistance to PSU to allow for a functional transition to another vendor.

1.54. Integration

This contract, in its final composite form, shall represent the entire agreement between the parties and shall supersede all prior negotiations, representations or agreements, either written or oral, between the parties relating to the subject matter hereof. This Agreement between the parties shall be independent of and have no effect on any other contracts of either party.

1.55. Modification

This contract shall be modified only by the written agreement and approval of the parties. No alteration or variation of the terms and conditions of the contract shall be valid unless made in writing and signed by the parties. Every amendment shall specify the date on which its provisions shall be effective.

1.56. Severability

If any provision of this contract is determined by a court of competent jurisdiction to be invalid or unenforceable to any extent, the remainder of this contract shall not be affected and each provision of this contract shall be enforced to the fullest extent permitted by law.

General Provisions/Signature

Tax Clearance Certification: Bid submittals of \$25,000 or more shall include a copy of a Tax Clearance Certification. Failure to provide this information may be cause for rejection of vendor’s bid or proposal. Tax Clearances may be obtained from the Kansas Dept. of Revenue (KDOR): <http://www.ksrevenue.org/taxclearance.html>

W9 Form: Vendors who are new to PSU should submit a copy of their W9 with bid response. The form can be downloaded at www.irs.gov/pub/irs-pdf/fw9.pdf

DA-146a Contractual Provisions: The bidder agrees to accept the provisions of form DA-146a, Contractual Provisions Attachment which is incorporated into all contracts with the State <http://www.da.ks.gov/purch/DA-146a.pdf>

PROOF OF INSURANCE

Upon request, the Contractor shall present an affidavit of Worker's Compensation, Public Liability, and Property Damage Insurance to University Procurement.

PUBLIC WORKS BOND: A Public Works Bond is not required for Projects with a contract price below \$100,000.00. The Contractor shall file with the Director of Purchasing a Public Works Bond as required by K.S.A. 60-1111 in an amount equal to one hundred percent (100%) of price bid and shall be filed with the Clerk of the District Court in the County where the project is being constructed.

The guaranty shall be returned to the Contractor upon the completion of this contract subject to total or partial forfeiture for failure to perform adequately the terms of this contract. If damages exceed the amount of the guaranty, the State may seek additional damages.

NEW MATERIALS, SUPPLIES, OR EQUIPMENT: Unless otherwise specified, all materials, supplies or equipment offered by a vendor shall be new, and unused in any regard. All materials, supplies and equipment shall be first class in all respects. Seconds or flawed items will not be acceptable. All materials, supplies or equipment shall be suitable for their intended purpose and, unless otherwise specified, fully assembled and ready for use on delivery.

COMPARABLE PRODUCTS: Bids on comparable products are invited. Indicate appropriate items, brands, model numbers, and specifications. Minor deviations in size and operational characteristics from those set forth in the specification will be considered when such deviations do not alter nor deter Pittsburg State University from accomplishing its intended usage or function. **Each bidder must clearly indicate in writing where (if any) their product characteristics deviate from these specifications and explain how their product accomplishes the desired function even though product characteristics may be different.**

ACCEPTANCE OR REJECTION: PSU reserves the right to accept or reject any or all bids or part of a bid; to waive any informalities or technicalities; clarify any ambiguities in bids; and unless otherwise specified, to accept any item in the bid.

PAYMENT: Payment will be made upon receipt of shipment by PSU.

FREIGHT COST INFORMATION: FOB Destination, Freight Prepaid, and Allowed.

The undersigned certifies that he does not have any substantial conflict of interest sufficient to influence the bidding process on this bid. A conflict of substantial interest is one which a reasonable person would think would compromise the open competitive bid process.

Legal Name of Person, Firm or Corporation:

Payment Terms:

Telephone Number:

E-mail Address:

Signature: _____

Date: _____