



INDIAN RIVER COUNTY, FLORIDA

SOLID WASTE DISPOSAL DISTRICT

INDIAN RIVER COUNTY LANDFILL

SEGMENT 3 CELL 1

LANDFILL GAS SYSTEM EXPANSION

BID NO. 2021006

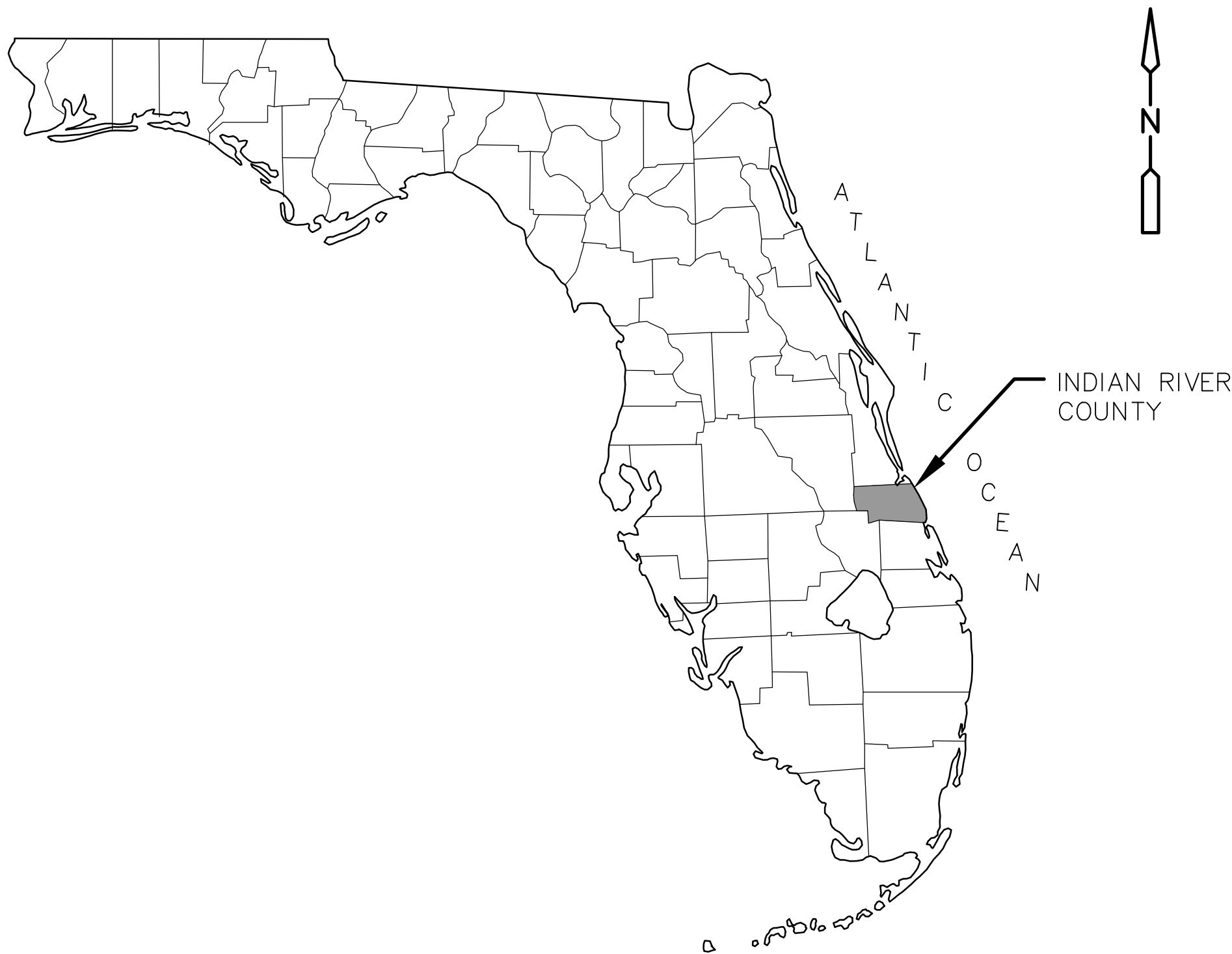

STATE OF FLORIDA
NOT TO SCALE

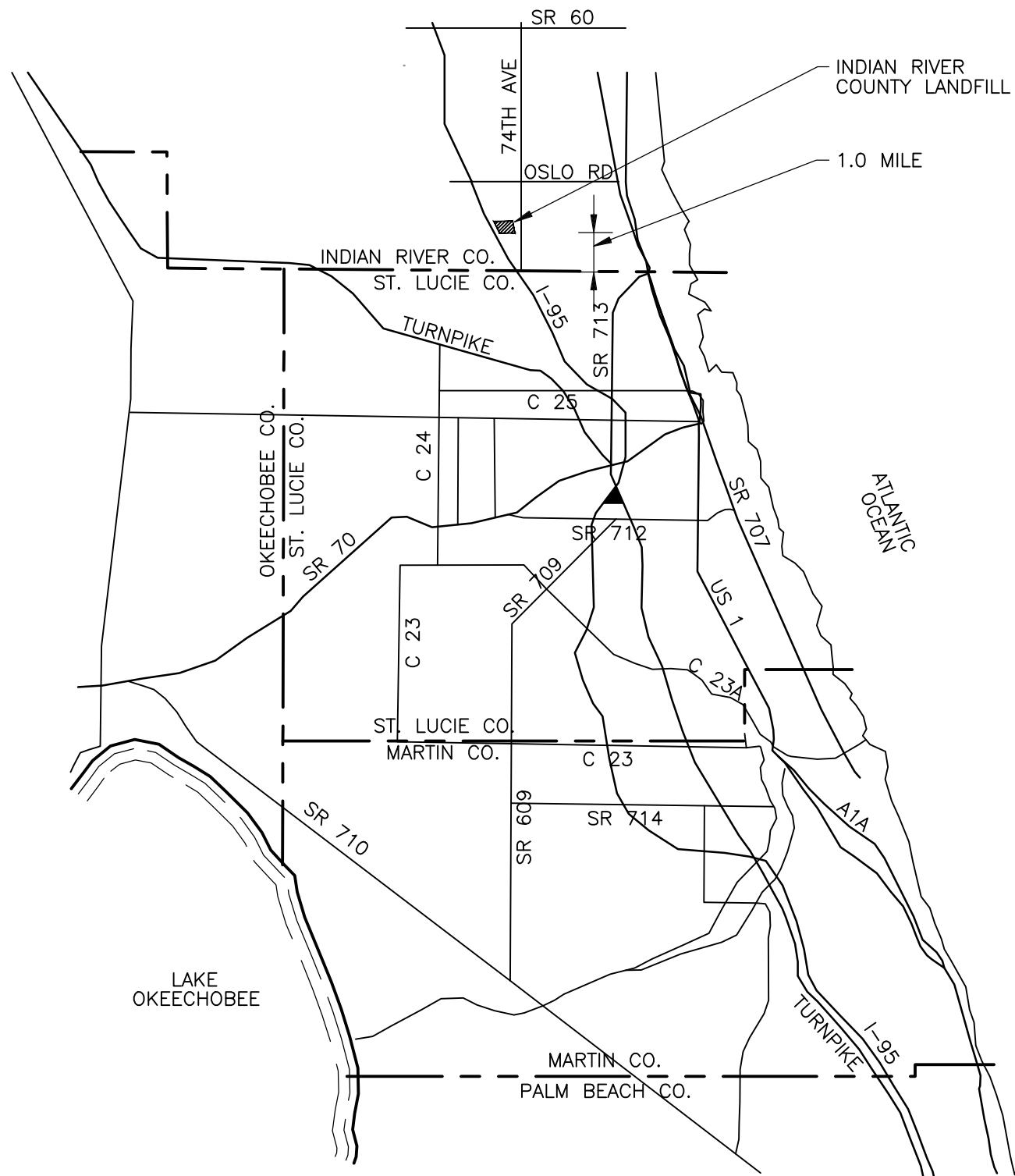

LOCATION MAP
NOT TO SCALE

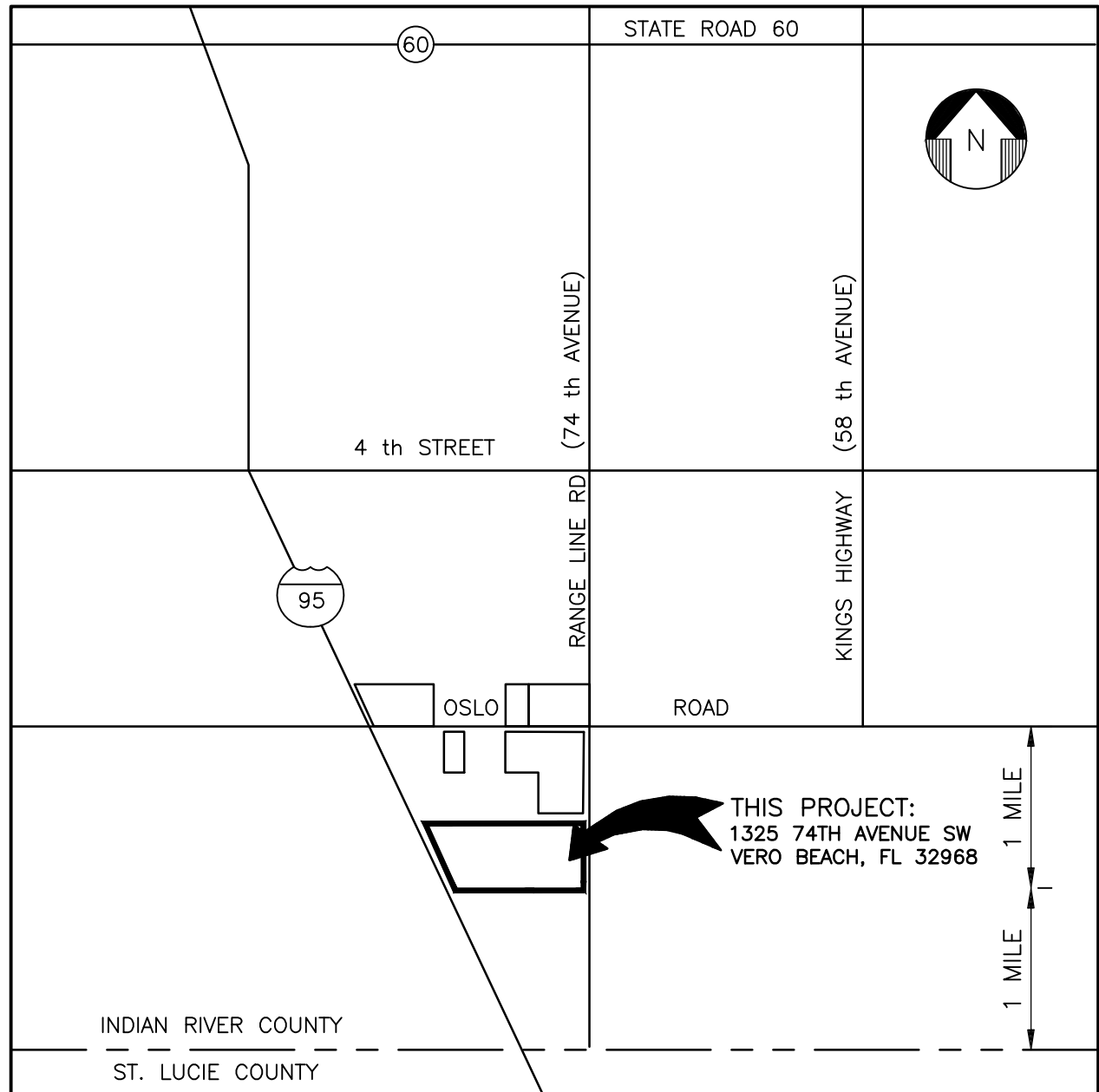

VICINITY MAP
NOT TO SCALE



1701 HIGHWAY A-1-A, SUITE 301
VERO BEACH, FLORIDA 32963
TEL: (772) 231-4301
CDM PROJECT NO. 6706-250111
FL Cert. Authorization No. EB-0000020

NOVEMBER 2020

This item has been digitally signed and sealed by Joseph P. Curro, P.E.
on 11/24/2020 .

Printed copies of this document are not considered signed and sealed and the
signature must be verified on any electronic copies.

Always call 811 two full business days before you dig to
have underground utilities located and marked.

Sunshine811.com

THESE PLANS MAY HAVE BEEN CHANGED IN
SIZE BY REPRODUCTION. THIS REDUCTION MUST
BE CONSIDERED WHEN OBTAINING SCALED DATA.

GENERAL NOTES

1.

HORIZONTAL COORDINATES ARE REFERENCED TO THE EAST ZONE OF THE FLORIDA STATE PLANE COORDINATE SYSTEM, NORTH AMERICAN DATUM OF 1983 (NAD'83) 2011 ADJUSTMENT.
2.

VERTICAL ELEVATIONS ARE TO NATIONAL GEODETIC VERTICAL DATUM OF 1929.
3.

LANDFILL TRAFFIC MUST BE MAINTAINED AT ALL TIMES. THIS SITE IS AN OPERATING LANDFILL. THE CONTRACTOR SHALL COORDINATE CONSTRUCTION ACTIVITIES WITH LANDFILL OPERATIONS, TO MINIMIZE ANY IMPACT TO SOLID WASTE OPERATIONS OR PUBLIC TRAFFIC.
4.

LOCATIONS, ELEVATIONS, AND DIMENSIONS OF EXISTING UTILITIES, STRUCTURES, AND OTHER FEATURES ARE SHOWN ACCORDING TO THE BEST INFORMATION AVAILABLE AT THE TIME OF PREPARATION OF THESE PLANS, BUT DO NOT PURPORT TO BE ABSOLUTELY CORRECT. PRIOR TO CONSTRUCTION, THE CONTRACTOR SHALL VERIFY AND AGREE TO BE RESPONSIBLE FOR ANY AND ALL DAMAGES WHICH MIGHT BE OCCASIONED BY HIS FAILURE TO LOCATE AND PRESERVE ANY AND ALL EXISTING UTILITIES, STRUCTURES, AND OTHER FEATURES AFFECTING HIS WORK.
5.

CONTRACTOR SHALL VERIFY ALL UTILITIES AND NOTIFY COUNTY LANDFILL DIRECTOR OR DESIGNEE, 72 HOURS PRIOR TO DIGGING IN ANY PORTION OF THE SITE.
6.

THE CONTRACTOR SHALL REPLACE ANY DRAINAGE CULVERTS, FENCES, ETC., PER FDOT STANDARDS WITH THE SAME TYPE OF MATERIAL THAT WAS DAMAGED OR REMOVED DURING CONSTRUCTION.
7.

TOPOGRAPHIC SURVEY AND AERIAL MAPPING WAS PROVIDED BY AREA OF INTEREST SOLUTIONS, INC. FLOWN ON MULTIPLE DATES OF JANUARY 20, 2020 AND JANUARY 21, 2020.
8.

THE CONTRACTOR SHALL CONTACT THE ENGINEER'S OFFICE IMMEDIATELY UPON FINDING ANY CONFLICTS DURING CONSTRUCTION ON ANY IMPROVEMENTS SHOWN ON THE DRAWINGS.
9.

EROSION CONTROL AND SEDIMENTATION CONTROL DEVICES SHALL BE IN PLACE PRIOR TO BEGINNING ANY DEMOLITION OR CONSTRUCTION. THEY SHALL BE INSTALLED TO THE LIMITS SHOWN ON THE DRAWING, AS REQUIRED IN THE SPECIFICATIONS AND IN ACCORDANCE WITH ALL REGULATORY AGENCY REQUIREMENTS. EXTERIOR BERMS SHALL BE STABILIZED IF THEY ARE TO REMAIN UNDISTURBED FOR MORE THAN TWO WEEKS.
10.

THE LIMITS OF CONSTRUCTION SHOWN ON THE PLANS SHALL BE STRICTLY OBSERVED BY THE CONTRACTOR. ALL INGRESS, EGRESS AND TRAFFIC PATTERNS ON THE SITE SHALL BE WITHIN THE LIMITS OF CONSTRUCTION OR ON HAUL ROADS SHOWN ON THE DRAWINGS.
11.

NO REPRESENTATION IS MADE REGARDING BALANCED EARTHWORK. ANY EXCESS MATERIAL, OR MATERIAL NOT SUITABLE FOR USE AS BACKFILL, SHALL BE PLACED IN PERMANENT STOCKPILE AREA DESIGNATED BY THE OWNER AND STABILIZED IN ACCORDANCE WITH THE SPECIFICATION. NO MATERIAL SHALL BE REMOVED FROM SITE WITHOUT APPROVAL IN WRITING FROM THE OWNER.
12.

ANY WASTE ENCOUNTERED SHALL BE REMOVED BY THE CONTRACTOR AND DISPOSED OF AT THE WORKING FACE OF SEGMENT 3, CELL 2 PER THE OWNER'S INSTRUCTION. RESIDENT PROJECT REPRESENTATIVE TO DOCUMENT TRUCK COUNT.
13.

THE CONTRACTOR SHALL COORDINATE WITH THE OWNER FOR DELIVERY AND DISPOSITION OF ANY SALVAGEABLE MATERIALS.
14.

ANY DAMAGE TO HAUL ROADS CAUSED BY CONSTRUCTION OR CONSTRUCTION TRAFFIC MUST BE RESTORED AT NO ADDITIONAL COST TO THE OWNER,
15.

CONTRACTOR SHALL LOCATE, FLAG, AND PROTECT EXISTING LANDFILL GAS WELLHEAD, VALVE, AND OTHER LANDFILL GAS APPURTENANCES WITHIN LIMITS OF CONSTRUCTION.
16.

THE CONTRACTOR MUST IMMEDIATELY NOTIFY THE ENGINEER OF ANY DAMAGE TO ANY COMPONENT OF THE ACTIVE LANDFILL GAS COLLECTION SYSTEM (WELLHEADS, RISERS, VALVES, ETC.) EACH DAMAGED COMPONENT SHALL BE REPAIRED OR REPLACED BY THE CONTRACTOR WITHIN 24 HOURS AS DIRECTED BY THE OWNER AND AT NO COST TO THE OWNER.
17.

THIS LANDFILL HAS AN ACTIVE LANDFILL GAS COLLECTION SYSTEM. TO MINIMIZE DISRUPTION IN GAS COLLECTION, CONTRACTOR MUST COORDINATE WITH LANDFILL OPERATOR, OWNER, AND ENGINEER ON ANY PLANNED DISRUPTION OR TIE-IN.
18.

CONTRACTOR SHALL BE RESPONSIBLE FOR TRANSFERRING ANY LEACHATE ENCOUNTERED DURING CONSTRUCTION TO AN EXISTING ONSITE LEACHATE MANHOLE OR PUMP STATION AS DIRECTED BY THE OWNER. CONTRACTOR MUST MAKE ALL REASONABLE EFFORTS TO SEGREGATE STORMWATER FROM LEACHATE.
19.

CONTRACTOR SHALL BE RESPONSIBLE FOR REMOVING ANY SEDIMENT ACCUMULATION IN THE STORMWATER DITCHES THAT RESULTS FROM CONSTRUCTION ACTIVITIES.

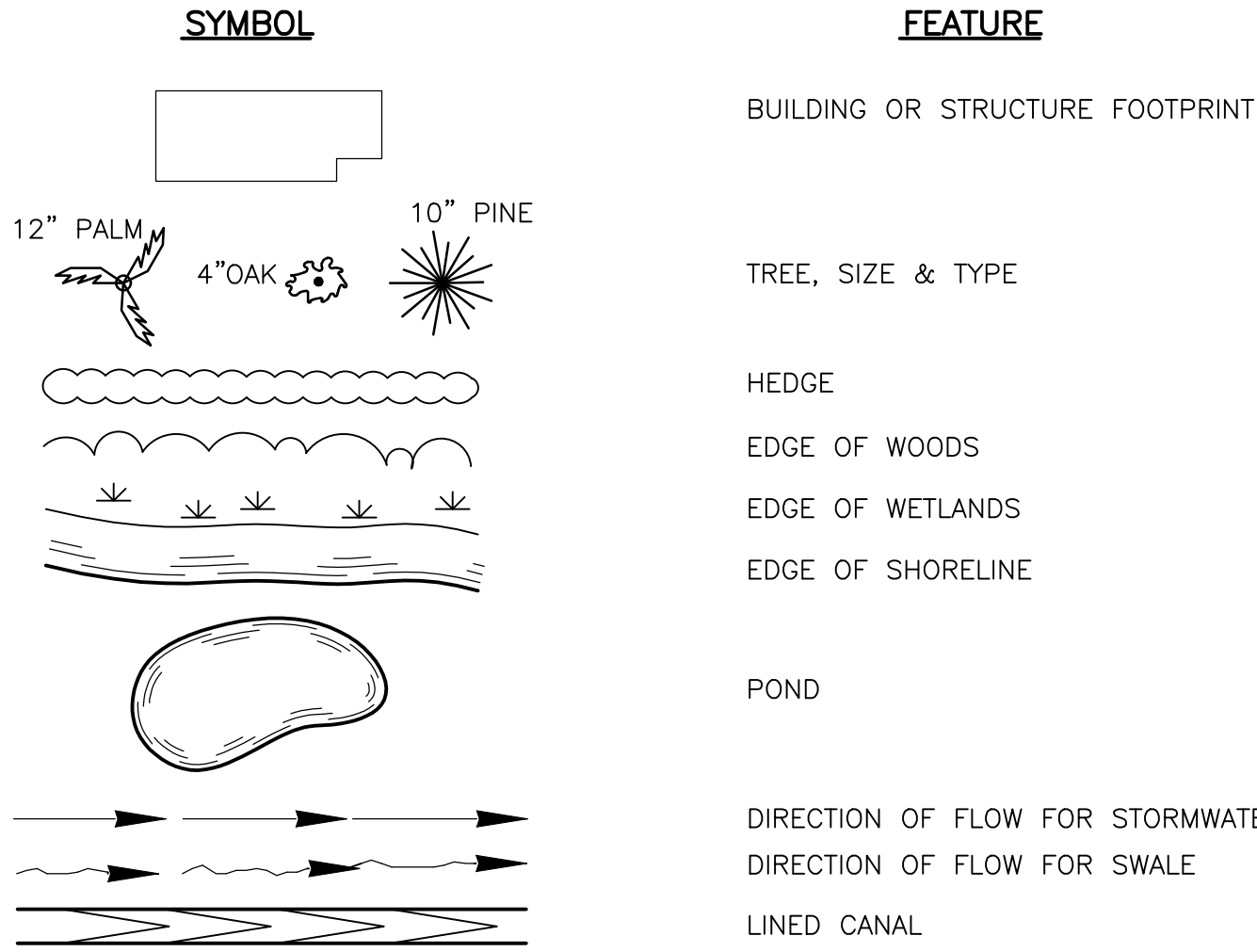

TYPICAL LANDFILL SYMBOLS

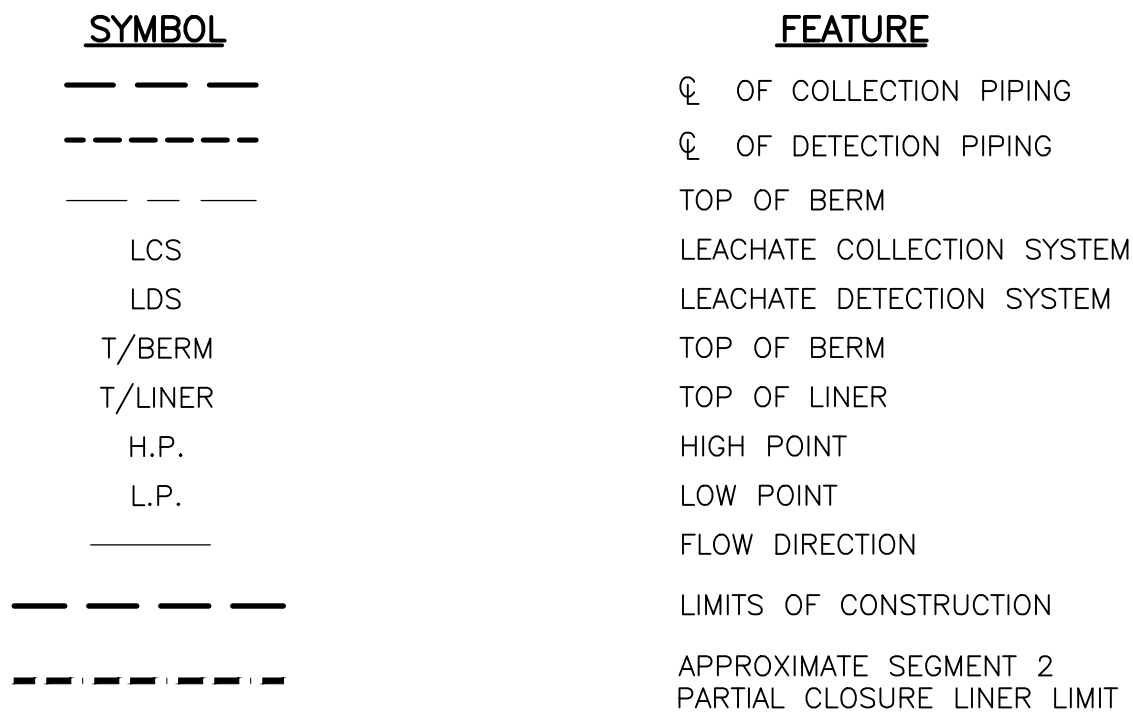

SURFACE ELEVATION SYMBOLS

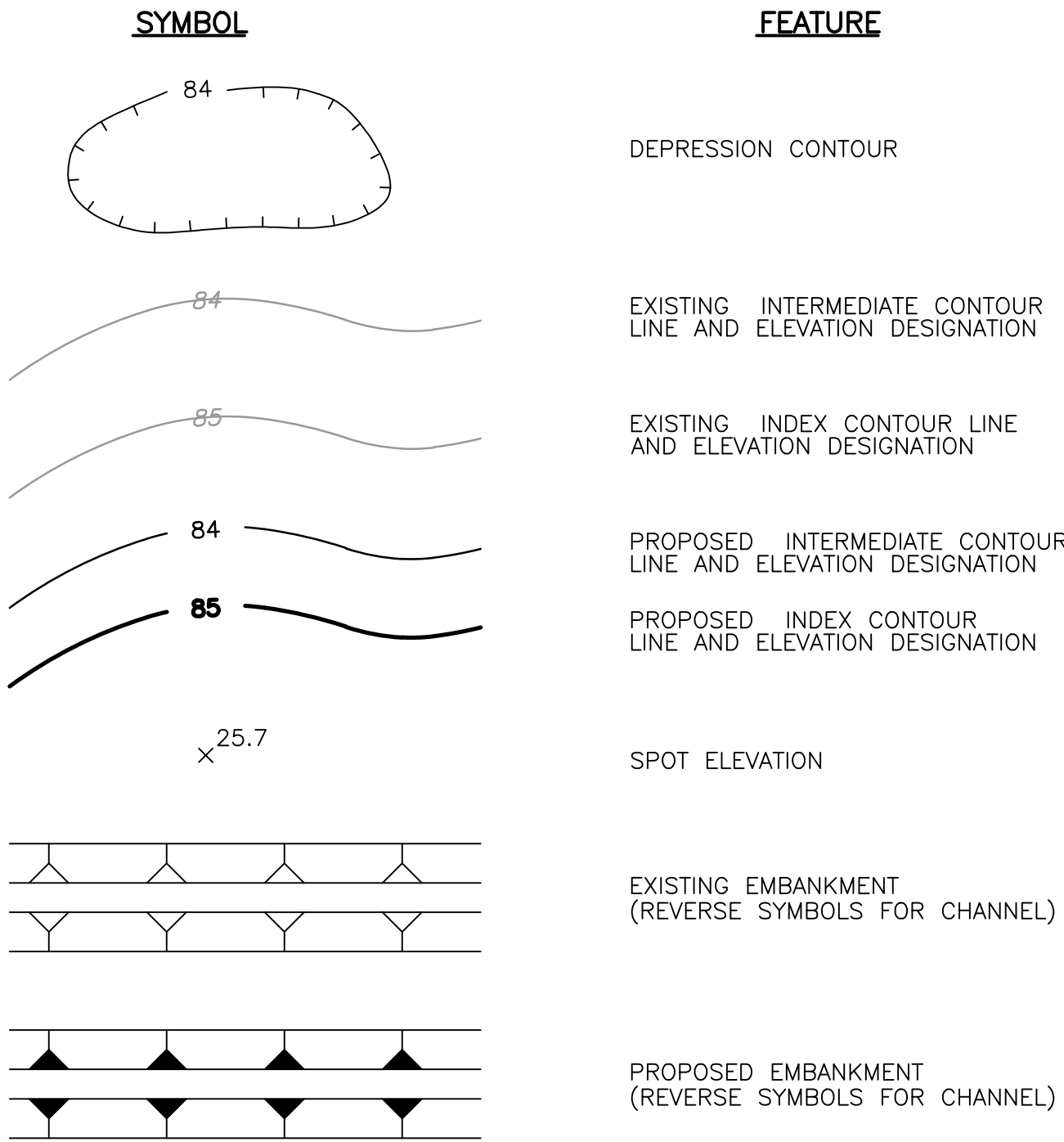

LANDFILL COMPONENT SYMBOLS

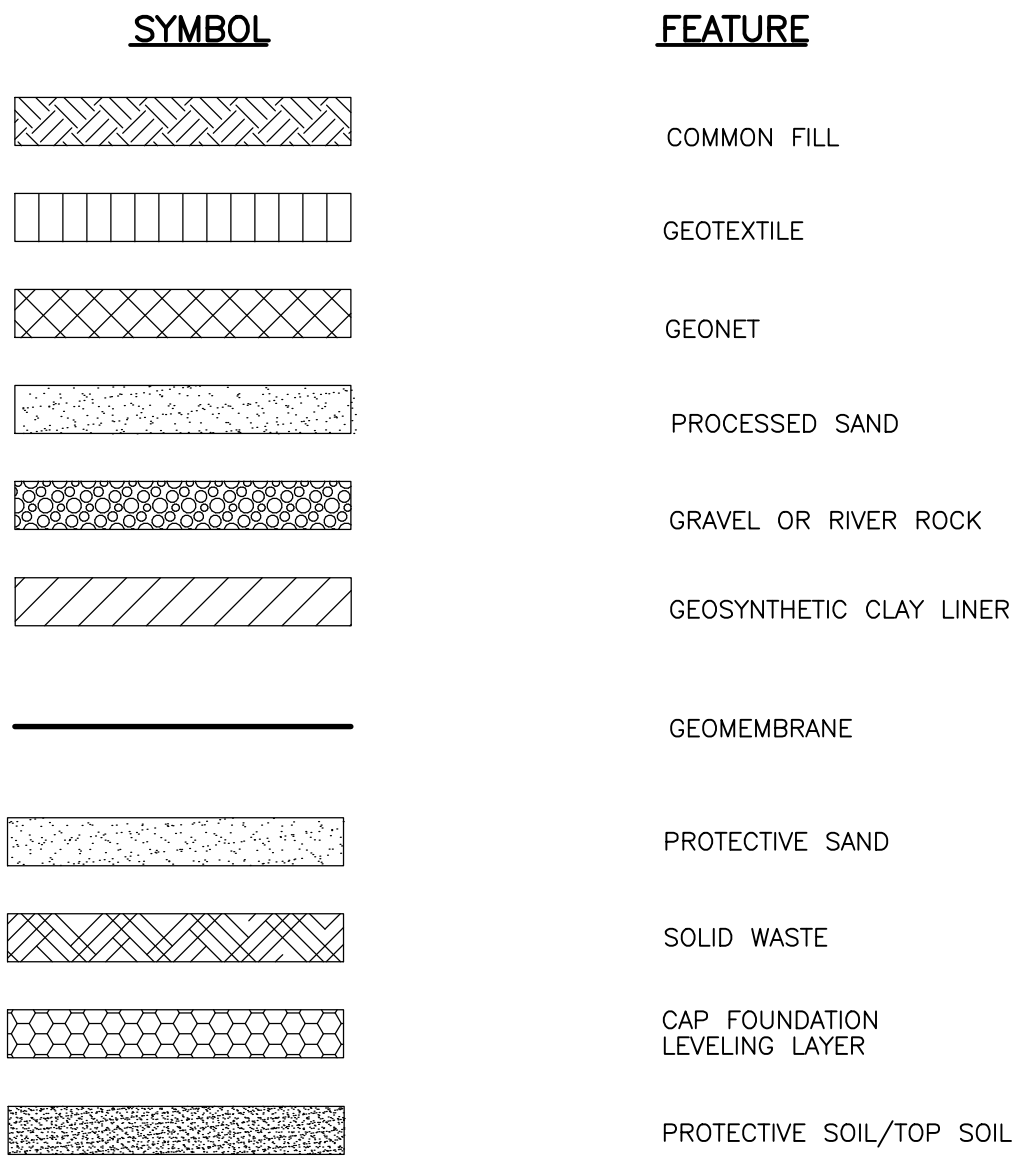

SECTION CUT SYMBOLS

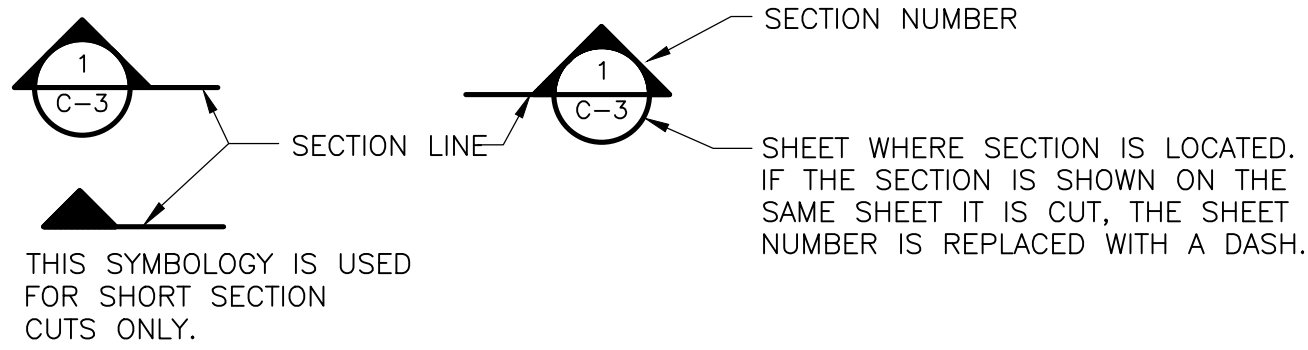

DETAIL CALL OUT SYMBOLS

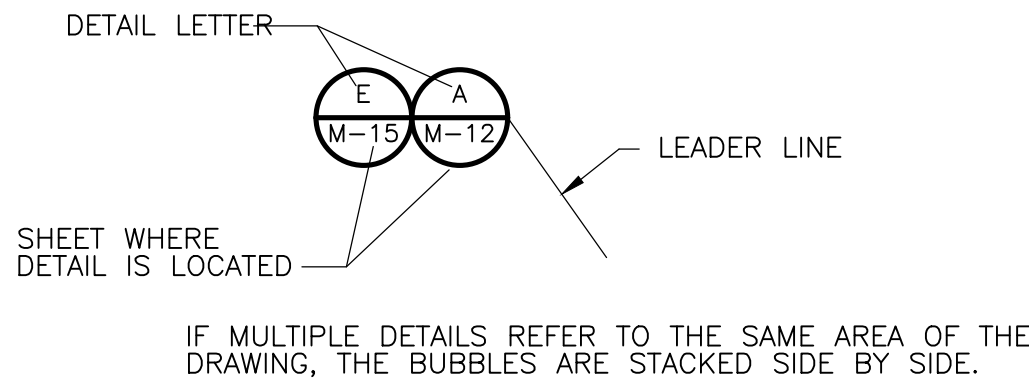

DRAWING SECTION AND DETAIL TITLES

SUBTITLE OR DESCRIPTION

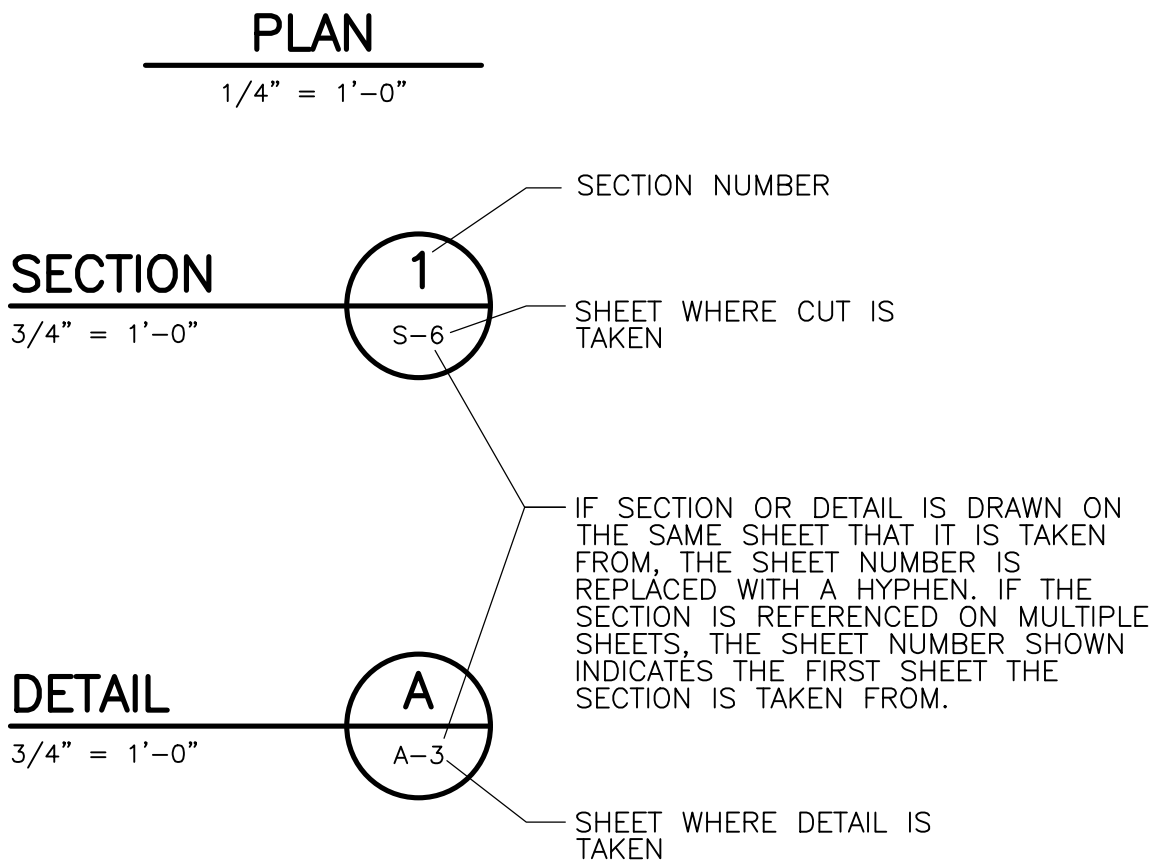

REV. NO.	DATE	DRWN	CHKD		REMARKS

DESIGNED BY: C. STOWERS
DRAWN BY: A. NUNES
SHEET CHK'D BY: K. WESTERLUND
CROSS CHK'D BY: D. HIGHTOWER
APPROVED BY: J. CURRO
DATE: NOVEMBER 2020

CDM Smith
1701 Highway A-1-A, Suite 301
Vero Beach, FL 32963
Tel: (772) 231-4301
FL CDA No. EB-0000020

SOLID WASTE DISPOSAL DISTRICT
INDIAN RIVER COUNTY, FLORIDA
INDIAN RIVER COUNTY LANDFILL
SEGMENT 3 CELL 1
LANDFILL GAS SYSTEM EXPANSION

GENERAL NOTES/SYMBOLS/LEGEND/
INDEX OF SHEETS

JOSEPH PAUL CURRO
LICENSE
No. 58416
STATE OF FLORIDA
PROFESSIONAL ENGINEER
DATE: 11/24/2020
JOSEPH P CURRO
PE NO. 58416

PROJECT NO. 6706-250111
FILE NAME: G001ILMN.DWG

SHEET NO.

G-1

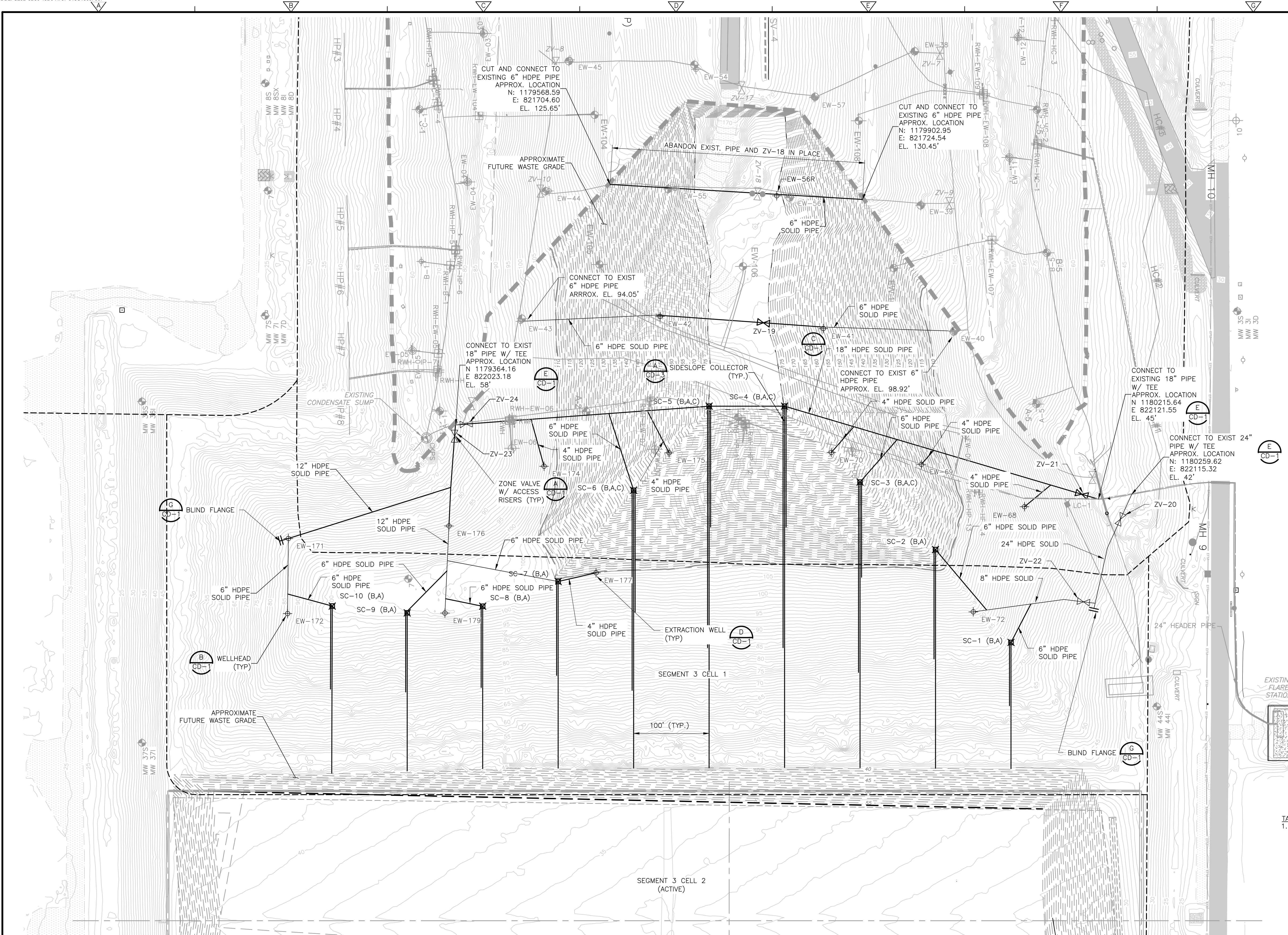

LEGEND

- ⊕ LFG EXTRACTION WELL OR COLLECTOR
 ⊗ ZONE VALVE WITH ACCESS RISERS

NOTES:

1. SEE WELL DEPTH SCHEDULE ON SHEET CD-1 FOR COORDINATES AND LENGTHS OF VERTICAL EXTRACTION WELLS.
2. ALL HEADER PIPING SHALL BE PITCHED A MINIMUM OF 3%.
3. ALL NEW LFG SYSTEM COMPONENTS SHALL BE LABELED PROPERLY.

SIDESLOPE COLLECTOR QUANTITIES AND WELLHEAD LOCATIONS						
SIDESLOPE COLLECTOR		SOLID PIPE (FT)	PERFORATED PIPE (FT)	TOTAL LENGTH (FT)	LOCATION	
					NORTHING	EASTING
SC-1	A	105	74	179	1180099.75	822311.42
	B	20	74	94		
SC-2	A	168	137	305	1179999.75	822188.49
	B	20	137	157		
SC-3	A	282	119	401	1179899.75	822099.01
	B	150	119	270		
	C	20	119	139		
SC-4	A	352	154	506	1179799.75	821998.43
	B	185	154	340		
	C	20	154	174		
SC-5	A	352	154	506	1179699.75	821998.43
	B	185	154	340		
	C	20	154	174		
SC-6	A	275	116	391	1179599.75	822109.87
	B	147	116	263		
	C	20	116	136		
SC-7	A	147	116	263	1179499.75	822230.71
	B	20	116	136		
SC-8	A	131	100	231	1179399.75	822263.52
	B	20	100	120		
SC-9	A	126	95	221	1179299.75	822272.28
	B	20	95	115		
SC-10	A	131	100	231	1179200.43	822263.26
	B	20	100	120		

TABLE NOTE:

1. THE WELLHEAD LOCATIONS AND PIPE QUANTITIES ARE APPROXIMATE. PRIOR TO CONSTRUCTION, THE CONTRACTOR SHALL VERIFY ACTUAL CONDITIONS AND THEN COORDINATE WITH ENGINEER ON WELLHEAD LOCATIONS TO DETERMINE PIPE LENGTHS.

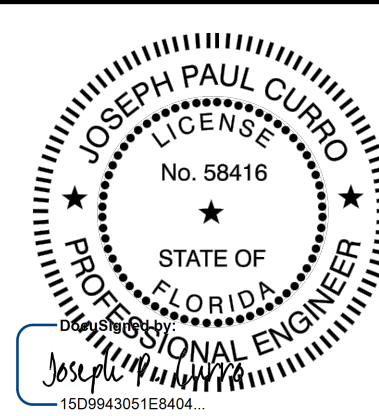

DATE: 11/24/2020
JOSEPH P. CU
PE NO. 58416

PROJECT NO. 6706-250111
FILE NAME: C001SPPL.DWG

SHEET NO.

C-1

ISSUED FOR BID

REV. NO.	DATE	DRWN	CHKD	REMARKS

DESIGNED BY: _____ C. STOWERS
DRAWN BY: _____ A. NUNES
SHEET CHK'D BY: _____ K. WESTERLUND
CROSS CHK'D BY: _____ D. HIGHTOWER
APPROVED BY: _____ J. CURRO
DATE: _____ NOVEMBER 2020

**CDM
Smith**
1701 Highway A-1-A, Suite 301
Vero Beach, FL 32963
Tel: (772) 231-4301
FL COA No. EB-0000020

SOLID WASTE DISPOSAL DISTRICT
INDIAN RIVER COUNTY, FLORIDA
INDIAN RIVER COUNTY LANDFILL
SEGMENT 3 CELL 1
LANDFILL GAS SYSTEM EXPANSION

LANDFILL GAS SYSTEM PLAN

XREFs: [CDWS-2436, CWZ108ST, CWZ201ST, CGPPL001, CEZ000SS, X-ABGAS, X-TOPO-BASE, 1621 indian river gas system esb 2in air, CWZ005ST, CST001ST, CWP000ST, CWZ002ST, X_SEG2_obliner] Images: []
Last saved by: BOGGSRR Time: 10/30/2020 10:21:30 AM
pw\j\cdsmith-cad2-pw.bentley.com\pw_pl1\6706\250111\04 Design Services NM.BIA\02 Civil\10 CADD\CO02SPPL.dwg
© 2020 CDM SMITH. ALL RIGHTS RESERVED. REUSE OF DOCUMENTS: THESE DOCUMENTS AND DESIGNS PROVIDED BY PROFESSIONAL SERVICE, INCORPORATED HEREIN, ARE THE PROPERTY OF CDM SMITH AND ARE NOT TO BE USED, IN WHOLE OR PART, FOR ANY OTHER PROJECT WITHOUT THE WRITTEN AUTHORIZATION OF CDM SMITH.

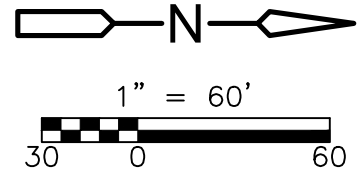
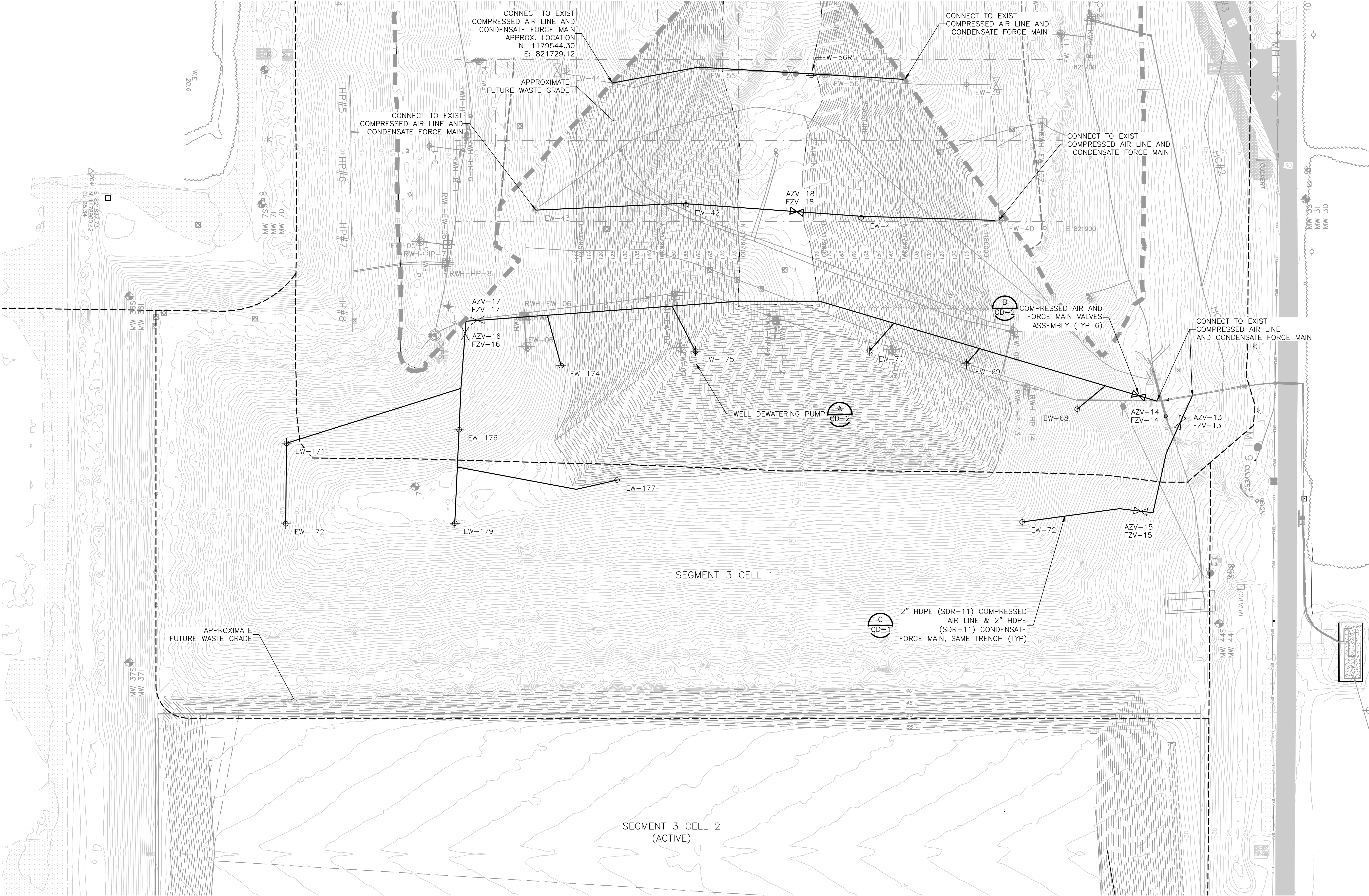

LEGEND

- AZV COMPRESSED AIR ZONE VALVE
- FZV CONDENSATE FORCE MAIN ZONE VALVE
- FORCE MAIN AND COMPRESSED AIR LINES IN COMMON TRENCH
- ⊕ LFG EXTRACTION WELL

NOTE:

- THE CONTRACTOR SHALL PROVIDE WATER DEPTH INFORMATION FOR ALL NEW VERTICAL WELLS SEVEN TO TEN DAYS AFTER WELL INSTALLATION IS COMPLETE. THE OWNER AND ENGINEER WILL DIRECT THE CONTRACTOR TO INSTALL PUMPS IN SELECTED VERTICAL WELLS.

REV. NO.	DATE	DRWN	CHKD	REMARKS

DESIGNED BY: C. STOWERS
DRAWN BY: A. NUNES
SHEET CHK'D BY: K. WESTERLUND
CROSS CHK'D BY: D. HIGHTOWER
APPROVED BY: J. CURRO
DATE: NOVEMBER 2020



SOLID WASTE DISPOSAL DISTRICT
INDIAN RIVER COUNTY, FLORIDA
INDIAN RIVER COUNTY LANDFILL
SEGMENT 3 CELL 1
LANDFILL GAS SYSTEM EXPANSION

COMPRESSED AIR
AND CONDENSATE FORCE MAIN PLAN

JOSEPH PAUL CURRO
LICENSE
No. 58416
STATE OF
FLORIDA
PROFESSIONAL ENGINEER

DATE: 11/24/2020
JOSEPH P. CURRO
PE NO. 58416

PROJECT NO. 6706-250111
FILE NAME: CO02SPPL.DWG

SHEET NO.
C-2

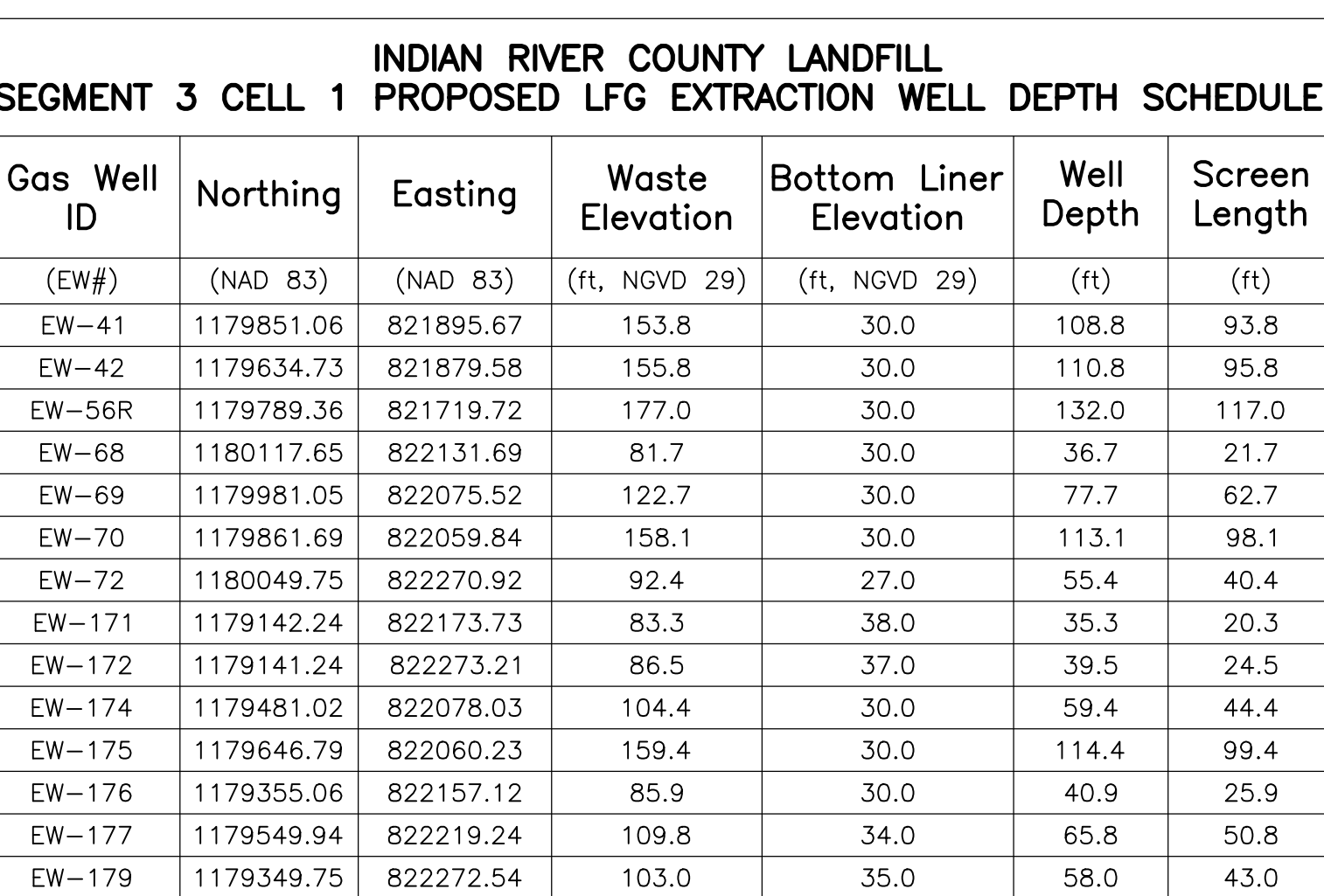
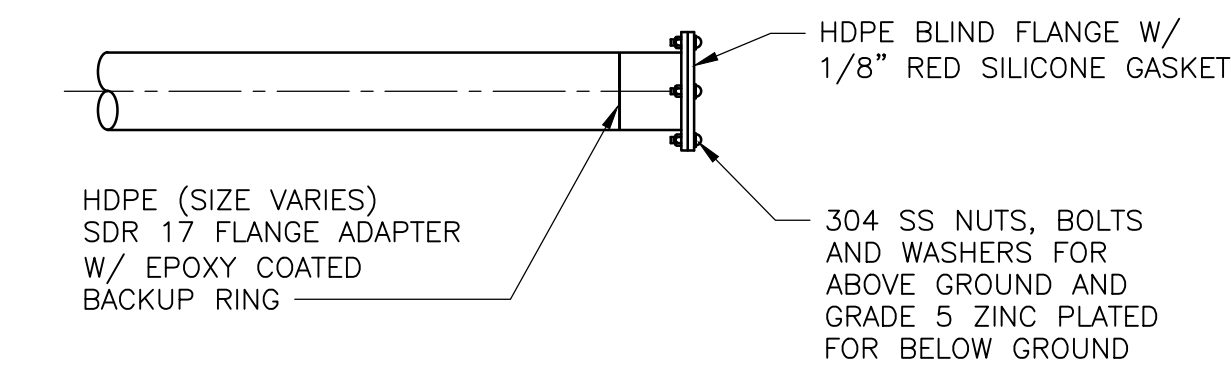
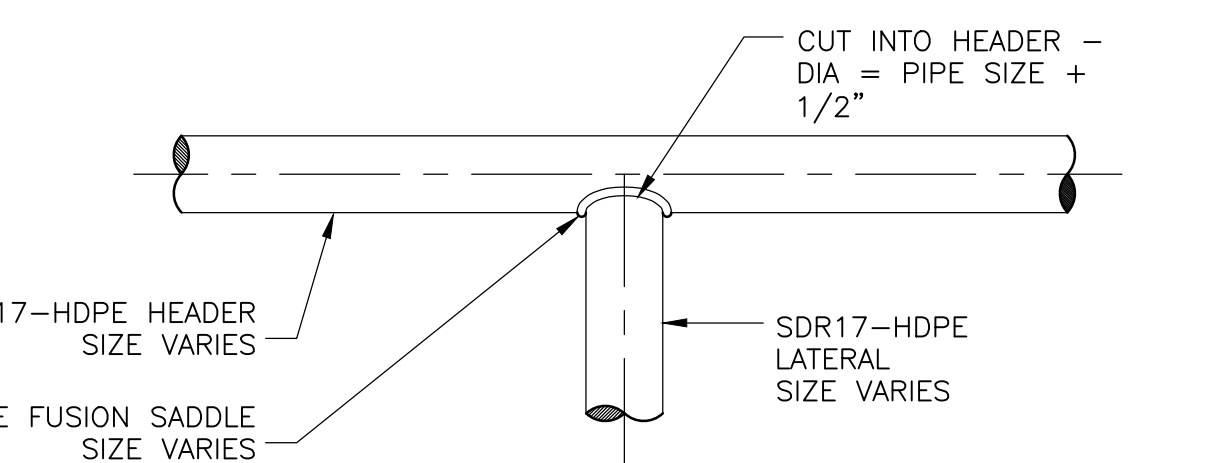
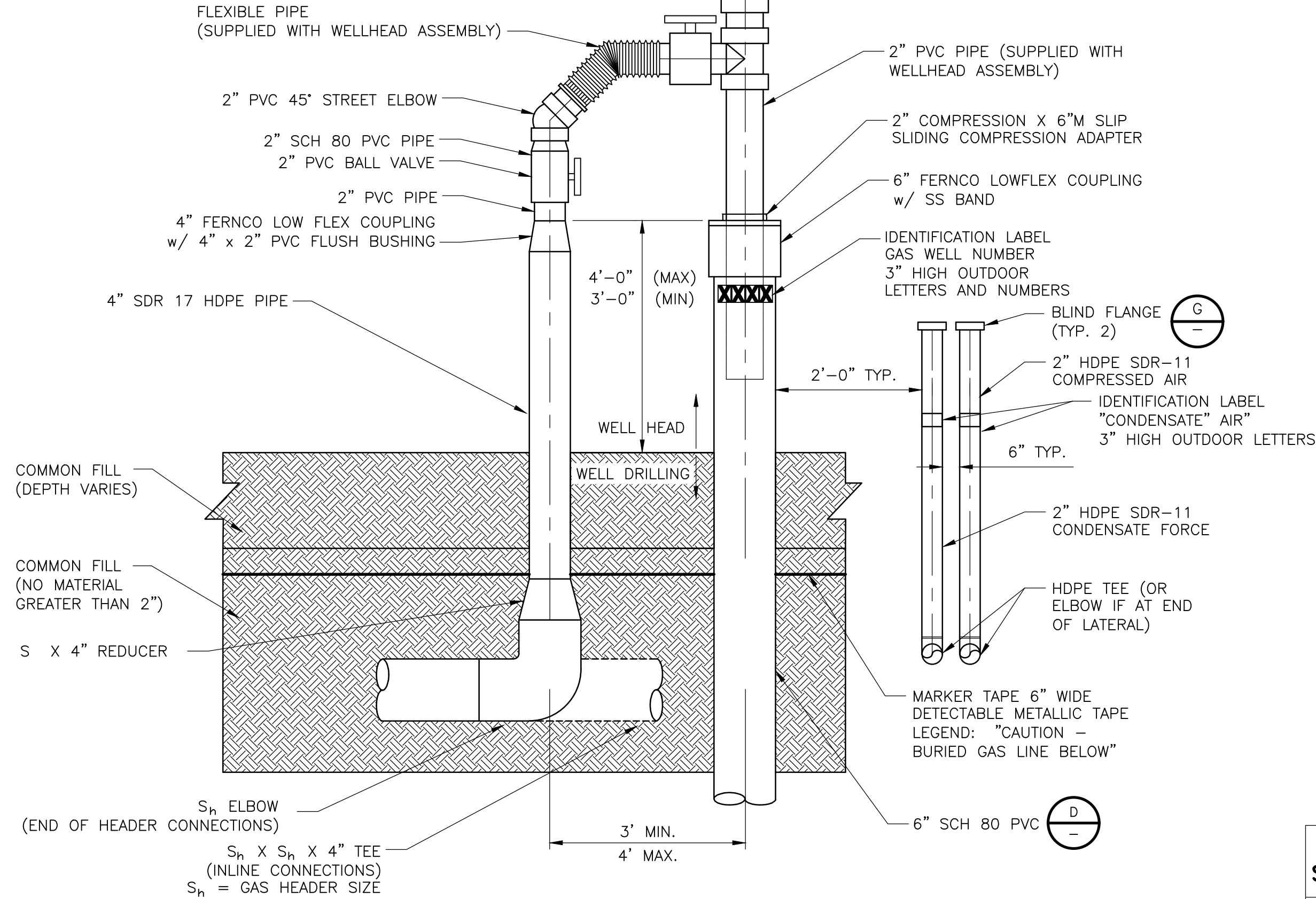
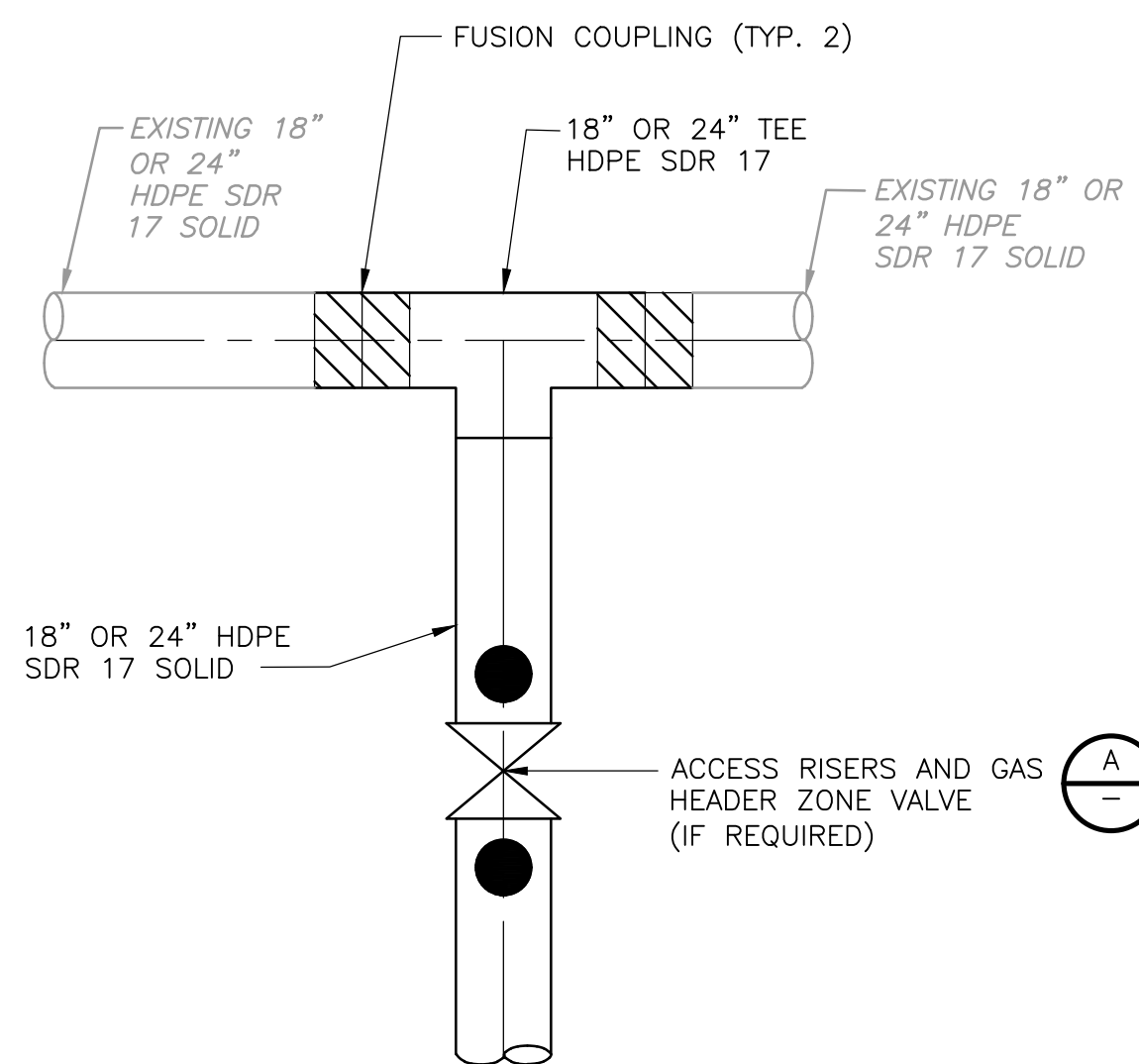
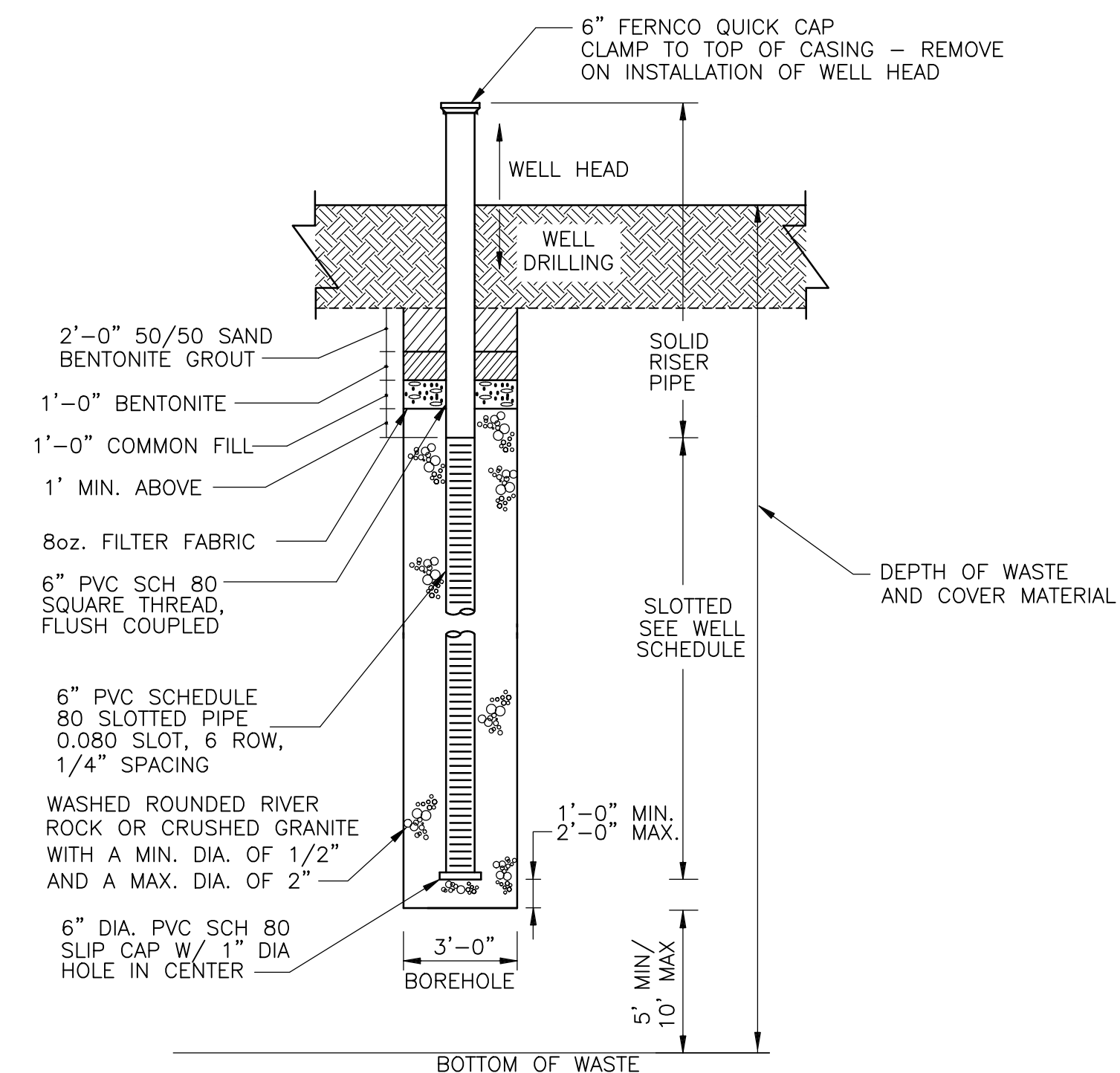
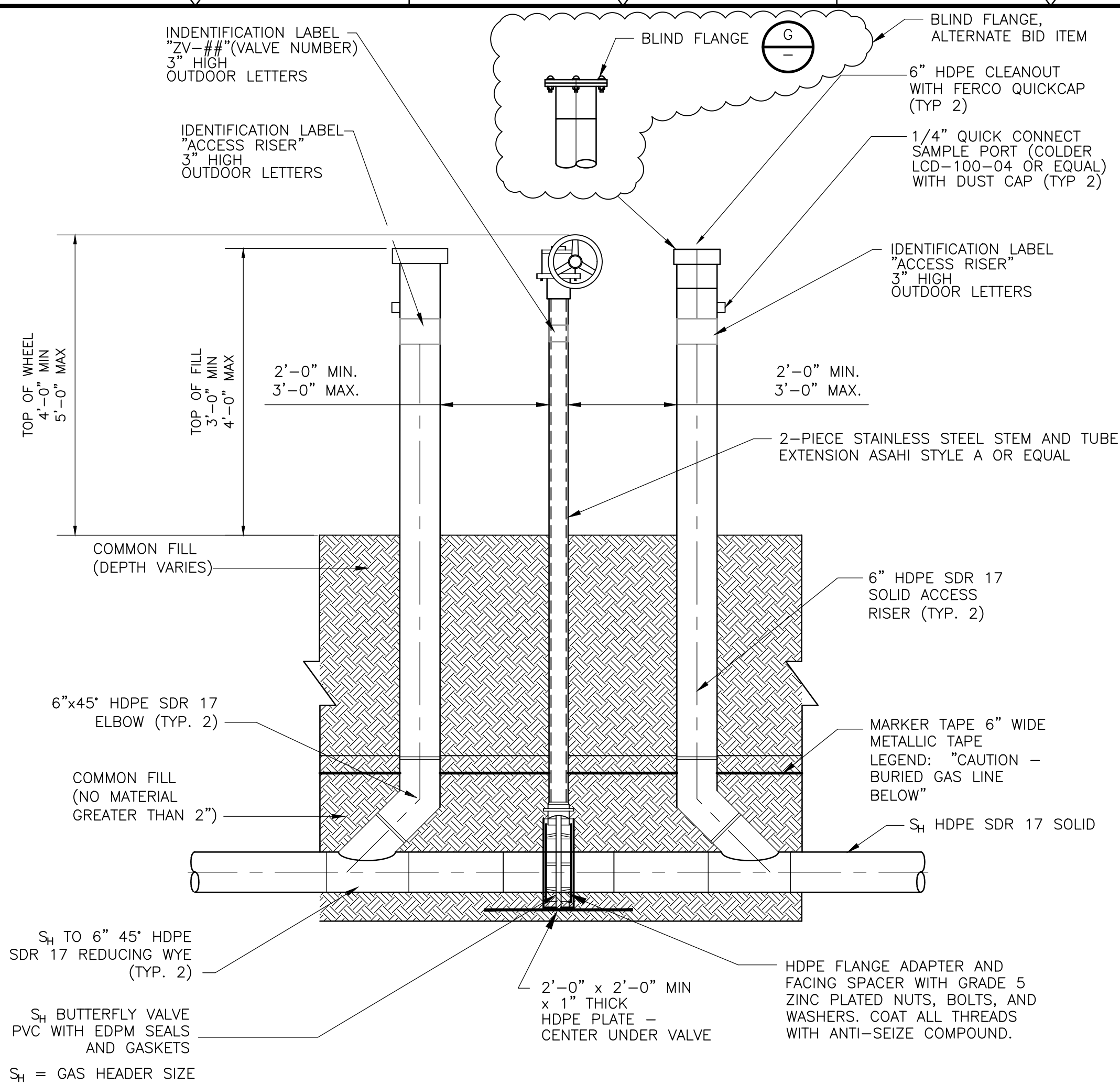

- NOTES:**
1. BOTTOM LINER ELEVATIONS WERE OBTAINED FROM THE RECORD DRAWINGS FOR SEGMENT 2 AND SEGMENT 3.
 2. ALL DIMENSIONS AND ELEVATIONS ARE APPROXIMATE.
 3. CONTRACTOR TO VERIFY CURRENT ELEVATIONS AND SUBMIT TO ENGINEER SO THAT THIS WELL SCHEDULE CAN BE UPDATED BEFORE DRILLING.

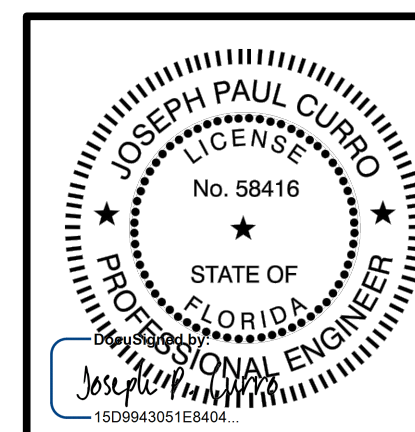

DATE: 11/24/2020
JOSEPH P CURRO
PE NO. 58416

PROJECT NO.	6706-250111
FILE NAME:	CD01STDT.DWG

SHEET NO

CD-1

ISSUED FOR BID

XREFs: [CDMS_2436] Images: [image001]
Last saved by: REESEKB Time: 10/28/2020 12:14:06 PM
pw\\jcdsmith--p02--pw.bentley.com:pw_pl1\\6706\\250111\\04 Design Services NM_90%02 Cw\\10 CADD\\CD02GSDT.dwg
© 2020 CDM SMITH ALL RIGHTS RESERVED. THESE DOCUMENTS AND DESIGNS PROVIDED BY PROFESSIONAL SERVICE, INCORPORATED HEREIN, ARE THE PROPERTY OF CDM SMITH AND ARE NOT TO BE USED, IN WHOLE OR PART, FOR ANY OTHER PROJECT WITHOUT THE WRITTEN AUTHORIZATION OF CDM SMITH.

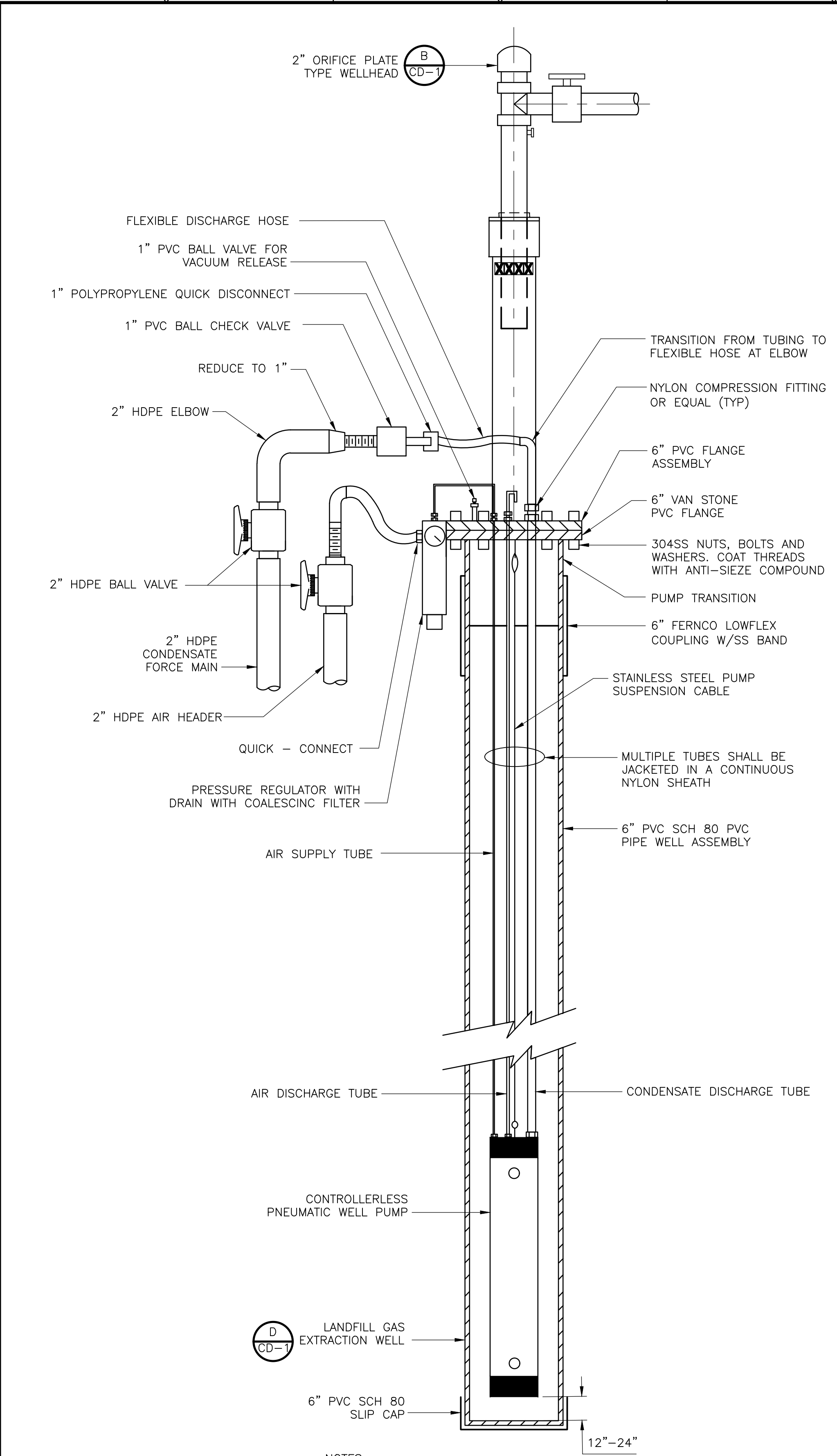

- NOTES:
- TO INSTALL PUMP ASSEMBLY, REMOVE SLIDING COMPRESSION ADAPTER (B CD-1) AND INSTALL PUMP TRANSITION.
 - THE CONTRACTOR SHALL PROVIDE WATER DEPTH INFORMATION FOR ALL NEW VERTICAL WELLS, SEVEN TO TEN DAYS AFTER WELL INSTALLATION IS COMPLETE. THE OWNER AND ENGINEER WILL DIRECT THE CONTRACTOR TO INSTALL PUMPS IN SELECTED VERTICAL WELLS.

WELL DEWATERING PUMP ASSEMBLY

DETAIL (A CD-2)
NTS

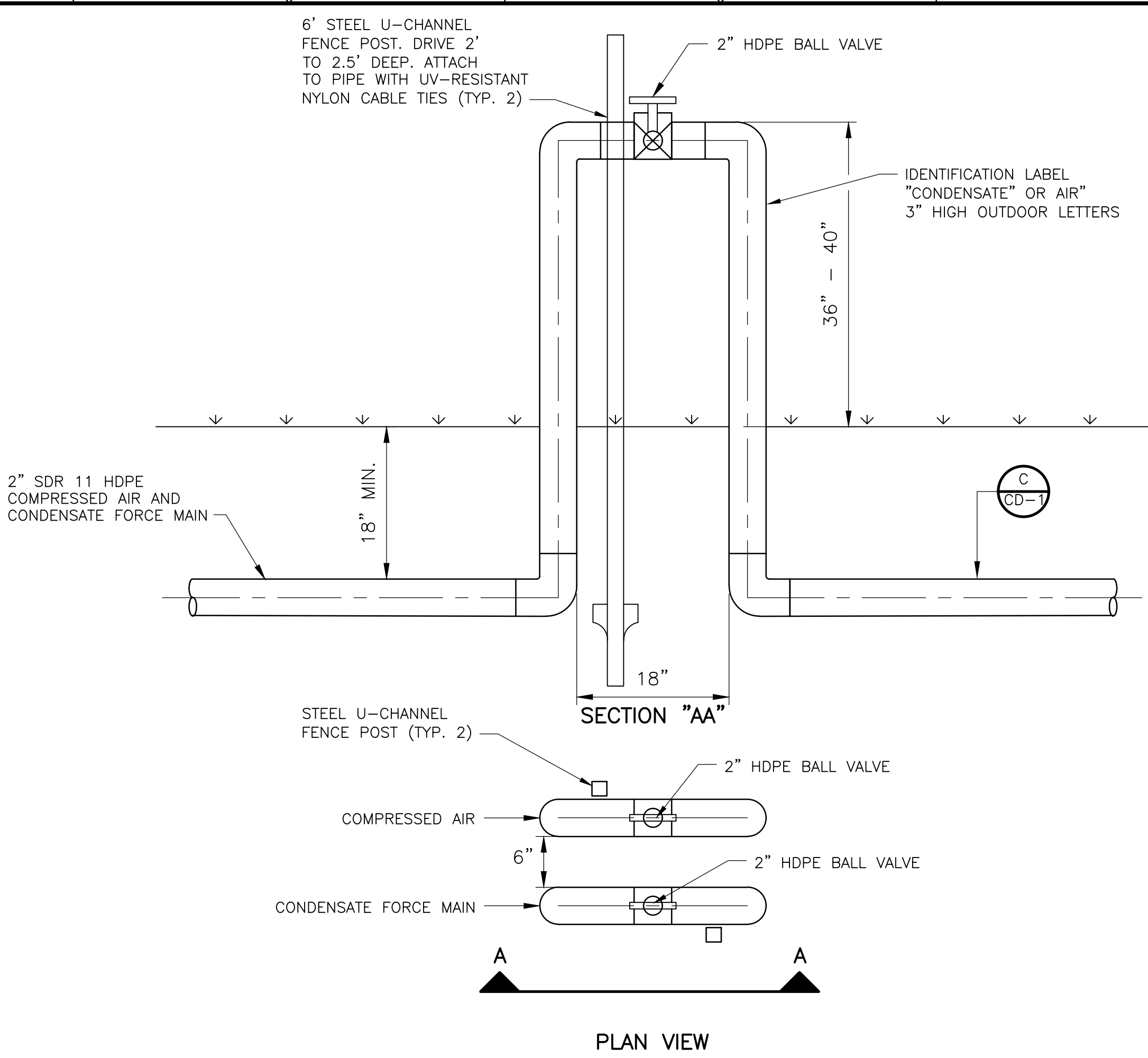

COMPRESSED AIR AND FORCE MAIN VALVES ASSEMBLY

DETAIL (B CD-2)
NTS

REV. NO.	DATE	DRWN	CHKD	REMARKS

DESIGNED BY: C. STOWERS
DRAWN BY: A. NUNES
SHEET CHK'D BY: K. WESTERLUND
CROSS CHK'D BY: D. HIGHTOWER
APPROVED BY: J. CURRO
DATE: NOVEMBER 2020

CDM Smith
1701 Highway A-1-A, Suite 301
Vero Beach, FL 32963
Tel: (772) 231-4301
FL CDA No. EB-0000020

SOLID WASTE DISPOSAL DISTRICT
INDIAN RIVER COUNTY, FLORIDA
INDIAN RIVER COUNTY LANDFILL
SEGMENT 3 CELL 1
LANDFILL GAS SYSTEM EXPANSION

LANDFILL GAS SYSTEM
DETAILS II

CD-2

JOSEPH PAUL CURRO
LICENSE
No. 58416
STATE OF
FLORIDA
PROFESSIONAL ENGINEER

DATE: 11/24/2020
JOSEPH P CURRO
PE NO. 58416

PROJECT NO. 6706-250111
FILE NAME: CD02GSDT.DWG

SHEET NO.
CD-2

