

K:\2018\180484 KCDC - Montgomery Village - Montgomery Village\Cadd\DWG\180484-P201.dwg 10/5/2018 1:44:44 PM Adobe PDF 24x36.pc3

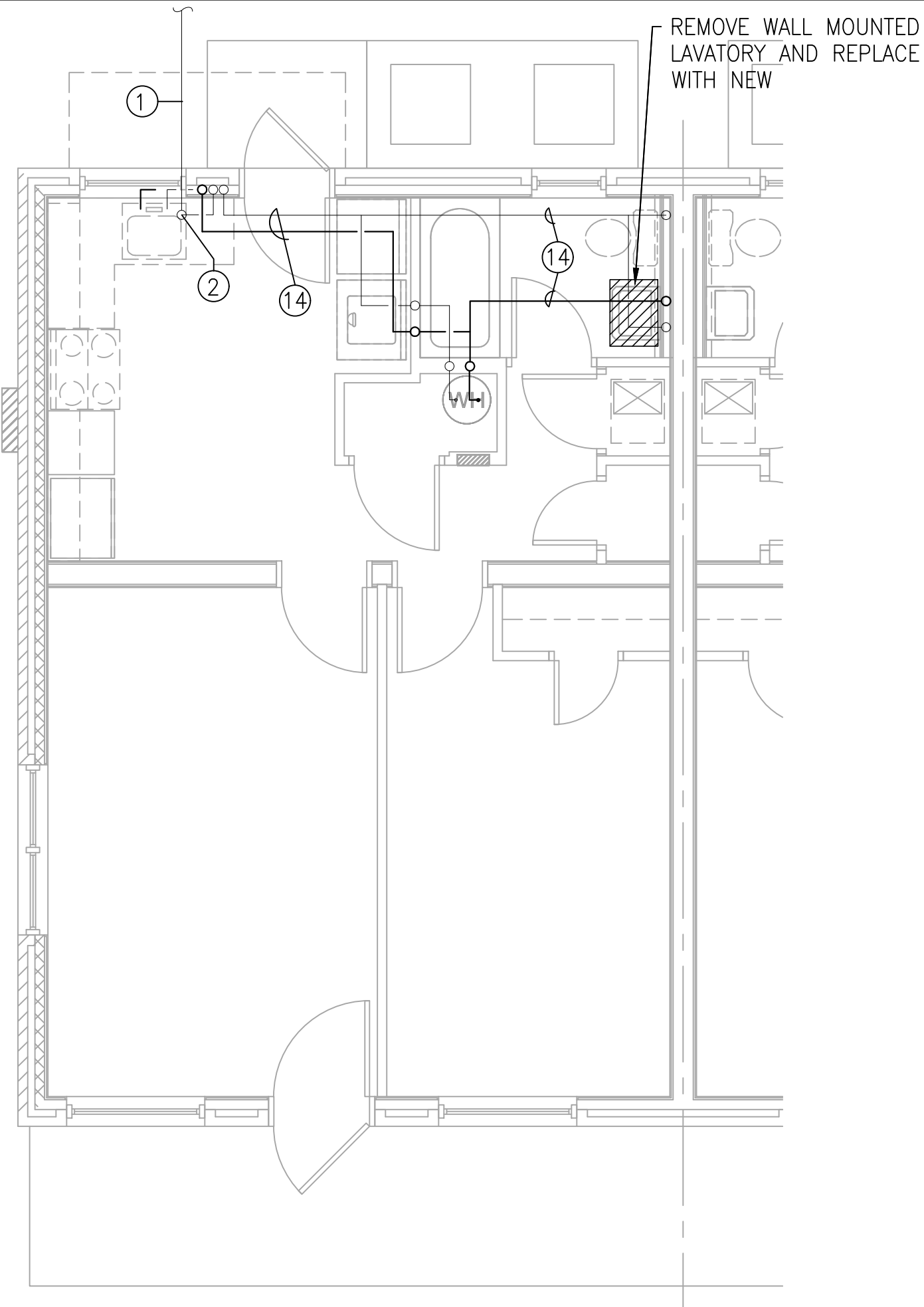

1 FIRST FLOOR PLAN - WATER DEMO - BUILDING A
SCALE: 1/4" = 1'-0"
1BR - UNIT TYPE 1A
(OTHER SIDE MIRRORED)

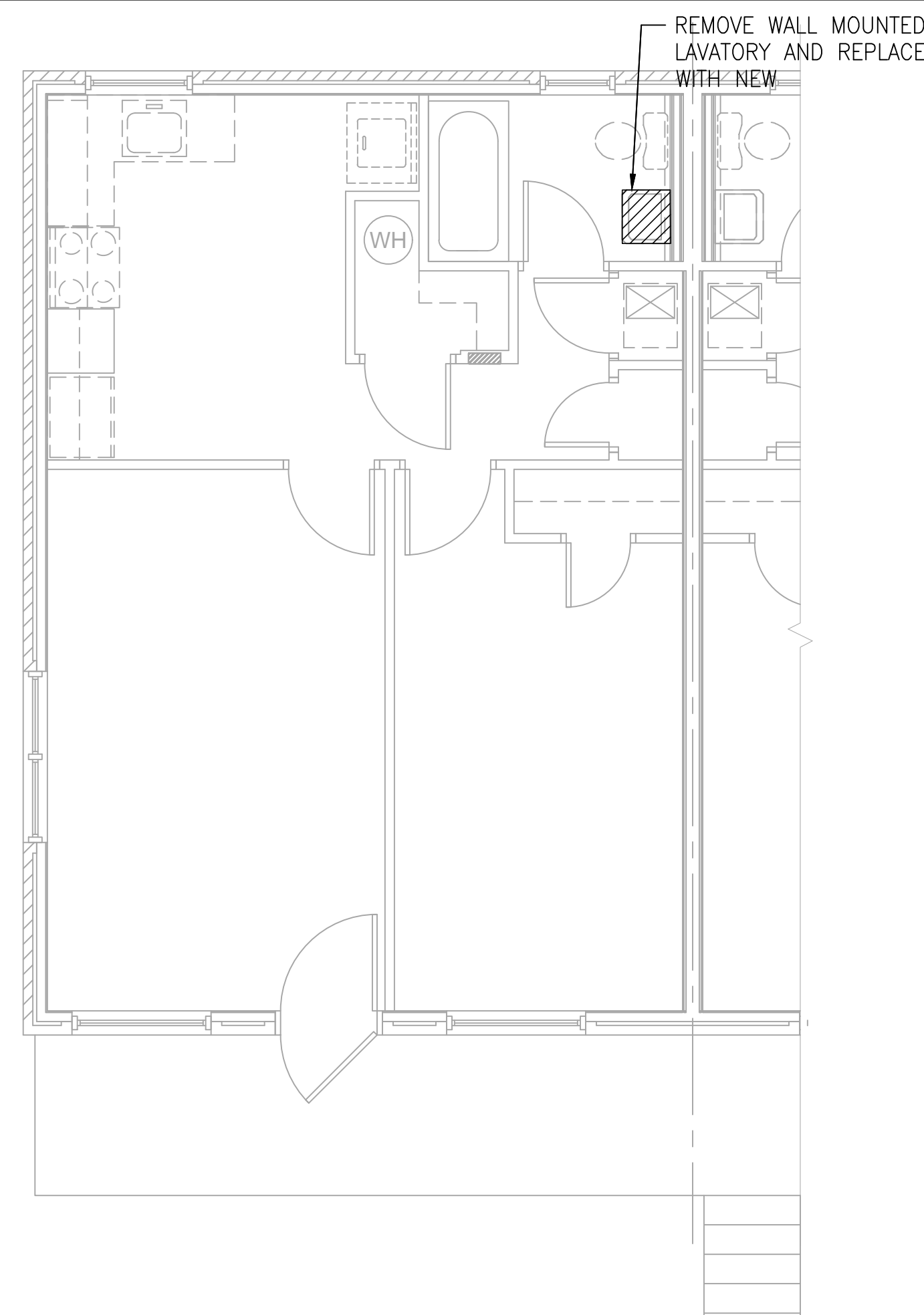

3 SECOND FLOOR PLAN - WATER DEMO - BUILDING A
SCALE: 1/4" = 1'-0"
1BR - UNIT TYPE 1B
(OTHER SIDE MIRRORED)

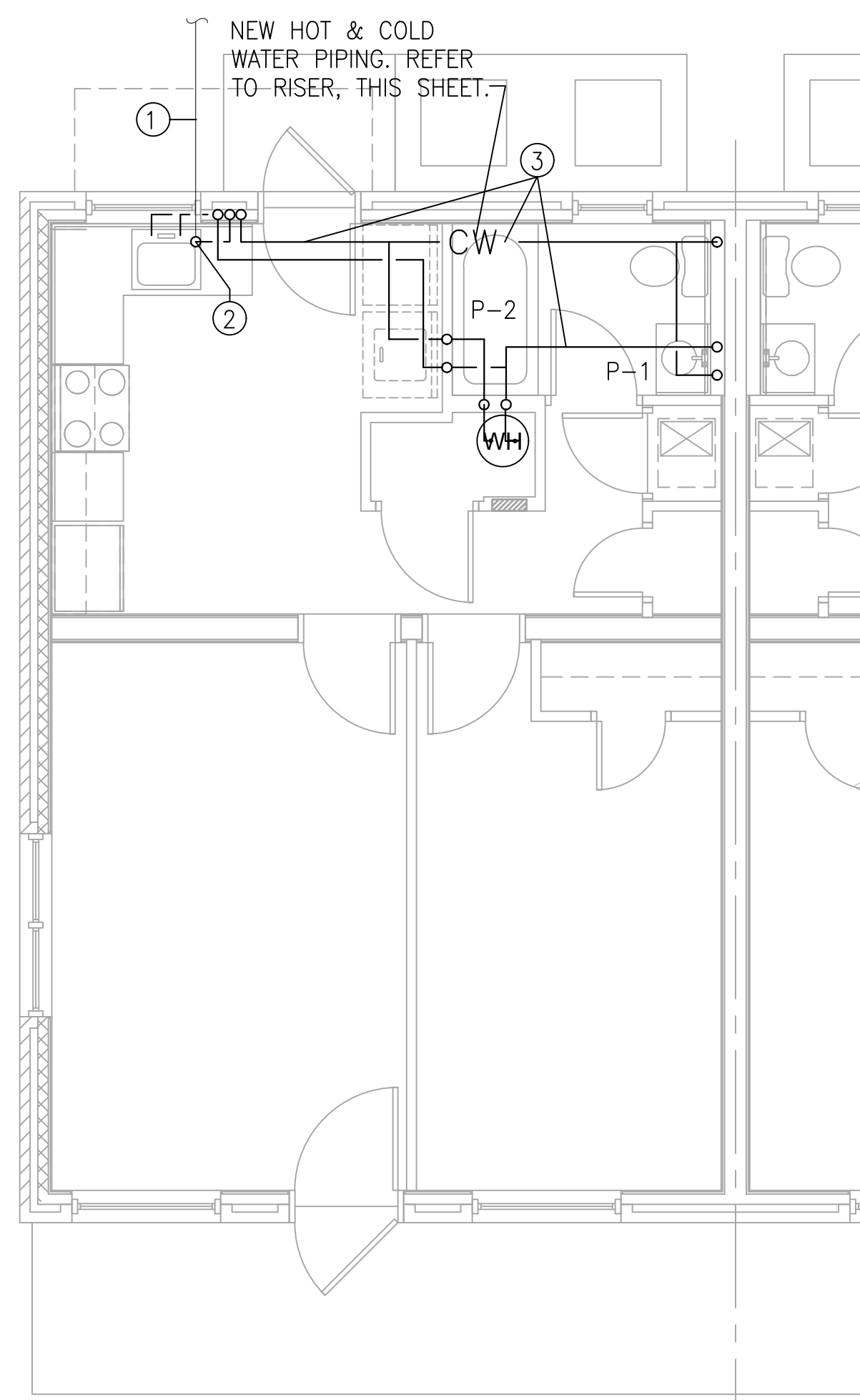

2 FIRST FLOOR PLAN - WATER NEW - BUILDING A
SCALE: 1/4" = 1'-0"
1BR - UNIT TYPE 1A
(OTHER SIDE MIRRORED)

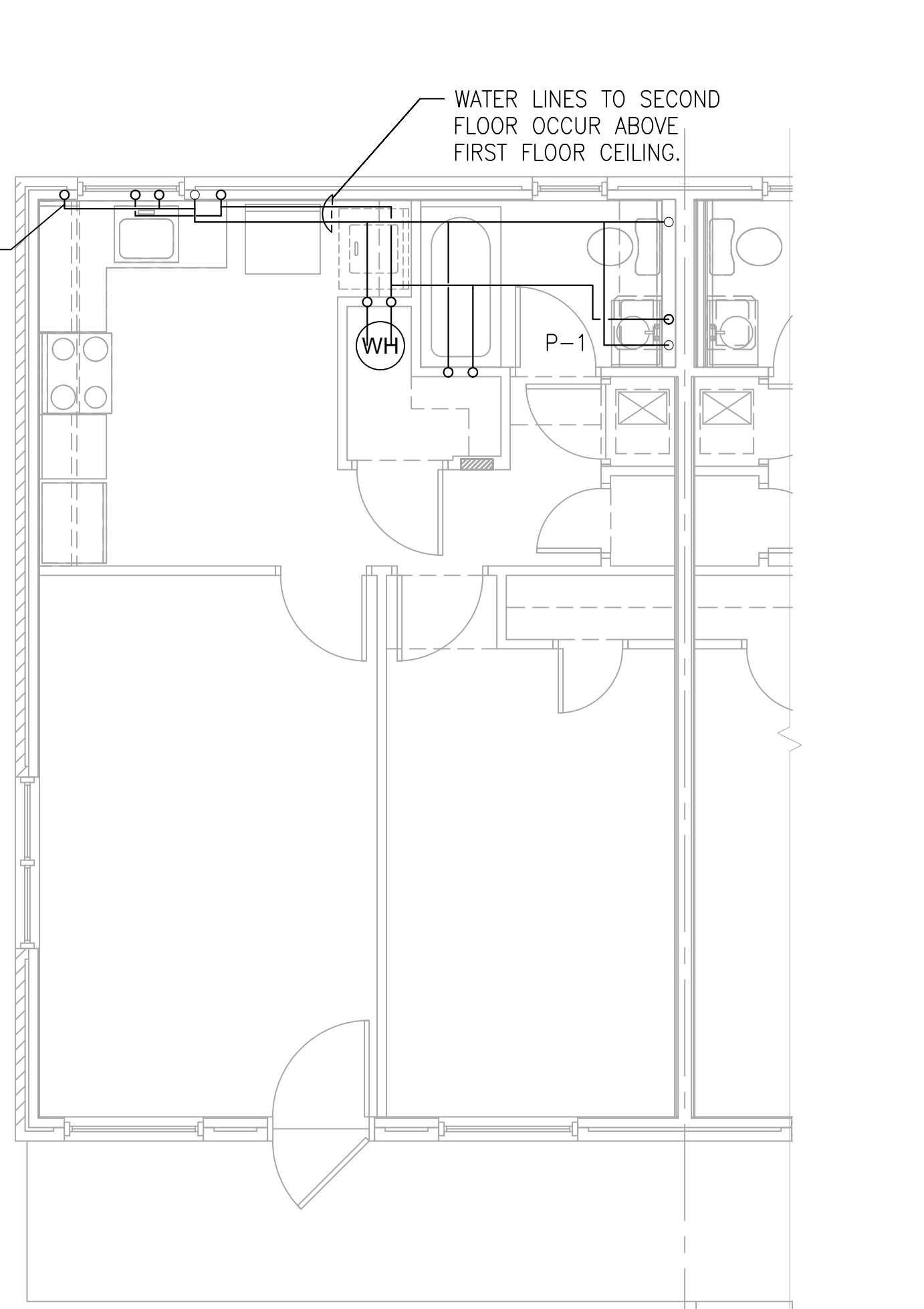

4 SECOND FLOOR PLAN - WATER NEW - BUILDING A
SCALE: 1/4" = 1'-0"
1BR - UNIT TYPE 1B
(OTHER SIDE MIRRORED)

NEW CONSTRUCTION KEYED NOTES

- 1. EXISTING 3/4" COLD WATER ENTRANCE TO FIRST FLOOR TO REMAIN.
- 2. EXISTING BALL VALVE AND PRESSURE REDUCING VALVE TO REMAIN.
- 3. EXISTING WATER HEATER, EXPANSION TANK, BALL VALVES AND FLEXIBLE CONNECTORS TO REMAIN.
- 4. PROVIDE 1/2" x 4" BRASS NIPPLE IPS AT BOTH ENDS FROM DISCHARGE OF PRV TO TRANSITION TO PEX.
- 5. CONNECT 1/2" HOT AND COLD WATER TO EXISTING KITCHEN SINK.
- 6. CONNECT 1/2" HOT AND COLD WATER TO EXISTING WASHING MACHINE BOX.
- 7. CONNECT 1/2" HOT AND COLD WATER TO SHOWER. EXISTING SHOWER VALVE TO REMAIN. CONNECT TO EXISTING PIPING ABOVE CEILING OR BELOW FLOOR TO MINIMISE DAMAGE TO SHEETROCK.
- 8. CONNECT 1/2" COLD WATER TO WATER CLOSET.
- 9. CONNECT 1/2" HOT AND COLD WATER TO NEW LAVATORY. ADJUST EXISTING WASTE ROUGH-INS AS REQUIRED TO ACCEPT NEW FIXTURE.
- 10. CONNECT NEW 1/2" HOT AND COLD WATER TO EXISTING LINES SERVING WATER HEATER.
- 11. EXISTING 3/4" COLD WATER ENTRANCE TO SECOND FLOOR TO REMAIN.
- 12. EXISTING 3/4" COLD WATER TO SECOND FLOOR TO REMAIN.
- 13. PROVIDE NEW HAND HELD SHOWER.
- 14. EXISTING HOT AND COLD WATER LINES TO BE ABANDONED BELOW SLAB OR REMOVED IF ABOVE SLAB.

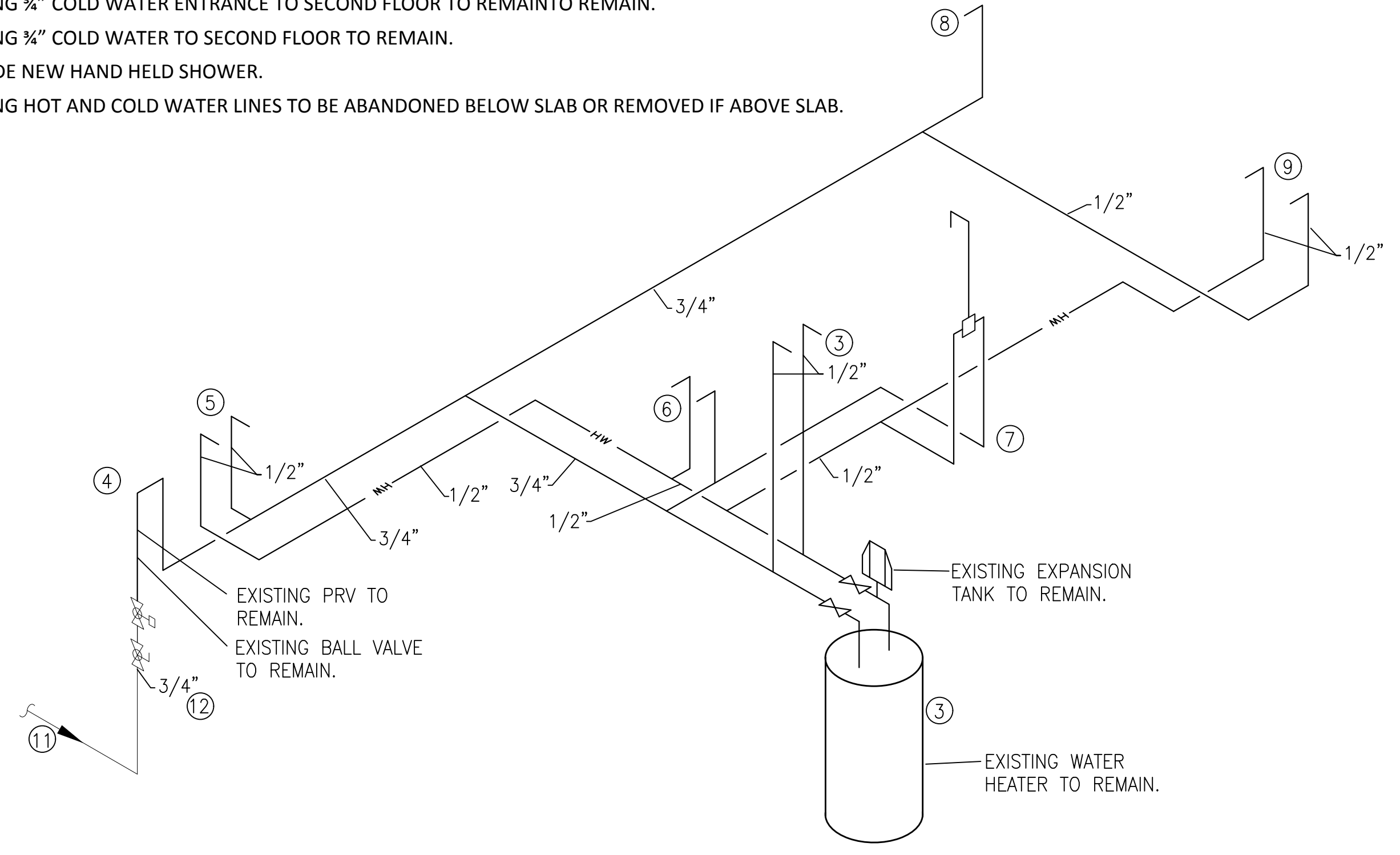

5 SECOND FLOOR - WATER RISER DIAGRAM - BUILDING A
SCALE: NTS (OTHER SIDE IS MIRRORED)

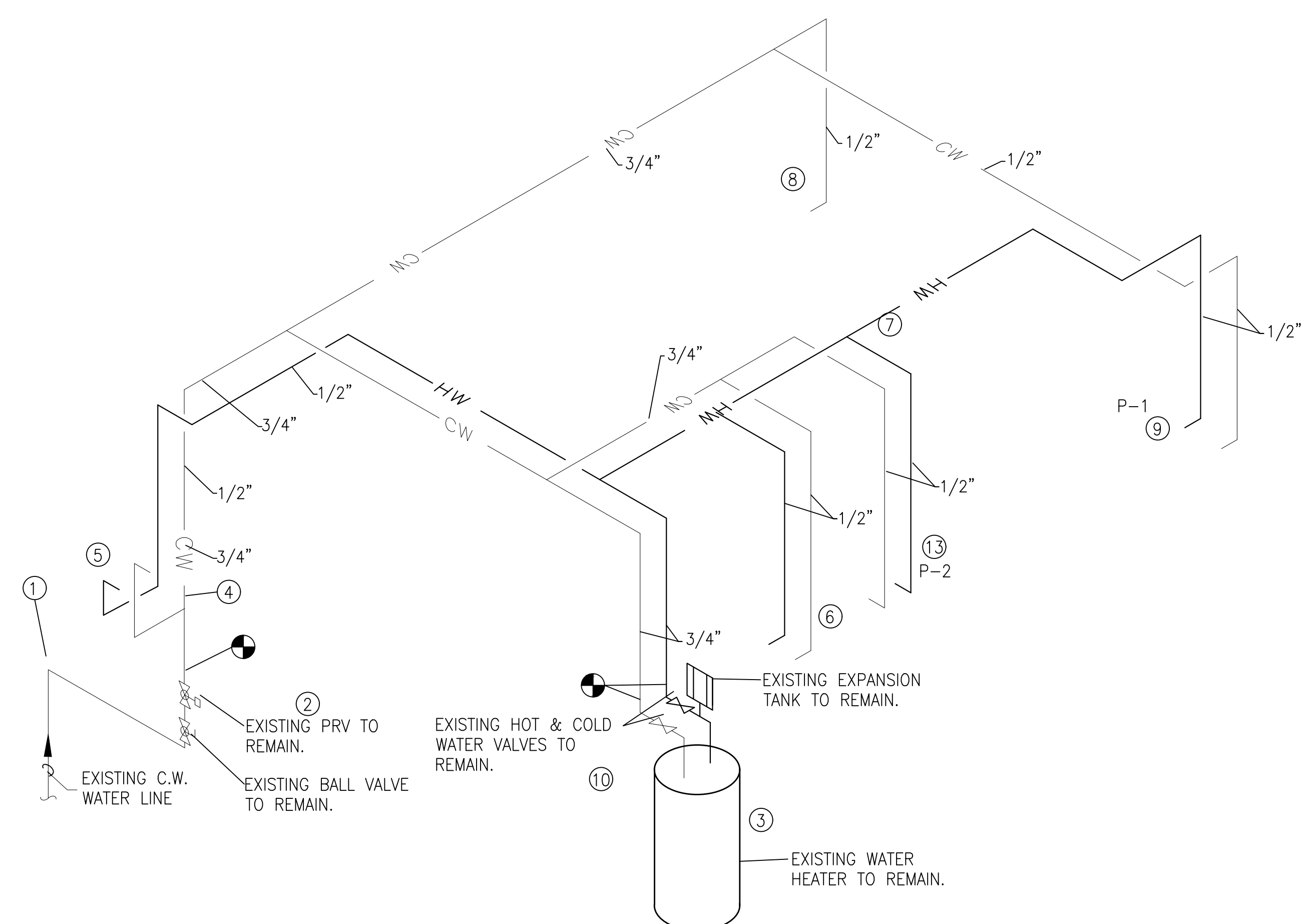

6 FIRST FLOOR - WATER RISER DIAGRAM - BUILDING A
SCALE: NTS (OTHER SIDE IS MIRRORED)



A RENOVATION TO:
MONTGOMERY VILLAGE
4530 JOE LEWIS ROAD
KNOXVILLE, TENNESSEE 37920

DATE	ISSUE FOR

