

K:\2018\180484 KCDC - Montgomery Village - Montgomery Village\Cadd\DWG\180484-P203.dwg 10/5/2018 1:49:41 PM, Adobe PDF 24x36.pc3

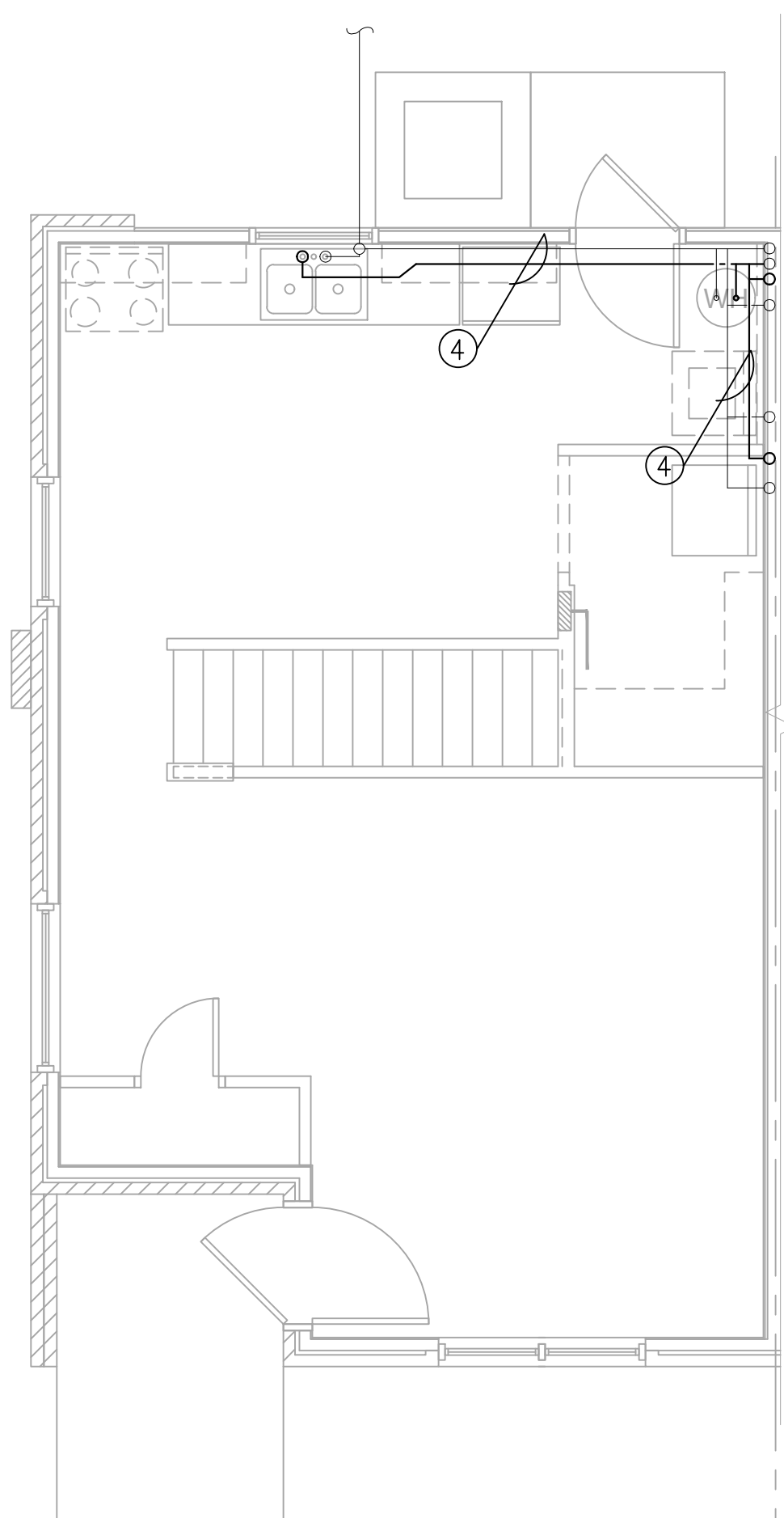

1 FIRST FLOOR PLAN - WATER DEMO - BUILDINGS E, F & G  
SCALE: 1/4" = 1'-0"  
(OTHER SIDE MIRRORED) 3BR - UNIT TYPE 4

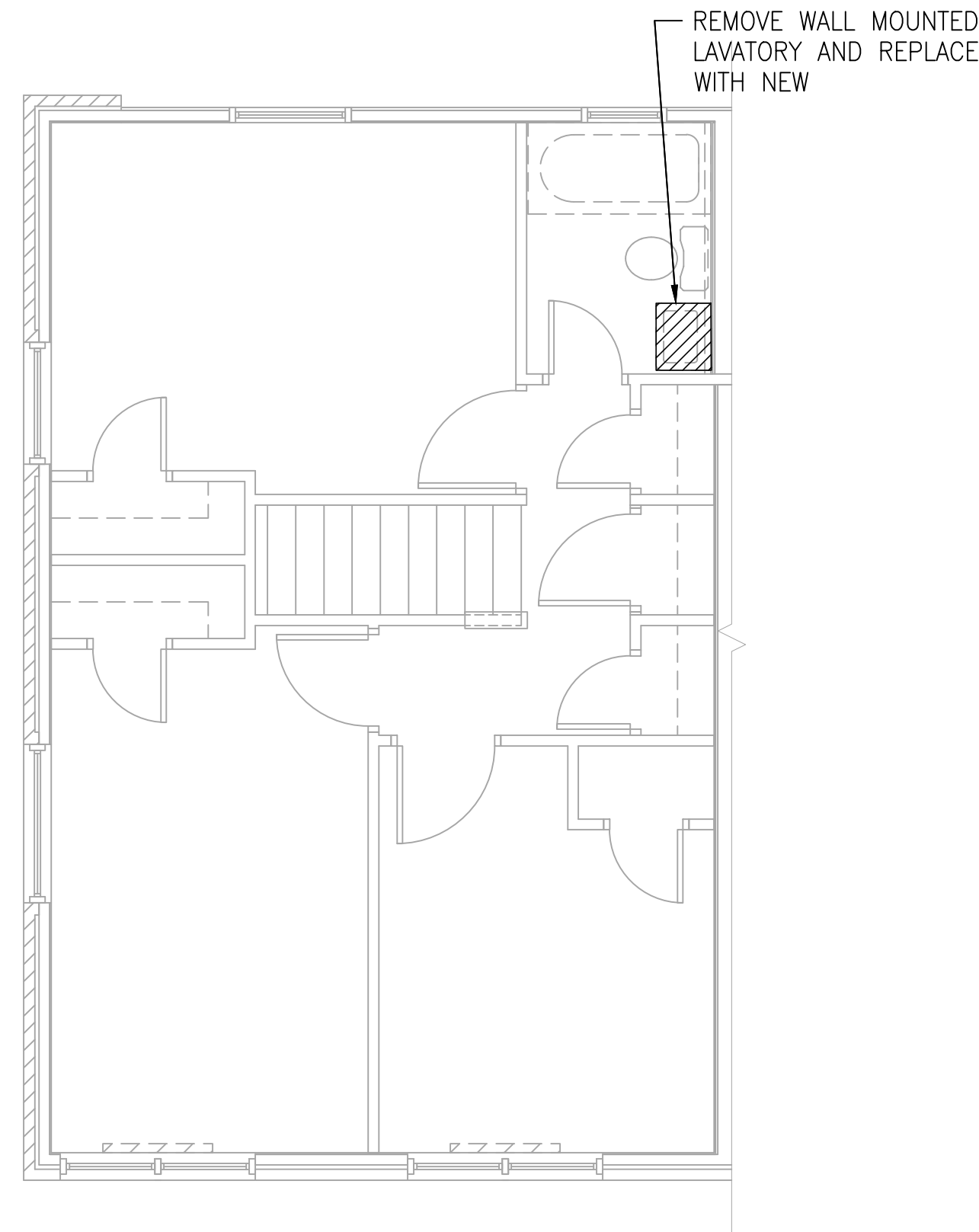

3 SECOND FLOOR PLAN - WATER DEMO - BUILDINGS E, F & G  
SCALE: 1/4" = 1'-0"  
(OTHER SIDE MIRRORED) 3BR - UNIT TYPE 4

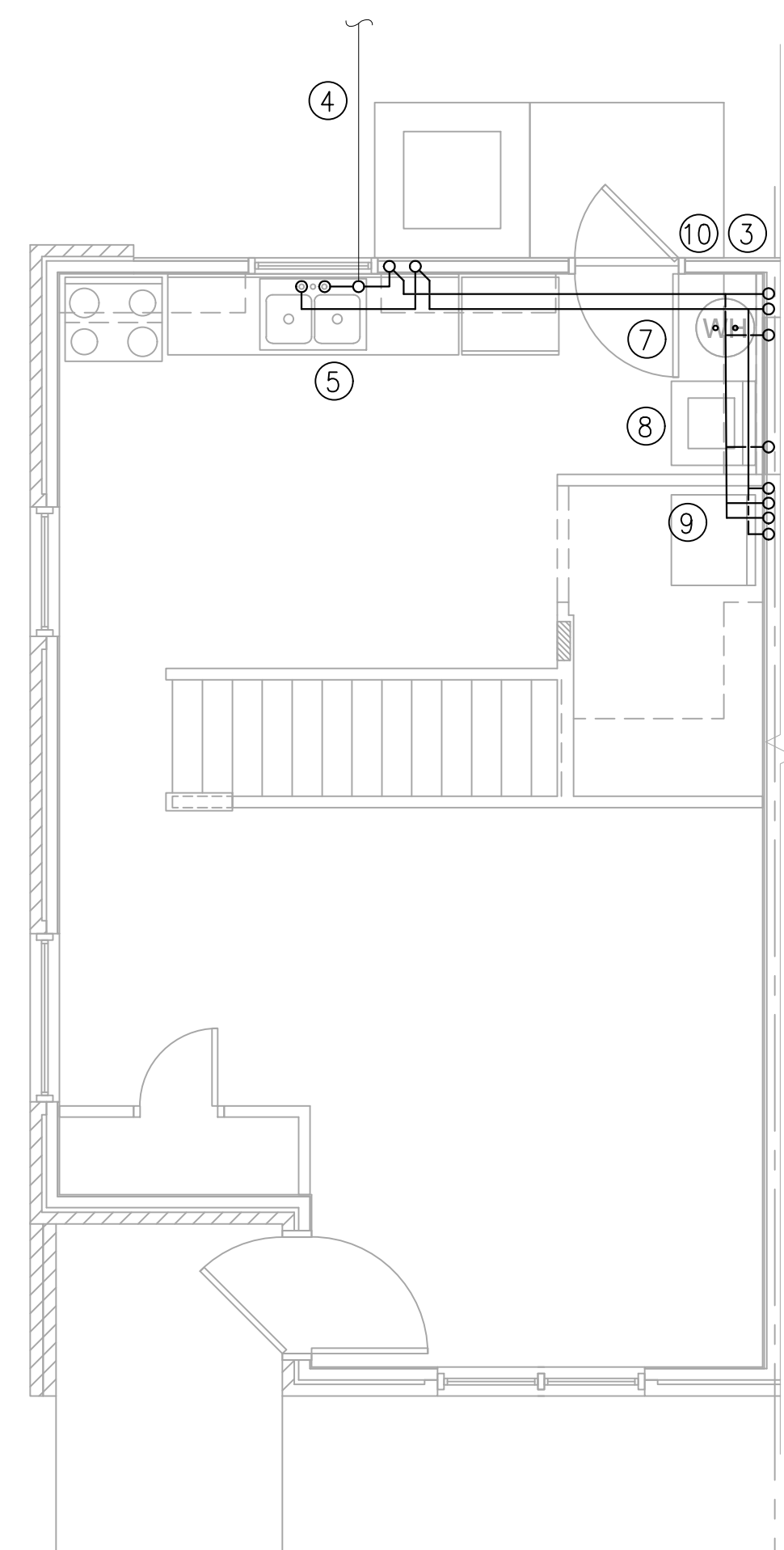

2 FIRST FLOOR PLAN - WATER NEW - BUILDINGS E, F & G  
SCALE: 1/4" = 1'-0"  
(OTHER SIDE MIRRORED) 3BR - UNIT TYPE 4

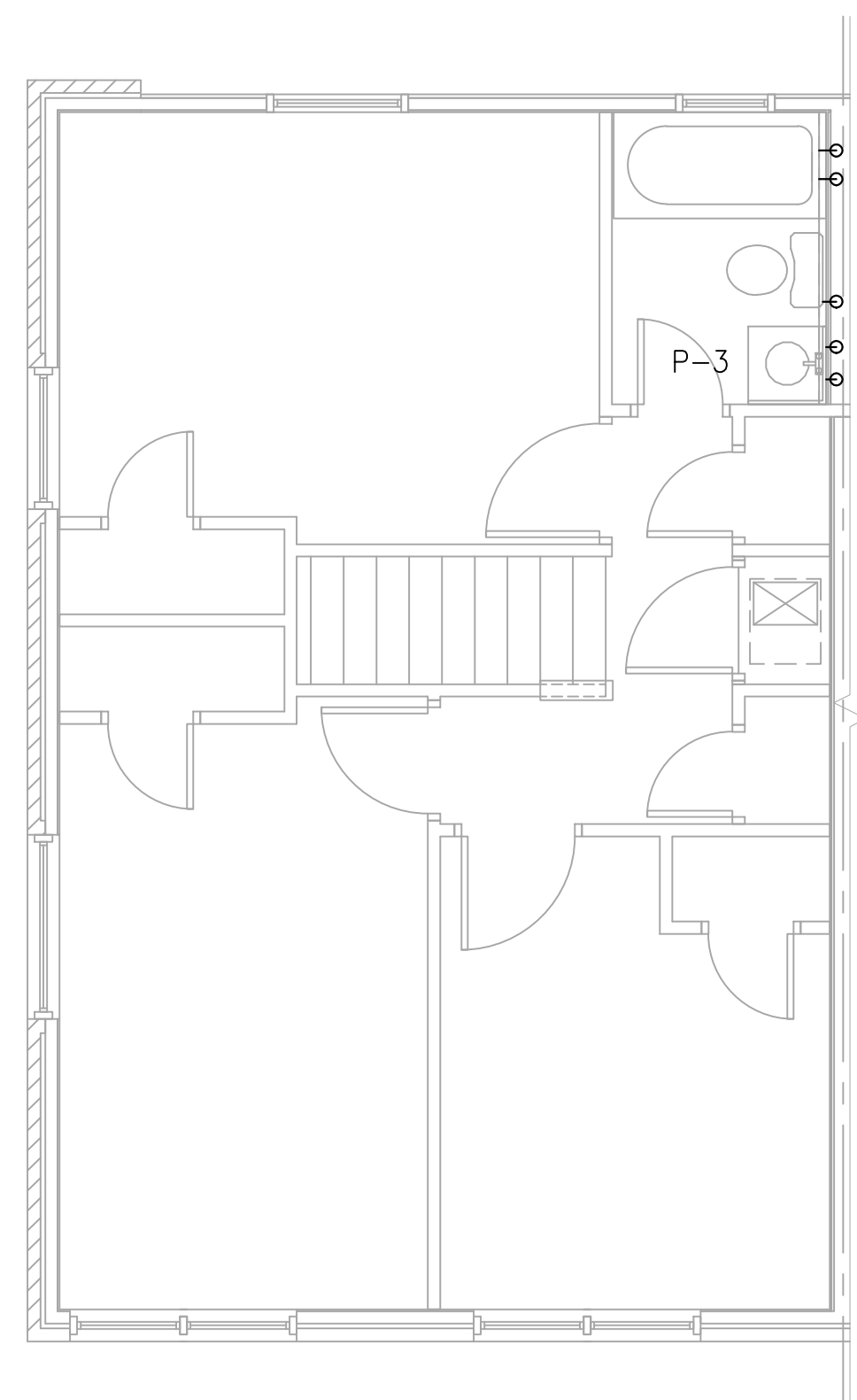

4 SECOND FLOOR PLAN - WATER NEW - BUILDINGS E, F & G  
SCALE: 1/4" = 1'-0"  
(OTHER SIDE MIRRORED) 3BR - UNIT TYPE 4

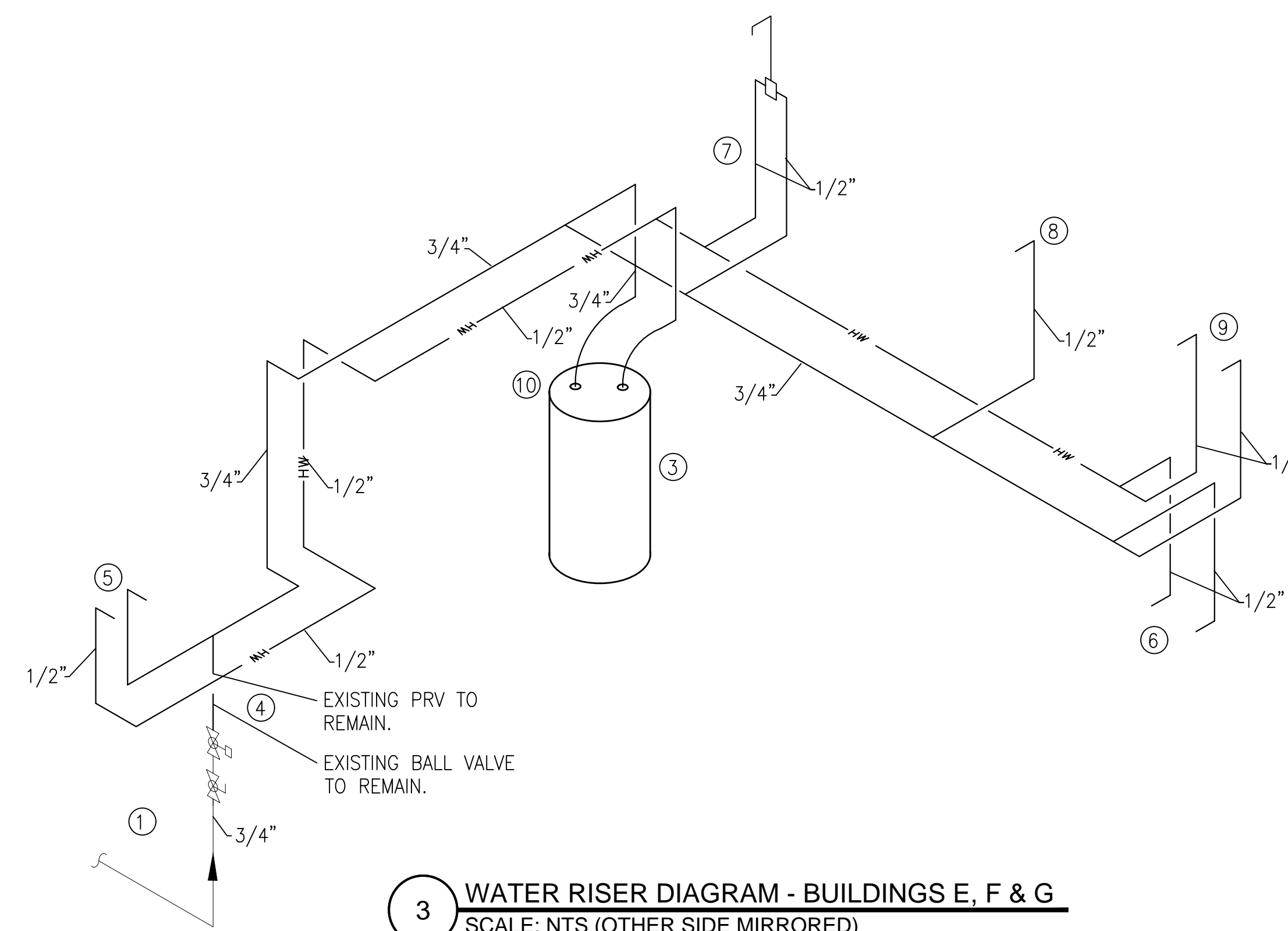

3 WATER RISER DIAGRAM - BUILDINGS E, F & G  
SCALE: NTS (OTHER SIDE MIRRORED)

NEW CONSTRUCTION KEYED NOTES

1. EXISTING 3/4" COLD WATER ENTRANCE TO FIRST FLOOR TO REMAIN.
2. EXISTING BALL VALVE AND PRESSURE REDUCING VALVE TO REMAIN.
3. EXISTING WATER HEATER, EXPANSION TANK, BALL VALVES AND FLEXIBLE CONNECTORS TO REMAIN.
4. PROVIDE 1/2" x 4" BRASS NIPPLE IPS AT BOTH ENDS FROM DISCHARGE OF PRV TO TRANSITION TO PEX.
5. CONNECT 1/2" HOT AND COLD WATER TO EXISTING KITCHEN SINK.
6. CONNECT 1/2" HOT AND COLW WATER TO EXISTING WASHING MACHINE BOX.
7. CONNECT 1/2" HOT AND COLD WATER TO SHOWER. EXISTING SHOWER VALVE TO REMAIN. CONNECT TO EXISTING PIPING ABOVE CEILING OR BELOW FLOOR TO MINIMISE DAMAGE TO SHEETROCK.
8. CONNECT 1/2" COLD WATER TO WATER CLOSET.
9. CONNECT 1/2" HOT AND COLD WATER TO NEW LAVATORY. ADJUST EXISTING WASTE ROUGH-INS AS REQUIRED TO ACCEPT NEW FIXTURE.
10. CONNECT NEW 1/2" HOT AND COLD WATER TO EXISTING LINES SERVING WATER HEATER.
11. EXISTING 3/4" COLD WATER ENTRANCE TO SECOND FLOOR TO REMAIN TO REMAIN.
12. EXISTING 3/4" COLD WATER TO SECOND FLOOR TO REMAIN.
13. PROVIDE NEW HAND HELD SHOWER.
14. EXISTING HOT AND COLD WATER LINES TO BE ABANDONED BELOW SLAB OR REMOVED IF ABOVE SLAB.



**I.C. Thomasson Associates, Inc.**  
 1114 Clinch Ave., Suite 200  
 Knoxville, TN 37916  
 (865) 525-3488  
 ICT JOB No. 180484

A RENOVATION TO:  
**MONTGOMERY VILLAGE**  
 4530 JOE LEWIS ROAD  
 KNOXVILLE, TENNESSEE 37920

DATE	ISSUE FOR

This drawing is the property of DESIGN INNOVATIONS ARCHITECTS, INC. and is not to be reproduced or copied in whole or in part without authorization from DESIGN INNOVATIONS ARCHITECTS, INC. It is to be used for the project and site specifically identified herein and is not to be used on any other project. It is to be returned upon request. Check scale drawings, within dimensions take precedence. All drawings and designs shown on these drawings are copyright © of DESIGN INNOVATIONS ARCHITECTS, INC.

Sheet Title  
**BUILDINGS E, F & G  
 UNIT PLANS -  
 NEW & DEMO -  
 WATER**

Project Number 18110	Sheet Number P-203
Date 10-08-18	

