

# INVITATION TO BID



## CITY OF CALLAWAY CITY-WIDE SIGNAGE PROJECT BID NO: PW2020-11

**ADVERTISED:** The Bay County News Herald, Friday, August 14, 2020

**PREBID MEETING:** N/A

**BID DEADLINE:** 10:00 a.m. Friday, September 4, 2020

**BIDS/PROPOSALS ARE TO BE SUBMITTED TO:**

CITY OF CALLAWAY  
ATTN: JANICE L. PETERS, CITY CLERK  
6601 EAST HWY. 22  
CALLAWAY, FL 32404

**BID OPENING:** 10:15 a.m. Friday, September 4, 2020  
Callaway Arts & Conference Center, 500 Callaway Park Way

**ATTACHMENTS:** Notice of Request for Bids/Proposals  
General Instructions and Conditions  
Special Instructions and Conditions  
Minimum Technical Specifications  
Sample Agreement  
Bid Forms (**To be submitted with bid.**):  
Bid/Certification Form  
Conflict of Interest Form  
Drug Free Workplace Certification  
Public Entity Crimes Statement  
Proprietary/Confidential Information Form  
Sales Tax Exemption Purchasing Agreement  
Conflict of Interest Form

---

Janice L. Peters, City Clerk

## INSTRUCTIONS TO BIDDERS/PROPOSERS

Qualified firms are invited to submit a Bid/Proposal to the **CITY OF CALLAWAY** for the **CITY OF CALLAWAY CITY-WIDE SIGNAGE PROJECT, BID NO: PW2020-11**, by replying to the enclosed specification. In order for the Bid/Proposal to be considered, complete all items in this specification.

All Bids/Proposals must include one **(1) unbound original** and **three (3) copies** and be addressed to:

CITY OF CALLAWAY  
ATTN: JANICE PETERS, CITY CLERK  
6601 EAST HWY. 22  
CALLAWAY, FL 32404

Proposals **must be received** at the address listed above no later than **2:00 p.m. on Wednesday, September 2, 2020**. Late Proposals will not be accepted, regardless of the reason.

Proposal envelopes must be **sealed and marked** with the Bid number, due date, and name of Proposer so as to identify the enclosed submittal. If more than one package is submitted, please mark "1 of 2", "2 of 2", etc.

### **INTERPRETATION OF SPECIFICATION**

**All questions** pertaining to the terms and conditions of the scope of work of this Bid/Proposal must be submitted **in writing** via email or fax to the City Clerk as shown below:

Janice L. Peters, MMC, City Clerk  
City of Callaway  
6601 East Hwy. 22  
Callaway, FL 32404  
jpeters@cityofCallaway.com

No oral interpretations will be made to any firm as to the meaning of specifications or any other contract documents. **In accordance with Florida Statutes 287.057(23), "Respondents to this solicitation or persons acting on their behalf may not contact, between the release of the solicitation and the end of the 72-hour period following the agency posting the notice of intended award, excluding Saturdays, Sundays, and state holidays, any employee or officer of the executive or legislative branch concerning any aspect of this solicitation, except in writing to the procurement officer or as provided in the solicitation documents. Violation of this provision may be grounds for rejecting a response."** Questions must be submitted as referenced above.

All questions must be received at least five (5) calendar days prior to the scheduled opening of Bids/Proposals. Any interpretation of the Bid/Proposal terms, conditions, and/or specification, if made, will be only by Addendum issued by the City Clerk. A copy of such Addendum will be posted to the City's website at [www.cityofcallaway.com](http://www.cityofcallaway.com) and mailed to each proposer that received a copy of the advertisement of the Request for Bids/Proposals. **IT IS THE RESPONSIBILITY OF THE BIDDER/PROPOSER TO CHECK THE CITY'S WEBSITE FOR ANY ADDENDUMS PRIOR TO SUBMITTING A BID/PROPOSAL.** No verbal instructions or interpretations of drawings and specifications will be made other than indicated above.

The City reserves the right to reject any or all proposals, to waive informalities in the Bids/Proposals and to re-advertise for Bids/Proposals. The City also reserves the right to separately accept or reject any item or items of a Bid/Proposal and to award and/or negotiate a contract in the best interest of the City.

# TABLE OF CONTENTS



## **CITY OF CALLAWAY CITY-WIDE SIGNAGE PROJECT BID NO: PW2020-11**

	<u>Total Pages Per Section</u>
<b>SPECIAL INSTRUCTIONS AND CONDITIONS.....</b>	<b>2</b>
<b>GENERAL INSTRUCTIONS AND CONDITIONS .....</b>	<b>9</b>
<b>MINIMUM TECHNICAL SPECIFICATIONS .....</b>	<b>36</b>
<b>SAMPLE AGREEMENT FOR CONTRACTOR SERVICES.....</b>	<b>9</b>
<b>BID/PROPOSAL CHECKLIST.....</b>	<b>1</b>
<b>BID CERTIFICATION FORM.....</b>	<b>3</b>
<b>PUBLIC ENTITY CRIMES STATEMENT .....</b>	<b>2</b>
<b>DRUG-FREE WORKPLACE CERTIFICATION.....</b>	<b>1</b>
<b>PROPRIETARY/CONFIDENTIAL INFORMATION FORM .....</b>	<b>1</b>
<b>CONFLICT OF INTEREST FORM.....</b>	<b>1</b>
<b>SALES TAX EXEMPTION PURCHASING AGREEMENT.....</b>	<b>4</b>
<b>DRAWINGS.....</b>	<b>38</b>

# CITY OF CALLAWAY SPECIAL INSTRUCTIONS AND CONDITIONS

## CITY-WIDE SIGNAGE PROJECT BID NO: PW2020-11

\* **Note:** The **GENERAL INSTRUCTIONS AND CONDITIONS** (attached hereto) apply, except as set forth below, for this Bid.

**A. Description: ( ) See Attached (X) As Follows**

The City of Callaway is seeking bids from contractors who will provide repairs to Citywide traffic signs, and street signs to restore facility back to its pre-disaster design, function and capacity within the existing footprint.

**B. Specifications: (X) See Attached ( ) As follows:  
See attached Minimum Technical Specifications**

**C. Contract/Agreement Required: ( ) None (X) As follows: See enclosed Sample Contract**

**D. Items to be submitted with Bid: ( ) None (X) As follows:**

- One (1) unbound original with three (3) copies of the bid submittal,
- List of three (3) references for similar type work with contact information,
- List of Subcontractors, if applicable,
- Bid/Certification Form(s) with signature page(s),
- State of Florida License Copy,
- Public Entity Crimes Statement,
- Drug Free Workplace Certification,
- Proprietary/Confidential Information Form
- Conflict of Interest Form
- Sales Tax Exemption Agreement

**E. Deadline and place for submission of Bids:**

**10:00 a.m., FRIDAY, SEPTEMBER 4, 2020 (BID DEADLINE)**  
**City Hall**  
**6601 East Hwy. 22**  
**Callaway, FL 32404**

**F. Time and place for OPENING of Bids:**

**10:15 a.m., FRIDAY, SEPTEMBER 4, 2020,**  
**City of Callaway ARTS & CONFERENCE CENTER - 500 CALLAWAY PARK WAY.**

**G. Insurance Requirements: ( ) None (X) As follows:**

	<b><u>Minimum Coverage</u></b>
<b><u>Property Damage:</u></b>	<b><u>\$ 500,000</u></b>
<b><u>General Liability:</u></b>	<b><u>\$ 1,000,000/2,000,000</u></b>
<b><u>Automobile Liability:</u></b>	<b><u>\$ 1,000,000/2,000,000</u></b>
<b><u>Workers' Compensation:</u></b>	<b><u>\$ Statutory Limit*</u></b>

**Note:** *Insurance Certificate must be provided by Successful Bidder upon execution of Agreement. City is to be listed on the bidder's/proposer's Certificate of Insurance as additionally insured and certificate holder in order for the City to be notified if the insurance is canceled or modified.*

**H. Bond Requirements: ( ) None (X) As follows:**

	<u>Amount of Bond</u>
Bid Bond	\$ _____ or <u>5</u> % of Bid
Performance Bond	\$ _____ or <u>N/A</u> % of Bid
Payment Bond	\$ _____ or <u>N/A</u> % of Bid
Construction Bond	\$ _____ or <u>N/A</u> % of Bid
Other: _____	\$ _____ or <u>N/A</u> % of Bid

**I. Number of Copies of Bid Forms with original signature(s) Required:**

One (1) unbound original, with notarized Signatures, plus three (3) copies

***NOTICE: Proposals may be rejected if all documents are not complete and executed, and the numbers of copies specified/requested of each are not submitted with the proposal.***

# GENERAL INSTRUCTIONS AND CONDITIONS

## (1) NOTICE TO BIDDERS/PROPOSERS

The following general instructions and conditions apply to all Requests for Bids/Proposals unless modified by the provisions set forth in the “**Special Instructions and Conditions**” attached hereto. If there is a conflict between the “Special Instructions and Conditions” and these “General Instructions and Conditions,” the provisions in the Special Instructions and Conditions will apply. **Note: the General Instructions and Conditions and the Special Instructions and Conditions are periodically revised; potential Bidders/Proposers should read both carefully prior to submitting a Bid/Proposal. The attached Special Instructions and Conditions apply only to this Bid/Proposal.**

## (2) SUBMITTAL OF BIDS/PROPOSALS

Qualified businesses or individuals requesting consideration must submit a complete Bid/Proposal with any/all attachments in a sealed package clearly marked with the **name and number of the Bid/Proposal**, to the attention of the City Clerk, prior to closing time at the address shown in the **Special Instructions and Conditions** attached hereto. If not so marked as to this wording, sealed and/or received by the closing time, the Bid/Proposal will not be accepted. Bid/Proposal packages, additional information regarding this Bid/Proposal, or the bidding procedures may be obtained by contacting the City Clerk, 6601 East Hwy. 22, Callaway, FL 32404, (850) 215-6694.

It shall be the sole responsibility of the Bidders/Proposers to have their Bid/Proposal delivered on or before the closing time and date stated in the **Special Instructions and Conditions**. Any Bids/Proposals received after the stated time and/or due to delays caused by mail or courier delivery, or any other reason, shall not be opened or otherwise considered, and will be returned at the bidder's/proposer's expense.

Bids/Proposals shall be opened and publicly announced at the City Clerk's Office, City Hall, 6601 East Hwy. 22, Callaway, Florida, after closing of Bids/Proposals, unless otherwise specified in the Special Instructions and Conditions.

## (3) SPECIFICATIONS AND REQUIREMENTS

The detailed specifications and additional requirements relating to this Bid/Proposal are set forth in the Special Instructions and Conditions attached hereto.

**SILENCE OF SPECIFICATIONS:** The apparent silence of any specification as to any details or any omission of a detailed description concerning any point shall be regarded as meaning that only the best construction practices are to prevail and that only new materials of first quality and correct type, size and design are to be used. All workmanship is to be first quality. All interpretations of specifications shall be made accordingly by the City.

## (4) BID/PROPOSAL FORM

Bidders/Proposers shall complete, sign and furnish the “Bid Certification Form”, together with the forms, specifications and materials required in the “Special Instructions and Conditions” or any exhibits attached hereto. This will include a properly executed Drug-Free Workplace Certification, and a Sworn Statement on Public Entity Crimes Form, pursuant to Section 287.133(3)(a), Florida Statutes. The minimum number of complete Bid/Proposal packages to be submitted is set forth in the Special Instructions and Conditions.

If the "Special Instructions and Conditions" include a "Scope of Work" provision, and/or provide for a supplemental and or implementing agreement, the City reserves the right to modify the "Scope of Services." Further, the terms and conditions of any such agreement shall be modified prior to execution by the City, if such modifications are determined to be in the best interest of the City.

Bids/Proposals may be considered non-responsive, at the sole option of the City, and may be rejected if they include omissions, alterations of form, additions not called for, conditions or limitations, unauthorized alternate Bids/Proposals, submission of less than the number of bid packages requested, or other irregularities of any kind.

Unless otherwise stated, the price(s) set forth in the Bid/Proposal include(s) all costs and expenses for labor, equipment, materials, commissions, transportation charges and expenses, handling material inspection, and patent fees and royalties, together with any and all other costs and expenses for providing the service, equipment, materials or performing and completing the work as shown according to the plans and specifications herein.

If quotations are requested for the various items of work, they are intended to establish a total price for providing the materials, equipment, services, or completing the work in its entirety. If the Bidder/Proposer determines that the cost for any item of work has not been established by the Proposal Form, the cost for that work is to be included in other applicable Bid/Proposal item(s), so that the Bid/Proposal reflects the total price for completing that work in its entirety.

In the event of a discrepancy between a unit bid price and an extension, the unit bid price will govern. Written prices shall govern over figures.

**(5) CLARIFICATION AND ADDENDA**

Each Bidder/Proposer shall examine all Bid/Proposal documents and shall judge all matters relating to the adequacy and accuracy of such documents. Any inquiries, suggestions or requests concerning the interpretation, clarification or additional information pertaining to this Invitation to Bid/Request for Bid/Proposal will be accepted by the City Clerk up to and including five (5) working days prior to the closing date and time stated herein. The issuance of a written addendum signed by the City Clerk is the only official method whereby interpretation, clarification or additional information can be given. The City shall not be responsible for oral interpretations given by any City employee, representative or others. If any addenda are issued, the City will attempt to notify all known prospective Bidders/Proposers. However, it shall be the responsibility of each Bidder/Proposer, prior to submitting a Bid/Proposal, to contact the City Clerk's Office to determine if addenda were issued, and to make such addenda a part of the Bid/Proposal. If an addendum has been issued, and was not incorporated in the Bid/Proposal documents submitted by Bidder/Proposer, the Bid/Proposal may not be accepted or considered by the City.

**(6) MANUFACTURER'S NAMES AND APPROVED EQUIVALENTS**

Unless otherwise specifically stated in the Special Instructions and Conditions, any manufacturer's names, trade names, brand names, catalog numbers, or similar information listed in a specification, are for the purpose of information and illustration, and are not intended to restrict the submission of alternates meeting minimum specifications. The Bidder/Proposer may offer the same or any alternate for which the Bidder/Proposer is an authorized representative, which meets or exceeds the specifications for any item. If a manufacturer's name or model is included in the specification, and a Bid/Proposal is based on alternate products or services which Bidder/Proposer maintains is equivalent and meets or exceeds specifications, Bidder/Proposer is to indicate on the Bid/Proposal Form the manufacturer's name and related information of the alternate; including any

deviation from the specifications. Unless expressly noted on the Bid/Proposal that an alternate is being proposed, and the specification includes a specific manufacturer's model or brand, the Bid/Proposal will be considered as a quotation for the item(s) stated in the specifications.

**(7) INFORMATION AND DESCRIPTIVE LITERATURE**

Bidders/Proposers must furnish all information requested in the Bid/Proposal packet including but not limited to any sketches, plans, designs, specification, and descriptive literature regarding the product(s)/service(s) being offered. Bids/Proposals which do not comply with these requirements are subject to rejection. Reference to submission of documentation or materials with a previous Bid/Proposal will not satisfy this provision.

**(8) BONDS/INSURANCE**

If the Bid/Proposal is accepted by the City, it will become a binding contract on both parties. If a bond or cashiers/certified check is required as a bond, it shall be submitted with the Bid/Proposal. If the undersigned shall fail to deliver or perform, or if applicable, execute a contract if provided for herein, then the City may, at its option, determine that the undersigned has abandoned the award/contract, and thereupon such acceptance of the Bid/Proposal and/or award shall be null and void, and any cashiers/certified check or bond accompanying this Bid/Proposal shall be forfeited to and become the property of the City. The full amount of said check, or if a bond, the full amount of such bond, shall be paid to the City as partial liquidated damages; otherwise, any bond or cashiers/certified check accompanying this Bid/Proposal shall be returned to the undersigned within 30 calendar days from the date of award, or if provisions for a Notice to Proceed are included, from the date of the Notice to Proceed.

If a bid or proposal bond is required, the bonds of unsuccessful Bidders/Proposers will be returned within 30 calendar days of the Bid/Proposal due date, except as set forth below.

If a proposal is subject to the Competitive Negotiations Act, the bonds will be returned within 60 days of the proposal due date, except for the bond of the 3 highest ranked proposers. Within 30 days of execution of a contract, bonds from the remaining unsuccessful proposers will be returned.

Bid bond, if required, will be returned within 30 calendar days of delivery/acceptance of the item(s) bid or service(s) provided, unless a standard payment and performance bond is required. When a standard Payment and Performance Bond is required, the bid bond of the successful Bidder/Proposer will be returned within 30 calendar days from the date of the Notice to Proceed.

In the event a bid is awarded, a proposal is accepted, and/or a contract is executed, and the Bidder/Proposer chooses not to proceed, or fails to perform for any reason, the bond will be forfeited and retained by the City as partial liquidated damages. Future Bids/Proposals will not be accepted for consideration from the Bidder/Proposer for five (5) years, or such shorter period as the City Commission may determine.

In the event an award/selection is not made within 90 days after the Bid/Proposal due date and the City does not return all bonds, upon 30 business days written request, a bidders/proposer may withdraw their bid or proposal from consideration, and obtain a refund of the Bid/Proposal bond.

All Awards will be subject to presentation of any required performance bond or certificate of insurance prior to any purchase authorizations, agreements, contract documents, or delivery. The Bidder/Proposer shall maintain any performance bonds or insurance coverage set forth in the Special Instructions and Conditions, at its own expense. If insurance is required, the City is to be listed on the bidder/proposer's Certificate of Insurance as an additional insured and certificate holder in order that the City will be notified if the insurance is canceled or



modified. The certificate shall also list the name of the project/service/equipment purchased, and the expiration date of the policy. At the City's option, an award may be canceled and any bid bond forfeited if any required performance bond or insurance certificate is not delivered within 21 calendar days of the date of award.

*Note: The provisions of this section are in addition to and not a replacement for, any Bid/Proposal and/or performance bond required in the Special Instructions and Conditions. The foregoing provisions are intended to be in addition to any other legal remedy available to the City for non-performance by a Bidder/Proposer subsequent to the acceptance and/or award of a bid or proposal.*

**(9) SERVICE AND WARRANTY**

If any warranty repair or replacement service is requested in the Special Instructions and Conditions, any deviation or limitation from the requirements is to be expressly stated on the Bid Request for Proposal Certification Form.

If the service or product provided to the City pursuant to the bid consists of computer hardware, software or firmware, the Bidder/Proposer warrants that said product will accurately process/or reflect data from, into and between the twentieth and twenty-first centuries, including leap-year calculations.

**(10) CONTRACT FORMS**

Any agreement or contract resulting from the acceptance of a Bid/Proposal shall be on forms either supplied by or approved by the City, and shall contain, as a minimum, applicable provisions of the Invitation to Bid/Request for Proposal, and the Bid/Proposal documents to be submitted by Bidder/Proposer, including the Special Instructions and Conditions, General Instructions and Conditions, and all attachments therewith. The City reserves the right to reject any Bid/Proposal or resulting agreement which does not conform to the Invitation to Bid/Proposal and, if applicable, any City requirement relating to such an Agreement.

The City reserves the right to extend any contract or agreement for an additional period of not more than ninety (90) days beyond the original expiration date. Prices in effect on the last day of the contract shall remain in effect for the contract extension period. Additional extensions shall be subject to agreement of both parties.

The successful Bidder/Proposer will be required to execute any resulting agreement and provide any bonds or insurance certificates required within 10 days of contract execution. Failure to timely execute the necessary bond or insurance certificate will result in cancellation of an award, with no further obligation by the City.

This Bid/Proposal is subject to the appropriation of funds in an amount sufficient to allow continuation of the City's performance in accordance with the terms and conditions of this Bid/Proposal for each and every fiscal year in which this Bid/Proposal is executed and entered into. If funds are not appropriated/available, the City shall provide prompt written notice to the selected Bidder/Proposer that effective thirty (30) days after giving such notice, or upon the expiration of the time for which funds were appropriated, whichever occurs first, the City will thereafter be released of all further obligations related to the Bid/Proposal and/or award.

**(11) BID/PROPOSAL EXPENSES**

All expenses for preparing and submitting Bids/Proposals to the City are to be borne by the Bidder/Proposer.

**(12) VARIANCES**

Any variance whatsoever from the Bid/Proposal Specifications are to be clearly identified on the Bid/Proposal form. Acceptance of any proposed variations will be at the sole discretion of the City.

**(13) CONFLICT OF INTEREST**

The award of a bid or acceptance of proposal is subject to Chapter 112, Florida Statutes. All Bidders/Proposers must disclose with their Bid/Proposal the name of any officer, director, or agent who is a city official or employee, or a member of an official's or employee's immediate family. Further, Bidders/Proposers must disclose the name of any city official or employee, or a member of an official's or employee's immediate family, who owns directly or indirectly an interest of ten percent (10%) or more in the bidder's/proposer's firm or related business.

**(14) DELIVERY**

All items provided pursuant to an award are to be delivered prepaid to the City Clerk's Office, 6601 East Hwy. 22, Callaway, Florida 32404-2041, unless a different location is specified in the Special Instructions and Conditions. All delivery charges are to be included in the Bid/Proposal price. No Collect on Delivery (C.O.D.) will be accepted. Title and risk of loss or damage to all items shall be the responsibility of the Bidder/Proposer until delivered to the City.

**(15) INSPECTION, ACCEPTANCE AND TITLE**

All items delivered pursuant to an award are subject to inspection and review prior to acceptance by the City. Acceptance, evidenced by separately written Notice of Acceptance or full payment, will be made only after verification of compliance with all specifications. Acknowledgment of delivery and/or partial payment does not constitute acceptance.

**(16) OWNERSHIP RIGHTS AND PUBLIC RECORDS LAW**

Public Records Law. Bidder/Proposer acknowledges that they are familiar with the provisions of the Public Records Law of the State of Florida.

Bidder/Proposer agrees to comply with Chapter 119, Florida Statutes, and specifically per Florida Statute 119.0701, Bidder/Proposer agrees to keep and maintain public records that would be required by the City of Callaway in order to perform the services provided for in this agreement; Bidder/Proposer agrees to provide public access to any required public records in the same manner as a public agency; Bidder/Proposer agrees to protect exempt or confidential records from disclosure; Bidder/Proposer agrees to meet public records retention requirement; and Bidder/Proposer agrees that at the end of the term of this agreement, to transfer all public records to the City of Callaway and destroy any duplicate, exempt or confidential public records.

All products generated by the Bidder/Proposer for the City become the property of the City. The City may require submission of any electronic file version of reports, data, maps, or other submission of documentation produced for or as a result of this Bid/Proposal in addition to paper documents.

Further, in accordance with the Public Records Laws of the State of Florida, Section 119.0701, (2013), Contractor must:

- A. Keep and maintain public records that ordinarily and necessarily would be required by the public agency in order to perform the service.
- B. Provide the public with access to public records on the same terms and conditions that the public agency would provide the records and at a cost that does not exceed the cost provided in this chapter or as otherwise provided by law.

- C. Ensure that public records that are exempt or confidential and exempt from public records are not disclosed except as authorized by law.
- D. Meet all requirements for retaining public records and transfer, at no cost, to the public agency all public records in possession of the contractor upon termination of the contract and destroy any duplicate public records that are exempt or confidential and exempt from public record disclosure requirements. All records stored electronically must be provided to the public agency in a format that is compatible with the information technology systems of the public agency.
- E. If a contractor does not comply with a public records request, the public agency shall enforce the contract provision in accordance with the contract.

**(17) RESERVED RIGHTS**

The City reserves the right to reject any and all Bids/Proposals, with or without statement of cause, request resubmissions, or to waive any irregularities or technicality or negotiate modifications to any Bid/Proposal which may be in the best interest of the City.

Bidders/Proposers which do not normally engage in providing the types of commodities/services specified herein may be required to demonstrate they have sufficient financial support, equipment, and organization to ensure they can satisfactorily perform if awarded a bid/contract under the terms and conditions herein stated.

The City reserves the right to make such investigations as it deems necessary to determine the ability of any Bidder/Proposer to perform the work or service requested. Any information the City deems necessary to make such determinations shall be provided by the Bidder/Proposer upon request as a condition of further consideration of the Bid/Proposal. The applicability of all information obtained and the City's decision shall be final. By submitting a bid or proposal, Bidder/Proposer authorizes such investigation.

If the contract awarded as a result of this bid is terminated prior to the end of the term, the City reserves the right to award the balance of the contract to the next lowest responsive and responsible bidder.

**(18) ADVERTISING**

In submitting a Bid/Proposal, Bidder/Proposer agrees not to use the results therefrom as a part of any commercial advertising or marketing purposes without written approval of the City Manager.

**(19) GOVERNMENTAL RESTRICTIONS/REQUIREMENTS**

In the event any governmental restrictions are imposed which would necessitate alteration of the material, quality, workmanship, or performance of the items offered in a Bid/Proposal, it shall be the responsibility of the successful Bidder/Proposer to immediately notify the City of the specific regulation which required an alteration, and the specific alterations that will be made to the item(s) bid/proposed. The City reserves the right to accept any such alteration/substitution, including any price adjustments resulting therefrom, or to cancel the award at no expense to the City.

**(20) NON-DISCRIMINATION**

There shall be no discrimination as to race, sex, color, creed, handicap, or national origin in the selection, award, or operations conducted, or performance related to any bid or proposal.

**(21) UNAUTHORIZED EMPLOYEES OR AGENTS**

Employment of unauthorized aliens by Bidder/Proposer is considered a violation of Section 274A(e) of the Immigration and Nationality Act. If selected Bidder/Proposer knowingly employs unauthorized aliens, such action shall be cause for unilateral cancellation of this agreement and the City may recover damages from selected Bidder/Proposer resulting from such cancellation. The selected Bidder/Proposer shall be responsible for including this provision in any context with, and requiring compliance by any/all subcontracts performing for selected Bidder/Proposer relating to this agreement.

**(22) OTHER GOVERNMENTAL ENTITIES - OPTIONAL APPLICATION**

In the State of Florida, other Florida public entities may “piggy-back” on competitive Bid/Proposal awards under the same terms and conditions, if all parties are in agreement.

**(23) LEGAL NAME**

Bids/Proposals shall clearly indicate the legal name and organizational structure, business address, telephone number, and email address of the Bidder/Proposer. Bids/Proposals shall be signed above the typed or printed name and title of the individual submitting the Bid/Proposal. The signer shall warrant he/she has the authority to bind the Bidder/Proposer to the terms and conditions of the submitted Bid/Proposal.

**(24) WAGES**

State and Federal minimum wage and hour regulation apply to Bidder/Proposer and all subcontractors.

**(25) SELECTION**

The City intends to award this bid to the lowest responsive and responsible bidder or bidders. However, the City reserves the right to reject any and all Bids/Proposals. The procedures for the selection/award of Bids/Proposals are provided for by Florida Statutes and the City’s Charter, Code of Ordinances, and Administrative Policies. Generally, all Bids/Proposals are reviewed by City staff and evaluated by the City Manager, and if required by law, by a Selection Advisory Committee appointed by the City Manager. The type and price of the product(s) or service(s) being acquired determines if an award or selection may be made by the City Manager or requires City Commission approval. For information on which procedure applies to a particular Bid/Proposal contact the City Clerk.

Bids/Proposals will be evaluated based on, but not limited to, one or more of the following criteria as appropriate:

- compliance with specifications,
- price (if applicable),
- capability/adequacy of Bidder/Proposer,
- past and current projects, services or equipment provided to the City,
- delivery schedule,
- prior government projects, services or equipment provided to other jurisdictions, and
- general reputation, location and references.

Separate procedures and requirements relating to Requests for Bids/Proposals/Qualifications apply for certain grant programs and for professional services, for example the Consultants’ Competitive Negotiation Act (Florida Statute 287.055), and by the City’s Code. When the City initiates such a Request for

Proposals/Qualifications, the selection process and related procedures are included in the Special Instructions and Conditions.

Pursuant to Chapter 287.087 Florida Statutes, in the event two (2) or more bids are equal with respect to price, quantity, and services, preference will be given to Bidders/Proposers which have implemented Drug-Free Workplace Programs.

Further, per 287.087(11) "If two equal responses to a solicitation or a request for quote are received and one response is from a certified minority business enterprise, the agency shall enter into a contract with the certified minority business enterprise." In addition, at the sole discretion of the City, payment terms, conditions, and other consequential information may be utilized in resolving apparent tie Bids/Proposals.

**NOTE: For consideration, Bidder/Proposer must return the Bid Certification Form included in the Bid/Proposal package.**

**(26) INDEMNIFY**

After notification of award, the successful Bidder/Proposer agrees to defend, indemnify and hold harmless the City and its officials, officers, employees, agents, and invites, from and against all claims, suits, sections, damages, or causes of action arising from any personal injury, loss of life or damage to property, sustained by reason of, or as a result of constructing, manufacturing, processing, delivery, or performance of the services or work for which the Bid/Proposal was awarded or any resulting agreement executed, and from and against any orders, judgments, or decrees which may be entered thereto, and from and against all costs, attorney's fees, expenses, and liabilities incurred in or by reason of the defense of any such claim, suit or action, and the investigation thereof. Nothing in any resulting agreement shall be deemed to affect the rights, privileges and immunities of the City of Callaway.

The selected Bidder/Proposer, without exception, shall also indemnify and hold harmless the City and its officials, employees, agents, and invites from liability of any nature or kind, including cost and expenses for or on account of any copyrighted, patented or unpatented invention, process or article manufactured or used in the performance of the contract, including its use by the City. If the selected Bidder/Proposer uses any design, device or materials covered by patent or copyright, it is mutually agreed and understood that the Bid/Proposal prices include all royalties or costs arising from the use in any way of such design, device or materials involved in the product and/or services provided to the City.

**(27) MODIFICATION - AFTER AWARD**

Any changes proposed by a Bidder/Proposer after an award in (a) materials used, (b) manufacturing process, (c) construction or (d) specifications, are to be submitted in writing to the City Manager prior to delivery. No changes shall be approved and binding upon the City unless evidenced by a Change Order issued and signed by the City Manager.

**(28) ASSIGNMENT**

Any purchase order issued pursuant to this bid invitation/request for proposal and the funds which may become due hereunder, are not assignable, except with the prior written approval of the City Manager.

**(29) DISCLOSURE**

Bidder/Proposer acknowledges by submitting a Bid/Proposal that all information provided to the City is part of the public domain as defined by Florida Statutes and is considered a public record. Information should not be labeled “confidential,” unless specifically exempted under said Statutes, and exempts the City from any liability for releasing all information to the public, including inadvertently releasing information deemed confidential by the Bidder/Proposer.

**(30) TAXES**

The City is a tax-exempt Florida municipality, Federal Employment Identification Number 59-6000-284, Florida State Tax Number 37-02-008131-54C. Copies of Exemption Certificate and related information may be obtained by contacting the City Clerk, City of Callaway, 6601 East Hwy. 22, Callaway, Florida 32404-2041 or (850) 215-6694.

**(31) APPLICABLE LAWS/LEGAL VENUE**

All applicable laws, regulations and ordinances of the State of Florida, Bay County and the City of Callaway will apply to consideration and award of any Bid/Proposal and the performance of the Bidder/Proposer pursuant thereto, and shall be governed by the laws of the State of Florida both as to intention and performance. The venue for any action arising from the award or subsequent performance shall lie exclusively in the Circuit Court of Bay County, Florida, or the United States District Court for the Northern District of Florida, as applicable.

***NOTE: ANY AND ALL PROVISIONS SET FORTH IN THE SPECIAL INSTRUCTIONS AND CONDITIONS ATTACHED HERETO, WHICH VARY FROM THESE GENERAL INSTRUCTIONS AND CONDITIONS, SHALL HAVE PRECEDENCE.***

**CITY OF CALLAWAY  
CITY-WIDE SIGNAGE PROJECT  
BID NO: PW2020-11**

**MINIMUM TECHNICAL  
SPECIFICATIONS**

**CITY OF CALLAWAY  
CITY-WIDE SIGNAGE PROJECT  
BID NO.: PW2020-11**

The contractor will provide repairs to Citywide traffic signs to restore facility back to its pre-disaster design, function and capacity within the existing footprint.

<u>Site #1 (Lat: 30.155486, Long: -85.593238)</u>	Repair or replace, 1 each of 10' Long x 2" Square Steel Post; 30x30 STOP AHEAD (W3-1)
<u>Site #2 (Lat: 30.161185, Long: -85.597703)</u>	Repair or replace, 1 each of 10' Long x 2" Square Steel Post, SS8 BYRD RD (D3-1)
<u>Site #3 (Lat: 30.161367, Long: -85.597932)</u>	Repair or replace, 1 each of 24" STOP (R1-1), SS8 BYRD DR (D3-1)
<u>Site #4 (Lat: 30.153316, Long: -85.545932)</u>	Repair or replace, 1 each of 10' Long x 2" Square Steel Post, 18"x24" SPEED LIMIT 15 (R2-1)
<u>Site #5 (Lat: 30.163875, Long: -85.597812)</u>	Repair or replace, 1 each of 10' Long x 2" Post, 24" STOP (R1-1), SS8 ABIGAIL LN (D3-1)
<u>Site #6 (Lat: 30.154879, Long: -85.599424)</u>	Repair or replace, 1 each of 10' Long x 2" Square Steel Post, 24" STOP (R1-1), SS9 BOB LITTLE RD (D3-1), SS9 4 ST (D31) 660310.
<u>Site #7 (Lat: 30.155322, Long: -85.59944)</u>	Repair or replace, 1 each of 10' Long x 2" Square Steel Post, 18"x24" SPEED LIMIT 35 (R2-1)
<u>Site #8 (Lat: 30.154732, Long: -85.595411)</u>	Repair or replace, 1 each of 24" STOP (R1-1), SS9 4 ST (R1-3-4W), SS9 SENECA AVE (D3-1)
<u>Site #9 (Lat: 30.15473, Long: -85.595375)</u>	Repair or replace, 1 each of 10' Long x 2" Square Steel Post, 18"x24" SPEED LIMIT 25 (R2-1)
<u>Site #10 (Lat: 30.157028, Long: -85.595375)</u>	Repair or replace, 1 each of 10' Long x 2" Square Steel Post; 24" STOP (R1-1), SS24 SENECA AVE (D3-1), SS9 DOUGLAS ST (D3-1), W14-1 DEAD END (24"x24")
<u>Site #11 (Lat: 30.157103, Long: -85.595411)</u>	Repair or replace, 1 each of 10' Long x 2" Square Steel Post, 18"x24" SPEED LIMIT 15 (R2-1)
<u>Site #12 (Lat: 30.156525, Long: -85.595367)</u>	Repair or replace, 1 each of 10' Long x 2" Square Steel Post, 24" STOP (R1-1), SS24 SENECA AVE (D3-1), SS9 WHITAKER ST (D3-1), W9-13 SLOW CHILDREN AT PLAY (18"x24")
<u>Site #13 (Lat: 30.157917, Long: -85.595386)</u>	Repair or replace, 1 each of 10' Long x 2" Square Steel Post, 24" STOP (R1-1), SS9 COLLINS ST (D3-1), SS24 SENECA AVE (D3-1)
<u>Site #14 (Lat: 30.154207, Long: -85.595401)</u>	Repair or replace, 1 each of 24" STOP (R1-1) Stop Sign Only
<u>Site #15 (Lat: 30.152931, Long: -85.595311)</u>	Repair or replace, 1 each of 10' Long x 2" Square Steel Post, 24" STOP (R1-1), SS8 SENECA
<u>Site #16 (Lat: 30.152682, Long: -85.595372)</u>	Repair or replace, 1 each of 10' Long x 2" Square Steel Post, 18"x24" SPEED LIMIT 25 (R2-1), 12"x12" GOLF CART (W11-11)
<u>Site #17 (Lat: 30.151121, Long: -85.595363)</u>	Repair or replace, 1 each of 10' Long x 2" Post, 24" STOP (R1-1), 6x12 4-WAY (R1-3-4W)
<u>Site #18 (Lat: 30.151031, Long: -85.595399)</u>	Repair or replace, 1 each of 10' Long x 2" Post, 24" STOP (R1-1), 6x12 4-WAY (R1-3-4W)
<u>Site #19 (Lat: 30.151101, Long: -85.595253)</u>	Repair or replace, 1 each of 10' Long x 2" Square Steel Post, SS9 HARVEY ST (D3-1), SS9 SENECA AVE (D3-1) 660685.
<u>Site #20 (Lat: 30.151008, Long: -85.595281)</u>	Repair or replace, 1 each of 10' Long x 2" Steel Post, 24" STOP (R1-1), 6x12 4-WAY (R1-3-4W)
<u>Site #21 (Lat: 30.1513, Long: -85.595289)</u>	Repair or replace, 1 each of 10' Long x 2" Square Steel Post, 18"x24" SPEED LIMIT 25 (R2-1)
<u>Site #22 (Lat: 30.149645, Long: -85.595407)</u>	Repair or replace, 1 each of 24" STOP (R1-1), SS9 JOSHUA LN (D3-1)
<u>Site #23 (Lat: 30.149662, Long: -85.595223)</u>	Repair or replace, 1 each of 10' Long x 2" Square Steel Post, 18"x24" SPEED LIMIT 15 (R2-1),
<u>Site #24 (Lat: 30.149756, Long: -85.595271)</u>	Repair or replace, 1 each of 10' Long x 2" Square Steel Post, 24" STOP (R1-1), SS9 PEPPERTREE
<u>Site #25 (Lat: 30.148468, Long: -85.595241)</u>	Repair or replace, 1 each of 10' Long x 2" Square Steel Post, SS9 SENECA LN (D3-1)
<u>Site #26 (Lat: 30.148378, Long: -85.595195)</u>	Repair or replace, 1 each of 10' Long x 2" Square Steel Post, 18"x24" SPEED LIMIT 15 (R2-1)
<u>Site #27 (Lat: 30.147176, Long: -85.5953)</u>	Repair or replace, 1 each of 10' Long x 2" Square Steel Post Sign Post Only



<u>Site #28 (Lat: 30.14704, Long: -85.595481)</u>	Repair or replace, 1 each of 10' Long x 2" Square Steel Post, 18"x24" SPEED LIMIT 15 (R2-1), 18"x24" SLOW CHILDREN AT PLAY (W9-12)
<u>Site #29 (Lat: 30.146961, Long: -85.59542)</u>	Repair or replace, 1 each of 10' Long x 2" Square Steel Post, 24" STOP (R1-1), SS9 KEYSTONE PLZ (D3-1), SS9 SENECA AVE (D3-1)
<u>Site #30 (Lat: 30.146568, Long: -85.595277)</u>	Repair or replace, 1 each of 10' Long x 2" Square Steel Post, 24" STOP (R1-1), SS9 MANZONITA T (D3-1), SS9 SENECA AVE (D3-1)
<u>Site #31 (Lat: 30.162515, Long: -85.597644)</u>	Repair or replace, 1 each of SS8 BULLY BAL PL (D3-1), SS8 BYRD DR (D3-1)
<u>Site #32 (Lat: 30.163904, Long: -85.598895)</u>	Repair or replace, 1 each of 10' Long x 2" Post, 24"x24" SLOW CHILDREN AT PLAY (W9-12)
<u>Site #33 (Lat: 30.163885, Long: -85.598807)</u>	Repair or replace, 1 each of 10' Long x 2" Square Steel Post, 24" STOP
<u>Site #34 (Lat: 30.158925, Long: -85.599315)</u>	Repair or replace, 1 each of 10' Long x 2" Square Steel Post Sign Post Only,
<u>Site #35 (Lat: 30.159028, Long: -85.599419)</u>	Repair or replace, 1 each of 10' Long x 2" Square Steel Post, 24" STOP (R1-1), SS9 BOB LITTLE RD (D3-1), SS24 HAGIN ST (D3-1)
<u>Site #36 (Lat: 30.158669, Long: -85.595304)</u>	Repair or replace, 1 each of 10' Long x 2" Square Steel Post, 24" STOP (R1-1), SS12 SENECA RD (D3-2), SS12 HAGIN ST (D3-1)
<u>Site #37 (Lat: 30.158809, Long: -85.595422)</u>	Repair or replace, 1 each of 10' Long x 2" Square Steel Post Sign Post Only,
<u>Site #38 (Lat: 30.158068, Long: -85.597535)</u>	Repair or replace, 1 each of 10' Long x 2" Square Steel Post, 24" STOP (R1-1), SS24 HAGIN DR (D3-1), SS24 COLLINS ST (D3-1)
<u>Site #39 (Lat: 30.157957, Long: -85.597369)</u>	Repair or replace, 1 each of 10' Long x 2" Square Steel Post, 18"x24" SPEED LIMIT 15 (R2-1)
<u>Site #40 (Lat: 30.157993, Long: -85.599311)</u>	Repair or replace, 1 each of 10' Long x 2" Square Steel Post, 18"x24" SPEED LIMIT 15 (R2-1)
<u>Site #41 (Lat: 30.158107, Long: -85.599376)</u>	Repair or replace, 1 each of 10' Long x 2" Square Steel Post, SS9 COLLINS (D3-1), SS24 BOB LITTLE RD (D3-1)
<u>Site #42 (Lat: 30.156643, Long: -85.599382)</u>	Repair or replace, 1 each of 10' Long x 2" Steel Post, 18"x24" SLOW CHILDREN AT PLAY (W9-12)
<u>Site #43 (Lat: 30.156739, Long: -85.599415)</u>	Repair or replace, 1 each of SS9 BOB LITTLE RD (D3-1), SS24 WHITAKER ST (D3-1)
<u>Site #44 (Lat: 30.154274, Long: -85.595444)</u>	Repair or replace, 1 each of 10' Long x 2" Square Steel Post, 24"x24" DEAD END (W14-1), 24"x24" WATCH FOR CHILDREN (W9-13)
<u>Site #45 (Lat: 30.154268, Long: -85.595569)</u>	Repair or replace, 1 each of 18"x24" SPEED LIMIT 15 (R2-1) Speed Limit Sign Only
<u>Site #46 (Lat: 30.160151, Long: -85.595142)</u>	Repair or replace, 1 each of 10' Long x 2" Square Steel Post Sign Post Only
<u>Site #47 (Lat: 30.160069, Long: -85.595237)</u>	Repair or replace, 1 each of 18"x24" SPEED LIMIT 25 (R2-1) Speed Limit Sign Only,
<u>Site #48 (Lat: 30.156073, Long: -85.593347)</u>	Repair or replace, 1 each of 10' Long x 2" Square Steel Post, 24" STOP (R1-1), SS24 CAMELLIA AVE (D3-1), SS9 GARDEN COVE RD (D3-1), R1-3W 3-WAY (6x12)
<u>Site #49 (Lat: 30.15606, Long: -85.595151)</u>	Repair or replace, 1 each of 10' Long x 2" Square Steel Post, 12"x18" SPEED LIMIT 15 (R2-1), 18"x24" SLOW CHILDREN AT PLAY (W9-12)
<u>Site #50 (Lat: 30.151564, Long: -85.595266)</u>	Repair or replace, 1 each of 10' Long x 2" Square Steel Post, 24" STOP (R1-1), SS9 ELLA ST (D3-1), SS9 SENECA ST (D3-1), W14-1 DEAD END (24"x24")
<u>Site #51 (Lat: 30.151116, Long: -85.595447)</u>	Repair or replace, 1 each of 10' Long x 2" Channel (3 lb/ft) Steel Post Steel Post, 24"x24" SLOW CHILDREN AT PLAY (W9-13)
<u>Site #52 (Lat: 30.151067, Long: -85.595557)</u>	Repair or replace, 1 each of 10' Long x 2" Steel Post, 36x36 SCHOOL BUS STOP AHEAD (W3-1)
<u>Site #53 (Lat: 30.151039, Long: -85.596087)</u>	Repair or replace, 1 each of 10' Long x 2" Square Steel Post, 24"x24" SPEED LIMIT 15 (R2-1)
<u>Site #54 (Lat: 30.151106, Long: -85.596258)</u>	Repair or replace, 1 each of 10' Long x 2" Steel Post, 24"x24" SLOW CHILDREN AT PLAY (W9-12)

<u>Site #55 (Lat: 30.15103, Long: -85.596267)</u>	Repair or replace, 1 each of 10' Long x 2" Steel Post, 24"x24" SLOW CHILDREN AT PLAY (W9-12)
<u>Site #56 (Lat: 30.148497, Long: -85.593844)</u>	Repair or replace, 1 each of 10' Long x 2" Steel Post, 24" STOP (R1-1), SS9 SENECA CT (D3-1)
<u>Site #57 (Lat: 30.146975, Long: -85.596149)</u>	Repair or replace, 1 each of 10' Long x 2" Steel Post, 36x36 SCHOOL BUS STOP AHEAD (S3-1)
<u>Site #58 (Lat: 30.152339, Long: -85.597476)</u>	Repair or replace, 1 each of 10' Long x 2" Square Steel Post, 24"x24" SLOW CHILDREN AT PLAY (W9-13)
<u>Site #59 (Lat: 30.15137, Long: -85.597458)</u>	Repair or replace, 1 each of SS9 SIMS AVE (D3-1), SS9 WILLOW ST (D3-1), R2-1 SPEED LIMIT 15
<u>Site #60 (Lat: 30.151437, Long: -85.599373)</u>	Repair or replace, 1 each of 10' Long x 2" Square Steel Post, 18"x24" SPEED LIMIT 15 (R2-1), Golf Cart GOLF CART (D3-1)
<u>Site #61 (Lat: 30.146483, Long: -85.595188)</u>	Repair or replace, 1 each of 10' Long x 2" Square Steel Post, 18"x24" SPEED LIMIT 15 (R2-1)
<u>Site #62 (Lat: 30.160089, Long: -85.5932)</u>	Repair or replace, 1 each of 10' Long x 2" Square Steel Post, 24" STOP (R1-1), SS9 CAMELLIA AVE (D3-1), SS24 7th STREET (D3-1)
<u>Site #63 (Lat: 30.160018, Long: -85.593267)</u>	Repair or replace, 1 each of 10' Long x 2" Square Steel Post, 24"x24" NO TRUCKS (R5-2)
<u>Site #64 (Lat: 30.159894, Long: -85.593252)</u>	Repair or replace, 1 each of 18"x24" SPEED LIMIT 25 (R2-1), 18"x24" SLOW CHILDREN AT PLAY
<u>Site #65 (Lat: 30.159277, Long: -85.593189)</u>	Repair or replace, 1 each of 10' Long x 2" Square Steel Post Sign Post ONLY
<u>Site #66 (Lat: 30.157332, Long: -85.593239)</u>	Repair or replace, 1 each of 10' Long x 2" Square Steel Post Sign Post Only
<u>Site #67 (Lat: 30.146252, Long: -85.597483)</u>	Repair or replace, 1 each of 10' Long x 2" Square Steel Post, 18"x24" NO DUMPING (NDP)
<u>Site #68 (Lat: 30.150652, Long: -85.597473)</u>	Repair or replace, 1 each of 10' Long x 2" Square Steel Post, 24" STOP (R1-1), SS9 SENECA LN (D3-1), SS9 SIMS AVE (D3-1)
<u>Site #69 (Lat: 30.15914, Long: -85.59126)</u>	Repair or replace, 1 each of 10' Long x 2" Square Steel Post, 24" STOP (R1-1), SS24 TYNDALL PKWY (D3-1), SS24 MCCALL DR (D3-1) 674710
<u>Site #70 (Lat: 30.159224, Long: -85.591271)</u>	Repair or replace, 1 each of 10' Long x 2" Square Steel Post, 12"x12" GOLF CART SYMBOL
<u>Site #71 (Lat: 30.153138, Long: -85.593227)</u>	Repair or replace, 1 each of 10' Long x 2" Post, SS24 SR 22A (D3-1), SS24 CAMELLIA AVE (D3-1)
<u>Site #72 (Lat: 30.153185, Long: -85.593258)</u>	Repair or replace, 1 each of 10' Long x 2" Square Steel Post, 24"x24" NO TRUCKS (R5-2)
<u>Site #73 (Lat: 30.1534, Long: -85.593267)</u>	Repair or replace, 1 each of 10' Long x 2" Square Steel Post, SLOW CHILDREN AT PLAY (W9-12)
<u>Site #74 (Lat: 30.156205, Long: -85.593306)</u>	Repair or replace, 1 each of 10' Long x 2" Steel Post, 24" STOP (R1-1), 6x12 3-WAY (R1-3-3W)
<u>Site #75 (Lat: 30.156046, Long: -85.593239)</u>	Repair or replace, 1 each of 24" STOP (R1-1), 6x12 3-WAY (R1-3-3W)
<u>Site #76 (Lat: 30.155903, Long: -85.593324)</u>	Repair or replace, 1 each of 10' Long x 2" Square Steel Post, 18"x24" SPEED LIMIT 25 (R2-1), 18"x24" SLOW CHILDREN AT PLAY (W9-12)
<u>Site #77 (Lat: 30.152875, Long: -85.601892)</u>	Repair or replace, 1 each of 24" STOP (R1-1), 12"x12" ORINDA ST (W11-11)
<u>Site #78 (Lat: 30.151025, Long: -85.599997)</u>	Repair or replace, 1 each of 10' Long x 2" Square Steel Post Sign Post Only
<u>Site #79 (Lat: 30.151032, Long: -85.599623)</u>	Repair or replace, 1 each of 10' Long x 2" Square Steel Post Sign Post Only
<u>Site #80 (Lat: 30.152009, Long: -85.599721)</u>	Repair or replace, 1 each of 10' Long x 2" Square Steel Post, 18"x24" SPEED LIMIT 20 (R2-1), 24"x24" WATCH FOR CHILDREN (W9-13)
<u>Site #81 (Lat: 30.151937, Long: -85.603986)</u>	Repair or replace, 1 each of 10' Long x 2" Square Steel Post, 24" STOP (R1-1), SS8 ALAMEDA (D3-1), SS8 ARLINGTON DR (D3-1)
<u>Site #82 (Lat: 30.122691, Long: -85.569985)</u>	Repair or replace, 1 each of 10' Long x 2" Steel Post, 24"x24" WATCH FOR CHILDREN (W9-13)
<u>Site #83 (Lat: 30.123011, Long: -85.573485)</u>	Repair or replace, 1 each of 10' Long x 2" Post, SS9 FORSYTHE DR (D3-1), SS9 ROSS DR (D3-1)
<u>Site #84 (Lat: 30.12076, Long: -85.573058)</u>	Repair or replace, 1 each of 10' Long x 2" Square Steel Post Sign Post Only
<u>Site #85 (Lat: 30.120777, Long: -85.573111)</u>	Repair or replace, 1 each of 10' Long x 2" Post, SS9 RODGERS DR (D3-1), SS9 ROSS DR (D3-1)

<u>Site #86 (Lat: 30.120006, Long: -85.571561)</u>	Repair or replace, 1 each of 10' Long x 2" Steel Post, 24"x24" WATCH FOR CHILDREN (W9-13)
<u>Site #87 (Lat: 30.11991, Long: -85.571574)</u>	Repair or replace, 1 each of SS9 ROSS DR (D3-1) Street Name Sign ONLY,
<u>Site #88 (Lat: 30.122979, Long: -85.571449)</u>	Repair or replace, 1 each of 24" STOP (R1-1), SS9 FORSYTHE DR (D3-1), SS9 MAYO CIR (D3-1) Stop Sign with Street Name Sign with Street Name Sign, assembly less than 12 sq ft.
<u>Site #89 (Lat: 30.123093, Long: -85.569937)</u>	Repair or replace, 1 each of 10' Long x 2" Square Steel Post, SS9 SUNRISE POINT (D3-1)
<u>Site #90 (Lat: 30.160129, Long: -85.593979)</u>	Repair or replace, 1 each of 10' Long x 2" Square Steel Post, 24" STOP (R1-1), SS24 7th STREET (D3-1), SS9 TATE DR (D3-1), W14-1 DEAD END (36x36x36)
<u>Site #91 (Lat: 30.15999, Long: -85.594065)</u>	Repair or replace, 1 each of 10' Long x 2" Square Steel Post Sign Post Only
<u>Site #92 (Lat: 30.160171, Long: -85.591747)</u>	Repair or replace, 1 each of 10' Long x 2" Square Steel Post Sign Post Only, Post Broken by High Winds
<u>Site #93 (Lat: 30.160065, Long: -85.592437)</u>	Repair or replace, 1 each of 10' Long x 2" Square Steel Post, 18"x24" SPEED LIMIT 25 (R2-1)
<u>Site #94 (Lat: 30.145662, Long: -85.599172)</u>	Repair or replace, 1 each of 10' Long x 2" Square Steel Post, CALLAWAY CITY LIMITS
<u>Site #95 (Lat: 30.1604, Long: -85.599359)</u>	Repair or replace, 1 each of SS24 STOP (R1-1), 6x12 4-WAY (R1-3-4W)
<u>Site #96 (Lat: 30.160298, Long: -85.599264)</u>	Repair or replace, 1 each of 10' Long x 2" Steel Post, 18"x24" SPEED LIMIT 25 (R2-1), 12"x12"
<u>Site #97 (Lat: 30.160179, Long: -85.59277)</u>	Repair or replace, 1 each of 10' Long x 2" Square Steel Post, 18"x24" SPEED LIMIT 25 (R2-1), 12"x12" GOLF CART (W11-11)
<u>Site #98 (Lat: 30.149227, Long: -85.590889)</u>	Repair or replace, 1 each of 10' Long x 2" Square Steel Post, 18"x24" SPEED LIMIT 25 (R2-1)
<u>Site #99 (Lat: 30.149299, Long: -85.590965)</u>	Repair or replace, 1 each of 10' Long x 2" Round Aluminum Post, 24" STOP (R1-1), SS9 TYNDALL PKWY (D3-1), SS9 LOIS ST (D3-1)
<u>Site #100 (Lat: 30.149309, Long: -85.589416)</u>	Repair or replace, 1 each of 10' Long x 2" Square Steel Post, 18"x24" NO DUMPING (NDP)
<u>Site #101 (Lat: 30.149198, Long: -85.588465)</u>	Repair or replace, 1 each of 10' Long x 2" Square Steel Post, 24" STOP (R1-1), SS9 ANITA DR (D3-1), SS9 LOIS ST (D3-1)
<u>Site #102 (Lat: 30.149199, Long: -85.587565)</u>	Repair or replace, 1 each of 10' Long x 2" Square Steel Post; HILL DR (D3-1)
<u>Site #103 (Lat: 30.149407, Long: -85.587451)</u>	Repair or replace, 1 each of 10' Long x 2" Square Steel Post; 24"x24" DEAD END (W14-1)
<u>Site #104 (Lat: 30.149264, Long: -85.587714)</u>	Repair or replace, 1 each of 10' Long x 2" Square Steel Post, 18"x24" SPEED LIMIT 25 (R2-1)
<u>Site #105 (Lat: 30.156962, Long: -85.587877)</u>	Repair or replace, 1 each of 10' Long x 2" Square Steel Post Sign Post ONLY,
<u>Site #106 (Lat: 30.156254, Long: -85.587774)</u>	Repair or replace, 1 each of 10' Long x 2" Square Steel Post Sign Post Only,
<u>Site #107 (Lat: 30.15821, Long: -85.587035)</u>	Repair or replace, 1 each of 10' Long x 2" Square Steel Post, 24" STOP (R1-1)
<u>Site #108 (Lat: 30.156086, Long: -85.590952)</u>	Repair or replace, 1 each of 10' Long x 2" Square Steel Post, SS24 MARTIN CT 5600-5699 (D3-1), S24 TYNDALL PKWY 500 (D3-1)
<u>Site #109 (Lat: 30.155984, Long: -85.589061)</u>	Repair or replace, 1 each of 10' Long x 2" Square Steel Post Sign Post Only
<u>Site #110 (Lat: 30.15615, Long: -85.587048)</u>	Repair or replace, 1 each of 10' Long x 2" Square Steel Post, 24" STOP (R1-1)
<u>Site #111 (Lat: 30.156862, Long: -85.582644)</u>	Repair or replace, 1 each of 10' Long x 2" Square Steel Post, 24"x24" DEAD END (W14-1), 24"x24" WATCH FOR CHILDREN (W9-13)
<u>Site #112 (Lat: 30.156861, Long: -85.582628)</u>	Repair or replace, 1 each of 10' Long x 2" Square Steel Post, 24" STOP (R1-1), SS9 N KIMBREL AVE (D3-1), SS9 KELLY CI (D3-1)
<u>Site #113 (Lat: 30.157643, Long: -85.582619)</u>	Repair or replace, 1 each of 10' Long x 2" Square Steel Post, 24"x24" DEAD END (W14-1), 24"x24" WATCH FOR CHILDREN (W9-13)
<u>Site #114 (Lat: 30.157642, Long: -85.582602)</u>	Repair or replace, 1 each of 10' Long x 2" Square Steel Post, 24" STOP (R1-1), SS9 N KIMBREL AVE (D3-1), SS9 BRYAN WAY (D3-1)

<u>Site #115 (Lat: 30.15694, Long: -85.588979)</u>	Repair or replace, 1 each of 10' Long x 2" Square Steel Post, SS24 DOUGLAS ST (D3-1)
<u>Site #116 (Lat: 30.156631, Long: -85.582781)</u>	Repair or replace, 1 each of 10' Long x 2" Square Steel Post, 24" STOP (R1-1), SS9 MICHELLE CIR (D3-1), SS9 N KIMBREL AVE (D3-1)
<u>Site #117 (Lat: 30.156693, Long: -85.582769)</u>	Repair or replace, 1 each of 10' Long x 2" Square Steel Post, 18"x24" SPEED LIMIT 25 (R2-1)
<u>Site #118 (Lat: 30.155811, Long: -85.582807)</u>	Repair or replace, 1 each of 10' Long x 2" Square Steel Post, 24"x24" DEAD END (W14-1), 18"x24" SLOW CHILDREN AT PLAY (W9-12)
<u>Site #119 (Lat: 30.155817, Long: -85.582792)</u>	Repair or replace, 1 each of 10' Long x 2" Square Steel Post, 24" STOP (R1-1), SS9 s2 (D3-1)
<u>Site #120 (Lat: 30.155886, Long: -85.582932)</u>	Repair or replace, 1 each of 10' Long x 2" Square Steel Post, 24"x24" SPEED LIMIT 25 (R2-1)
<u>Site #121 (Lat: 30.154942, Long: -85.582687)</u>	Repair or replace, 1 each of 10' Long x 2" Square Steel Post, 24" STOP (R1-1), 24"x24" DEAD END, NO OUTLET (W14-1), 18"x24" SLOW CHILDREN AT PLAY (W9-12)
<u>Site #122 (Lat: 30.15206, Long: -85.58286)</u>	Repair or replace, 1 each of 10' Long x 2" Square Steel Post, 18"x24" SPEED LIMIT 25 (R2-1), 12"x12" GOLF CART (D3-1), 18"x24" SLOW CHILDREN AT PLAY (W9-12)
<u>Site #123 (Lat: 30.12913, Long: -85.514654)</u>	Repair or replace, 1 each of 10' Long x 2" Square Steel Post, 24" STOP (R1-
<u>Site #124 (Lat: 30.12596, Long: -85.511821)</u>	Repair or replace, 1 each of 10' Long x 2" Square Steel Post, 24" STOP (R1-
<u>Site #125 (Lat: 30.130088, Long: -85.509703)</u>	Repair or replace, 1 each of 10' Long x 2" Square Steel Post Sign Post Only
<u>Site #126 (Lat: 30.125365, Long: -85.511474)</u>	Repair or replace, 1 each of 10' Long x 2" Square Steel Post Sign Post Only,
<u>Site #127 (Lat: 30.138772, Long: -85.564523)</u>	Repair or replace, 1 each of SS9 SARA LN (D3-1), SS9 STAR AVE (D3-1), W14-1 DEAD END
<u>Site #128 (Lat: 30.13867, Long: -85.564444)</u>	Repair or replace, 1 each of 10' Long x 2" Square Steel Post, 18"x24" SPEED LIMIT 15 (R2-1), 12"x12" GOLF CART (W11-11)
<u>Site #129 (Lat: 30.13875, Long: -85.56302)</u>	Repair or replace, 1 each of 10' Long x 2" Square Steel Post, 18"x24" SPEED LIMIT 15 (R2-1)
<u>Site #130 (Lat: 30.13952, Long: -85.564447)</u>	Repair or replace, 1 each of 24" STOP (R1-1) Stop Sign ONLY
<u>Site #131 (Lat: 30.139606, Long: -85.564458)</u>	Repair or replace, 1 each of 10' Long x 2" Square Steel Post, 24" STOP (R1-1), SS9 MELODY LN (D3-1), SS9 STAR AVE (D3-1), W14-1 DEAD END (24"x24") 704115.
<u>Site #132 (Lat: 30.140466, Long: -85.564438)</u>	Repair or replace, 1 each of 10' Long x 2" Square Steel Post, SS9 STAR AVE (D3-1), SS9 LINDA LANE (D3-1), W14-1 DEAD END (24"x24")
<u>Site #133 (Lat: 30.144496, Long: -85.557977)</u>	Repair or replace, 1 each of SS9 BETTY LOU SE DR (D3-1), SS9 YELLOWBLUFF RD (D3-1), R1-3 4 WAY (6x12)
<u>Site #134 (Lat: 30.144673, Long: -85.557689)</u>	Repair or replace, 1 each of 6x12 4 way (R1-3-4W) Regulatory Sign ONLY
<u>Site #135 (Lat: 30.144643, Long: -85.558195)</u>	Repair or replace, 1 each of 18"x24" SPEED LIMIT 15 (R2-1), 18"x24" SLOW CHILDREN AT PLAY (W9-12)
<u>Site #136 (Lat: 30.144379, Long: -85.560428)</u>	Repair or replace, 1 each of 10' Long x 2" Square Steel Post, 24" STOP (R1-
<u>Site #137 (Lat: 30.143828, Long: -85.560903)</u>	Repair or replace, 1 each of 10' Long x 2" Square Steel Post Sign Post ONLY
<u>Site #138 (Lat: 30.143748, Long: -85.561064)</u>	Repair or replace, 1 each of 10' Long x 2" Post, 24"x24" 4WAY STOP AHEAD (W3-1A)
<u>Site #139 (Lat: 30.142842, Long: -85.562699)</u>	Repair or replace, 1 each of 10' Long x 2" Square Steel Post, SS9 YELLOWBLUFF (D3-1), SS9 COLLINSFURST SQ (D3-1) R1-3A 3 Way (6x12)
<u>Site #140 (Lat: 30.14274, Long: -85.562834)</u>	Repair or replace, 1 each of 10' Long x 2" Post, 24" STOP (R1-1), 6x12 3 WAY (R1-3-3W)
<u>Site #141 (Lat: 30.142876, Long: -85.56279)</u>	Repair or replace, 1 each of 10' Long x 2" Post, 24" STOP (R1-1), 6x12 3 WAY (R1-3-3W)
<u>Site #142 (Lat: 30.142581, Long: -85.562534)</u>	Repair or replace, 1 each of 10' Long x 2" Post, 18"x24" SLOW CHILDREN AT PLAY (W9-12)
<u>Site #143 (Lat: 30.141915, Long: -85.564452)</u>	Repair or replace, 1 each of 12"x18" NO DUMPING (NDP) Regulatory Sign Only

<u>Site #144 (Lat: 30.1437, Long: -85.561121)</u>	Repair or replace, 1 each of 10' Long x 2" Square Steel Post, 24" STOP (R1-1), SS9 COLLINSFURST SQ (D3-1), SS9 YELLOWBLUFF RD (D3-1) COLLINSFURST SQ (D3-1), SS9 YELLOWBLUFF RD (D3-1).
<u>Site #145 (Lat: 30.141879, Long: -85.56454)</u>	Repair or replace, 1 each of 10' Long x 2" Channel (3 lb/ft) Steel Post, Stop 36 STOP (R1-1).
<u>Site #146 (Lat: 30.141697, Long: -85.562874)</u>	Repair or replace, 1 each of 10' Long x 2" Square Steel Post, 24" STOP (R1-1), SS9 COURTFORD DR (D3-1), SS9 CARDIFF CT (D3-1)
<u>Site #147 (Lat: 30.142127, Long: -85.56338)</u>	Repair or replace, 1 each of 10' Long x 2" Square Steel Post Sign Post
<u>Site #148 (Lat: 30.142227, Long: -85.563371)</u>	Repair or replace, 1 each of 24" STOP (R1-1), SS9 YELLOWBLUFF RD (D3-1), SS9 COURTFORD DR (D3-1) Stop Sign with Street Name Sign with Street Name Sign, 705316.
<u>Site #149 (Lat: 30.141173, Long: -85.561892)</u>	Signage, 1 each of 10' Long x 2" Square Galv Steel Post, SS9 COURTFORD DR (D3-1), SS9 BETTY LOUISE DR (D3-1) Street Name Sign with Street Name Sign and Post, assembly less than 12 sq ft
<u>Site #150 (Lat: 30.14109, Long: -85.562028)</u>	Repair or replace, 1 each of 10' Long x 2" Post, 24" STOP (R1-1), 6x12 3-WAY (R1-3-3W)
<u>Site #151 (Lat: 30.137873, Long: -85.56178)</u>	Repair or replace, 1 each of 10' Long x 2" Square Steel Post, Stop 36 STOP (R1-1), SS9 OLD BICYCLE RD (D3-1)
<u>Site #152 (Lat: 30.138524, Long: -85.561694)</u>	Repair or replace, 1 each of 10' Long x 2" Square Steel Post Sign Post ONLY
<u>Site #153 (Lat: 30.140925, Long: -85.561909)</u>	Repair or replace, 1 each of 10' Long x 2" Square Steel Post, 18"x24" SPEED LIMIT 25 (R2-1), 24"x24" WATCH FOR CHILDREN (W9-13)
<u>Site #154 (Lat: 30.142057, Long: -85.56064)</u>	Repair or replace, 1 each of 24" STOP (R1-1), SS9 KRISTINE BLVD (D3-1), SS9 BETTY LOUISE DR (D3-1)
<u>Site #155 (Lat: 30.141009, Long: -85.561825)</u>	Repair or replace, 1 each of 10' Long x 2" Square Steel Post, 24" STOP (R1-1), 6x12 3-WAY R1-3-3W
<u>Site #156 (Lat: 30.142492, Long: -85.560189)</u>	Repair or replace, 1 each of 10' Long x 2" Square Steel Post, 24"x24" WATCH FOR CHILDREN (W9-13)
<u>Site #157 (Lat: 30.141253, Long: -85.561672)</u>	Repair or replace, 1 each of 10' Long x 2" Square Steel Post, 18"x24" SPEED LIMIT 25 (R2-1), 24"x24" WATCH FOR CHILDREN (W9-13)
<u>Site #158 (Lat: 30.144349, Long: -85.557924)</u>	Repair or replace, 1 each of 10' Long x 2" Square Steel Post, 24" STOP (R1-1), SS9 BETTY LOUISE DR (D3-1), SS9 KRISTINE BLVD (D3-1), R1-3 4 WAY (6x12)
<u>Site #159 (Lat: 30.146675, Long: -85.555178)</u>	Repair or replace, 1 each of 10' Long x 2" Post, 18"x24" SLOW CHILDREN AT PLAY (W9-12)
<u>Site #160 (Lat: 30.143548, Long: -85.561138)</u>	Repair or replace, 1 each of 10' Long x 2" Square Steel Post, 18"x24" SPEED LIMIT 15 (R2-1)
<u>Site #161 (Lat: 30.144306, Long: -85.560366)</u>	Repair or replace, 1 each of 10' Long x 2" Square Steel Post, 24" STOP (R1-1), SS9 CHARLES FAX CT (D3-1), SS9 YELLOWBLUFF RD (D3-1), R1-3A 3 WAY (6x12)
<u>Site #162 (Lat: 30.141901, Long: -85.559671)</u>	Repair or replace, 1 each of 10' Long x 2" Square Steel Post, 24" STOP (R1-1), SS9 TANYA PASS (D3-1), SS9 KRISTINE BLVD (D3-1)
<u>Site #163 (Lat: 30.143337, Long: -85.557809)</u>	Repair or replace, 1 each of 10' Long x 2" Square Steel Post, 24" STOP (R1-1), SS9 KRISTINE BLVD (D3-1), SS9 TANYA PASS (D3-1) 706513.
<u>Site #164 (Lat: 30.142001, Long: -85.559436)</u>	Repair or replace, 1 each of 10' Long x 2" Square Steel Post, 18"x24" SPEED LIMIT 15 (R2-1)
<u>Site #165 (Lat: 30.149045, Long: -85.552521)</u>	Repair or replace, 1 each of 24" STOP (R1-1), SS9 HUGH THOMAS DR (D3-1), SS9 HERITAGEWOODS LN (D3-1)

<u>Site #166 (Lat: 30.151469, Long: -85.549521)</u>	Repair or replace, 1 each of 10' Long x 2" Square Steel Post, 24" STOP (R1-1), SS9 BETTY LOUISE DR (D3-1), SS9 HERITAGEWOODS LN (D3-1) 707112.
<u>Site #167 (Lat: 30.151448, Long: -85.55087)</u>	Repair or replace, 1 each of 10' Long x 2" Square Steel Post, 24" STOP (R1-1), SS9 HERITAGEWOODS LN (D3-1)
<u>Site #168 (Lat: 30.150307, Long: -85.552521)</u>	Repair or replace, 1 each of 10' Long x 2" Square Steel Post, 24" STOP (R1 1), SS9 HERITAGEWOODS LN (D31) 707412.
<u>Site #169 (Lat: 30.147511, Long: -85.55635)</u>	Repair or replace, 1 each of 10' Long x 2" Square Steel Post, 24" STOP (R1-1), 6x12 3 WAY (R1-3-3W), SS9 CHICO LN (D3-1)
<u>Site #170 (Lat: 30.147669, Long: -85.55631)</u>	Repair or replace, 1 each of 10' Long x 2" Post, 24" STOP (R1-1), 6x12 3 WAY (R1-3-3W)
<u>Site #171 (Lat: 30.146472, Long: -85.555715)</u>	Repair or replace, 1 each of 10' Long x 2" Square Steel Post, 18"x24" SPEED LIMIT 25 (R2-1), 24"x24" WATCH FOR CHILDREN (W9-13)
<u>Site #172 (Lat: 30.146111, Long: -85.555843)</u>	Repair or replace, 1 each of SS9 BETTY LOUISE DR (D3-1), SS9 HUGH THOMAS DR (D3-1), R1-3 4 WAY (6x12)
<u>Site #173 (Lat: 30.146206, Long: -85.555679)</u>	Repair or replace, 1 each of 10' Long x 2" Square Steel Post, 6x12 4 WAY (R1-3-4W)
<u>Site #174 (Lat: 30.146411, Long: -85.555624)</u>	Repair or replace, 1 each of 10' Long x 2" Post, 24" STOP (R1-1), 6x12 4 WAY (R1-3-4W)
<u>Site #175 (Lat: 30.146306, Long: -85.555747)</u>	Repair or replace, 1 each of 10' Long x 2" Post, 24" STOP (R1-1), 6x12 4 WAY (R1-3-4W)
<u>Site #176 (Lat: 30.14785, Long: -85.553708)</u>	Repair or replace, 1 each of 10' Long x 2" Square Steel Post, 6x12 4 WAY (R1-3-4W)
<u>Site #177 (Lat: 30.147788, Long: -85.553857)</u>	Repair or replace, 1 each of SS9 HUGH THOMAS DR (D3-1), SS9 BETTY LOUISE DR (D3-1)
<u>Site #178 (Lat: 30.147997, Long: -85.553796)</u>	Repair or replace, 1 each of 10' Long x 2" Post, 24" STOP (R1-1), 6x12 4 WAY (R1-3-4W)
<u>Site #179 (Lat: 30.148091, Long: -85.55361)</u>	Repair or replace, 1 each of 24" STOP (R1-1) Stop Sign Only
<u>Site #180 (Lat: 30.151663, Long: -85.553336)</u>	Repair or replace, 1 each of 24" STOP (R1-1), SS9 HUGH THOMAS DR (D3 1), SS9 HUGH THOMAS DR (D3-1).
<u>Site #181 (Lat: 30.152894, Long: -85.546044)</u>	Repair or replace, 1 each of 10' Long x 2" Post, 24" STOP (R1-1), SS8 MICHELE DR (D3-1)
<u>Site #182 (Lat: 30.155206, Long: -85.545923)</u>	Repair or replace, 1 each of 10' Long x 2" Square Steel Post Sign Post Only
<u>Site #183 (Lat: 30.154181, Long: -85.545906)</u>	Repair or replace, 1 each of 24" STOP (R1-1), SS9 MICHELE DR (D3-1)
<u>Site #184 (Lat: 30.154352, Long: -85.546495)</u>	Repair or replace, 1 each of 10' Long x 2" Square Steel Post, 18"x24" SPEED LIMIT 20 (R2-1), 18"x24" SLOW CHILDREN AT PLAY (W9-12)
<u>Site #185 (Lat: 30.152935, Long: -85.546646)</u>	Repair or replace, 1 each of 10' Long x 2" Square Steel Post, 24" STOP (R1-1), SS9 CALLAWAY PKWY (D3-1)
<u>Site #186 (Lat: 30.152917, Long: -85.547359)</u>	Repair or replace, 1 each of 10' Long x 2" Round Aluminum Post Sign Post Only
<u>Site #187 (Lat: 30.155035, Long: -85.548223)</u>	Repair or replace, 1 each of 10' Long x 2" Square Steel Post Sign Post Only
<u>Site #188 (Lat: 30.152929, Long: -85.547072)</u>	Repair or replace, 1 each of 10' Long x 2" Square Steel Post Sign Post Only
<u>Site #189 (Lat: 30.155057, Long: -85.548166)</u>	Repair or replace, 1 each of 24" STOP (R1-1), SS9 JAMES ST (D3-1), SS9 SHIRLEY DR (D3-1)
<u>Site #190 (Lat: 30.152937, Long: -85.548405)</u>	Repair or replace, 1 each of 10' Long x 2" Square Steel Post, 24"x24" DO NOT ENTER (R5-1)
<u>Site #191 (Lat: 30.152953, Long: -85.548408)</u>	Repair or replace, 1 each of 24" STOP (R1-1), SS9 SHIRLEY DR (D3-1)
<u>Site #192 (Lat: 30.152937, Long: -85.548139)</u>	Repair or replace, 1 each of 10' Long x 2" Square Steel Post, SS8 Speed Limit 10 (D3-1), 18"x24" WATCH FOR CHILDREN (W9-13)
<u>Site #193 (Lat: 30.153449, Long: -85.559702)</u>	Repair or replace, 1 each of 10' Long x 2" Square Steel Post, 24" STOP (R1 1), SS9 SHADOWBAY DR (D3-1), SS9 LACOSTA AVE (D3-1)

<u>Site #194 (Lat: 30.153428, Long: -85.561458)</u>	Repair or replace, 1 each of 10' Long x 2" Square Steel Post Sign Post Only
<u>Site #195 (Lat: 30.153452, Long: -85.561164)</u>	Repair or replace, 1 each of 10' Long x 2" Post, 24" STOP (R1-1), 6x12 4-WAY (R1-3-4W)
<u>Site #196 (Lat: 30.153345, Long: -85.561225)</u>	Repair or replace, 1 each of 24" STOP (R1-1), 6x12 4-WAY (R1-3-4W)
<u>Site #197 (Lat: 30.153198, Long: -85.561014)</u>	Repair or replace, 1 each of 10' Long x 2" Square Steel Post, 18"x24" SPEED LIMIT 15 (R2-1), 12"x12" GOLF CART (W11-11)
<u>Site #198 (Lat: 30.153769, Long: -85.559751)</u>	Repair or replace, 1 each of 10' Long x 2" Square Steel Post, 18"x24" NO DUMPING (NDP)
<u>Site #199 (Lat: 30.155558, Long: -85.5599)</u>	Repair or replace, 1 each of 10' Long x 2" Square Steel Post, 24" STOP (R1-1)
<u>Site #200 (Lat: 30.15498, Long: -85.559948)</u>	Repair or replace, 1 each of 10' Long x 2" Square Steel Post Stop Sign and Post,
<u>Site #201 (Lat: 30.154889, Long: -85.559955)</u>	Repair or replace, 1 each of 10' Long x 2" Square Steel Post, SS9 LACOSTA AVE (D3-1), SS9 KELSEY DR (D3-1)
<u>Site #202 (Lat: 30.155115, Long: -85.559855)</u>	Repair or replace, 1 each of 10' Long x 2" Post, 24"x24" WATCH FOR CHILDREN (W9-13)
<u>Site #203 (Lat: 30.154096, Long: -85.561055)</u>	Repair or replace, 1 each of 10' Long x 2" Square Steel Post, 24" STOP (R1-1), SS9 WHISPERWOOD DR (D31), SS9 SUMMERSET AVE (D3-1)
<u>Site #204 (Lat: 30.15411, Long: -85.559852)</u>	Repair or replace, 1 each of 10' Long x 2" Square Steel Post, 24" STOP (R1-1), SS9 WHISPERWOOD DR (D31), SS9 LACOSTA AVE (D3-1)
<u>Site #205 (Lat: 30.154193, Long: -85.561149)</u>	Repair or replace, 1 each of 10' Long x 2" Square Steel Post, 24" STOP (R1-1)
<u>Site #206 (Lat: 30.154224, Long: -85.563085)</u>	Repair or replace, 1 each of 10' Long x 2" Square Steel Post, 24" STOP (R1-1), SS9 WHISPERWOOD DR (D31), SS9 SHADOWBAY DR (D3-1)
<u>Site #207 (Lat: 30.154991, Long: -85.562988)</u>	Repair or replace, 1 each of 10' Long x 2" Square Steel Post, 24" STOP (R1-1), SS9 SHADOWBAY DR (D3-1), SS9 KELSEY DR (D3-1)
<u>Site #208 (Lat: 30.154862, Long: -85.561066)</u>	Repair or replace, 1 each of 10' Long x 2" Square Steel Post, SS9 SUMMERSET AVE (D3-1), SS9 KELSEY DR (D3-1)
<u>Site #209 (Lat: 30.154993, Long: -85.561151)</u>	Repair or replace, 1 each of 10' Long x 2" Square Steel Post Sign Post Only 710713
<u>Site #210 (Lat: 30.154541, Long: -85.561066)</u>	Repair or replace, 1 each of 10' Long x 2" Square Steel Post, 18"x24" SPEED LIMIT 15 (R2-1), 24"x24" WATCH FOR CHILDREN (W9-13)
<u>Site #211 (Lat: 30.155332, Long: -85.561154)</u>	Repair or replace, 1 each of 10' Long x 2" Post, 24"x24" WATCH FOR CHILDREN (W9-13)
<u>Site #212 (Lat: 30.152979, Long: -85.561232)</u>	Repair or replace, 1 each of 10' Long x 2" Round Aluminum Post, 36" STOP (R1-1), SS9 SUMMERSET AVE (D3-1)
<u>Site #213 (Lat: 30.157122, Long: -85.559692)</u>	Repair or replace, 1 each of 18"x24" SPEED LIMIT 15 (R2-1), 24"x24" SLOW CHILDREN AT PLAY (W9-12)
<u>Site #214 (Lat: 30.157909, Long: -85.56115)</u>	Repair or replace, 1 each of 10' Long x 2" Post, 24"x24" SLOW CHILDREN AT PLAY (W9-12)
<u>Site #215 (Lat: 30.157221, Long: -85.559853)</u>	Repair or replace, 1 each of 24" STOP (R1-1), SS9 J H CREWS CIR (D3-1)
<u>Site #216 (Lat: 30.157051, Long: -85.559668)</u>	Repair or replace, 1 each of 24" STOP (R1-1), SS9 WILLIAM WAY (D3-1), SS9 J H CREWS CIR
<u>Site #217 (Lat: 30.15694, Long: -85.559664)</u>	Repair or replace, 1 each of 10' Long x 2" Square Steel Post Sign Post Only
<u>Site #218 (Lat: 30.152672, Long: -85.558902)</u>	Repair or replace, 1 each of 10' Long x 2" Square Steel Post, 18"x24" SPEED LIMIT 25 (R2-1), 24"x24" SLOW CHILDREN AT PLAY (W9-12)
<u>Site #219 (Lat: 30.152748, Long: -85.558809)</u>	Repair or replace, 1 each of 10' Long x 2" Square Steel Post, 24" STOP (R1-1)
<u>Site #220 (Lat: 30.153799, Long: -85.563128)</u>	Repair or replace, 1 each of 10' Long x 2" Square Steel Post Sign Post Only

Site #221 (Lat: 30.15, Long: -85.559244)  
Site #222 (Lat: 30.144907, Long: -85.574421)  
  
Site #223 (Lat: 30.137928, Long: -85.574425)  
Site #224 (Lat: 30.144187, Long: -85.574327)  
Site #225 (Lat: 30.149179, Long: -85.575102)  
Site #226 (Lat: 30.119182, Long: -85.571968)  
Site #227 (Lat: 30.119182, Long: -85.57184)  
Site #228 (Lat: 30.120644, Long: -85.57099)  
  
Site #229 (Lat: 30.120612, Long: -85.571137)  
  
Site #230 (Lat: 30.121855, Long: -85.57258)  
Site #231 (Lat: 30.123788, Long: -85.574506)  
Site #232 (Lat: 30.130788, Long: -85.57045)  
  
Site #233 (Lat: 30.132484, Long: -85.567708)  
  
Site #234 (Lat: 30.133077, Long: -85.568097)  
  
Site #235 (Lat: 30.133892, Long: -85.568392)  
Site #236 (Lat: 30.134403, Long: -85.569783)  
  
Site #237 (Lat: 30.134146, Long: -85.570496)  
Site #238 (Lat: 30.134221, Long: -85.572161)  
  
Site #239 (Lat: 30.134189, Long: -85.572214)  
  
Site #240 (Lat: 30.134602, Long: -85.574437)  
  
Site #241 (Lat: 30.133038, Long: -85.568473)  
Site #242 (Lat: 30.132988, Long: -85.568602)  
Site #243 (Lat: 30.132866, Long: -85.569094)  
Site #244 (Lat: 30.132823, Long: -85.569162)  
Site #245 (Lat: 30.132767, Long: -85.570415)  
  
Site #246 (Lat: 30.13245, Long: -85.571435)  
  
Site #247 (Lat: 30.132368, Long: -85.571381)

Repair or replace, 1 each of 10' Long x 2' Post, 24" STOP (R1-1), SS9 SUKOSHI DR (D3-1)  
Repair or replace, 1 each of 10' Long x 2" Channel (3 lb/ft) Steel Post Steel Post, 18"x24" SPEED LIMIT 35 (R21), 24"x24" NO TRUCKS (R5-2)  
Repair or replace, 1 each of 10' Long x 2" Square Steel Post, 18"x24" SPEED LIMIT 35 (R2-1)  
Repair or replace, 1 each of 10' Long x 2" Square Steel Post, 24"x24" SIGNAL AHEAD (W3-3)  
Repair or replace, 1 each of 10' Long x 2" Square Steel Post, 24" STOP (R1-1)  
Repair or replace, 1 each of SS9 MINCHEW CT (D3-1), SS9 RODGERS DR (D3-1)  
Repair or replace, 1 each of 24" STOP (R1-1) Stop Sign Only  
Repair or replace, 1 each of 10' Long x 2" Square Steel Post, SS9 MINCHEW CT (D3-1), SS9 BENTON DR (D3-1)  
Repair or replace, 1 each of 10' Long x 2" Channel (3 lb/ft) Steel Post Steel Post, 18"x24" SPEED LIMIT 25 (R2-1) 18"x24" SLOW CHILDREN AT PLAY (W9-13)  
Repair or replace, 1 each of 10' Long x 2" Square Steel Post Sign Post Only  
Repair or replace, 1 each of 10' Long x 2" Square Steel Post, 18"x24" SPEED LIMIT 35 (R2-1)  
Repair or replace, 1 each of 10' Long x 2" Square Steel Post, 24" STOP (R1-1), SS9 BOATRACE RD (D3-1), SS9 MILES DR (D3-1)  
Repair or replace, 1 each of 10' Long x 2" Square Steel Post, 18"x24" SPEED LIMIT 25 (R2-1), 24"x24" WATCH FOR CHILDREN (W9-13)  
Repair or replace, 1 each of 10' Long x 2" Square Steel Post, 24" STOP (R1-1), SS9 HUGH DR (D3-1), SS9 MILES LN (D3-1)  
Repair or replace, 1 each of 10' Long x 2" Square Steel Post, 18"x24" SPEED LIMIT 25 (R2-1)  
Repair or replace, 1 each of 10' Long x 2" Square Steel Post, 24" STOP (R1-1), SS9 HUGH DR (D3-1), SS9 MARK DR (D3-1)  
Repair or replace, 1 each of 10' Long x 2" Square Steel Post, 18"x24" SPEED LIMIT 25 (R2-1)  
Repair or replace, 1 each of 10' Long x 2" Square Steel Post, 24" STOP (R1-1), SS9 BUDDY DR (D3-1), SS9 HUGH DR (D3-1)  
Repair or replace, 1 each of 10' Long x 2" Square Steel Post Sign Post Only LN (D3-1), SS9 SENECA AVE (D3-1)  
Repair or replace, 1 each of 10' Long x 2" Square Steel Post, 24" STOP (R1-1), SS9 S BERTHE AVE (D3-1), SS9 HUGH DR (D3-1)  
Repair or replace, 1 each of 10' Long x 2" Square Steel Post Sign Post Only  
Repair or replace, 1 each of 10' Long x 2" Square Steel Post, 18"x24" NO DUMPING (NDP)  
Repair or replace, 1 each of 10' Long x 2" Square Steel Post, 18"x24" SPEED LIMIT 25 (R2-1)  
Repair or replace, 1 each of SS9 MIKE LN (D3-1), SS9 MARK DR (D3-1)  
Repair or replace, 1 each of 10' Long x 2" Square Steel Post, 24" STOP (R1-1), SS9 MILES DR (D3-1), SS9 MIKE LN (D3-1)  
Repair or replace, 1 each of 10' Long x 2" Square Steel Post, 24" STOP (R1-1), SS9 BUDDY DR (D3-1), SS9 MIKE LN (D3-1)  
Repair or replace, 1 each of 10' Long x 2" Square Steel Post Sign Post Only



<u>Site #248 (Lat: 30.13209, Long: -85.572635)</u>	Repair or replace, 1 each of 10' Long x 2" Square Steel Post, 24" STOP (R1-1), SS9 CLARENCE LN (D3-1), SS9 MIKE LN (D3-1)
<u>Site #249 (Lat: 30.131988, Long: -85.574368)</u>	Repair or replace, 1 each of 10' Long x 2" Square Steel Post Sign Post Only
<u>Site #250 (Lat: 30.132081, Long: -85.574477)</u>	Repair or replace, 1 each of 10' Long x 2" Square Steel Post, 24" STOP
<u>Site #251 (Lat: 30.140399, Long: -85.576689)</u>	Repair or replace, 1 each of 24" STOP (R1-1), SS9 OMOKO ST (D3-1), SS9 KATHERINE AVE (D3-1), R1-3 4 WAY (6x12)
<u>Site #252 (Lat: 30.140446, Long: -85.576706)</u>	Repair or replace, 1 each of 18"x24" SPEED LIMIT 25 (R2-1) Speed Limit Sign Only
<u>Site #253 (Lat: 30.140399, Long: -85.576882)</u>	Repair or replace, 1 each of 10' Long x 2" Square Steel Post, 18"x24" SPEED LIMIT 25 (R2-1)
<u>Site #254 (Lat: 30.140321, Long: -85.576835)</u>	Repair or replace, 1 each of 10' Long x 2" Post, 24" STOP (R1-1), 6x12 4 WAY (R1-3-4W)
<u>Site #255 (Lat: 30.140295, Long: -85.576712)</u>	Repair or replace, 1 each of 10' Long x 2" Post, 24" STOP (R1-1), 6x12 4 WAY (R1-3-4W)
<u>Site #256 (Lat: 30.138865, Long: -85.574561)</u>	Repair or replace, 1 each of 10' Long x 2" Post, SS9 MINNEOLA ST (D3-1), SS9 S BERTHE
<u>Site #257 (Lat: 30.138965, Long: -85.576826)</u>	Repair or replace, 1 each of SS9 MINNEOLA ST (D3-1), SS9 KATHERINE AVE (D3-1)
<u>Site #258 (Lat: 30.141767, Long: -85.57101)</u>	Repair or replace, 1 each of 10' Long x 2" Square Steel Post, 24" STOP (R1-1)
<u>Site #259 (Lat: 30.141782, Long: -85.573249)</u>	Repair or replace, 1 each of SS9 WINONA ST (D3-1), SS9 VIOLA AVE (D3-1)
<u>Site #260 (Lat: 30.141896, Long: -85.574319)</u>	Repair or replace, 1 each of 10' Long x 2" Square Steel Post, 24" STOP (R1-1)
<u>Site #261 (Lat: 30.141872, Long: -85.574697)</u>	Repair or replace, 1 each of 10' Long x 2" Square Steel Post, 18"x24" SPEED LIMIT 25 (R2-1), 12"x12" GOLF CART (W1111), 24"x24" WATCH FOR CHILDREN (W9-13)
<u>Site #262 (Lat: 30.141787, Long: -85.576671)</u>	Repair or replace, 1 each of 10' Long x 2" Square Steel Post, 24" STOP
<u>Site #263 (Lat: 30.141979, Long: -85.576672)</u>	Repair or replace, 1 each of 10' Long x 2" Square Steel Post Sign Post Only
<u>Site #264 (Lat: 30.141909, Long: -85.576758)</u>	Repair or replace, 1 each of 10' Long x 2" Square Steel Post, 24" STOP (R1-1), SS9 S KATHERINE AVE (D3-1), SS9 WINONA ST (D3-1)
<u>Site #265 (Lat: 30.14189, Long: -85.576799)</u>	Repair or replace, 1 each of 10' Long x 2" Square Steel Post, 18"x24" SPEED LIMIT 25 (R2-1)
<u>Site #266 (Lat: 30.141827, Long: -85.578869)</u>	Repair or replace, 1 each of 10' Long x 2" Square Steel Post Sign Post Only.
<u>Site #267 (Lat: 30.141833, Long: -85.578704)</u>	Repair or replace, 1 each of 10' Long x 2" Square Steel Post, 18"x24" SPEED LIMIT 25 (R2-1)
<u>Site #268 (Lat: 30.141912, Long: -85.57871)</u>	Repair or replace, 1 each of 10' Long x 2" Square Steel Post, 24" STOP (R1 1), SS9 WINONA ST (D3-1), SS9 S COMET AVE (D3-1)
<u>Site #269 (Lat: 30.143345, Long: -85.574295)</u>	Repair or replace, 1 each of 10' Long x 2" Square Steel Post, 24" STOP (R1-1)
<u>Site #270 (Lat: 30.143232, Long: -85.571866)</u>	Repair or replace, 1 each of 10' Long x 2" Square Steel Post, 24" STOP (R1-1)
<u>Site #271 (Lat: 30.143247, Long: -85.571644)</u>	Repair or replace, 1 each of 10' Long x 2" Square Steel Post, 18"x24" SPEED LIMIT 15 (R2-1)
<u>Site #272 (Lat: 30.143333, Long: -85.574541)</u>	Repair or replace, 1 each of 10' Long x 2" Square Steel Post, 18"x24" SPEED LIMIT 15 (R2-1), 12"x12" GOLF CART (W11-11), 18"x24" SLOW CHILDREN AT PLAY (W9-12)
<u>Site #273 (Lat: 30.14325, Long: -85.574481)</u>	Repair or replace, 1 each of 10' Long x 2" Square Steel Post, SS9 LETOHATCHEE STF (D3-1), SS9 S BERTHE AVE (D3-1)
<u>Site #274 (Lat: 30.143247, Long: -85.576628)</u>	Repair or replace, 1 each of 10' Long x 2" Square Steel Post, SS9 LETOHATCHEE AVE (D3-1), SS9 KATHERINE AVE (D3-1) 746149.
<u>Site #275 (Lat: 30.143209, Long: -85.576721)</u>	Repair or replace, 1 each of 10' Long x 2" Square Steel Post, 18"x24" SPEED LIMIT 25 (R2-1)
<u>Site #276 (Lat: 30.144284, Long: -85.565876)</u>	Repair or replace, 1 each of 10' Long x 2" Post, 24" STOP (R1-1), SS9 CHIPEWA ST (D3-1)
<u>Site #277 (Lat: 30.144332, Long: -85.569775)</u>	Repair or replace, 1 each of 10' Long x 2" Square Steel Post, 24" STOP (R1-1), SS9 ELEANOR AVE (D3-1), SS9 CHIPEWA ST (D3-1), R1-3 4 WAY (6x12)

<u>Site #278 (Lat: 30.144351, Long: -85.569889)</u>	Repair or replace, 1 each of 10' Long x 2" Square Steel Post, 6x12 4 WAY (R1-3-4W)
<u>Site #279 (Lat: 30.144251, Long: -85.569901)</u>	Repair or replace, 1 each of 10' Long x 2" Square Steel Post Sign Post Only
<u>Site #280 (Lat: 30.144211, Long: -85.569808)</u>	Repair or replace, 1 each of 10' Long x 2" Post, 24" STOP (R1-1), 6x12 4 WAY (R1-3-4W)
<u>Site #281 (Lat: 30.144317, Long: -85.569955)</u>	Repair or replace, 1 each of 10' Long x 2" Square Steel Post, 18"x24" SPEED LIMIT 25 (R2-1)
<u>Site #282 (Lat: 30.144262, Long: -85.570966)</u>	Repair or replace, 1 each of 10' Long x 2" Square Steel Post, 24" STOP (R1-1)
<u>Site #283 (Lat: 30.14423, Long: -85.570951)</u>	Repair or replace, 1 each of 10' Long x 2" Steel Post, RIGHT LANE BICYCLE ONLY (D3-1)
<u>Site #284 (Lat: 30.144204, Long: -85.566068)</u>	Repair or replace, 1 each of 10' Long x 2" Square Steel Post, 24" STOP (R1-1), SS9 CHIPEWA ST (D3-1), SS9 STAR AVE (D3-1)
<u>Site #285 (Lat: 30.144302, Long: -85.565585)</u>	Repair or replace, 1 each of 10' Long x 2" Square Steel Post, 18"x24" SPEED LIMIT 25 (R21), 24"x24" WATCH FOR CHILDREN (W9-13)
<u>Site #286 (Lat: 30.147022, Long: -85.562329)</u>	Repair or replace, 1 each of 10' Long x 2" Square Steel Post, 24" STOP (R1-1), SS9 CHIPEWA ST (D3-1), SS9 LILLY ST (D3-1)
<u>Site #287 (Lat: 30.144329, Long: -85.58014)</u>	Repair or replace, 1 each of 10' Long x 2" Square Steel Post, 18"x24" NO DUMPING (NDP)
<u>Site #288 (Lat: 30.144338, Long: -85.578818)</u>	Repair or replace, 1 each of 10' Long x 2" Square Steel Post, 24" STOP (R1-1)
<u>Site #289 (Lat: 30.144423, Long: -85.578655)</u>	Repair or replace, 1 each of 10' Long x 2" Square Steel Post, 24" STOP (R1-1)
<u>Site #290 (Lat: 30.144347, Long: -85.578572)</u>	Repair or replace, 1 each of 18"x24" SPEED LIMIT 15 (R2-1) Speed Limit Sign Only
<u>Site #291 (Lat: 30.144374, Long: -85.574542)</u>	Repair or replace, 1 each of 10' Long x 2" Square Steel Post, 18"x24" SPEED LIMIT 15 (R2-1), 12"x12" GOLF CART (W11-11) 746501.
<u>Site #292 (Lat: 30.144295, Long: -85.574489)</u>	Repair or replace, 1 each of 10' Long x 2" Square Steel Post, 24" STOP (R1 1), SS9 BERTHE AVE (D3-1), SS9 CHIPEWA ST (D3-1)
<u>Site #293 (Lat: 30.143156, Long: -85.573176)</u>	Repair or replace, 1 each of 10' Long x 2" Square Steel Post, 18"x24" SPEED LIMIT 15 (R2-1)
<u>Site #294 (Lat: 30.143782, Long: -85.571933)</u>	Repair or replace, 1 each of 10' Long x 2" Square Steel Post, 18"x24" SPEED LIMIT 15 (R2-1)
<u>Site #295 (Lat: 30.145992, Long: -85.563594)</u>	Repair or replace, 1 each of 10' Long x 2" Square Steel Post, Other YIELD (R1-2), SS9 CHIPEWA ST (D3-1), SS9 OAKRIDGE DR (D3-1), W14-1 DEAD END (24"x24")
<u>Site #296 (Lat: 30.147149, Long: -85.562675)</u>	Repair or replace, 1 each of 10' Long x 2" Square Steel Post, 18"x24" SPEED LIMIT 15 (R2-1)
<u>Site #297 (Lat: 30.147188, Long: -85.565871)</u>	Repair or replace, 1 each of SS9 LILLY ST (D3-1), SS9 STAR AVE (D3-1)
<u>Site #298 (Lat: 30.147097, Long: -85.56577)</u>	Repair or replace, 1 each of 10' Long x 2" Square Steel Post Sign Post Only.
<u>Site #299 (Lat: 30.149032, Long: -85.573624)</u>	Repair or replace, 1 each of 10' Long x 2" Square Steel Post, 24" STOP (R1-1), SS9 LOIS ST (D3-1), SS9 KACY LN (D3-1)
<u>Site #300 (Lat: 30.14904, Long: -85.573594)</u>	Repair or replace, 1 each of 10' Long x 2" Square Steel Post, 18"x24" SPEED LIMIT 25 (R2-1)
<u>Site #301 (Lat: 30.149007, Long: -85.572726)</u>	Repair or replace, 1 each of 10' Long x 2" Square Steel Post, 24" STOP (R1-1), SS9 CHRISTIE LN (D3-1), SS9 LOIS ST (D3-1)
<u>Site #302 (Lat: 30.145434, Long: -85.569038)</u>	Repair or replace, 1 each of 10' Long x 2" Square Steel Post, SS9 BIG OAK LN (D3-1), 24"x24" DEAD END, NO OUTLET (W14-1) S
<u>Site #303 (Lat: 30.145494, Long: -85.569054)</u>	Repair or replace, 1 each of 10' Long x 2" Square Steel Post, 18"x24" SPEED LIMIT 15 (R2-1)
<u>Site #304 (Lat: 30.145955, Long: -85.569148)</u>	Repair or replace, 1 each of 10' Long x 2" Square Steel Post, SS9 BIG OAK LN (D3-1), SS9 HARDWOOD CT (D3-1)
<u>Site #305 (Lat: 30.148599, Long: -85.566032)</u>	Repair or replace, 1 each of 10' Long x 2" Square Steel Post, Stop 36 STOP (R1-1750619)

Site #306 (Lat: 30.148961, Long: -85.568103) Repair or replace, 1 each of 10' Long x 2" Square Steel Post, 18"x24" NO DUMPING (NDP)  
Site #307 (Lat: 30.149017, Long: -85.571943) Repair or replace, 1 each of 10' Long x 2" Square Steel Post, 18"x24" SPEED LIMIT 25 (R2-1)  
Site #308 (Lat: 30.149125, Long: -85.574191) Repair or replace, 1 each of 10' Long x 2" Square Steel Post, 24" STOP (R1-1), SS9 BERTHE AVE (D3-1), SS9 LOIS ST (D3-1)  
Site #309 (Lat: 30.149163, Long: -85.575204) Repair or replace, 1 each of 10' Long x 2" Square Steel Post, 24" STOP (R1-1), SS9 HANNOVER CR (D3-1), SS9 LOIS ST (D3-1)  
Site #310 (Lat: 30.149057, Long: -85.57577) Repair or replace, 1 each of 10' Long x 2" Square Steel Post, 24" STOP (R1-1), SS9 LAUREN LN (D3-1), SS9 LOIS ST (D3-1)  
Site #311 (Lat: 30.149049, Long: -85.578511) Repair or replace, 1 each of SS9 LOIS ST (D3-1), SS9 N COMET AVE (D3-1)  
Site #312 (Lat: 30.149069, Long: -85.578618) Repair or replace, 1 each of 10' Long x 2" Square Steel Post, 24" STOP (R1-1), 6x12 4-WAY (R1-3-4W)  
Site #313 (Lat: 30.149085, Long: -85.580468) Repair or replace, 1 each of 10' Long x 2" Square Steel Post, SS9 LOIS ST (D3-1), SS9 N JAN DR (D3-1)  
Site #314 (Lat: 30.149099, Long: -85.58144) Repair or replace, 1 each of 10' Long x 2" Square Steel Post, 24" STOP (R1-1), SS9 N CHARLENE DR (D3-1), SS9 LOIS ST (D3-1) 751251.  
Site #315 (Lat: 30.149032, Long: -85.581528) Repair or replace, 1 each of 10' Long x 2" Square Steel Post, 18"x24" SPEED LIMIT 25 (R2-1), 24"x24" WATCH FOR CHILDREN (W9-13)  
Site #316 (Lat: 30.149217, Long: -85.582762) Repair or replace, 1 each of 10' Long x 2" Square Steel Post, 24" STOP (R1 1), SS9 LOIS ST (D3-1), SS9 N KIMBREL AVE (D3-1)  
Site #317 (Lat: 30.149203, Long: -85.575921) Repair or replace, 1 each of 10' Long x 2" Square Steel Post, 18"x24" SPEED LIMIT 15 (R2-1), 24"x24" WATCH FOR CHILDREN (W9-13)  
Site #318 (Lat: 30.148676, Long: -85.579585) Repair or replace, 1 each of 10' Long x 2" Square Steel Post Sign Post Only  
Site #319 (Lat: 30.141921, Long: -85.580887) Repair or replace, 1 each of 10' Long x 2" Square Steel Post, SS9 S JAN DR (D3-1), SS9 WINONA ST (D3-1), R1-3A 3 WAY (6x12)  
Site #320 (Lat: 30.141849, Long: -85.58087) Repair or replace, 1 each of 10' Long x 2" Square Steel Post Sign Post Only.  
Site #321 (Lat: 30.14197, Long: -85.581007) Repair or replace, 1 each of 10' Long x 2" Post, 24" STOP (R1-1), 6x12 3 WAY (R1-3-3W)  
Site #322 (Lat: 30.141806, Long: -85.580919) Repair or replace, 1 each of 10' Long x 2" Post, 24" STOP (R1-1), 6x12 3 WAY (R1-3-3W)  
Site #323 (Lat: 30.142647, Long: -85.580859) Repair or replace, 1 each of 10' Long x 2" Post, SS9 OLOKEE ST (D3-1), SS9 S JAN DR (D3-1)  
Site #324 (Lat: 30.142558, Long: -85.580818) Repair or replace, 1 each of 10' Long x 2" Square Steel Post Sign Post Only  
Site #325 (Lat: 30.143349, Long: -85.580864) Repair or replace, 1 each of 10' Long x 2" Square Steel Post Sign Post Only  
Site #326 (Lat: 30.143428, Long: -85.581059) Repair or replace, 1 each of 10' Long x 2" Square Steel Post, 24" STOP  
Site #327 (Lat: 30.144421, Long: -85.58082) Repair or replace, 1 each of 10' Long x 2" Square Steel Post, 24" STOP (R1-1), SS9 CHIPEWA ST (D3-1), SS9 S JAN DR (D3-1)  
Site #328 (Lat: 30.144341, Long: -85.580744) Repair or replace, 1 each of 10' Long x 2" Square Steel Post, 18"x24" SPEED LIMIT 25 (R2-1)  
Site #329 (Lat: 30.130812, Long: -85.580832) Repair or replace, 1 each of 10' Long x 2" Square Steel Post, 18"x24" SPEED LIMIT 15 (R2-1), 18"x24" WATCH FOR CHILDREN (W9-13)  
Site #330 (Lat: 30.130957, Long: -85.580736) Repair or replace, 1 each of 10' Long x 2" Square Steel Post, 24" STOP (R1-1), SS9 BOATRACE RD (D3-1), SS9 S JAN DR (D3-1)  
Site #331 (Lat: 30.145304, Long: -85.581768) Repair or replace, 1 each of 10' Long x 2" Square Steel Post, 24"x24" BICYLCE (W11-1)

<u>Site #332 (Lat: 30.144391, Long: -85.581893)</u>	Repair or replace, 1 each of 24"x24" SLOW SPEED BUMP (D3-1) Warning Sign Only, 752755
<u>Site #333 (Lat: 30.143992, Long: -85.581797)</u>	Repair or replace, 1 each of 10' Long x 2" Square Steel Post, 24"x24" SLOW SPEED BUMP (D3-1)
<u>Site #334 (Lat: 30.143552, Long: -85.581788)</u>	Repair or replace, 1 each of SS9 LETOHATCHEE ST (D3-1), SS9 S CHARLENE DR (D3-1)
<u>Site #335 (Lat: 30.143409, Long: -85.581913)</u>	Repair or replace, 1 each of 10' Long x 2" Square Steel Post, 18"x24" SPEED LIMIT 15 (R2-1)
<u>Site #336 (Lat: 30.143576, Long: -85.581805)</u>	Repair or replace, 1 each of 10' Long x 2" Square Steel Post Sign Post Only
<u>Site #337 (Lat: 30.139225, Long: -85.582776)</u>	Repair or replace, 1 each of 10' Long x 2" Square Steel Post Sign Post Only
<u>Site #338 (Lat: 30.142386, Long: -85.582826)</u>	Repair or replace, 1 each of 10' Long x 2" Square Steel Post, 18"x24" SPEED LIMIT 5 (R2-1), 24"x24" NO PARKING ON PAVEMENT (W8-1)
<u>Site #339 (Lat: 30.142754, Long: -85.582823)</u>	Repair or replace, 1 each of 10' Long x 2" Post, 24"x24" WATCH FOR CHILDREN (W9-13)
<u>Site #340 (Lat: 30.143367, Long: -85.582821)</u>	Repair or replace, 1 each of 10' Long x 2" Square Steel Post, 18"x24" SPEED LIMIT 15 (R2-1)
<u>Site #341 (Lat: 30.143542, Long: -85.582688)</u>	Repair or replace, 1 each of 10' Long x 2" Square Steel Post, SS9 LETOHATCHEE ST (D3-1), SS9 S KIMBREL AVE (D3-1)
<u>Site #342 (Lat: 30.145362, Long: -85.582683)</u>	Repair or replace, 1 each of 10' Long x 2" Square Steel Post, 24"x24" BICYLCE (W11-1)
<u>Site #343 (Lat: 30.145462, Long: -85.582794)</u>	Repair or replace, 1 each of 10' Long x 2" Square Steel Post, 18"x24" SPEED LIMIT 15 (R2-1), 12"x12" GOLF CART (W11-11)
<u>Site #344 (Lat: 30.130981, Long: -85.582763)</u>	Repair or replace, 1 each of 10' Long x 2" Square Steel Post Sign Post Only
<u>Site #345 (Lat: 30.131227, Long: -85.582791)</u>	Repair or replace, 1 each of 10' Long x 2" Square Steel Post, 18"x24" SPEED LIMIT 25 (R2-1), 12"x12" GOLF CART (W11-11), 24"x24" WATCH FOR CHILDREN (W9-13)
<u>Site #346 (Lat: 30.131102, Long: -85.582867)</u>	Repair or replace, 1 each of 10' Long x 2" Square Steel Post, 24" STOP (R1-1)
<u>Site #347 (Lat: 30.13444, Long: -85.58268)</u>	Repair or replace, 1 each of 10' Long x 2" Square Steel Post, 24" STOP (R1-1), SS9 LAKE DR (D3-1), SS9 S KIMBREL AVE (D3-1)
<u>Site #348 (Lat: 30.134534, Long: -85.582612)</u>	Repair or replace, 1 each of 10' Long x 2" Post, 24" STOP (R1-1), 6x12 3 WAY (R1-3-3W)
<u>Site #349 (Lat: 30.13086, Long: -85.582883)</u>	Repair or replace, 1 each of 10' Long x 2" Square Steel Post, 18"x24" SPEED LIMIT 25 (R2-1), 12"x12" GOLF CART (W1111), 24"x24" SLOW CHILDREN AT PLAY (W9-12)
<u>Site #350 (Lat: 30.125365, Long: -85.579762)</u>	Repair or replace, 1 each of 10' Long x 2" Steel Post, 24"x24" WATCH FOR CHILDREN (W9-13)
<u>Site #351 (Lat: 30.125703, Long: -85.583005)</u>	Repair or replace, 1 each of 10' Long x 2" Square Steel Post Sign Post Only
<u>Site #352 (Lat: 30.123867, Long: -85.582963)</u>	Repair or replace, 1 each of 10' Long x 2" Square Steel Post Sign Post Only
<u>Site #353 (Lat: 30.127023, Long: -85.582858)</u>	Repair or replace, 1 each of 10' Long x 2" Square Steel Post, 24" STOP (R1-1), SS9 KIMBREL AVE (D3-1), SS9 TAMMY LN (D3-1)
<u>Site #354 (Lat: 30.123691, Long: -85.582969)</u>	Repair or replace, 1 each of 10' Long x 2" Square Steel Post, 24" STOP (R1-1)
<u>Site #355 (Lat: 30.121889, Long: -85.583174)</u>	Repair or replace, 1 each of 10' Long x 2" Square Steel Post Sign Post Only
<u>Site #356 (Lat: 30.121827, Long: -85.583157)</u>	Repair or replace, 1 each of 10' Long x 2" Square Steel Post, 24" STOP (R1-1), SS9 S KIMBREL AVE (D3-1), SS9 IVY RD (D3-1)
<u>Site #357 (Lat: 30.121848, Long: -85.58299)</u>	Repair or replace, 1 each of 10' Long x 2" Square Steel Post, 24" STOP (R1-1), 24"x24" DEAD END, NO OUTLET (W14-1)
<u>Site #358 (Lat: 30.121662, Long: -85.583039)</u>	Repair or replace, 1 each of 10' Long x 2" Square Steel Post Sign Post Only
<u>Site #359 (Lat: 30.120852, Long: -85.583021)</u>	Repair or replace, 1 each of 10' Long x 2" Square Steel Post, SS9 CHRISTINE DR (D3-1), SS9 S KIMBREL AVE (D3-1)
<u>Site #360 (Lat: 30.117922, Long: -85.583184)</u>	Repair or replace, 1 each of 18"x24" NO DUMPING (NDP) Warning Sign Only

<u>Site #361 (Lat: 30.145223, Long: -85.584363)</u>	Repair or replace, 1 each of 10' Long x 2" Square Steel Post, 18"x24" SPEED LIMIT 15 (R2-1), 12"x12" GOLF CART (W1111), 24"x24" SLOW CHILDREN AT PLAY (W9-12)
<u>Site #362 (Lat: 30.141294, Long: -85.582761)</u>	Repair or replace, 1 each of 10' Long x 2" Square Steel Post, 24"x24" SPEED LIMIT 15 (R2-1)
<u>Site #363 (Lat: 30.13878, Long: -85.584372)</u>	Repair or replace, 1 each of 10' Long x 2" Square Steel Post, 24" STOP (R1-1), SS9 MINNEOLA ST (D3-1), SS9 H L SUDDATH DR (D3-1)
<u>Site #364 (Lat: 30.138679, Long: -85.584389)</u>	Repair or replace, 1 each of 10' Long x 2" Square Steel Post, 18"x24" SPEED LIMIT 25 (R2-1), 24"x24" WATCH FOR CHILDREN (W9-13)
<u>Site #365 (Lat: 30.136808, Long: -85.583229)</u>	Repair or replace, 1 each of 10' Long x 2" Square Steel Post, Other YIELD (R1-2), SS9 H L SUDDUTH CIR (D3-1), SS9 IMPERIAL DR (D3-1)
<u>Site #366 (Lat: 30.136612, Long: -85.582962)</u>	Repair or replace, 1 each of 10' Long x 2" Square Steel Post, 24"x24" WINDING ROAD (W1-5L), 24"x24" DANGEROUS CURVES (D3-1)
<u>Site #367 (Lat: 30.136528, Long: -85.582727)</u>	Repair or replace, 1 each of 10' Long x 2" Square Steel Post, 18"x24" SPEED LIMIT 15 (R2-1), 30x30 HANDICAPPED (W11-9)
<u>Site #368 (Lat: 30.136544, Long: -85.582323)</u>	Repair or replace, 1 each of 10' Long x 2" Square Steel Post, SS9 IMPERIAL DR (D3-1), SS9 SEMINOLE DR (D3-1)
<u>Site #369 (Lat: 30.136586, Long: -85.582267)</u>	Repair or replace, 1 each of 10' Long x 2" Square Steel Post, 30x30 HANDICAPPED (W11-9), 24"x24" WATCH FOR CHILDREN (W9-13)
<u>Site #370 (Lat: 30.142563, Long: -85.578848)</u>	Repair or replace, 1 each of 10' Long x 2" Square Steel Post Sign Post Only 754210.
<u>Site #371 (Lat: 30.142632, Long: -85.578701)</u>	Repair or replace, 1 each of 10' Long x 2" Post, SS9 OLOKEE ST (D3-1), SS9 S COMET AVE (D3-1)
<u>Site #372 (Lat: 30.14263, Long: -85.576636)</u>	Repair or replace, 1 each of 10' Long x 2" Square Steel Post, 24" STOP (R1-175421).
<u>Site #373 (Lat: 30.142497, Long: -85.576744)</u>	Repair or replace, 1 each of 10' Long x 2" Square Steel Post, 18"x24" SPEED LIMIT 25 (R2-1), 24"x24" WATCH FOR CHILDREN (W9-13)
<u>Site #374 (Lat: 30.142546, Long: -85.576774)</u>	Repair or replace, 1 each of 10' Long x 2" Square Steel Post, 24" STOP (R1-1), SS9 S KATHERINE AVE (D3-1), SS9 OLOKEE ST (D3-1)
<u>Site #375 (Lat: 30.13956, Long: -85.576838)</u>	Repair or replace, 1 each of SS9 S KATHERINE AVE (D3-1), SS9 HIWASSEE ST (D3-1)
<u>Site #376 (Lat: 30.139623, Long: -85.576884)</u>	Repair or replace, 1 each of 10' Long x 2" Steel Post, 18"x24" SLOW CHILDREN AT PLAY (W9-12)
<u>Site #377 (Lat: 30.1411, Long: -85.578876)</u>	Repair or replace, 1 each of 10' Long x 2" Square Steel Post, 24" STOP (R1-1), SS9 LENAWEA DR (D3-1), SS9 S COMET AVE (D3-1), W14-1 DEAD END (24"x24")
<u>Site #378 (Lat: 30.141029, Long: -85.578845)</u>	Repair or replace, 1 each of 10' Long x 2" Square Steel Post, 18"x24" SPEED LIMIT 25 (R2-1)
<u>Site #379 (Lat: 30.145605, Long: -85.578675)</u>	Repair or replace, 1 each of 10' Long x 2" Square Steel Post, 24" STOP (R1-1), SS9 CHERRY ST (D3-1), SS9 COMET AVE (D3-1), D3-1 VETERANS BLVD (SS9)
<u>Site #380 (Lat: 30.145065, Long: -85.578774)</u>	Repair or replace, 1 each of 10' Long x 2" Square Steel Post Sign Post Only
<u>Site #381 (Lat: 30.144688, Long: -85.578802)</u>	Repair or replace, 1 each of 10' Long x 2" Square Steel Post, 18"x24" SPEED LIMIT 25 (R2-1), 12"x12" GOLF CART (W11-11)
<u>Site #382 (Lat: 30.117643, Long: -85.574579)</u>	Repair or replace, 1 each of 10' Long x 2" Square Steel Post Sign Post Only
<u>Site #383 (Lat: 30.119239, Long: -85.574652)</u>	Repair or replace, 1 each of 10' Long x 2" Square Steel Post Sign Post Only
<u>Site #384 (Lat: 30.11954, Long: -85.574576)</u>	Repair or replace, 1 each of 10' Long x 2" Square Steel Post Sign Post Only
<u>Site #385 (Lat: 30.12304, Long: -85.574632)</u>	Repair or replace, 1 each of 10' Long x 2" Channel (3 lb/ft) Steel Post Only

Site #386 (Lat: 30.123601, Long: -85.574525) Repair or replace, 1 each of 10' Long x 2" Square Steel Post, 24x36 TWO-DIRECTION LARGE ARROW (W1-7)

Site #387 (Lat: 30.123498, Long: -85.574598) Repair or replace, 1 each of 10' Long x 2" Square Steel Post, 18"x24" SPEED LIMIT 25 (R2-1), 24"x24" WATCH FOR CHILDREN (W9-13)

Site #388 (Lat: 30.130457, Long: -85.574536) Repair or replace, 1 each of 10' Long x 2" Square Steel Post, 18"x24" SPEED LIMIT 35 (R2-1), 24x30 NO TRUCKS (R5-2)

Site #389 (Lat: 30.13087, Long: -85.574435) Repair or replace, 1 each of 10' Long x 2" Steel Post, 24" STOP (R1-1), SS9 S BERTHE AVE (D3-1)

Site #390 (Lat: 30.130963, Long: -85.574518) Repair or replace, 1 each of 10' Long x 2" Steel Post, 24" STOP (R1-1), 6x12 3 way (R1-3-3W)

Site #391 (Lat: 30.131211, Long: -85.574625) Repair or replace, 1 each of 10' Long x 2" Square Steel Post, 24" STOP (R1-1), SS9 BOATRACE RD (D3-1), SS9 S BERTHE AVE (D3-1), D3-1 3 WAY (6x12)

Site #392 (Lat: 30.130964, Long: -85.574692) Repair or replace, 1 each of 10' Long x 2" Steel Post, 24" STOP (R1-1), 6x12 3 way (R1-3-3W)

Site #393 (Lat: 30.13101, Long: -85.574523) Repair or replace, 1 each of 10' Long x 2" Post, 24x36 TWO-DIRECTION LARGE ARROW (W1-7)

Site #394 (Lat: 30.131952, Long: -85.574637) Repair or replace, 1 each of 10' Long x 2" Steel Post, 24" STOP (R1-1), SS9 S BERTHE AVE (D3-1)

Site #395 (Lat: 30.132686, Long: -85.57462) Repair or replace, 1 each of 10' Long x 2" Square Steel Post Sign Post Only

Site #396 (Lat: 30.132789, Long: -85.574681) Repair or replace, 1 each of 10' Long x 2" Square Steel Post, 18"x24" SPEED LIMIT 25 (R2-1), 12"x12" GOLF CART (W11-11)

Site #397 (Lat: 30.133449, Long: -85.574619) Repair or replace, 1 each of 10' Long x 2" Square Steel Post Sign Post Only

Site #398 (Lat: 30.13354, Long: -85.574641) Repair or replace, 1 each of 10' Long x 2" Square Steel Post Sign Post Only

Site #399 (Lat: 30.130937, Long: -85.576603) Repair or replace, 1 each of 10' Long x 2" Steel Post, 24"x24" SLOW CHILDREN AT PLAY (W9-12)

Site #400 (Lat: 30.130958, Long: -85.576513) Repair or replace, 1 each of 10' Long x 2" Square Steel Post, SS9 BOATRACE RD (D3-1), SS9 S KATHERINE AVE (D3-1)

Site #401 (Lat: 30.128679, Long: -85.576623) Repair or replace, 1 each of 24"x24" WATCH FOR CHILDREN (W9-13)

Site #402 (Lat: 30.123705, Long: -85.576717) Repair or replace, 1 each of 10' Long x 2" Square Steel Post, 24" STOP (R1-1), SS9 WALLACE RD (D3-1), SS9 KATHERINE AVE (D3-1)

Site #403 (Lat: 30.123785, Long: -85.576598) Repair or replace, 1 each of 10' Long x 2" Square Steel Post, 18"x24" SPEED LIMIT 25 (R2-1), 12"x12" GOLF CART (W1111), 18"x24" SLOW CHILDREN AT PLAY (W9-12)

Site #404 (Lat: 30.136576, Long: -85.574566) Repair or replace, 1 each of 10' Long x 2" Square Steel Post, 24" STOP (R1-1), SS9 FOX LAKE DR (D3-1), SS9 S BERTHE AVE (D3-1)

Site #405 (Lat: 30.136666, Long: -85.574598) Repair or replace, 1 each of 10' Long x 2" Square Steel Post, 18"x24" SPEED LIMIT 25 (R2-1), 12"x12" GOLF CART (W11-11)

Site #406 (Lat: 30.136589, Long: -85.575286) Repair or replace, 1 each of 10' Long x 2" Square Steel Post, 24" STOP (R1-1), SS9 FOX LAKE (D3-1), SS9 J J DR (D3-1)

Site #407 (Lat: 30.136591, Long: -85.57608) Repair or replace, 1 each of 10' Long x 2" Square Steel Post, SS9 FOX LAKE DR (D3-1), SS9 MICHAEL DR (D3-1)

Site #408 (Lat: 30.136486, Long: -85.57689) Repair or replace, 1 each of 10' Long x 2" Post, SS9 FOX LAKE DR (D3-1), SS9 CREWS DR (D3-1)

Site #409 (Lat: 30.136359, Long: -85.576982) Repair or replace, 1 each of 10' Long x 2" Square Steel Post Sign Post Only

Site #410 (Lat: 30.135437, Long: -85.578555) Repair or replace, 1 each of 10' Long x 2" Square Steel Post, 24" STOP (R1-1), SS9 HEATHERMARIE LN (D3-1), SS9 FOX LAKE DR (D3-1)

Site #411 (Lat: 30.136546, Long: -85.575371)  
Site #412 (Lat: 30.134446, Long: -85.57863)  
 Site #413 (Lat: 30.134278, Long: -85.578879)  
 Site #414 (Lat: 30.134336, Long: -85.578773)  
 Site #415 (Lat: 30.134511, Long: -85.578504)  
Site #416 (Lat: 30.134523, Long: -85.5824)  
 Site #417 (Lat: 30.134563, Long: -85.582301)  
Site #418 (Lat: 30.134246, Long: -85.582793)  
 Site #419 (Lat: 30.13443, Long: -85.577042)  
 Site #420 (Lat: 30.134463, Long: -85.576106)  
 Site #421 (Lat: 30.134426, Long: -85.576213)  
 Site #422 (Lat: 30.134435, Long: -85.575417)  
 Site #423 (Lat: 30.134537, Long: -85.575309)  
 Site #424 (Lat: 30.133589, Long: -85.578755)  
 Site #425 (Lat: 30.133495, Long: -85.57865)  
 Site #426 (Lat: 30.133817, Long: -85.586965)  
 Site #427 (Lat: 30.133729, Long: -85.586899)  
 Site #428 (Lat: 30.133693, Long: -85.584925)  
 Site #429 (Lat: 30.133643, Long: -85.5849)  
 Site #430 (Lat: 30.133797, Long: -85.584906)  
 Site #431 (Lat: 30.133782, Long: -85.584795)  
 Site #432 (Lat: 30.133682, Long: -85.584827)  
 Site #433 (Lat: 30.133642, Long: -85.582813)  
 Site #434 (Lat: 30.133287, Long: -85.582602)  
 Site #435 (Lat: 30.133363, Long: -85.582722)  
 Site #436 (Lat: 30.133267, Long: -85.578927)  
 Site #437 (Lat: 30.132911, Long: -85.588615)  
 Site #438 (Lat: 30.132838, Long: -85.586922)  
 Site #439 (Lat: 30.132909, Long: -85.587105)

Repair or replace, 1 each of 10' Long x 2" Square Steel Post, 18"x24" SPEED LIMIT 25 (R2-1)  
 Repair or replace, 1 each of 10' Long x 2" Square Steel Post, 24" STOP (R1-1), SS9 HEATHERMARIE LN (D3-1), SS9 LAKE DR (D3-1)  
 Repair or replace, 1 each of 10' Long x 2" Square Steel Post, 18"x24" SPEED LIMIT 25 (R2-1), 24"x24" WATCH FOR CHILDREN (W9-13)  
 Repair or replace, 1 each of 10' Long x 2" Square Steel Post, 24" STOP (R1-1), SS9 LAKE DR (D3-1), SS9 S COMET AVE (D3-1)  
 Repair or replace, 1 each of 10' Long x 2" Square Steel Post, 18"x24" SPEED LIMIT 25 (R2-1)  
 Repair or replace, 1 each of 10' Long x 2" Square Steel Post, 24" STOP (R1-1), SS9 HEATHER MARIE LN (D3-1), SS9 LAKE DR (D3-1)  
 Repair or replace, 1 each of 10' Long x 2" Square Steel Post, 18"x24" SPEED LIMIT 25 (R2-1)  
 Repair or replace, 1 each of 10' Long x 2" Square Steel Post, 18"x24" SPEED LIMIT 25 (R2-1), 24"x24" WATCH FOR CHILDREN (W9-13)  
 Repair or replace, 1 each of SS9 CREWS DR (D3-1), SS9 LAKE DR (D3-1)  
 Repair or replace, 1 each of 10' Long x 2" Square Steel Post, 18"x24" SPEED LIMIT 25 (R2-1)  
 Repair or replace, 1 each of 10' Long x 2" Square Steel Post, 24" STOP (R1-1), SS9 MICHAEL DR (D3-1), SS9 LAKE DR (D3-1)  
 Repair or replace, 1 each of 10' Long x 2" Square Steel Post Sign Post ONLY  
 Repair or replace, 1 each of 18"x24" SPEED LIMIT 25 (R2-1) Stop Sign Only  
 Repair or replace, 1 each of 10' Long x 2" Square Steel Post, 24" STOP (R1-1), SS9 S COMET AVE (D3-1), SS9 LANCE ST (D3-1)  
 Repair or replace, 1 each of 10' Long x 2" Square Steel Post, 18"x24" SPEED LIMIT 25 (R2-1)  
 Repair or replace, 1 each of 10' Long x 2" Square Steel Post Sign Post Only  
 Repair or replace, 1 each of 10' Long x 2" Square Steel Post, 18"x24" SPEED LIMIT 25 (R2-1)  
 Repair or replace, 1 each of SS9 LANCE ST (D3-1), SS9 GEORGIA AVE (D3-1), D3-1 4 WAY (6x12)  
 Repair or replace, 1 each of 18"x24" SPEED LIMIT 25 (R2-1)  
 Repair or replace, 1 each of 6x12 4 WAY (R1-3-4W) Regulatory Sign Only.  
 Repair or replace, 1 each of 6x12 4 WAY (R1-3-4W) Regulatory Sign Only  
 Repair or replace, 1 each of 10' Long x 2" Steel Post, 24" STOP (R1-1), 6x12 4 WAY (R1-3-4W)  
 Repair or replace, 1 each of 10' Long x 2" Square Steel Post, 24" STOP (R1-1), SS9 S KIMBREL AVE (D3-1), SS9 LANCE ST (D3-1)  
 Repair or replace, 1 each of 10' Long x 2" Square Steel Post, 18"x24" SPEED LIMIT 25 (R2-1)  
 Repair or replace, 1 each of 10' Long x 2" Square Steel Post, 24" STOP (R1-1), SS9 S KIMBREL AVE (D3-1), SS9 LANCE ST (D3-1)  
 Repair or replace, 1 each of 10' Long x 2" Square Steel Post, 24" STOP (R1-1), SS9 LANCE ST (D3-1), SS9 S COMET AVE (D3-1)  
 Repair or replace, 1 each of 24" STOP (R1-1), 1), SS9 S COMET AVE (D3-1)  
 Repair or replace, 1 each of 10' Long x 2" Square Steel Post, 18"x24" SPEED LIMIT 25 (R2-1)  
 Repair or replace, 1 each of 10' Long x 2" Square Steel Post, 24" STOP (R1-1)

Site #440 (Lat: 30.132817, Long: -85.586982) Repair or replace, 1 each of 10' Long x 2" Square Steel Post Sign Post Only 757833.  
Site #441 (Lat: 30.132752, Long: -85.587074) Repair or replace, 1 each of 10' Long x 2" Square Steel Post, 18"x24" SPEED LIMIT 25 (R2-1)  
Site #442 (Lat: 30.131893, Long: -85.584977) Repair or replace, 1 each of 10' Long x 2" Square Steel Post, 24" STOP (R1-1), SS9 GEORGIA AVE (D3-1), SS9 PRIDGEN ST (D3-1)  
Site #443 (Lat: 30.132805, Long: -85.584948) Repair or replace, 1 each of 10' Long x 2" Square Steel Post, 24" STOP (R1-1), SS9 GEORGIA (D3-1), SS9 ENZOR (D3-1)  
Site #444 (Lat: 30.13289, Long: -85.584998) Repair or replace, 1 each of 10' Long x 2" Square Steel Post, 18"x24" SPEED LIMIT 25 (R2-1)  
Site #445 (Lat: 30.132802, Long: -85.584778) Repair or replace, 1 each of 10' Long x 2" Square Steel Post, 18"x24" SPEED LIMIT 25 (R2-1)  
Site #446 (Lat: 30.132752, Long: -85.582844) Repair or replace, 1 each of 10' Long x 2" Square Steel Post, 24" STOP (R1-1), SS9 S KIMBREL AVE (D3-1), SS9 ENZOR ST (D3-1)  
Site #447 (Lat: 30.132843, Long: -85.582901) Repair or replace, 1 each of 18"x24" SPEED LIMIT 25 (R2-1) Speed Limit Sign Only  
Site #448 (Lat: 30.123201, Long: -85.574473) Repair or replace, 1 each of 24" STOP (R-1), SS9 BERTHE AVE (D3-1), SS9 FORSYTHE DR (D3-1)  
Site #449 (Lat: 30.12304, Long: -85.574172) Repair or replace, 1 each of 10' Long x 2" Square Steel Post, 18"x24" SPEED LIMIT 25 (R2-1), 12"x12" GOLF CART (W11-11)  
Site #450 (Lat: 30.119228, Long: -85.572452) Repair or replace, 1 each of SS9 RAY GLENN CIR (D3-1), SS9 RODGERS DR (D3-1)  
Site #451 (Lat: 30.119067, Long: -85.571987) Repair or replace, 1 each of 18"x24" NO DUMPING (NDP) Warning Sign Only  
Site #452 (Lat: 30.118986, Long: -85.571815) Repair or replace, 1 each of 12"x18" NO DUMPING (NDP) Warning Sign Only  
Site #453 (Lat: 30.117516, Long: -85.573377) Repair or replace, 1 each of 10' Long x 2" Square Steel Post Sign Post Only  
Site #454 (Lat: 30.132044, Long: -85.574864) Repair or replace, 1 each of 10' Long x 2" Square Steel Post Sign Post Only  
Site #455 (Lat: 30.131969, Long: -85.577102) Repair or replace, 1 each of 10' Long x 2" Square Steel Post, 18"x24" SPEED LIMIT 25 (R2-1)  
Site #456 (Lat: 30.132061, Long: -85.578256) Repair or replace, 1 each of 18"x24" NO DUMPING (NDP) Warning Sign Only  
Site #457 (Lat: 30.131959, Long: -85.578658) Repair or replace, 1 each of 10' Long x 2" Square Steel Post, 18"x24" SPEED LIMIT 25 (R2-1)  
Site #458 (Lat: 30.132139, Long: -85.57897) Repair or replace, 1 each of 10' Long x 2" Square Steel Post, 24" STOP (R1-1), SS9 PRIDGEN ST (D3-1), SS9 COMET AVE (D3-1)  
Site #459 (Lat: 30.132233, Long: -85.579454) Repair or replace, 1 each of 10' Long x 2" Square Steel Post, 18"x24" SPEED LIMIT 20 (R2-1), 18"x24" SLOW CHILDREN AT PLAY (W9-12)  
Site #460 (Lat: 30.132166, Long: -85.582344) Repair or replace, 1 each of 10' Long x 2" Square Steel Post, 18"x24" SPEED LIMIT 20 (R2-1), 24"x24" SLOW CHILDREN AT PLAY (W9-12)  
Site #461 (Lat: 30.132229, Long: -85.582711) Repair or replace, 1 each of 10' Long x 2" Square Steel Post, 24" STOP (R1-1), SS9 S KIMBREL AVE (D3-1), SS9 PRIDGEN ST (D3-1)  
Site #462 (Lat: 30.131858, Long: -85.582871) Repair or replace, 1 each of 10' Long x 2" Square Steel Post, 24" STOP (R1-1), SS9 S KIMBREL (D3-1), SS9 PRIDGEN ST (D3-1)  
Site #463 (Lat: 30.131887, Long: -85.584612) Repair or replace, 1 each of 10' Long x 2" Square Steel Post, 18"x24" SPEED LIMIT 25 (R2-1)  
Site #464 (Lat: 30.13194, Long: -85.583124) Repair or replace, 1 each of 10' Long x 2" Square Steel Post, 18"x24" SPEED LIMIT 25 (R2-1)  
Site #465 (Lat: 30.131963, Long: -85.584857) Repair or replace, 1 each of 10' Long x 2" Steel Post, 24" STOP (R1-1), SS9 PRIDGEN ST (D3-1)  
Site #466 (Lat: 30.132011, Long: -85.586974) Repair or replace, 1 each of 10' Long x 2" Square Steel Post, 24" STOP (R1-1), SS9 PRIDGEN ST (D3-1), SS9 S GAY (D3-1)  
Site #467 (Lat: 30.132052, Long: -85.578802) Repair or replace, 1 each of 10' Long x 2" Square Steel Post, 24" STOP (R1-1), SS9 PRIDGEN ST (D3-1), SS9 COMET AVE (D3-1)



<u>Site #468 (Lat: 30.130832, Long: -85.572761)</u>	Repair or replace, 1 each of 10' Long x 2" Steel Post, 24" STOP (R1-1), SS9 BOATRACE RD (D3-1)
<u>Site #469 (Lat: 30.130864, Long: -85.572644)</u>	Repair or replace, 1 each of 10' Long x 2" Square Steel Post, 18"x24" SPEED LIMIT 25 (R2-1)
<u>Site #470 (Lat: 30.130798, Long: -85.571723)</u>	Repair or replace, 1 each of 10' Long x 2" Square Steel Post, 18"x24" NO DUMPING (NDP)
<u>Site #471 (Lat: 30.130826, Long: -85.571587)</u>	Repair or replace, 1 each of SS9 BOATRACE RD (D3-1), SS9 BUDDY DR (D3-1)
<u>Site #472 (Lat: 30.130849, Long: -85.5715)</u>	Repair or replace, 1 each of 10' Long x 2" Square Steel Post, 18"x24" SPEED LIMIT 25 (R2-1)
<u>Site #473 (Lat: 30.130711, Long: -85.567113)</u>	Repair or replace, 1 each of 10' Long x 2" Square Steel Post Sign Post Only 759973.
<u>Site #474 (Lat: 30.130745, Long: -85.567002)</u>	Repair or replace, 1 each of 10' Long x 2" Square Steel Post, 24" STOP (R1-1), SS9 BOATRACE RD (D3-1), SS9 HUGH DR (D3-1)
<u>Site #475 (Lat: 30.131088, Long: -85.578951)</u>	Repair or replace, 1 each of 10' Long x 2" Square Steel Post, 24" STOP (R1-1), SS9 BOATRACE RD (D3-1), SS9 COMET AVE (D3-1) 760216.
<u>Site #476 (Lat: 30.131283, Long: -85.578839)</u>	Repair or replace, 1 each of 10' Long x 2" Square Steel Post Sign Post Only
<u>Site #477 (Lat: 30.12375, Long: -85.578783)</u>	Repair or replace, 1 each of 10' Long x 2" Square Steel Post, 24" STOP (R1-1), SS9 WALLACE RD (D3-1), SS9 COMET AVE (D3-1)
<u>Site #478 (Lat: 30.12376, Long: -85.578709)</u>	Repair or replace, 1 each of 10' Long x 2" Square Steel Post, 18"x24" SPEED LIMIT 25 (R2-1)
<u>Site #479 (Lat: 30.124433, Long: -85.578801)</u>	Repair or replace, 1 each of 10' Long x 2" Square Steel Post, 24" STOP (R1-1), SS9 BABBY LN (D3-1), SS9 COMET AVE (D3-1)
<u>Site #480 (Lat: 30.124541, Long: -85.5787)</u>	Repair or replace, 1 each of 10' Long x 2" Square Steel Post, 18"x24" SPEED LIMIT 25 (R2-1), 24"x24" SLOW CHILDREN AT PLAY (W9-12)
<u>Site #481 (Lat: 30.130968, Long: -85.578581)</u>	Repair or replace, 1 each of 24" STOP (R1-1), SS9 BOATRACE RD (D3-1), SS9 S COMETA VE (D3-1) Stop Sign with Street Name Sign with Street Name Sign
<u>Site #482 (Lat: 30.134575, Long: -85.584744)</u>	Repair or replace, 1 each of 10' Long x 2" Square Steel Post, 24" STOP (R1-1), SS9 GEORGIA AVE (D3-1), SS9 LAKE DR (D3-1)
<u>Site #483 (Lat: 30.13096, Long: -85.584906)</u>	Repair or replace, 1 each of 10' Long x 2" Square Steel Post Sign Post Only.
<u>Site #484 (Lat: 30.131185, Long: -85.584889)</u>	Repair or replace, 1 each of 10' Long x 2" Square Steel Post Sign Post Only
<u>Site #485 (Lat: 30.123858, Long: -85.585138)</u>	Repair or replace, 1 each of 10' Long x 2" Square Steel Post, SS9 WALLACE RD (D3-1), SS9 GEORGIA AVE (D3-1) 760525.
<u>Site #486 (Lat: 30.128909, Long: -85.585052)</u>	Repair or replace, 1 each of 10' Long x 2" Square Steel Post, 18"x24" SPEED LIMIT 25 (R2-1)
<u>Site #487 (Lat: 30.129304, Long: -85.584933)</u>	Repair or replace, 1 each of 10' Long x 2" Square Steel Post Sign Post Only.
<u>Site #488 (Lat: 30.130829, Long: -85.584963)</u>	Repair or replace, 1 each of 10' Long x 2" Square Steel Post, 18"x24" SPEED LIMIT 25 (R2-1)
<u>Site #489 (Lat: 30.131107, Long: -85.584977)</u>	Repair or replace, 1 each of 10' Long x 2" Post, 24" STOP (R1-1), SS9 GEORGIA AVE (D3-1)
<u>Site #490 (Lat: 30.130886, Long: -85.566958)</u>	Repair or replace, 1 each of 10' Long x 2" Square Steel Post, 18"x24" SPEED LIMIT 25 (R2-1)
<u>Site #491 (Lat: 30.131448, Long: -85.567354)</u>	Repair or replace, 1 each of 10' Long x 2" Square Steel Post, 24" STOP (R1-1)
<u>Site #492 (Lat: 30.134315, Long: -85.569839)</u>	Repair or replace, 1 each of 10' Long x 2" Square Steel Post Sign Post Only.
<u>Site #493 (Lat: 30.134002, Long: -85.570816)</u>	Repair or replace, 1 each of 10' Long x 2" Square Steel Post, 24" STOP (R1-1), SS9 MILES DR (D3-1), SS9 HUGH DR (D3-1)
<u>Site #494 (Lat: 30.133894, Long: -85.570827)</u>	Repair or replace, 1 each of 10' Long x 2" Square Steel Post Sign Post Only
<u>Site #495 (Lat: 30.13417, Long: -85.572676)</u>	Repair or replace, 1 each of 10' Long x 2" Square Steel Post, 24" STOP (R1-1), SS9 CLARENCE LN (D3-1), SS9 HUGH DR (D3-1)
<u>Site #496 (Lat: 30.134105, Long: -85.572807)</u>	Repair or replace, 1 each of 10' Long x 2" Square Steel Post, 18"x24" SPEED LIMIT 25 (R2-1)

<u>Site #497 (Lat: 30.13113, Long: -85.587078)</u>	Repair or replace, 1 each of 10' Long x 2" Square Steel Post, 24" STOP (R1-1)
<u>Site #498 (Lat: 30.130956, Long: -85.586968)</u>	Repair or replace, 1 each of 10' Long x 2" Square Steel Post, 24" STOP (R1-1), SS9 BOATRACE RD (D3-1), SS9 S GAY AVE (D3-1)
<u>Site #499 (Lat: 30.127096, Long: -85.58714)</u>	Repair or replace, 1 each of 10' Long x 2" Square Steel Post, 18"x24" SPEED LIMIT 25 (R2-1)
<u>Site #500 (Lat: 30.126412, Long: -85.587072)</u>	Repair or replace, 1 each of 10' Long x 2" Square Steel Post, 18"x24" SPEED LIMIT 25 (R2-1)
<u>Site #501 (Lat: 30.12376, Long: -85.587134)</u>	Repair or replace, 1 each of 10' Long x 2" Square Steel Post, 9x18 WALLACE DR (D3-1), 8x24 S GAY AVE (D3-1)
<u>Site #502 (Lat: 30.123574, Long: -85.587247)</u>	Repair or replace, 1 each of 10' Long x 2" Square Steel Post, 18"x24" SPEED LIMIT 25 (R2-1)
<u>Site #503 (Lat: 30.123825, Long: -85.583077)</u>	Repair or replace, 1 each of 10' Long x 2" Square Steel Post, 24" STOP (R1-1), 8x24 KIMBREL AVE (D3-1), 8x24 WALLACE RD (D3-1)
<u>Site #504 (Lat: 30.122155, Long: -85.58722)</u>	Repair or replace, 1 each of 10' Long x 2" Square Steel Post, 18"x24" SPEED LIMIT 25 (R2-1)
<u>Site #505 (Lat: 30.121941, Long: -85.587206)</u>	Repair or replace, 1 each of 10' Long x 2" Square Steel Post Sign Post Only
<u>Site #506 (Lat: 30.12185, Long: -85.587204)</u>	Repair or replace, 1 each of 10' Long x 2" Square Steel Post, 24" STOP (R1-1), 8x24 S: GAY AVE (D3-1), 8x24 IVY RD (D3-1)
<u>Site #507 (Lat: 30.12187, Long: -85.587315)</u>	Repair or replace, 1 each of 10' Long x 2" Steel Post, 24" STOP (R1-1), 6x12 4-WAY (R1-3-4W)
<u>Site #508 (Lat: 30.12198, Long: -85.587285)</u>	Repair or replace, 1 each of 10' Long x 2" Steel Post, 24" STOP (R1-1), 6x12 4-WAY (R1-3-4W)
<u>Site #509 (Lat: 30.120698, Long: -85.587312)</u>	Repair or replace, 1 each of 10' Long x 2" Square Steel Post, 18"x24" SPEED LIMIT 25 (R2-1)
<u>Site #510 (Lat: 30.121015, Long: -85.587438)</u>	Repair or replace, 1 each of 18"x24" SPEED LIMIT 25 (R2-1) Speed Limit Sign Only
<u>Site #511 (Lat: 30.121166, Long: -85.587207)</u>	Repair or replace, 1 each of 10' Long x 2" Square Steel Post, 18"x24" SPEED LIMIT 25 (R2-1)
<u>Site #512 (Lat: 30.120911, Long: -85.587324)</u>	Repair or replace, 1 each of 10' Long x 2" Post, 8x24 HOWARD AVE (D3-1), 6x18 S GAY AVE
<u>Site #513 (Lat: 30.121056, Long: -85.587141)</u>	Repair or replace, 1 each of 10' Long x 2" Square Steel Post, 24"x24" STOP (R1-17)
<u>Site #514 (Lat: 30.119557, Long: -85.587261)</u>	Repair or replace, 1 each of 10' Long x 2" Square Steel Post, 24"x24" STOP (R1-1), 8x24 HOWARD RD (D3-1), 8x12 S GAY AVE (D3-1)
<u>Site #515 (Lat: 30.119452, Long: -85.587188)</u>	Repair or replace, 1 each of 10' Long x 2" Square Steel Post, 18"x24" SPEED LIMIT 25 (R2-1), 24"x24" WATCH FOR CHILDREN (W9-13)
<u>Site #516 (Lat: 30.118986, Long: -85.587351)</u>	Repair or replace, 1 each of 12"x18" NO DUMPING (NDP) Warning Sign Only
<u>Site #517 (Lat: 30.118608, Long: -85.587284)</u>	Repair or replace, 1 each of 10' Long x 2" Square Steel Post, 18"x24" SPEED LIMIT 25 (R2-1)
<u>Site #518 (Lat: 30.118354, Long: -85.587386)</u>	Repair or replace, 1 each of 10' Long x 2" Square Steel Post, 24"x24" STOP (R1-1), 8x24 S GAY AVE (D3-1), 6x24 BAY FRONT DR (D3-1)
<u>Site #519 (Lat: 30.144071, Long: -85.586878)</u>	Repair or replace, 1 each of 10' Long x 2" Square Steel Post, 24" STOP (R1-1), SS9 LANNIE ROWE DR (D3-1), SS9 S GAY AVE (D3-1)
<u>Site #520 (Lat: 30.143984, Long: -85.586853)</u>	Repair or replace, 1 each of 10' Long x 2" Square Steel Post Sign Post Only 761228.
<u>Site #521 (Lat: 30.143734, Long: -85.587007)</u>	Repair or replace, 1 each of 10' Long x 2" Square Steel Post Sign Post Only 761230.
<u>Site #522 (Lat: 30.143189, Long: -85.586923)</u>	Repair or replace, 1 each of 10' Long x 2" Square Steel Post, 18"x24" SPEED LIMIT 25 (R2-1), 24"x24" WATCH FOR CHILDREN (W9-13) 761232.
<u>Site #523 (Lat: 30.141922, Long: -85.586923)</u>	Repair or replace, 1 each of 10' Long x 2" Steel Post, 24" STOP (R1-1), 6x12 3 WAY (R1-3-3W)
<u>Site #524 (Lat: 30.142024, Long: -85.587077)</u>	Repair or replace, 1 each of 10' Long x 2" Square Steel Post, 18"x24" SPEED LIMIT 25 (R2-1)
<u>Site #525 (Lat: 30.141917, Long: -85.587048)</u>	Repair or replace, 1 each of S GAY AVE (D3-1), SS9 N LAKEWOOD DR (D3-1), D3-1 3 WAY (6x12)
<u>Site #526 (Lat: 30.14208, Long: -85.587014)</u>	Repair or replace, 1 each of 10' Long x 2" Steel Post, 24" STOP (R1-1), 6x12 3 WAY (R1-3-3W)

<u>Site #527 (Lat: 30.14106, Long: -85.586898)</u>	Repair or replace, 1 each of 24" STOP (R1-1), SS9 LANNIE ROWE DR (D3-1), SS9 S GAY AVE (D3-1)
<u>Site #528 (Lat: 30.139047, Long: -85.586933)</u>	Repair or replace, 1 each of 10' Long x 2" Square Steel Post, 18"x24" SPEED LIMIT 25 (R2-1)
<u>Site #529 (Lat: 30.138246, Long: -85.587064)</u>	Repair or replace, 1 each of 10' Long x 2" Square Steel Post, 24" STOP (R1-1), SS9 S GAY AVE (D3-1), SS9 HICKORY ST (D3-1), D3-1 4 WAY (6x12)
<u>Site #530 (Lat: 30.13838, Long: -85.587009)</u>	Repair or replace, 1 each of 10' Long x 2" Steel Post, 24" STOP (R1-1), 6x12 4 WAY (R1-3-4W)
<u>Site #531 (Lat: 30.138309, Long: -85.586895)</u>	Repair or replace, 1 each of 10' Long x 2" Steel Post, 24" STOP (R1-1), 6x12 4 WAY (R1-3-4W)
<u>Site #532 (Lat: 30.138203, Long: -85.586942)</u>	Repair or replace, 1 each of 24" STOP (R1-1), 6x12 4 WAY (R1-3-4W)
<u>Site #533 (Lat: 30.137069, Long: -85.586945)</u>	Repair or replace, 1 each of 10' Long x 2" Square Steel Post, 18"x24" SPEED LIMIT 25 (R2-1)
<u>Site #534 (Lat: 30.136454, Long: -85.587043)</u>	Repair or replace, 1 each of 10' Long x 2" Square Steel Post, 24" STOP (R1-1), SS9 REBBECA CT (D3-1), SS9 S GAY AVE (D3-1)
<u>Site #535 (Lat: 30.135922, Long: -85.587043)</u>	Repair or replace, 1 each of 10' Long x 2" Square Steel Post, 18"x24" SPEED LIMIT 25 (R2-1)
<u>Site #536 (Lat: 30.135157, Long: -85.586939)</u>	Repair or replace, 1 each of 10' Long x 2" Square Steel Post, 18"x24" SPEED LIMIT 25 (R2-1)
<u>Site #537 (Lat: 30.134714, Long: -85.587063)</u>	Repair or replace, 1 each of 10' Long x 2" Steel Post, 24" STOP (R1-1), 6x12 4 WAY (R1-3-4W)
<u>Site #538 (Lat: 30.134724, Long: -85.587184)</u>	Repair or replace, 1 each of 10' Long x 2" Square Steel Post, 18"x24" SPEED LIMIT 25 (R2-1)
<u>Site #539 (Lat: 30.134628, Long: -85.587141)</u>	Repair or replace, 1 each of 10' Long x 2" Square Steel Post Sign Post Only
<u>Site #540 (Lat: 30.134657, Long: -85.586962)</u>	Repair or replace, 1 each of 10' Long x 2" Square Steel Post, 6x12 4 WAY (R1-3-4W)
<u>Site #541 (Lat: 30.134566, Long: -85.586948)</u>	Repair or replace, 1 each of 10' Long x 2" Square Steel Post, 24" STOP (R1-1), SS9 S GAY AVE (D3-1), SS9 LAKE DR (D3-1), D3-1 4 WAY (6X12)
<u>Site #542 (Lat: 30.13153, Long: -85.567504)</u>	Repair or replace, 1 each of 10' Long x 2" Square Steel Post, 18"x24" SPEED LIMIT 15 (R2-1), 24"x24" WATCH FOR CHILDREN (W9-13)
<u>Site #543 (Lat: 30.131455, Long: -85.569069)</u>	Repair or replace, 1 each of 10' Long x 2" Square Steel Post Sign Post Only
<u>Site #544 (Lat: 30.132683, Long: -85.570208)</u>	Repair or replace, 1 each of 10' Long x 2" Square Steel Post Sign Post Only
<u>Site #545 (Lat: 30.131996, Long: -85.572545)</u>	Repair or replace, 1 each of 10' Long x 2" Square Steel Post, 24" STOP (R1-1)
<u>Site #546 (Lat: 30.141838, Long: -85.570872)</u>	Repair or replace, 1 each of 10' Long x 2" Steel Post, 24" STOP (R1-1), SS9 BEULAH ST (D3-1)
<u>Site #547 (Lat: 30.141732, Long: -85.571882)</u>	Repair or replace, 1 each of 10' Long x 2" Square Steel Post, 24" STOP (R1-1), SS9 WINONA ST (D3-1), SS9 MARYELLA AVE (D3-1) 762927.
<u>Site #548 (Lat: 30.141884, Long: -85.571987)</u>	Repair or replace, 1 each of 10' Long x 2" Square Steel Post, 24" STOP (R1-1)
<u>Site #549 (Lat: 30.141892, Long: -85.573244)</u>	Repair or replace, 1 each of 10' Long x 2" Square Steel Post, 24" STOP (R1-1)
<u>Site #550 (Lat: 30.141785, Long: -85.574536)</u>	Repair or replace, 1 each of 10' Long x 2" Square Steel Post, 24" STOP (R1-1), SS9 WINONA ST (D3-1), SS9 S BERTHE AVE (D3-1)
<u>Site #551 (Lat: 30.141819, Long: -85.574154)</u>	Repair or replace, 1 each of 10' Long x 2" Square Steel Post, 18"x24" SPEED LIMIT 25 (R2-1), 12"x12" GOLF CART (W11-11)
<u>Site #552 (Lat: 30.143261, Long: -85.574033)</u>	Repair or replace, 1 each of 10' Long x 2" Square Steel Post, 18"x24" SPEED LIMIT 15 (R2-1), 12"x12" GOLF CART (W11-11)
<u>Site #553 (Lat: 30.143228, Long: -85.573099)</u>	Repair or replace, 1 each of 10' Long x 2" Square Steel Post, 24" STOP (R1-1), SS9 LETOHATCHEE ST (D3-1), SS9 VIOLA AVE (D3-1)
<u>Site #554 (Lat: 30.14335, Long: -85.571962)</u>	Repair or replace, 1 each of 10' Long x 2" Square Steel Post, 24" STOP (R1-1), SS9 MARYELLA AVE (D3-1), SS9 LETOHATCHEE ST (D3-1)
<u>Site #555 (Lat: 30.143243, Long: -85.571282)</u>	Repair or replace, 1 each of 10' Long x 2" Round Aluminum Post, 30x30 BICYLCE (W11-1)

Site #556 (Lat: 30.143224, Long: -85.570995)  
Site #557 (Lat: 30.143286, Long: -85.570837)

Site #558 (Lat: 30.144285, Long: -85.566179)

Site #559 (Lat: 30.144294, Long: -85.56778)  
Site #560 (Lat: 30.144179, Long: -85.567726)  
Site #561 (Lat: 30.144225, Long: -85.56782)  
Site #562 (Lat: 30.144159, Long: -85.567804)  
Site #563 (Lat: 30.144294, Long: -85.567654)

Site #564 (Lat: 30.144326, Long: -85.570822)

Site #565 (Lat: 30.144371, Long: -85.570819)  
Site #566 (Lat: 30.144189, Long: -85.570937)  
Site #567 (Lat: 30.144376, Long: -85.57193)

Site #568 (Lat: 30.144257, Long: -85.571837)  
Site #569 (Lat: 30.144382, Long: -85.574281)  
Site #570 (Lat: 30.141623, Long: -85.570885)  
Site #571 (Lat: 30.14239, Long: -85.570867)

Site #572 (Lat: 30.134532, Long: -85.588667)  
Site #573 (Lat: 30.134846, Long: -85.588595)  
Site #574 (Lat: 30.132557, Long: -85.588716)  
Site #575 (Lat: 30.131132, Long: -85.588747)

Site #576 (Lat: 30.131207, Long: -85.588669)  
Site #577 (Lat: 30.13477, Long: -85.588675)  
Site #578 (Lat: 30.134732, Long: -85.588745)

Site #579 (Lat: 30.134607, Long: -85.588583)  
Site #580 (Lat: 30.148921, Long: -85.57281)

Site #581 (Lat: 30.148993, Long: -85.570204)  
Site #582 (Lat: 30.149101, Long: -85.57016)

Site #583 (Lat: 30.148975, Long: -85.570176)

Repair or replace, 1 each of 10' Long x 2" Square Steel Post, 24" STOP (R1-1) 763220.  
Repair or replace, 1 each of 10' Long x 2" Square Steel Post, 24" STOP (R1-1), SS9 LETOHATCHEE ST (D3-1), SS9 BEULAH AVE (D3-1)  
repair or replace, 1 each of 10' Long x 2" Square Steel Post, 18"x24" SPEED LIMIT 25 (R2-1), 12"x12" GOLF CART (W11-11)  
Repair or replace, 1 each of 10' Long x 2" Steel Post, 24" STOP (R1-1), 6x12 4 WAY (R1-3-4W)  
Repair or replace, 1 each of 10' Long x 2" Steel Post, 24" STOP (R1-1), 6x12 4 WAY (R1-3-4W)  
Repair or replace, 1 each of 10' Long x 2" Square Steel Post, 6x12 4 WAY (R1-3-4W)  
Repair or replace, 1 each of 10' Long x 2" Square Steel Post, 24"x24" DEAF PERSON AREA (N-12)  
Repair or replace, 1 each of 10' Long x 2" Square Steel Post, 24" STOP (R1-1), SS9 CHIPEWA ST (D3-1), SS9 GENEVIEVE AVE (D3-1), R1-3 4 WAY (6x12) 763520.  
Repair or replace, 1 each of 10' Long x 2" Square Steel Post, SS9 BEULAH AVE (D3-1), SS9 CHIPEWA ST (D3-1) 763528.  
Repair or replace, 1 each of 10' Long x 2" Square Steel Post Sign Post Only  
Repair or replace, 1 each of 10' Long x 2" Square Steel Post, 18"x24" SPEED LIMIT 25 (R2-1)  
Repair or replace, 1 each of 10' Long x 2" Square Steel Post, 24" STOP (R1-1), SS9 MARYELLA AVE (D3-1), SS9 CHIPEWA ST (D3-1)  
Repair or replace, 1 each of 10' Long x 2" Square Steel Post, 24" STOP (R1-1)  
Repair or replace, 1 each of 10' Long x 2" Square Steel Post, 24" STOP (R1-1)  
Repair or replace, 1 each of 10' Long x 2" Square Steel Post Sign Post Only  
Repair or replace, 1 each of 10' Long x 2" Square Steel Post, 18"x24" SLOW CHILDREN AT PLAY (W9-12) 764113.  
Repair or replace, 1 each of 18"x24" SPEED LIMIT 25 (R2-1) Speed Limit Sign Only  
Repair or replace, 1 each of 10' Long x 2" Square Steel Post Sign Post Only  
Repair or replace, 1 each of 10' Long x 2" Square Steel Post, 18"x24" SPEED LIMIT 25 (R2-1)  
Repair or replace, 1 each of 10' Long x 2" Square Steel Post, 24" STOP (R1-1), SS9 HIGH LINE DR (D3-1), SS9 BOATRACE RD (D3-1)  
Repair or replace, 1 each of 10' Long x 2" Square Steel Post Sign Post ONLY  
Repair or replace, 1 each of 10' Long x 2" Square Steel Post, 24" STOP (R1-1)  
Repair or replace, 1 each of 10' Long x 2" Square Steel Post, 18"x24" SPEED LIMIT 25 (R2-1), 18"x24" SLOW CHILDREN AT PLAY (W9-12)  
Repair or replace, 1 each of 10' Long x 2" Post, SS9 HIGHLINE DR (D3-1), SS9 LAKE DR (D3-1)  
Repair or replace, 1 each of 10' Long x 2" Square Steel Post, 10"x24" Speed Limit 10 (D3-1), 18"x24" SLOW CHILDREN AT PLAY (W9-12)  
Repair or replace, 1 each of 10' Long x 2" Steel Post, 24" STOP (R1-1), 6x12 4-WAY (R1-3-4W)  
Repair or replace, 1 each of 10' Long x 2" Square Steel Post, 24" STOP (R1-1), SS9 LOIS ST (D3-1), SS9 FOX AVE (D3-1), R1-4W 4 WAY (6x12)  
Repair or replace, 1 each of 10' Long x 2" Square Steel Post, 24"x24" DO NOT ENTER (R5-1)

<u>Site #584 (Lat: 30.148979, Long: -85.570092)</u>	Repair or replace, 1 each of 10' Long x 2" Square Steel Post, 24" STOP (R1-1), 6x12 4 WAY (R1-3-4W), 24"x24" DO NOT ENTER (R5-1)
<u>Site #585 (Lat: 30.149799, Long: -85.570168)</u>	Repair or replace, 1 each of 10' Long x 2" Square Steel Post, Stop 36 STOP (R1-1), SS9 FOX CT (D3-1), SS9 N FOX AVE (D3-1)
<u>Site #586 (Lat: 30.145449, Long: -85.569162)</u>	Repair or replace, 1 each of 10' Long x 2" Square Steel Post, 24" STOP
<u>Site #587 (Lat: 30.124539, Long: -85.578989)</u>	Repair or replace, 1 each of 18"x24" SPEED LIMIT 25 (R2-1), 24"x24" WATCH FOR CHILDREN
<u>Site #588 (Lat: 30.124589, Long: -85.579687)</u>	Repair or replace, 1 each of 10' Long x 2" Steel Post, SS9 TAMMY LN (D3-1), SS9 BABBY LN (D3-1)
<u>Site #589 (Lat: 30.124616, Long: -85.579596)</u>	Repair or replace, 1 each of 10' Long x 2" Steel Post, 24"x24" WATCH FOR CHILDREN (W9-13)
<u>Site #590 (Lat: 30.126881, Long: -85.582001)</u>	Repair or replace, 1 each of 10' Long x 2" Square Steel Post, 24" STOP (R1-1), SS9 BABBY LN (D3-1) SS9 TAMMY LN (D3-1)
<u>Site #591 (Lat: 30.145862, Long: -85.56916)</u>	Repair or replace, 1 each of 10' Long x 2" Square Steel Post, 24" STOP
<u>Site #592 (Lat: 30.14739, Long: -85.566051)</u>	Repair or replace, 1 each of 10' Long x 2" Post, SS9 CLAUDIAS WAY (D3-1), SS9 STAR AVE (D3-1)
<u>Site #593 (Lat: 30.148707, Long: -85.566042)</u>	Repair or replace, 1 each of 10' Long x 2" Post, SS9 CLAUDIAS WAY (D3-1), SS9 STAR AVE (D3-1)
<u>Site #594 (Lat: 30.148691, Long: -85.566033)</u>	Repair or replace, 1 each of 10' Long x 2" Square Steel Post, 18"x24" SPEED LIMIT 15 (R2-1), 12X12 GOLF CART (W11-11)
<u>Site #595 (Lat: 30.126894, Long: -85.579951)</u>	Repair or replace, 1 each of 10' Long x 2" Steel Post, 24"x24" WATCH FOR CHILDREN (W9-13)
<u>Site #596 (Lat: 30.125288, Long: -85.579687)</u>	Repair or replace, 1 each of 24" STOP (R1-1), SS9 TAMMY LN (D3-1), SS9 RIVA CIR (D3-1)
<u>Site #597 (Lat: 30.12538, Long: -85.579903)</u>	Repair or replace, 1 each of 10' Long x 2" Square Steel Post Sign Post Only
<u>Site #598 (Lat: 30.148006, Long: -85.567583)</u>	Repair or replace, 1 each of 10' Long x 2" Square Steel Post, CHARLOTTE CIR (D3-1)
<u>Site #599 (Lat: 30.148987, Long: -85.568103)</u>	Repair or replace, 1 each of 10' Long x 2" Steel Post, SS9 LOIS ST (D3-1), SS9 REAGAN RD (D3-1)
<u>Site #600 (Lat: 30.149037, Long: -85.574332)</u>	Repair or replace, 1 each of 10' Long x 2" Square Steel Post, 24" STOP (R1-1), SS9 N BERTHE AVE (D3-1), SS9 LOIS ST (D3-1)
<u>Site #601 (Lat: 30.149073, Long: -85.579485)</u>	Repair or replace, 1 each of 10' Long x 2" Square Steel Post, Stop 36 STOP (R1-1), SS9 LARRY DR (D3-1), SS9 LOIS ST (D3-1)
<u>Site #602 (Lat: 30.149176, Long: -85.581936)</u>	Repair or replace, 1 each of 10' Long x 2" Square Steel Post, 36x36 SCHOOL BUS STOP AHEAD (S3-1), 24"x24" WATCH FOR CHILDREN (W9-13)
<u>Site #603 (Lat: 30.149123, Long: -85.582566)</u>	Repair or replace, 1 each of 10' Long x 2" Square Steel Post, 18"x24" SPEED LIMIT 25 (R2-1), 24"x24" WATCH FOR CHILDREN (W9-13)
<u>Site #604 (Lat: 30.130959, Long: -85.579552)</u>	Repair or replace, 1 each of 10' Long x 2" Square Steel Post, 24" STOP (R1-1), SS9 BOATRACE RD (D3-1), SS9 LEE CT (D3-1)
<u>Site #605 (Lat: 30.120572, Long: -85.582255)</u>	Repair or replace, 1 each of 10' Long x 2" Steel Post, 24"x24" WATCH FOR CHILDREN (W9-13)
<u>Site #606 (Lat: 30.119005, Long: -85.58213)</u>	Repair or replace, 1 each of 10' Long x 2" Steel Post, 24"x24" WATCH FOR CHILDREN (W9-13)
<u>Site #607 (Lat: 30.12189, Long: -85.590993)</u>	Repair or replace, 1 each of 10' Long x 2" Square Steel Post, 24"x24" STOP (R1-1), 9x18 DONNA AVE (D3-1), 9x18 IVY RD (D3-1)
<u>Site #608 (Lat: 30.14783, Long: -85.574456)</u>	Repair or replace, 1 each of 10' Long x 2" Square Steel Post, 18"x24" SPEED LIMIT 25 (R2-1), 12"x12" GOLF CART (D3-1)
<u>Site #609 (Lat: 30.145745, Long: -85.579653)</u>	Repair or replace, 1 each of 10' Long x 2" Round Aluminum Post, 24"x24" BICYLCE (W11-1)
<u>Site #610 (Lat: 30.145603, Long: -85.579664)</u>	Repair or replace, 1 each of 10' Long x 2" Square Steel Post, 24" STOP (R1-1), SS9 VETERANS BLVD (D3-1), SS9 LARRY DR (D3-1), D3-1 CHERRY ST (SS9)

<u>Site #611 (Lat: 30.122774, Long: -85.583116)</u>	Repair or replace, 1 each of 10' Long x 2" Square Steel Post, 24" STOP (R1-1), SS9 STEPHANIE DR (D3-1), SS9 S KIMBREL AVE (D3-1)
<u>Site #612 (Lat: 30.122891, Long: -85.587118)</u>	Repair or replace, 1 each of 8x24 STEPHANIE DR (D3-1), 8x24 S GAY AVE (D3-1)
<u>Site #613 (Lat: 30.122823, Long: -85.587116)</u>	Repair or replace, 1 each of 10' Long x 2" Square Steel Post, 18"x24" SPEED LIMIT 25 (R2-1)
<u>Site #614 (Lat: 30.148839, Long: -85.580537)</u>	Repair or replace, 1 each of 10' Long x 2" Square Steel Post, 18"x24" SPEED LIMIT 25 (R2-1)
<u>Site #615 (Lat: 30.120922, Long: -85.586151)</u>	Repair or replace, 1 each of 10' Long x 2" Square Steel Post, 24" STOP (R1-1), 8x24 HOWARD RD (D3-1), 8x24 CALVIN AVE (D3-1)
<u>Site #616 (Lat: 30.120892, Long: -85.586244)</u>	Repair or replace, 1 each of 10' Long x 2" Square Steel Post Sign Post Only771912.
<u>Site #617 (Lat: 30.119578, Long: -85.586175)</u>	Repair or replace, 1 each of 10' Long x 2" Square Steel Post Sign Post Only771913.
<u>Site #618 (Lat: 30.119556, Long: -85.585142)</u>	Repair or replace, 1 each of 10' Long x 2" Square Steel Post Sign Post Only771916.
<u>Site #619 (Lat: 30.11957, Long: -85.585222)</u>	Repair or replace, 1 each of 10' Long x 2" Square Steel Post, 24" STOP (R1-1), 8x24 TINA (D3-1)
<u>Site #620 (Lat: 30.120921, Long: -85.585121)</u>	Repair or replace, 1 each of 10' Long x 2" Square Steel Post, 24" STOP (R1-1), 8x12 HOWARD (D3-1), 8x24 TINA (D3-1)
<u>Site #621 (Lat: 30.121067, Long: -85.59101)</u>	Repair or replace, 1 each of 10' Long x 2" Square Steel Post, 24"x24" STOP (R1-1), 9x30 HOWARD RD (D3-1), 9x18 DONNA AVE (D3-1)
<u>Site #622 (Lat: 30.120921, Long: -85.588293)</u>	Repair or replace, 1 each of 10' Long x 2" Square Steel Post, 24"x24" STOP (R1-1), 9x18 HOWARD RD (D3-1), 9x18 DONNA AVE (D3-1)
<u>Site #623 (Lat: 30.119194, Long: -85.59062)</u>	Repair or replace, 1 each of 9x18 FOREST CT (D3-1), 9x18 DONNA AVE (D3-1)
<u>Site #624 (Lat: 30.119558, Long: -85.58842)</u>	Repair or replace, 1 each of 10' Long x 2" Square Steel Post Sign Post Only
<u>Site #625 (Lat: 30.119883, Long: -85.589335)</u>	Repair or replace, 1 each of 6x12 SPRUCE CT (D3-1),10x24 DONNA AVE (D3-1),W14-1 DEAD END
<u>Site #626 (Lat: 30.123538, Long: -85.577642)</u>	Repair or replace, 1 each of 10' Long x 2" Square Steel Post Sign Post Only
<u>Site #627 (Lat: 30.123607, Long: -85.577556)</u>	Repair or replace, 1 each of 10' Long x 2" Square Steel Post, 24" STOP (R1-1), SS9 WALLACE RD (D3-1), SS9 WEST PARK LN (D3-1)
<u>Site #628 (Lat: 30.119944, Long: -85.576851)</u>	Repair or replace, 1 each of 10' Long x 2" Square Steel Post, 24" STOP (R1-1), SS9 W PARK LN (D3-1), SS9 E PARK RD (D3-1)
<u>Site #629 (Lat: 30.120008, Long: -85.576683)</u>	Repair or replace, 1 each of 10' Long x 2" Square Steel Post Sign Post Only
<u>Site #630 (Lat: 30.121337, Long: -85.576316)</u>	Repair or replace, 1 each of 12"x18" NO DUMPING (NDP) Warning Sign Only
<u>Site #631 (Lat: 30.123419, Long: -85.575814)</u>	Repair or replace, 1 each of 10' Long x 2" Square Steel Post, 18"x24" SPEED LIMIT 25 (R2-1), 24"x24" WATCH FOR CHILDREN (W9-13)
<u>Site #632 (Lat: 30.123572, Long: -85.575665)</u>	Repair or replace, 1 each of 10' Long x 2" Square Steel Post, 24" STOP (R1-1), SS9 WALLACE RD (D3-1), SS9 E PARK RD (D3-1)
<u>Site #633 (Lat: 30.136525, Long: -85.587099)</u>	Repair or replace, 1 each of 10' Long x 2" Square Steel Post, 18"x24" SPEED LIMIT 25 (R2-1)
<u>Site #634 (Lat: 30.136605, Long: -85.588536)</u>	Repair or replace, 1 each of 10' Long x 2" Square Steel Post Sign Post Only
<u>Site #635 (Lat: 30.136542, Long: -85.588532)</u>	Repair or replace, 1 each of 10' Long x 2" Square Steel Post, 24" STOP (R1-1)
<u>Site #636 (Lat: 30.13654, Long: -85.588682)</u>	Repair or replace, 1 each of 10' Long x 2" Square Steel Post, 18"x24" SPEED LIMIT 25 (R2-1)
<u>Site #637 (Lat: 30.136462, Long: -85.588684)</u>	Repair or replace, 1 each of SS9 HIGHLINE DR (D3-1), SS9 REBECCA CT (D3-1)
<u>Site #638 (Lat: 30.138357, Long: -85.588379)</u>	Repair or replace, 1 each of 10' Long x 2" Square Steel Post, 12"x18" NO DUMPING (NDP)
<u>Site #639 (Lat: 30.13686, Long: -85.58611)</u>	Repair or replace, 1 each of 10' Long x 2" Square Steel Post Sign Post Only

Site #640 (Lat: 30.136115, Long: -85.585935) Repair or replace, 1 each of 10' Long x 2" Square Steel Post, 18"x24" SPEED LIMIT 15 (R2-1), 24"x24" WATCH FOR CHILDREN (W9-13)

Site #641 (Lat: 30.135671, Long: -85.585518) Repair or replace, 1 each of SS9 HERSHEL CT (D3-1), SS9 OLD HICKORY (D3-1), D3-1 DEAD END

Site #642 (Lat: 30.134662, Long: -85.583861) Repair or replace, 1 each of 10' Long x 2" Square Steel Post, 24" STOP (R1-1), SS9 OLD HICKORY ST (D3-1), SS9 LAKE DR (D3-1)

Site #643 (Lat: 30.142603, Long: -85.585782) Repair or replace, 1 each of 18"x24" SPEED LIMIT 25 (R2-1)

Site #644 (Lat: 30.141905, Long: -85.589295) Repair or replace, 1 each of 10' Long x 2" Post, LAKEWOOD DR (D3-1), SS9 BURKETT DR (D3-1)

Site #645 (Lat: 30.141116, Long: -85.58927) Repair or replace, 1 each of 24" STOP (R1-1), SS9 BURKET DR (D3-1), SS9 KEVIN CIR (D3-1)

Site #646 (Lat: 30.131165, Long: -85.558671) Repair or replace, 1 each of 10' Long x 2" Square Steel Post, 30x48 (M6-4)

Site #647 (Lat: 30.130153, Long: -85.556935) Repair or replace, 1 each of 10' Long x 2" Square Steel Post, 18"x24" NO DUMPING (NDP)

Site #648 (Lat: 30.131129, Long: -85.558475) Repair or replace, 1 each of 10' Long x 2" Square Steel Post, 18"x24" SPEED LIMIT 25 (R2-1)

Site #649 (Lat: 30.12984, Long: -85.556934) Repair or replace, 1 each of 10' Long x 2" Square Steel Post, 18"x24" SPEED LIMIT 25 (R2-1), 24"x24" WATCH FOR CHILDREN (W9-13)

Site #650 (Lat: 30.125812, Long: -85.55863) Repair or replace, 1 each of 10' Long x 2" Square Steel Post, 24x48 (M6-1R)

Site #651 (Lat: 30.128787, Long: -85.556833) Repair or replace, 1 each of 10' Long x 2" Square Steel Post, 18"x24" SPEED LIMIT 25 (R2-1), SLOW CHILDREN AT PLAY (W9-12)

Site #652 (Lat: 30.129587, Long: -85.556987) Repair or replace, 1 each of 10' Long x 2" Square Steel Post, 24" STOP (R1-1), SS9 PLANTATION WAY (D3-1), SS9 PLANTATION ST (D3-1)

Site #653 (Lat: 30.127239, Long: -85.557849) Repair or replace, 1 each of 10' Long x 2" Square Steel Post Sign Post Only

Site #654 (Lat: 30.12713, Long: -85.558142) Repair or replace, 1 each of 10' Long x 2" Square Steel Post, 24" STOP (R1-1), SS9 PLANTATION WAY (D3-1), SS9 PLANTATION CIR (D3-1) 794115.

Site #655 (Lat: 30.126459, Long: -85.558689) Repair or replace, 1 each of 10' Long x 2" Square Steel Post, 24" STOP (R1-1), SS9 PLANTATION WAY (D3-1), SS9 CONTONWOOD CT (D3-1)

Site #656 (Lat: 30.131116, Long: -85.558382) Repair or replace, 1 each of 10' Long x 2" Square Steel Post, 12"x18" NO DUMPING (NDP)

Site #657 (Lat: 30.131122, Long: -85.588831) Repair or replace, 1 each of 10' Long x 2" Square Steel Post, 24"x24" PEDESTRIAN (W11-2)

Site #658 (Lat: 30.131072, Long: -85.574904) Repair or replace, 1 each of 10' Long x 2" Square Steel Post, 18"x24" SPEED LIMIT 35 (R2-1), 24x30 NO TRUCKS (R5-2)

Site #659 (Lat: 30.134498, Long: -85.582818) Repair or replace, 1 each of 10' Long x 2" Steel Post, 24" STOP (R1-1), 6x12 3 WAY (R1-3-3W)

Site #660 (Lat: 30.134445, Long: -85.579439) Repair or replace, 1 each of 10' Long x 2" Square Steel Post Sign Post Only

Site #661 (Lat: 30.134421, Long: -85.577119) Repair or replace, 1 each of 10' Long x 2" Square Steel Post, 18"x24" SPEED LIMIT 25 (R2-1)

Site #662 (Lat: 30.134319, Long: -85.574598) Repair or replace, 1 each of 10' Long x 2" Square Steel Post, SS9 BERTHE AVE (D3-1)

Site #663 (Lat: 30.134362, Long: -85.579181) Repair or replace, 1 each of 10' Long x 2" Square Steel Post Sign Post Only

Site #664 (Lat: 30.134553, Long: -85.58354) Repair or replace, 1 each of 10' Long x 2" Square Steel Post, 18"x24" SPEED LIMIT 25 (R2-1) ,

Site #665 (Lat: 30.134411, Long: -85.582369) Repair or replace, 1 each of 10' Long x 2" Square Steel Post, 18"x24" SPEED LIMIT 25 (R2-1) ,

Site #666 (Lat: 30.134586, Long: -85.586811) Repair or replace, 1 each of 10' Long x 2" Square Steel Post Sign Post Only

Site #667 (Lat: 30.134646, Long: -85.588523) Repair or replace, 1 each of 10' Long x 2" Square Steel Post, 18"x24" SPEED LIMIT 25 (R2-1), 24"x24" SLOW CHILDREN AT PLAY (W9-12)

Site #668 (Lat: 30.154759, Long: -85.595493) Repair or replace, 1 each of 24"x24" WATCH FOR CHILDREN (W9-13) Warning Sign Only

Site #669 (Lat: 30.145683, Long: -85.595374) Repair or replace, 1 each of 10' Long x 2" Square Steel Post, 24" STOP (R1-1), SS9 SENECA AVE (D3-1), SS9 CHERRY ST (D3-1)

Site #670 (Lat: 30.145693, Long: -85.596463) Repair or replace, 1 each of 10' Long x 2" Square Steel Post, SS9 KEYSTONE PLZ (D3-1), SS9 CHERRY ST (D3-1)

Site #671 (Lat: 30.145718, Long: -85.596373) Repair or replace, 1 each of 10' Long x 2" Square Steel Post Sign Post ONLY

Site #672 (Lat: 30.145907, Long: -85.596366) Repair or replace, 1 each of 10' Long x 2" Square Steel Post Sign Post Only

Site #673 (Lat: 30.152927, Long: -85.597432) Repair or replace, 1 each of 10' Long x 2" Square Steel Post, 24" STOP (R1-1), SS8 SIMS AVE (D3-1), SS8 SR 22 (D3-1)

Site #674 (Lat: 30.150755, Long: -85.599361) Repair or replace, 1 each of 10' Long x 2" Square Steel Post, 24" STOP (R1-1), SS8 BEAVER ST (D3-1), SS8 22 A (D3-1)

Site #675 (Lat: 30.151469, Long: -85.599401) Repair or replace, 1 each of 24" STOP (R1-1), SS8 WILLOW (D3-1), SS8 22 A (D3-1)

Site #676 (Lat: 30.14573, Long: -85.59269) Repair or replace, 1 each of 10' Long x 2" Square Steel Post, 12"x12" GOLF CART (D3-1)

Site #677 (Lat: 30.145687, Long: -85.592779) Repair or replace, 1 each of 10' Long x 2" Square Steel Post, 24" STOP (R1-1), SS9 CHERRY ST (D3-1), SS9 SWAN RD (D3-1)

Site #678 (Lat: 30.145731, Long: -85.597399) Repair or replace, 1 each of 10' Long x 2" Square Steel Post Sign Post ONLY 674410.

Site #679 (Lat: 30.145686, Long: -85.597491) Repair or replace, 1 each of 10' Long x 2" Square Steel Post, 24" STOP (R1-1), SS9 CHERRY ST (D3-1), SS9 SIMS AVE (D3-1)

Site #680 (Lat: 30.149012, Long: -85.5974) Repair or replace, 1 each of 10' Long x 2" Square Steel Post, 18"x24" SPEED LIMIT 25 (R2-1)

Site #681 (Lat: 30.150197, Long: -85.597469) Repair or replace, 1 each of 10' Long x 2" Square Steel Post, 18"x24" SPEED LIMIT 25 (R2-1)

Site #682 (Lat: 30.15073, Long: -85.597533) Repair or replace, 1 each of 10' Long x 2" Square Steel Post, 18"x24" SPEED LIMIT 15 (R2-1), 24"x24" WATCH FOR CHILDREN (W9-13)

Site #683 (Lat: 30.15317, Long: -85.600642) Repair or replace, 1 each of 10' Long x 2" Square Steel Post, 24" STOP (R1-1), SS9 S R 22 (D3-1), SS9 LEILA ST (D3-1), W14-1 DEAD END (24"x24")

Site #684 (Lat: 30.151935, Long: -85.601941) Repair or replace, 1 each of 10' Long x 2" Steel Post, 24" STOP (R1-1), 6x12 4-WAY (R1-3-4W)

Site #685 (Lat: 30.15191, Long: -85.601821) Repair or replace, 1 each of 10' Long x 2" Square Steel Post, 24" STOP (R1-1), SS9 ORINDA ST (D3-1), SS9 ALAMEDA ST (D3-1), R1-4W 4 WAY (6x12)

Site #686 (Lat: 30.152038, Long: -85.601891) Repair or replace, 1 each of 10' Long x 2" Steel Post, 24" STOP (R1-1), 4x10 4-WAY (R1-3-4W)

Site #687 (Lat: 30.151054, Long: -85.601913) Repair or replace, 1 each of 10' Long x 2" Square Steel Post Sign Post ONLY

Site #688 (Lat: 30.151142, Long: -85.601823) Repair or replace, 1 each of 10' Long x 2" Square Steel Post, 18"x24" SPEED LIMIT 20 (R2-1)

Site #689 (Lat: 30.151025, Long: -85.601694) Repair or replace, 1 each of 18"x24" SPEED LIMIT 20 (R2-1), 24"x24" WATCH FOR CHILDREN

Site #690 (Lat: 30.151049, Long: -85.599591) Repair or replace, 1 each of 10' Long x 2" Square Steel Post, SS9 STATE RD 22A (D3-1), SS9 COLARADO ST (D3-1)

Site #691 (Lat: 30.145483, Long: -85.59918) Repair or replace, 1 each of 10' Long x 2" Square Steel Post, 24"x24" NO TRUCKS (R5-2)

Site #692 (Lat: 30.145669, Long: -85.599326) Repair or replace, 1 each of 10' Long x 2" Steel Post, SS9 22-A (D3-1), SS9 CHERRY ST (D3-1)

Site #693 (Lat: 30.145669, Long: -85.59186) Repair or replace, 1 each of 10' Long x 2" Round Aluminum Post Sign Post Only

Site #694 (Lat: 30.14573, Long: -85.592161) Repair or replace, 1 each of 10' Long x 2" Square Steel Post Sign Post Only

Site #695 (Lat: 30.145585, Long: -85.592498) Repair or replace, 1 each of 10' Long x 2" Channel (3 lb/ft) Post

Site #696 (Lat: 30.145696, Long: -85.592549) Repair or replace, 1 each of 30"x30" Divided Hwy Sign Warning Sign

Site #697 (Lat: 30.145561, Long: -85.592594) Repair or replace, 1 each of 10' Long x 2" Round Aluminum Post Sign Post ONLY



<u>Site #698 (Lat: 30.145665, Long: -85.595728)</u>	Repair or replace, 1 each of 10' Long x 2" Square Steel Post Sign Post Only
<u>Site #699 (Lat: 30.145693, Long: -85.587568)</u>	Repair or replace, 1 each of 10' Long x 2" Square Steel Post, 24" STOP (R1-1), SS9 CHERRY ST (D3-1), SS9 HILL DR (D31), D3-1 VETERANS BLVD (SS9) Stop Sign with Street Name Sign With 683113.
<u>Site #700 (Lat: 30.14568, Long: -85.588753)</u>	Repair or replace, 1 each of 10' Long x 2" Square Steel Post Sign Post Only
<u>Site #701 (Lat: 30.145688, Long: -85.588609)</u>	Repair or replace, 1 each of 10' Long x 2" Square Steel Post, 24" STOP (R1-1), SS9 CHERRY ST (D3-1), SS9 ANITA DR (D3-1), D3-1 VETERANS BLVD (SS9)
<u>Site #702 (Lat: 30.145718, Long: -85.589553)</u>	Repair or replace, 1 each of 10' Long x 2" Square Steel Post, 24" STOP (R1-1), SS9 CHERRY ST (D3-1), SS9 N GAY AVE
<u>Site #703 (Lat: 30.145685, Long: -85.590211)</u>	Repair or replace, 1 each of 10' Long x 2" Round Aluminum Post, BEGIN, CENTER LANE ONLY
<u>Site #704 (Lat: 30.145728, Long: -85.590976)</u>	Repair or replace, 1 each of 10' Long x 4" Round Steel Post Sign Post Only
<u>Site #705 (Lat: 30.14569, Long: -85.58644)</u>	Repair or replace, 1 each of 10' Long x 2" Square Steel Post, 24" STOP (R1-1), SS9 VETERANS BLVD (D3-1), SS9 N GAY AVE (D3-1), D3-1 CHERRY ST (SS9)
<u>Site #706 (Lat: 30.145677, Long: -85.586331)</u>	Repair or replace, 1 each of 10' Long x 2" Square Steel Post Sign Post Only
<u>Site #707 (Lat: 30.145438, Long: -85.587586)</u>	Repair or replace, 1 each of 10' Long x 2" Square Steel Post Sign Post Only
<u>Site #708 (Lat: 30.145538, Long: -85.587291)</u>	Repair or replace, 1 each of 10' Long x 2" Square Steel Post Sign Post Only
<u>Site #709 (Lat: 30.145552, Long: -85.586764)</u>	Repair or replace, 1 each of 10' Long x 2" Round Aluminum Post Sign Post Only
<u>Site #710 (Lat: 30.145525, Long: -85.586723)</u>	Repair or replace, 1 each of 10' Long x 2" Steel Post, 18" x 24" RIGHT LANE BICYCLE ONLY (D3-1)
<u>Site #711 (Lat: 30.145677, Long: -85.58654)</u>	Repair or replace, 1 each of 10' Long x 2" Square Steel Post, 18"x24" SPEED LIMIT 35 (R2-1), 24x36 DO NOT PASS (R4-1)
<u>Site #712 (Lat: 30.156077, Long: -85.589794)</u>	Repair or replace, 1 each of 10' Long x 2" Square Steel Post, 18"x24" SPEED LIMIT 15 (R2-1)
<u>Site #713 (Lat: 30.149207, Long: -85.59747)</u>	Repair or replace, 1 each of 10' Long x 2" Square Steel Post, 18"x24" NO DUMPING (NDP)
<u>Site #714 (Lat: 30.152003, Long: -85.600139)</u>	Repair or replace, 1 each of 10' Long x 2" Square Steel Post, 18"x24" NO DUMPING (NDP)
<u>Site #715 (Lat: 30.128658, Long: -85.557011)</u>	Repair or replace, 1 each of 10' Long x 2" Square Steel Post, 18"x24" SPEED LIMIT 15 (R2-1)
<u>Site #716 (Lat: 30.131525, Long: -85.567502)</u>	Repair or replace, 1 each of 10' Long x 2" Square Steel Post, 18"x24" SPEED LIMIT 15 (R2-1)
<u>Site #717 (Lat: 30.132175, Long: -85.572006)</u>	Repair or replace, 1 each of 10' Long x 2" Steel Post, 18"x24" SLOW CHILDREN AT PLAY (W9-12)
<u>Site #718 (Lat: 30.132042, Long: -85.576888)</u>	Repair or replace, 1 each of 10' Long x 2" Square Steel Post, 18"x24" SPEED LIMIT 25 (R2-1)
<u>Site #719 (Lat: 30.13169, Long: -85.578805)</u>	Repair or replace, 1 each of 10' Long x 2" Square Steel Post, 18"x24" NO DUMPING (NDP)
<u>Site #720 (Lat: 30.132413, Long: -85.578813)</u>	Repair or replace, 1 each of 10' Long x 2" Square Steel Post, 18"x24" NO DUMPING (NDP)
<u>Site #721 (Lat: 30.133354, Long: -85.579089)</u>	Repair or replace, 1 each of 10' Long x 2" Square Steel Post, 18"x24" SPEED LIMIT 25 (R2-1)
<u>Site #722 (Lat: 30.134539, Long: -85.576915)</u>	Repair or replace, 1 each of 10' Long x 2" Square Steel Post, 18"x24" SPEED LIMIT 25 (R2-1)
<u>Site #723 (Lat: 30.136483, Long: -85.576159)</u>	Repair or replace, 1 each of 10' Long x 2" Square Steel Post, 18"x24" SPEED LIMIT 25 (R2-1)
<u>Site #724 (Lat: 30.136299, Long: -85.57528)</u>	Repair or replace, 1 each of 10' Long x 2" Square Steel Post, 12"x18" NO DUMPING (NDP)
<u>Site #725 (Lat: 30.133359, Long: -85.580945)</u>	Repair or replace, 1 each of 10' Long x 2" Square Steel Post, 18"x24" NO DUMPING (NDP)
<u>Site #726 (Lat: 30.13226, Long: -85.581035)</u>	Repair or replace, 1 each of 10' Long x 2" Square Steel Post, 12"x18" NO DUMPING (NDP)
<u>Site #727 (Lat: 30.133367, Long: -85.580953)</u>	Repair or replace, 1 each of 10' Long x 2" Square Steel Post, 18"x24" NO DUMPING (NDP)
<u>Site #728 (Lat: 30.134657, Long: -85.584811)</u>	Repair or replace, 1 each of 10' Long x 2" Square Steel Post, 18"x24" SPEED LIMIT 25 (R2-1)
<u>Site #729 (Lat: 30.123791, Long: -85.583284)</u>	Repair or replace, 1 each of 10' Long x 2" Square Steel Post, 18"x24" SPEED LIMIT 35 (R2-1)
<u>Site #730 (Lat: 30.123659, Long: -85.58306)</u>	Repair or replace, 1 each of 10' Long x 2" Square Steel Post, 18"x24" SPEED LIMIT 25 (R2-1)
<u>Site #731 (Lat: 30.126324, Long: -85.58497)</u>	Repair or replace, 1 each of 10' Long x 2" Steel Post, 18"x24" SLOW CHILDREN AT PLAY (W9-12)

<u>Site #732 (Lat: 30.126324, Long: -85.585066)</u>	Repair or replace, 1 each of 10' Long x 2" Steel Post, 18"x24" SLOW CHILDREN AT PLAY (W9-12)
<u>Site #733 (Lat: 30.120794, Long: -85.573258)</u>	Repair or replace, 1 each of 10' Long x 2" Square Steel Post, 18"x24" SPEED LIMIT 25 (R2-1)
<u>Site #734 (Lat: 30.120872, Long: -85.571233)</u>	Repair or replace, 1 each of 10' Long x 2" Steel Post, 24"x24" WATCH FOR CHILDREN (W9-13)
<u>Site #735 (Lat: 30.12304, Long: -85.57345)</u>	Repair or replace, 1 each of 10' Long x 2" Square Steel Post, 24"x24" DEAD END (W14-1)
<u>Site #736 (Lat: 30.123699, Long: -85.577781)</u>	Repair or replace, 1 each of 10' Long x 2" Square Steel Post, 18"x24" SPEED LIMIT 35 (R2-1)
<u>Site #737 (Lat: 30.123719, Long: -85.57779)</u>	Repair or replace, 1 each of 10' Long x 2" Square Steel Post, 18"x24" SPEED LIMIT 35 (R2-1)
<u>Site #738 (Lat: 30.131345, Long: -85.574519)</u>	Repair or replace, 1 each of 10' Long x 2" Square Steel Post, 18"x24" SPEED LIMIT 35 (R2-1)
<u>Site #739 (Lat: 30.128353, Long: -85.574549)</u>	Repair or replace, 1 each of 10' Long x 2" Square Steel Post, 24"x24" DEAF CHILD AREA (W41-4)
<u>Site #740 (Lat: 30.126817, Long: -85.574483)</u>	Repair or replace, 1 each of 10' Long x 2" Steel Post, 24"x24" DEAF PERSON AREA (W41-4)
<u>Site #741 (Lat: 30.127382, Long: -85.58288)</u>	Repair or replace, 1 each of 10' Long x 2" Steel Post, 24"x24" SLOW CHILDREN AT PLAY (W9-12)
<u>Site #742 (Lat: 30.127704, Long: -85.579768)</u>	Repair or replace, 1 each of 10' Long x 2" Square Steel Post, 18"x24" NO DUMPING (NDP)
<u>Site #743 (Lat: 30.129079, Long: -85.587107)</u>	Repair or replace, 1 each of 10' Long x 2" Square Steel Post, 18"x24" SPEED LIMIT 25 (R2-1)
<u>Site #744 (Lat: 30.131009, Long: -85.586762)</u>	Repair or replace, 1 each of 10' Long x 2" Square Steel Post, 18"x24" SPEED LIMIT 35 (R2-1)
<u>Site #745 (Lat: 30.131373, Long: -85.570299)</u>	Repair or replace, 1 each of 10' Long x 2" Square Steel Post, 18"x24" SPEED LIMIT 25 (R2-1)
<u>Site #746 (Lat: 30.136381, Long: -85.588643)</u>	Repair or replace, 1 each of 10' Long x 2" Square Steel Post, 18"x24" SPEED LIMIT 25 (R2-1)
<u>Site #747 (Lat: 30.135623, Long: -85.585338)</u>	Repair or replace, 1 each of 10' Long x 2" Square Steel Post, 18"x24" SPEED LIMIT 15 (R2-1)
<u>Site #748 (Lat: 30.143251, Long: -85.580767)</u>	Repair or replace, 1 each of 10' Long x 2" Square Steel Post, 18"x24" SPEED LIMIT 15 (R2-1)
<u>Site #749 (Lat: 30.136803, Long: -85.570209)</u>	Repair or replace, 1 each of 10' Long x 2" Square Steel Post, 18x36 PUBLIC BOAT RAMP (D3-1)
<u>Site #750 (Lat: 30.136932, Long: -85.57061)</u>	Repair or replace, 1 each of 10' Long x 2" Square Steel Post, 12"x18" NO PARKING (R8-3)
<u>Site #751 (Lat: 30.137299, Long: -85.570512)</u>	Repair or replace, 1 each of 10' Long x 2" Steel Post, 18"x24" RIGHT LANE BICYCLE ONLY (D3-1)
<u>Site #752 (Lat: 30.14187, Long: -85.573452)</u>	Repair or replace, 1 each of 10' Long x 2" Square Steel Post, 18"x24" SPEED LIMIT 25 (R2-1)
<u>Site #753 (Lat: 30.14194, Long: -85.571889)</u>	Repair or replace, 1 each of 10' Long x 2" Square Steel Post, 18"x24" SPEED LIMIT 15 (R2-1)
<u>Site #754 (Lat: 30.141775, Long: -85.571763)</u>	Repair or replace, 1 each of 10' Long x 2" Square Steel Post, 18"x24" SPEED LIMIT 25 (R2-1)
<u>Site #755 (Lat: 30.144374, Long: -85.572284)</u>	Repair or replace, 1 each of 10' Long x 2" Square Steel Post, 18"x24" SPEED LIMIT 25 (R2-1)
<u>Site #756 (Lat: 30.144221, Long: -85.567893)</u>	Repair or replace, 1 each of 10' Long x 2" Square Steel Post, 18"x24" SPEED LIMIT 25 (R2-1)
<u>Site #757 (Lat: 30.143243, Long: -85.578692)</u>	Repair or replace, 1 each of 10' Long x 2" Square Steel Post, 18"x24" SPEED LIMIT 15 (R2-1)
<u>Site #758 (Lat: 30.142689, Long: -85.578735)</u>	Repair or replace, 1 each of 10' Long x 2" Square Steel Post, 18"x24" SPEED LIMIT 25 (R2-1)
<u>Site #759 (Lat: 30.142508, Long: -85.578823)</u>	Repair or replace, 1 each of 10' Long x 2" Square Steel Post, 18"x24" SPEED LIMIT 25 (R2-1)
<u>Site #760 (Lat: 30.143336, Long: -85.578847)</u>	Repair or replace, 1 each of 10' Long x 2" Square Steel Post, 18"x24" SPEED LIMIT 15 (R2-1)
<u>Site #761 (Lat: 30.144427, Long: -85.578852)</u>	Repair or replace, 1 each of 10' Long x 2" Square Steel Post, 18"x24" SPEED LIMIT 25 (R2-1)
<u>Site #762 (Lat: 30.142547, Long: -85.576118)</u>	Repair or replace, 1 each of 10' Long x 2" Square Steel Post, 24"x24" HEARING IMPAIRED (D3-1)
<u>Site #763 (Lat: 30.144853, Long: -85.574308)</u>	Repair or replace, 1 each of 10' Long x 2" Square Steel Post, 18"x24" SPEED LIMIT 35 (R2-1)
<u>Site #764 (Lat: 30.142603, Long: -85.574534)</u>	Repair or replace, 1 each of 10' Long x 2" Square Steel Post, 24"x24" HEARING IMPAIRED (D3-1)
<u>Site #765 (Lat: 30.143953, Long: -85.560736)</u>	Repair or replace, 1 each of 10' Long x 2" Post, 18"x24" SLOW CHILDREN AT PLAY (W9-12)
<u>Site #766 (Lat: 30.144695, Long: -85.559839)</u>	Repair or replace, 1 each of 10' Long x 2" Steel Post, 24"x24" 4WAY STOP AHEAD (W3-1A)
<u>Site #767 (Lat: 30.144088, Long: -85.557852)</u>	Repair or replace, 1 each of 10' Long x 2" Square Steel Post, 18"x24" SPEED LIMIT 15 (R2-1)
<u>Site #768 (Lat: 30.144228, Long: -85.557967)</u>	Repair or replace, 1 each of 10' Long x 2" Steel Post, 18"x24" SLOW CHILDREN AT PLAY (W9-12)
<u>Site #769 (Lat: 30.143295, Long: -85.558011)</u>	Repair or replace, 1 each of 10' Long x 2" Square Steel Post, 18"x24" SPEED LIMIT 15 (R2-1)
<u>Site #770 (Lat: 30.144876, Long: -85.557313)</u>	Repair or replace, 1 each of 10' Long x 2" Square Steel Post, 18"x24" NO TRUCKS (R5-2)

<u>Site #771 (Lat: 30.145834, Long: -85.556304)</u>	Repair or replace, 1 each of 10' Long x 2" Steel Post, 18"x24" SLOW CHILDREN AT PLAY (W9-12)
<u>Site #772 (Lat: 30.145748, Long: -85.570127)</u>	Repair or replace, 1 each of 10' Long x 2" Square Steel Post, 18"x24" SPEED LIMIT 25 (R2-1)
<u>Site #773 (Lat: 30.14825, Long: -85.570175)</u>	Repair or replace, 1 each of 10' Long x 2" Square Steel Post, 12x36 ONE WAY (R6-1R)
<u>Site #774 (Lat: 30.147997, Long: -85.570165)</u>	Repair or replace, 1 each of 10' Long x 2" Square Steel Post, 12x36 ONE WAY (R6-1R)
<u>Site #775 (Lat: 30.149903, Long: -85.57103)</u>	Repair or replace, 1 each of 10' Long x 2" Square Steel Post, 12"x18" NO DUMPING (NDP)
<u>Site #776 (Lat: 30.149057, Long: -85.572295)</u>	Repair or replace, 1 each of 10' Long x 2" Square Steel Post, 18"x24" SPEED LIMIT 25 (R2-1)
<u>Site #777 (Lat: 30.147324, Long: -85.572798)</u>	Repair or replace, 1 each of 10' Long x 2" Square Steel Post, 18"x24" NO DUMPING (NDP)
<u>Site #778 (Lat: 30.149017, Long: -85.573733)</u>	Repair or replace, 1 each of 10' Long x 2" Square Steel Post, 24"x24" DEAD END (W14-1)
<u>Site #779 (Lat: 30.149033, Long: -85.573946)</u>	Repair or replace, 1 each of 10' Long x 2" Square Steel Post, 18"x24" NO DUMPING (NDP)
<u>Site #780 (Lat: 30.149004, Long: -85.575847)</u>	Repair or replace, 1 each of 10' Long x 2" Square Steel Post, 18"x24" SPEED LIMIT 25 (R2-1)
<u>Site #781 (Lat: 30.14909, Long: -85.575918)</u>	Repair or replace, 1 each of 10' Long x 2" Square Steel Post, 18"x24" NO DUMPING (NDP)
<u>Site #782 (Lat: 30.149086, Long: -85.5783)</u>	Repair or replace, 1 each of 10' Long x 2" Square Steel Post, 18"x24" SPEED LIMIT 25 (R2-1)
<u>Site #783 (Lat: 30.148531, Long: -85.578604)</u>	Repair or replace, 1 each of 10' Long x 2" Square Steel Post, 18"x24" SPEED LIMIT 25 (R2-1)
<u>Site #784 (Lat: 30.149148, Long: -85.57885)</u>	Repair or replace, 1 each of 10' Long x 2" Square Steel Post, 18"x24" SPEED LIMIT 25 (R2-1)
<u>Site #785 (Lat: 30.148823, Long: -85.580485)</u>	Repair or replace, 1 each of 10' Long x 2" Square Steel Post, 12"x18" NO DUMPING (NDP)
<u>Site #786 (Lat: 30.148847, Long: -85.582781)</u>	Repair or replace, 1 each of 10' Long x 2" Square Steel Post, 18"x24" SPEED LIMIT 25 (R2-1)
<u>Site #787 (Lat: 30.145787, Long: -85.578667)</u>	Repair or replace, 1 each of 10' Long x 2" Square Steel Post, 24"x24" BICYLCE (W11-1)
<u>Site #788 (Lat: 30.147149, Long: -85.586477)</u>	Repair or replace, 1 each of 10' Long x 2" Steel Post, 18"x24" SLOW CHILDREN AT PLAY (W9-12)
<u>Site #789 (Lat: 30.149087, Long: -85.587542)</u>	Repair or replace, 1 each of 10' Long x 2" Square Steel Post, 18"x24" SPEED LIMIT 25 (R2-1)
<u>Site #790 (Lat: 30.145773, Long: -85.588581)</u>	Repair or replace, 1 each of 10' Long x 2" Square Steel Post, 18"x24" NO DUMPING (NDP)
<u>Site #791 (Lat: 30.146048, Long: -85.595309)</u>	Repair or replace, 1 each of 10' Long x 2" Steel Post, 18"x24" SCHOOL BUS STOP AHEAD (S3-1)
<u>Site #792 (Lat: 30.151045, Long: -85.583471)</u>	Repair or replace, 1 each of 10' Long x 2" Square Steel Post, 12"x18" NO DUMPING (NDP)
<u>Site #793 (Lat: 30.151036, Long: -85.583078)</u>	Repair or replace, 1 each of 10' Long x 2" Steel Post, 24"x24" WATCH FOR CHILDREN (W9-13)
<u>Site #794 (Lat: 30.151033, Long: -85.582932)</u>	Repair or replace, 1 each of 10' Long x 2" Square Steel Post, 18"x24" SPEED LIMIT 25 (R2-1)
<u>Site #795 (Lat: 30.151052, Long: -85.583741)</u>	Repair or replace, 1 each of 10' Long x 2" Square Steel Post, 12"x18" NO DUMPING (NDP)
<u>Site #796 (Lat: 30.149739, Long: -85.595646)</u>	Repair or replace, 1 each of 10' Long x 2" Channel Steel Post, 18"x24" SPEED LIMIT 15 (R2-1)
<u>Site #797 (Lat: 30.149884, Long: -85.595366)</u>	Repair or replace, 1 each of 10' Long x 2" Steel Post, 18"x24" SCHOOL BUS STOP AHEAD (S3-1)
<u>Site #798 (Lat: 30.151496, Long: -85.595249)</u>	Repair or replace, 1 each of 10' Long x 2" Square Steel Post, 18"x24" SPEED LIMIT 25 (R2-1)
<u>Site #799 (Lat: 30.150923, Long: -85.599675)</u>	Repair or replace, 1 each of 10' Long x 2" Channel Steel Post Steel Post, 24" STOP (R1-1)
<u>Site #800 (Lat: 30.147117, Long: -85.597404)</u>	Repair or replace, 1 each of 10' Long x 2" Square Steel Post, 18"x24" SCHOOL BUS AHEAD (S3-1)
<u>Site #801 (Lat: 30.148843, Long: -85.597468)</u>	Repair or replace, 1 each of 10' Long x 2" Square Steel Post, 18"x24" SPEED LIMIT 25 (R2-1)
<u>Site #802 (Lat: 30.150679, Long: -85.598352)</u>	Repair or replace, 1 each of 10' Long x 2" Square Steel Post, 12"x18" NO PARKING (R8-3)
<u>Site #803 (Lat: 30.150696, Long: -85.598839)</u>	Repair or replace, 1 each of 10' Long x 2" Steel Post, 24"x24" WATCH FOR CHILDREN (W9-13)
<u>Site #804 (Lat: 30.151921, Long: -85.603899)</u>	Repair or replace, 1 each of 10' Long x 2" Square Steel Post, 18"x24" SPEED LIMIT 20 (R2-1)
<u>Site #805 (Lat: 30.15265, Long: -85.597484)</u>	Repair or replace, 1 each of 10' Long x 2" Steel Post, 18"x24" SCHOOL BUS STOPAHEAD (S3-1)
<u>Site #806 (Lat: 30.154255, Long: -85.595297)</u>	Repair or replace, 1 each of 10' Long x 2" Square Steel Post, 18"x24" SPEED LIMIT 25 (R2-1)
<u>Site #807 (Lat: 30.149892, Long: -85.597485)</u>	Repair or replace, 1 each of 10' Long x 2" Square Steel Post, 18"x24" NO DUMPING (NDP)
<u>Site #808 (Lat: 30.151105, Long: -85.59332)</u>	Repair or replace, 1 each of 10' Long x 2" Square Steel Post, 24x30 SPEED LIMIT 15 (R2-1)
<u>Site #809 (Lat: 30.150671, Long: -85.598215)</u>	Repair or replace, 1 each of 10' Long x 2" Square Steel Post, 12"x18" NO PARKING (R8-3)

<u>Site #810 (Lat: 30.127201, Long: -85.511999)</u>	Repair or replace, 1 each of 10' Long x 2" Square Steel Post, 24" STOP (R1-1)
<u>Site #811 (Lat: 30.132721, Long: -85.578644)</u>	Repair or replace, 1 each of 10' Long x 2" Square Steel Post, 18"x24" SPEED LIMIT 25 (R2-1)
<u>Site #812 (Lat: 30.163892, Long: -85.597921)</u>	Repair or replace, 1 each of 10' Long x 2" Steel Post, 24"x24" SLOW CHILDREN AT PLAY (W9-12)
<u>Site #813 (Lat: 30.121873, Long: -85.58709)</u>	Repair or replace, 1 each of 10' Long x 2" Square Steel Post, 18"x24" SPEED LIMIT 25 (R2-1)
<u>Site #814 (Lat: 30.135442, Long: -85.578445)</u>	Repair or replace, 1 each of 10' Long x 2" Square Steel Post, 18"x24" SPEED LIMIT 25 (R2-1)
<u>Site #815 (Lat: 30.132724, Long: -85.582747)</u>	Repair or replace, 1 each of 10' Long x 2" Square Steel Post, 12"x18" NO DUMPING (NDP)
<u>Site #816 (Lat: 30.132876, Long: -85.584845)</u>	Repair or replace, 1 each of 10' Long x 2" Square Steel Post, 24" STOP (R1-1)
<u>Site #817 (Lat: 30.120867, Long: -85.585214)</u>	Repair or replace, 1 each of 10' Long x 2" Square Steel Post, 18"x24" SPEED LIMIT 15 (R2-1)
<u>Site #818 (Lat: 30.122841, Long: -85.583142)</u>	Repair or replace, 1 each of 10' Long x 2" Square Steel Post, 18"x24" SPEED LIMIT 25 (R2-1)
<u>Site #819 (Lat: 30.117694, Long: -85.583144)</u>	Repair or replace, 1 each of 10' Long x 2" Square Steel Post, 18"x24" NO DUMPING (NDP)
<u>Site #820 (Lat: 30.121167, Long: -85.581546)</u>	Repair or replace, 1 each of 10' Long x 2" Square Steel Post, 18"x24" NO DUMPING (NDP)
<u>Site #821 (Lat: 30.119831, Long: -85.576824)</u>	Repair or replace, 1 each of 10' Long x 2" Square Steel Post, 24"x24" DEAD END (W14-1)
<u>Site #822 (Lat: 30.121735, Long: -85.576162)</u>	Repair or replace, 1 each of 10' Long x 2" Square Steel Post, 24" STOP (R1-1)
<u>Site #823 (Lat: 30.12063, Long: -85.571009)</u>	Repair or replace, 1 each of 10' Long x 2" Square Steel Post, 12"x18" NO DUMPING (NDP)
<u>Site #824 (Lat: 30.139898, Long: -85.589387)</u>	Repair or replace, 1 each of 10' Long x 2" Square Steel Post, 24"x24" DEAD END (W14-1)
<u>Site #825 (Lat: 30.14103, Long: -85.589404)</u>	Repair or replace, 1 each of 10' Long x 2" Square Steel Post, 24" STOP (R1-1)
<u>Site #826 (Lat: 30.143538, Long: -85.561961)</u>	Repair or replace, 1 each of 10' Long x 2" Square Steel Post, 18"x24" SPEED LIMIT 15 (R2-1)
<u>Site #827 (Lat: 30.149291, Long: -85.552529)</u>	Repair or replace, 1 each of 10' Long x 2" Square Steel Post, 18"x24" SPEED LIMIT 25 (R2-1)
<u>Site #828 (Lat: 30.15161, Long: -85.549651)</u>	Repair or replace, 1 each of 10' Long x 2" Square Steel Post, 18"x24" SPEED LIMIT 25 (R2-1)
<u>Site #829 (Lat: 30.160473, Long: -85.597655)</u>	Repair or replace, 1 each of 10' Long x 2" Square Steel Post, 18"x24" SPEED LIMIT 25 (R2-1)
<u>Site #830 (Lat: 30.154201, Long: -85.561438)</u>	Repair or replace, 1 each of 10' Long x 2" Square Steel Post, 18"x24" SPEED LIMIT 15 (R2-1)
<u>Site #831 (Lat: 30.150171, Long: -85.559049)</u>	Repair or replace, 1 each of 10' Long x 2" Steel Post, 18"x24" SLOW CHILDREN AT PLAY (W9-12)
<u>Site #832 (Lat: 30.155189, Long: -85.548412)</u>	Repair or replace, 1 each of 10' Long x 2" Square Steel Post, 24"x24" DEAD END (W14-1)
<u>Site #833 (Lat: 30.15583, Long: -85.583391)</u>	Repair or replace, 1 each of 10' Long x 2" Square Steel Post, 18"x24" NO DUMPING (NDP)
<u>Site #834 (Lat: 30.157634, Long: -85.581492)</u>	Repair or replace, 1 each of 10' Long x 2" Square Steel Post, 18"x24" SPEED LIMIT 15 (R2-1)
<u>Site #835 (Lat: 30.128912, Long: -85.511188)</u>	Repair or replace, 1 each of 10' Long x 2" Square Steel Post, 24" STOP (R1-1)
<u>Site #836 (Lat: 30.129986, Long: -85.511768)</u>	Repair or replace, 1 each of 10' Long x 2" Square Steel Post, SPEED LIMIT 25 (R2-1)
<u>Site #837 (Lat: 30.129353, Long: -85.513826)</u>	Repair or replace, 1 each of 10' Long x 2" Square Steel Post, 24" STOP (R1-1)
<u>Site #838 (Lat: 30.129569, Long: -85.512978)</u>	Repair or replace, 1 each of 10' Long x 2" Square Steel Post, 24" STOP (R1-1)
<u>Site #839 (Lat: 30.130077, Long: -85.509703)</u>	Repair or replace, 1 each of 10' Long x 2" Square Steel Post, 24" STOP (R1-1)
<u>Site #840 (Lat: 30.129437, Long: -85.509616)</u>	Repair or replace, 1 each of 10' Long x 2" Square Steel Post, 24" STOP (R1-1)
<u>Site #841 (Lat: 30.130232, Long: -85.508487)</u>	Repair or replace, 1 each of 10' Long x 2" Square Steel Post, 24" STOP (R1-1)
<u>Site #842 (Lat: 30.1302, Long: -85.507213)</u>	Repair or replace, 1 each of 10' Long x 2" Square Steel Post, 24" STOP (R1-1)
<u>Site #843 (Lat: 30.159216, Long: -85.592879)</u>	Repair or replace, 1 each of 10' Long x 2" Square Steel Post, 18"x24" SPEED LIMIT 15 (R2-1)
<u>Site #844 (Lat: 30.160276, Long: -85.595083)</u>	Repair or replace, 1 each of 10' Long x 2" Square Steel Post, 18"x24" SPEED LIMIT 25 (R2-1)
<u>Site #845 (Lat: 30.160171, Long: -85.594844)</u>	Repair or replace, 1 each of 10' Long x 2" Square Steel Post, 18"x24" SPEED LIMIT 25 (R2-1)
<u>Site #846 (Lat: 30.157985, Long: -85.595578)</u>	Repair or replace, 1 each of 10' Long x 2" Square Steel Post, 18"x24" SPEED LIMIT 15 (R2-1)
<u>Site #847 (Lat: 30.15768, Long: -85.599438)</u>	Repair or replace, 1 each of 10' Long x 2" Square Steel Post, SPEED LIMIT 35 (R2-1)
<u>Site #848 (Lat: 30.159099, Long: -85.599421)</u>	Repair or replace, 1 each of 10' Long x 2" Square Steel Post, 30x30 4WAY STOP AHEAD (W3-1A)

<u>Site #849 (Lat: 30.129763, Long: -85.512252)</u>	Repair or replace, 1 each of 10' Long x 2" Square Steel Post, 18"x24" NO DUMPING (NDP)
<u>Site #850 (Lat: 30.130077, Long: -85.508397)</u>	Repair or replace, 1 each of 10' Long x 2" Square Steel Post, 24" STOP (R1-1)
<u>Site #851 (Lat: 30.158781, Long: -85.597457)</u>	Repair or replace, 1 each of 10' Long x 2" Post, 36x36x36 YIELD (R1-2), ,SS12 HAGIN DR (D3-1)
<u>Site #852 (Lat: 30.127488, Long: -85.558159)</u>	Repair or replace, 1 each of 10' Long x 2" Steel Post, 12"x18" PARKING RESTRICTIONS (R7-1)
<u>Site #853 (Lat: 30.142171, Long: -85.560688)</u>	Repair or replace, 1 each of 10' Long x 2" Square Steel Post, 24" STOP (R1-1)
<u>Site #854 (Lat: 30.144253, Long: -85.558071)</u>	Repair or replace, 1 each of 10' Long x 2" Steel Post, 24" STOP (R1-1), 6x12 4 WAY (R1-3-4W)
<u>Site #855 (Lat: 30.120977, Long: -85.587152)</u>	Repair or replace, 1 each of 10' Long x 2" Square Steel Post, 18x84 SPEED LIMIT 25 (R2-1), 8x24 WATCH FOR CHILDREN (W9-13)
<u>Site #856 (Lat: 30.126227, Long: -85.576587)</u>	Repair or replace, 1 each of 10' Long x 2" Square Steel Post, 18"x24" SPEED LIMIT 25 (R2-1), 24"x24" WATCH FOR CHILDREN (W9-13)
<u>Site #857 (Lat: 30.131262, Long: -85.586992)</u>	Repair or replace, 1 each of 10' Long x 2" Square Steel Post, 18"x24" SPEED LIMIT 25 (R2-1), 12"x12" GOLF CART (W11-11)
<u>Site #858 (Lat: 30.134729, Long: -85.583761)</u>	Repair or replace, 1 each of 10' Long x 2" Square Steel Post, 18"x24" SPEED LIMIT 15 (R2-1), 18"x24" SLOW CHILDREN AT PLAY (W9-12)
<u>Site #859 (Lat: 30.14183, Long: -85.580652)</u>	Repair or replace, 1 each of 10' Long x 2" Square Steel Post, 18"x24" SPEED LIMIT 25 (R2-1), 24"x24" SLOW CHILDREN AT PLAY (W9-12)
<u>Site #860 (Lat: 30.14345, Long: -85.578714)</u>	Repair or replace, 1 each of 10' Long x 2" Square Steel Post, 24"x24" SCHOOL BUS STOP AHEAD (S3-1), 24"x24" WATCH FOR CHILDREN (W9-13) Regulatory Sign with Warning Sign and Post, assembly less than 12 sq ft, Sign & Post Destroyed and Missing Due to High Winds ( Photo # N/A ), 0% work completed.
<u>Site #861 (Lat: 30.143207, Long: -85.578723)</u>	Repair or replace, 1 each of 10' Long x 2" Steel Post, 24" STOP (R1-1), 6x12 4 WAY (R1-3-4W)
<u>Site #862 (Lat: 30.143239, Long: -85.578839)</u>	Repair or replace, 1 each of 10' Long x 2" Steel Post, 24" STOP (R1-1), 6x12 4 WAY (R1-3-4W)
<u>Site #863 (Lat: 30.143369, Long: -85.578831)</u>	Repair or replace, 1 each of 10' Long x 2" Steel Post, 24" STOP (R1-1), 6x12 4 WAY (R1-3-4W)
<u>Site #864 (Lat: 30.143271, Long: -85.576553)</u>	Repair or replace, 1 each of 10' Long x 2" Square Steel Post, 18"x24" SPEED LIMIT 15 (R2-1), 24"x24" SLOW CHILDREN AT PLAY (W9-12)
<u>Site #865 (Lat: 30.144289, Long: -85.574187)</u>	Repair or replace, 1 each of 10' Long x 2" Square Steel Post, 18"x24" SPEED LIMIT 25 (R2-1), 12"x12" GOLF CART (W11-11)
<u>Site #866 (Lat: 30.144668, Long: -85.559236)</u>	Repair or replace, 1 each of 10' Long x 2" Square Steel Post, 18x18 SPEED LIMIT 10 (D3-1), 24"x24" CURVE (W1-2L)
<u>Site #867 (Lat: 30.14411, Long: -85.558347)</u>	Repair or replace, 1 each of 10' Long x 2" Square Steel Post, 18"x24" SPEED LIMIT 25 (R2-1), 24"x24" WATCH FOR CHILDREN (W9-13)
<u>Site #868 (Lat: 30.141977, Long: -85.560777)</u>	Repair or replace, 1 each of 10' Long x 2" Steel Post, 24" STOP (R1-1), 6x12 3 WAY (R1-3-3W)
<u>Site #869 (Lat: 30.141962, Long: -85.560694)</u>	Repair or replace, 1 each of 10' Long x 2" Square Steel Post, 18"x24" SPEED LIMIT 15 (R2-1), 24"x24" WATCH FOR CHILDREN (W9-13)
<u>Site #870 (Lat: 30.14207, Long: -85.557665)</u>	Repair or replace, 1 each of 10' Long x 2" Square Steel Post, 12"x18" SPEED LIMIT 15 (R2-1), 18"x24" SLOW CHILDREN AT PLAY (W9-12)
<u>Site #871 (Lat: 30.145485, Long: -85.55671)</u>	Repair or replace, 1 each of 10' Long x 2" Square Steel Post, 18"x24" SPEED LIMIT 25 (R2-1), 18"x24" NO TRUCKS (R5-2A) Speed Limit Sign with

<u>Site #872 (Lat: 30.145871, Long: -85.556132)</u>	Repair or replace, 1 each of 10' Long x 2" Square Steel Post, 18"x24" SPEED LIMIT 25 (R2-1), 18"x24" SLOW CHILDREN AT PLAY (W9-12)
<u>Site #873 (Lat: 30.148836, Long: -85.573738)</u>	Repair or replace, 1 each of 10' Long x 2" Square Steel Post, 18"x24" SPEED LIMIT 15 (R2-1), 18"x24" SLOW CHILDREN AT PLAY (W9-12)
<u>Site #874 (Lat: 30.14904, Long: -85.574085)</u>	Repair or replace, 1 each of 10' Long x 2" Square Steel Post, 18"x24" SPEED LIMIT 25 (R2-1), 12"x12" GOLF CART (D3-1)
<u>Site #875 (Lat: 30.14912, Long: -85.574419)</u>	Repair or replace, 1 each of 10' Long x 2" Square Steel Post, 18"x24" SPEED LIMIT 25 (R2-1), 12"x12" GOLF CART (D3-1)
<u>Site #876 (Lat: 30.145889, Long: -85.578559)</u>	Repair or replace, 1 each of 10' Long x 2" Square Steel Post, 18"x24" SPEED LIMIT 25 (R2-1), 6x12 GOLF CART (D3-1)
<u>Site #877 (Lat: 30.145708, Long: -85.587454)</u>	Repair or replace, 1 each of 10' Long x 2" Square Steel Post, 18"x24" SPEED LIMIT 25 (R2-1), 12"x12" GOLF CART (D3-1)
<u>Site #878 (Lat: 30.149125, Long: -85.588585)</u>	Repair or replace, 1 each of 10' Long x 2" Square Steel Post, 18"x24" SPEED LIMIT 15 (R2-1), 24"x24" SLOW CHILDREN AT PLAY (W9-12)
<u>Site #879 (Lat: 30.146546, Long: -85.592784)</u>	Repair or replace, 1 each of 10' Long x 2" Square Steel Post, SS9 SWAN RD (D3-1), SS9 MANZONITA ST (D3-1) Street Name Sign with Street Name Sign and Post
<u>Site #880 (Lat: 30.156629, Long: -85.582763)</u>	Repair or replace, 1 each of 10' Long x 2" Square Steel Post, 18"x24" DEAD END (W14-1), 18"x24" SLOW CHILDREN AT PLAY (W9-12) Regulatory Sign with
<u>Site #881 (Lat: 30.150988, Long: -85.584794)</u>	Repair or replace, 1 each of 10' Long x 2" Square Steel Post, 18"x24" SPEED LIMIT 25 (R2-1), 24"x24" WATCH FOR CHILDREN (W9-13)
<u>Site #882 (Lat: 30.150001, Long: -85.595308)</u>	Repair or replace, 1 each of 10' Long x 2" Square Steel Post, 18"x24" SPEED LIMIT 25 (R2-1), 18"x24" WATCH FOR CHILDREN (W9-13)
<u>Site #883 (Lat: 30.150963, Long: -85.595364)</u>	Repair or replace, 1 each of 10' Long x 2" Square Steel Post, 18"x24" SPEED LIMIT 25 (R2-1), 18"x24" WATCH FOR CHILDREN (W9-13)
<u>Site #884 (Lat: 30.151098, Long: -85.591413)</u>	Repair or replace, 1 each of 10' Long x 2" Square Steel Post, 18"x24" SPEED LIMIT 15 (R2-1), 12"x12" GOLF CART (W11-11)
<u>Site #885 (Lat: 30.131097, Long: -85.586817)</u>	Repair or replace, 1 each of 10' Long x 2" Square Steel Post, 8x24 SCHOOL (S4-3), 24"x24" (N-11) SCHOOL Sign with Warning Sign and Post, assembly less than 12 sq ft,
<u>Site #886 (Lat: 30.121942, Long: -85.587393)</u>	Repair or replace, 1 each of 10' Long x 2" Square Steel Post, 18"x24" SPEED LIMIT 25 (R2-1), 12"x12" GOLF CART (W11-11)
<u>Site #887 (Lat: 30.134514, Long: -85.574359)</u>	Repair or replace, 1 each of 10' Long x 2" Square Steel Post, 18"x24" SPEED LIMIT 25 (R2-1), 12"x12" GOLF CART (W11-11)
<u>Site #888 (Lat: 30.1344, Long: -85.574676)</u>	Repair or replace, 1 each of 10' Long x 2" Square Steel Post, 18"x24" SPEED LIMIT 25 (R2-1), 12"x12" GOLF CART (W11-11)
<u>Site #889 (Lat: 30.130764, Long: -85.574354)</u>	Repair or replace, 1 each of 10' Long x 2" Square Steel Post, 18"x24" SPEED LIMIT 25 (R2-1), 12"x12" GOLF CART (W11-11)
<u>Site #890 (Lat: 30.14546, Long: -85.581864)</u>	Repair or replace, 1 each of 10' Long x 2" Square Steel Post, 18"x24" SPEED LIMIT 15 (R2-1), 12"x12" GOLF CART (W11-11)

<u>Site #891 (Lat: 30.136718, Long: -85.570446)</u>	Repair or replace, 1 each of 10' Long x 2" Square Steel Post, 12"x18" PARKING BY DISABLED PERMIT ONLY (D3-1), 6x12 VAN ACCESSABLE (D3-1)
<u>Site #892 (Lat: 30.136729, Long: -85.570403)</u>	Repair or replace, 1 each of 10' Long x 2" Square Steel Post, 12"x18" PARKING BY DISABLED PERMIT ONLY (D3-1), 6x12 VAN ACCESSABLE (D3-1)
<u>Site #893 (Lat: 30.142598, Long: -85.574644)</u>	Repair or replace, 1 each of 10' Long x 2" Square Steel Post, 18"x24" SPEED LIMIT 25 (R2-1), 12"x12" GOLF CART (W11-11)
<u>Site #894 (Lat: 30.146989, Long: -85.562401)</u>	Repair or replace, 1 each of 10' Long x 2" Square Steel Post, 18"x24" SPEED LIMIT 25 (R2-1), 18"x24" SLOW CHILDREN AT PLAY (W9-12)
<u>Site #895 (Lat: 30.163936, Long: -85.599069)</u>	Repair or replace, 1 each of 10' Long x 2" Square Steel Post, 18"x24" SPEED LIMIT (R2-1), 18"x24" WATCH FOR CHILDREN (W9-13)
<u>Site #896 (Lat: 30.125272, Long: -85.518105)</u>	Repair or replace, 1 each of 10' Long x 2" Square Steel Post, 18"x24" SPEED LIMIT 25 (R2-1), 30x30 WINDING ROAD (W1-5R)
<u>Site #897 (Lat: 30.122828, Long: -85.523037)</u>	Repair or replace, 1 each of 10' Long x 2" Square Steel Post, 18"x24" SPEED LIMIT 25 (R2-1), 30x30 WINDING ROAD (W1-5R)
<u>Site #898 (Lat: 30.120456, Long: -85.582078)</u>	Repair or replace, 1 each of 10' Long x 2" Square Steel Post, SS9 CHRISTINE DR (D3-1), SS9 DOTY CIR (D3-1) Street Name Sign with Regulatory Sign and Post, assembly less than 12 sq ft.
<u>Site #899 (Lat: 30.144187, Long: -85.560502)</u>	Repair or replace, 1 each of 10' Long x 2" Steel Post, 24" STOP (R1-1), 6x12 3 WAY (R1-3-3W)
<u>Site #900 (Lat: 30.153433, Long: -85.561027)</u>	Repair or replace, 1 each of 10' Long x 2" Steel Post, 24" STOP (R1-1), 6x12 4-WAY (R1-3-4W)
<u>Site #901 (Lat: 30.153419, Long: -85.559572)</u>	Repair or replace, 1 each of 10' Long x 2" Square Steel Post, 18"x24" SPEED LIMIT 15 (R2-1), 24"x24" WATCH FOR CHILDREN (W9-13)
<u>Site #902 (Lat: 30.153647, Long: -85.559638)</u>	Repair or replace, 1 each of 10' Long x 2" Square Steel Post, 18"x24" SPEED LIMIT 15 (R2-1), 18"x24" SLOW CHILDREN AT PLAY (W9-12)
<u>Site #903 (Lat: 30.153776, Long: -85.547328)</u>	Repair or replace, 1 each of 10' Long x 2" Square Steel Post, 18"x24" SPEED LIMIT 20 (R2-1), 24"x24" WATCH FOR CHILDREN (W9-13)
<u>Site #904 (Lat: 30.130898, Long: -85.5787)</u>	Repair or replace, 1 each of 10' Long x 2" Square Steel Post, 18"x24" SPEED LIMIT 25 (R2-1), 12"x12" GOLF CART (W1111), 24"x24" SLOW CHILDREN AT PLAY (W9-12)
<u>Site #905 (Lat: 30.122987, Long: -85.572448)</u>	Repair or replace, 1 each of 10' Long x 2" Square Steel Post, 24" STOP (R1-1), SS9 FORSYTHE DR (D3-1), SS9 BENTON DR (D3-1)
<u>Site #906 (Lat: 30.131238, Long: -85.55861)</u>	Repair or replace, 1 each of 10' Long x 2" Square Steel Post, 24" STOP (R1-1), SS9 PLANTATION WAY (D3-1), SS9 PLANTATION DR (D3-1)
<u>Site #907 (Lat: 30.141813, Long: -85.564381)</u>	Repair or replace, 1 each of 10' Long x 2" Square Steel Post, 18"x24" SPEED LIMIT 15 (R2-1), 6x12 GOLF CART (W1111), 18"x24" SLOW CHILDREN AT PLAY (W9-12) Speed Limit Sign with
<u>Site #908 (Lat: 30.147731, Long: -85.574374)</u>	Repair or replace, 1 each of 10' Long x 2" Square Steel Post, 24" STOP (R1-1), SS9 LAUREN LN (D3-1), SS9 N BERTHE AVE (D3-1)
<u>Site #909 (Lat: 30.14918, Long: -85.576018)</u>	Repair or replace, 1 each of 10' Long x 2" Square Steel Post, 24" STOP (R1-1), SS9 HANNOVER CR (D3-1), SS9 LOIS ST (D3-1)
<u>Site #910 (Lat: 30.145773, Long: -85.588494)</u>	Repair or replace, 1 each of 10' Long x 2" Square Steel Post, 18"x24" SPEED LIMIT 15 (R2-1), 12"x12" GOLF CART (D31), 24"x24" WATCH FOR CHILDREN (W9-13).

<u>Site #911 (Lat: 30.150944, Long: -85.582925)</u>	Repair or replace, 1 each of 10' Long x 2" Square Steel Post, 24" STOP (R1-1), SS9 N KIMBREL AVE (D3-1), SS9 HARVEYST (D3-1)
<u>Site #912 (Lat: 30.150994, Long: -85.591324)</u>	Repair or replace, 1 each of 10' Long x 2" Square Steel Post, 24" STOP (R1-1), SS9 HARVEY ST (D3-1), SS9 TYNDAL PKWY (D3-1)
<u>Site #913 (Lat: 30.151092, Long: -85.597364)</u>	1, SS8 HARVEY ST (D3-1), SS8 SIMS AVE (D3-1)
<u>Site #914 (Lat: 30.132799, Long: -85.578743)</u>	Repair or replace, 1 each of 10' Long x 2" Square Steel Post, 24" STOP (R1 1), SS9 S COMET AVE (D3 1), SS9 ENZOR ST (D3-1)
<u>Site #915 (Lat: 30.143296, Long: -85.567785)</u>	Repair or replace, 1 each of 10' Long x 2" Square Steel Post, 24"x24" (N-12), SS9 LETOHATCHEE ST (D3-1), SS9 GENEVIEVE ST (D3-1)
<u>Site #916 (Lat: 30.149089, Long: -85.570037)</u>	Repair or replace, 1 each of 10' Long x 2" Square Steel Post, 24" STOP (R1-1), 6x12 5 WAY (R1-4W), 24"x24" DEAD END (W14-1)
<u>Site #917 (Lat: 30.155983, Long: -85.590658)</u>	Repair or replace, 1 each of 10' Long x 2" Square Steel Post, 24" SPEED LIMIT 15 (R2-1), 6x12 YELLOW REFLECTOR (Other), 6x12 YELLOW REFLECTOR
<u>Site #918 (Lat: 30.11955, Long: -85.586269)</u>	Repair or replace, 1 each of 10' Long x 2" Square Steel Post, 24" STOP (R1-1), 6x24 CALVIN AVE (D3-1), 8x24 HOWARD RD (D3-1)
<u>Site #919 (Lat: 30.132836, Long: -85.587095)</u>	Repair or replace, 1 each of 10' Long x 2" Square Steel Post, 24" STOP (R1-1), SS9 ENZOR ST (D3-1), SS9 S GAY AV (D3-1)
<u>Site #920 (Lat: 30.132838, Long: -85.588728)</u>	Repair or replace, 1 each of 10' Long x 2" Square Steel Post, 24" STOP (R1-1), SS9 HIGHLINE DR (D3-1), SS9 ENZOR ST (D3-1)
<u>Site #921 (Lat: 30.13826, Long: -85.588505)</u>	Repair or replace, 1 each of 10' Long x 2" Square Steel Post, 24" STOP (R1-1), SS9 HIGHLINE DR (D3-1), SS9 HICKORY ST (D3-1)
<u>Site #922 (Lat: 30.145459, Long: -85.586992)</u>	Repair or replace, 1 each of 10' Long x 2" Square Steel Post, 18"x24" SPEED LIMIT 25 (R2-1), 12"x12" GOLF CART (W1111), 24"x24" SLOW CHILDREN AT PLAY (W9-12) Speed Limit Sign with
<u>Site #923 (Lat: 30.138923, Long: -85.574635)</u>	Repair or replace, 1 each of 10' Long x 2" Square Steel Post, 18"x24" SPEED LIMIT 25 (R2-1), 12"x12" GOLF CART (W1111), 24"x24" WATCH FOR CHILDREN (W9-13) Speed Limit Sign with
<u>Site #924 (Lat: 30.140429, Long: -85.574339)</u>	1), SS9 S BERTHE AV (D3-1), SS9 OMOKO ST (D3-1)
<u>Site #925 (Lat: 30.139694, Long: -85.580926)</u>	Repair or replace, 1 each of 10' Long x 2" Square Steel Post, 24" STOP (R1 1), SS9 HIWASSEE ST (D3 1), SS9 S JAN DR (D3-1)
<u>Site #926 (Lat: 30.138963, Long: -85.580951)</u>	Repair or replace, 1 each of 10' Long x 2" Square Steel Post, 24" STOP (R1-1), SS9 MINNEOLA ST (D3-1), SS9 S JAN DR (D3-1)
<u>Site #927 (Lat: 30.138651, Long: -85.581091)</u>	Repair or replace, 1 each of 10' Long x 2" Square Steel Post, 24" STOP (R1-1), SS9 MINNEOLA ST (D3-1), SS9 S JAN DR (D3-1)
<u>Site #928 (Lat: 30.140416, Long: -85.573397)</u>	Repair or replace, 1 each of 10' Long x 2" Square Steel Post, 24" STOP (R1-1), SS9 VIOLA AVE (D3-1), SS9 OMOKO ST (D3-1)
<u>Site #929 (Lat: 30.13875, Long: -85.571057)</u>	Repair or replace, 1 each of 10' Long x 2" Square Steel Post, 24" STOP (R1-1), SS9 MINNEOLA ST (D3-1), SS9 BEULAH AVE (D3-1)
<u>Site #930 (Lat: 30.140269, Long: -85.571056)</u>	Repair or replace, 1 each of 10' Long x 2" Square Steel Post, 24" STOP (R1-1), SS9 BEULAH (D3-1), SS9 OMOKO ST (D3-1)



<u>Site #931 (Lat: 30.140415, Long: -85.571986)</u>	Repair or replace, 1 each of 10' Long x 2" Square Steel Post, 24" STOP (R1-1), SS9 MARYELLA AVE (D3-1), SS9 OMOKO ST (D3-1)
<u>Site #932 (Lat: 30.143144, Long: -85.568214)</u>	Repair or replace, 1 each of 10' Long x 2" Square Steel Post, Stop 36 STOP (R1-1), SS9 LETOHATCHEE ST (D3-1), SS9 SINGLETON CIR (D3-1)
<u>Site #933 (Lat: 30.143258, Long: -85.569794)</u>	Repair or replace, 1 each of 10' Long x 2" Square Steel Post, 24" STOP (R1-1), SS9 ELEANOR AVE (D3-1), SS9 LETOHATCEE (D3-1)
<u>Site #934 (Lat: 30.14185, Long: -85.569951)</u>	Repair or replace, 1 each of 10' Long x 2" Square Steel Post, 24" STOP (R1-1), SS9 ELEANOR AVE (D3-1), SS9 WINONA ST (D3-1)
<u>Site #935 (Lat: 30.13897, Long: -85.578891)</u>	1, SS9 MINNEOLA ST (D3-1), SS9 COMET AVE (D3-1).
<u>Site #936 (Lat: 30.139582, Long: -85.578901)</u>	Repair or replace, 1 each of 10' Long x 2" Square Steel Post, 24" STOP (R1 1), SS9 HIWASSEE ST (D3 1), SS9 S COMET AVE (D3-1)
<u>Site #937 (Lat: 30.140424, Long: -85.578726)</u>	Repair or replace, 1 each of 10' Long x 2" Square Steel Post, 24" STOP (R1-1), SS9 S COMET AVE (D3-1), SS9 OMOKO ST (D3-1)
<u>Site #938 (Lat: 30.138796, Long: -85.582887)</u>	Repair or replace, 1 each of 10' Long x 2" Square Steel Post, 24" STOP (R1-1), SS9 MINNEOLA ST (D3-1), SS9 S KIMBREL AVE (D3-1)
<u>Site #939 (Lat: 30.138754, Long: -85.581972)</u>	Repair or replace, 1 each of 10' Long x 2" Square Steel Post, 24" STOP (R1-1), SS9 MINNEOLA ST (D3-1), SS9 CHARLENE DR (D3-1)
<u>Site #940 (Lat: 30.142509, Long: -85.574494)</u>	Repair or replace, 1 each of 10' Long x 2" Square Steel Post, 24" STOP (R1-1), SS9 OLOKEE ST (D3-1), SS9 BERTHE AVE (D3-1)
<u>Site #941 (Lat: 30.140369, Long: -85.564392)</u>	Repair or replace, 1 each of 10' Long x 2" Square Steel Post, 18"x24" SPEED LIMIT 15 (R2-1), 6x12 GOLF CART (W1111), 18"x24" WATCH FOR CHILDREN (W9-13)
<u>Site #942 (Lat: 30.164023, Long: -85.599369)</u>	Repair or replace, 1 each of 10' Long x 2" Channel (3 lb/ft) Steel Post Steel Post, 24" STOP (R1-1), SS8 BOB LITTLE RD (D3-1), SS8 9 st (D3-1)
<u>Site #943 (Lat: 30.155592, Long: -85.561043)</u>	Repair or replace, 1 each of 10' Long x 2" Square Steel Post, 24" STOP (R1-1), SS9 SHADOWBAY CT (D3-1), SS9 SUMMERSET AVE (D3-1)
<u>Site #944 (Lat: 30.152986, Long: -85.547089)</u>	Repair or replace, 1 each of 10' Long x 2" Square Steel Post, 18"x24" SPEED LIMIT 20 (R2-1), 12"x12" GOLF CART (W1111), 24"x24" WATCH FOR CHILDREN (W9-13)
<u>Site #945 (Lat: 30.145789, Long: -85.586337)</u>	Repair or replace, 1 each of 10' Long x 2" Square Steel Post, 18"x24" SPEED LIMIT 25 (R2-1), 12"x12" GOLF CART (D31), 18"x24" SLOW CHILDREN AT PLAY (W9-12).
<u>Site #946 (Lat: 30.151943, Long: -85.599645)</u>	1, SS8 ALAMEDA ST (D3-1), SS8 HWY 22A (D3-1).
<u>Site #947 (Lat: 30.154819, Long: -85.599405)</u>	Repair or replace, 1 each of 10' Long x 2" Square Steel Post, 18"x24" SPEED LIMIT 15 (R2-1), 12"x12" GOLF CART (W1111), 24"x24" WATCH FOR CHILDREN (W9-13)
<u>Site #948 (Lat: 30.156155, Long: -85.595248)</u>	Repair or replace, 1 each of 10' Long x 2" Square Steel Post, 24" STOP (R1-1), SS9 GARDEN COVE RD (D3-1), SS24 SENECA AVE (D3-1).
<u>Site #949 (Lat: 30.143331, Long: -85.5787)</u>	Repair or replace, 1 each of 10' Long x 2" Square Steel Post, 24" STOP (R1-1), SS9 S COMET AVE (D3-1), SS9 LETOHATCHEE ST (D3-1), R1-3 4 WAY (6x12)
<u>Site #950 (Lat: 30.153304, Long: -85.561028)</u>	Repair or replace, 1 each of 10' Long x 2" Square Steel Post, 24" STOP (R1-1), SS8 SHAWBAY DR (D3-1), SS8 SUMMERSET AVE (D3-1), R1-4W 4 WAY (6x10)

Site #951 (Lat: 30.145489, Long: -85.586883)

Repair or replace, 1 each of 10' Long x 2" Square Steel Post, 24" STOP (R1-1), SS9 CHERRY ST (D3-1), SS9 S GAY AVE (D3-1), D3-1 VETERANS BLVD (SS9)

Site #952 (Lat: 30.14758, Long: -85.556223)

Repair or replace, 1 each of 10' Long x 2" Square Steel Post, 24" STOP (R1-1), SS9 HUGH THOMAS DR (D3-1), SS9 HUGH THOMAS DR (D3-1), R1-3A 3 WAY (6x12)

Site #953 (Lat: 30.145659, Long: -85.584906)

Repair or replace, 1 each of 10' Long x 2" Square Steel Post, 24" STOP (R1-1), SS9 CHERRY ST (D3-1), SS9 KIMBERLY CR (D3-1), D3-1 VETERANS BLVD (SS9)

**AGREEMENT FOR CONTRACTOR SERVICES  
CITY OF CALLAWAY CITY-WIDE SIGNAGE PROJECT  
BID NO: PW2020-11**

This Agreement made as of this \_\_\_\_ day of \_\_\_\_\_, 2020, by and between the **City of Callaway**, Florida - (the "CITY"), and \_\_\_\_\_ authorized to do business in the State of Florida (the "CONTRACTOR"), and whose address is \_\_\_\_\_, Phone: \_\_\_\_\_ Fax: \_\_\_\_\_.

In consideration of the mutual promises contained herein, the CITY and the CONTRACTOR agree as follows:

**ARTICLE 1 - SERVICES**

The CONTRACTOR'S responsibility under this Agreement is to furnish, deliver, and construct all materials, labor, and equipment and to perform all operations in accordance with the plans and specifications and as listed in the Bid Form for the **CITY OF CALLAWAY CITY-WIDE SIGNAGE PROJECT BID NO: PW2020-11**.

Services of the CONTRACTOR shall be under the general direction of the CITY MANAGER, who may designate a person to act as the CITY'S representative (hereinafter "REPRESENTATIVE") during the performance of this Agreement.

The CITY shall furnish to the CONTRACTOR up to four (4) sets of the Contract Documents for execution of the Work. Additional copies of the Contract Documents are available at the cost of reproduction.

**ARTICLE 2 – SCHEDULE**

The substantial completion date for this project will be 90 days from the date of the Notice to Proceed.

**ARTICLE 3 - PAYMENTS TO CONTRACTOR**

- A. The CITY shall pay to the CONTRACTOR for services satisfactorily performed \$\_\_\_\_\_, which includes all direct charges, indirect charges and reimbursable expenses, if any. The CONTRACTOR will bill the CITY monthly.
- B. The invoices received from the CONTRACTOR pursuant to this Agreement will be reviewed and approved by the City Manager's office, indicating that services have been rendered in conformity with the Agreement, and then will be sent to the Finance Department for payment. The invoice must specify the work performed. Ten percent (10%) of each invoiced amount will be withheld and retained by the CITY until completion of the work to the satisfaction of the CITY.
- C. In order for both parties herein to close their books and records, the CONTRACTOR will clearly state "final invoice" on the CONTRACTOR'S final/last billing to the CITY. This indicates that all services have been performed and all charges and costs have been invoiced to the CITY. Since this account will thereupon be closed, any and other further charges if not properly included on this final invoice shall be waived by the CONTRACTOR.
- D. CONTRACTOR acknowledges that it has reviewed the scope of work and inspected the work site and does not anticipate having any CONTRACTOR requested change orders.

#### **ARTICLE 4 - TERMINATION**

This Agreement may be terminated by the CONTRACTOR on 60 days prior written notice to the CITY in the event of substantial failure by the CITY to perform in accordance with the terms hereof through no fault of the CONTRACTOR. It may also be terminated by the CITY, with or without cause, immediately upon written notice to the CONTRACTOR. Unless the CONTRACTOR is in breach of this Agreement, the CONTRACTOR shall be paid for services rendered to the CITY'S satisfaction through the date of termination. After receipt of a termination notice and except as otherwise directed by the CITY the CONTRACTOR shall:

- A. Stop work on the date and to the extent specified.
- B. Terminate and settle all orders and subcontracts relating to the performance of the terminated work.
- C. Transfer all work in process, completed work, and other material related to the terminated work to the CITY.
- D. Continue and complete all parts of the work that have not been terminated.

#### **ARTICLE 5 - PERSONNEL**

The CONTRACTOR represents that it has or will secure at its own expense all necessary personnel required to perform the services under this Agreement. Such personnel shall not be employees of or have any contractual relationship with the CITY.

All of the services required herein under shall be performed by the CONTRACTOR or under its supervision, and all personnel engaged in performing the services shall be fully qualified and, if required, authorized or permitted under State and local law to perform such services.

The CONTRACTOR warrants that all services shall be performed by skilled and competent personnel to the highest professional standards in the field.

#### **ARTICLE 6 - SUBCONTRACTING**

The CITY reserves the right to accept the use of a subcontractor or to reject the selection of a particular subcontractor and to inspect all facilities of any subcontractors in order to make a determination as to the capability of the subcontractor to perform properly under this Agreement. The CONTRACTOR is encouraged to seek minority and women business enterprises for participation in subcontracting opportunities.

If a subcontractor fails to perform or make progress, as required by this Agreement, and it is necessary to replace the subcontractor to complete the work in a timely fashion, the CONTRACTOR shall promptly do so, subject to acceptance of the new subcontractor by the CITY.

#### **ARTICLE 7 - FEDERAL AND STATE TAX**

The CONTRACTOR shall be responsible for payment of its own FICA and Social Security benefits with respect to this Agreement and the personnel it employs.

## **ARTICLE 8 – INSURANCE & BONDS**

- A. The CONTRACTOR shall not commence work under this Agreement until it has obtained all insurance and bonds required under this paragraph and such insurance has been verified by the CITY.
- B. All insurance policies shall be issued by companies authorized to do business under the laws of the State of Florida.

The CONTRACTOR shall maintain, during the life of this Agreement, comprehensive automobile liability insurance in the amount of \$1,000,000 and \$2,000,000 combined single limit for property damage and bodily injury liability covering claims which may arise from the ownership, use, or maintenance of owned and non-owned automobiles, including rented automobiles, whether such operations be by the CONTRACTOR or by anyone directly or indirectly employed by the CONTRACTOR. CONTRACTOR shall purchase and maintain a policy or policies of commercial general liability insurance satisfactory in all respects to CITY, and casualty and extended coverage insurance. All policies shall be occurrence form policies and shall name CITY as an additional insured, with the premium thereon fully paid by CONTRACTOR on or before their due date. The general liability insurance policy shall afford minimum protection of \$1,000,000 and \$2,000,000 combined single limit coverage for bodily injury.

Required insurance shall be documented in Certificates of Insurance which provide that CITY shall be notified at least 30 days in advance of cancellation, non-renewal or adverse change. New Certificates of Insurance are to be provided to CITY at least 15 days prior to coverage renewals. City of Callaway, Florida is to be named as an additional insured entity.

If requested by CITY, CONTRACTOR shall furnish complete copies of its insurance policies, forms and endorsements.

For commercial general liability coverage, CONTRACTOR shall, at the option of CITY, provide an indication of the amount of claims, payments or reserves chargeable to the aggregate amount of liability coverage.

Receipt of certificates or other documentation of insurance or policies or copies of policies by CITY, or by any of its representatives, which indicate less coverage than required does not constitute a waiver of CONTRACTOR'S obligation to fulfill the insurance requirements herein.

CONTRACTOR shall also purchase and maintain workers compensation insurance for all obligations imposed by law, with employer's liability limits of at least the statutory limit, or provide notarized affidavit of exemption listing relevant statutes. CONTRACTOR shall also purchase any other coverage required by law.

CONTRACTOR'S maintenance of the insurance policies required hereunder shall not limit or otherwise affect its liability hereunder.

- C. In the event that a performance or payment bond is required due to use of grant funds for the project, by City Commission or as otherwise required, the CONTRACTOR shall not commence work under this Agreement until it has obtained the required bonds and provided such bonds to the CITY.

## **ARTICLE 9 - EXCUSABLE DELAYS**

The CONTRACTOR shall not be considered in default by reason of any failure in performance if such failure arises out of causes reasonably beyond the CONTRACTOR'S control and without its fault or negligence. Such causes may include, but are not limited to: acts of God; the City's omissive and commissive failures; natural or public health emergencies; labor disputes; freight embargoes; and severe weather conditions. If failure to perform is caused by the failure of the CONTRACTOR'S subcontractor(s) and is without the fault or negligence of them, the CONTRACTOR shall not be deemed to be in default.

Upon the CONTRACTOR'S request, the CITY shall consider the facts and extent of any failure to perform the work and, if the CONTRACTOR'S failure to perform was without its fault or negligence as determined by the CITY, any affected provision of this Agreement shall be revised accordingly; subject to the CITY's rights to change, terminate, or stop any or all of the work at anytime.

## **ARTICLE 10 - LIQUIDATED DAMAGES**

Liquidated damages shall be paid to the CITY at the rate of \$500 per day for all work awarded under the contract until the work has been satisfactorily completed as provided by the Contract Documents. Sundays and Legal Holidays shall be excluded in determining days in default.

It is agreed that the amount is the per-diem rate for damage incurred by reason of failure to complete the work. The said amount is hereby agreed upon as the reasonable costs which may be accrued by the CITY after the expiration of the time of completion. It is expressly understood and agreed that this amount is not to be considered in the nature of a penalty, but as liquidated damages which have accrued against the CONTRACTOR. The CITY shall have the right to deduct such damages from any amount due, or that may become due the CONTRACTOR, or the amount of such damages shall be due and collectable from the CONTRACTOR or Surety.

## **ARTICLE 11 - ARREARS**

The CONTRACTOR shall not pledge the CITY'S credit or make it a guarantor of payment or surety for any contract, debt, obligation, judgment, lien, or any form of indebtedness.

## **ARTICLE 12 - DISCLOSURE AND OWNERSHIP OF DOCUMENTS**

The CONTRACTOR shall deliver to the CITY for approval and acceptance, and before being eligible for final payment of any amount due, all documents and materials prepared by and for the CITY under this Agreement.

All written and oral information not in the public domain or not previously known, and all information and data obtained, developed, or supplied by the CITY or at its expense will be kept confidential by the CONTRACTOR and will not be disclosed to any other party, directly or indirectly, without the CITY'S prior written consent.

Such information and data shall be and will remain the CITY'S property and may be reproduced and reused at the discretion of the CITY.

All products generated by the CONTRACTOR for the CITY become the property of the CITY. The CITY may require submission of any electronic file version of reports, data, maps, or other submission of documentation produced for or as a result of this project in addition to paper documents.

The CITY and the CONTRACTOR shall comply with the provisions of the Florida Public Records Law.

**PUBLIC RECORDS LAW.** CONTRACTOR acknowledges that it is familiar with the provisions of the Public Records Law of the State of Florida.

CONTRACTOR agrees to comply with Chapter 119, Florida Statutes, and specifically per Florida Statute 119.0701, CONTRACTOR agrees to keep and maintain public records that would be required by the City of Callaway in order to perform the services provided for in this Agreement; CONTRACTOR agrees to provide public access to any required public records in the same manner as a public agency; CONTRACTOR agrees to protect exempt or confidential records from disclosure; CONTRACTOR agrees to meet public records retention requirement; and CONTRACTOR agrees that at the end of term of this Agreement, to transfer all public records to the City of Callaway and destroy any duplicate exempt or confidential public records.

All products generated by the CONTRACTOR for the CITY become the property of the CITY. The CITY may require submission of any electronic file version of reports, data, maps or other submission of documentation produced for or as a result of this Bid/Proposal in addition to paper documents.

Further, in accordance with the Public Records Laws of the State of Florida, Section 119.0701, (2013), Contractor must:

- A. Keep and maintain public records that ordinarily and necessarily would be required by the public agency in order to perform the service.
- B. Provide the public with access to public records on the same terms and conditions that the public agency would provide the records and at a cost that does not exceed the cost provided in this chapter or as otherwise provided by law.
- C. Ensure that public records that are exempt or confidential and exempt from public records are not disclosed except as authorized by law.
- D. Meet all requirements for retaining public records and transfer, at no cost, to the public agency all public records in possession of the contractor upon termination of the contract and destroy any duplicate public records that are exempt or confidential and exempt from public record disclosure requirements. All records stored electronically must be provided to the public agency in a format that is compatible with the information technology systems of the public agency.
- E. If a contractor does not comply with a public records request, the public agency shall enforce the contract provision in accordance with the contract.

All covenants, agreements, representations, and warranties made herein, or otherwise made in writing by any party pursuant hereto shall survive the execution and delivery of this Agreement and the consummation of the transactions contemplated hereby.

**If the CONTRACTOR has questions regarding the application of Chapter 119, Florida Statutes, to the CONTRACTOR'S duty to provide public records relating to this contract, contact the custodian of public records, Janice Peters, City Clerk, at 850-215-6694, by email at [jpeters@cityofcallaway.com](mailto:jpeters@cityofcallaway.com), or via mail, at 6601 E. Hwy. 22, Callaway, FL 32404.**

### **ARTICLE 13 - INDEPENDENT CONTRACTOR RELATIONSHIP**

The CONTRACTOR is, and shall be, in the performance of all work services and activities under this Agreement, an independent contractor, and not an employee, agent, or servant of the CITY. All persons engaged in any of the work or services performed pursuant to this Agreement shall at all times, and in all places, be subject to the CONTRACTOR'S sole direction, supervision, and control. The CONTRACTOR shall exercise control over the means and manner in which it and its employees perform the work, and in all respects the CONTRACTOR'S relationship and the relationship of its employees to the CITY shall be that of an independent contractor and not as employees or agents of the CITY.

The CONTRACTOR does not have the power or authority to bind the CITY in any promise, agreement or representation.

The CONTRACTOR shall hold the CITY, its officers, agents and employees harmless and free from any loss, damage or expense arising out of any occurrence relating to this Agreement or its performance and shall indemnify the CITY, its officers, agents and employees, customers, and successors against any damage or claim of any type arising from the negligent or intentional acts or omission of the CONTRACTOR.

### **ARTICLE 14 - CONTRACT ASSIGNMENT**

The CONTRACTOR shall not sublet, sell, transfer, assign or otherwise dispose of the CONTRACT or any portion thereof, or of his right, title, or interest therein, without written consent of the CITY. The CONTRACTOR shall complete the work contemplated by the terms and conditions of this Agreement in an amount equivalent to at least 50 percent (50%) of the dollar value of work to be performed under this Contract utilizing its own business or corporate entity, so that no single labor, material man, or subcontractor shall be permitted to perform more than 50% of the work contemplated by this Contract.

### **ARTICLE 15 - AMENDMENT**

None of the provisions, terms and conditions contained in this Agreement may be added to, modified, superseded or otherwise altered, except by a written instrument executed by the parties hereto.

### **ARTICLE 16 - ENFORCEMENT COSTS**

If any legal action or other proceeding is brought for the enforcement of this Agreement, or because of an alleged dispute, breach, default, or misrepresentation in connection with any provision, the successful or prevailing party or parties shall be entitled to recover reasonable attorney's fees, court costs and all expenses even if not taxable as court costs (including, without limitation, all such fees, costs and expenses incident to appeals), incurred in that action or proceeding, in addition to any other relief to which such party or parties may be entitled.

### **ARTICLE 17 - AUTHORITY TO PRACTICE**

The CONTRACTOR hereby represents and warrants that it has and will continue to maintain all licenses and approvals required to conduct its business, and that it will at all times conduct its business activities in a reputable manner.

### **ARTICLE 18 - SEVERABILITY**

If any term or provision on this Agreement, or the application thereof to any person or circumstances shall, to any extent, be held invalid or unenforceable, the remainder of this Agreement, or the application of such



terms or provisions to persons or circumstances other than those as to which it is held invalid or unenforceable, shall not be affected, and every other term and provision of this Agreement shall be deemed valid and enforceable to the extent permitted by law.

#### **ARTICLE 19 - CITY'S REPRESENTATIVE AND AUTHORITY**

The person designated by the CITY MANAGER shall serve as the CITY'S REPRESENTATIVE and shall decide questions which may arise as to quality and acceptability of materials furnished and work performed, and shall interpret the intent of the Contract Documents with reasonable promptness.

The REPRESENTATIVE will not be responsible for the construction means, controls, techniques, sequences, procedures, or construction safety.

The REPRESENTATIVE may assign Project Inspector(s) who shall serve to assist the REPRESENTATIVE in determining if the work performed and the materials used meet the Contract requirements. The Project Inspector shall be authorized to issue Field Orders. The Project Inspector shall be authorized to stop all or any portion of the work if in his opinion the work is not proceeding according to the requirements of the plans and specifications.

#### **ARTICLE 20 - MODIFICATION**

The CITY reserves the right to make changes in the work, including alterations, reductions therein or additions thereto. Upon receipt by the CONTRACTOR of the CITY'S notification of a contemplated change, the CONTRACTOR shall (1) if requested by CITY, provide an estimate for the increase or decrease in cost due to the contemplated change, (2) notify the CITY of any estimated change in the completion date, and (3) advise the CITY in writing if the contemplated change shall affect the CONTRACTOR'S ability to meet the completion dates or schedules of this Agreement.

If the CITY so instructs in writing, the CONTRACTOR shall suspend work on that portion of the work affected by a contemplated change, pending the CITY'S decision to proceed with the change.

If the CITY elects to make the change, the CITY shall issue a contract amendment or change order and the CONTRACTOR shall not commence work on any such change until such written amendment or change order has been issued and signed by each of the parties.

#### **ARTICLE 21 - CONTRACT DOCUMENTS**

The other documents which comprise the entire Agreement are attached hereto, made a part hereof and consist of the following:

- A. Advertisement for Bids,
  - B. Special Instructions and Conditions,
  - C. General Instructions and Conditions,
  - D. Minimum Technical Specifications,
  - E. Bid Forms  
Bid Certification Form  
Public Entity Crimes Statement  
Proprietary/Confidential Information
  - G. Addenda (if any),
  - H. Performance & Payments Bonds,
  - I. Change Orders (if any),
  - J. Notice of Award,
  - K. Engineered Drawings, if required.
- Drug-Free Workplace Certification Anti-Collusion Clause  
Sales Tax Exemption Purchasing Agreement

In the event of a conflict between the terms of the above documents and the terms of this Agreement, the terms of this Agreement shall prevail.

There are no contract documents other than those listed above and there are no promises or understandings other than those stated herein.

**ARTICLE 22 - VENUE**

All applicable laws, regulations and ordinances of the State of Florida, Bay County and the City of Callaway will apply to consideration and award of any Bid/Proposal and the performance of the bidder/proposal pursuant thereto, and shall be governed by the laws of the State of Florida both as to intention and performance. The venue for any action arising from the award or subsequent performance shall lie exclusively in the Circuit Court of Bay County, Florida, or the United States District Court for the Northern District of Florida, as applicable.

**ARTICLE 23 - NOTICE**

All notices required in this Agreement shall be sent by certified mail, return receipt requested, and if sent to the CITY shall be mailed to:

City of Callaway  
6601 East Hwy. 22  
Callaway, Florida 32404  
Attention: Janice L. Peters, City Clerk  
Phone: (850) 215-6694  
Fax: (850) 871-2224  
Email: jpeters@cityofcallaway.com

With a copy to: Kevin D. Obos, Esq. City Attorney  
Hand Arendall Harrison Sale  
P.O. Drawer 1579  
Panama City, FL 32402  
Phone: (850) 769-3434  
Fax: (850) 769-6121

and if sent to the CONTRACTOR shall be mailed to:

---

---

---

---

Either party may change its address noted above by giving written notice to the other party in accordance with the requirements of the Section.

This Agreement is entered into as of the day and year first written above and is executed in at least two original copies of which one is to be delivered to the CONTRACTOR, and one to the CITY CLERK for filing in the official records.

CITY CLERK

CITY OF CALLAWAY, FLORIDA

Attest: \_\_\_\_\_  
Janice L. Peters, MMC  
City Clerk

By: \_\_\_\_\_  
Eddie Cook, City Manager

Contractor Witnesses:  
(2 REQUIRED)

Contractor: \_\_\_\_\_

Witness: \_\_\_\_\_  
Name

Business Name

Signature

By: \_\_\_\_\_  
Signature

Witness: \_\_\_\_\_  
Name

Print Name and Title

Signature

APPROVED AS TO FORM FOR THE RELIANCE OF THE  
CITY OF CALLAWAY ONLY:

\_\_\_\_\_  
KEVIN D. OBOS, CITY ATTORNEY  
HAND ARENDALL HARRISON SALE



**PROPOSAL CHECKLIST**  
**CITY OF CALLAWAY**  
**CITY-WIDE SIGNAGE PROJECT**  
**BID NO: PW2020-11**

**FORMS/ITEMS TO BE RETURNED  
WITH YOUR PROPOSAL!**

The following forms are to be completed/signed by the Proposer and submitted to the City:

1. Bid/RFP Certification Form(s),
2. One (1) unbound set of bid packet with original notarized signatures, plus three (3) copies
3. Bid Bond or Cashier's Check/Certified Check in the amount of 5% of bid,
4. Proof of Insurance in amounts required by the City with the City listed as Certificate Holder and Additionally Insured (See Special Instructions & Conditions),
5. State of Florida or Bay County Contractor License or Certificate
6. Public Entity Crime Statement, [Complete items 1 and 6; notarized signature required]
7. Drug-Free Workplace Certification Form, [Complete Part I; notarized signature, or sign Part II]
8. List of Subcontractors with names of directors or owners, addresses, telephone numbers, and email address (if applicable),
9. List of references for similar type work with contact information.
10. Proprietary/Confidential Information Form
11. Conflict of Interest Form
12. Sales Tax Exemption Purchasing Agreement

**Note:** Incomplete Bid/Proposal submissions may not be accepted/considered. Do not modify the forms! Any additional information you desire to present may be included as an attachment.

**Reminder:** Submit requested number of copies! (See Special Instructions and Conditions)

**BID/RFP CERTIFICATION FORM**  
**CITY OF CALLAWAY**  
**CITY-WIDE SIGNAGE PROJECT**  
**BID NO: PW2020-11**

PROPOSERS CERTIFICATION TO THE CITY OF CALLAWAY:

1. The undersigned warrants that: (A) This Proposal is submitted in response to, and is in compliance with, all terms and conditions applicable thereto as set forth in the Advertisement, Instructions to Proposers, General Instructions and Conditions, Special Instructions and Conditions, Bid/RFP Certification Forms, the Minimum Technical Specifications, Addendum, Exhibits, Agreement, Bonds, and Insurance Requirements, each of which has been carefully examined, (B) Proposer or Proposer's representative has made such investigation as is necessary to determine the character and extent of the work and their capability to perform the work, and (C) agrees that if the Proposal is accepted by the City, Proposer will provide the necessary labor, materials, machinery, equipment, tools or apparatus, and perform all the work or services required to complete the assignment and/or contract within the time specified according to the requirements of the City as herein and hereinafter set forth, and (D) he/she is authorized to legally execute binding contracts for and on behalf of the Proposer.
  
2. Please check one:  
 Proposer declares that the only person, persons, company, or parties interested in this Proposal are named in the Proposal.  
  
 Proposer, or one or more of Proposer's officers, principals, or any owner of more than 5% in or of proposer, or members of their immediate families: (A) have a financial interest in another company, project, or property that could benefit financially from this proposed project; and/or (B) another individual or business will be compensated by (or on behalf of proposer) if Proposer is selected by the City for the requested services. (Attach a detailed explanation for either.)
  
3. Bid Bond - If the Proposal is accepted by the City, it will become a binding contract on both parties. If a Bid Bond or Cashier's Check/Certified Check is required, it shall be submitted with the Proposal. If the undersigned shall fail to deliver or perform, or if applicable, execute a Contract as stated herein, then the City may, at its option, determine that the undersigned has abandoned the Award/Contract, and thereupon such Bid and/or Award shall be null and void, and any Cashier's Check/Certified Check or Bond accompanying this Bid shall be forfeited to and become the property of the City, and the full amount of said check, or if a Bid Bond, the full amount of such bond, shall be paid to the City as partial liquidated damages; otherwise, any Bond or Cashier's Check/Certified Check accompanying this Bid shall be returned to the undersigned within 30 calendar days from the date of Award, or if provisions for a Notice to Proceed are included, from the date of the Notice to Proceed.
  
4. Vendor proposes and agrees to provide all materials, services or equipment required for the City of Callaway **CITY-WIDE SIGNAGE PROJECT BID NO: PW2020-11**, for the Total Sum(s) as follows: (Totals must match breakdown of costs for each part on next page.) Dollar Amount (\$ \_\_\_\_\_)  
Written Amount: \_\_\_\_\_
  
5. Number of days from date of the Notice to Proceed that will be required for the final completion of all work as described herein.  
  

\_\_\_\_\_

**(Maximum 90 Calendar Days)**
  
6. The City reserves the right to accept any or all prices itemized in any combination that best serves the interests of the City. The City further reserves the right to accept or reject any of the components of this Proposal, including alternates.

**BASE BID ITEMS**

<b>QTY.</b>	<b>LINE NUMBER</b>	<b>DESCRIPTION</b>	<b>UNIT</b>	<b>UNIT COST</b>	<b>TOTAL COST</b>
991	101453201000	Signs, stock signs, high intensity, 18" x 24", excludes posts	Each		\$
762	101453201500	Signs, 10'-0", add to above for steel posts, galvanized, upright, bolted	Each		\$
991	100505104310	Selective demolition, reflective aluminum street signs, includes post and bracket	Each		\$

**Signs and Post Group                      TOTAL                      \$ \_\_\_\_\_**

107	101453201500	Signs, 10'-0", add to above for steel posts, galvanized, upright, bolted	Each		\$
107	100505104310	Selective demolition, reflective aluminum street signs, includes post and bracket	Each		\$

**Posts Only Group                      TOTAL                      \$ \_\_\_\_\_**

84	100505104310	Selective demolition, reflective aluminum street signs, includes post and bracket	Each		\$
84	101453201000	Signs, stock signs, high intensity, 18" x 24", excludes posts	Each		\$

**Signs Only Group                      TOTAL                      \$ \_\_\_\_\_**

**TOTAL BID \$ \_\_\_\_\_**

BIDDER HEREBY ACKNOWLEDGES RECEIPT OF THE FOLLOWING ADDENDUMS: \_\_\_\_\_

Name of Bidder: \_\_\_\_\_

Business structure: ( ) Corporation, ( ) Partnership, ( ) Individual, ( ) Other: \_\_\_\_\_

If a Partnership: \_\_\_\_\_

Name(s) of Partner(s): \_\_\_\_\_

If a Corporation: \_\_\_\_\_

Incorporated in State of: \_\_\_\_\_ Date of Incorporation: \_\_\_\_\_

Business Address: \_\_\_\_\_

City: \_\_\_\_\_ State \_\_\_\_\_ Zip \_\_\_\_\_

Telephone Number: ( ) \_\_\_\_\_ Fax ( ) \_\_\_\_\_

E-mail Address: \_\_\_\_\_

Submitted By: \_\_\_\_\_

(Print)

Affix Corporate Seal  
(If Corporation)

Title: \_\_\_\_\_

Signature: \_\_\_\_\_

ATTEST: \_\_\_\_\_

Secretary

By: \_\_\_\_\_

Print Name

State of Florida  
County of \_\_\_\_\_

The foregoing instrument was acknowledged before  
me by means of  Physical Presence or  
 Online Notarization

The foregoing instrument was acknowledged before me this \_\_\_ day of \_\_\_\_\_, 20 \_\_, by \_\_\_\_\_,  
who is personally known to me or who presented \_\_\_\_\_ as identification, and who (did) (did not) take  
an oath.

\_\_\_\_\_  
[Signature of Notary Public]

\_\_\_\_\_  
[Printed, typed or stamped name of Notary Public]

**NOTE: BIDS MAY BE REJECTED IF ALL DOCUMENTS ARE NOT COMPLETE AND EXECUTED, AND  
THE NUMBER OF COPIES SPECIFIED/REQUESTED OF EACH ARE NOT SUBMITTED WITH THE  
BID.**

**SWORN STATEMENT PURSUANT TO SECTION 287.133(3)(a),  
FLORIDA STATUTES, ON PUBLIC ENTITY CRIMES**

**THIS FORM MUST BE SIGNED AND SWORN TO IN THE PRESENCE OF A NOTARY PUBLIC OR OTHER OFFICIAL AUTHORIZED TO ADMINISTER OATHS.**

1. This sworn statement is submitted to City of Callaway, Florida, a Municipal Corporation, 6601 East Hwy. 22, Callaway, Florida 32404 by \_\_\_\_\_  
[print individual's name and title]  
for \_\_\_\_\_ whose business  
[print name of entity submitting sworn statement]  
address is \_\_\_\_\_  
\_\_\_\_\_ and (if applicable) it's Federal Identification Number  
(FEIN) is \_\_\_\_\_ (If the entity has no FEIN, include the Social Security  
Number of the individual signing this sworn statement \_\_\_\_\_)
2. I understand that a "public entity crime" as defined in Paragraph 287.133(1)(g), **Florida Statutes**, means a violation of any state or federal law by a person with respect to and directly related to the transaction of business with any public entity or with an agency or political subdivision of any other state or of the United States, including, but not limited to, any bid or contract for goods or services to be provided to any public entity or any agency or political subdivision of any other state or of the United States and involving antitrust, fraud, theft, bribery, collusion, racketeering, conspiracy, or material misrepresentation.
3. I understand that "convicted" or "conviction" as defined in Paragraph 287.133(1)(b), **Florida Statutes**, means a finding of guilt or a conviction of a public entity crime, with or without an adjudication of guilt, in any federal or state trial court of record relating to charges brought by indictment or information after July 1, 1989, as a result of a jury verdict, non-jury trial, or entry of a plea of guilty or nolo contendere.
4. I understand that an "affiliate" as defined in Paragraph 287.133(1)(a), **Florida Statutes**, means:
  - a. A predecessor or successor of a person convicted of a public entity crime; or
  - b. An entity under the control of any natural person who is active in the management of the entity and who has been convicted of a public entity crime. The term "affiliate" includes those officers, directors, executives, partners, shareholders, employees, members, and agents who are active in the management of an affiliate. The ownership by one person of shares constituting a controlling interest in another person, or a pooling of equipment or income among persons when not for fair market value under an arm's length agreement, shall be a prima facie case that one person controls another person. A person who knowingly enters into a joint venture with a person who has been convicted of a public entity crime in Florida during the preceding 36 months shall be considered an affiliate.
5. I understand that a "person" as defined in Paragraph 287.133(1)(e), **Florida Statutes**, means any natural person or entity organized under the laws of any state or of the United States with the legal power to enter into a binding contract and which bids or applies to bid on contracts for the provision of goods or services let by a public entity, or which otherwise transacts or applies to transact business with a public entity. The term "person" includes those officers, directors, executives, partners, shareholders, employees, members, and agents who are active in management of an entity.



6. Based on information and belief, the statement which I have marked below is true in relation to the entity submitting this sworn statement. **[Indicate which statement applies.]**

\_\_\_\_\_ Neither the entity submitting this sworn statement, nor any of its officers, directors, executives, partners, shareholders, employees, members, or agents who are active in the management of the entity, nor any affiliate of the entity has been charged with and convicted of a public entity crime subsequent to July, 1 1989.

\_\_\_\_\_ The entity submitting this sworn statement, or one or more of its officers, directors, executives, partners, shareholders, employees, members, or agents who are active in the management of the entity, or an affiliate of the entity has been charged with and convicted of a public entity crime subsequent to July 1, 1989.

\_\_\_\_\_ The entity submitting this sworn statement, or one or more of its officers, directors, executives, partners, shareholders, employees, members, or agents who are active in the management of the entity, or an affiliate of the entity has been charged with and convicted of a public entity crime subsequent to July 1, 1989. However, there has been a subsequent proceeding before a Hearing Officer of the State of Florida, Division of Administrative Hearings and the Final Order entered by the Hearing Officer determined that it was not in the public interest to place the entity submitting this sworn statement on the convicted vendor list. **[attach a copy of the final order]**

**I UNDERSTAND THAT THE SUBMISSION OF THIS FORM TO THE CONTRACTING OFFICER FOR THE PUBLIC ENTITY IDENTIFIED IN PARAGRAPH 1 (ONE) ABOVE IS FOR THAT PUBLIC ENTITY ONLY AND, THAT THIS FORM IS VALID THROUGH DECEMBER 31 OF THE CALENDAR YEAR IN WHICH IT IS FILED. I ALSO UNDERSTAND THAT I AM REQUIRED TO INFORM THE PUBLIC ENTITY PRIOR TO ENTERING INTO A CONTRACT IN EXCESS OF THE THRESHOLD AMOUNT PROVIDED IN SECTION 287.017, FLORIDA STATUTES FOR CATEGORY TWO OF ANY CHANGE IN THE INFORMATION CONTAINED IN THIS FORM.**

\_\_\_\_\_  
**[signature]**

PW2020-11  
\_\_\_\_\_  
**[Reference: RFP Number]**

Sworn to and subscribed before me this \_\_\_ day of \_\_\_\_\_, 20\_\_\_. Personally known \_\_\_\_\_ or produced identification \_\_\_\_\_.

**[Type of identification]**

The foregoing instrument was acknowledged before me by means of  Physical Presence  
or  
 Online Notarization

Notary Public - State of \_\_\_\_\_

My Commission expires: \_\_\_\_\_

\_\_\_\_\_  
**[Signature of Notary]**

\_\_\_\_\_  
**[Printed, typed or stamped commissioned name of Notary Public]**

**CITY OF CALLAWAY**  
**DRUG-FREE WORKPLACE CERTIFICATION**

**Please complete Part I or Part II as applicable.**

In order to be given preference in the award process for having implemented a drug-free workplace program prior to the Bid/Proposal submission date, the Bidder/Proposer is requested to certify that as part of their drug-free workplace program, they have:

1. Published a statement notifying employees that the unlawful manufacture, distribution, dispensing, possession, or use of a controlled substance is prohibited in the workplace and specified the actions that will be taken against employees for violations of such prohibition.
2. Informed employees about the dangers of drug abuse in the workplace, the business policy of maintaining a drug-free workplace, any available drug counseling, rehabilitation, and employee assistance programs, and the penalties that may be imposed upon employees for drug abuse violations.
3. Given each employee engaged in providing the commodities or contractual services that are under bid a copy of the statement specified in Subsection 1.
4. In the statement specified in Subsection 1, notified the employees that, as a condition of working on the commodities or contractual services that are under bid, the employee will abide by the terms of the statement and will notify the employer of any conviction of, or plea of guilty or nolo contendere to, any violation of Chapter 893 or of any controlled substance law of the United States or any state, for a violation occurring in the workplace no later than five (5) days after such conviction.
5. Imposed a sanction on, or required the satisfactory participation in a drug abuse assistance or rehabilitation program if such is available in the employee's community by any employee who is so convicted.
6. Made a good faith effort to continue to maintain a drug-free workplace through implementation of this section.

**Part I - PROGRAM IMPLEMENTED**

I certify that I/we have established a drug-free workplace program meeting the foregoing minimum requirements.

\_\_\_\_\_  
[Printed, typed name]

\_\_\_\_\_  
[Signature]

State of Florida

County of \_\_\_\_\_

The foregoing instrument was acknowledged before me this \_\_\_\_ day of \_\_\_\_\_, 20\_\_, by \_\_\_\_\_, who appeared by means of  Physical Presence or  Online Notarization, is personally known to me or who presented \_\_\_\_\_ as identification, and who (did) (did not) take an oath.

\_\_\_\_\_  
[Signature of Notary Public]

\_\_\_\_\_  
[Printed, typed or stamped name of Notary Public]

\_\_\_\_\_  
[Commission Number of Notary Public]

**Part II - PROGRAM NOT IMPLEMENTED**

A program meeting the above stated requirements has not been established or has not been fully implemented prior to Bid/Proposal closing date, and therefore I/we are not eligible for certification as a drug-free workplace.

\_\_\_\_\_  
[Signature]

\_\_\_\_\_  
[Date]

**PROPRIETARY/CONFIDENTIAL INFORMATION  
CITY OF CALLAWAY CITY-WIDE SIGNAGE PROJECT  
BID NO. PW2020-11**

**Name of Firm of Bidder/Vendor:** \_\_\_\_\_

Trade secrets or proprietary information submitted by a Vendor shall not be subject to public disclosure under the Freedom of Information Act; however, the Vendor must invoke such protections provided by state law, in writing, either before or at the time the data or other material is submitted. The written notice must specifically identify the data or materials to be protected, including the section of the proposal in which it is contained, as well as the page number(s), and state the reasons why protection is necessary. The proprietary or trade secret material submitted must be identified by some distinct method such as highlighting or underlining and must indicate only the specific words, figures, or paragraphs that constitute a trade secret or proprietary information. In addition, a summary of proprietary information provided shall be submitted on this form. The designation of an entire proposal document, line item prices, and/or total proposal prices as proprietary or trade secrets is not acceptable. If, after being given reasonable time, the Vendor refuses to withdraw such a classification designation, the proposal will be rejected.

SECTION/TITLE	PAGE NUMBER(S)	REASON(S) FOR WITHHOLDING FROM DISCLOSURE

**Check this box if there are none.**

*This document must be completed and returned with proposal.*

**CITY OF CALLAWAY CITY-WIDE SIGNAGE PROJECT  
BID NO. PW2020-11**

**CONFLICT OF INTEREST FORM**

The award of a bid or acceptance of proposal is subject to Chapter 112, Florida Statutes\*. All Bidders/Proposers must disclose with their Bid/Proposal the name of any officer, director, or agent who is a city official or employee, or a member of an official's or employee's immediate family. Further, Bidders/Proposers must disclose the name of any city official or employee, or a member of an official's or employee's immediate family, who owns directly or indirectly an interest of ten percent (10%) or more in the bidder's/proposer's firm or related business.

**CERTIFICATION**

- I declare that I do not have any matters which might give rise to a real or perceived conflict of interest.
- I hereby disclose that the following named person(s) is an Officer, Director, or Agent who is also a City Official, Employee, or member of a City Official or Employee's immediate family and could pose a possible conflict of interest:

Name: \_\_\_\_\_

Affiliation: \_\_\_\_\_

By signing below, I affirm that I have read and understood the principles of conflict of interest disclosure and I have made full disclosure of all matters that may put me in a conflict of interest situation in performing my role.

I acknowledge that non-disclosure could result in action being taken to terminate my work with the City of Callaway and potentially bar me from submissions of Bids/RFPs in the future.

\_\_\_\_\_  
Signature

\_\_\_\_\_  
Printed Name

\_\_\_\_\_  
Company

Project/Bid/RFP Number: \_\_\_\_\_ Date: \_\_\_\_\_

\*Florida Statutes Chapter 112.311(5) It is hereby declared to be the policy of the state that no officer or employee of a state agency or of a county, city, or other political subdivision of the state, and no member of the Legislature or legislative employee, shall have any interest, financial or otherwise, direct or indirect; engage in any business transaction or professional activity; or incur any obligation of any nature which is in substantial conflict with the proper discharge of his or her duties in the public interest.

CITY OF CALLAWAY  
CITY-WIDE SIGNAGE PROJECT  
BID NO.: PW2020-11

**SALES TAX EXEMPT PURCHASING AGREEMENT**

THIS SALES TAX EXEMPT PURCHASING AGREEMENT made as of \_\_\_\_\_, 2020, between \_\_\_\_\_ hereinafter called the “Contractor” and the City of Callaway, Florida, hereinafter called the “Owner.”

RECITALS

1. Contractor and Owner entered a contract dated \_\_\_\_\_, 2020, for Bid No. \_\_\_\_\_, and the performance of the work described therein.
2. Contractor and Owner desire to enter into an arrangement whereby certain purchases under the Contract may be made through the Owner as a means of taking advantage of the Owner’s status of being exempt from sales and use taxes.
3. The Owner is exempt from sales and use taxes. As such it is exempt from the payment of sales and use tax on purchases of tangible property, materials, etc., necessary for the performance of work under construction contracts, provided the Owner determines it is to its best interest to do so, and provided the purchase of such properties, materials, et cetera, are handled in the manner hereinafter described.
4. Should the Owner determine that it is in its best interest to provide the opportunity to eliminate the payments of sales tax for tangible property, materials, etc., to be used in the construction of this project, it will notify the Contractor of its intent to do so.

AGREEMENT

1. The parties intend by this Agreement to comply with the procedures and elements described in Florida Department of Revenue Technical Assistance Advisements 01A-003 (January 8, 2001) and 00A-083 (December 21, 2000), and any conflict or ambiguity in this Agreement shall be resolved in favor of meeting the elements necessary to make tax exempt the purchases contemplated by this Agreement.
2. The Owner shall, at its sole discretion, have the option to purchase directly from the supplier or vendor, any supplies, materials or equipment included in the Contractor’s bid for the Contract. The Owner reserves the right to require Contractor to assign to the Owner agreements with suppliers for such goods. Contractor shall, from time to time submit, update and keep current, for consideration by the Owner, a list of all materials, supplies and equipment to be purchased, organized by supplier or vendor. Such list shall include a brief description of the materials, supplies and equipment and the name and address of the supplier or vendor. Suppliers or vendors reasonably anticipated to furnish material, supplies and equipment with an aggregate purchase value of less than \$5,000 need not be listed. Contractor’s initial list is attached, incorporated and marked “Exhibit B.” Goods not required for the performance of the Contract shall not be purchased under this Agreement. The Owner reserves the right to delete or add items from this Agreement when it is in the Owner’s best interest.

3. The Owner will be liable for the payment of all purchases properly made hereunder.
4. Contractor shall notify all suppliers not to make sales to the Contractor under this Agreement.
5. For each purchase approved by the Owner to be made under this Agreement, the Contractor shall furnish the Owner, in writing, information sufficient for the Owner to issue to the supplier its Owner purchase order for the requested item, which shall include as an attachment the Owner's Certificate of Exemption. Suppliers will render statements for materials purchased to the Owner in care of the Contractor. After accepting the goods, reviewing and approving the invoices, Contractor will forward the invoices to the Owner's Engineer for approval, processing and delivery to the Owner for payment. Contractor will keep and furnish to the Owner all such records, summaries, reports of purchase orders and invoices, and reports of the status and use of goods handled under this Agreement, as the Owner may reasonably require.
6. The Contract provides that Contractor will perform the work under the Contract for a total lump sum of \$ \_\_\_\_\_, as may be amended from time to time as provided in the Contract. Said amount, as amended, due Contractor under the Contract, shall be reduced by the sum of all amounts paid by the Owner for materials and equipment purchased under this Agreement, including any shipping, handling, insurance or other, similar charges paid by the Owner, and all of the savings of sales and use tax on the purchase of such items.
7. The Contractor shall submit his proposal for base bid and proposals for each Alternate with the inclusion of all required taxes including applicable sales and use tax, the same is if tax were to be paid in the normal manner. Any sales and use tax savings will be effected during the performance of the Contract.
8. Contractor shall immediately notify all subcontractors and material and equipment dealers of the Owner's intent to possibly reduce the construction cost of the project by the purchase of properties, materials, et cetera, in the manner herein described and the Contractor shall not withhold his consent to the arrangement.
9. Administrative costs incurred by the Contractor with this Agreement, including administering the purchases in the name of the Owner, shall be considered to be included in the base bid proposal for work. No addition shall be added to the Contract amount because of the service provided by the Contractor in the purchase of property, materials, et cetera, in the name of the Owner.
10. All sales and use tax savings on the purchase of property, materials, et cetera, shall be credited to the Owner and the amount of the Contract shall be reduced by the full amount of savings which are affected by the omission of payment of sales and use tax.

11. By virtue of its payment of material and equipment invoices, the Owner further intends to benefit from any discounts offered for timely payment to the extent of one-half of the discount offered, the remaining one-half to accrue to the Contractor as an incentive for the Contractor to process invoices well within the discount period. The Contractor shall pay any late penalties caused by their failure to facilitate the processing of invoices within allotted time.
12. The Contractor, notwithstanding this special purchase arrangement, shall select, describe, order, obtain approvals, submit samples, coordinate, process, prepare shop drawings, pursue, receive, inspect, store, protect, guarantee and otherwise be responsible for all materials, the same as would have been the case if the tax saving procedures were not implemented.
13. The Contractor as bailee shall have the obligation of receiving, inspecting, storing and safekeeping all goods and materials purchased on behalf of the Owner pursuant to this Agreement. Further, the Contractor shall be responsible for the cost of replacing or repairing any goods or materials lost, stolen, damaged or destroyed while in the Contractor's possession or control as bailee, as well as processing all warranty claims for defective goods and materials to the same extent as if such goods had been Contractor-supplied or purchased in the name of the Contractor.
14. Contractor shall maintain separate accounting records for all transactions carried out under the authority granted to it under this Agreement. Such records shall be open to the Owner or its authorized agent during normal business hours of Contractor.
15. As equitable and legal owner of the materials and equipment purchased under this Agreement, the Owner shall bear the risk of loss thereto and shall have the insurable interest therein. Therefore, Contractor shall, at no additional cost to Owner, cause the Owner to be insured or named as an additional insured as its interest may appear against any loss or damage to such goods to the extent of their full insurable value. All such insurance shall be in such form and through such companies as may be reasonably acceptable to Owner and Contractor shall provide Owner certificates thereof requiring each insurer to provide the Owner ten (10) days written notice in advance of cancellation or modification of coverage.
16. Contractor shall be fully responsible for all matters relating to the procurement of materials and equipment covered by this Agreement, including but not limited to, overseeing that the correct materials and the correct amounts are received timely with appropriate warranties; for inspecting and accepting the goods; and for unloading, handling and storing the materials until installed. Contractor shall inspect the materials when they arrive at the job site, verify that all necessary documentation accompanies the delivery and conforms with the Owner's purchase order, and forward the invoice to the Owner for payment if the goods are conforming and acceptable. Contractor shall verify that the materials conform to plans and specifications and determine before installation that such materials are not defective. Contractor shall manage and enforce the warranties on all materials and equipment covered by this Agreement. Contractor shall be responsible to the Owner for its failure to fully and timely perform its obligations under this paragraph, and this Agreement generally.

17. Whenever title to the materials and equipment covered by this Agreement passes to the Owner prior to being incorporated into the work, the Contractor's possession of the goods is a bailment until such time as each of such goods is returned to the Owner by being incorporated into the work.
18. The Owner shall not be liable for delays in the work caused by delays in delivery of or defects in the goods covered by this Agreement, nor shall such delays or defects excuse Contractor in whole or in part from its obligation to timely perform the Contract.
19. In the event Contractor objects to the payment of any invoice for goods covered by this Agreement, Contractor shall at no additional cost to the Owner, provide all assistance, records and testimony necessary or convenient for the Owner to resolve the supplier's claim for payment.
20. This Agreement and the authority granted to Contractor hereunder may be revoked by the Owner at any time upon verbal or written notice to Contractor at its offices located at \_\_\_\_\_, during normal business hours.

IN WITNESS WHEREOF the parties have caused these presents to be executed in their names as of the date and year first above written.

**CONTRACTOR:**

By: \_\_\_\_\_

\_\_\_\_\_  
Printed Name

\_\_\_\_\_  
Title

**OWNER:**

**CITY OF CALLAWAY**

By: \_\_\_\_\_

Eddie Cook, City Manager

Date: \_\_\_\_\_

Attest: \_\_\_\_\_

Janice L. Peters, City Clerk



# CITY OF CALLAWAY HURRICANE MICHAEL LONG TERM RECOVERY

## CALLAWAY, FLORIDA

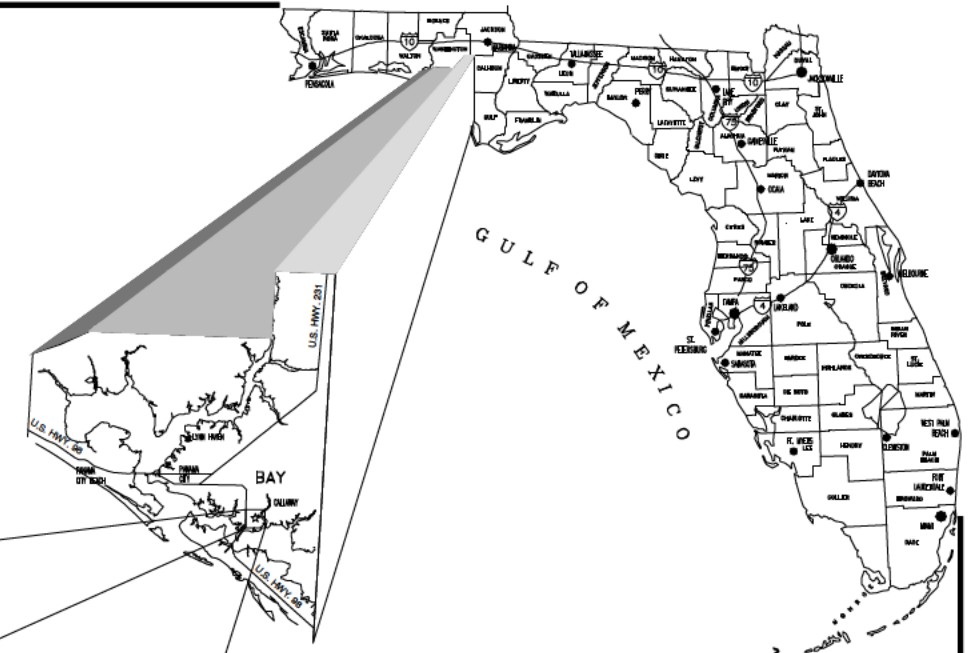

PREPARED FOR:  
CITY OF CALLAWAY



ADDRESS  
6601 EAST HIGHWAY 22  
CALLAWAY, FLORIDA 32404  
PHONE: (850) 871-6000

**CITY OF CALLAWAY OF CITY OFFICIALS:**

- MS. PAMN HENDERSON, MAYOR
- MR. SCOTT DAVIS, WARD I COMMISSIONER
- MR. DAVID GRIGGS, WARD II COMMISSIONER
- MR. BOB PELLETIER, WARD III COMMISSIONER
- MR. FRANK MANCINELLI, WARD IV COMMISSIONER

- MR. EDDIE COOK, CITY MANAGER
- MR. TIM LEGARE, CSFM, CPRP, DIRECTOR LEISURE SERVICES
- MR. BILL FRYE, PUBLIC WORKS DIRECTOR

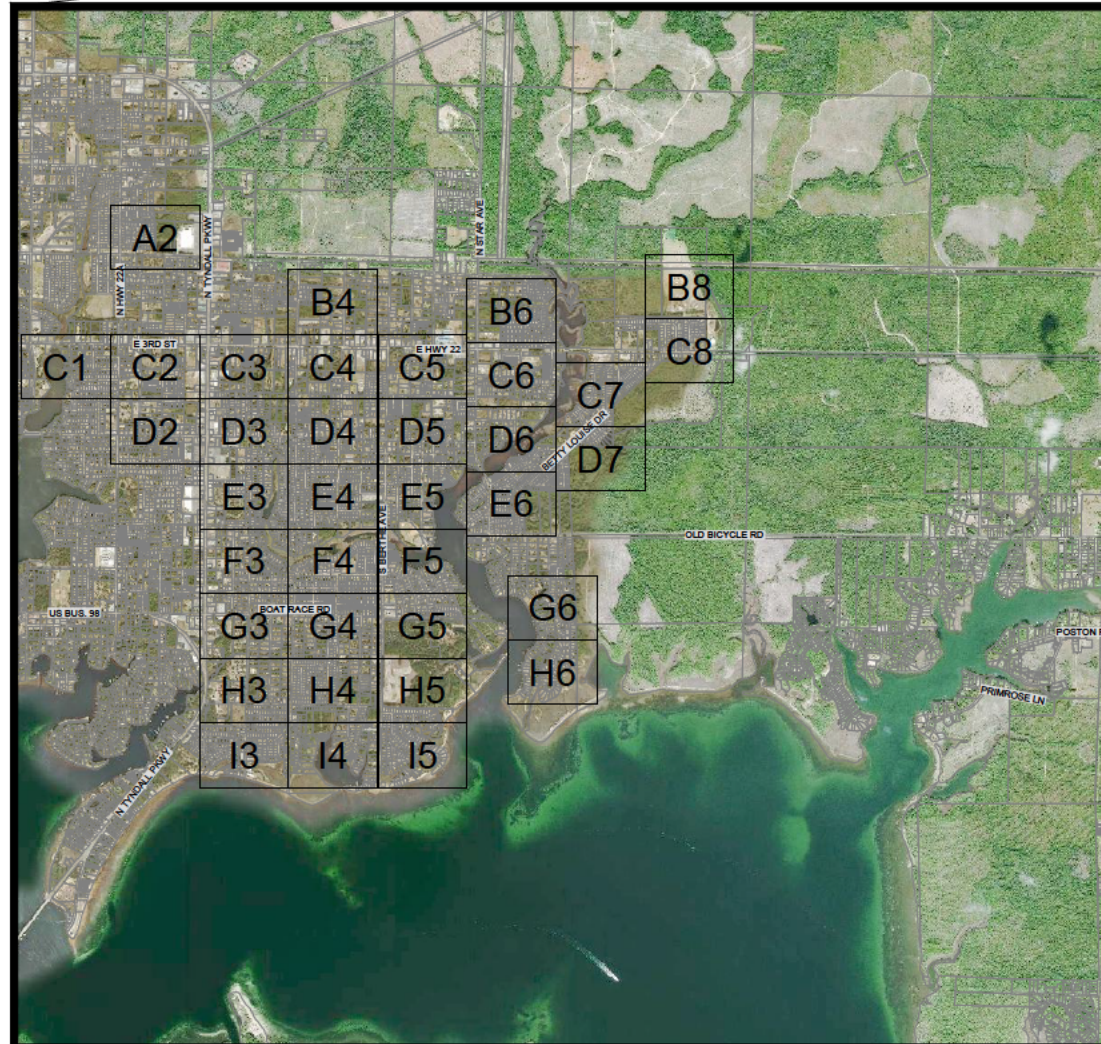

LOCATION ADDRESS  
LAT ~ 30°08'26"  
LON ~ -85°34'46"

VICINITY MAP  
NOT TO SCALE

NOVEMBER 2019  
PROJECT #145810

DRAWING INDEX  
No. - TITLE

K1 - KEY MAP  
A2-I5 - SITE PLAN

PREPARED BY:



ENVIRONMENTAL ENGINEERS • CIVIL ENGINEERS LAND PLANNERS  
3005 South Highway 77 Lynn Haven, Florida 32444  
(850)763-5200 Fax (850)769-0730 www.panhandleengineering.com

ENGINEER OF RECORD: STEPHEN E. PRICE, P.E. No. 71646

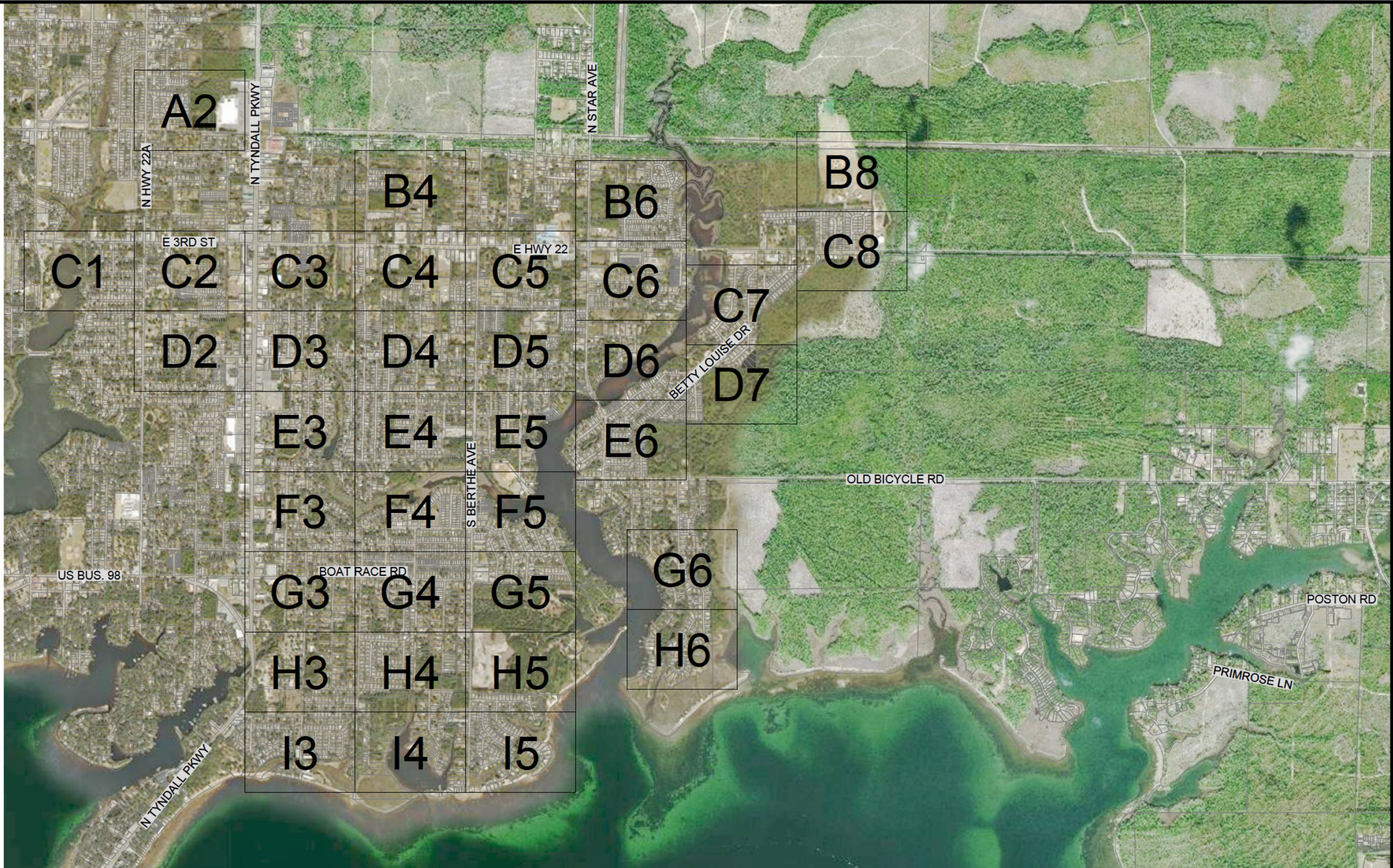
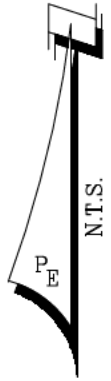

Date: Wednesday, November 20, 2019, 1:34:03 PM. ID: Cindy Kiser. File: P:\145810 City Callaway HM LTR\145810\Drawings\Signs\145810\_CA\_CVR-KEY\_11X17.dwg

REV	DATE	MMM	REVISIONS

SCALE: AS NOTED
DESIGNED BY: SEP
DRAWN BY: CAK
REVIEWED BY: SEP
ISSUE DATE: NOVEMBER 2019
ACAD FILE NAME: 145810_CA_CVR-KEY_11X17.dwg

**PANHANDLE ENGINEERING, INC.**  
 ENVIRONMENTAL ENGINEERS • CIVIL ENGINEERS • LAND PLANNERS  
 3005 South Highway 77 Lynn Haven, Florida 32444  
 (850)763-6200 Fax (850)769-0730 www.panhandleengineering.com

**KEY MAP**  
 CITY OF CALLAWAY  
 HURRICANE MICHAEL LONG TERM RECOVERY  
 CALLAWAY, FLORIDA

DPR CERTIFICATION No:	EB-7806
SHEET NO:	K1
PROJECT NUMBER:	145810



**LEGEND**  
 ● DAMAGED SIGN(S)  
 #756 SITE NUMBER

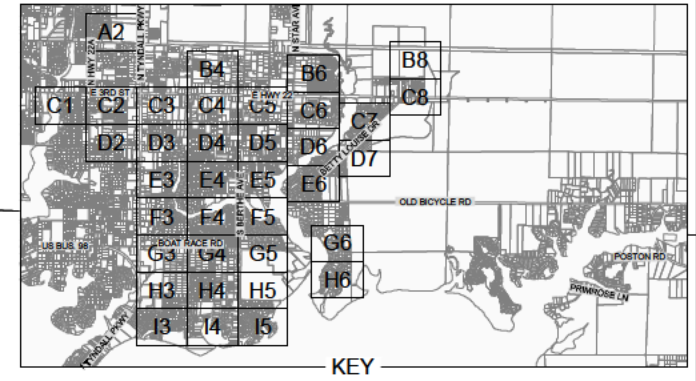

Date: Wednesday, November 20, 2019, 1:34:08 PM. ID: Cindy Kiser. File: P:\145810 City Callaway HM LTR\145810\Drawings\Signs\145810 CA\_SIGNS\_FEMA\_11X17.dwg

REV	DATE	MMM	REVISIONS

SCALE: AS NOTED
DESIGNED BY: SEP
DRAWN BY: CAK
REVIEWED BY: SEP
ISSUE DATE: NOVEMBER 2019
ACAD FILE NAME: 145810 CA_SIGNS_FEMA_11X17

**PANHANDLE ENGINEERING, INC.**  
 ENVIRONMENTAL ENGINEERS • CIVIL ENGINEERS • LAND PLANNERS  
 3005 South Highway 77 Lynn Haven, Florida 32444  
 (850)763-5200 Fax (850)769-0730 www.panhandleengineering.com

**SITE PLAN**  
 CITY OF CALLAWAY  
 HURRICANE MICHAEL LONG TERM RECOVERY  
 CALLAWAY, FLORIDA

DPR CERTIFICATION No:	EB-7806
SHEET NO:	A2
PROJECT NUMBER:	145810



**LEGEND**

- DAMAGED SIGN(S)
- #756** SITE NUMBER

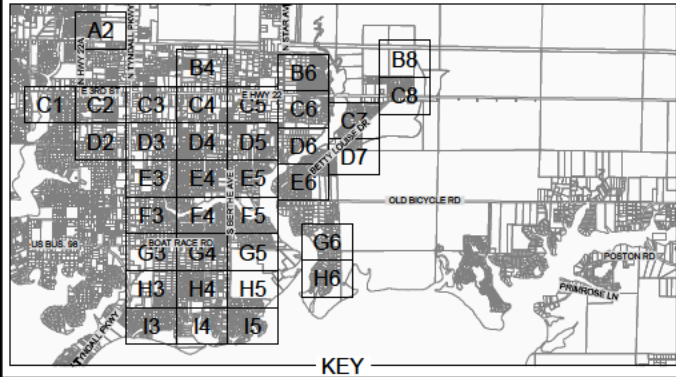
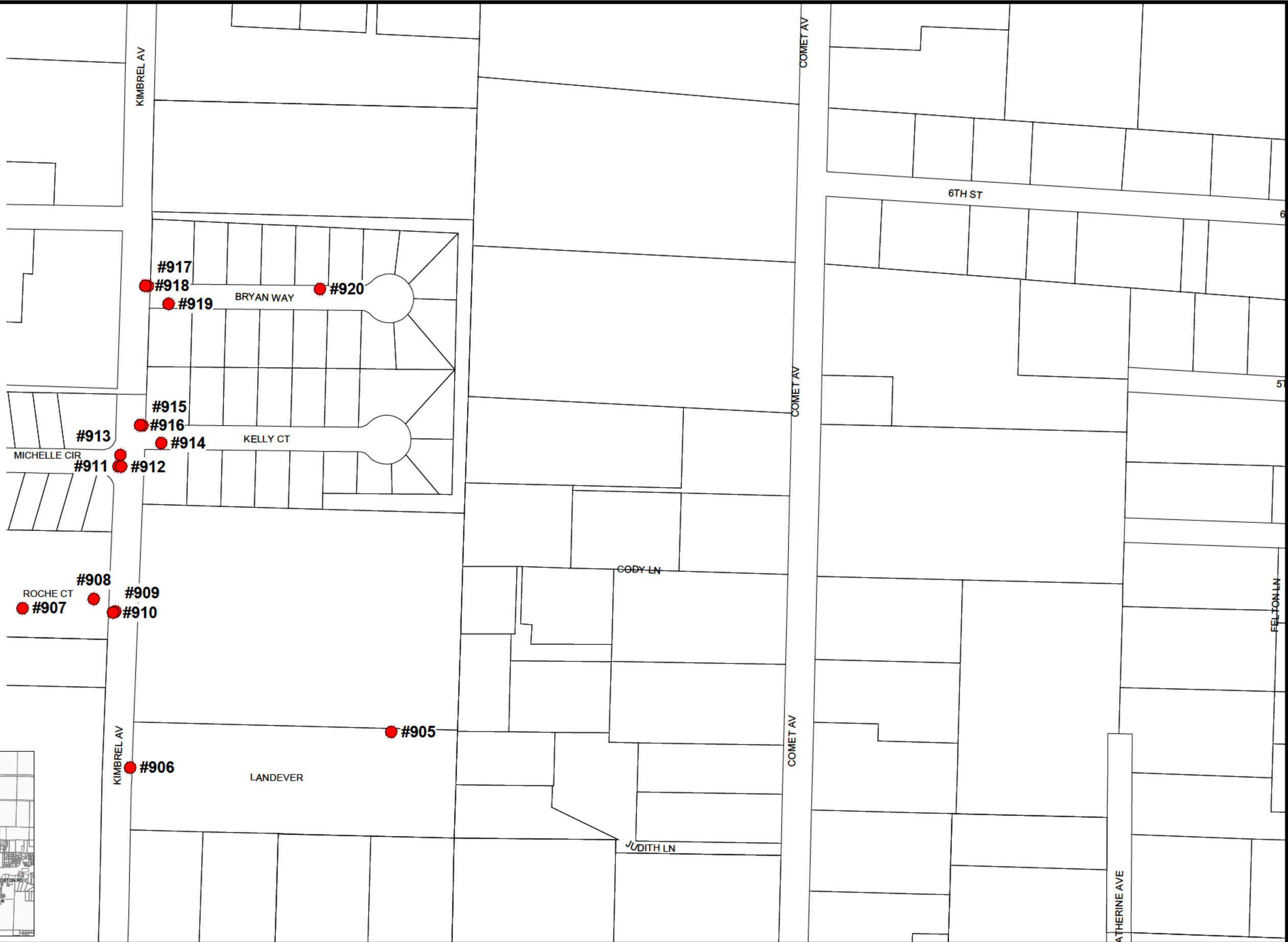

REV	DATE	MMM	REVISIONS

SCALE: AS NOTED
DESIGNED BY: SEP
DRAWN BY: CAK
REVIEWED BY: SEP
ISSUE DATE: NOVEMBER 2019
ACAD FILE NAME: 145810_CA_SIGNS_FEMA_11X17.dwg

**PANHANDLE ENGINEERING, INC.**  
 ENVIRONMENTAL ENGINEERS • CIVIL ENGINEERS • LAND PLANNERS  
 3005 South Highway 77 Lynn Haven, Florida 32444  
 (850)763-5200 Fax (850)769-0730 www.panhandleengineering.com

**SITE PLAN**  
 CITY OF CALLAWAY  
 HURRICANE MICHAEL LONG TERM RECOVERY  
 CALLAWAY, FLORIDA

DPR CERTIFICATION No:	EB-7806
SHEET NO:	B4
PROJECT NUMBER:	145810

Date: Wednesday, November 20, 2019, 1:39:18 PM. ID: Cindy Kiser. File: P:\145810 City Callaway HM LTR\Civil\Drawings\Signs\145810\_CA\_SIGNS\_FEMA\_11X17.dwg



**LEGEND**

- DAMAGED SIGN(S)
- #756** SITE NUMBER

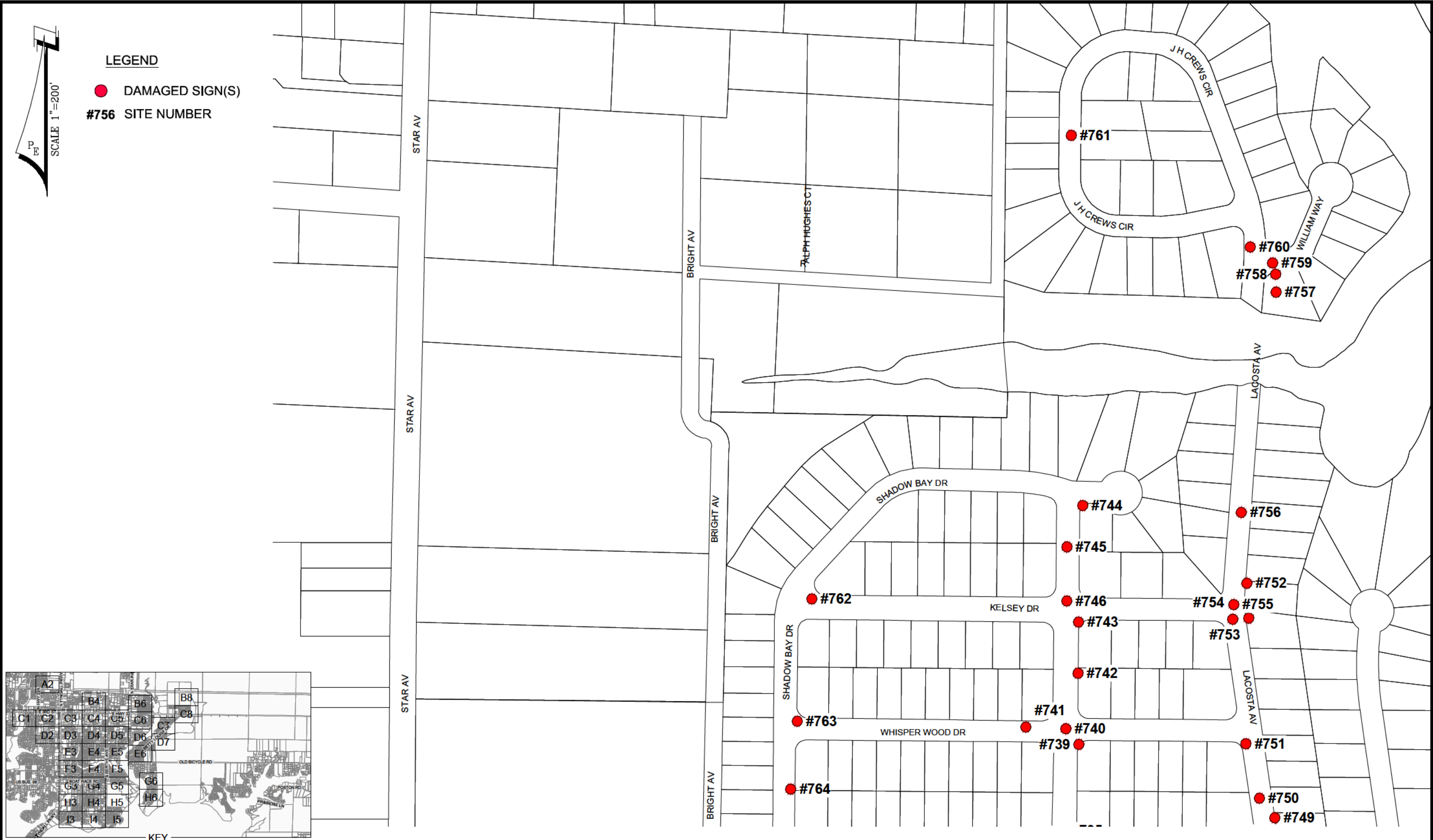
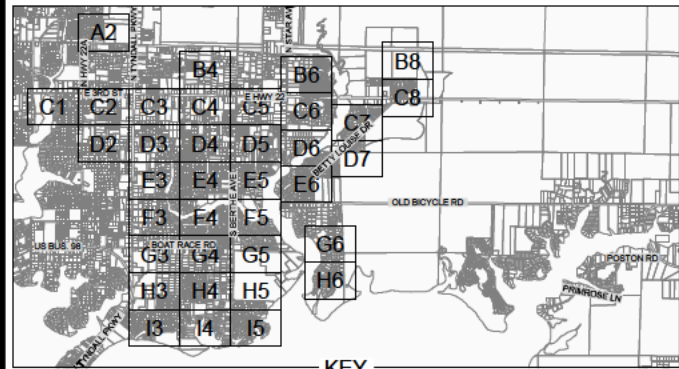

REV	DATE	MMM	REVISIONS

SCALE: AS NOTED
DESIGNED BY: SEP
DRAWN BY: CAK
REVIEWED BY: SEP
ISSUE DATE: NOVEMBER 2019
ACAD FILE NAME: 145810_CA_SIGNS_FEMA_11X17

**PANHANDLE ENGINEERING, INC.**  
 ENVIRONMENTAL ENGINEERS • CIVIL ENGINEERS • LAND PLANNERS  
 3005 South Highway 77 Lynn Haven, Florida 32444  
 (850)763-5200 Fax (850)769-0730 www.panhandleengineering.com

**SITE PLAN**  
 CITY OF CALLAWAY  
 HURRICANE MICHAEL LONG TERM RECOVERY  
 CALLAWAY, FLORIDA

DPR CERTIFICATION No:	EB-7806
SHEET NO:	B6
PROJECT NUMBER:	145810

Date: Wednesday, November 20, 2019 1:34:15 PM ID: Cindy Kiser File: P:\145810 City Callaway HM LTR\145810\Drawings\Signs\145810\_CA\_SIGNS\_FEMA\_11X17.dwg



**LEGEND**

- DAMAGED SIGN(S)
- #756** SITE NUMBER

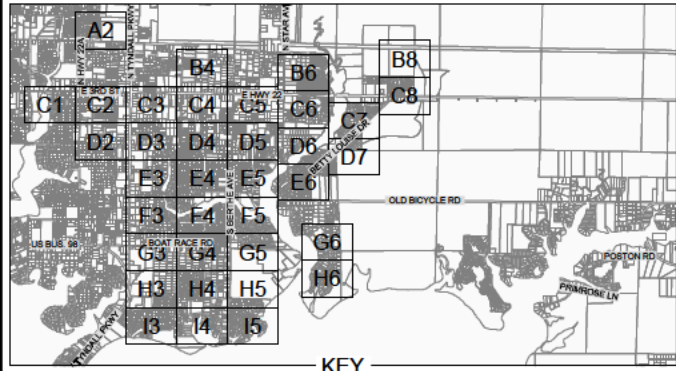
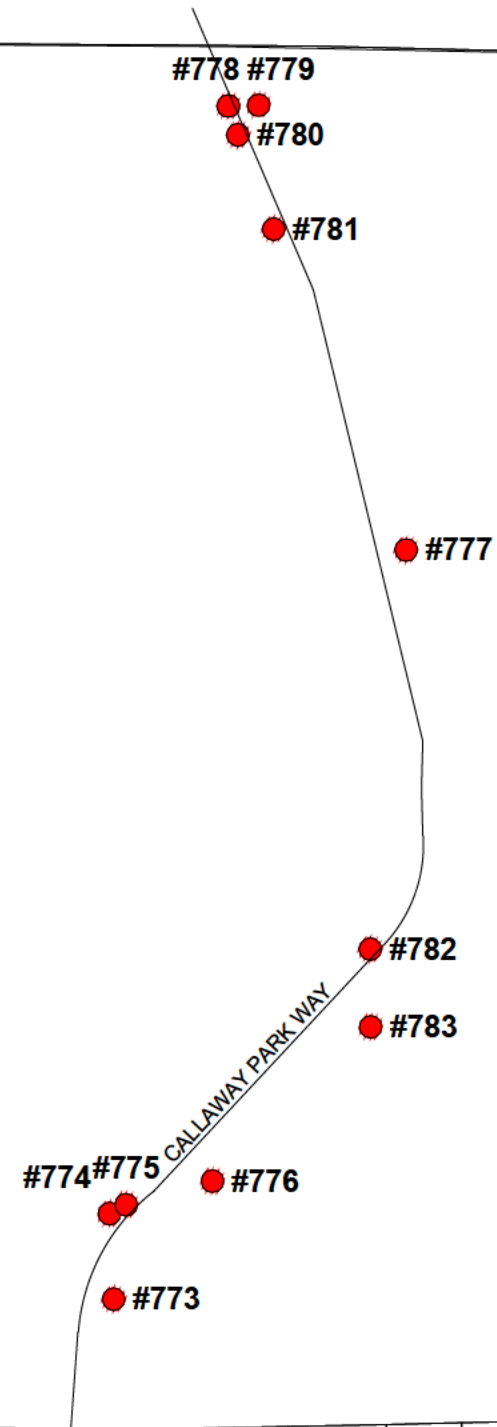

KEY

REV	DATE	MMM	REVISIONS

SCALE: AS NOTED
DESIGNED BY: SEP
DRAWN BY: CAK
REVIEWED BY: SEP
ISSUE DATE: NOVEMBER 2019
ACAD FILE NAME: 145810_CA_SIGNS_FEMA_11X17.dwg

**PANHANDLE ENGINEERING, INC.**  
 ENVIRONMENTAL ENGINEERS • CIVIL ENGINEERS • LAND PLANNERS  
 3005 South Highway 77 Lynn Haven, Florida 32444  
 (850) 763-5200 Fax (850) 769-0730 www.panhandleengineering.com

**SITE PLAN**  
 CITY OF CALLAWAY  
 HURRICANE MICHAEL LONG TERM RECOVERY  
 CALLAWAY, FLORIDA

DPR CERTIFICATION No:	EB-7806
SHEET NO:	B8
PROJECT NUMBER:	145810

Date: Wednesday, November 20, 2019 1:34:18 PM ID: Cindy Kiser File: P:\145810 City Callaway HM LTR\145810\Drawings\Signs\145810\_CA\_SIGNS\_FEMA\_11X17.dwg



**LEGEND**

- DAMAGED SIGN(S)
- #756** SITE NUMBER

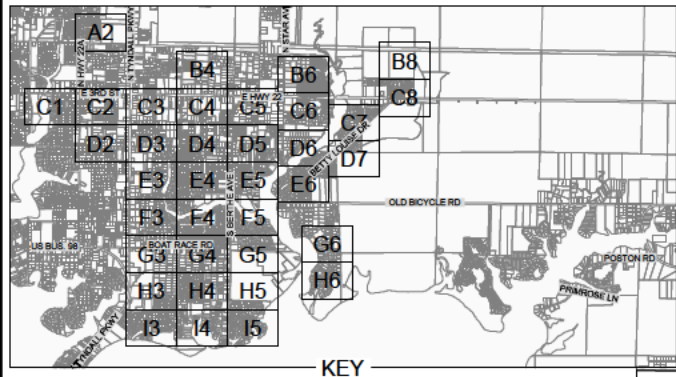

REV	DATE	MMM	REVISIONS

SCALE: AS NOTED  
 DESIGNED BY: SEP  
 DRAWN BY: CAK  
 REVIEWED BY: SEP  
 ISSUE DATE: NOVEMBER 2019  
 ACAD FILE NAME: 145810\_CA\_SIGNS\_FEMA\_11X17.dwg

**PANHANDLE ENGINEERING, INC.**  
 ENVIRONMENTAL ENGINEERS • CIVIL ENGINEERS • LAND PLANNERS  
 3005 South Highway 77 Lynn Haven, Florida 32444  
 (850)763-5200 Fax (850)769-0730 www.panhandleengineering.com

**SITE PLAN**  
 CITY OF CALLAWAY  
**HURRICANE MICHAEL LONG TERM RECOVERY**  
 CALLAWAY, FLORIDA

DPR CERTIFICATION No:	EB-7806
SHEET NO:	C1
PROJECT NUMBER:	145810

Date: Wednesday, November 20, 2019 1:34:23 PM ID: Cindy Kiser File: P:\145810 City Callaway HM LTR\Civil\Drawings\Signs\145810\_CA\_SIGNS\_FEMA\_11X17.dwg



**LEGEND**

- DAMAGED SIGN(S)
- #756** SITE NUMBER

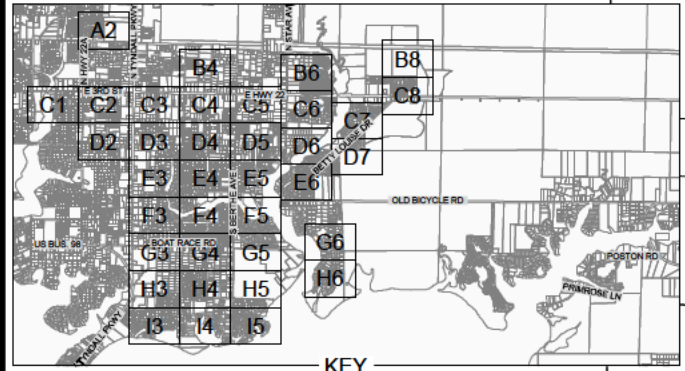

REV	DATE	MMM	REVISIONS

SCALE: AS NOTED  
 DESIGNED BY: SEP  
 DRAWN BY: CAK  
 REVIEWED BY: SEP  
 ISSUE DATE: NOVEMBER 2019  
 ACAD FILE NAME: 145810\_CA\_SIGNS\_FEMA\_11X17

**PANHANDLE ENGINEERING, INC.**  
 ENVIRONMENTAL ENGINEERS • CIVIL ENGINEERS • LAND PLANNERS  
 3005 South Highway 77 Lynn Haven, Florida 32444  
 (850)763-5200 Fax (850)769-0730 www.panhandleengineering.com

**SITE PLAN**  
 CITY OF CALLAWAY  
**HURRICANE MICHAEL LONG TERM RECOVERY**  
 CALLAWAY, FLORIDA

DPR CERTIFICATION No:	EB-7806
SHEET NO:	C2
PROJECT NUMBER:	145810

Date: Wednesday, November 20, 2019, 1:44:41 PM ID: Cindy Kiser File: P:\145810 City Callaway HM LTR\145810\Drawings\Signs\145810\_CA\_SIGNS\_FEMA\_11X17.dwg



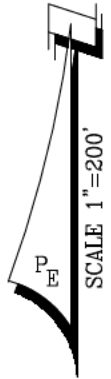

**LEGEND**

- DAMAGED SIGN(S)
- #756** SITE NUMBER

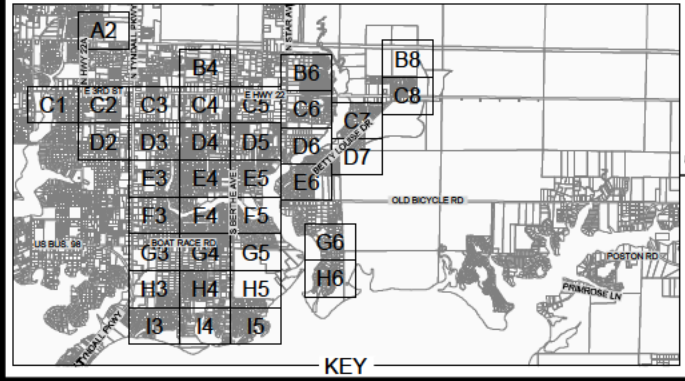

Date: Wednesday, November 20, 2019, 1:34:31 PM. ID: Cindy Kiser. File: P:\145810 City Callaway HM LTR\1\Civil3D\Folder Drawings\Signs\145810 CA\_SIGNS\_FEMA\_11X17.dwg

REV	DATE	MMM	REVISIONS

SCALE: AS NOTED
DESIGNED BY: SEP
DRAWN BY: CAK
REVIEWED BY: SEP
ISSUE DATE: NOVEMBER 2019
ACAD FILE NAME: 145810 CA_SIGNS_FEMA_11X17.dwg

**PANHANDLE ENGINEERING, INC.**  
 ENVIRONMENTAL ENGINEERS • CIVIL ENGINEERS • LAND PLANNERS  
 3005 South Highway 77 Lynn Haven, Florida 32444  
 (850)763-5200 Fax (850)769-0730 www.panhandleengineering.com

**SITE PLAN**  
 CITY OF CALLAWAY  
 HURRICANE MICHAEL LONG TERM RECOVERY  
 CALLAWAY, FLORIDA

DPR CERTIFICATION No:	EB-7806
SHEET NO:	C3
PROJECT NUMBER:	145810



**LEGEND**

- DAMAGED SIGN(S)
- #756** SITE NUMBER

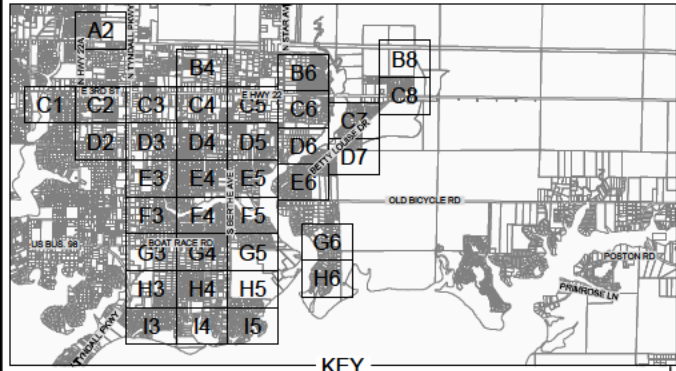

REV	DATE	MMM	REVISIONS

SCALE: AS NOTED
DESIGNED BY: SEP
DRAWN BY: CAK
REVIEWED BY: SEP
ISSUE DATE: NOVEMBER 2019
ACAD FILE NAME: 145810_CA_SIGNS_FEMA_11X17.dwg

**PANHANDLE ENGINEERING, INC.**  
 ENVIRONMENTAL ENGINEERS • CIVIL ENGINEERS • LAND PLANNERS  
 3005 South Highway 77 Lynn Haven, Florida 32444  
 (850)763-5200 Fax (850)769-0730 www.panhandleengineering.com

**SITE PLAN**  
 CITY OF CALLAWAY  
 HURRICANE MICHAEL LONG TERM RECOVERY  
 CALLAWAY, FLORIDA

DPR CERTIFICATION No:	EB-7806
SHEET NO:	C4
PROJECT NUMBER:	145810

Date: Wednesday, November 20, 2019, 2:09:23 PM. ID: Cindy Kiser. File: P:\145810 City Callaway HM LTR\145810\Drawings\Signs\145810\_CA\_SIGNS\_FEMA\_11X17.dwg



**LEGEND**  
 ● DAMAGED SIGN(S)  
 #756 SITE NUMBER

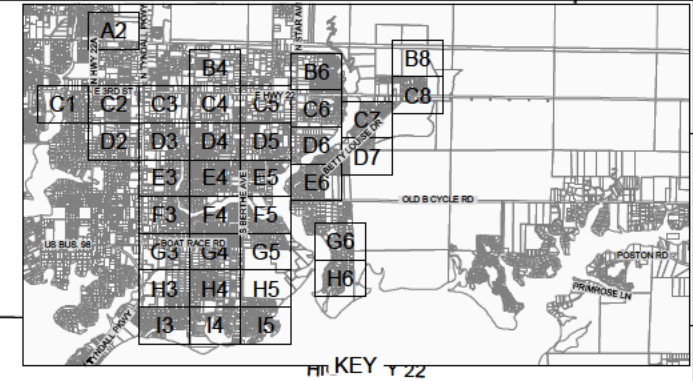

Date: Wednesday, November 20, 2019 1:34:40 PM ID: Cindy Kiser File: P:\145810 City Callaway HM LTR\145810\Drawings\Signs\145810 CA\_SIGNS\_FEMA\_11X17.dwg

REV	DATE	MMM	REVISIONS

SCALE: AS NOTED
DESIGNED BY: SEP
DRAWN BY: CAK
REVIEWED BY: SEP
ISSUE DATE: NOVEMBER 2019
ACAD FILE NAME: 145810 CA_SIGNS_FEMA_11X17

**PANHANDLE ENGINEERING, INC.**  
 ENVIRONMENTAL ENGINEERS • CIVIL ENGINEERS • LAND PLANNERS  
 3005 South Highway 77 Lynn Haven, Florida 32444  
 (850) 763-5200 Fax (850) 769-0730 www.panhandleengineering.com

**SITE PLAN**  
 CITY OF CALLAWAY  
 HURRICANE MICHAEL LONG TERM RECOVERY  
 CALLAWAY, FLORIDA

DPR CERTIFICATION No:	EB-7806
SHEET NO:	C5
PROJECT NUMBER:	145810



**LEGEND**

- DAMAGED SIGN(S)
- #756 SITE NUMBER

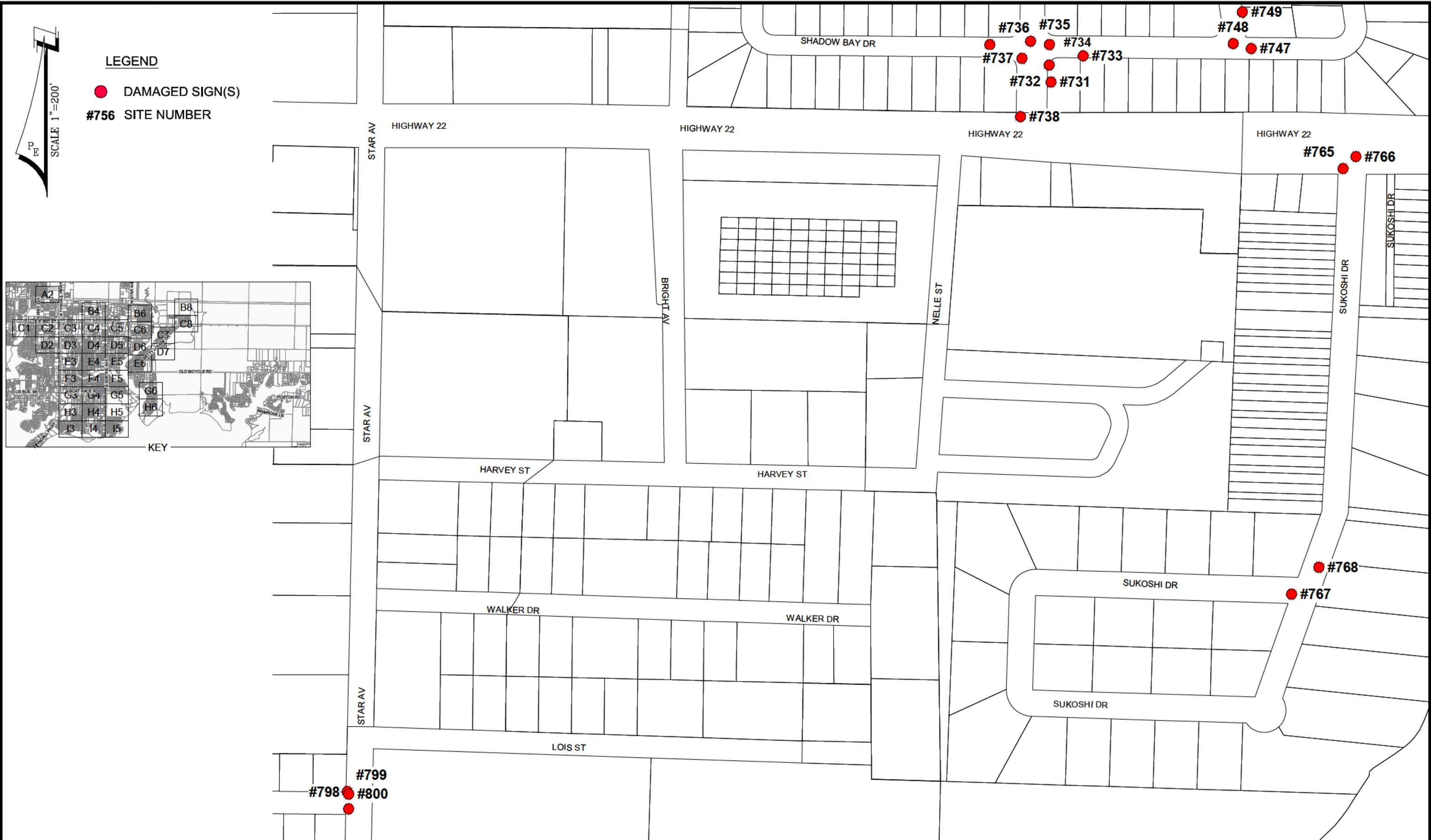
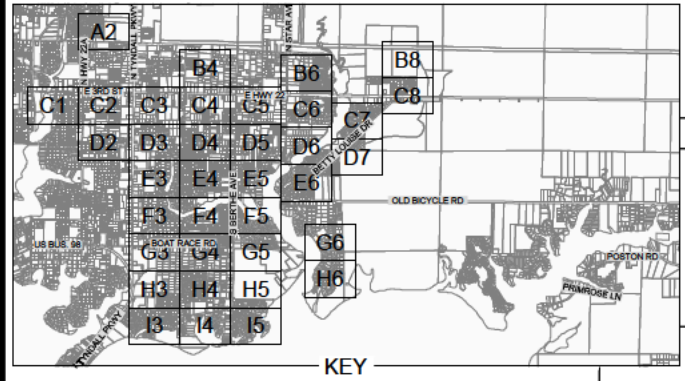

Date: Wednesday, November 20, 2019 2:12:15 PM ID: Cindy Kiser File: P:\145810 City Callaway HM LTR\1\Civil3D\Folder Drawings\Signs\145810 CA\_SIGNS\_FEMA\_11X17.dwg

REV	DATE	MMM	REVISIONS

SCALE: AS NOTED
DESIGNED BY: SEP
DRAWN BY: CAK
REVIEWED BY: SEP
ISSUE DATE: NOVEMBER 2019
ACAD FILE NAME: 145810 CA_SIGNS_FEMA_11X17.dwg

**PANHANDLE ENGINEERING, INC.**  
 ENVIRONMENTAL ENGINEERS • CIVIL ENGINEERS • LAND PLANNERS  
 3005 South Highway 77 Lynn Haven, Florida 32444  
 (850)763-5200 Fax (850)769-0730 www.panhandleengineering.com

**SITE PLAN**  
 CITY OF CALLAWAY  
 HURRICANE MICHAEL LONG TERM RECOVERY  
 CALLAWAY, FLORIDA

DPR CERTIFICATION No:	EB-7806
SHEET NO:	C6
PROJECT NUMBER:	145810



**LEGEND**  
● DAMAGED SIGN(S)  
#756 SITE NUMBER

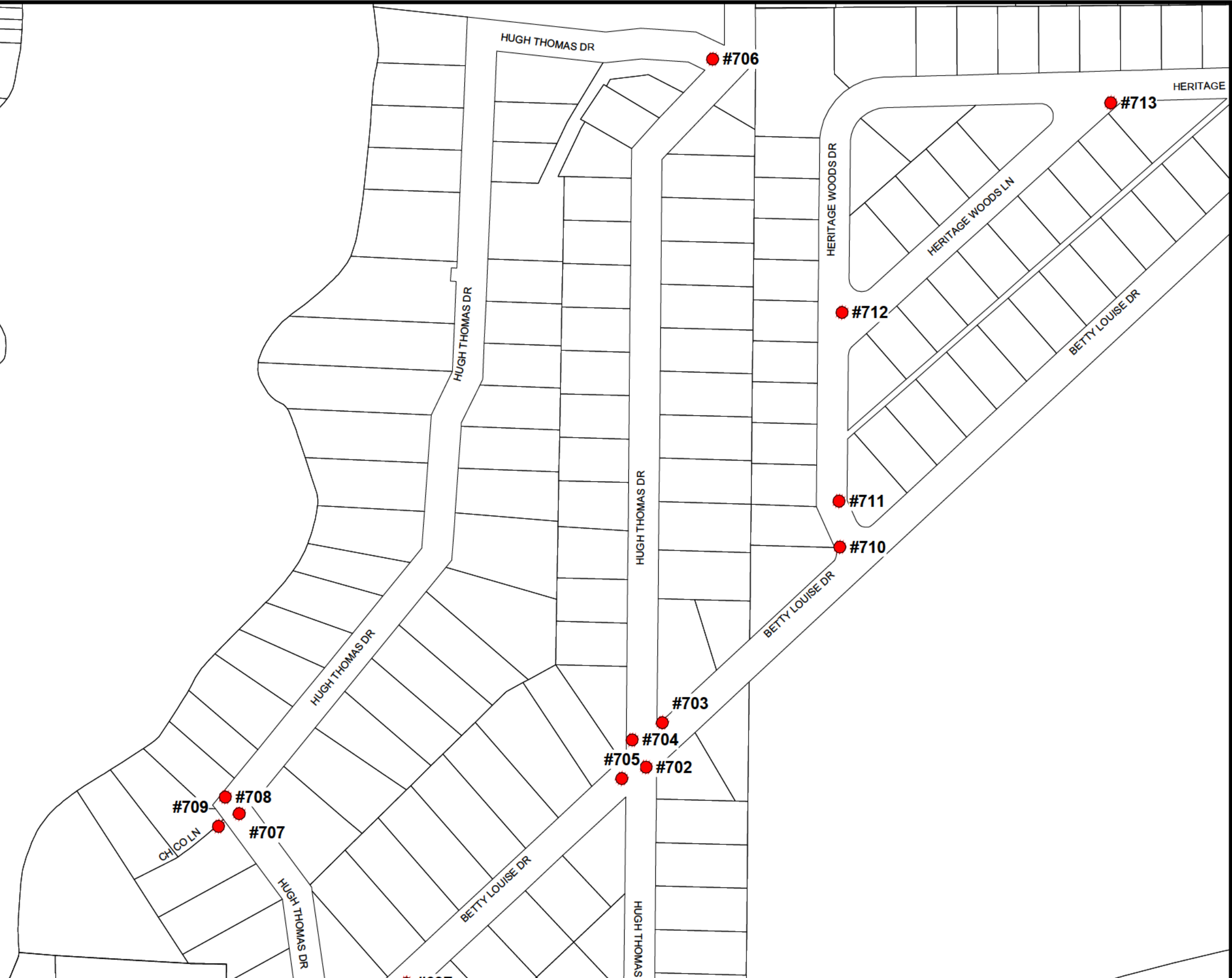
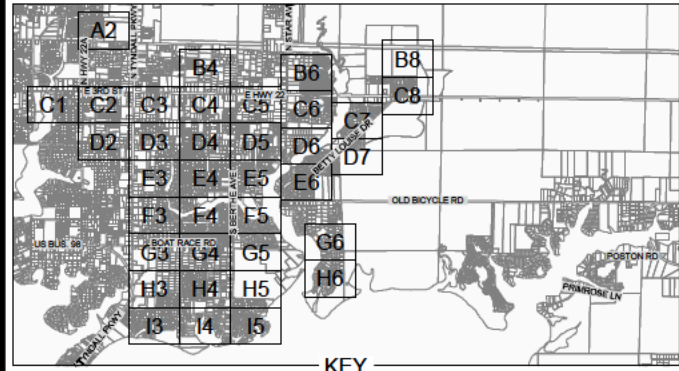

REV	DATE	MMM	REVISIONS

SCALE: AS NOTED  
 DESIGNED BY: SEP  
 DRAWN BY: CAK  
 REVIEWED BY: SEP  
 ISSUE DATE: NOVEMBER 2019  
 ACAD FILE NAME: 145810\_CA\_SIGNS\_FEMA\_11X17.dwg

**PANHANDLE ENGINEERING, INC.**  
 ENVIRONMENTAL ENGINEERS • CIVIL ENGINEERS • LAND PLANNERS  
 3005 South Highway 77 Lynn Haven, Florida 32444  
 (850)763-5200 Fax (850)769-0730 www.panhandleengineering.com

**SITE PLAN**  
 CITY OF CALLAWAY  
 HURRICANE MICHAEL LONG TERM RECOVERY  
 CALLAWAY, FLORIDA

DPR CERTIFICATION No:  
EB-7806  
 SHEET NO:  
C7  
 PROJECT NUMBER:  
145810



**LEGEND**  
 ● DAMAGED SIGN(S)  
 #756 SITE NUMBER

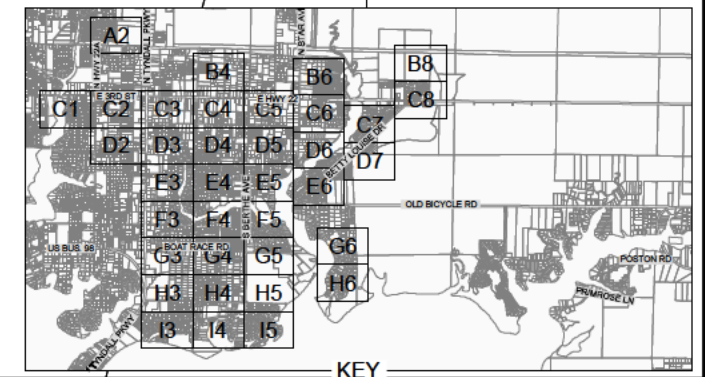
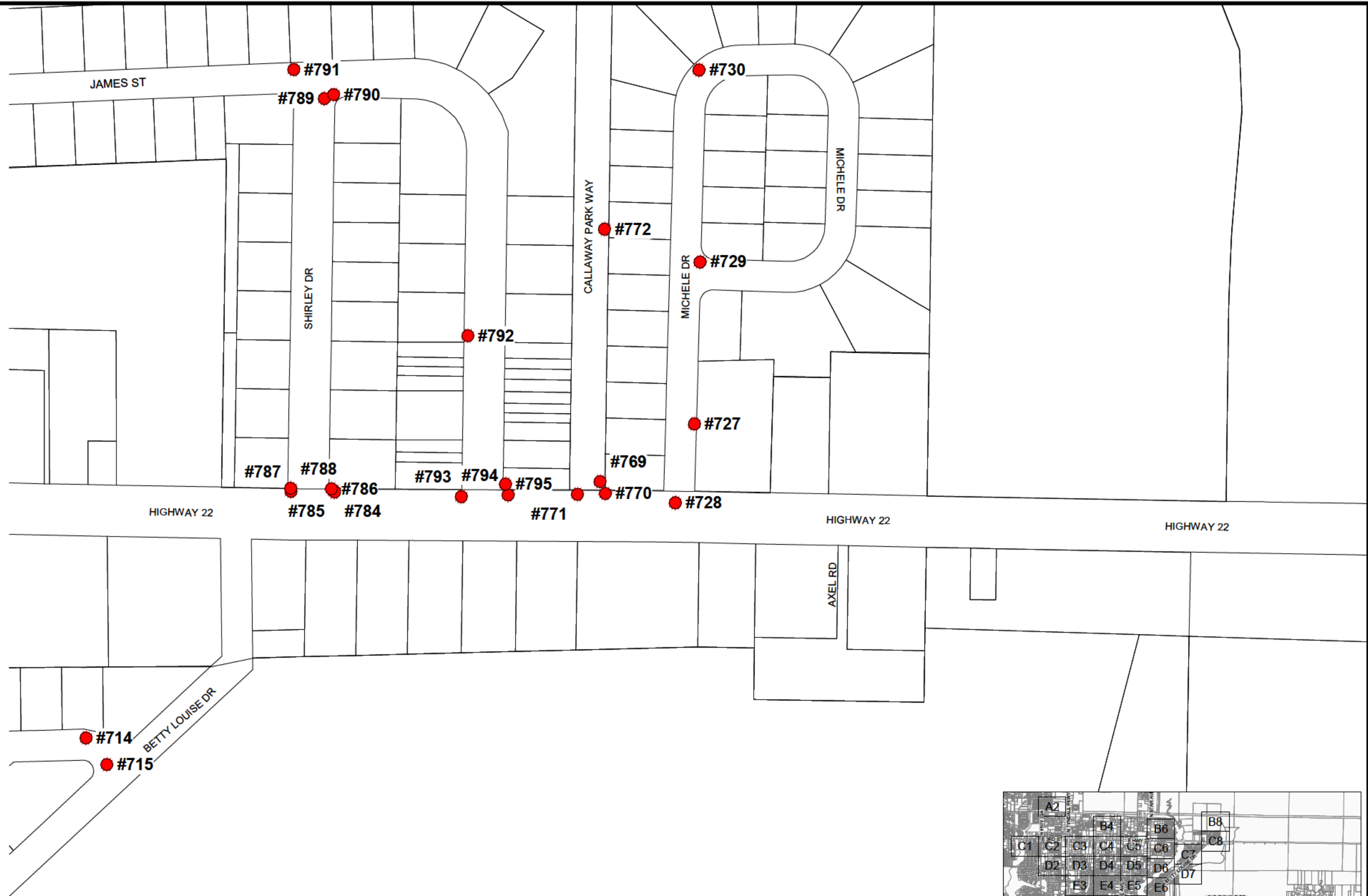

REV	DATE	MMM	REVISIONS

SCALE: AS NOTED  
 DESIGNED BY: SEP  
 DRAWN BY: CAK  
 REVIEWED BY: SEP  
 ISSUE DATE: NOVEMBER 2019  
 ACAD FILE NAME: 145810\_CA\_SIGNS\_FEMA\_11X17

**PANHANDLE ENGINEERING, INC.**  
 ENVIRONMENTAL ENGINEERS • CIVIL ENGINEERS • LAND PLANNERS  
 3005 South Highway 77 Lynn Haven, Florida 32444  
 (850)763-5200 Fax (850)769-0730 www.panhandleengineering.com

**SITE PLAN**  
 CITY OF CALLAWAY  
 HURRICANE MICHAEL LONG TERM RECOVERY  
 CALLAWAY, FLORIDA

DPR CERTIFICATION No: EB-7806  
 SHEET NO: C8  
 PROJECT NUMBER: 145810

Date: Wednesday, November 20, 2019 2:14:49 PM ID: Cindy Kiser File: P:\145810 City Callaway HM LTR\145810\Drawings\Signs\145810\_CA\_SIGNS\_FEMA\_11X17.dwg



**LEGEND**

- DAMAGED SIGN(S)
- #756** SITE NUMBER

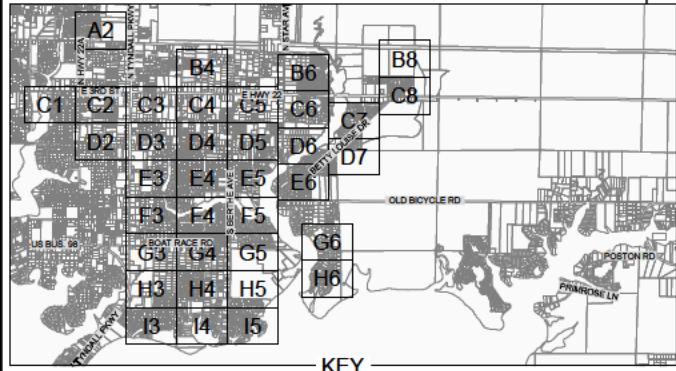
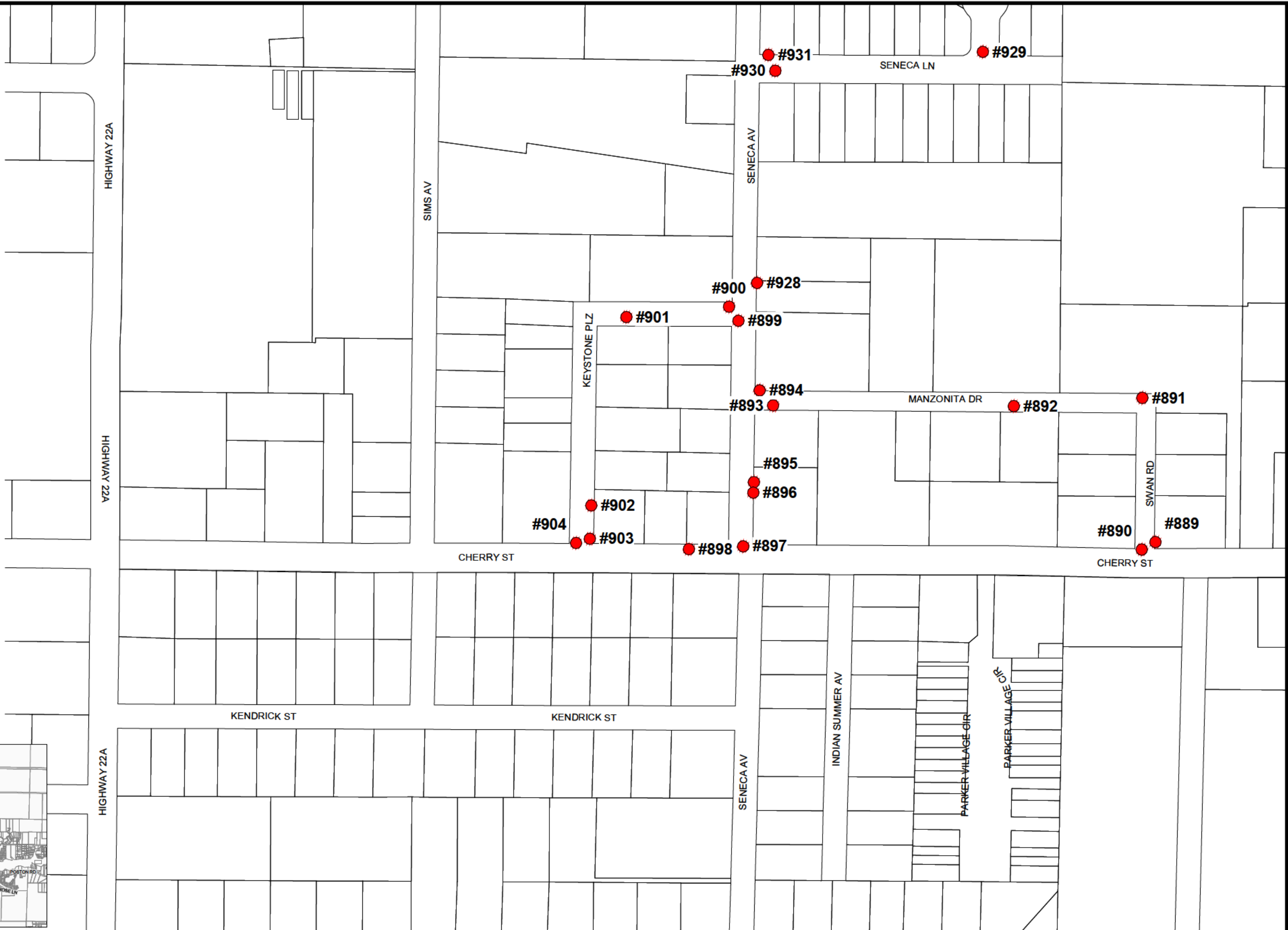

KEY

REV	DATE	MMM	REVISIONS

SCALE: AS NOTED
DESIGNED BY: SEP
DRAWN BY: CAK
REVIEWED BY: SEP
ISSUE DATE: NOVEMBER 2019
ACAD FILE NAME: 145810_CA_SIGNS_FEMA_11X17

**PANHANDLE ENGINEERING, INC.**  
 ENVIRONMENTAL ENGINEERS • CIVIL ENGINEERS • LAND PLANNERS  
 3005 South Highway 77 Lynn Haven, Florida 32444  
 (850)763-5200 Fax (850)769-0730 www.panhandleengineering.com

**SITE PLAN**  
 CITY OF CALLAWAY  
 HURRICANE MICHAEL LONG TERM RECOVERY  
 CALLAWAY, FLORIDA

DPR CERTIFICATION No:	EB-7806
SHEET NO:	D2
PROJECT NUMBER:	145810

Date: Wednesday, November 20, 2019, 1:34:55 PM ID: Cindy Kiser File: P:\145810 City Callaway HM LTR\145810\Drawings\Sigs\145810\_CA\_SIGNS\_FEMA\_11X17.dwg



**LEGEND**

- DAMAGED SIGN(S)
- #756** SITE NUMBER

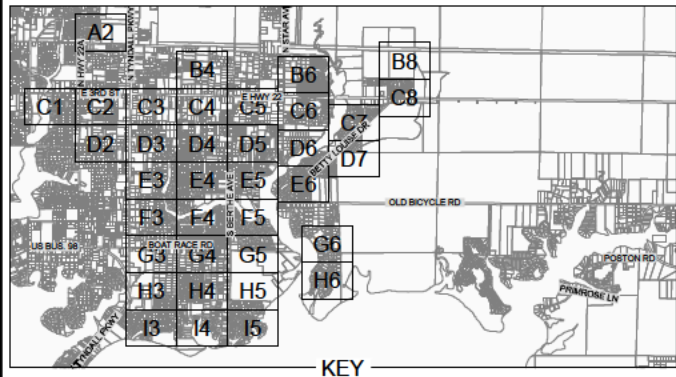
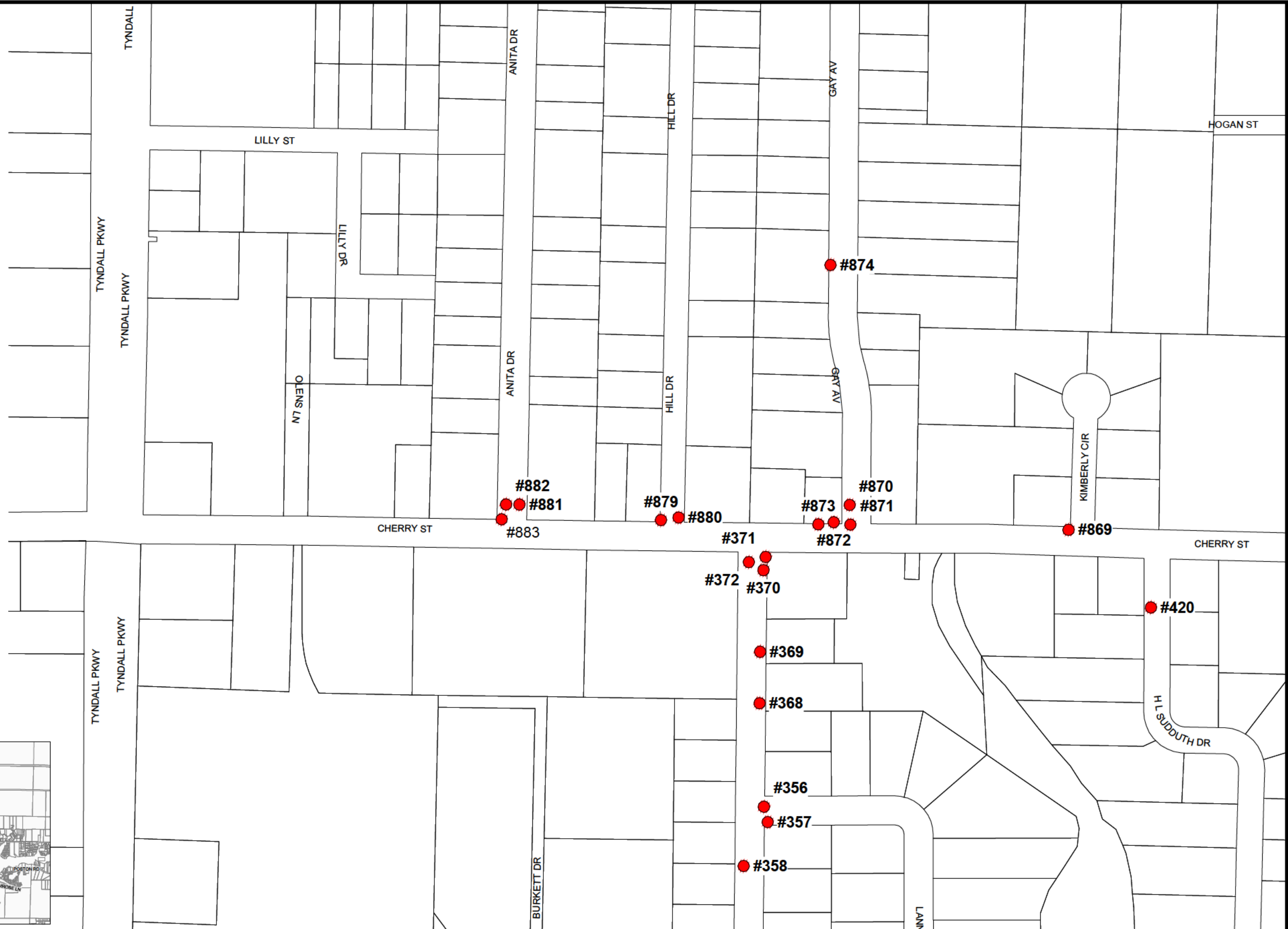

KEY

REV	DATE	MMM	REVISIONS

SCALE: AS NOTED
DESIGNED BY: SEP
DRAWN BY: CAK
REVIEWED BY: SEP
ISSUE DATE: NOVEMBER 2019
ACAD FILE NAME: 145810_CA_SIGNS_FEMA_11X17.dwg

**PANHANDLE ENGINEERING, INC.**  
 ENVIRONMENTAL ENGINEERS • CIVIL ENGINEERS • LAND PLANNERS  
 3005 South Highway 77 Lynn Haven, Florida 32444  
 (850)763-5200 Fax (850)769-0730 www.panhandleengineering.com

**SITE PLAN**  
 CITY OF CALLAWAY  
**HURRICANE MICHAEL LONG TERM RECOVERY**  
 CALLAWAY, FLORIDA

DPR CERTIFICATION No:	EB-7806
SHEET NO:	D3
PROJECT NUMBER:	145810

Date: Wednesday, November 20, 2019 2:17:46 PM ID: Cindy Kiser File: P:\145810 City Callaway HM LTR\145810\Drawings\Signs\145810\_CA\_SIGNS\_FEMA\_11X17.dwg



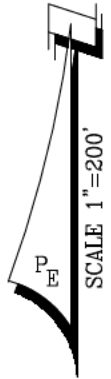

**LEGEND**

- DAMAGED SIGN(S)
- #756** SITE NUMBER

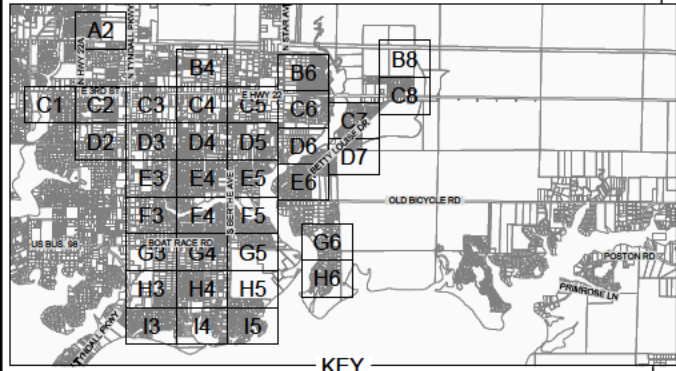
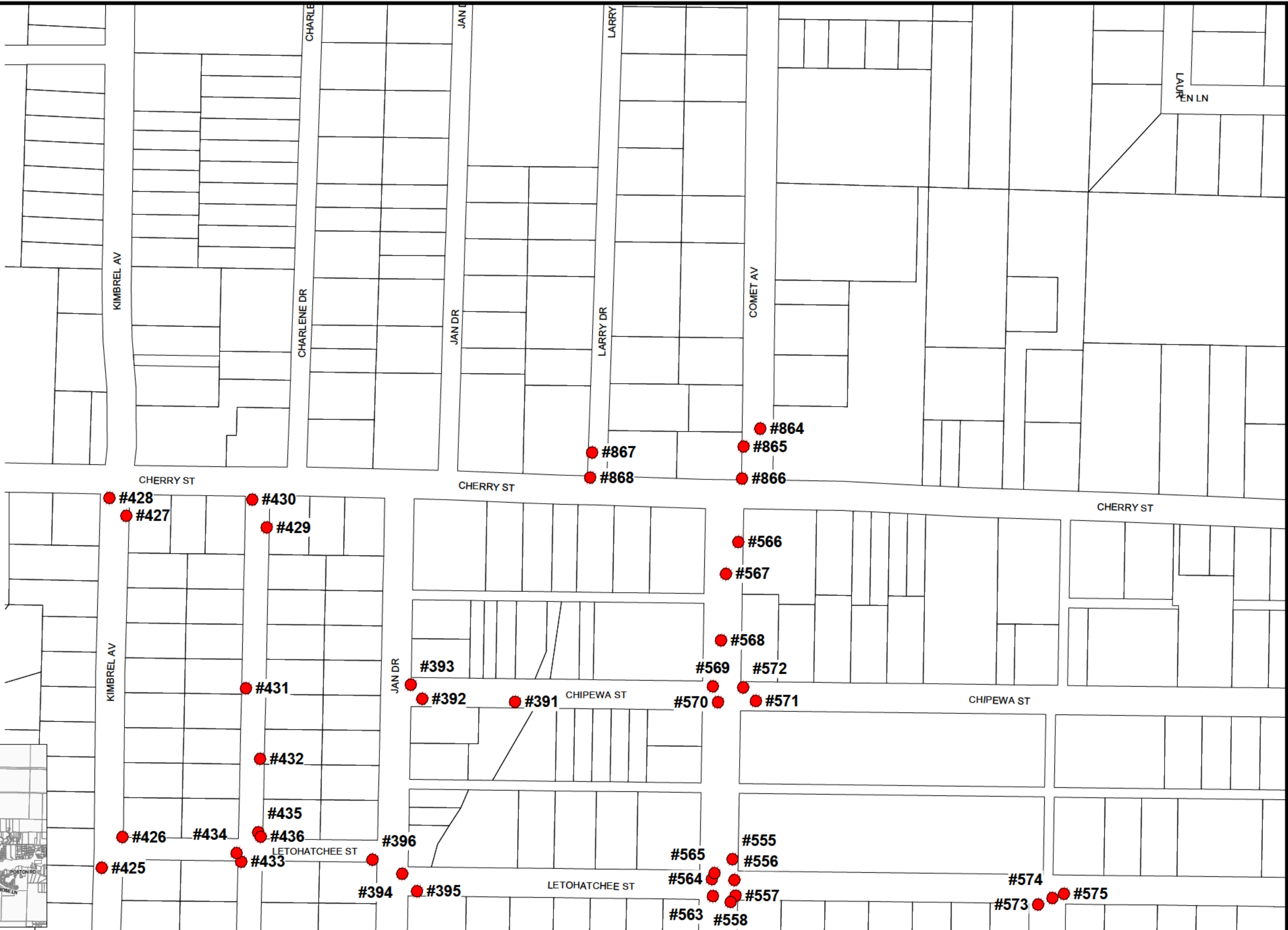

KEY

REV	DATE	MMM	REVISIONS

SCALE: AS NOTED
DESIGNED BY: SEP
DRAWN BY: CAK
REVIEWED BY: SEP
ISSUE DATE: NOVEMBER 2019
ACAD FILE NAME: 145810_CA_SIGNS_FEMA_11X17.dwg

**PANHANDLE ENGINEERING, INC.**  
 ENVIRONMENTAL ENGINEERS • CIVIL ENGINEERS • LAND PLANNERS  
 3005 South Highway 77 Lynn Haven, Florida 32444  
 (850)763-5200 Fax (850)769-0730 www.panhandleengineering.com

**SITE PLAN**  
 CITY OF CALLAWAY  
**HURRICANE MICHAEL LONG TERM RECOVERY**  
 CALLAWAY, FLORIDA

DPR CERTIFICATION No:	EB-7806
SHEET NO:	D4
PROJECT NUMBER:	145810

Date: Wednesday, November 20, 2019, 1:35:05 PM ID: Cindy Kiser File: P:\145810 City Callaway HM LTR\145810\Drawings\Signs\145810\_CA\_SIGNS\_FEMA\_11X17.dwg



**LEGEND**

- DAMAGED SIGN(S)
- #756** SITE NUMBER

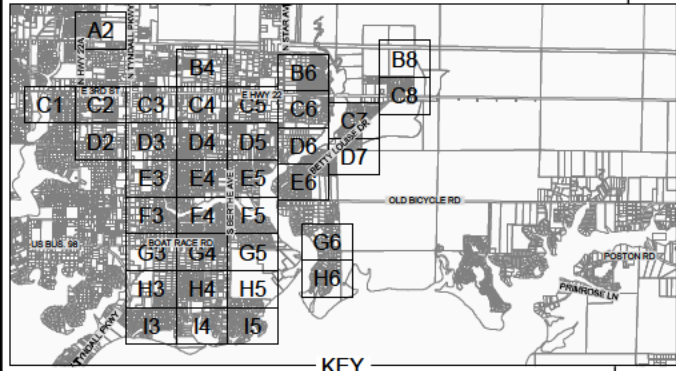
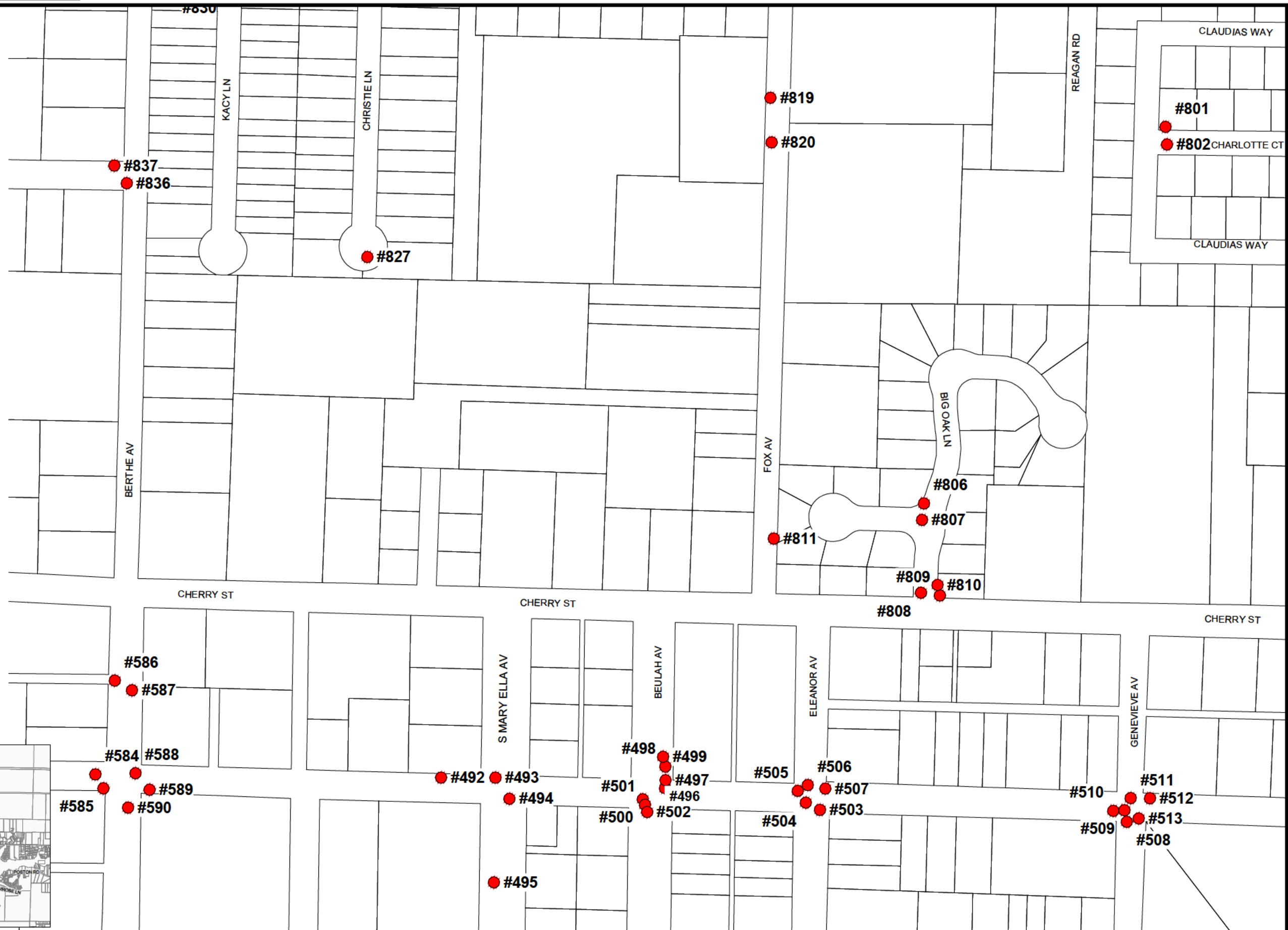

KEY

REV	DATE	MMM	REVISIONS

SCALE: AS NOTED
DESIGNED BY: SEP
DRAWN BY: CAK
REVIEWED BY: SEP
ISSUE DATE: NOVEMBER 2019
ACAD FILE NAME: 145810_CA_SIGNS_FEMA_11X17.dwg

**PANHANDLE ENGINEERING, INC.**  
 ENVIRONMENTAL ENGINEERS • CIVIL ENGINEERS • LAND PLANNERS  
 3005 South Highway 77 Lynn Haven, Florida 32444  
 (850)763-5200 Fax (850)769-0730 www.panhandleengineering.com

**SITE PLAN**  
 CITY OF CALLAWAY  
 HURRICANE MICHAEL LONG TERM RECOVERY  
 CALLAWAY, FLORIDA

DPR CERTIFICATION No:	EB-7806
SHEET NO:	D5
PROJECT NUMBER:	145810

Date: Wednesday, November 20, 2019 2:22:21 PM ID: Cindy Kiser File: P:\145810 City Callaway HM LTR\145810\Drawings\Signs\145810\_CA\_SIGNS\_FEMA\_11X17.dwg



**LEGEND**

- DAMAGED SIGN(S)
- #756** SITE NUMBER

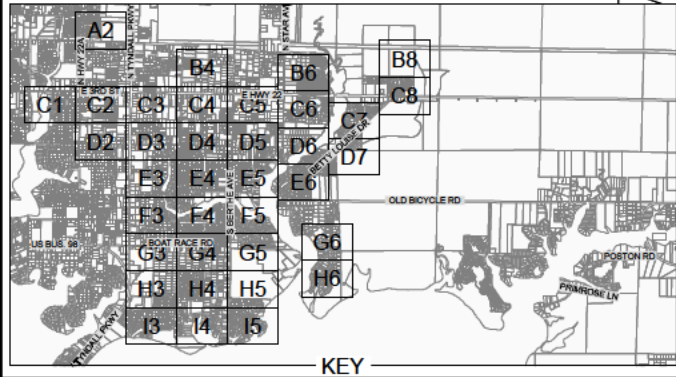
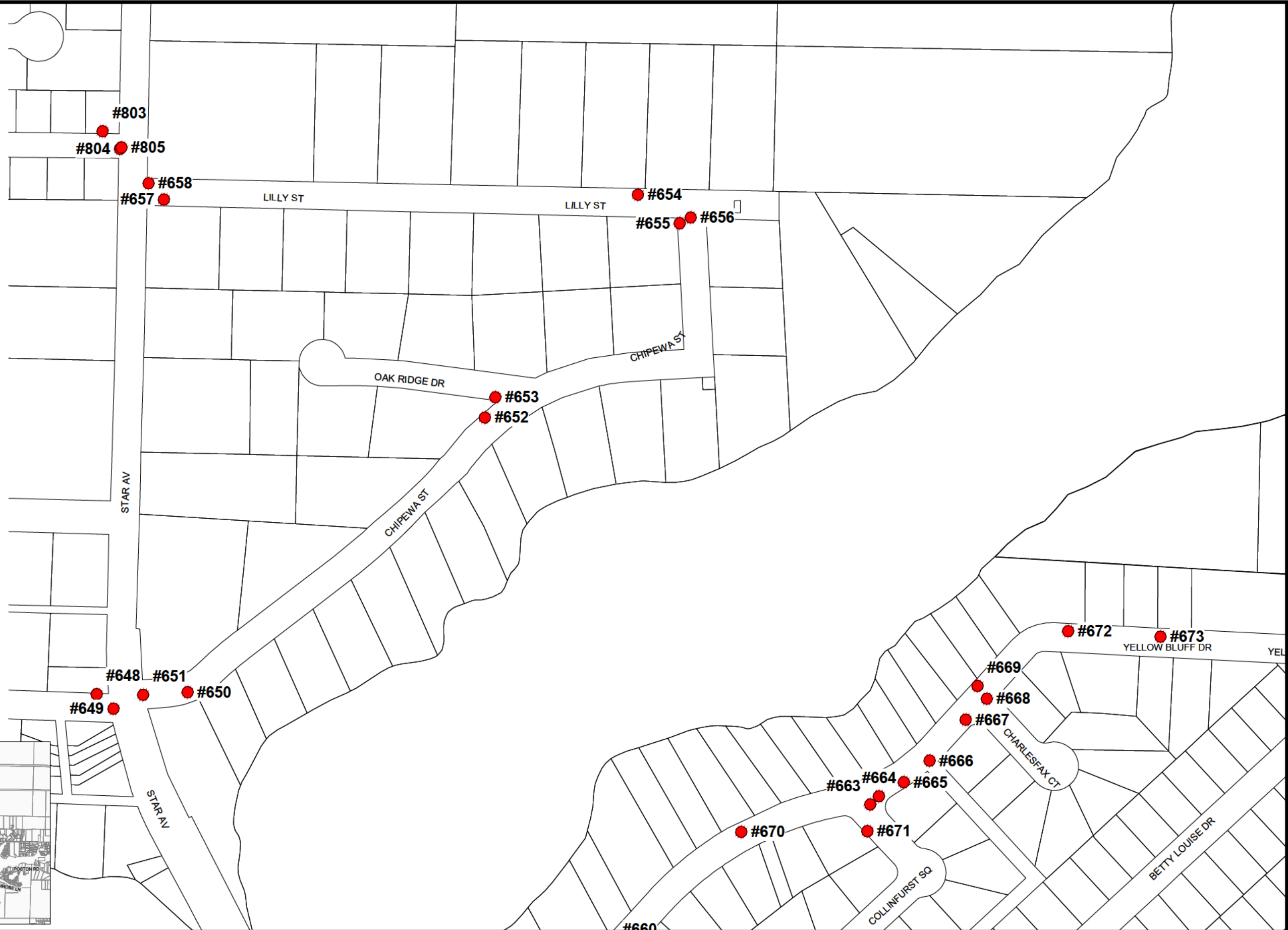

Date: Wednesday, November 20, 2019, 1:35:16 PM. ID: Cindy Kiser. File: P:\145810 City Callaway HM LTR\145810\Drawings\Signs\145810 CA\_SIGNS\_FEMA\_11X17.dwg

REV	DATE	MMM	REVISIONS

SCALE: AS NOTED
DESIGNED BY: SEP
DRAWN BY: CAK
REVIEWED BY: SEP
ISSUE DATE: NOVEMBER 2019
ACAD FILE NAME: 145810 CA_SIGNS_FEMA_11X17.dwg

**PANHANDLE ENGINEERING, INC.**  
 ENVIRONMENTAL ENGINEERS • CIVIL ENGINEERS • LAND PLANNERS  
 3005 South Highway 77 Lynn Haven, Florida 32444  
 (850)763-5200 Fax (850)769-0730 www.panhandleengineering.com

**SITE PLAN**  
 CITY OF CALLAWAY  
 HURRICANE MICHAEL LONG TERM RECOVERY  
 CALLAWAY, FLORIDA

DPR CERTIFICATION No:	EB-7806
SHEET NO:	D6
PROJECT NUMBER:	145810



**LEGEND**

- DAMAGED SIGN(S)
- #756** SITE NUMBER

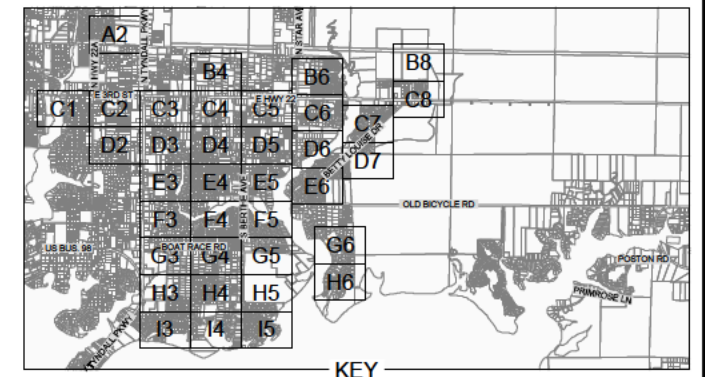
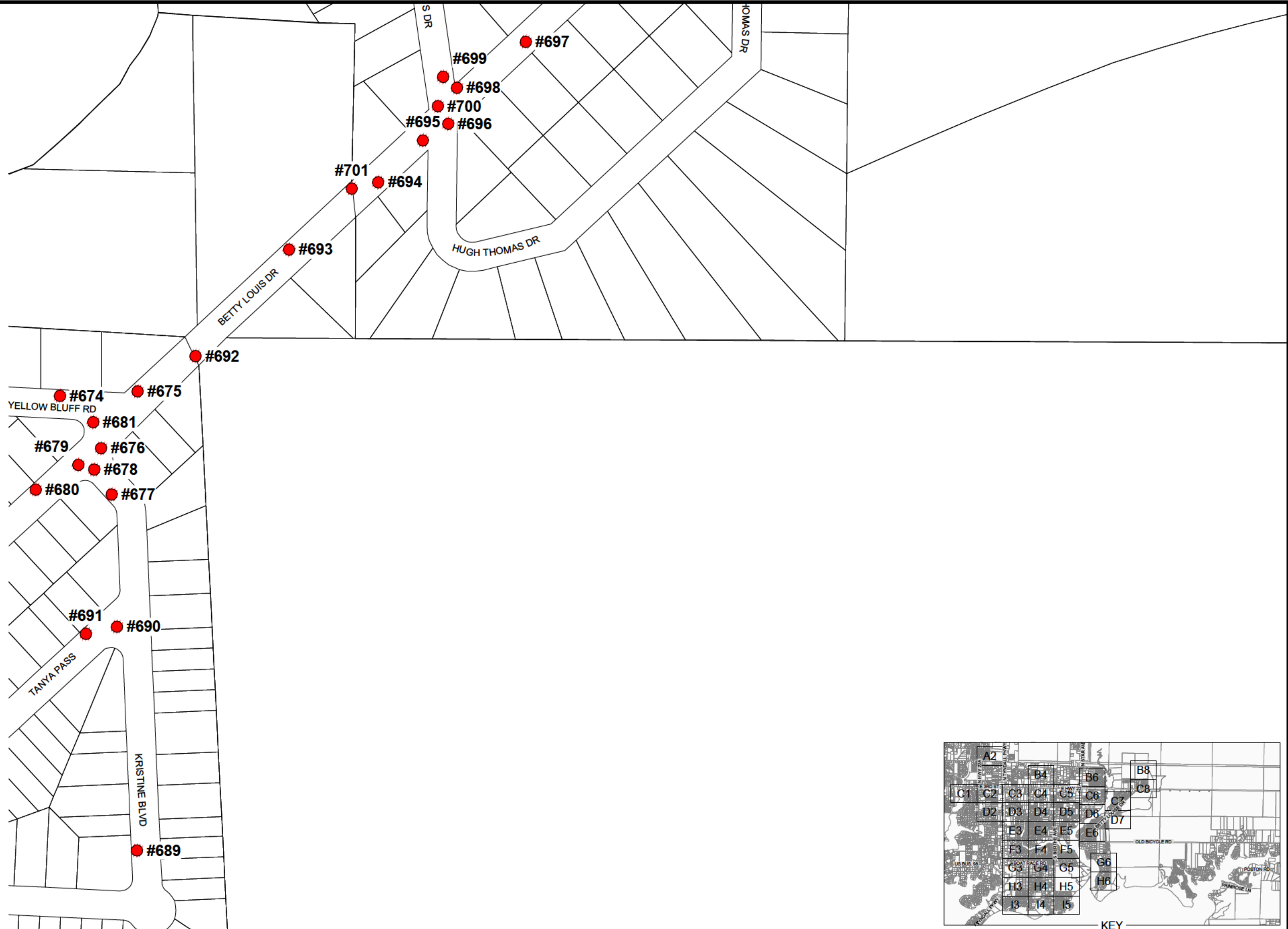

Date: Wednesday, November 20, 2019, 1:35:20 PM. ID: Cindy Kiser. File: P:\145810 City Callaway HM LTR\145810\Drawings\Signs\145810\_CA\_SIGNS\_FEMA\_11X17.dwg

REV	DATE	MMM	REVISIONS

SCALE: AS NOTED
DESIGNED BY: SEP
DRAWN BY: CAK
REVIEWED BY: SEP
ISSUE DATE: NOVEMBER 2019
ACAD FILE NAME: 145810_CA_SIGNS_FEMA_11X17

**PANHANDLE ENGINEERING, INC.**  
 ENVIRONMENTAL ENGINEERS • CIVIL ENGINEERS • LAND PLANNERS  
 3005 South Highway 77 Lynn Haven, Florida 32444  
 (850)763-5200 Fax (850)769-0730 www.panhandleengineering.com

**SITE PLAN**  
 CITY OF CALLAWAY  
 HURRICANE MICHAEL LONG TERM RECOVERY  
 CALLAWAY, FLORIDA

DPR CERTIFICATION No:	EB-7806
SHEET NO:	D7
PROJECT NUMBER:	145810



**LEGEND**

- DAMAGED SIGN(S)
- #756** SITE NUMBER

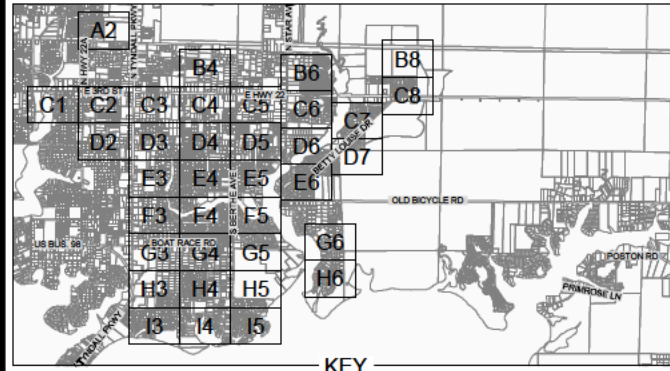
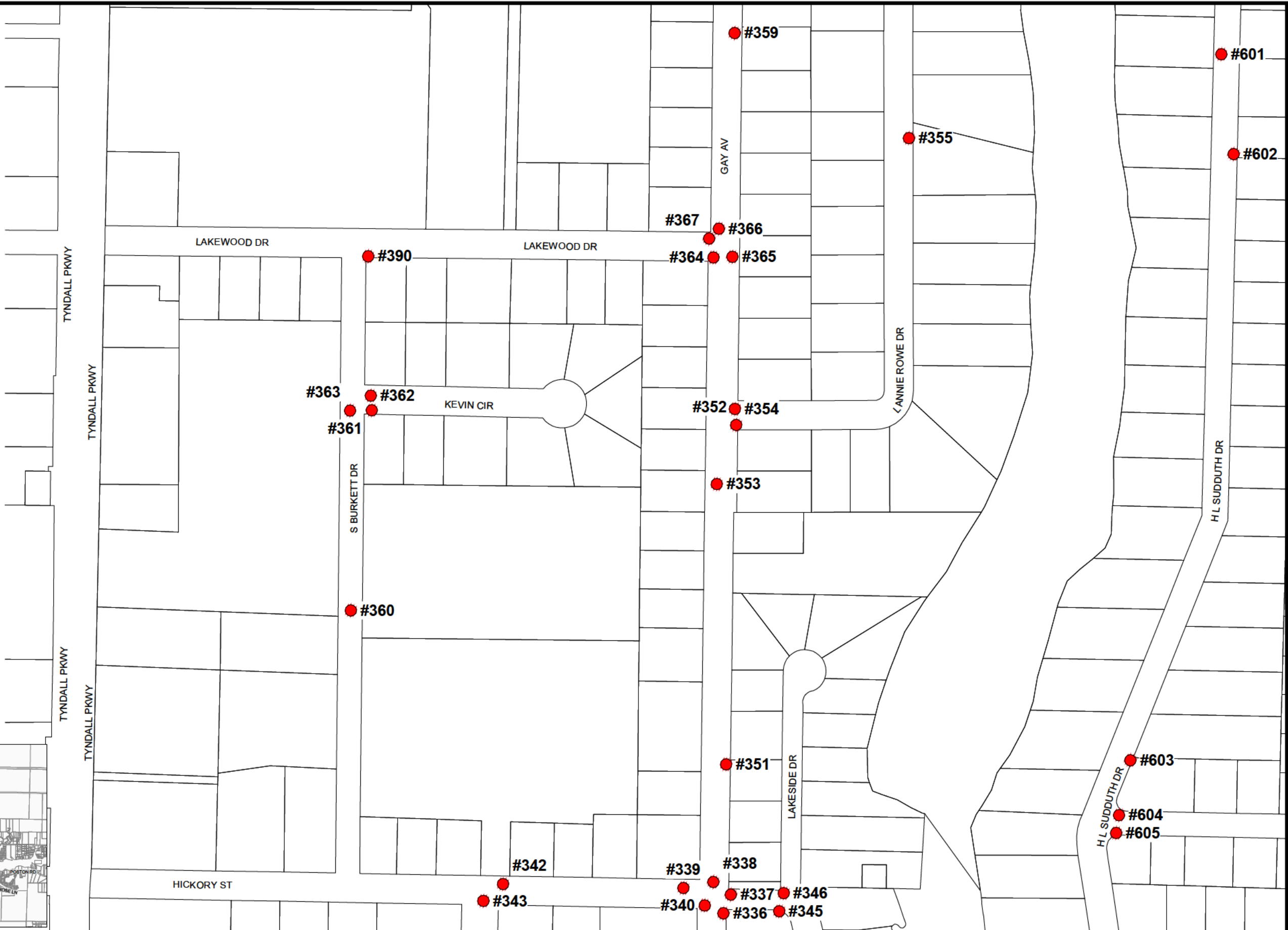

REV	DATE	MMM	REVISIONS

SCALE: AS NOTED  
 DESIGNED BY: SEP  
 DRAWN BY: CAK  
 REVIEWED BY: SEP  
 ISSUE DATE: NOVEMBER 2019  
 ACAD FILE NAME: 145810\_CA\_SIGNS\_FEMA\_11X17.dwg

**PANHANDLE ENGINEERING, INC.**  
 ENVIRONMENTAL ENGINEERS • CIVIL ENGINEERS • LAND PLANNERS  
 3005 South Highway 77 Lynn Haven, Florida 32444  
 (850)763-5200 Fax (850)769-0730 www.panhandleengineering.com

**SITE PLAN**  
 CITY OF CALLAWAY  
 HURRICANE MICHAEL LONG TERM RECOVERY  
 CALLAWAY, FLORIDA

DPR CERTIFICATION No:	EB-7806
SHEET NO:	E3
PROJECT NUMBER:	145810

Date: Wednesday, November 20, 2019, 1:35:25 PM ID: Cindy Kiser File: P:\145810 City Callaway HM LTR\145810\Drawings\Signs\145810\_CA\_SIGNS\_FEMA\_11X17.dwg



**LEGEND**

- DAMAGED SIGN(S)
- #756** SITE NUMBER

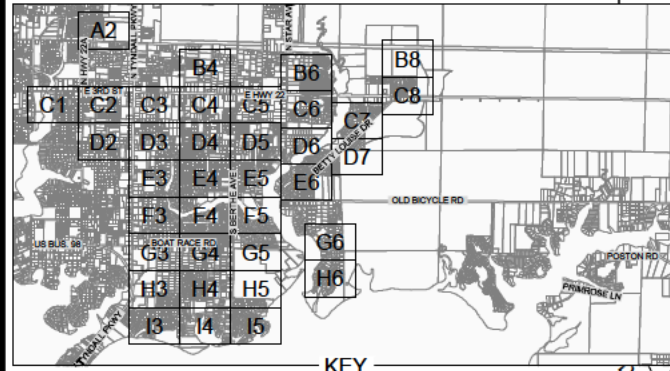
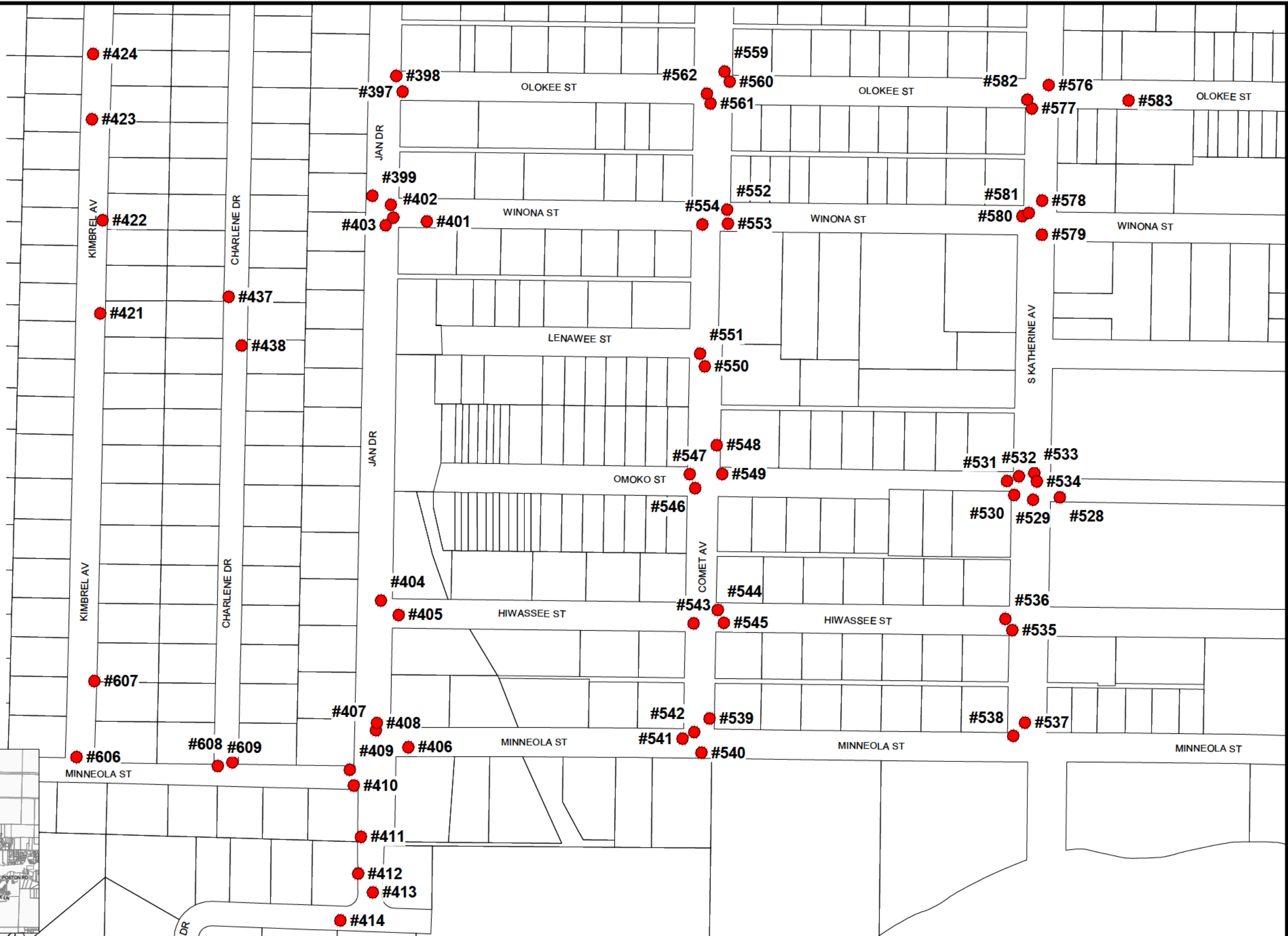

REV	DATE	MMM	REVISIONS

SCALE: AS NOTED
DESIGNED BY: SEP
DRAWN BY: CAK
REVIEWED BY: SEP
ISSUE DATE: NOVEMBER 2019
ACAD FILE NAME: 145810_CA_SIGNS_FEMA_11X17.dwg

**PANHANDLE ENGINEERING, INC.**  
 ENVIRONMENTAL ENGINEERS • CIVIL ENGINEERS • LAND PLANNERS  
 3005 South Highway 77 Lynn Haven, Florida 32444  
 (850)763-5200 Fax (850)769-0730 www.panhandleengineering.com

**SITE PLAN**  
 CITY OF CALLAWAY  
 HURRICANE MICHAEL LONG TERM RECOVERY  
 CALLAWAY, FLORIDA

DPR CERTIFICATION No:	EB-7806
SHEET NO:	E4
PROJECT NUMBER:	145810

Date: Wednesday, November 20, 2019, 1:35:30 PM. ID: Cindy Kiser. File: P:\145810 City Callaway HM LTR\145810\Drawings\Sigs\145810\_CA\_SIGNS\_FEMA\_11X17.dwg



**LEGEND**

- DAMAGED SIGN(S)
- #756** SITE NUMBER

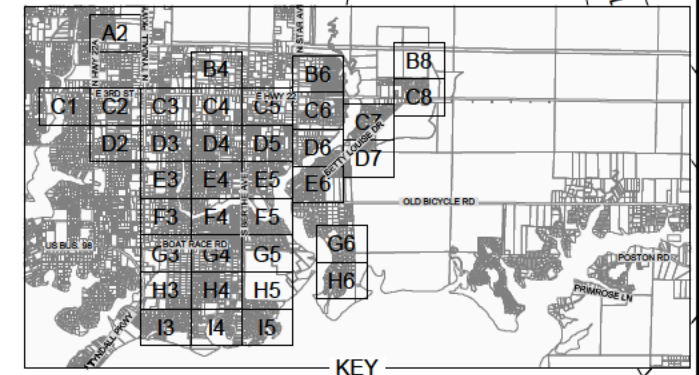
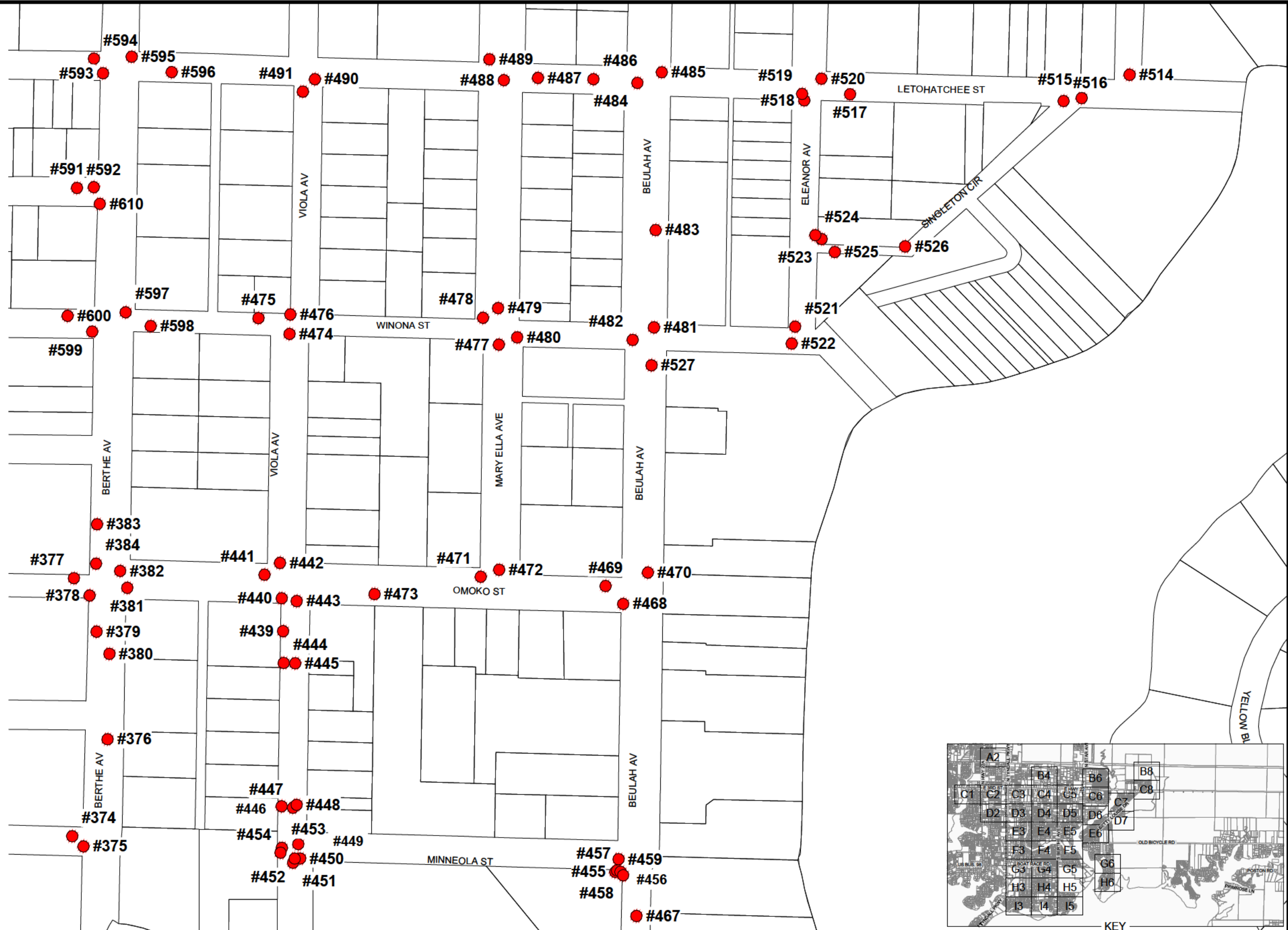

Date: Wednesday, November 20, 2019 2:26:19 PM ID: Cindy Kiser File: P:\145810 City Callaway HM LTR\145810\Drawings\Signs\145810 CA\_SIGNS\_FEMA\_11X17.dwg

REV	DATE	MMM	REVISIONS

SCALE: AS NOTED
DESIGNED BY: SEP
DRAWN BY: CAK
REVIEWED BY: SEP
ISSUE DATE: NOVEMBER 2019
ACAD FILE NAME: 145810 CA_SIGNS_FEMA_11X17.dwg

**PANHANDLE ENGINEERING, INC.**  
 ENVIRONMENTAL ENGINEERS • CIVIL ENGINEERS • LAND PLANNERS  
 3005 South Highway 77 Lynn Haven, Florida 32444  
 (850)763-5200 Fax (850)769-0730 www.panhandleengineering.com

**SITE PLAN**  
 CITY OF CALLAWAY  
**HURRICANE MICHAEL LONG TERM RECOVERY**  
 CALLAWAY, FLORIDA

DPR CERTIFICATION No:	EB-7806
SHEET NO:	E5
PROJECT NUMBER:	145810



**LEGEND**

- DAMAGED SIGN(S)
- #756** SITE NUMBER

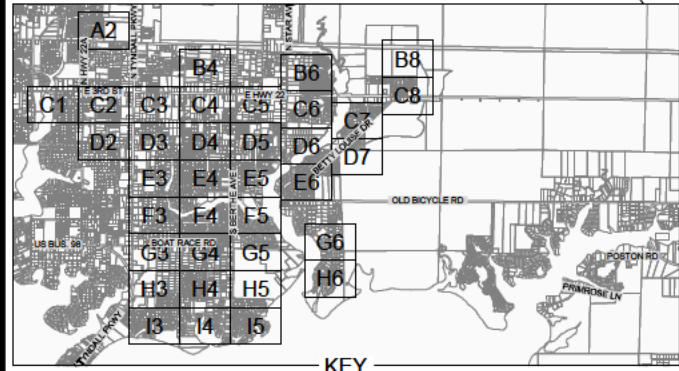
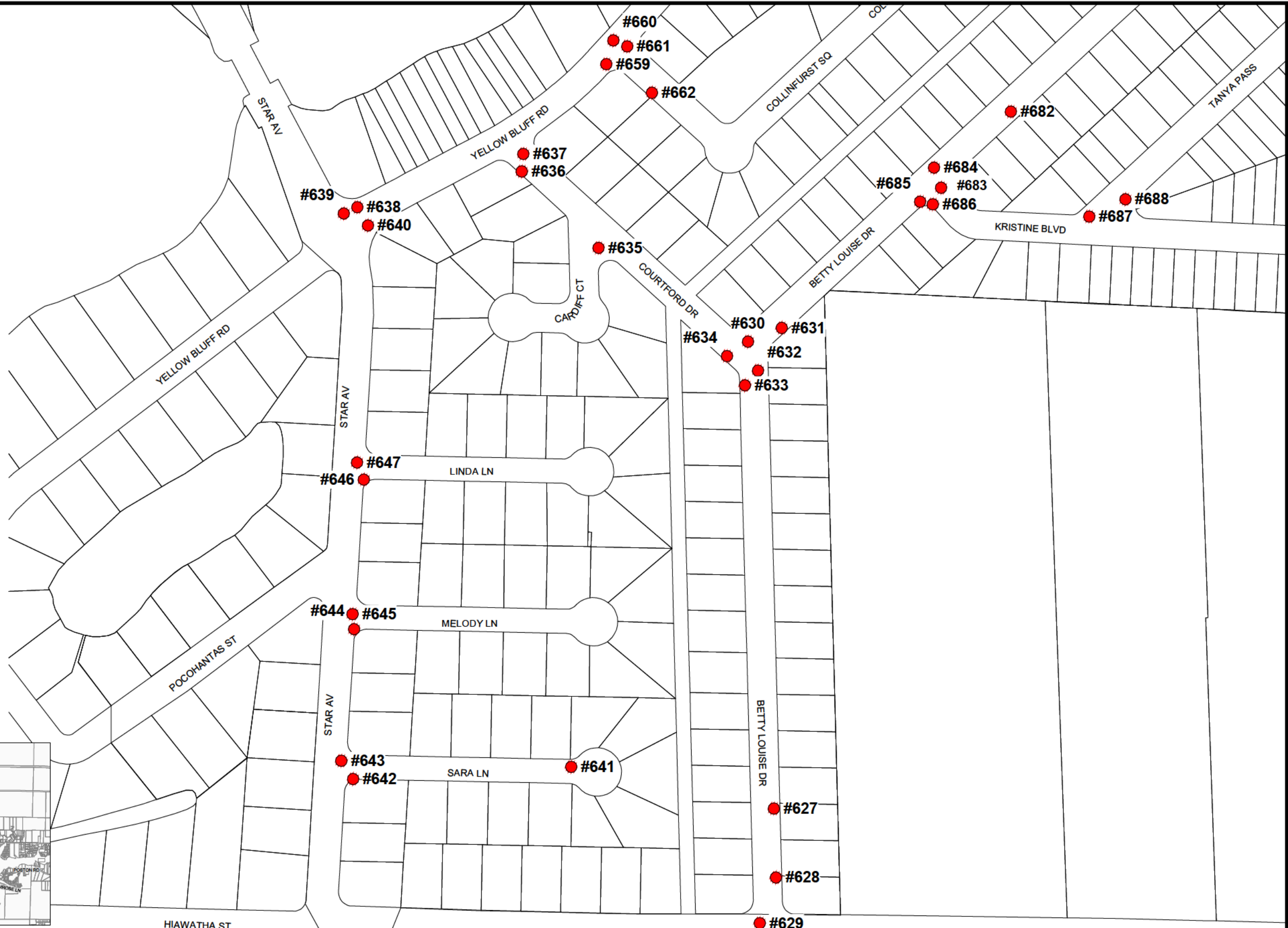

KEY

REV	DATE	MMM	REVISIONS

SCALE: AS NOTED
DESIGNED BY: SEP
DRAWN BY: CAK
REVIEWED BY: SEP
ISSUE DATE: NOVEMBER 2019
ACAD FILE NAME: 145810_CA_SIGNS_FEMA_11X17.dwg

**PANHANDLE ENGINEERING, INC.**  
 ENVIRONMENTAL ENGINEERS • CIVIL ENGINEERS • LAND PLANNERS  
 3005 South Highway 77 Lynn Haven, Florida 32444  
 (850)763-5200 Fax (850)769-0730 www.panhandleengineering.com

**SITE PLAN**  
 CITY OF CALLAWAY  
 HURRICANE MICHAEL LONG TERM RECOVERY  
 CALLAWAY, FLORIDA

DPR CERTIFICATION No:	EB-7806
SHEET NO:	E6
PROJECT NUMBER:	145810

Date: Wednesday, November 20, 2019 2:29:25 PM ID: Cindy Kiser File: P:\145810 City Callaway HM LTR\145810\Drawings\Signs\145810\_CA\_SIGNS\_FEMA\_11X17.dwg





**LEGEND**  
 ● DAMAGED SIGN(S)  
 #756 SITE NUMBER

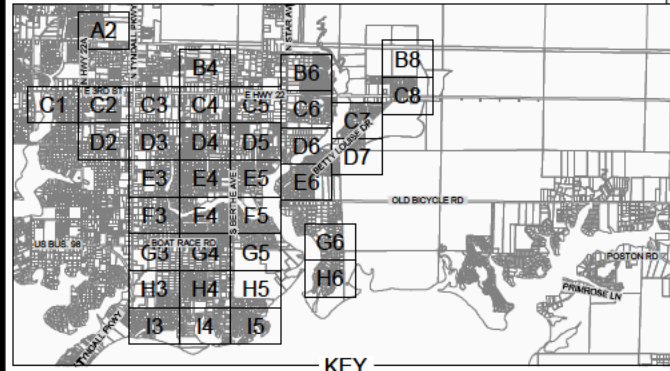
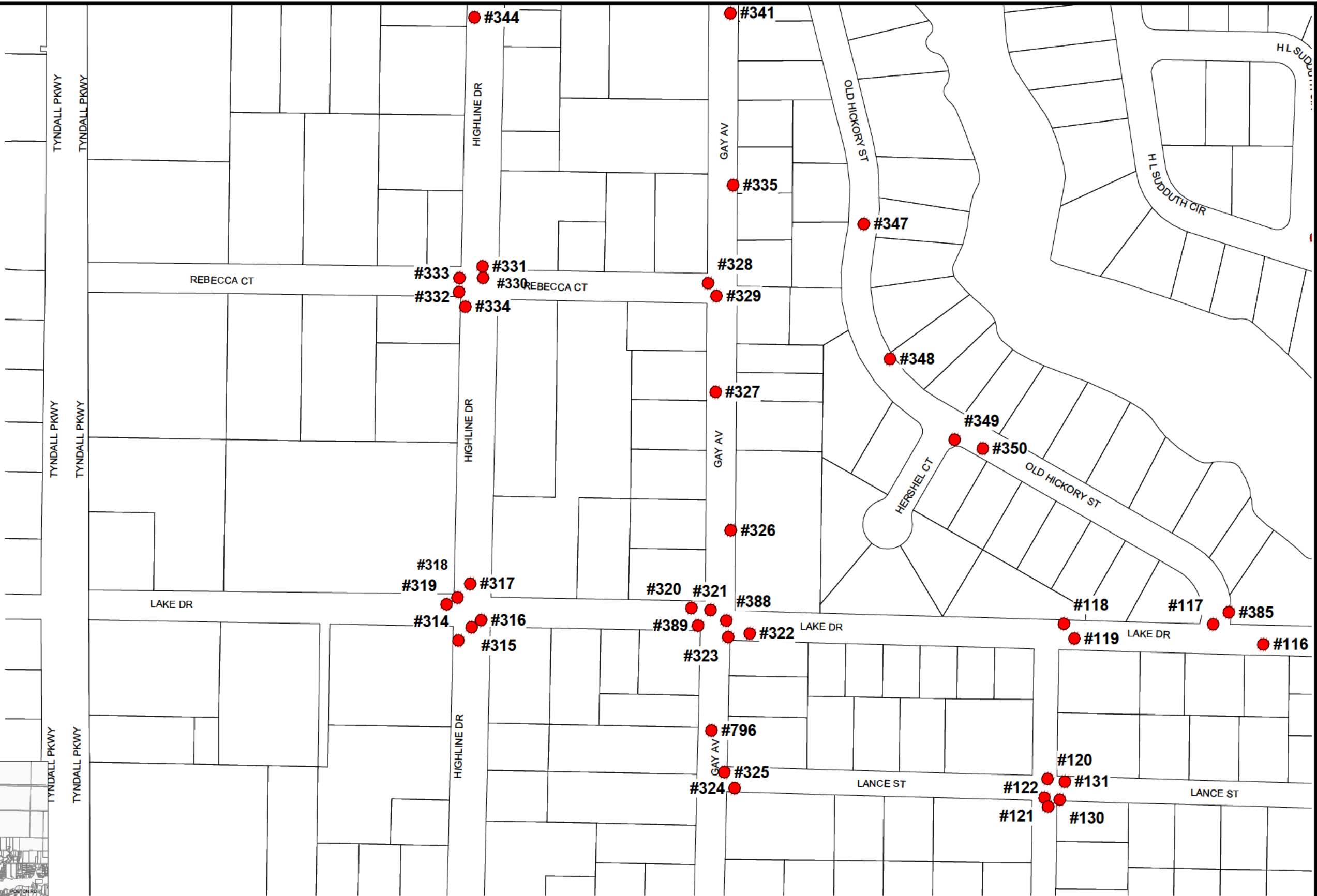

REV	DATE	MMM	REVISIONS

SCALE: AS NOTED  
 DESIGNED BY: SEP  
 DRAWN BY: CAK  
 REVIEWED BY: SEP  
 ISSUE DATE: NOVEMBER 2019  
 ACAD FILE NAME: 145810\_CA\_SIGNS\_FEMA\_11X17

**PANHANDLE ENGINEERING, INC.**  
 ENVIRONMENTAL ENGINEERS • CIVIL ENGINEERS • LAND PLANNERS  
 3005 South Highway 77 Lynn Haven, Florida 32444  
 (850) 763-5200 Fax (850) 769-0730 www.panhandleengineering.com

**SITE PLAN**  
 CITY OF CALLAWAY  
 HURRICANE MICHAEL LONG TERM RECOVERY  
 CALLAWAY, FLORIDA

DPR CERTIFICATION No:	EB-7806
SHEET NO:	F3
PROJECT NUMBER:	145810

Date: Wednesday, November 20, 2019 2:34:48 PM ID: Cindy Kiser File: P:\145810 City Callaway HM LTR\145810\Drawings\Signs\145810\_CA\_SIGNS\_FEMA\_11X17.dwg

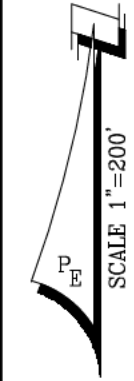

**LEGEND**

- DAMAGED SIGN(S)
- #756** SITE NUMBER

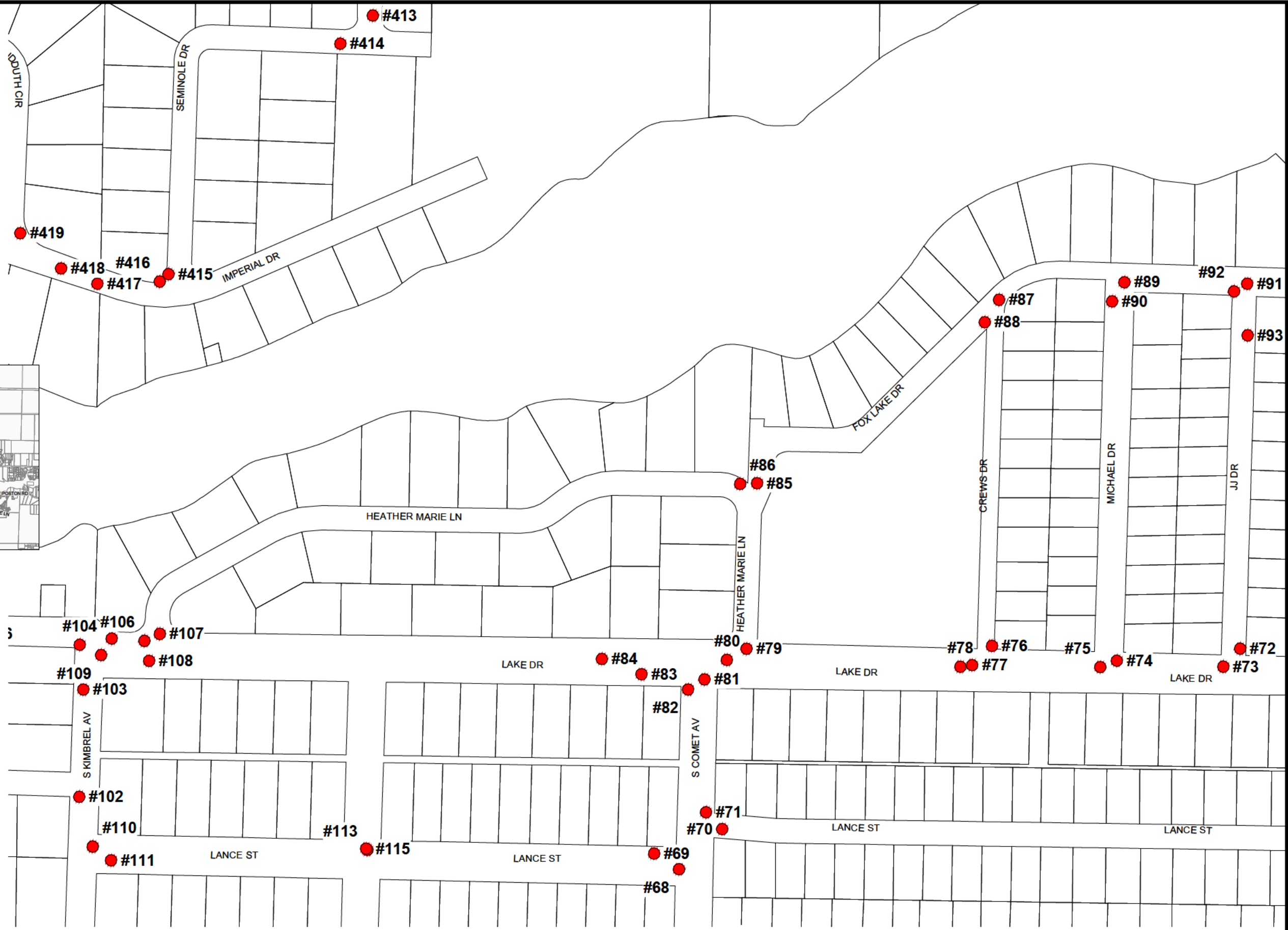
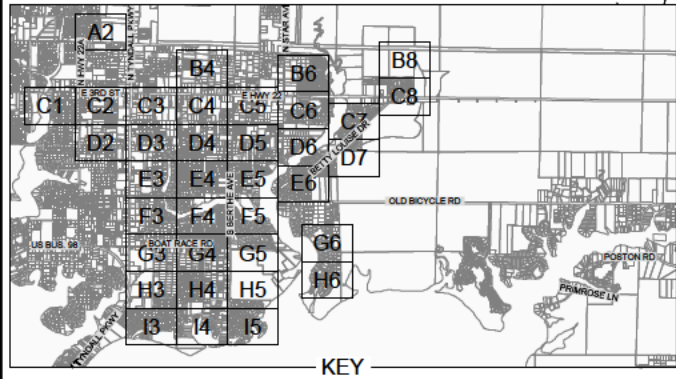

REV	DATE	MMM	REVISIONS

SCALE: AS NOTED
DESIGNED BY: SEP
DRAWN BY: CAK
REVIEWED BY: SEP
ISSUE DATE: NOVEMBER 2019
ACAD FILE NAME: 145810_CA_SIGNS_FEMA_11X17.dwg

**PANHANDLE ENGINEERING, INC.**  
 ENVIRONMENTAL ENGINEERS • CIVIL ENGINEERS • LAND PLANNERS  
 3005 South Highway 77 Lynn Haven, Florida 32444  
 (850)763-5200 Fax (850)769-0730 www.panhandleengineering.com

**SITE PLAN**  
 CITY OF CALLAWAY  
**HURRICANE MICHAEL LONG TERM RECOVERY**  
 CALLAWAY, FLORIDA

DPR CERTIFICATION No:	EB-7806
SHEET NO:	F4
PROJECT NUMBER:	145810

Date: Wednesday, November 20, 2019, 1:35:50 PM ID: Cindy Kiser File: P:\145810 City Callaway HM LTR\145810\Drawings\Signs\145810\_CA\_SIGNS\_FEMA\_11X17.dwg



**LEGEND**

- DAMAGED SIGN(S)
- #756** SITE NUMBER

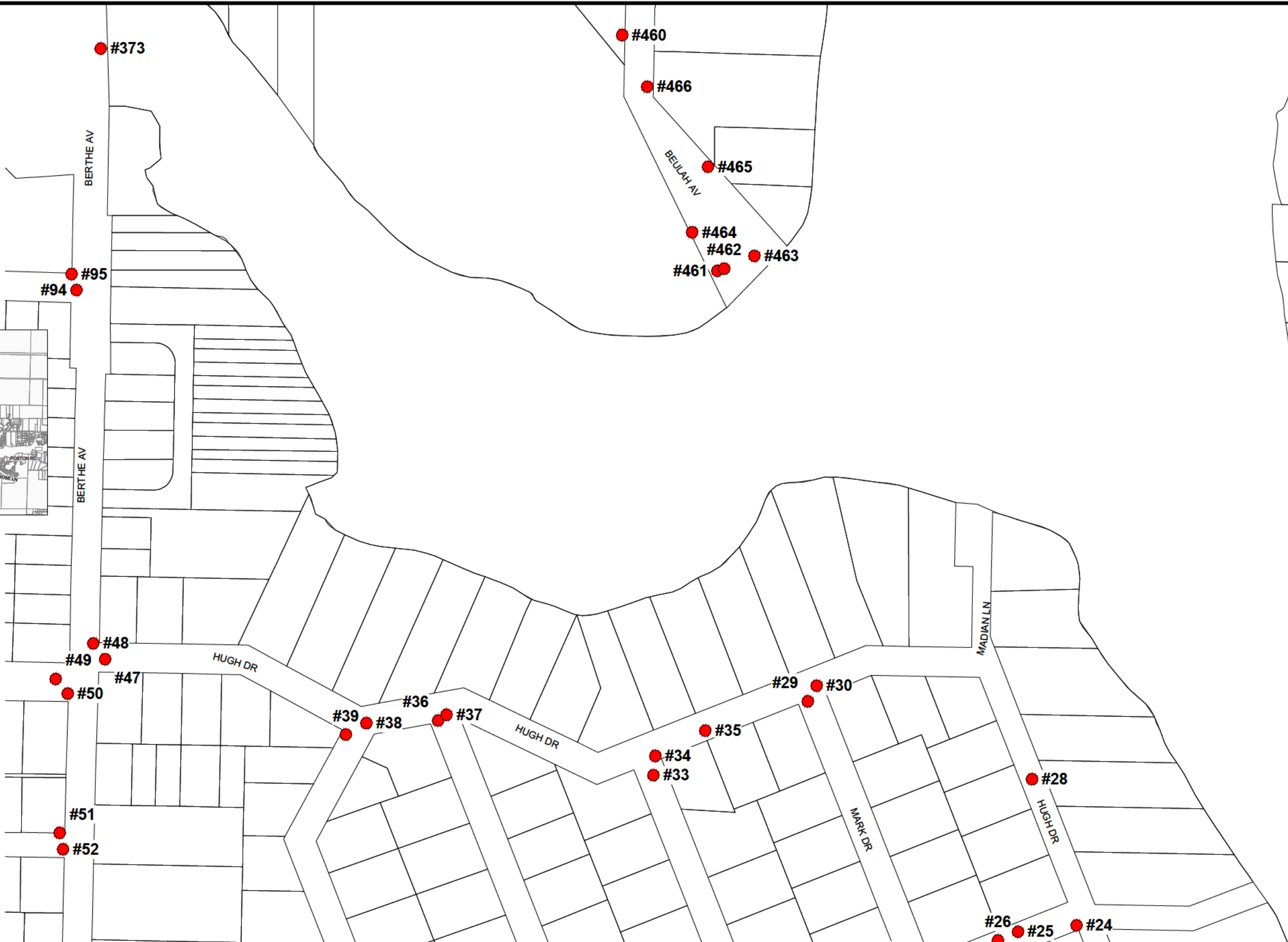
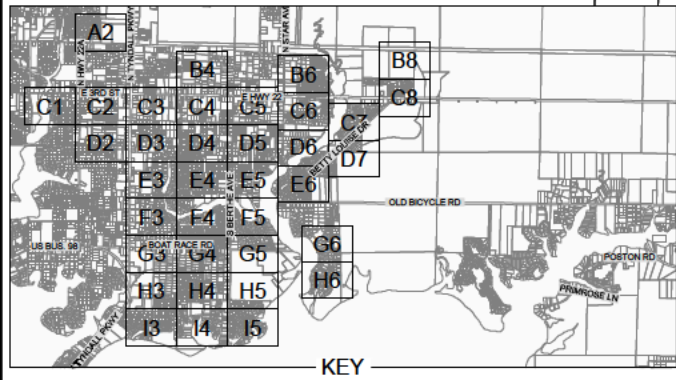

REV	DATE	MMM	REVISIONS

SCALE: AS NOTED
DESIGNED BY: SEP
DRAWN BY: CAK
REVIEWED BY: SEP
ISSUE DATE: NOVEMBER 2019
ACAD FILE NAME: 145810_CA_SIGNS_FEMA_11X17

**PANHANDLE ENGINEERING, INC.**  
 ENVIRONMENTAL ENGINEERS • CIVIL ENGINEERS • LAND PLANNERS  
 3005 South Highway 77 Lynn Haven, Florida 32444  
 (850)763-5200 Fax (850)769-0730 www.panhandleengineering.com

**SITE PLAN**  
 CITY OF CALLAWAY  
 HURRICANE MICHAEL LONG TERM RECOVERY  
 CALLAWAY, FLORIDA

DPR CERTIFICATION No:	EB-7806
SHEET NO:	F5
PROJECT NUMBER:	145810

Date: Wednesday, November 20, 2019, 1:35:54 PM ID: Cindy Kiser File: P:\145810 City Callaway HM LTR\1\_Civil\Drawings\Signs\145810\_CA\_SIGNS\_FEMA\_11X17.dwg



**LEGEND**  
 ● DAMAGED SIGN(S)  
 #756 SITE NUMBER

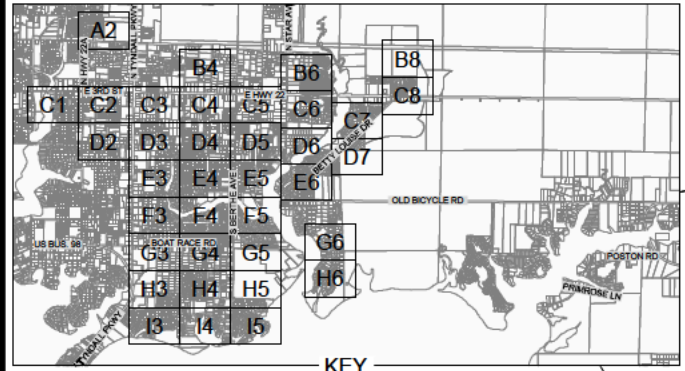
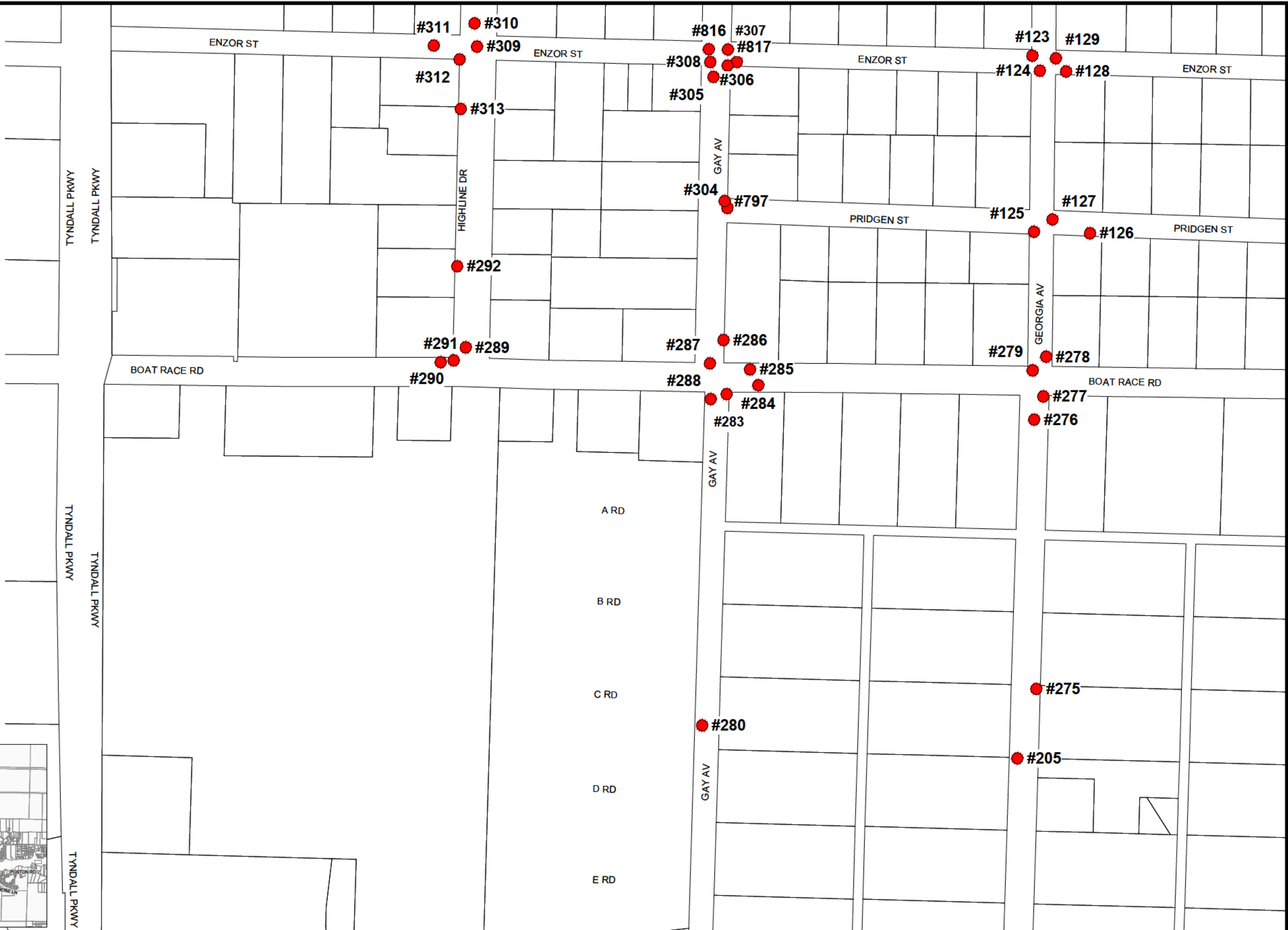

REV	DATE	MMM	REVISIONS

SCALE: AS NOTED  
 DESIGNED BY: SEP  
 DRAWN BY: CAK  
 REVIEWED BY: SEP  
 ISSUE DATE: NOVEMBER 2019  
 ACAD FILE NAME: 145810\_CA\_SIGNS\_FEMA\_11X17.dwg

**PANHANDLE ENGINEERING, INC.**  
 ENVIRONMENTAL ENGINEERS • CIVIL ENGINEERS • LAND PLANNERS  
 3005 South Highway 77 Lynn Haven, Florida 32444  
 (850)763-5200 Fax (850)769-0730 www.panhandleengineering.com

**SITE PLAN**  
 CITY OF CALLAWAY  
 HURRICANE MICHAEL LONG TERM RECOVERY  
 CALLAWAY, FLORIDA

DPR CERTIFICATION No:	EB-7806
SHEET NO:	G3
PROJECT NUMBER:	145810

Date: Wednesday, November 20, 2019 2:41:05 PM ID: Cindy Kiser File: P:\145810 City Callaway HM LTR\145810\Drawings\Sigs\145810\_CA\_SIGNS\_FEMA\_11X17.dwg



**LEGEND**

- DAMAGED SIGN(S)
- #756 SITE NUMBER

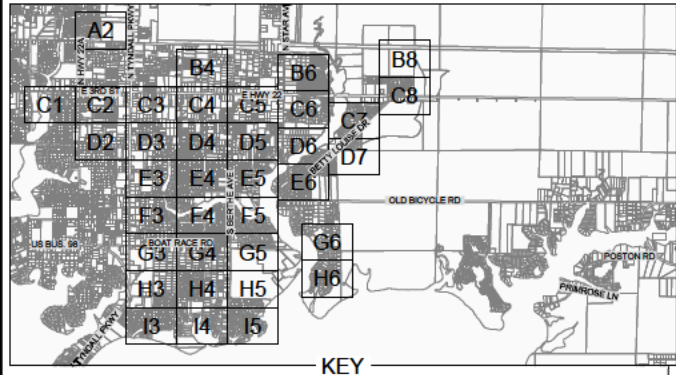
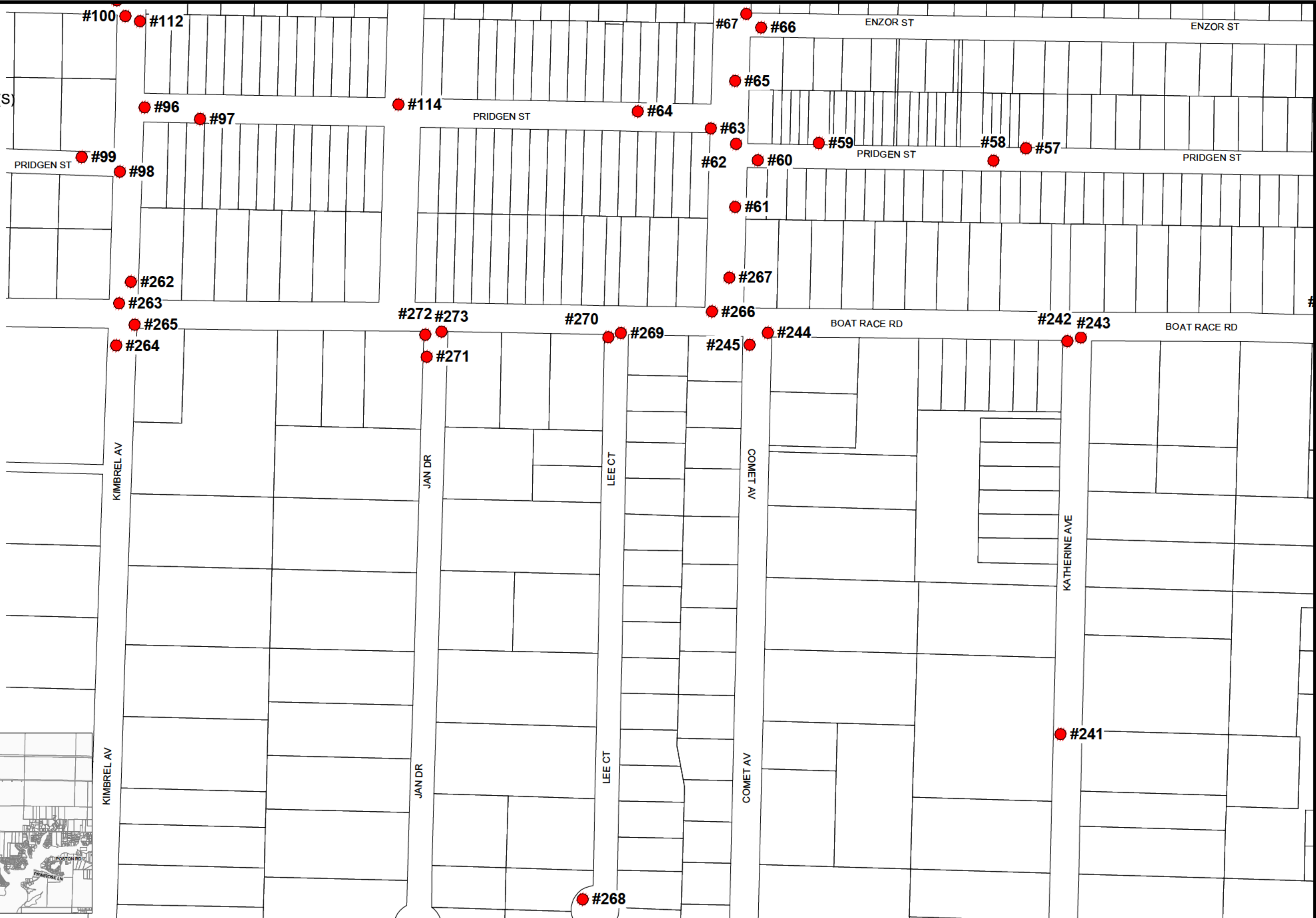

KEY

REV	DATE	MMM	REVISIONS

SCALE: AS NOTED
DESIGNED BY: SEP
DRAWN BY: CAK
REVIEWED BY: SEP
ISSUE DATE: NOVEMBER 2019
ACAD FILE NAME: 145810_CA_SIGNS_FEMA_11X17.dwg

**PANHANDLE ENGINEERING, INC.**  
 ENVIRONMENTAL ENGINEERS • CIVIL ENGINEERS • LAND PLANNERS  
 3005 South Highway 77 Lynn Haven, Florida 32444  
 (850)763-5200 Fax (850)769-0730 www.panhandleengineering.com

**SITE PLAN**  
 CITY OF CALLAWAY  
 HURRICANE MICHAEL LONG TERM RECOVERY  
 CALLAWAY, FLORIDA

DPR CERTIFICATION No:	EB-7806
SHEET NO:	G4
PROJECT NUMBER:	145810

Date: Wednesday, November 20, 2019 1:36:04 PM ID: Cindy Kiser File: P:\145810 City Callaway HM LTR\Civil3D\Drawings\Sigs\145810\_CA\_SIGNS\_FEMA\_11X17.dwg



**LEGEND**

- DAMAGED SIGN(S)
- #756 SITE NUMBER

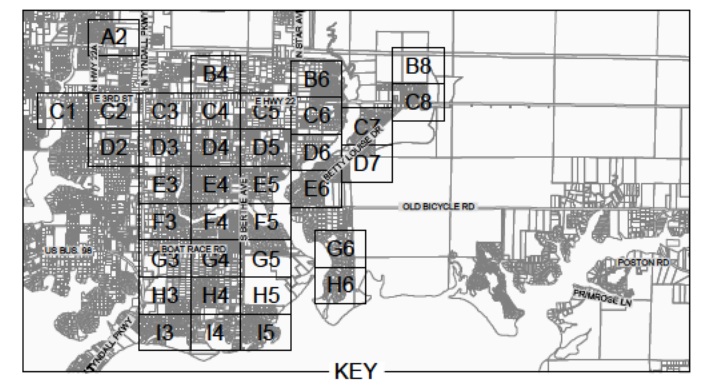
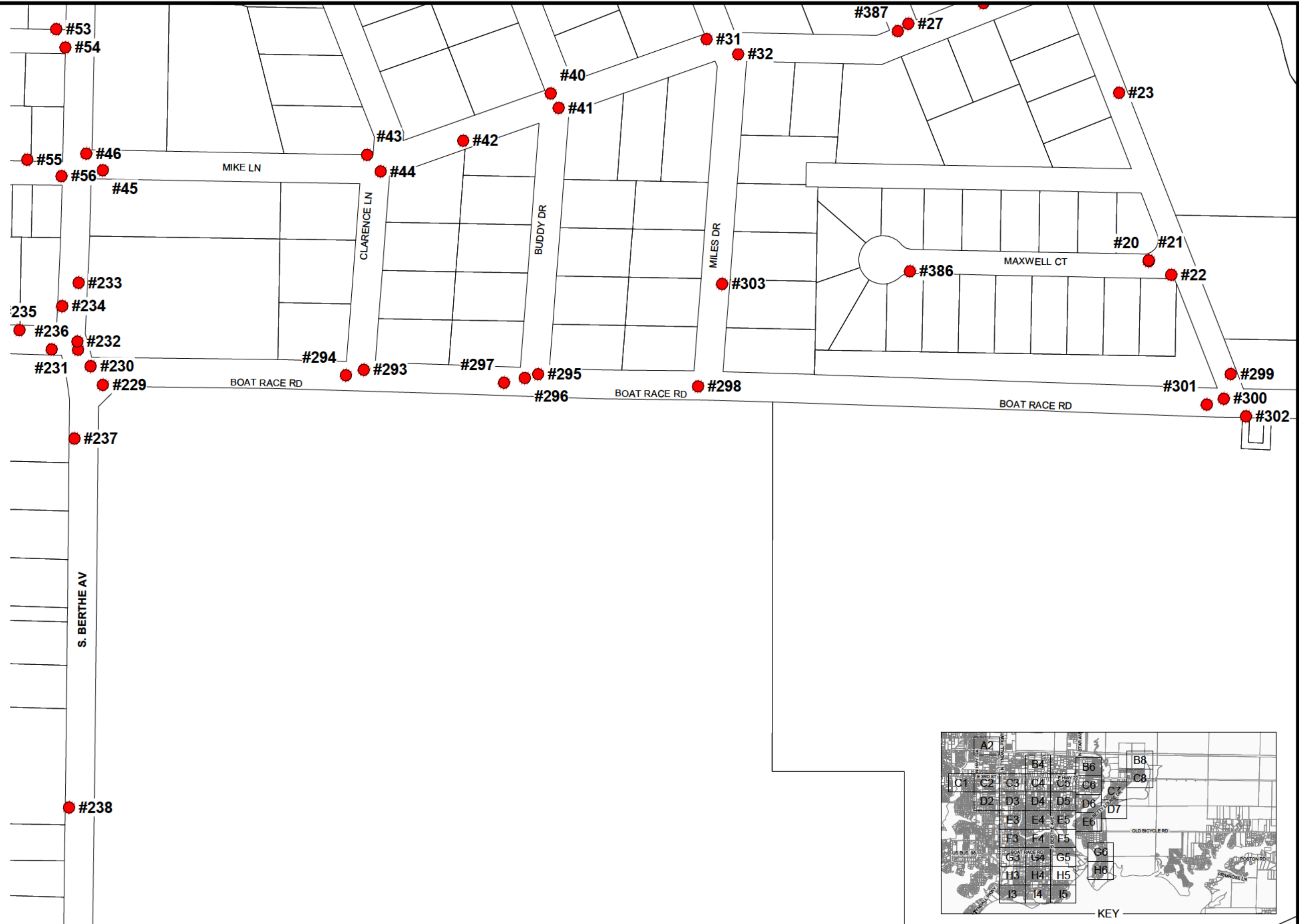

Date: Wednesday, November 20, 2019 2:44:20 PM ID: Cindy Kiser File: P:\145810 City Callaway HM LTR\145810\Drawings\Signs\145810 CA\_SIGNS\_FEMA\_11X17.dwg

REV	DATE	MMM	REVISIONS

SCALE: AS NOTED
DESIGNED BY: SEP
DRAWN BY: CAK
REVIEWED BY: SEP
ISSUE DATE: NOVEMBER 2019
ACAD FILE NAME: 145810 CA_SIGNS_FEMA_11X17

**PANHANDLE ENGINEERING, INC.**  
 ENVIRONMENTAL ENGINEERS • CIVIL ENGINEERS • LAND PLANNERS  
 3005 South Highway 77 Lynn Haven, Florida 32444  
 (850)763-5200 Fax (850)769-0730 www.panhandleengineering.com

**SITE PLAN**  
 CITY OF CALLAWAY  
 HURRICANE MICHAEL LONG TERM RECOVERY  
 CALLAWAY, FLORIDA

DPR CERTIFICATION No:	EB-7806
SHEET NO:	G5
PROJECT NUMBER:	145810



**LEGEND**

- DAMAGED SIGN(S)
- #756** SITE NUMBER

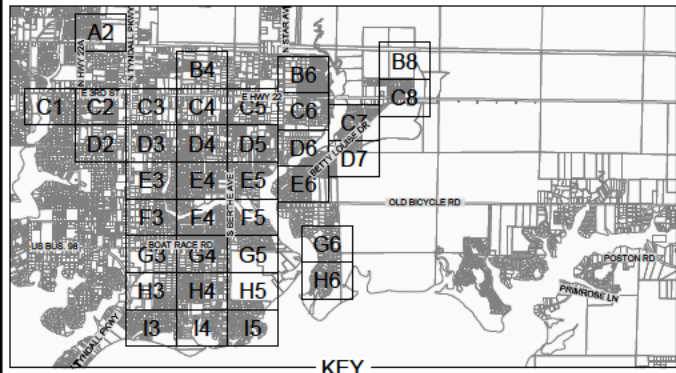
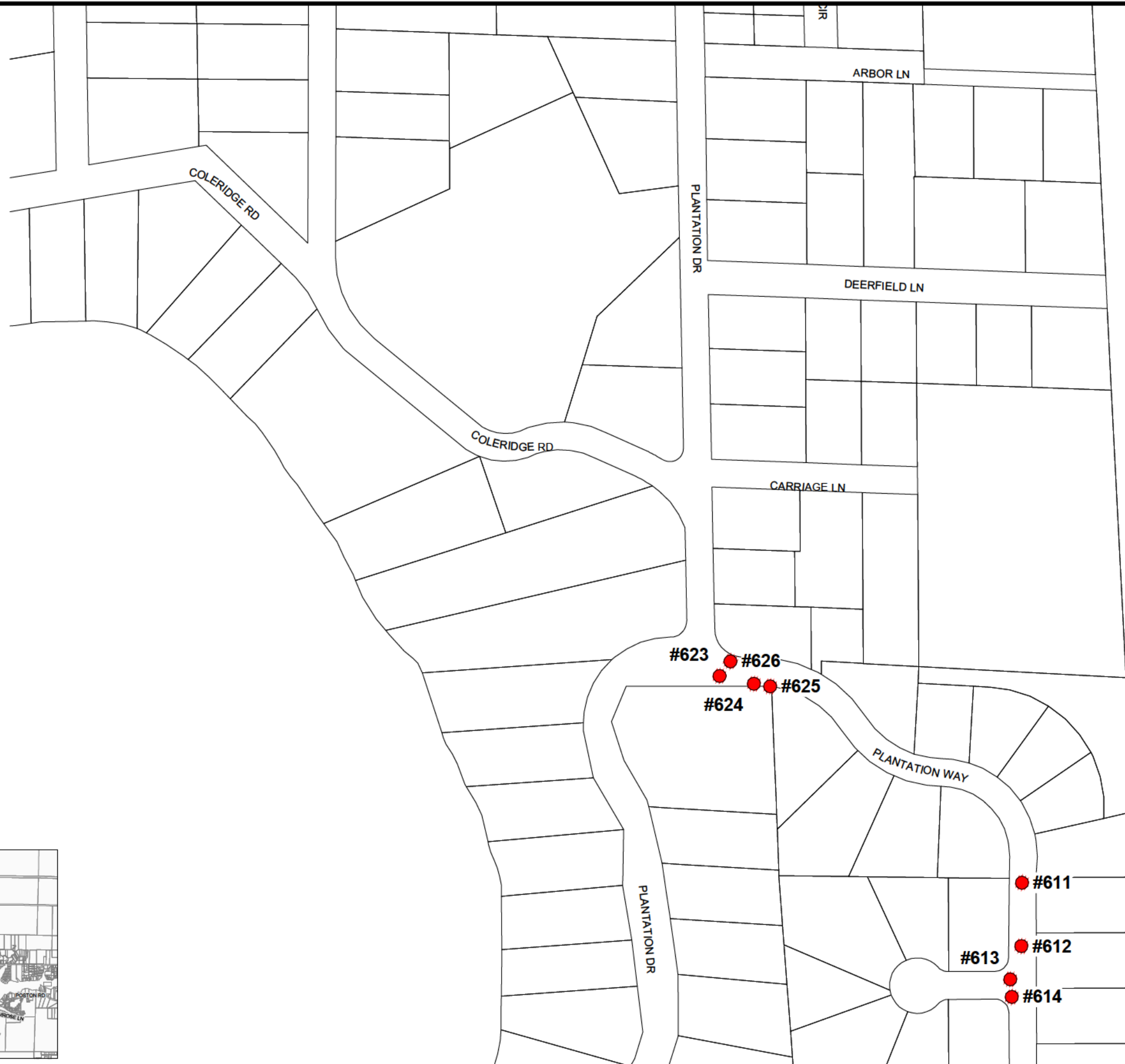

REV	DATE	MMM	REVISIONS

SCALE: AS NOTED
DESIGNED BY: SEP
DRAWN BY: CAK
REVIEWED BY: SEP
ISSUE DATE: NOVEMBER 2019
ACAD FILE NAME: 145810_CA_SIGNS_FEMA_11X17.dwg

**PANHANDLE ENGINEERING, INC.**  
 ENVIRONMENTAL ENGINEERS • CIVIL ENGINEERS • LAND PLANNERS  
 3005 South Highway 77 Lynn Haven, Florida 32444  
 (850)763-5200 Fax (850)769-0730 www.panhandleengineering.com

**SITE PLAN**  
 CITY OF CALLAWAY  
 HURRICANE MICHAEL LONG TERM RECOVERY  
 CALLAWAY, FLORIDA

DPR CERTIFICATION No:	EB-7806
SHEET NO:	G6
PROJECT NUMBER:	145810

Date: Wednesday, November 20, 2019, 1:36:12 PM. ID: Cindy Kiser. File: P:\145810 City Callaway HM LTR\1\_Civil3D\Drawings\Sigs\145810\_CA\_SIGNS\_FEMA\_11X17.dwg



**LEGEND**

- DAMAGED SIGN(S)
- #756** SITE NUMBER

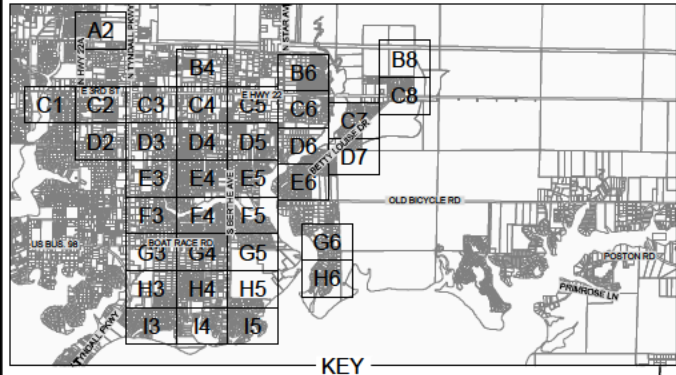
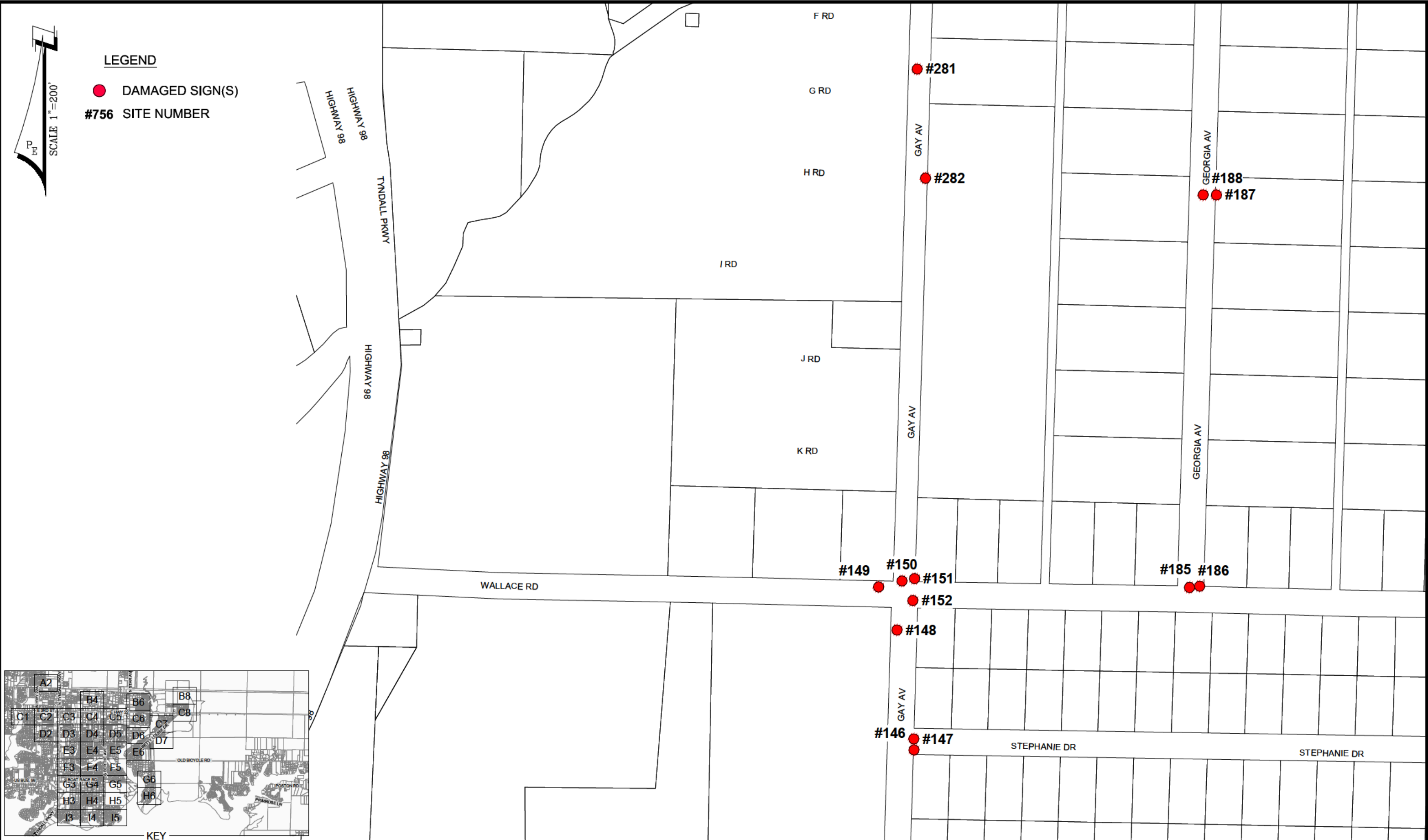

REV	DATE	MMM	REVISIONS

SCALE: AS NOTED  
 DESIGNED BY: SEP  
 DRAWN BY: CAK  
 REVIEWED BY: SEP  
 ISSUE DATE: NOVEMBER 2019  
 ACAD FILE NAME: 145810\_CA\_SIGNS\_FEMA\_11X17

**PANHANDLE ENGINEERING, INC.**  
 ENVIRONMENTAL ENGINEERS • CIVIL ENGINEERS • LAND PLANNERS  
 3005 South Highway 77 Lynn Haven, Florida 32444  
 (850)763-5200 Fax (850)769-0730 www.panhandleengineering.com

**SITE PLAN**  
 CITY OF CALLAWAY  
 HURRICANE MICHAEL LONG TERM RECOVERY  
 CALLAWAY, FLORIDA

DPR CERTIFICATION No:	EB-7806
SHEET NO:	H3
PROJECT NUMBER:	145810

Date: Wednesday, November 20, 2019, 1:36:16 PM. ID: Cindy Kiser. File: P:\145810 City Callaway HM LTR\145810\Drawings\Signs\145810\_CA\_SIGNS\_FEMA\_11X17.dwg





**LEGEND**  
 ● DAMAGED SIGN(S)  
 #756 SITE NUMBER

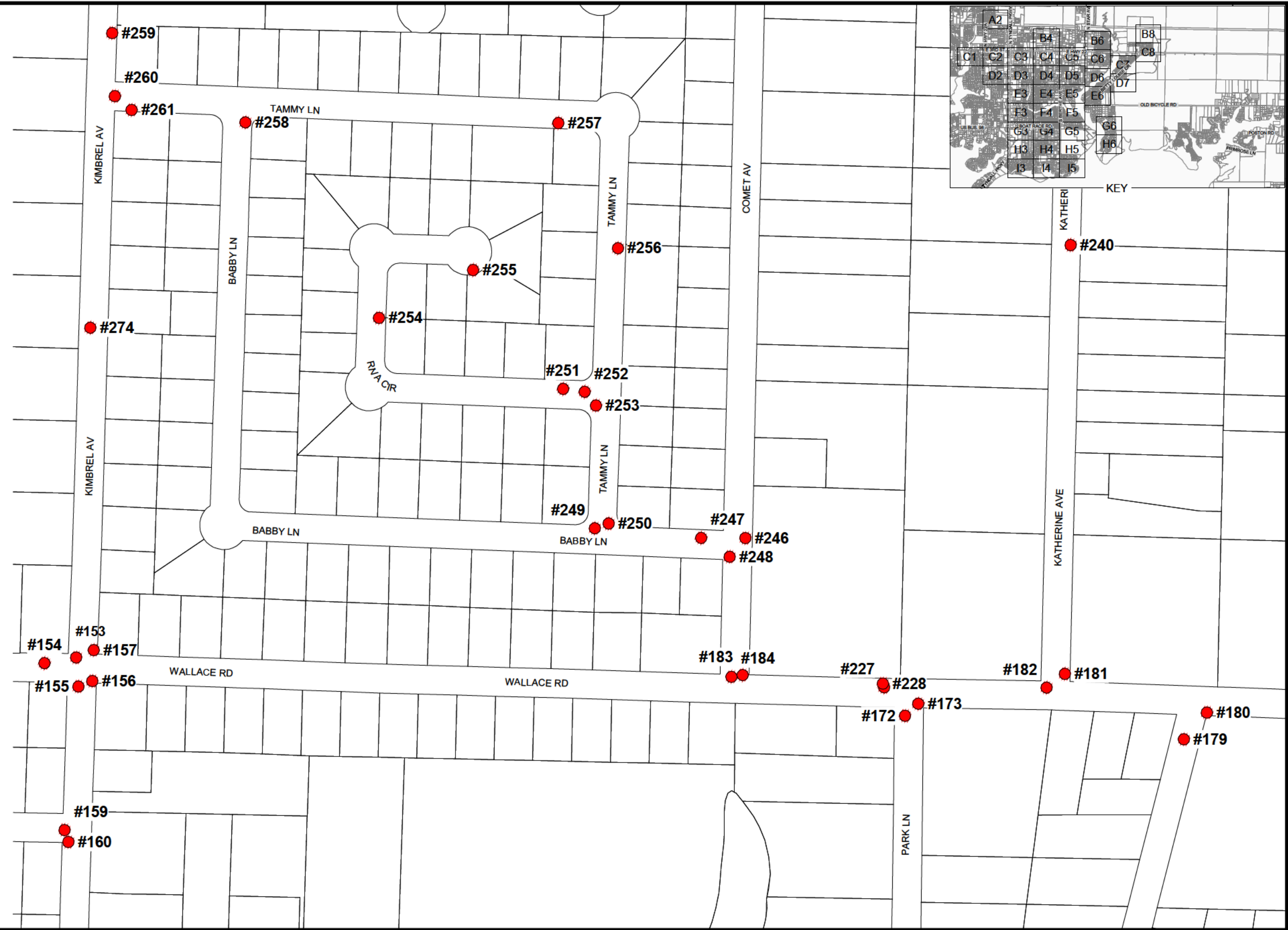
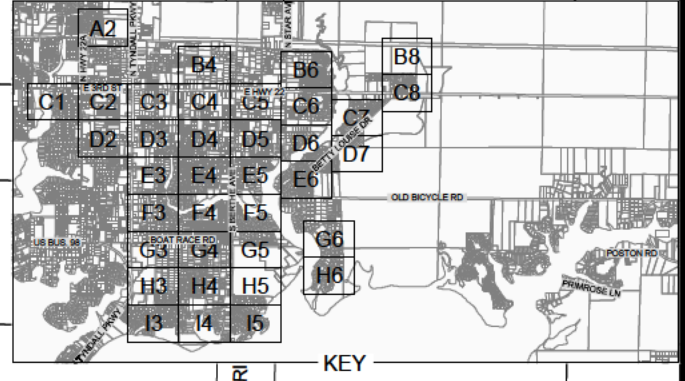

Date: Wednesday, November 20, 2019 2:46:37 PM ID: Cindy Kiser File: P:\145810 City Callaway HM LTR\145810\Drawings\Signs\145810 CA\_SIGNS\_FEMA\_11X17.dwg

REV	DATE	MMM	REVISIONS

SCALE: AS NOTED  
 DESIGNED BY: SEP  
 DRAWN BY: CAK  
 REVIEWED BY: SEP  
 ISSUE DATE: NOVEMBER 2019  
 ACAD FILE NAME: 145810 CA\_SIGNS\_FEMA\_11X17.dwg

**PANHANDLE ENGINEERING, INC.**  
 ENVIRONMENTAL ENGINEERS • CIVIL ENGINEERS • LAND PLANNERS  
 3005 South Highway 77 Lynn Haven, Florida 32444  
 (850)763-5200 Fax (850)769-0730 www.panhandleengineering.com

**SITE PLAN**  
 CITY OF CALLAWAY  
 HURRICANE MICHAEL LONG TERM RECOVERY  
 CALLAWAY, FLORIDA

DPR CERTIFICATION No: EB-7806  
 SHEET NO: H4  
 PROJECT NUMBER: 145810



**LEGEND**

- DAMAGED SIGN(S)
- #756 SITE NUMBER

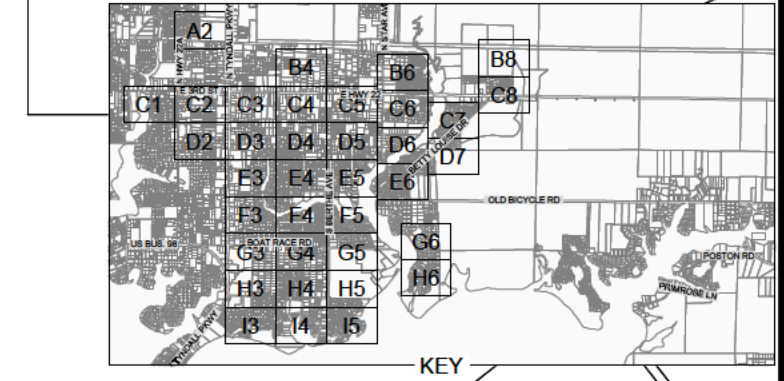

Date: Wednesday, November 20, 2019 2:49:43 PM ID: Cindy Kiser File: P:\145810 City Callaway HM LTR\1\Civil3D\Folder Drawings\Signs\145810 CA\_SIGNS\_FEMA\_11X17.dwg

REV	DATE	MMM	REVISIONS

SCALE: AS NOTED
DESIGNED BY: SEP
DRAWN BY: CAK
REVIEWED BY: SEP
ISSUE DATE: NOVEMBER 2019
ACAD FILE NAME: 145810 CA_SIGNS_FEMA_11X17.dwg

**PANHANDLE ENGINEERING, INC.**  
 ENVIRONMENTAL ENGINEERS • CIVIL ENGINEERS • LAND PLANNERS  
 3005 South Highway 77 Lynn Haven, Florida 32444  
 (850)763-5200 Fax (850)769-0730 www.panhandleengineering.com

**SITE PLAN**  
 CITY OF CALLAWAY  
 HURRICANE MICHAEL LONG TERM RECOVERY  
 CALLAWAY, FLORIDA

DPR CERTIFICATION No:	EB-7806
SHEET NO:	H5
PROJECT NUMBER:	145810



**LEGEND**

- DAMAGED SIGN(S)
- #756 SITE NUMBER

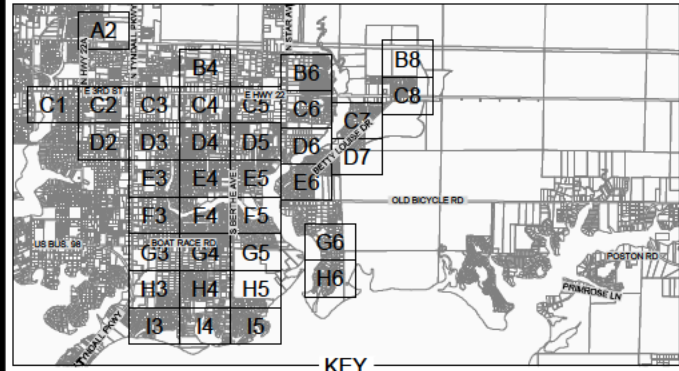
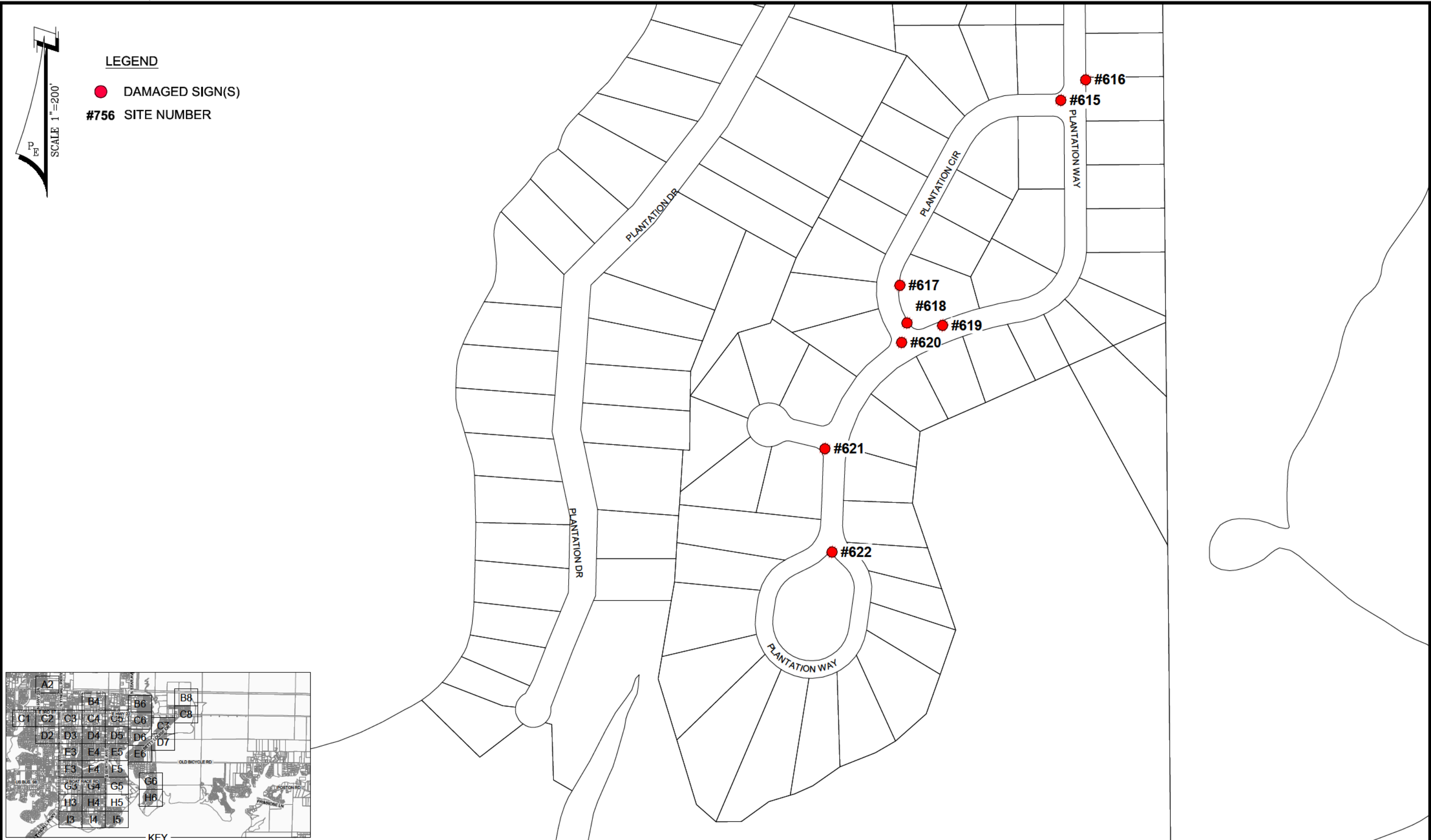

REV	DATE	MMM	REVISIONS

SCALE: AS NOTED  
 DESIGNED BY: SEP  
 DRAWN BY: CAK  
 REVIEWED BY: SEP  
 ISSUE DATE: NOVEMBER 2019  
 ACAD FILE NAME: 145810\_CA\_SIGNS\_FEMA\_11X17

**PANHANDLE ENGINEERING, INC.**  
 ENVIRONMENTAL ENGINEERS • CIVIL ENGINEERS • LAND PLANNERS  
 3005 South Highway 77 Lynn Haven, Florida 32444  
 (850)763-5200 Fax (850)769-0730 www.panhandleengineering.com

**SITE PLAN**  
 CITY OF CALLAWAY  
 HURRICANE MICHAEL LONG TERM RECOVERY  
 CALLAWAY, FLORIDA

DPR CERTIFICATION No:	EB-7806
SHEET NO:	H6
PROJECT NUMBER:	145810

Date: Wednesday, November 20, 2019 1:56:27 PM ID: Cindy Kiser File: P:\145810 City Callaway HM LTR\1\_Civil3D\Drawings\Sigs\145810\_CA\_SIGNS\_FEMA\_11X17.dwg



**LEGEND**

- DAMAGED SIGN(S)
- #756 SITE NUMBER

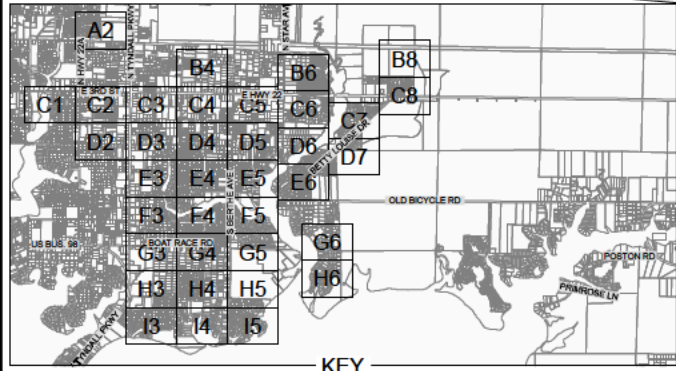
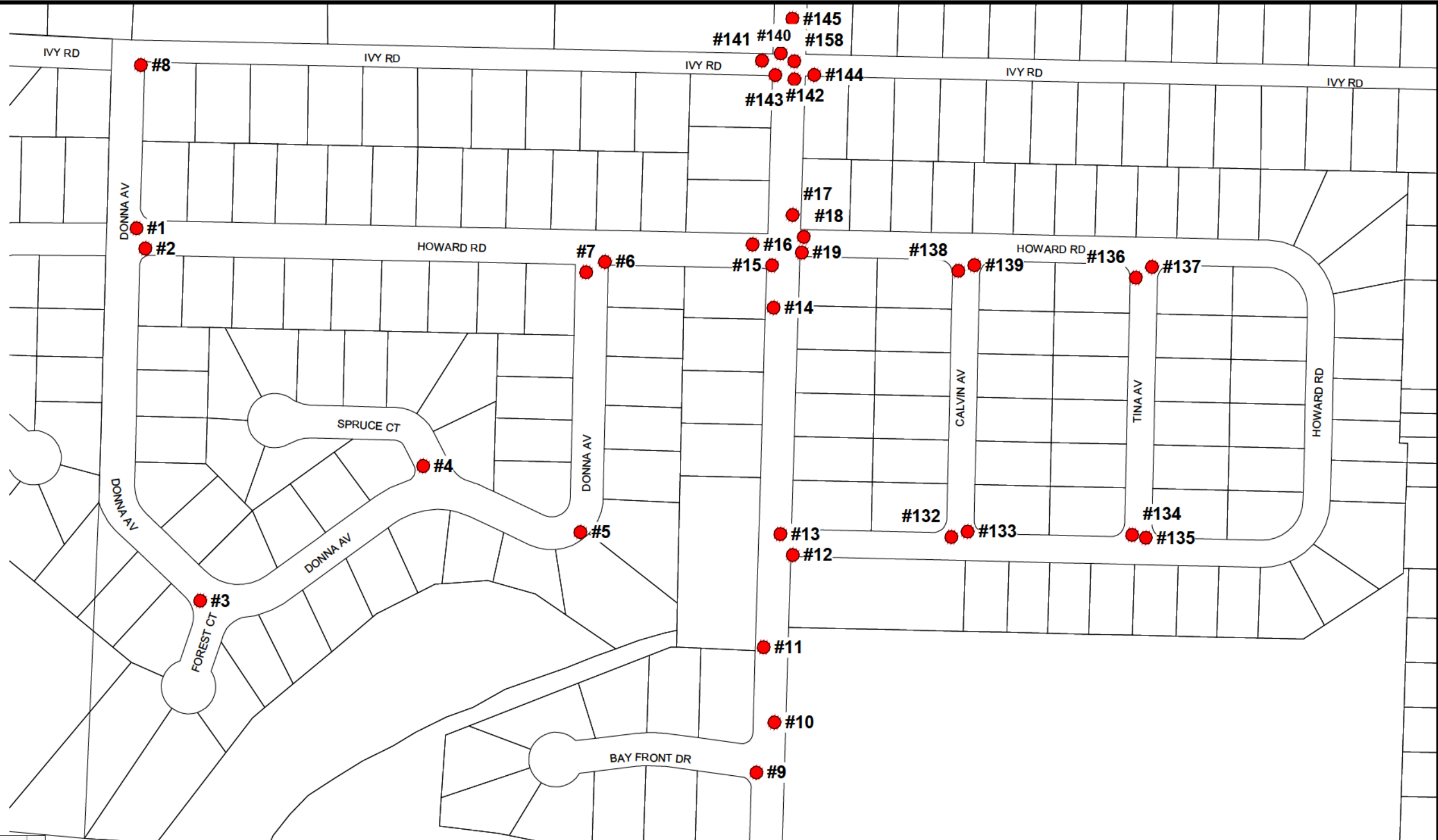

REV	DATE	MMM	REVISIONS

SCALE: AS NOTED
DESIGNED BY: SEP
DRAWN BY: CAK
REVIEWED BY: SEP
ISSUE DATE: NOVEMBER 2019
ACAD FILE NAME: 145810_CA_SIGNS_FEMA_11X17.dwg

**PANHANDLE ENGINEERING, INC.**  
 ENVIRONMENTAL ENGINEERS • CIVIL ENGINEERS • LAND PLANNERS  
 3005 South Highway 77 Lynn Haven, Florida 32444  
 (850) 763-5200 Fax (850) 769-0730 www.panhandleengineering.com

**SITE PLAN**  
 CITY OF CALLAWAY  
 HURRICANE MICHAEL LONG TERM RECOVERY  
 CALLAWAY, FLORIDA

DPR CERTIFICATION No:	EB-7806
SHEET NO:	13
PROJECT NUMBER:	145810

Date: Wednesday, November 20, 2019 1:36:30 PM ID: Cindy Kiser File: P:\145810 City Callaway HM LTR\145810\Drawings\Signs\145810\_CA\_SIGNS\_FEMA\_11X17.dwg



**LEGEND**

- DAMAGED SIGN(S)
- #756** SITE NUMBER

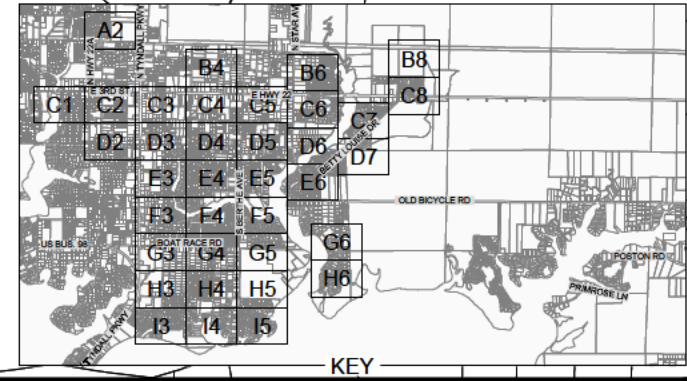
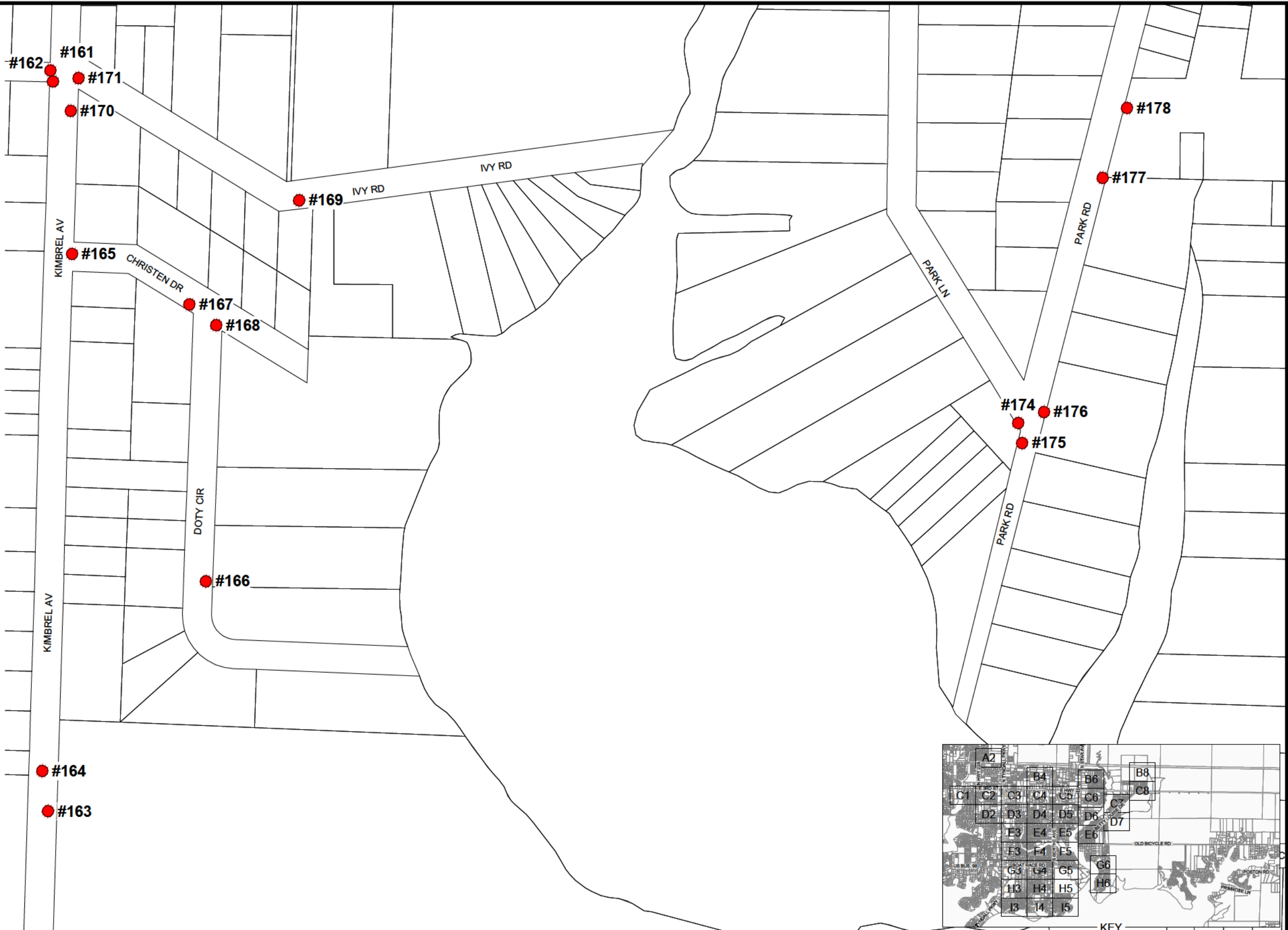

Date: Wednesday, November 20, 2019, 1:56:34 PM. ID: Cindy Kiser. File: P:\145810 City Callaway HM LTR\1 - CIVIL\Drawings\Signs\145810 CA\_SIGNS\_FEMA\_11X17.dwg

REV	DATE	MMM	REVISIONS	SCALE: AS NOTED
				DESIGNED BY: SEP
				DRAWN BY: CAK
				REVIEWED BY: SEP
				ISSUE DATE: NOVEMBER 2019
				ACAD FILE NAME: 145810 CA_SIGNS_FEMA_11X17

**PANHANDLE ENGINEERING, INC.**  
 ENVIRONMENTAL ENGINEERS • CIVIL ENGINEERS • LAND PLANNERS  
 3005 South Highway 77 Lynn Haven, Florida 32444  
 (850)763-5200 Fax (850)769-0730 www.panhandleengineering.com

**SITE PLAN**  
 CITY OF CALLAWAY  
 HURRICANE MICHAEL LONG TERM RECOVERY  
 CALLAWAY, FLORIDA

DPR CERTIFICATION No:	EB-7806
SHEET NO:	I4
PROJECT NUMBER:	145810



**LEGEND**

- DAMAGED SIGN(S)
- #756** SITE NUMBER

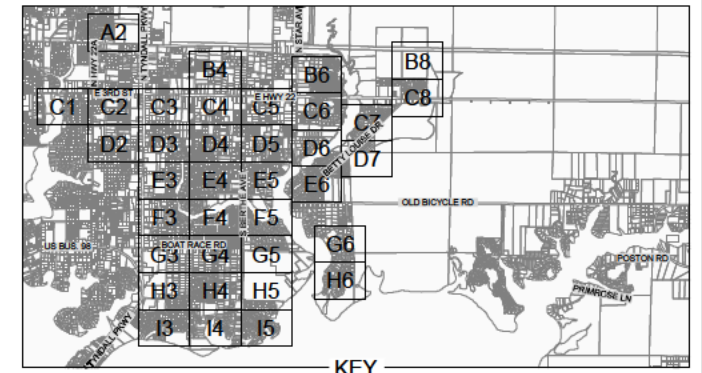
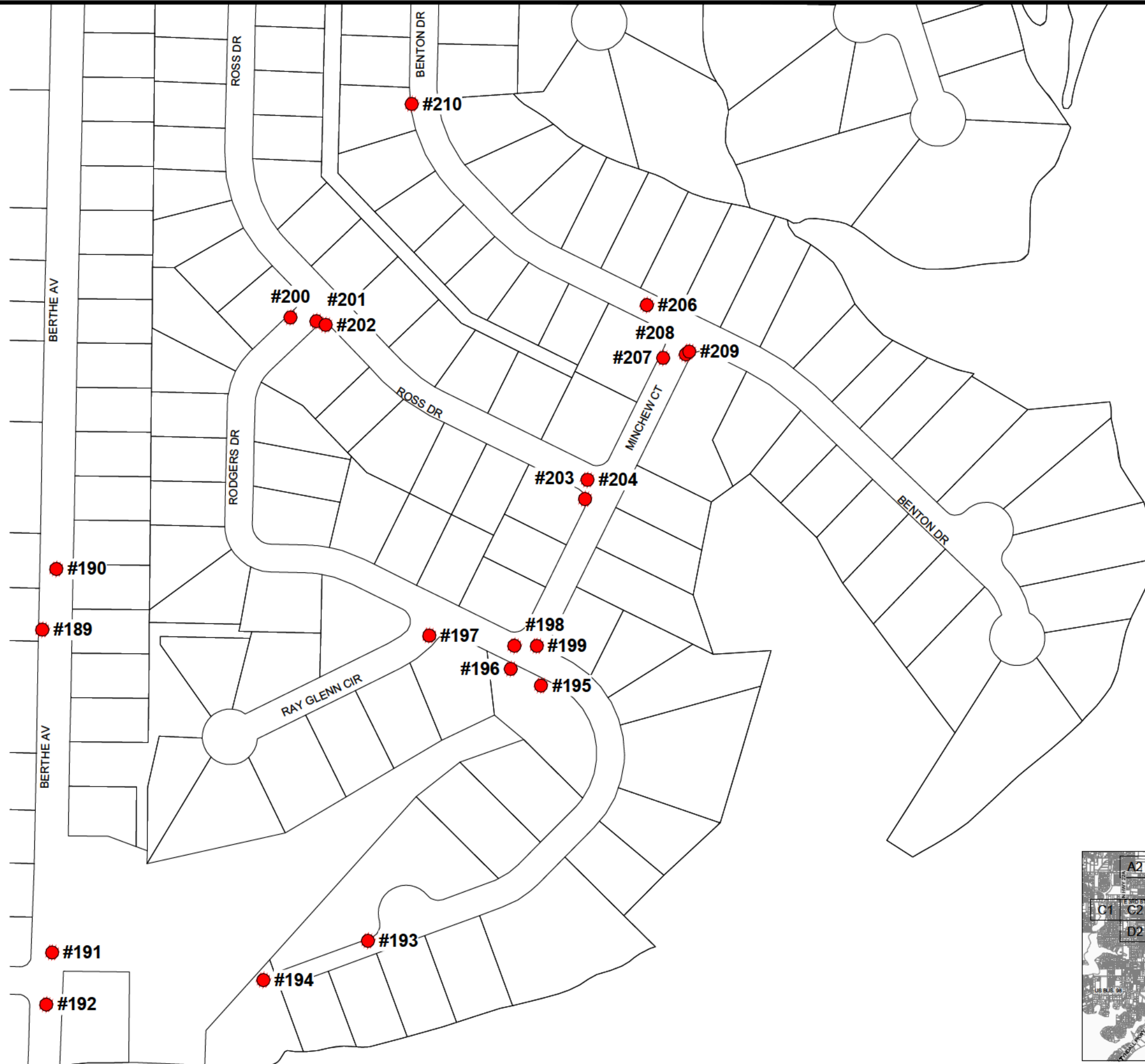

Date: Wednesday, November 20, 2019, 1:56:38 PM. ID: Cindy Kiser. File: P:\145810 City Callaway HM LTR\145810\Drawings\Signs\145810 CA\_SIGNS\_FEMA\_11X17.dwg

REV	DATE	MMM	REVISIONS

SCALE: AS NOTED
DESIGNED BY: SEP
DRAWN BY: CAK
REVIEWED BY: SEP
ISSUE DATE: NOVEMBER 2019
ACAD FILE NAME: 145810 CA_SIGNS_FEMA_11X17

**PANHANDLE ENGINEERING, INC.**  
 ENVIRONMENTAL ENGINEERS • CIVIL ENGINEERS • LAND PLANNERS  
 3005 South Highway 77 Lynn Haven, Florida 32444  
 (850)763-5200 Fax (850)769-0730 www.panhandleengineering.com

**SITE PLAN**  
 CITY OF CALLAWAY  
**HURRICANE MICHAEL LONG TERM RECOVERY**  
 CALLAWAY, FLORIDA

DPR CERTIFICATION No:	EB-7806
SHEET NO:	15
PROJECT NUMBER:	145810