

MATCHLINE STA: 76+50 - SEE SHEET C10.1

MATCHLINE STA: 81+50 - SEE SHEET C10.3

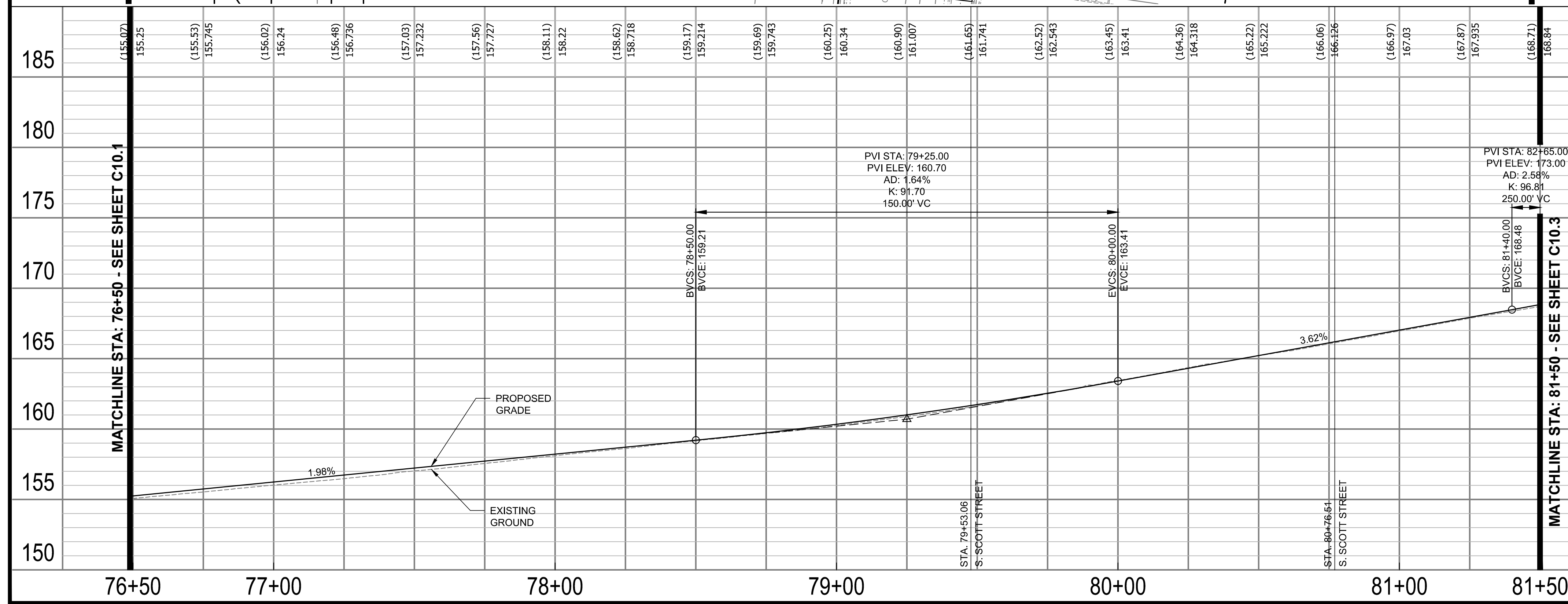

76+50

77+00

78+00

79+00

80+00

81+00

81+50

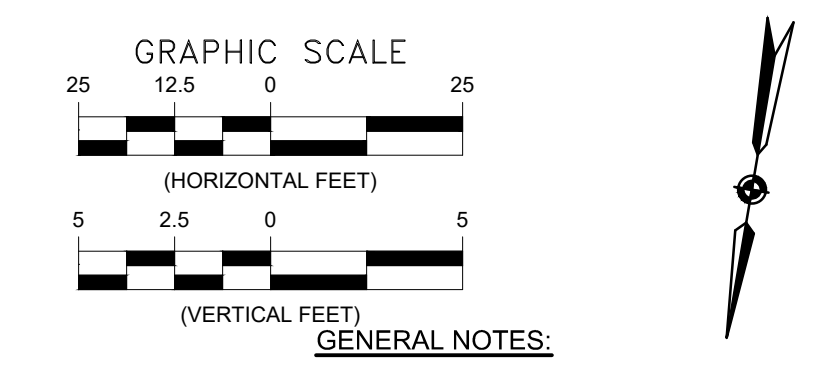

- GENERAL NOTES:**
- ALL DIMENSIONS ARE TO FACE OF CURB UNLESS OTHERWISE NOTED.
 - SEE SHEETS C3.1-C3.5 FOR TYPICAL SECTIONS.
 - BC = BACK OF CURB.
 - SEE LANDSCAPE PLANS FOR BUFFER AND MEDIAN DETAILS.

- LEGEND**
- (80) PARCEL NO. - REFER TO GEOMETRY PLAN SHEETS
 - (0001) PROP. STORM STRUCTURE NO.
 - (M) PROP. STORM MANHOLE
 - (P) PROP. RCP STORM PIPE
 - (C) PROP. CB-2B OR PCB-2
 - (1927) EXISTING STORM STRUCTURE NO.
 - (4) PROP. SANITARY STRUCTURE NO.
 - (10105) EXISTING SANITARY STRUCTURE NO.
 - 1 VDOT STD. CG-12 TYPE A PEDESTRIAN CURB RAMP
 - 2 VDOT STD. CG-12 TYPE B PEDESTRIAN CURB RAMP
 - 3 ARL. CO. STD. C-2 CURB AND GUTTER
 - 4 ARL. CO. STD. C-3 CURB
 - 5 ARL. CO. STD. CONCRETE VALLEY GUTTER
 - 6 ARL. CO. STD. CONC. COMMERCIAL ENTRANCE
 - 7 ARL. CO. STD. CONC. RESIDENTIAL ENTRANCE
 - 8 VDOT STD. RW-3 RET. WALL WITH HANDRAIL
 - 9 VDOT STD. RW-3 RET. WALL NO HANDRAIL
 - 10 CONCRETE STEPS
 - 11 ARL. CO. STD. C-4 9.5' RAISED CURBSIDE TRANSIT STOP
 - 12 VDOT STD. CG-12 TYPE M-2 PED. CURB RAMP
 - 13 VDOT STD. SCO-1 TYPE C UNDERDRAIN CLEANOUT
 - PROP. FULL DEPTH PAVEMENT
 - PROP. FULL DEPTH PAVEMENT (PRIVATE)
 - PROP. 2" MILL & OVERLAY
 - PROP. CONCRETE PAD
 - PROP. CONCRETE SIDEWALK
 - PROP. CONCRETE ENTRANCE
 - PROP. BRICK RESTORATION
 - PROP. CONT. SOIL PANEL SEE DETAIL SHEET C14.4
 - PROP. SUSP. SIDEWALK SEE DETAIL SHEET C14.4
 - PROP. VDOT STD. RW-3
 - PROP. FENCE/ HANDRAIL
 - LOO LIMITS OF DISTURBANCE
 - X-G PROPOSED GAS LINE AS DONE BY WGL
 - U PROP. VDOT STD. UD-4 UNDERDRAIN

ARLINGTON VIRGINIA
 DEPARTMENT OF ENVIRONMENTAL SERVICES
 Facilities & Engineering Division
 Engineering Bureau
 2100 Clarendon Boulevard, Suite 813
 Arlington, VA 22201
 Phone: 703.228.3629
 Fax: 703.228.3606

Kimley»Horn and Associates, Inc.
 © 2022 KIMLEY-HORN AND ASSOCIATES, INC.
 11400 Commerce Park Drive, Suite 400
 Reston, Virginia 20191
 Phone: 703-874-1500
 Fax: 703-874-1390

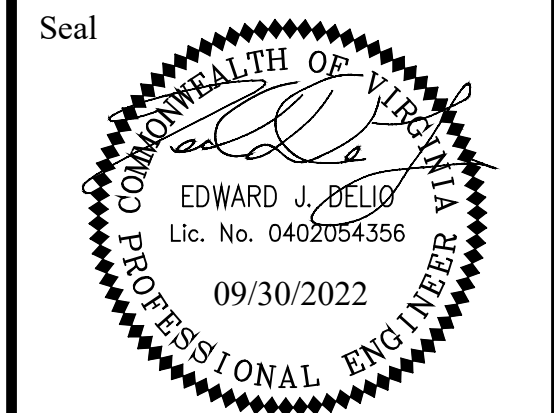

Approvals _____ Date _____
 Design Team Engineer Supervisor _____
 Construction Management Supervisor _____
 Water, Sewer, Streets Bureau Chief _____

Transportation Director _____
 Project Manager _____

Revisions _____ Date _____

Designed: TEC
 Drawn: HCS
 Checked: EJD
 Miss Utility Transmittal #:

Filename: 010073-C-R701.dwg
 Path: S:\VA_A\REV\11080901 Columbia Pike Multimodal\Production\Task
 Design\PlanSheet
 Plotted: September 30, 2022
 Plotted by: Patrick.Husted

ARLINGTON COUNTY, VIRGINIA
 DEPARTMENT OF ENVIRONMENTAL SERVICES

ROADWAY PLAN AND PROFILE
 COLUMBIA PIKE - ROUTE 244
 COLUMBIA PIKE - MULTIMODAL STREET IMPROVEMENTS
 SEGMENT C
 STA. 76+50 TO STA. 81+50

SCALE: HOR. 1" = 25' VERT. 1" = 5' SHEET: C10.2 of C10.8

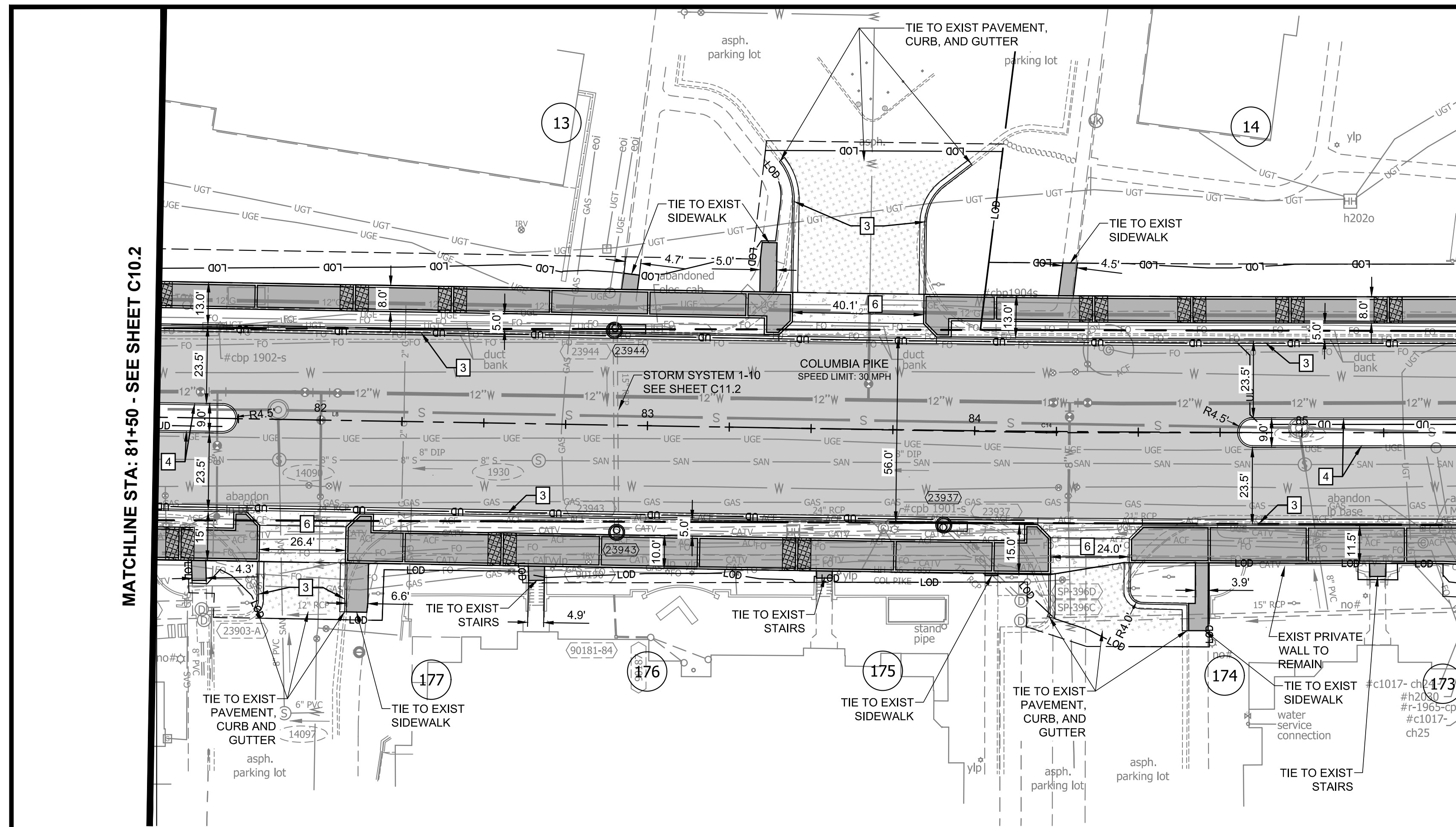

MATCHLINE STA: 85+50 - SEE SHEET C10.4

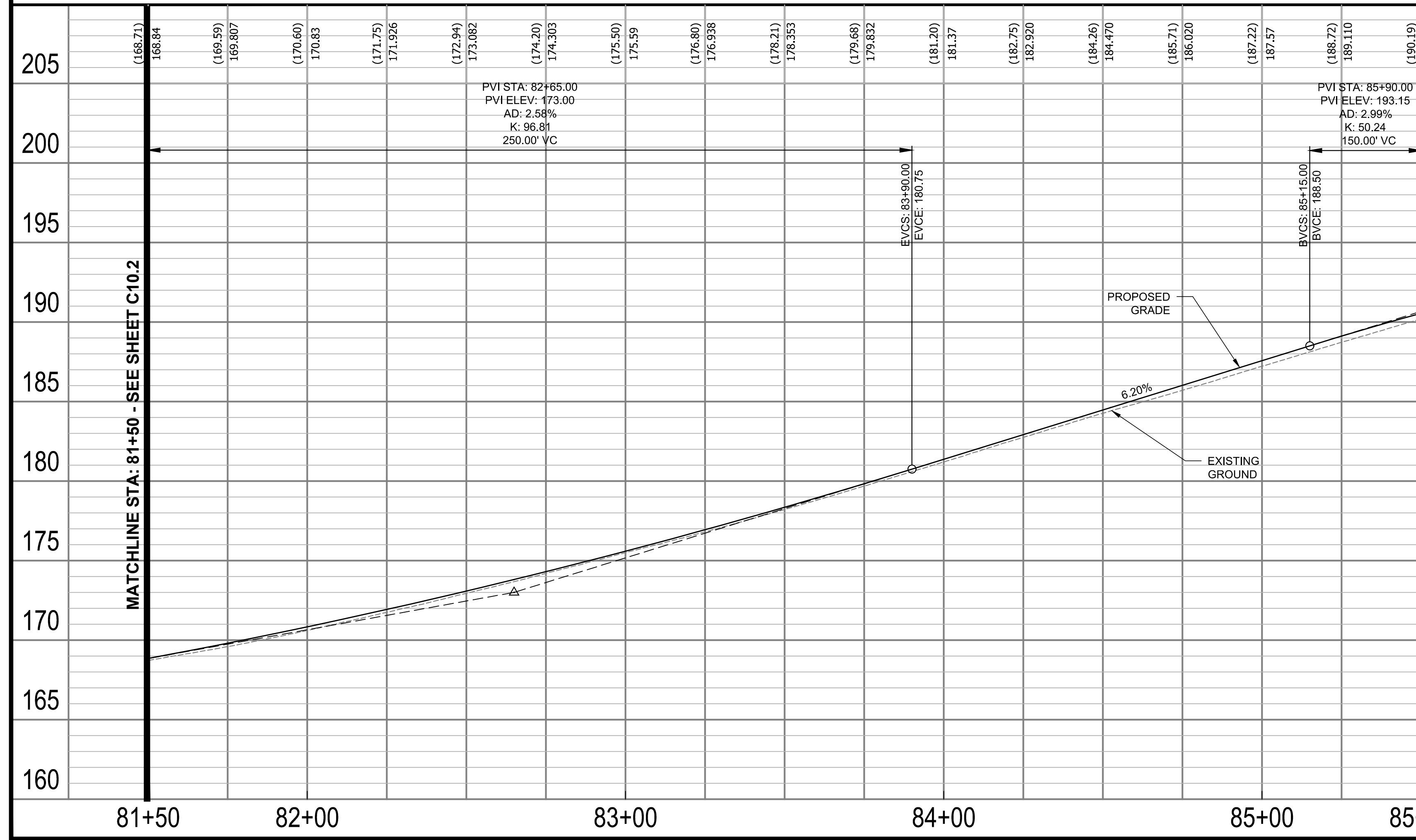

MATCHLINE STA: 85+50 - SEE SHEET C10.4

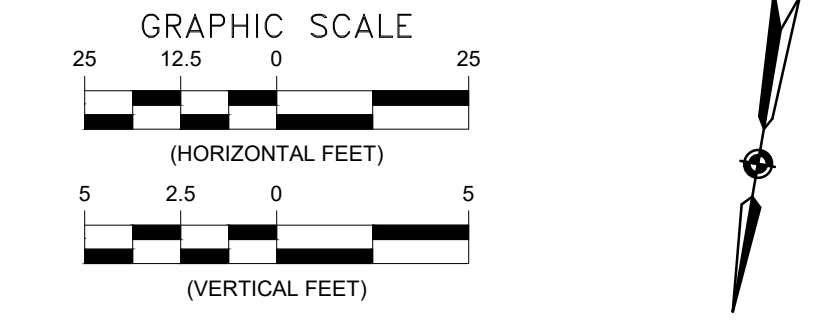

- GENERAL NOTES:**
- ALL DIMENSIONS ARE TO FACE OF CURB UNLESS OTHERWISE NOTED.
 - SEE SHEETS C3.1-C3.5 FOR TYPICAL SECTIONS.
 - BC = BACK OF CURB.
 - SEE LANDSCAPE PLANS FOR BUFFER AND MEDIAN DETAILS.

- LEGEND**
- (80) PARCEL NO. - REFER TO GEOMETRY PLAN SHEETS
 - (0001) PROP. STORM STRUCTURE NO.
 - (0) PROP. STORM MANHOLE
 - PROP. RCP STORM PIPE
 - PROP. CB-2B OR PCB-2
 - (1927) EXISTING STORM STRUCTURE NO.
 - (4) PROP. SANITARY STRUCTURE NO.
 - (10105) EXISTING SANITARY STRUCTURE NO.
 - 1 VDOT STD. CG-12 TYPE A PEDESTRIAN CURB RAMP
 - 2 VDOT STD. CG-12 TYPE B PEDESTRIAN CURB RAMP
 - 3 ARL. CO. STD. C-2 CURB AND GUTTER
 - 4 ARL. CO. STD. C-3 CURB
 - 5 ARL. CO. STD. CONCRETE VALLEY GUTTER
 - 6 ARL CO STD CONC. COMMERCIAL ENTRANCE
 - 7 ARL CO STD CONC. RESIDENTIAL ENTRANCE
 - 8 VDOT STD. RW-3 RET. WALL WITH HANDRAIL
 - 9 VDOT STD. RW-3 RET. WALL NO HANDRAIL
 - 10 CONCRETE STEPS
 - 11 ARL. CO. STD. C-4 9.5" RAISED CURBSIDE TRANSIT STOP
 - 12 VDOT STD. CG-12 TYPE M-2 PED. CURB RAMP
 - 13 VDOT STD. SCO-1 TYPE C UNDERDRAIN CLEANOUT

- PROP. FULL DEPTH PAVEMENT
- PROP. FULL DEPTH PAVEMENT (PRIVATE)
- PROP. 2" MILL & OVERLAY
- PROP. CONCRETE PAD
- PROP. CONCRETE SIDEWALK
- PROP. CONCRETE ENTRANCE
- PROP. BRICK RESTORATION
- PROP. CONT. SOIL PANEL SEE DETAIL SHEET C14.4
- PROP. SUSP. SIDEWALK SEE DETAIL SHEET C14.4
- PROP. VDOT STD. RW-3
- PROP. FENCE/HANDRAIL
- LIMITS OF DISTURBANCE
- X' G — PROPOSED GAS LINE AS DONE BY WGL
- UO — PROP. VDOT STD. UD-4 UNDERDRAIN

ARLINGTON VIRGINIA
 DEPARTMENT OF ENVIRONMENTAL SERVICES
 Facilities & Engineering Division
 Engineering Bureau
 2100 Clarendon Boulevard, Suite 813
 Arlington, VA 22201
 Phone: 703.228.3629
 Fax: 703.228.3606

Kimley»Horn
 Kimley-Horn and Associates, Inc.
 © 2022 KIMLEY-HORN AND ASSOCIATES, INC.
 11400 Commerce Park Drive, Suite 400
 Reston, Virginia 20191
 Phone: 703-874-1300
 Fax: 703-874-1300

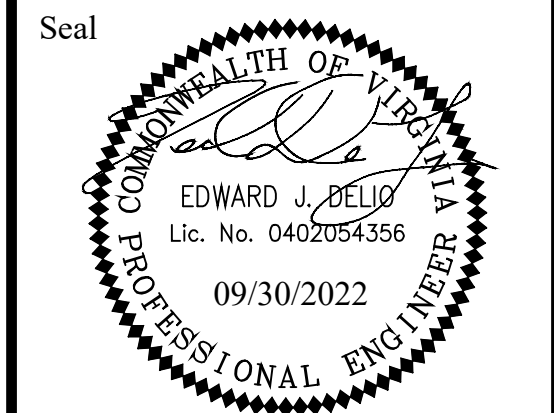

Approvals _____ Date _____

Design Team Engineer Supervisor _____

Construction Management Supervisor _____

Water, Sewer, Streets Bureau Chief _____

Transportation Director _____

Project Manager _____

Revisions	Date

Designed: TEC
 Drawn: HCS
 Checked: EJD
 Miss Utility Transmittal #:

Filename: 010073-C-R701.dwg
 Path: C:\Users\jerry.v\OneDrive\Arlington\Projects\Columbia Pike Multimodal\Production\Drawings\PlanSheet
 Plotted: September 30, 2022
 Plotted by: Patrick.Husted

ARLINGTON COUNTY, VIRGINIA
 DEPARTMENT OF ENVIRONMENTAL SERVICES

ROADWAY PLAN AND PROFILE
 COLUMBIA PIKE - ROUTE 244
 COLUMBIA PIKE - MULTIMODAL STREET IMPROVEMENTS
 SEGMENT C
 STA. 81+50 TO STA. 85+50

SCALE: HOR. 1" = 25' VERT. 1" = 5' SHEET: C10.3 of C10.8

ARLINGTON VIRGINIA
 DEPARTMENT OF ENVIRONMENTAL SERVICES

Reid D. Araya
 LUIS ARAYA
 BUREAU CHIEF, DES - DEVELOPMENT SERVICES

11/15/2022
 APPROVAL DATE

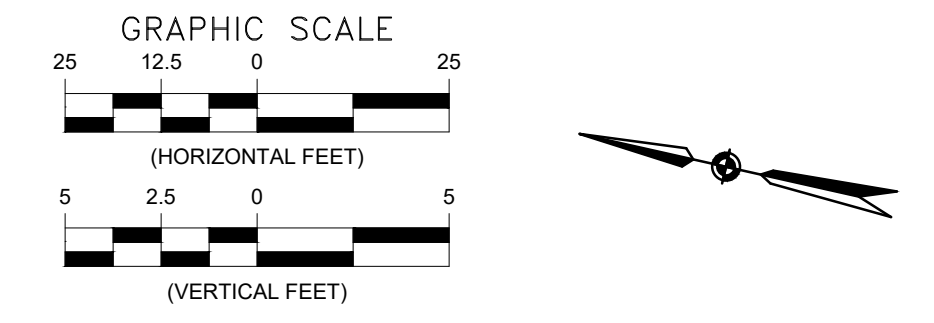
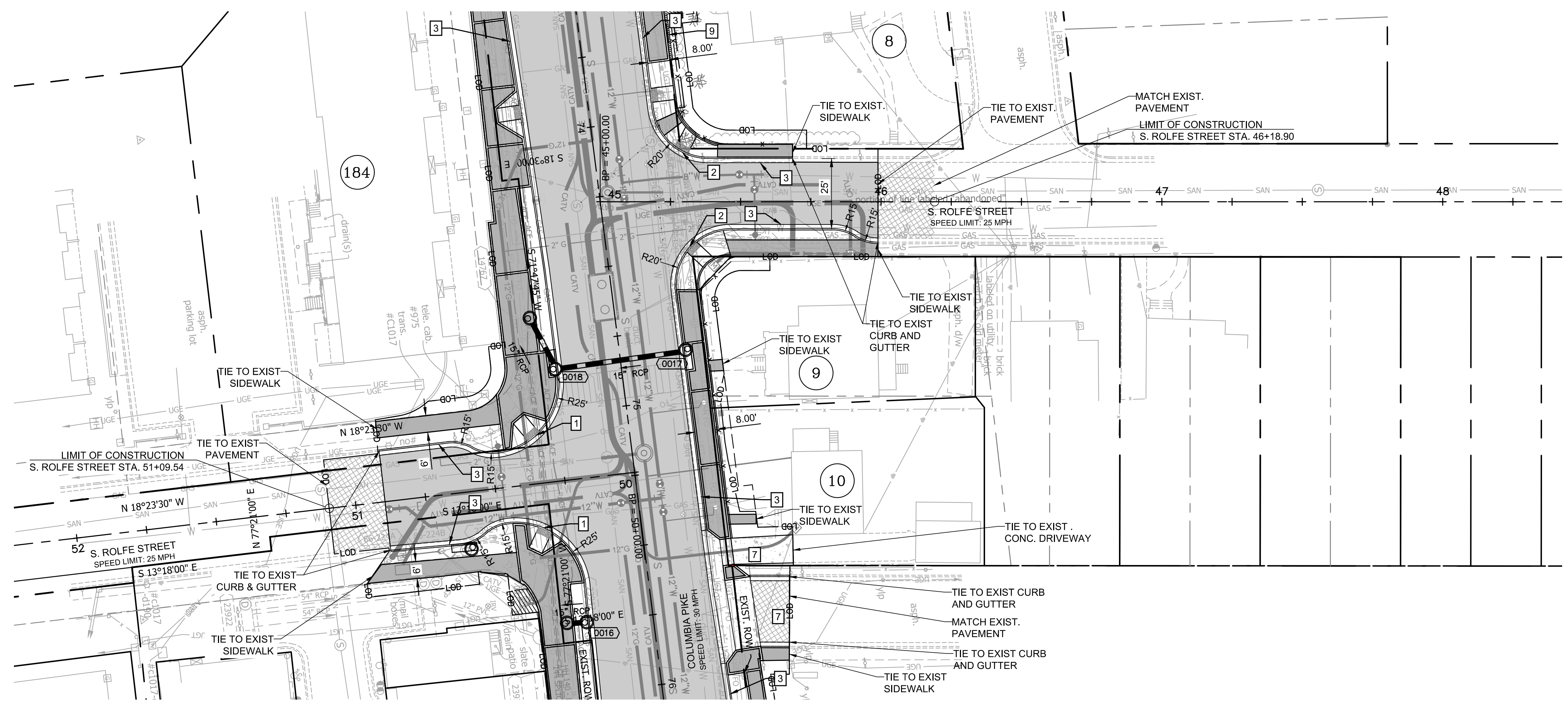

- GENERAL NOTES:**
- ALL DIMENSIONS ARE TO FACE OF CURB UNLESS OTHERWISE NOTED.
 - SEE SHEETS C3.1-C3.5 FOR TYPICAL SECTIONS.
 - BC = BACK OF CURB.
 - SEE LANDSCAPE PLANS FOR BUFFER AND MEDIAN DETAILS.

- LEGEND**
- (80) PARCEL NO. - REFER TO GEOMETRY PLAN SHEETS
 - (0001) PROP. STORM STRUCTURE NO.
 - (M) PROP. STORM MANHOLE
 - (RCP) PROP. RCP STORM PIPE
 - (CB-2B) PROP. CB-2B OR PCB-2
 - (19217) EXISTING STORM STRUCTURE NO.
 - (4) PROP. SANITARY STRUCTURE NO.
 - (10105) EXISTING SANITARY STRUCTURE NO.
 - 1 VDOT STD. CG-12 TYPE A PEDESTRIAN CURB RAMP
 - 2 VDOT STD. CG-12 TYPE B PEDESTRIAN CURB RAMP
 - 3 ARL. CO. STD. C-2 CURB AND GUTTER
 - 4 ARL. CO. STD. C-3 CURB
 - 5 ARL. CO. STD. CONCRETE VALLEY GUTTER
 - 6 ARL. CO. STD. CONC. COMMERCIAL ENTRANCE
 - 7 ARL. CO. STD. CONC. RESIDENTIAL ENTRANCE
 - 8 VDOT STD. RW-3 RET. WALL WITH HANDRAIL
 - 9 VDOT STD. RW-3 RET. WALL NO HANDRAIL
 - 10 CONCRETE STEPS
 - 11 ARL. CO. STD. C-4 9.5" RAISED CURBSIDE TRANSIT STOP
 - 12 VDOT STD. CG-12 TYPE M-2 PED. CURB RAMP
 - 13 VDOT STD. SCO-1 TYPE C UNDERDRAIN CLEANOUT
 - PROP. FULL DEPTH PAVEMENT
 - PROP. FULL DEPTH PAVEMENT (PRIVATE)
 - PROP. 2" MILL & OVERLAY
 - PROP. CONCRETE PAD
 - PROP. CONCRETE SIDEWALK
 - PROP. CONCRETE ENTRANCE
 - PROP. BRICK RESTORATION
 - PROP. CONT. SOIL PANEL SEE DETAIL SHEET C14.4
 - PROP. SUSP. SIDEWALK SEE DETAIL SHEET C14.4
 - PROP. VDOT STD. RW-3
 - PROP. FENCE/ HANDRAIL
 - LOO LIMITS OF DISTURBANCE
 - X-G PROPOSED GAS LINE AS DONE BY WGL
 - UD PROP. VDOT STD. UD-4 UNDERDRAIN

ARLINGTON VIRGINIA
 DEPARTMENT OF ENVIRONMENTAL SERVICES
 Facilities & Engineering Division
 Engineering Bureau
 2100 Clarendon Boulevard, Suite 813
 Arlington, VA 22201
 Phone: 703.228.3629
 Fax: 703.228.3606

Kimley»Horn
 Kimley-Horn
 and Associates, Inc.
 © 2022 KIMLEY-HORN AND ASSOCIATES, INC.
 11400 Commerce Park Drive, Suite 400
 Reston, Virginia 20191
 Phone: 703-874-1500
 Fax: 703-874-1500

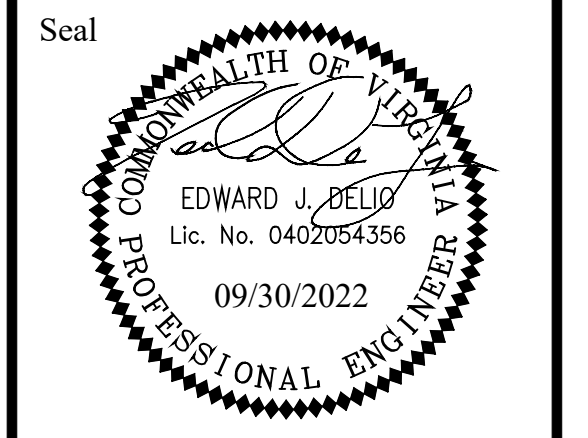

Approvals	Date
Design Team Engineer Supervisor	
Construction Management Supervisor	
Water, Sewer, Streets Bureau Chief	
Transportation Director	
Project Manager	

Revisions	Date

Designed: TEC
 Drawn: HCS
 Checked: EJD
 Miss Utility Transmittal #:
 Filename: 010073-C-R702.dwg
 Path: \\s:\va\808\Y1101001 Columbia Pike Multimodal Production\Task
 Plotted: September 30, 2022
 Plotted by: Patrick.Husted

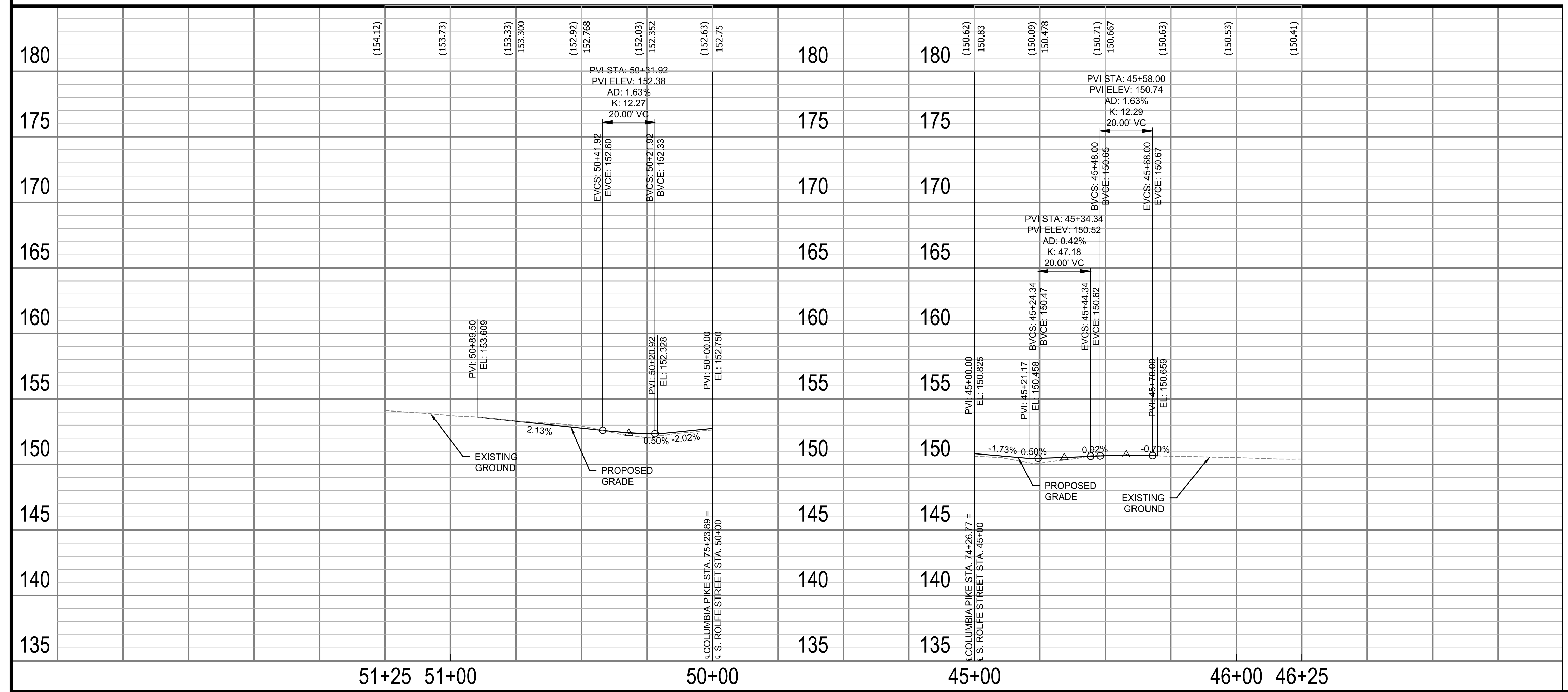

ARLINGTON COUNTY, VIRGINIA
 DEPARTMENT OF ENVIRONMENTAL SERVICES

ROADWAY PLAN AND PROFILE
COLUMBIA PIKE - ROUTE 244
 COLUMBIA PIKE - MULTIMODAL STREET IMPROVEMENTS
 SEGMENT C
 S. ROLFE ST. NORTH SIDE STA. -0+2.10 TO STA. 0+85.73
 S. ROLFE ST. SOUTH SIDE STA. -0+01.19 TO STA. 0+85.00

SCALE: HOR. 1" = 25' VERT. 1" = 5' SHEET: C10.5 of C10.8

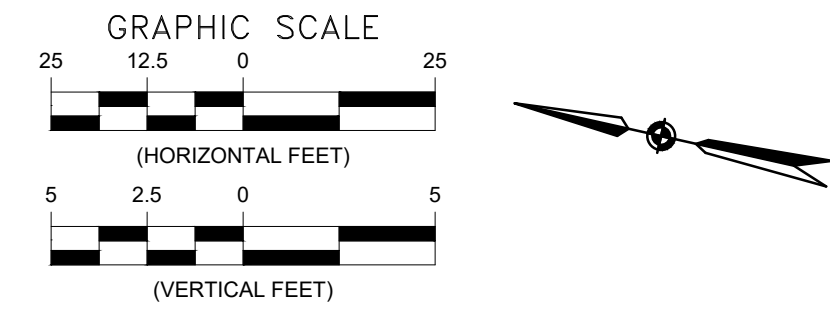
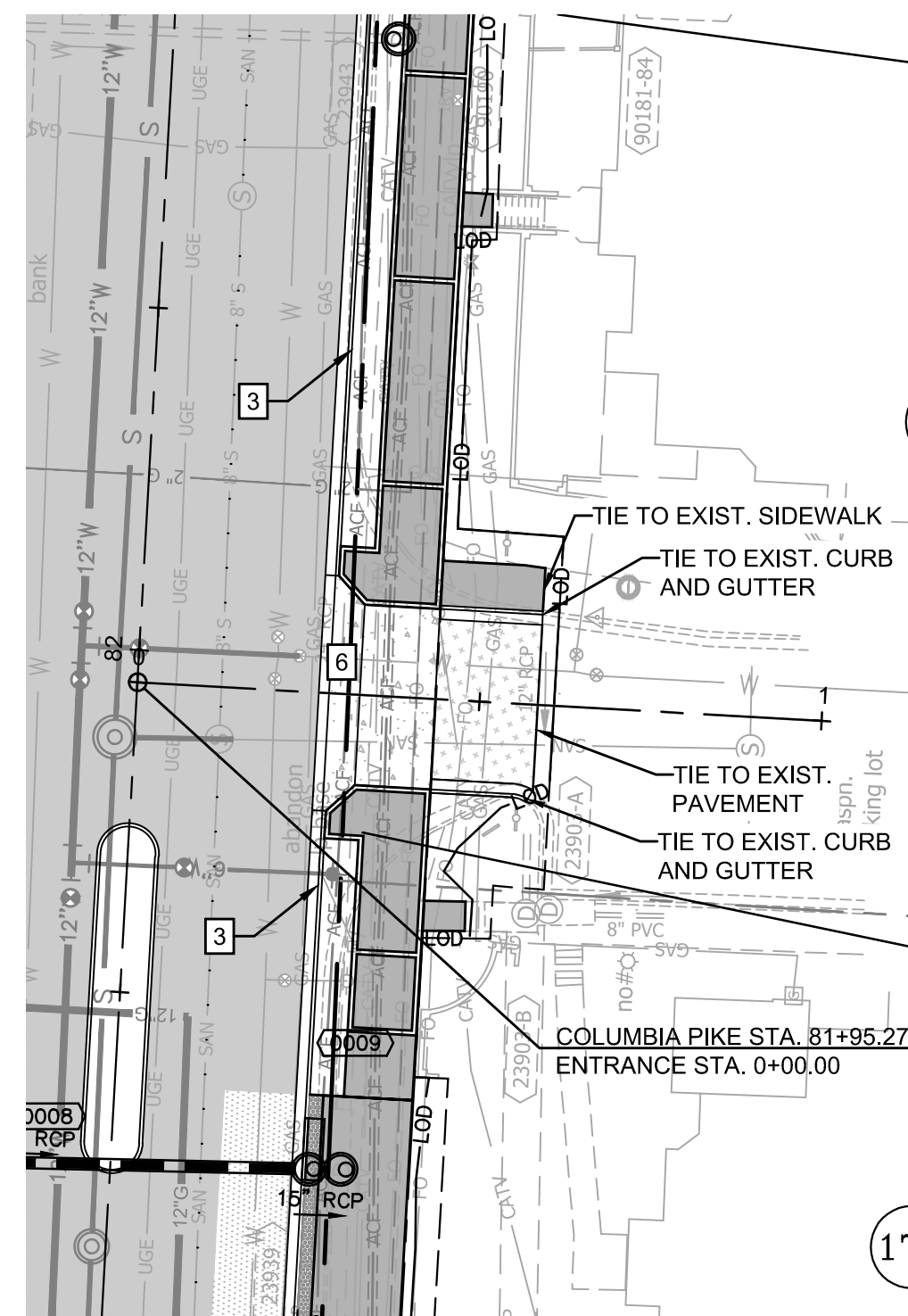
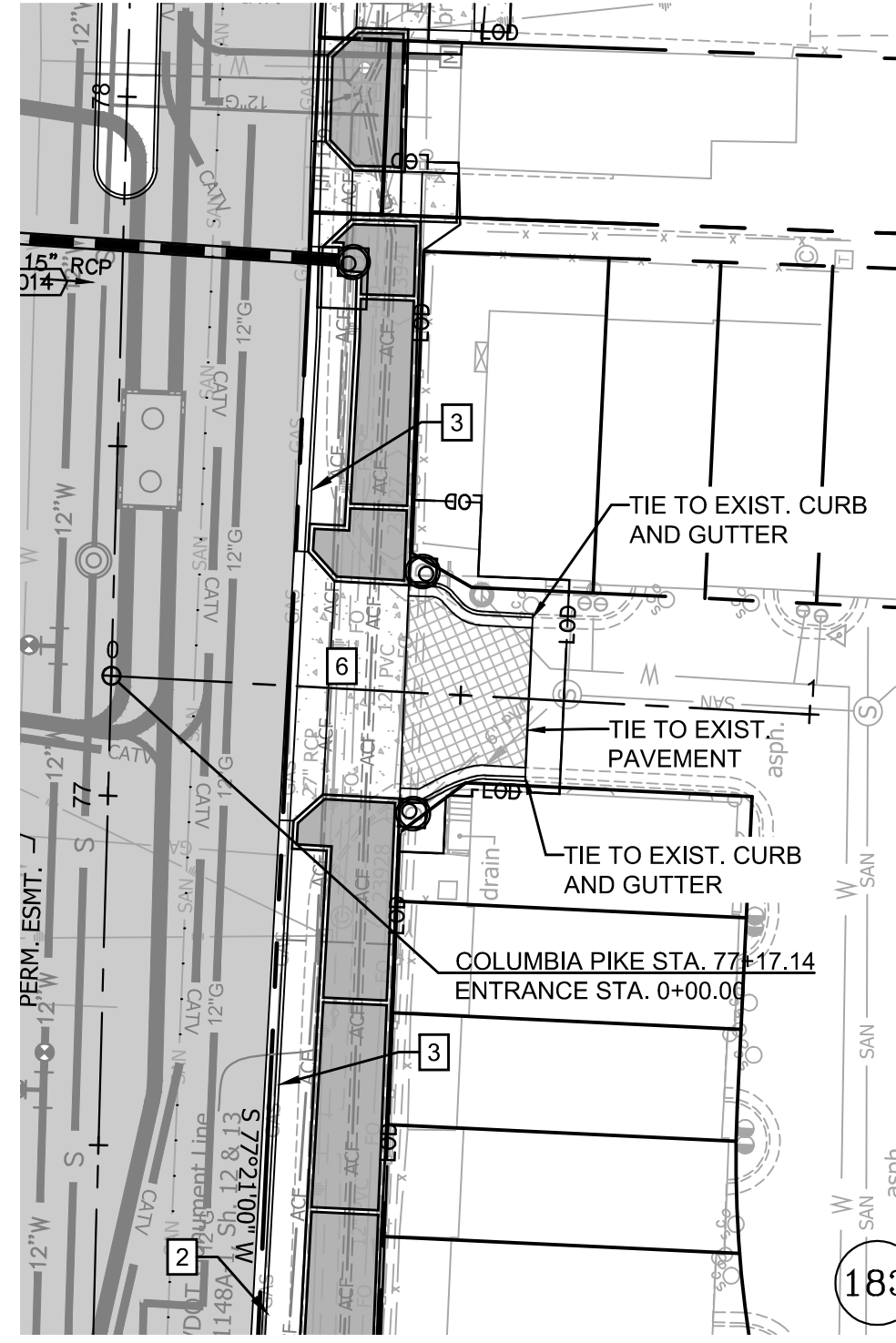
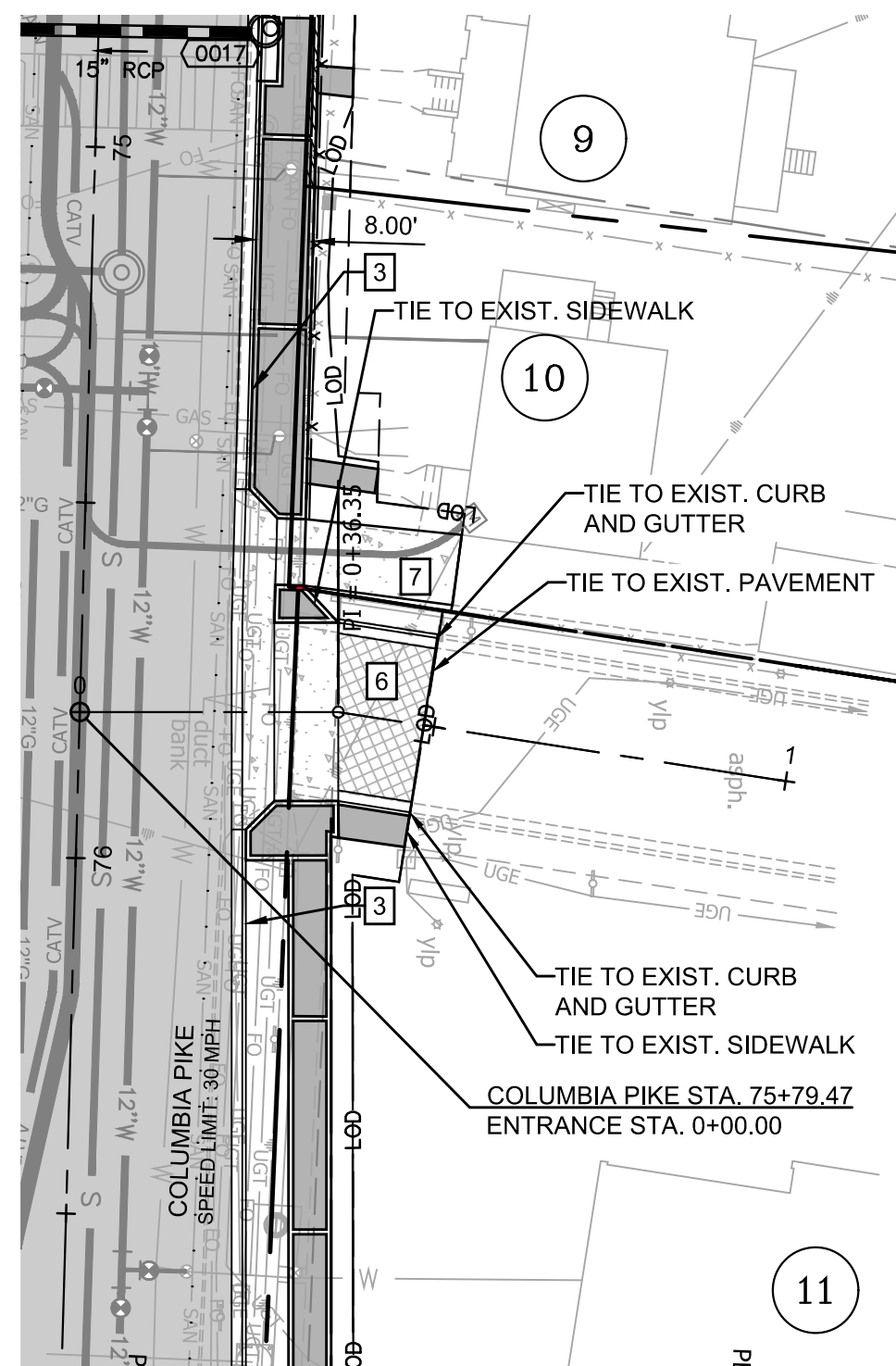

- GENERAL NOTES:**
1. ALL DIMENSIONS ARE TO FACE OF CURB UNLESS OTHERWISE NOTED.
 2. SEE SHEETS C3.1-C3.5 FOR TYPICAL SECTIONS.
 3. BC = BACK OF CURB.
 4. SEE LANDSCAPE PLANS FOR BUFFER AND MEDIAN DETAILS.

- LEGEND**
- (80) PARCEL NO. - REFER TO GEOMETRY PLAN SHEETS
 - (0001) PROP. STORM STRUCTURE NO.
 - (M) PROP. STORM MANHOLE
 - (RCP) PROP. RCP STORM PIPE
 - (CB-2B) PROP. CB-2B OR PCB-2
 - (19217) EXISTING STORM STRUCTURE NO.
 - (4) PROP. SANITARY STRUCTURE NO.
 - (10105) EXISTING SANITARY STRUCTURE NO.
 - [1] VDOT STD. CG-12 TYPE A PEDESTRIAN CURB RAMP
 - [2] VDOT STD. CG-12 TYPE B PEDESTRIAN CURB RAMP
 - [3] ARL. CO. STD. C-2 CURB AND GUTTER
 - [4] ARL. CO. STD. C-3 CURB
 - [5] ARL. CO. STD. CONCRETE VALLEY GUTTER
 - [6] ARL. CO. STD. CONC. COMMERCIAL ENTRANCE
 - [7] ARL. CO. STD. CONC. RESIDENTIAL ENTRANCE
 - [8] VDOT STD. RW-3 RET. WALL WITH HANDRAIL
 - [9] VDOT STD. RW-3 RET. WALL NO HANDRAIL
 - [10] CONCRETE STEPS
 - [11] ARL. CO. STD. C-4 9.5" RAISED CURBSIDE TRANSIT STOP
 - [12] VDOT STD. CG-12 TYPE M-2 PED. CURB RAMP
 - [13] VDOT STD. SCO-1 TYPE C UNDERDRAIN CLEANOUT

- [P] PROP. FULL DEPTH PAVEMENT
- [P+] PROP. FULL DEPTH PAVEMENT (PRIVATE)
- [M] PROP. 2" MILL & OVERLAY
- [C] PROP. CONCRETE PAD
- [S] PROP. CONCRETE SIDEWALK
- [E] PROP. CONCRETE ENTRANCE
- [B] PROP. BRICK RESTORATION
- [SO] PROP. CONT. SOIL PANEL SEE DETAIL SHEET C14
- [SS] PROP. SUSP. SIDEWALK SEE DETAIL SHEET C14
- [RW-3] PROP. VDOT STD. RW-3

ARLINGTON VIRGINIA
 DEPARTMENT OF ENVIRONMENTAL SERVICES
 Facilities & Engineering Division
 Engineering Bureau
 2100 Clarendon Boulevard, Suite 813
 Arlington, VA 22201
 Phone: 703.228.3629
 Fax: 703.228.3606

Kimley»Horn
 Kimley-Horn
 and Associates, Inc.
 © 2022 KIMLEY-HORN AND ASSOCIATES, INC.
 11400 Commerce Park Drive, Suite 400
 Reston, Virginia 20191
 Phone: 703-874-1500
 Fax: 703-874-1500

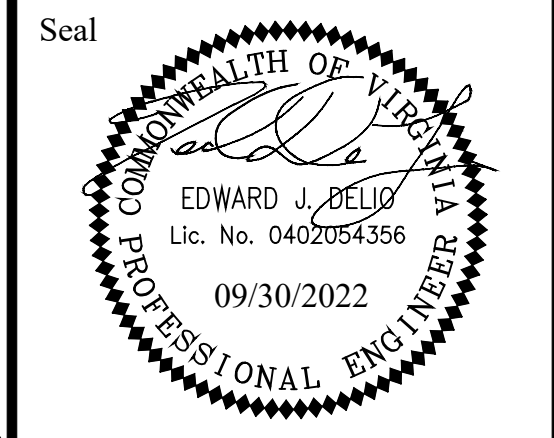

Approvals	Date
Design Team Engineer Supervisor	
Construction Management Supervisor	
Water, Sewer, Streets Bureau Chief	
Transportation Director	
Project Manager	

Revisions	Date

Designed: TEC
 Drawn: MAT
 Checked: EJD
 Miss Utility Transmittal #:
 Filename: 010073-C-R703.dwg
 Path: S:\VA_A\809\1100001 Columbia Pike Multimodal\Production\Task
 Plotted: September 30, 2022
 Plotted by: Patrick.Husted

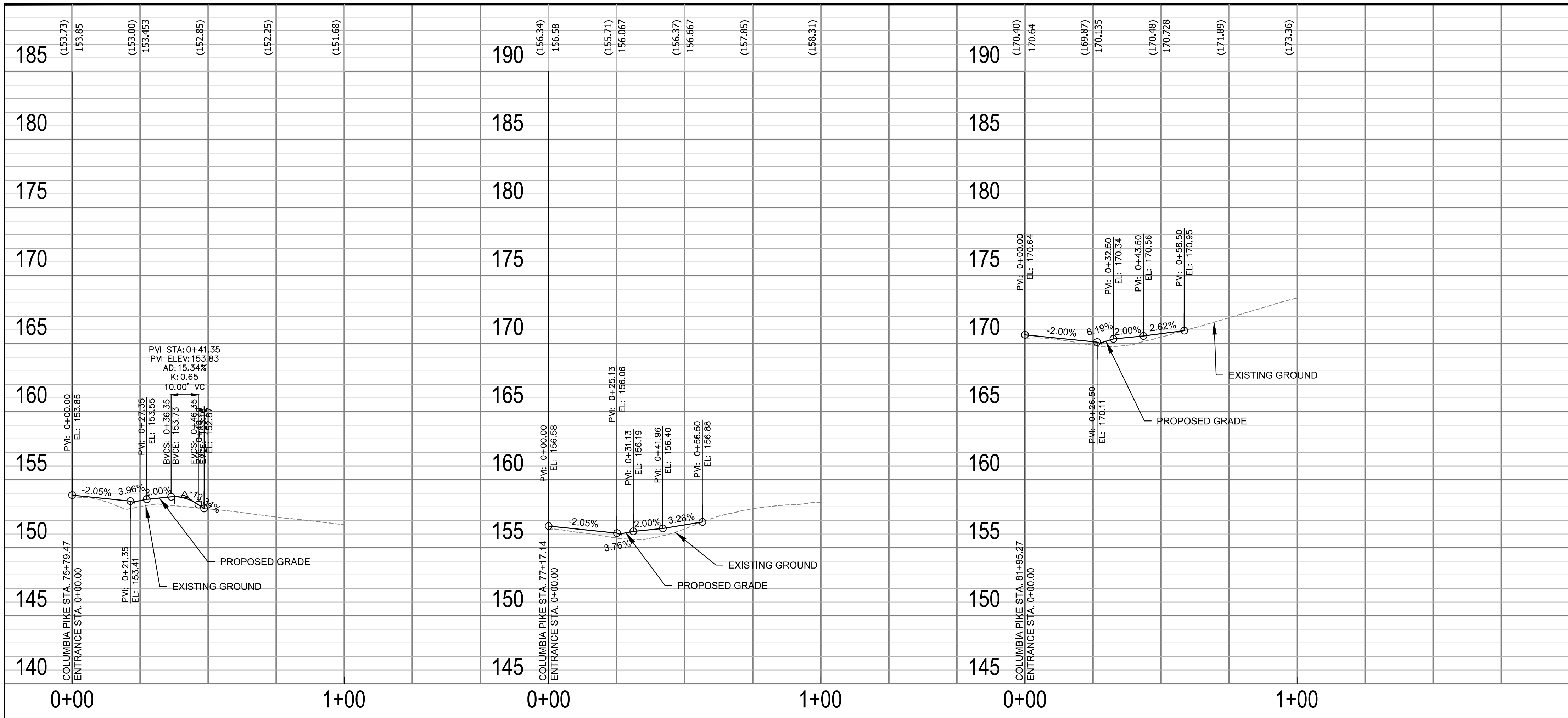

ARLINGTON COUNTY, VIRGINIA
 DEPARTMENT OF ENVIRONMENTAL SERVICES

ENTRANCE PLAN AND PROFILE
COLUMBIA PIKE - ROUTE 244
COLUMBIA PIKE - MULTIMODAL STREET IMPROVEMENTS
 SEGMENT C

SCALE: HOR. 1" = 25' VERT. 1" = 10' SHEET: C10.7 of C10.8

