

# Milvia Bikeway Project Overview of 65% Design

July 10, 2020

Hosted by:

**Ken Jung**, City of Berkeley – Project Manager

**Eric Anderson**, City of Berkeley – Senior  
Transportation Planner

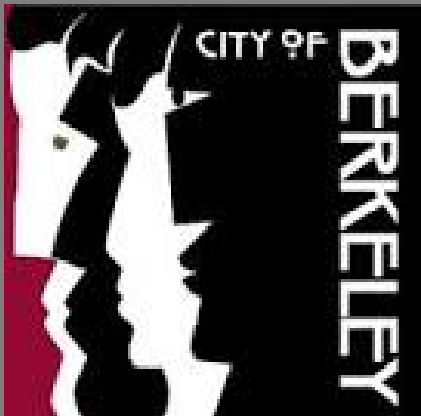

# Today's Meeting Agenda

- Brief Project Refresher
- Project Timeline and Next Steps



Cambridge, MA

# Project Purpose

## *Construct a continuous protected bikeway on Milvia from Hearst Avenue to Blake Street*

- #1 priority project from 2017 Bike Plan
- Highest bicycle volumes of any Berkeley bikeway (500+ people on bikes per hour)<sub>1</sub>
- Vision Zero bicycle high-injury street; highest total bicycle collisions of any Berkeley bikeway<sub>2</sub>
- Access to businesses, schools, healthcare, City government
- **\$20M** from Affordable Housing Sustainable Communities Berkeley Way project

1: City of Berkeley Bicycle Counts, 2010-2018

2: California Statewide Integrated Traffic Records System (SWITRS), 2008-2018

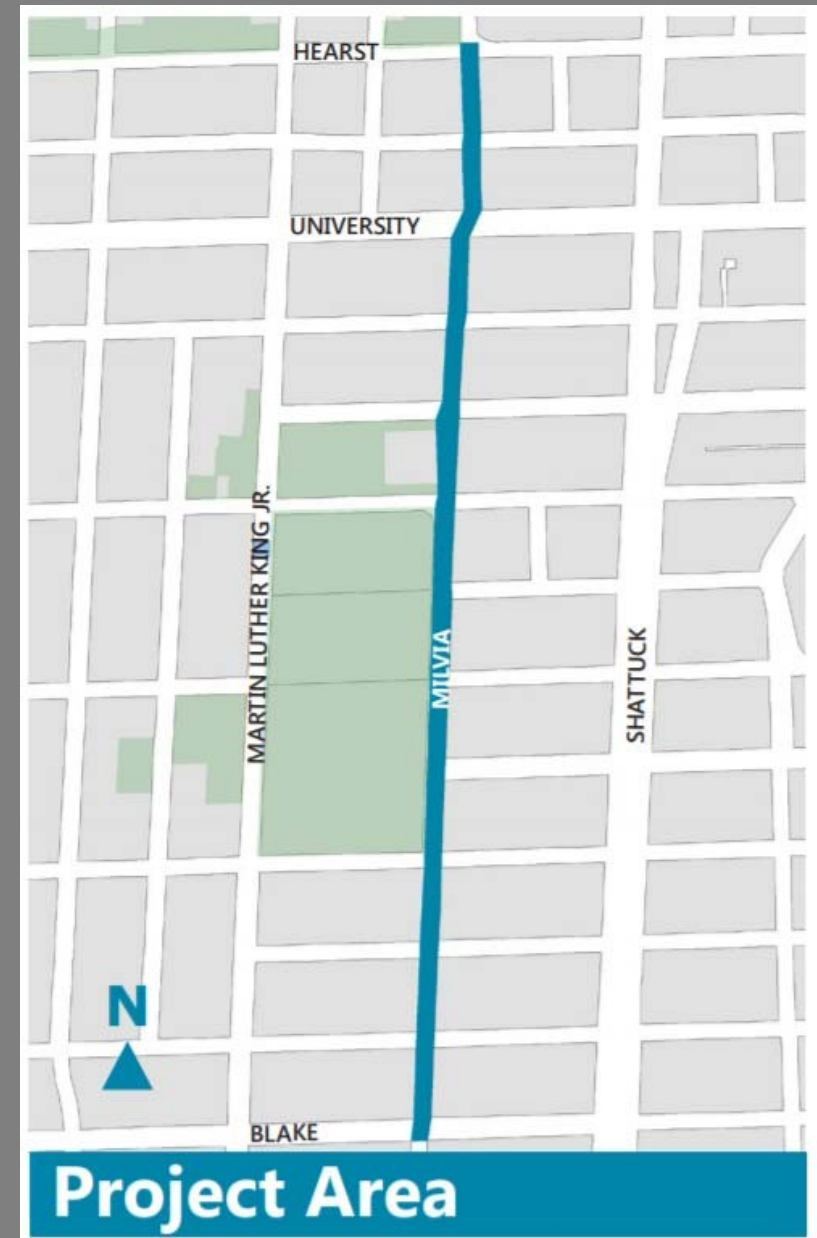

# Project Goals

- **SAFETY**: Improve safety for everyone, especially people biking and walking
- **COMFORT**: A more comfortable walking and biking experience
- **CONNECTIVITY AND ACCESSIBILITY**: Preserve and where possible improve ADA accessibility, including parking access
- **ECONOMIC VITALITY**: Maintain and improve access to businesses. Where possible, preserve parking, especially loading and green zones for businesses



New York, NY



# Project Status & Timeline

June 2018 to December 2019: Conceptual (35%)  
Design and **Approval by City Council**



**April 2020 to October 2020:**  
Detailed Engineering Design

- 65% Design Milestone in early July
- 100% Design Milestone in early November



November 2020 to February 2021: Advertise for  
Bids & Award Construction Contract

March 2021 to January 2022: Construction



San Francisco, CA

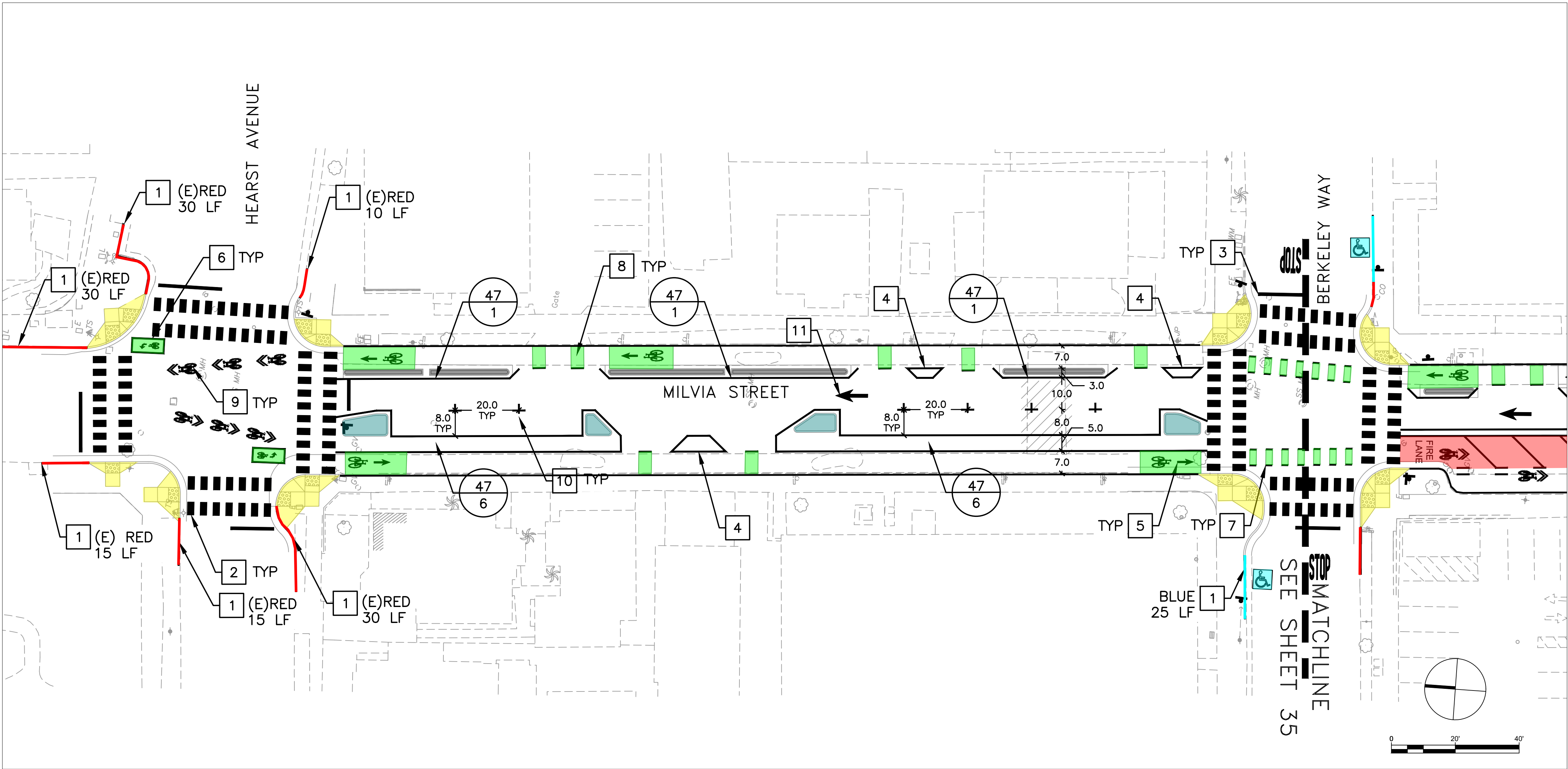

GENERAL NOTES (THIS SHEET ONLY)

- SEE SHEETS 7 to 10 FOR PAVEMENT DELINEATION DEMO PLAN
- SEE SHEET 47 & 48 FOR STRIPING DETAILS
- PAVEMENT MARKINGS PER CALTRANS STANDARD PLANS A20A-E AND A24A-F
- NEW MARKINGS ARE SHOWN IN BLACK. EXISTING MARKINGS TO BE MAINTAINED ARE SHOWN IN GRAY
- CONTRACTOR SHALL PROVIDE 24-HOURS NOTICE TO ALLOW THE CITY TRAFFIC ENGINEER TO REVIEW AND APPROVE ALL STRIPING AND MARKINGS AS "CAT-TRACKS" PRIOR TO PLACING PERMANENT MARKINGS
- STATION AND OFFSET WILL BE PROVIDED AT THE 95% SUBMITTAL

LEGEND & ABBREVIATIONS

XX	CALTRANS STRIPING DETAIL
(E)	EXISTING
LF	LINEAR FEET
TYP	TYPICAL

MAINTAIN	REMOVE	NEW	
			ACCESSIBLE PARKING (BLUE ZONE)
			LOADING ZONE (YELLOW ZONE)
			30 MINUTE PARKING/LOADING ZONE HYBRID
			PASSENGER LOADING ZONE (WHITE ZONE)

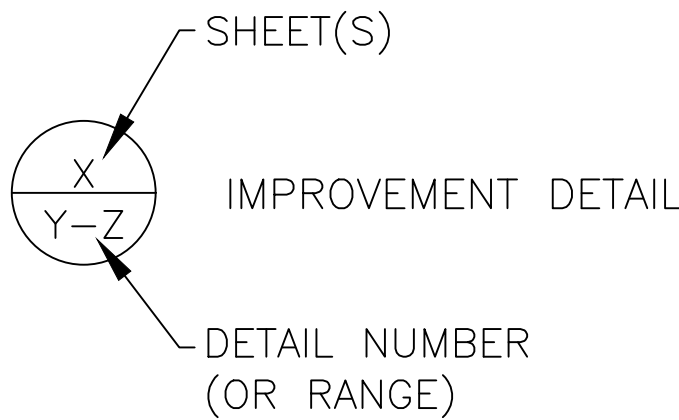

CONSTRUCTION NOTES (THIS SHEET ONLY)

- PAINT/REFRESH CURB
- STRIPE TRIPLE FOUR CROSSWALK (SH 47 DET 7)
- STRIPE STOP BAR (1'-WIDE WHITE PAVEMENT)
- STRIPE 6" WHITE STRIPE
- INSTALL BIKE LANE SYMBOL WITH GREEN THERMOPLASTIC BACKING (SH 47 DET 5)
- INSTALL LEFT TURN QUEUE BOX (SH 47 DET 8)
- INSTALL CROSS BIKE MARKING (SH 47 DET 4)
- INSTALL BIKEWAY DRIVEWAY CROSSING (SH 47 DET 3)
- INSTALL SHARROW
- STRIPE PARKING T'S
- INSTALL TYPE I ARROW (10FT)



1936 University Ave, Ste 250  
Berkeley, CA 94704  
(510) 343-6400

PROJECT MANAGER:	DATE
SURVEY CHIEF OF PARTY	DATE
WATERSHED REVIEW:	DATE

DEPICTION OF MONUMENTS:	DATE
SURVEY CHIEF OF PARTY	DATE
WATERSHED REVIEW:	DATE

SUBMITTED:	DATE
SUPERVISING CIVIL ENGINEER	R.C.E. EXP.
APPROVED:	DATE
CITY ENGINEER	R.C.E. EXP.

DESIGN	AG	HORIZ.	VARIES
DRAWN	AG	VERT.	NA
CHECK	JM	BOOK	
AS BUILT		DATE	06/29/2020

CITY OF BERKELEY  
DEPARTMENT OF PUBLIC WORKS

MILVIA STREET BIKEWAY  
PAVEMENT DELINEATION PLAN  
HEARST AVE TO BERKELEY WAY

PLAN	FILE
SHEET 34	OF 80



Know what's below.  
Call before you dig.

65% ENGINEERING PLAN  
NOT FOR CONSTRUCTION



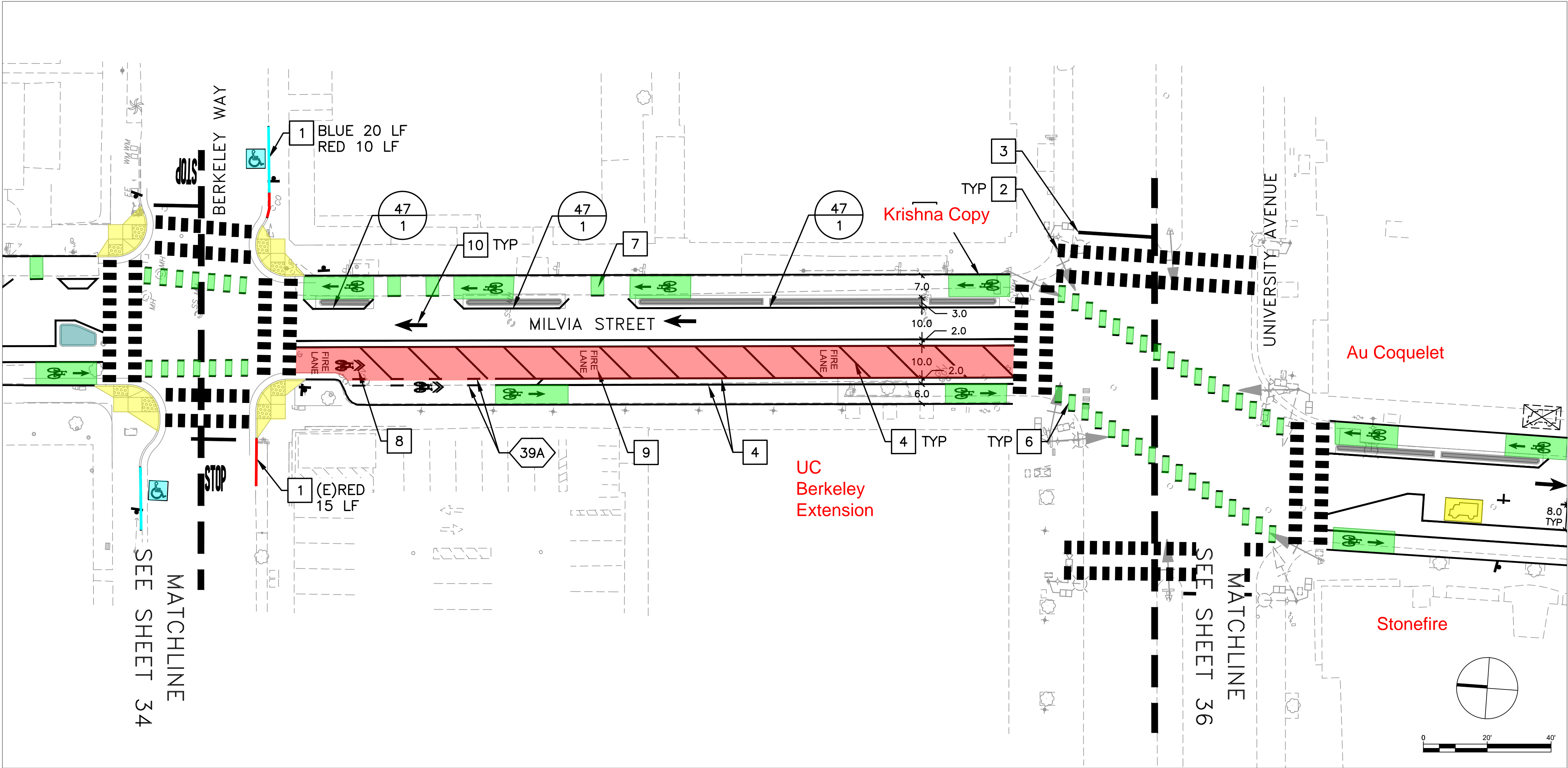

GENERAL NOTES (THIS SHEET ONLY)

- SEE SHEETS 7 to 10 FOR PAVEMENT DELINEATION DEMO PLAN
- SEE SHEET 47 & 48 FOR STRIPING DETAILS
- PAVEMENT MARKINGS PER CALTRANS STANDARD PLANS A20A-E AND A24A-F
- NEW MARKINGS ARE SHOWN IN BLACK. EXISTING MARKINGS TO BE MAINTAINED ARE SHOWN IN GRAY
- CONTRACTOR SHALL PROVIDE 24-HOURS NOTICE TO ALLOW THE CITY TRAFFIC ENGINEER TO REVIEW AND APPROVE ALL STRIPING AND MARKINGS AS "CAT-TRACKS" PRIOR TO PLACING PERMANENT MARKINGS
- STATION AND OFFSET WILL BE PROVIDED AT THE 95% SUBMITTAL

LEGEND & ABBREVIATIONS

XX	CALTRANS STRIPING DETAIL
(E)	EXISTING
LF	LINEAR FEET
TYP	TYPICAL

MAINTAIN	REMOVE	NEW	
			ACCESSIBLE PARKING (BLUE ZONE)
			LOADING ZONE (YELLOW ZONE)
			30 MINUTE PARKING/LOADING ZONE HYBRID
			PASSENGER LOADING ZONE (WHITE ZONE)

	IMPROVEMENT DETAIL
--	--------------------

CONSTRUCTION NOTES (THIS SHEET ONLY)

- PAINT/REFRESH CURB
- STRIPE TRIPLE FOUR CROSSWALK (SH 47 DET 7)
- STRIPE STOP BAR (1'-WIDE WHITE PAVEMENT)
- STRIPE 6" WHITE STRIPE
- INSTALL BIKE LANE SYMBOL WITH GREEN THERMOPLASTIC BACKING (SH 47 DET 5)
- INSTALL CROSS BIKE MARKING (SH 47 DET 4)
- INSTALL BIKEWAY DRIVEWAY CROSSING (SH 47 DET 3)
- INSTALL SHARROW
- INSTALL "FIRE LANE" PAVEMENT MARKING
- INSTALL TYPE I ARROW (10FT)

Parisi

CSW | DESIGN GROUP

1936 University Ave, Ste 250  
Berkeley, CA 94704  
(510) 343-6400

PROJECT MANAGER: \_\_\_\_\_ DATE \_\_\_\_\_

0 1 2 3  
FOR REDUCED PLANS - ORIGINAL SCALE IS IN INCHES

DEPICTION OF MONUMENTS: \_\_\_\_\_ DATE \_\_\_\_\_

SURVEY CHIEF OF PARTY \_\_\_\_\_

WATERSHED REVIEW: \_\_\_\_\_ DATE \_\_\_\_\_

SUBMITTED: \_\_\_\_\_ DATE \_\_\_\_\_

SUPERVISING CIVIL ENGINEER \_\_\_\_\_

APPROVED: \_\_\_\_\_ DATE \_\_\_\_\_

CITY ENGINEER \_\_\_\_\_

DESIGN \_\_\_\_\_ AG

DRAWN \_\_\_\_\_ AG

CHECK \_\_\_\_\_ JM

AS BUILT \_\_\_\_\_

HORIZ. \_\_\_\_\_ VARIES

VERT. \_\_\_\_\_ NA

BOOK \_\_\_\_\_

DATE 06/29/2020

CITY OF BERKELEY  
DEPARTMENT OF PUBLIC WORKS

MILVIA STREET BIKEWAY  
PAVEMENT DELINEATION PLAN  
BERKELEY WAY TO UNIVERSITY AVE

PLAN \_\_\_\_\_

FILE \_\_\_\_\_

SHEET 35 OF 80

65% ENGINEERING PLAN  
NOT FOR CONSTRUCTION



Know what's below.  
Call before you dig.

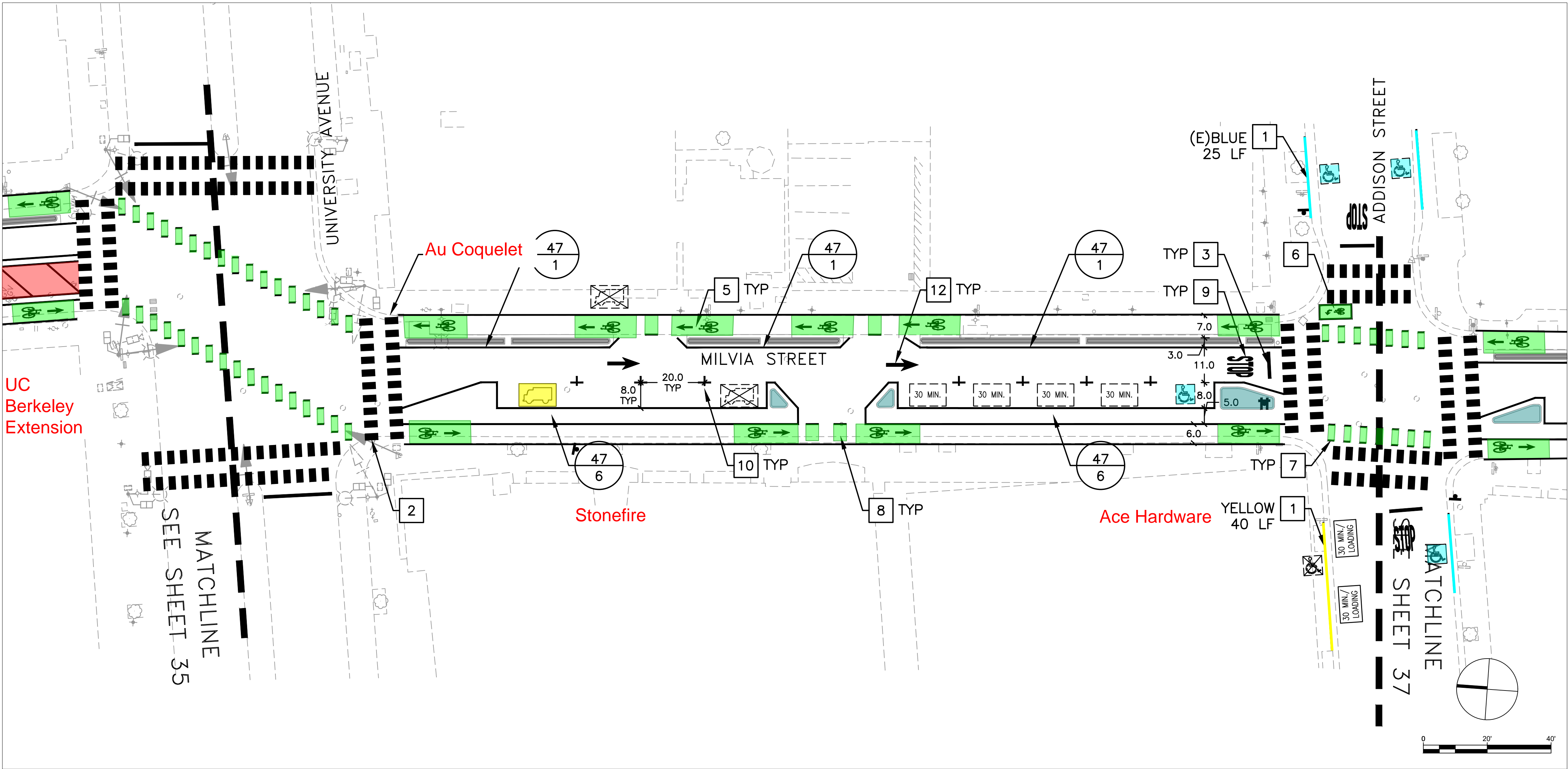

GENERAL NOTES (THIS SHEET ONLY)

- SEE SHEETS 7 to 10 FOR PAVEMENT DELINEATION DEMO PLAN
- SEE SHEET 47 & 48 FOR STRIPING DETAILS
- PAVEMENT MARKINGS PER CALTRANS STANDARD PLANS A20A-E AND A24A-F
- NEW MARKINGS ARE SHOWN IN BLACK. EXISTING MARKINGS TO BE MAINTAINED ARE SHOWN IN GRAY
- CONTRACTOR SHALL PROVIDE 24-HOURS NOTICE TO ALLOW THE CITY TRAFFIC ENGINEER TO REVIEW AND APPROVE ALL STRIPING AND MARKINGS AS "CAT-TRACKS" PRIOR TO PLACING PERMANENT MARKINGS
- STATION AND OFFSET WILL BE PROVIDED AT THE 95% SUBMITTAL

LEGEND & ABBREVIATIONS

XX	CALTRANS STRIPING DETAIL
(E)	EXISTING
LF	LINEAR FEET
TYP	TYPICAL

MAINTAIN	REMOVE	NEW	
			ACCESSIBLE PARKING (BLUE ZONE)
			LOADING ZONE (YELLOW ZONE)
			30 MINUTE PARKING/LOADING ZONE HYBRID
			PASSENGER LOADING ZONE (WHITE ZONE)

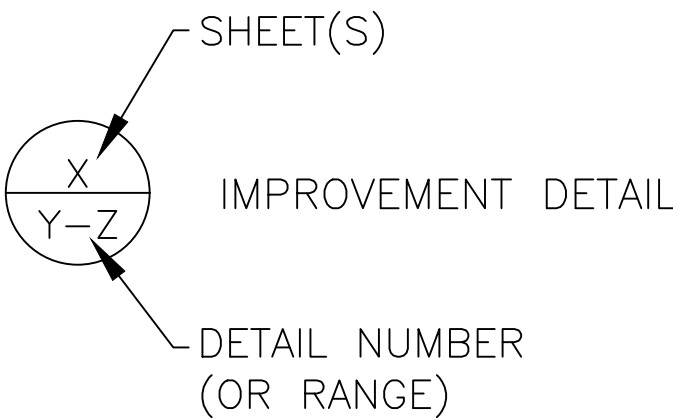

CONSTRUCTION NOTES (THIS SHEET ONLY)

- PAINT/REFRESH CURB
- STRIPE TRIPLE FOUR CROSSWALK (SH 47 DET 7)
- STRIPE STOP BAR (1'-WIDE WHITE PAVEMENT)
- STRIPE 6" WHITE STRIPE
- INSTALL BIKE LANE SYMBOL WITH GREEN THERMOPLASTIC BACKING (SH 47 DET 5)
- INSTALL LEFT TURN QUEUE BOX (SH 47 DET 8)
- INSTALL CROSS BIKE MARKING (SH 47 DET 4)
- INSTALL BIKEWAY DRIVEWAY CROSSING (SH 47 DET 3)
- INSTALL "STOP" STENCIL
- STRIPE PARKING T'S
- INSTALL CHANNELIZER POSTS 15' O.C.
- INSTALL TYPE I ARROW (10FT)



1936 University Ave, Ste 250  
Berkeley, CA 94704  
(510) 343-6400

PROJECT MANAGER:	DATE
FOR REDUCED PLANS - ORIGINAL SCALE IS IN INCHES	

DEPICTION OF MONUMENTS:	DATE
SURVEY CHIEF OF PARTY	
WATERSHED REVIEW:	DATE

SUBMITTED:	DATE
SUPERVISING CIVIL ENGINEER	R.C.E. EXP.
APPROVED:	DATE
CITY ENGINEER	R.C.E. EXP.

DESIGN	AG	HORIZ.	VARIES
DRAWN	AG	VERT.	NA
CHECK	JM	BOOK	
AS BUILT		DATE	06/29/2020

CITY OF BERKELEY  
DEPARTMENT OF PUBLIC WORKS

MILVIA STREET BIKEWAY  
PAVEMENT DELINEATION PLAN  
UNIVERSITY AVE TO ADDISON ST

PLAN	FILE
SHEET 36	OF 80



Know what's below.  
Call before you dig.

65% ENGINEERING PLAN  
NOT FOR CONSTRUCTION

APPROVAL	DESCRIPTION	DATE	MARK	REVISION



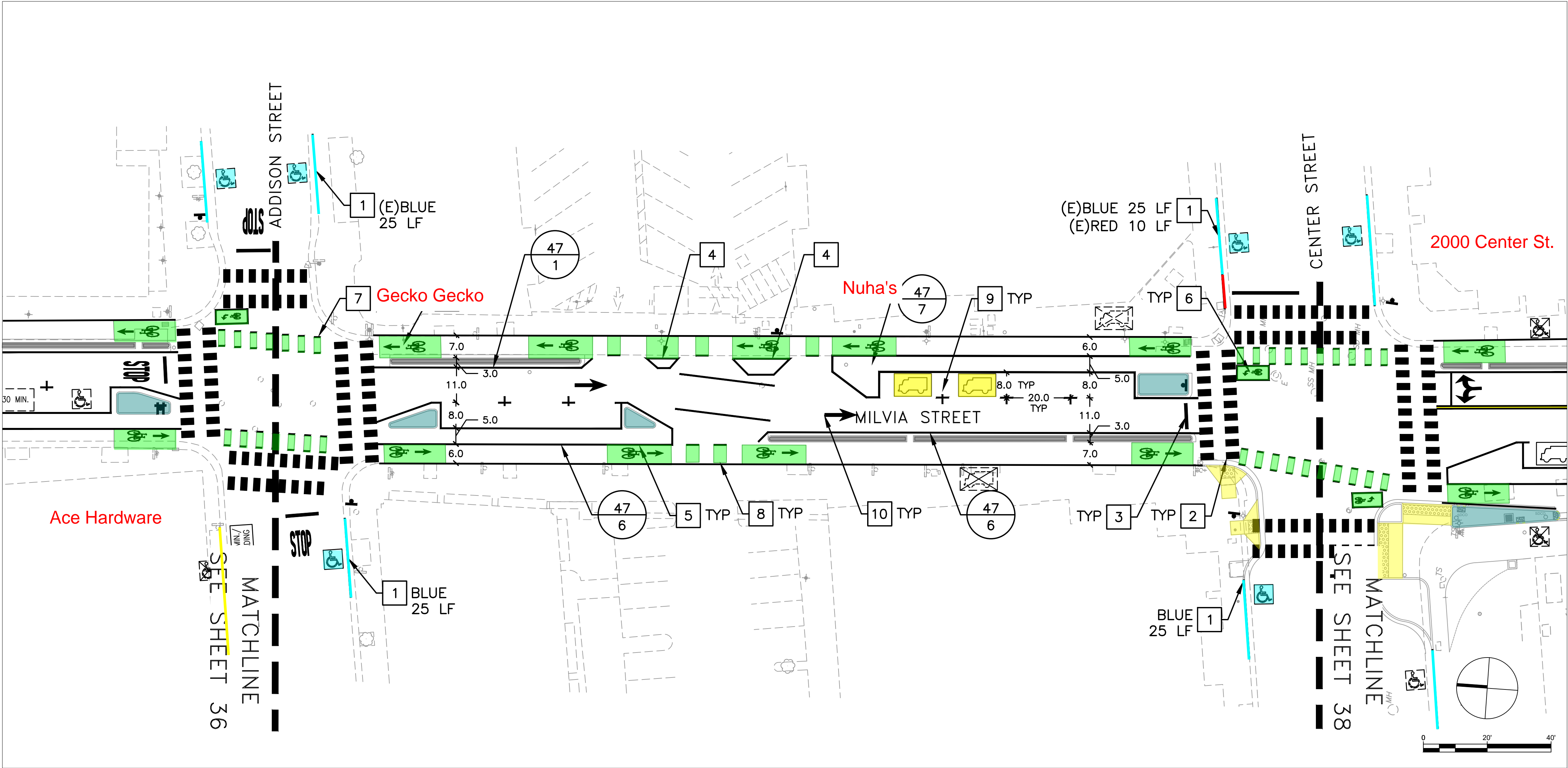

GENERAL NOTES (THIS SHEET ONLY)

- SEE SHEETS 7 to 10 FOR PAVEMENT DELINEATION DEMO PLAN
- SEE SHEET 47 & 48 FOR STRIPING DETAILS
- PAVEMENT MARKINGS PER CALTRANS STANDARD PLANS A20A-E AND A24A-F
- NEW MARKINGS ARE SHOWN IN BLACK. EXISTING MARKINGS TO BE MAINTAINED ARE SHOWN IN GRAY
- CONTRACTOR SHALL PROVIDE 24-HOURS NOTICE TO ALLOW THE CITY TRAFFIC ENGINEER TO REVIEW AND APPROVE ALL STRIPING AND MARKINGS AS "CAT-TRACKS" PRIOR TO PLACING PERMANENT MARKINGS
- STATION AND OFFSET WILL BE PROVIDED AT THE 95% SUBMITTAL

LEGEND & ABBREVIATIONS

- XX CALTRANS STRIPING DETAIL
- (E) EXISTING
- LF LINEAR FEET
- TYP TYPICAL

MAINTAIN	REMOVE	NEW	
			ACCESSIBLE PARKING (BLUE ZONE)
			LOADING ZONE (YELLOW ZONE)
			30 MINUTE PARKING/LOADING ZONE HYBRID
			PASSENGER LOADING ZONE (WHITE ZONE)

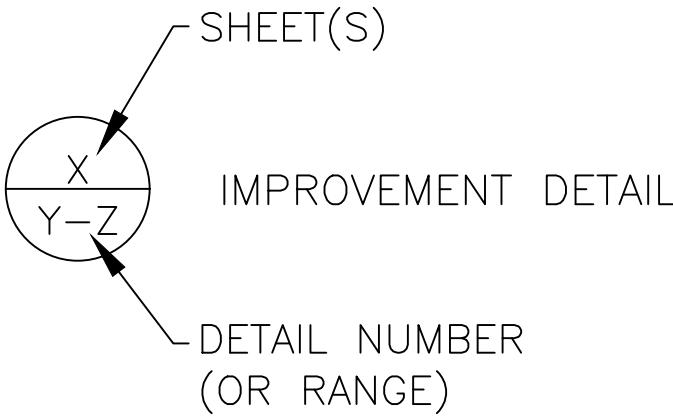

CONSTRUCTION NOTES (THIS SHEET ONLY)

- PAINT/REFRESH CURB
- STRIPE TRIPLE FOUR CROSSWALK (SH 47 DET 7)
- STRIPE STOP BAR (1'-WIDE WHITE PAVEMENT)
- STRIPE 6" WHITE STRIPE
- INSTALL BIKE LANE SYMBOL WITH GREEN THERMOPLASTIC BACKING (SH 47 DET 5)
- INSTALL LEFT TURN QUEUE BOX (SH 47 DET 8)
- INSTALL CROSS BIKE MARKING (SH 47 DET 4)
- INSTALL BIKEWAY DRIVEWAY CROSSING (SH 47 DET 3)
- STRIPE PARKING T'S
- INSTALL TYPE I ARROW (10FT)

**Parisi**  
CSW | DESIGN GROUP

1936 University Ave, Ste 250  
Berkeley, CA 94704  
(510) 343-6400

PROJECT MANAGER: \_\_\_\_\_ DATE \_\_\_\_\_

0 1 2 3  
FOR REDUCED PLANS - ORIGINAL SCALE IS IN INCHES

DEPICTION OF MONUMENTS: \_\_\_\_\_ DATE \_\_\_\_\_

SURVEY CHIEF OF PARTY \_\_\_\_\_

WATERSHED REVIEW: \_\_\_\_\_ DATE \_\_\_\_\_

SUBMITTED: \_\_\_\_\_ DATE \_\_\_\_\_

SUPERVISING CIVIL ENGINEER \_\_\_\_\_

APPROVED: \_\_\_\_\_ DATE \_\_\_\_\_

CITY ENGINEER \_\_\_\_\_

DESIGN \_\_\_\_\_ AG

DRAWN \_\_\_\_\_ AG

CHECK \_\_\_\_\_ JM

AS BUILT \_\_\_\_\_

HORIZ. \_\_\_\_\_ VARIES

VERT. \_\_\_\_\_ NA

BOOK \_\_\_\_\_

DATE 06/29/2020

CITY OF BERKELEY  
DEPARTMENT OF PUBLIC WORKS

MILVIA STREET BIKEWAY  
PAVEMENT DELINEATION PLAN  
ADDISON ST TO CENTER ST

PLAN \_\_\_\_\_

FILE \_\_\_\_\_

SHEET 37 OF 80

65% ENGINEERING PLAN  
NOT FOR CONSTRUCTION



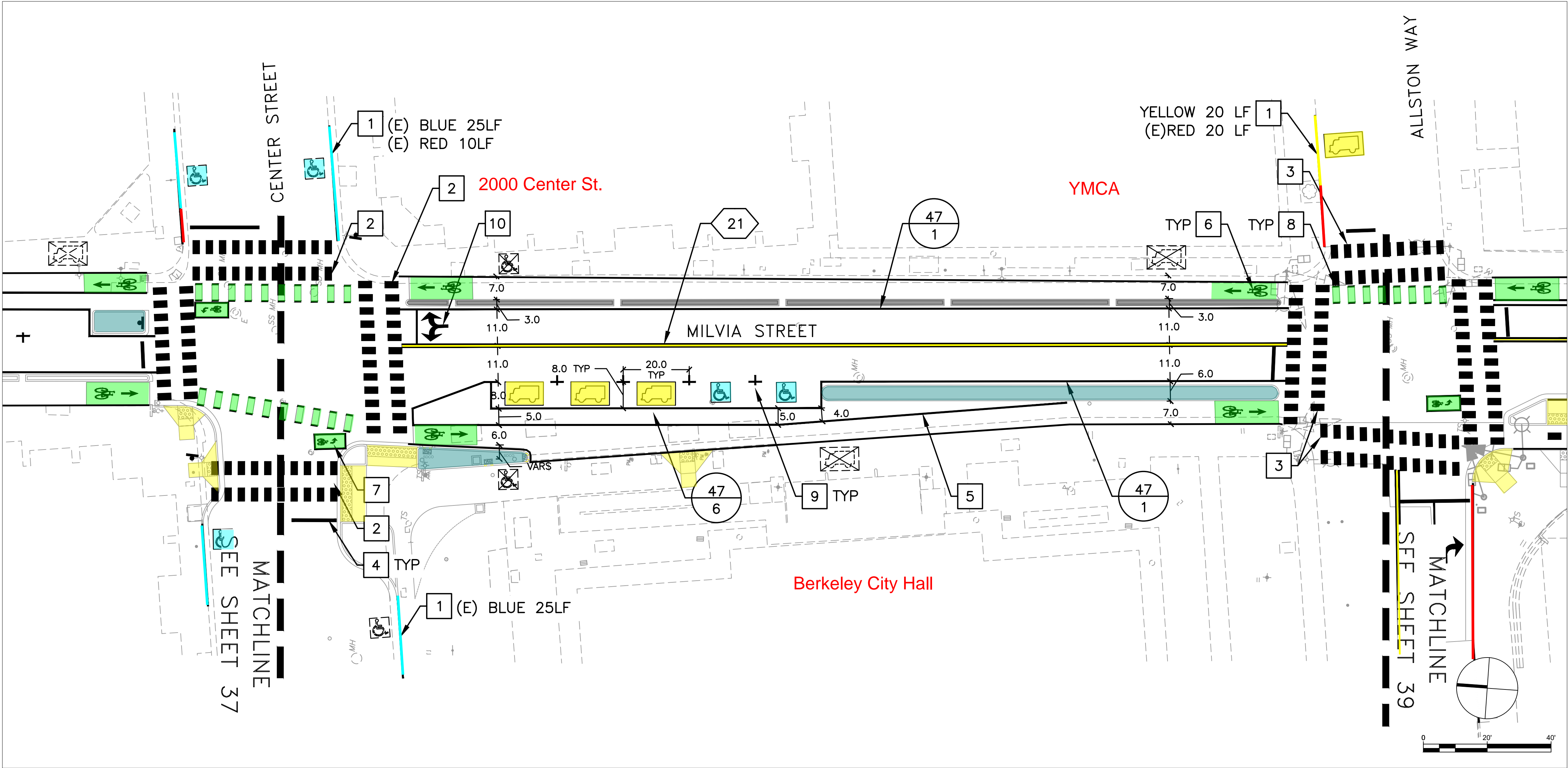

GENERAL NOTES (THIS SHEET ONLY)

- SEE SHEETS 7 to 10 FOR PAVEMENT DELINEATION DEMO PLAN
- SEE SHEET 47 & 48 FOR STRIPING DETAILS
- PAVEMENT MARKINGS PER CALTRANS STANDARD PLANS A20A-E AND A24A-F
- NEW MARKINGS ARE SHOWN IN BLACK. EXISTING MARKINGS TO BE MAINTAINED ARE SHOWN IN GRAY
- CONTRACTOR SHALL PROVIDE 24-HOURS NOTICE TO ALLOW THE CITY TRAFFIC ENGINEER TO REVIEW AND APPROVE ALL STRIPING AND MARKINGS AS "CAT-TRACKS" PRIOR TO PLACING PERMANENT MARKINGS
- STATION AND OFFSET WILL BE PROVIDED AT THE 95% SUBMITTAL

LEGEND & ABBREVIATIONS

XX	CALTRANS STRIPING DETAIL
(E)	EXISTING
LF	LINEAR FEET
TYP	TYPICAL

MAINTAIN	REMOVE	NEW	
			ACCESSIBLE PARKING (BLUE ZONE)
			LOADING ZONE (YELLOW ZONE)
			30 MINUTE PARKING/LOADING ZONE HYBRID
			PASSENGER LOADING ZONE (WHITE ZONE)

	IMPROVEMENT DETAIL
--	--------------------

CONSTRUCTION NOTES (THIS SHEET ONLY)

- PAINT/REFRESH CURB
- STRIPE TRIPLE FOUR CROSSWALK (SH 47 DET 7)
- STRIPE YELLOW TRIPLE FOUR CROSSWALK (SH 47 DET 7)
- STRIPE STOP BAR (1'-WIDE WHITE PAVEMENT)
- STRIPE 6" WHITE STRIPE
- INSTALL BIKE LANE SYMBOL WITH GREEN THERMOPLASTIC BACKING (SH 47 DET 5)
- INSTALL LEFT TURN QUEUE BOX (SH 47 DET 8)
- INSTALL CROSS BIKE MARKING (SH 47 DET 4)
- STRIPE PARKING T'S
- INSTALL TYPE III ARROW (10FT)

**Parisi**  
CSW | DESIGN GROUP

1936 University Ave, Ste 250  
Berkeley, CA 94704  
(510) 343-6400

PROJECT MANAGER: \_\_\_\_\_ DATE \_\_\_\_\_

0 1 2 3  
FOR REDUCED PLANS - ORIGINAL SCALE IS IN INCHES

DEPICTION OF MONUMENTS: \_\_\_\_\_ DATE \_\_\_\_\_

SURVEY CHIEF OF PARTY \_\_\_\_\_

WATERSHED REVIEW: \_\_\_\_\_ DATE \_\_\_\_\_

SUBMITTED: \_\_\_\_\_ DATE \_\_\_\_\_

SUPERVISING CIVIL ENGINEER \_\_\_\_\_

APPROVED: \_\_\_\_\_ DATE \_\_\_\_\_

CITY ENGINEER \_\_\_\_\_

DESIGN \_\_\_\_\_ AG

DRAWN \_\_\_\_\_ AG

CHECK \_\_\_\_\_ JM

AS BUILT \_\_\_\_\_

HORIZ. \_\_\_\_\_ VARIES

VERT. \_\_\_\_\_ NA

BOOK \_\_\_\_\_

DATE 06/29/2020

CITY OF BERKELEY  
DEPARTMENT OF PUBLIC WORKS

MILVIA STREET BIKEWAY  
PAVEMENT DELINEATION PLAN  
CENTER ST TO ALLSTON WAY

PLAN \_\_\_\_\_

FILE \_\_\_\_\_

SHEET 38 OF 80

65% ENGINEERING PLAN  
NOT FOR CONSTRUCTION





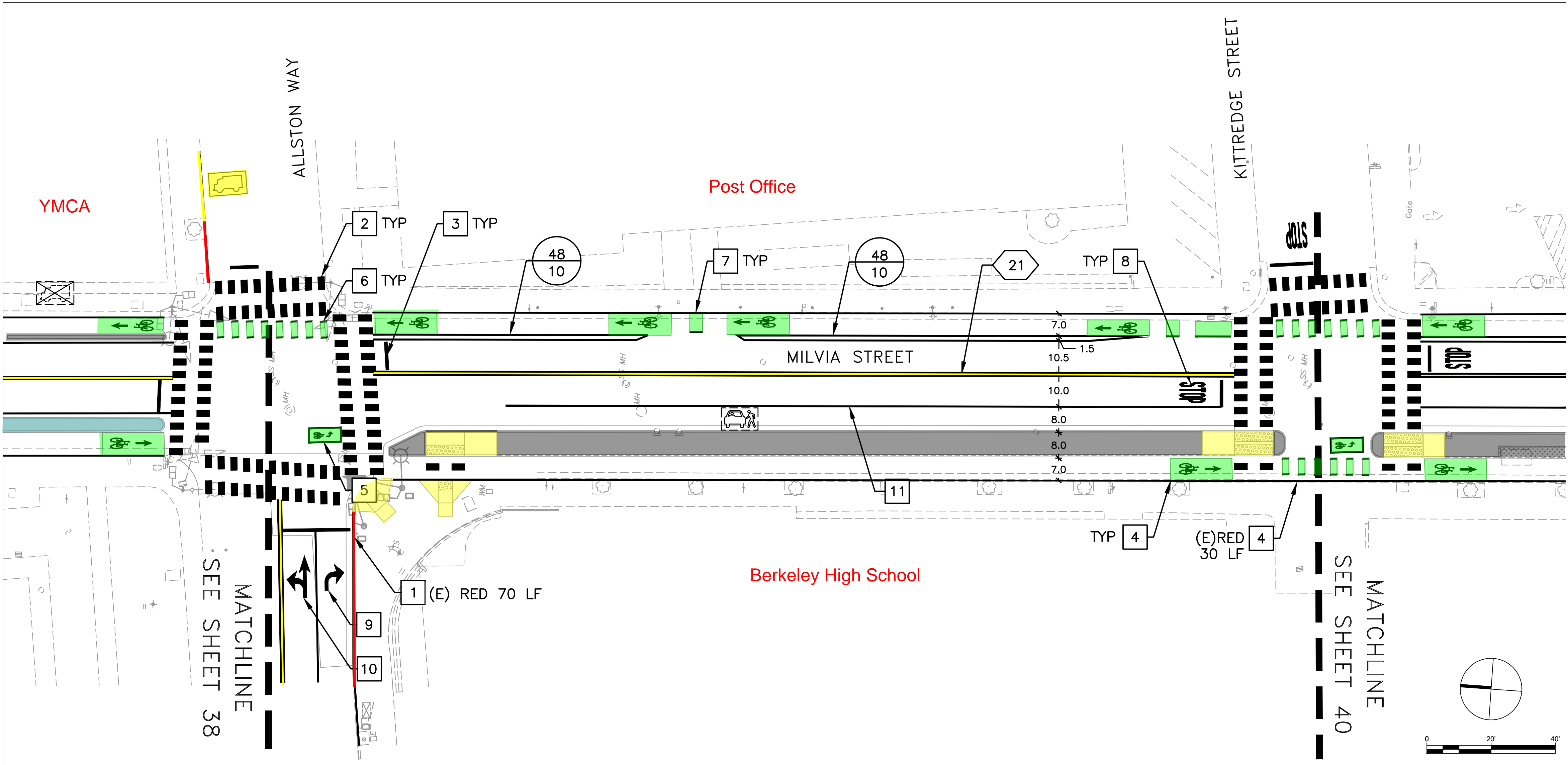

GENERAL NOTES (THIS SHEET ONLY)

- 1. SEE SHEETS 7 to 10 FOR PAVEMENT DELINEATION DEMO PLAN
- 2. SEE SHEET 47 & 48 FOR STRIPING DETAILS
- 3. PAVEMENT MARKINGS PER CALTRANS STANDARD PLANS A20A-E AND A24A-F
- 4. NEW MARKINGS ARE SHOWN IN BLACK. EXISTING MARKINGS TO BE MAINTAINED ARE SHOWN IN GRAY
- 5. CONTRACTOR SHALL PROVIDE 24-HOURS NOTICE TO ALLOW THE CITY TRAFFIC ENGINEER TO REVIEW AND APPROVE ALL STRIPING AND MARKINGS AS "CAT-TRACKS" PRIOR TO PLACING PERMANENT MARKINGS
- 6. STATION AND OFFSET WILL BE PROVIDED AT THE 95% SUBMITTAL

LEGEND & ABBREVIATIONS

- XX CALTRANS STRIPING DETAIL
- (E) EXISTING
- LF LINEAR FEET
- TYP TYPICAL

MAINTAIN	REMOVE	NEW	
			ACCESSIBLE PARKING (BLUE ZONE)
			LOADING ZONE (YELLOW ZONE)
			30 MINUTE PARKING/LOADING ZONE HYBRID
			PASSENGER LOADING ZONE (WHITE ZONE)

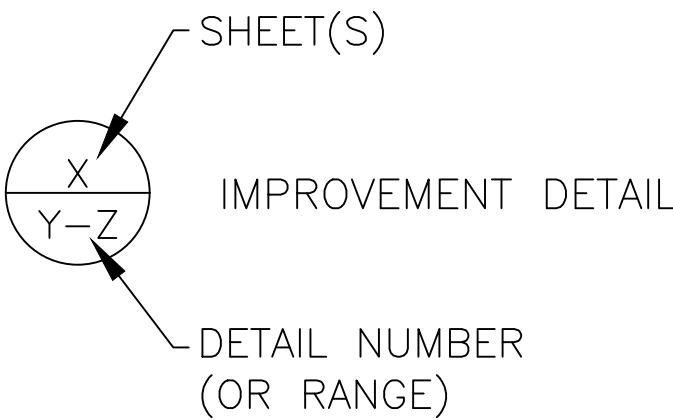

CONSTRUCTION NOTES (THIS SHEET ONLY)

- 1 PAINT/REFRESH CURB
- 2 STRIPE YELLOW TRIPLE FOUR CROSSWALK (SH 47 DET 7)
- 3 STRIPE STOP BAR (1'-WIDE WHITE PAVEMENT)
- 4 INSTALL BIKE LANE SYMBOL WITH GREEN THERMOPLASTIC BACKING (SH 47 DET 5)
- 5 INSTALL LEFT TURN QUEUE BOX (SH 47 DET 8)
- 6 INSTALL CROSS BIKE MARKING (SH 47 DET 4)
- 7 INSTALL BIKEWAY DRIVEWAY CROSSING (SH 47 DET 3)
- 8 INSTALL "STOP" PAVEMENT MARKING
- 9 INSTALL TYPE IV (R) ARROW (8FT)
- 10 INSTALL TYPE VII (L) ARROW (13FT)
- 11 STRIPE 6" WHITE STRIPE

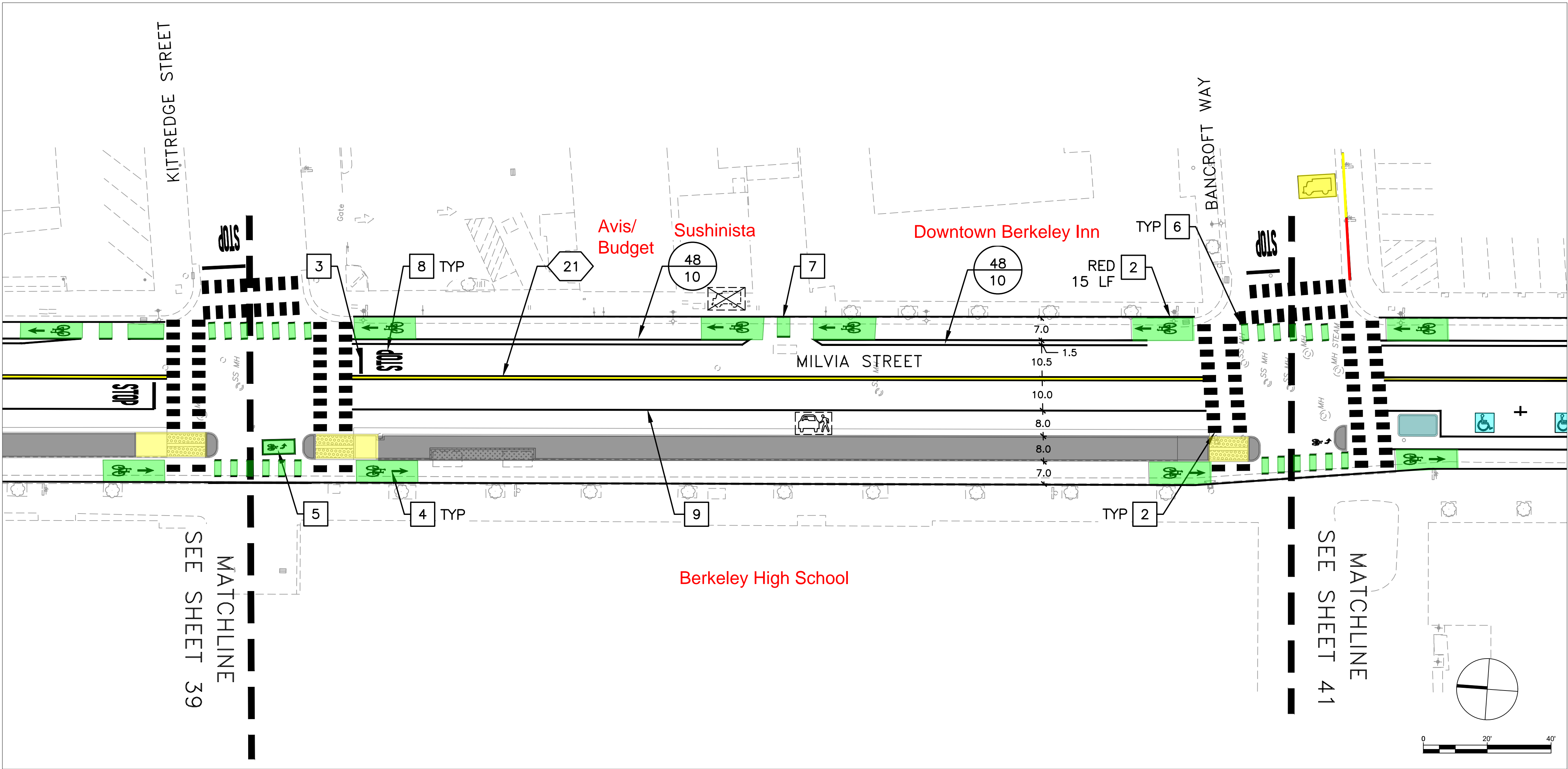

GENERAL NOTES (THIS SHEET ONLY)

- SEE SHEETS 7 to 10 FOR PAVEMENT DELINEATION DEMO PLAN
- SEE SHEET 47 & 48 FOR STRIPING DETAILS
- PAVEMENT MARKINGS PER CALTRANS STANDARD PLANS A20A-E AND A24A-F
- NEW MARKINGS ARE SHOWN IN BLACK. EXISTING MARKINGS TO BE MAINTAINED ARE SHOWN IN GRAY
- CONTRACTOR SHALL PROVIDE 24-HOURS NOTICE TO ALLOW THE CITY TRAFFIC ENGINEER TO REVIEW AND APPROVE ALL STRIPING AND MARKINGS AS "CAT-TRACKS" PRIOR TO PLACING PERMANENT MARKINGS
- STATION AND OFFSET WILL BE PROVIDED AT THE 95% SUBMITTAL

LEGEND & ABBREVIATIONS

- XX CALTRANS STRIPING DETAIL
- (E) EXISTING
- LF LINEAR FEET
- TYP TYPICAL

MAINTAIN	REMOVE	NEW	
			ACCESSIBLE PARKING (BLUE ZONE)
			LOADING ZONE (YELLOW ZONE)
			30 MINUTE PARKING/LOADING ZONE HYBRID
			PASSENGER LOADING ZONE (WHITE ZONE)

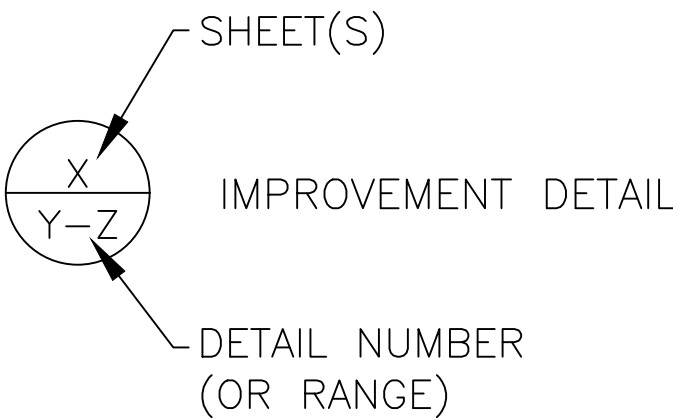

CONSTRUCTION NOTES (THIS SHEET ONLY)

- PAINT/REFRESH CURB
- STRIPE YELLOW TRIPLE FOUR CROSSWALK (SH 47 DET 7)
- STRIPE STOP BAR (1'-WIDE WHITE PAVEMENT)
- INSTALL BIKE LANE SYMBOL WITH GREEN THERMOPLASTIC BACKING (SH 47 DET 5)
- INSTALL LEFT TURN QUEUE BOX (SH 47 DET 8)
- INSTALL CROSS BIKE MARKING (SH 47 DET 4)
- INSTALL BIKEWAY DRIVEWAY CROSSING (SH 47 DET 3)
- INSTALL "STOP" PAVEMENT MARKING
- STRIPE 6" WHITE STRIPE



1936 University Ave, Ste 250  
Berkeley, CA 94704  
(510) 343-6400

PROJECT MANAGER:	DATE
FOR REDUCED PLANS - ORIGINAL SCALE IS IN INCHES	

DEPICTION OF MONUMENTS:	DATE
SURVEY CHIEF OF PARTY	
WATERSHED REVIEW:	DATE

SUBMITTED:	DATE
SUPERVISING CIVIL ENGINEER	R.C.E. EXP.
APPROVED:	DATE
CITY ENGINEER	R.C.E. EXP.

DESIGN	AG	HORIZ.	VARIES
DRAWN	AG	VERT.	NA
CHECK	JM	BOOK	
AS BUILT		DATE	06/29/2020

CITY OF BERKELEY  
DEPARTMENT OF PUBLIC WORKS

MILVIA STREET BIKEWAY  
PAVEMENT DELINEATION PLAN  
KITTRIDGE ST TO BANCROFT WAY

PLAN	
FILE	
SHEET	40 of 80



Know what's below.  
Call before you dig.

65% ENGINEERING PLAN  
NOT FOR CONSTRUCTION

APPROVAL	DESCRIPTION	DATE	MARK	REVISION



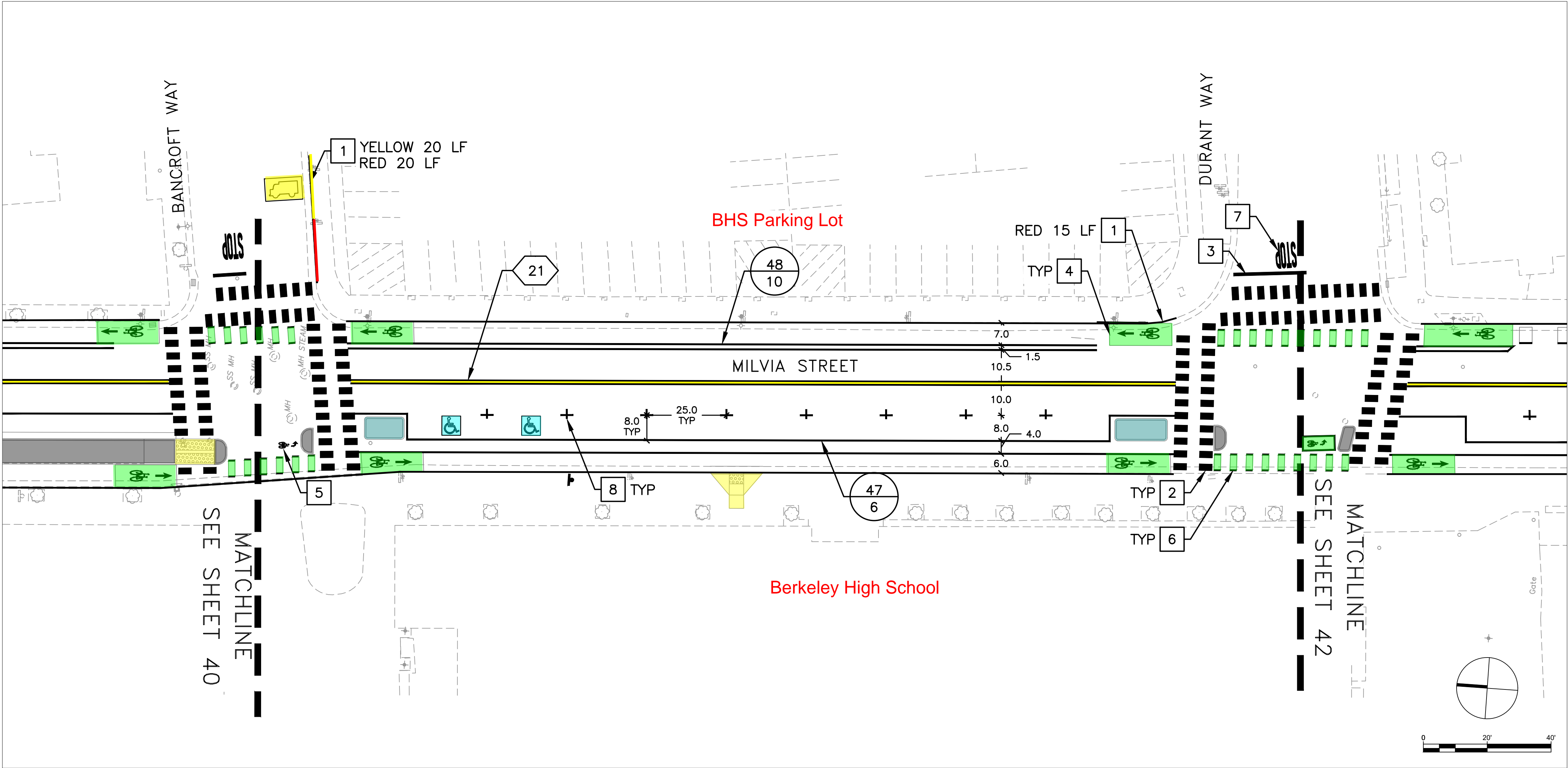

GENERAL NOTES (THIS SHEET ONLY)

- 1. SEE SHEETS 7 to 10 FOR PAVEMENT DELINEATION DEMO PLAN
- 2. SEE SHEET 47 & 48 FOR STRIPING DETAILS
- 3. PAVEMENT MARKINGS PER CALTRANS STANDARD PLANS A20A-E AND A24A-F
- 4. NEW MARKINGS ARE SHOWN IN BLACK. EXISTING MARKINGS TO BE MAINTAINED ARE SHOWN IN GRAY
- 5. CONTRACTOR SHALL PROVIDE 24-HOURS NOTICE TO ALLOW THE CITY TRAFFIC ENGINEER TO REVIEW AND APPROVE ALL STRIPING AND MARKINGS AS "CAT-TRACKS" PRIOR TO PLACING PERMANENT MARKINGS
- 6. STATION AND OFFSET WILL BE PROVIDED AT THE 95% SUBMITTAL

LEGEND & ABBREVIATIONS

- XX CALTRANS STRIPING DETAIL
- (E) EXISTING
- LF LINEAR FEET
- TYP TYPICAL

MAINTAIN	REMOVE	NEW	
			ACCESSIBLE PARKING (BLUE ZONE)
			LOADING ZONE (YELLOW ZONE)
			30 MINUTE PARKING/LOADING ZONE HYBRID
			PASSENGER LOADING ZONE (WHITE ZONE)

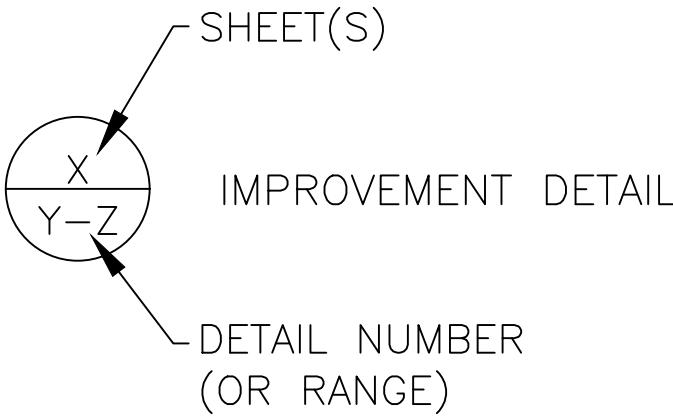

CONSTRUCTION NOTES (THIS SHEET ONLY)

- 1 PAINT/REFRESH CURB
- 2 STRIPE YELLOW TRIPLE FOUR CROSSWALK (SH 47 DET 7)
- 3 STRIPE STOP BAR (1'-WIDE WHITE PAVEMENT)
- 4 INSTALL BIKE LANE SYMBOL WITH GREEN THERMOPLASTIC BACKING (SH 47 DET 5)
- 5 INSTALL LEFT TURN QUEUE BOX (SH 47 DET 8)
- 6 INSTALL CROSS BIKE MARKING (SH 47 DET 4)
- 7 INSTALL "STOP" PAVEMENT MARKING
- 8 STRIPE PARKING T'S

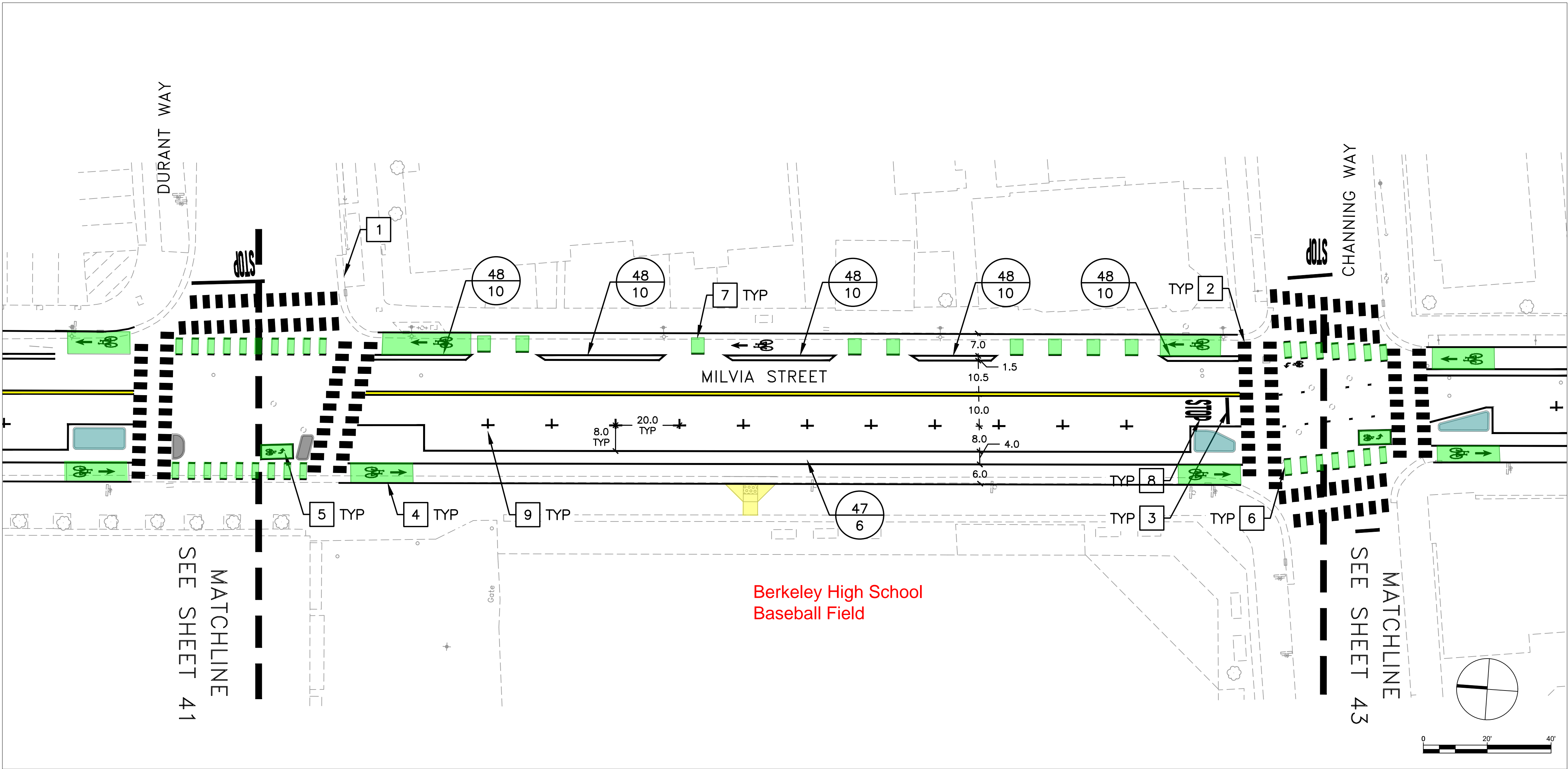

GENERAL NOTES (THIS SHEET ONLY)

- 1. SEE SHEETS 7 to 10 FOR PAVEMENT DELINEATION DEMO PLAN
- 2. SEE SHEET 47 & 48 FOR STRIPING DETAILS
- 3. PAVEMENT MARKINGS PER CALTRANS STANDARD PLANS A20A-E AND A24A-F
- 4. NEW MARKINGS ARE SHOWN IN BLACK. EXISTING MARKINGS TO BE MAINTAINED ARE SHOWN IN GRAY
- 5. CONTRACTOR SHALL PROVIDE 24-HOURS NOTICE TO ALLOW THE CITY TRAFFIC ENGINEER TO REVIEW AND APPROVE ALL STRIPING AND MARKINGS AS "CAT-TRACKS" PRIOR TO PLACING PERMANENT MARKINGS
- 6. STATION AND OFFSET WILL BE PROVIDED AT THE 95% SUBMITTAL

LEGEND & ABBREVIATIONS

- XX CALTRANS STRIPING DETAIL
- (E) EXISTING
- LF LINEAR FEET
- TYP TYPICAL

MAINTAIN	REMOVE	NEW	
			ACCESSIBLE PARKING (BLUE ZONE)
			LOADING ZONE (YELLOW ZONE)
			30 MINUTE PARKING/LOADING ZONE HYBRID
			PASSENGER LOADING ZONE (WHITE ZONE)

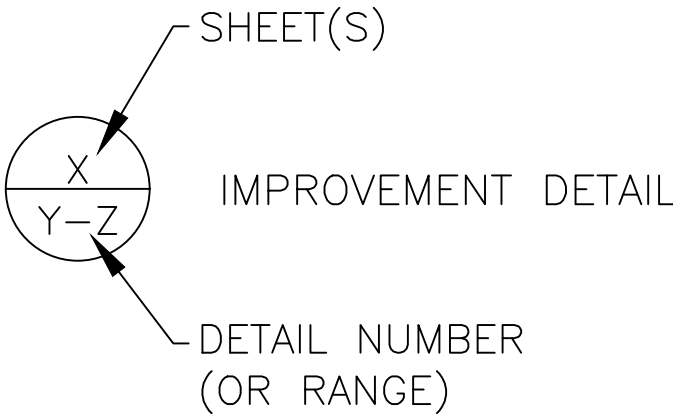

CONSTRUCTION NOTES (THIS SHEET ONLY)

- 1 PAINT/REFRESH CURB
- 2 STRIPE YELLOW TRIPLE FOUR CROSSWALK (SH 47 DET 7)
- 3 STRIPE STOP BAR (1'-WIDE WHITE PAVEMENT)
- 4 INSTALL BIKE LANE SYMBOL WITH GREEN THERMOPLASTIC BACKING (SH 47 DET 5)
- 5 INSTALL LEFT TURN QUEUE BOX (SH 47 DET 8)
- 6 INSTALL CROSS BIKE MARKING (SH 47 DET 4)
- 7 INSTALL BIKEWAY DRIVEWAY CROSSING (SH 47 DET 3)
- 8 INSTALL "STOP" PAVEMENT MARKING
- 9 STRIPE PARKING T'S



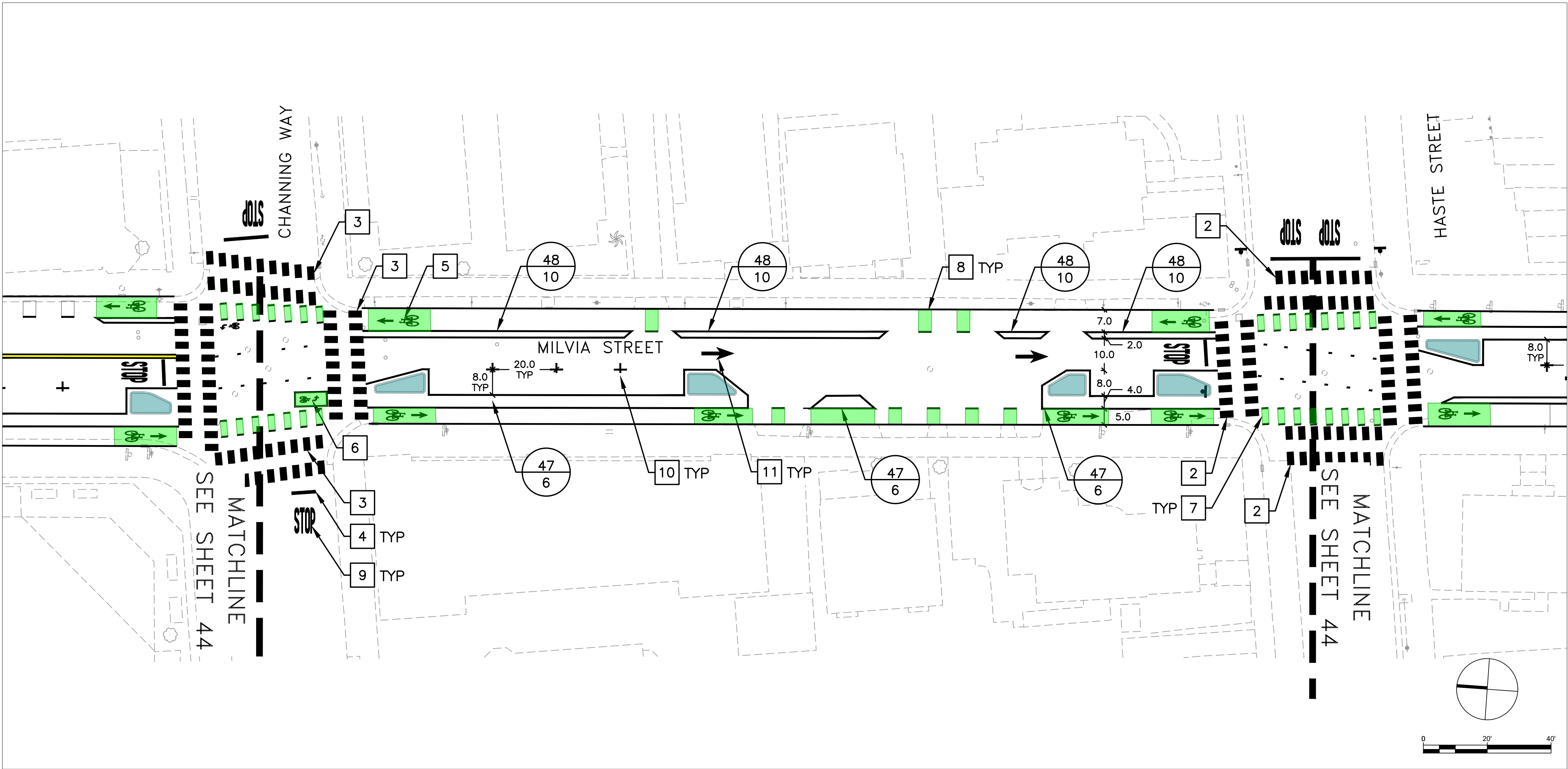

GENERAL NOTES (THIS SHEET ONLY)

- SEE SHEETS 7 to 10 FOR PAVEMENT DELINEATION DEMO PLAN
- SEE SHEET 47 & 48 FOR STRIPING DETAILS
- PAVEMENT MARKINGS PER CALTRANS STANDARD PLANS A20A-E AND A24A-F
- NEW MARKINGS ARE SHOWN IN BLACK. EXISTING MARKINGS TO BE MAINTAINED ARE SHOWN IN GRAY
- CONTRACTOR SHALL PROVIDE 24-HOURS NOTICE TO ALLOW THE CITY TRAFFIC ENGINEER TO REVIEW AND APPROVE ALL STRIPING AND MARKINGS AS "CAT-TRACKS" PRIOR TO PLACING PERMANENT MARKINGS
- STATION AND OFFSET WILL BE PROVIDED AT THE 95% SUBMITTAL

LEGEND & ABBREVIATIONS

- XX CALTRANS STRIPING DETAIL
- (E) EXISTING
- LF LINEAR FEET
- TYP TYPICAL

MAINTAIN	REMOVE	NEW	
			ACCESSIBLE PARKING (BLUE ZONE)
			LOADING ZONE (YELLOW ZONE)
			30 MINUTE PARKING/LOADING ZONE HYBRID
			PASSENGER LOADING ZONE (WHITE ZONE)

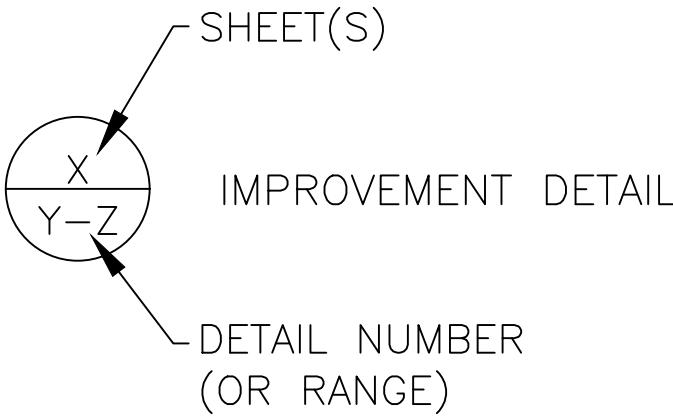

CONSTRUCTION NOTES (THIS SHEET ONLY)

- NOT USED
- STRIPE TRIPLE FOUR CROSSWALK (SH 47 DET 7)
- STRIPE YELLOW TRIPLE FOUR CROSSWALK (SH 47 DET 7)
- STRIPE STOP BAR (1'-WIDE WHITE PAVEMENT)
- INSTALL BIKE LANE SYMBOL WITH GREEN THERMOPLASTIC BACKING (SH 47 DET 5)
- INSTALL LEFT TURN QUEUE BOX (SH 47 DET 8)
- INSTALL CROSS BIKE MARKING (SH 47 DET 4)
- INSTALL BIKEWAY DRIVEWAY CROSSING (SH 47 DET 3)
- INSTALL "STOP" STENCIL
- STRIPE PARKING T'S
- INSTALL TYPE I ARROW (10FT)

	1936 University Ave, Ste 250 Berkeley, CA 94704 (510) 343-6400	PROJECT MANAGER: _____ DATE _____	DEPICTION OF MONUMENTS: _____ DATE _____	SUBMITTED: _____ DATE _____	DESIGN _____ AG	HORIZ. VARIES _____	CITY OF BERKELEY DEPARTMENT OF PUBLIC WORKS	MILVIA STREET BIKEWAY PAVEMENT DELINEATION PLAN CHANNING WAY TO HASTE ST	PLAN _____ FILE _____ SHEET 43 of 80
		0 1 2 3 FOR REDUCED PLANS - ORIGINAL SCALE IS IN INCHES	SURVEY CHIEF OF PARTY _____ WATERSHED REVIEW: _____ DATE _____	SUPERVISING CIVIL ENGINEER _____ APPROVED: _____ DATE _____ CITY ENGINEER _____	DRAWN _____ AG CHECK _____ JM AS BUILT _____	VERT. NA BOOK _____ DATE 06/29/2020			



65% ENGINEERING PLAN  
NOT FOR CONSTRUCTION

APPROVAL	DESCRIPTION	DATE	MARK	REVISION

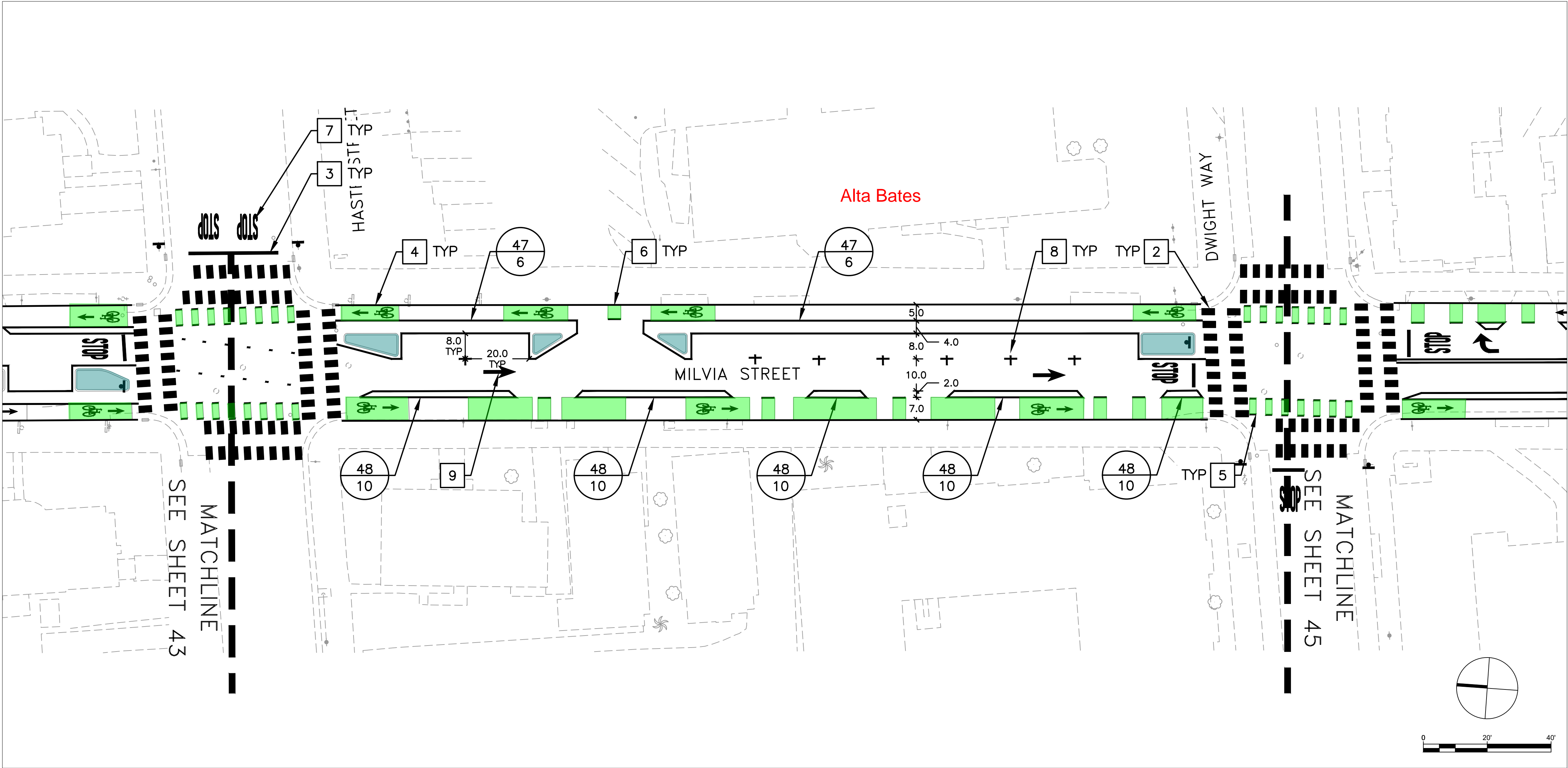

GENERAL NOTES (THIS SHEET ONLY)

- 1. SEE SHEETS 7 to 10 FOR PAVEMENT DELINEATION DEMO PLAN
- 2. SEE SHEET 47 & 48 FOR STRIPING DETAILS
- 3. PAVEMENT MARKINGS PER CALTRANS STANDARD PLANS A20A-E AND A24A-F
- 4. NEW MARKINGS ARE SHOWN IN BLACK. EXISTING MARKINGS TO BE MAINTAINED ARE SHOWN IN GRAY
- 5. CONTRACTOR SHALL PROVIDE 24-HOURS NOTICE TO ALLOW THE CITY TRAFFIC ENGINEER TO REVIEW AND APPROVE ALL STRIPING AND MARKINGS AS "CAT-TRACKS" PRIOR TO PLACING PERMANENT MARKINGS
- 6. STATION AND OFFSET WILL BE PROVIDED AT THE 95% SUBMITTAL

LEGEND & ABBREVIATIONS

- XX CALTRANS STRIPING DETAIL
- (E) EXISTING
- LF LINEAR FEET
- TYP TYPICAL

MAINTAIN	REMOVE	NEW	
			ACCESSIBLE PARKING (BLUE ZONE)
			LOADING ZONE (YELLOW ZONE)
			30 MINUTE PARKING/LOADING ZONE HYBRID
			PASSENGER LOADING ZONE (WHITE ZONE)

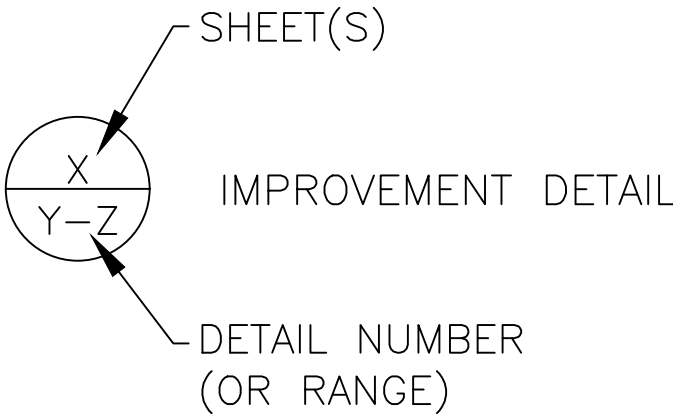

CONSTRUCTION NOTES (THIS SHEET ONLY)

- 1 NOT USED
- 2 STRIPE TRIPLE FOUR CROSSWALK (SH 47 DET 7)
- 3 STRIPE STOP BAR (1'-WIDE WHITE PAVEMENT)
- 4 INSTALL BIKE LANE SYMBOL WITH GREEN THERMOPLASTIC BACKING (SH 47 DET 5)
- 5 INSTALL CROSS BIKE MARKING (SH 47 DET 4)
- 6 INSTALL BIKEWAY DRIVEWAY CROSSING (SH 47 DET 3)
- 7 INSTALL "STOP" STENCIL
- 8 STRIPE PARKING T'S
- 9 INSTALL TYPE I ARROW (10FT)



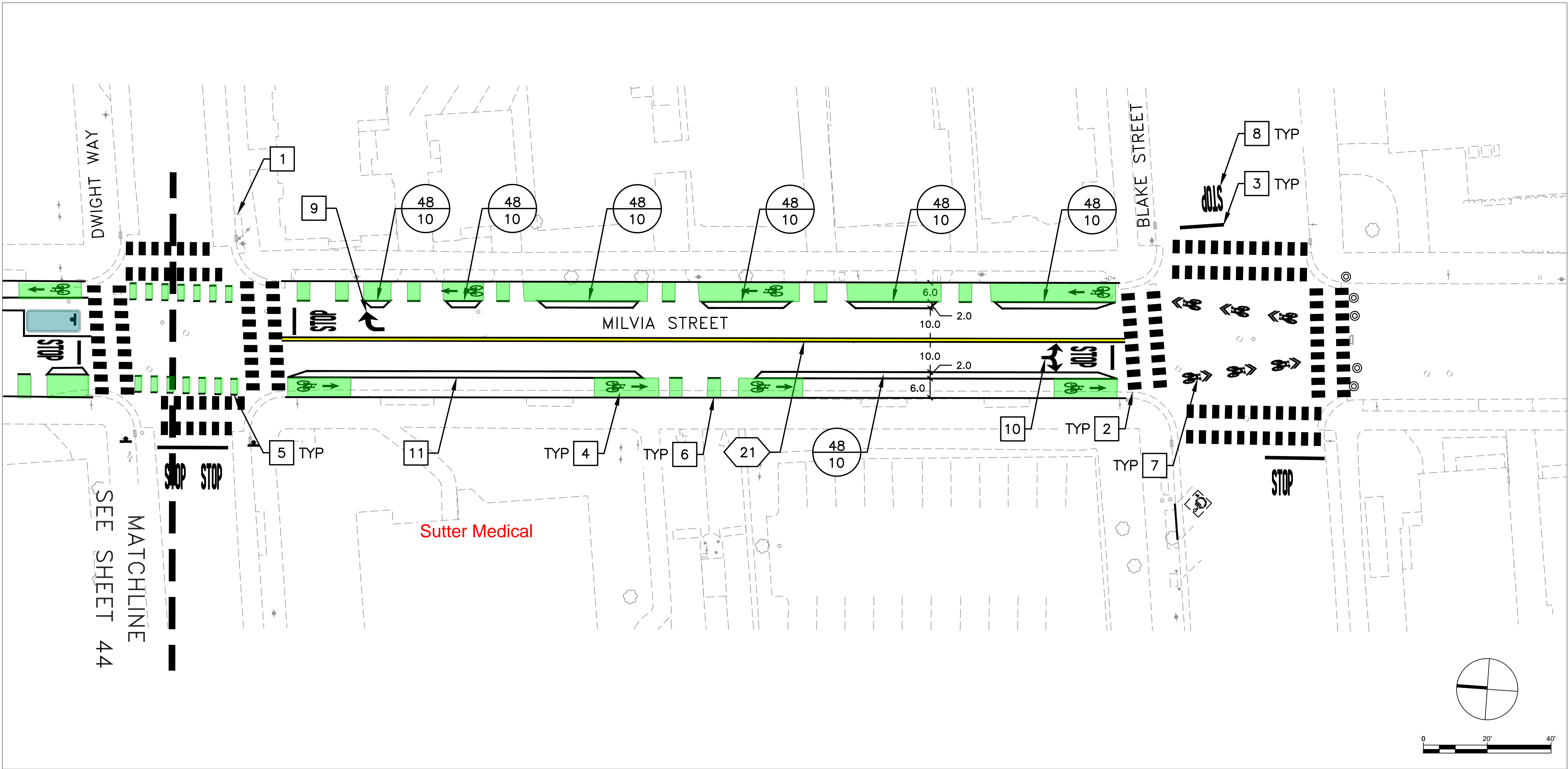

GENERAL NOTES (THIS SHEET ONLY)

- SEE SHEETS 7 to 10 FOR PAVEMENT DELINEATION DEMO PLAN
- SEE SHEET 47 & 48 FOR STRIPING DETAILS
- PAVEMENT MARKINGS PER CALTRANS STANDARD PLANS A20A-E AND A24A-F
- NEW MARKINGS ARE SHOWN IN BLACK. EXISTING MARKINGS TO BE MAINTAINED ARE SHOWN IN GRAY
- CONTRACTOR SHALL PROVIDE 24-HOURS NOTICE TO ALLOW THE CITY TRAFFIC ENGINEER TO REVIEW AND APPROVE ALL STRIPING AND MARKINGS AS "CAT-TRACKS" PRIOR TO PLACING PERMANENT MARKINGS
- STATION AND OFFSET WILL BE PROVIDED AT THE 95% SUBMITTAL

LEGEND & ABBREVIATIONS

XX	CALTRANS STRIPING DETAIL
(E)	EXISTING
LF	LINEAR FEET
TYP	TYPICAL

MAINTAIN	REMOVE	NEW	
			ACCESSIBLE PARKING (BLUE ZONE)
			LOADING ZONE (YELLOW ZONE)
			30 MINUTE PARKING/LOADING ZONE HYBRID
			PASSENGER LOADING ZONE (WHITE ZONE)

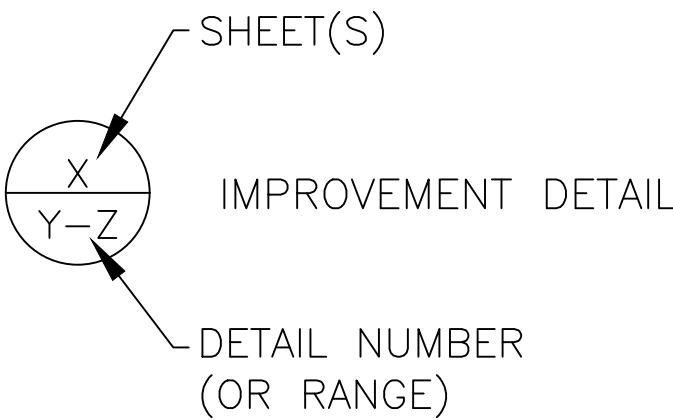

CONSTRUCTION NOTES (THIS SHEET ONLY)

- PAINT/REFRESH CURB
- STRIPE TRIPLE FOUR CROSSWALK (SH 47 DET 7)
- STRIPE STOP BAR (1'-WIDE WHITE PAVEMENT)
- INSTALL BIKE LANE SYMBOL WITH GREEN THERMOPLASTIC BACKING (SH 47 DET 5)
- INSTALL CROSS BIKE MARKING (SH 47 DET 4)
- INSTALL BIKEWAY DRIVEWAY CROSSING (SH 47 DET 3)
- INSTALL SHARROW
- INSTALL "STOP" STENCIL
- INSTALL TYPE I ARROW (10FT)
- INSTALL TYPE IV ARROW (8FT)

Parisi

CSW | DESIGN GROUP

1936 University Ave, Ste 250  
Berkeley, CA 94704  
(510) 343-6400

PROJECT MANAGER: \_\_\_\_\_ DATE \_\_\_\_\_

0 1 2 3  
FOR REDUCED PLANS - ORIGINAL SCALE IS IN INCHES

DEPICTION OF MONUMENTS: \_\_\_\_\_ DATE \_\_\_\_\_

SURVEY CHIEF OF PARTY \_\_\_\_\_

WATERSHED REVIEW: \_\_\_\_\_ DATE \_\_\_\_\_

SUBMITTED: \_\_\_\_\_ DATE \_\_\_\_\_

SUPERVISING CIVIL ENGINEER \_\_\_\_\_ R.C.E. \_\_\_\_\_ EXP. \_\_\_\_\_

APPROVED: \_\_\_\_\_ DATE \_\_\_\_\_

CITY ENGINEER \_\_\_\_\_ EXP. \_\_\_\_\_

DESIGN \_\_\_\_\_ AG \_\_\_\_\_

DRAWN \_\_\_\_\_ AG \_\_\_\_\_

CHECK \_\_\_\_\_ JM \_\_\_\_\_

AS BUILT \_\_\_\_\_

HORIZ. \_\_\_\_\_ VARIES \_\_\_\_\_

VERT. \_\_\_\_\_ NA \_\_\_\_\_

BOOK \_\_\_\_\_

DATE 06/29/2020

CITY OF BERKELEY  
DEPARTMENT OF PUBLIC WORKS

MILVIA STREET BIKEWAY  
PAVEMENT DELINEATION PLAN  
DWIGHT WAY TO BLAKE ST

PLAN \_\_\_\_\_

FILE \_\_\_\_\_

SHEET 45 of 80

APPROVAL	DESCRIPTION	DATE	MARK	REVISION

65% ENGINEERING PLAN  
NOT FOR CONSTRUCTION

**811**  
Know what's below.  
Call before you dig.

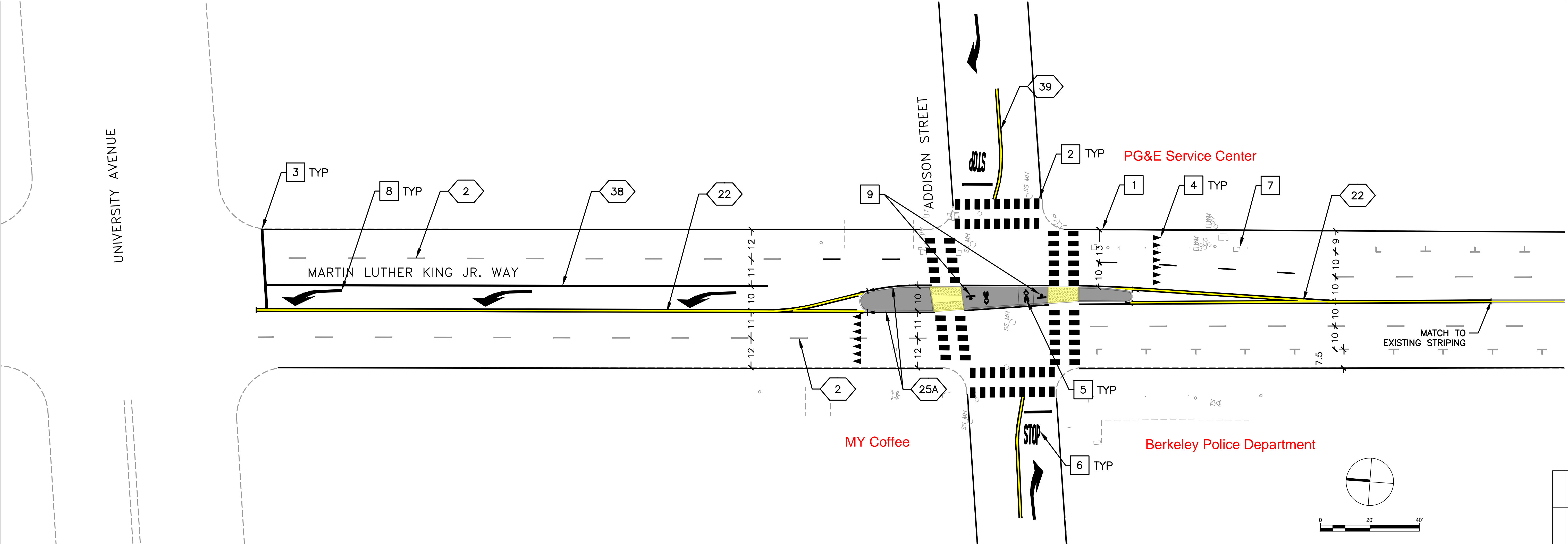

GENERAL NOTES (THIS SHEET ONLY)

- 1. SEE SHEETS 7 to 10 FOR PAVEMENT DELINEATION DEMO PLAN
- 2. SEE SHEET 47 & 48 FOR STRIPING DETAILS
- 3. PAVEMENT MARKINGS PER CALTRANS STANDARD PLANS A20A-E AND A24A-F
- 4. NEW MARKINGS ARE SHOWN IN BLACK. EXISTING MARKINGS TO BE MAINTAINED ARE SHOWN IN GRAY
- 5. SIGN CODES PER CA MUTCD 2014 REV 2 SIGN CHART
- 6. CONTRACTOR SHALL PROVIDE 24-HOURS NOTICE TO ALLOW THE CITY TRAFFIC ENGINEER TO REVIEW AND APPROVE ALL STRIPING AND MARKINGS AS "CAT-TRACKS" PRIOR TO PLACING PERMANENT MARKINGS

CONSTRUCTION NOTES (THIS SHEET ONLY)

- 1 PAINT/REFRESH CURB
- 2 STRIPE TRIPLE FOUR CROSSWALK
- 3 STRIPE 1'-WIDE WHITE PAVEMENT STRIPE (STOP BAR)
- 4 STRIPE YIELD MARKINGS
- 5 INSTALL SHARROW
- 6 REFRESH "STOP" STENCIL
- 7 REFRESH PARKING T
- 8 REFRESH TYPE III (L) ARROW (24FT)
- 9 INSTALL SIGNS ON 2" POST. SEE SHEET 61 FOR CUSTOM SIGN DETAILS

LEGEND & ABBREVIATIONS

- XX CALTRANS STRIPING DETAIL
- (E) EXISTING
- LF LINEAR FEET
- TYP TYPICAL



1936 University Ave, Ste 250  
Berkeley, CA 94704  
(510) 343-6400

PROJECT MANAGER:	DATE
<div>0 1 2 3</div>	
FOR REDUCED PLANS - ORIGINAL SCALE IS IN INCHES	

DEPICTION OF MONUMENTS:	DATE
SURVEY CHIEF OF PARTY	
WATERSHED REVIEW:	DATE

SUBMITTED:	DATE
SUPERVISING CIVIL ENGINEER	R.C.E. EXP.
APPROVED:	DATE
CITY ENGINEER	R.C.E. EXP.

DESIGN	AG	HORIZ.	VARIES
DRAWN	AG	VERT.	NA
CHECK	JM	BOOK	
AS BUILT		DATE	06/29/2020

CITY OF BERKELEY  
DEPARTMENT OF PUBLIC WORKS

MILVIA STREET BIKEWAY  
PAVEMENT DELINEATION/SIGNAGE PLAN  
ADDISON ST AT MARTIN LUTHER KING JR. WAY

PLAN	
FILE	
SHEET	46 of 80

65% ENGINEERING PLAN  
NOT FOR CONSTRUCTION



Know what's below.  
Call before you dig.

APPROVAL	DESCRIPTION	DATE	MARK	REVISION