

**1**  
 LANDSCAPE PLAN  
 SCALE 1:20

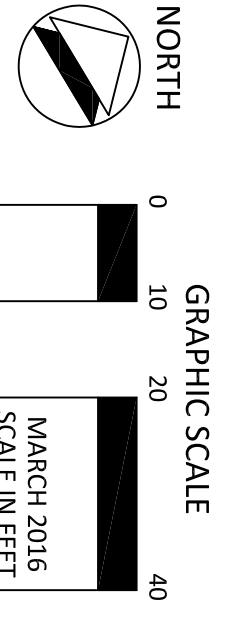

PLANT SCHEDULE				
Qty.	Scientific Name	Common Name	Size	Notes
Grass				
1,973 SY	'Timway' Hybrid Bermuda (Sod)	Bermuda Sod	ROLLS	WEED FREE & ACTIVELY GROWING

- SODDING**
1. ALL SODDED AREAS TO BE 'TIMWAY' HYBRID BERMUDA.
  2. SLOPES 3:1 OR GREATER SHALL BE PREPARED TO HOLD SOD IN PLACE.
  3. SOD IS TO BE LAID AS SOON AS IT IS DELIVERED TO PLANTING AREAS. ONLY HEALTHY MOST GREEN SOD IS TO BE USED. SOD WITH ANY UNUSUAL STRESS OR WEEDS IS UNACCEPTABLE. ANY SOD WHICH IS NOT LAID WITHIN 24 HOURS OF DELIVERY SHALL BE UNACCEPTABLE.
  4. SOD SHALL BE A MINIMUM OF 3/4" THICK, FREE OF WEEDS AND PESTS AND CUT NO MORE THAN 24 HOURS PRIOR TO PLANTING.
  5. JOINTS SHALL BE LAID TIGHTLY TOGETHER AND END JOINTS STAGGERED SO AS TO MAKE A SOLID SODDED AREA.
  6. ANY JOINTS OR SEAMS THAT MAY EXIST AFTER LAYING SOD SHALL BE FILLED WITH SAND SO AS TO CREATE A SMOOTH SURFACE.
  7. SOD IS TO BE ROLLED AND WATERED AT THE TIME OF INSTALLATION TO ENSURE GOOD SOD-SOIL CONTACT AND TO PROVIDE A SMOOTH, UNIFORM WALKING SURFACE.
  8. ALL HELDS TO BE SODDED SHALL RECEIVE A MINIMUM 4" LAYER OF SUITABLE TOPSOIL THAT HAS BEEN TILLED, STUMPED AND STONED. ALL STONES, ROOTS, DEBRIS, ETC REMOVED. TOPSOIL SHALL BE TAKEN FROM STUMPED TOPSOIL ON SITE.

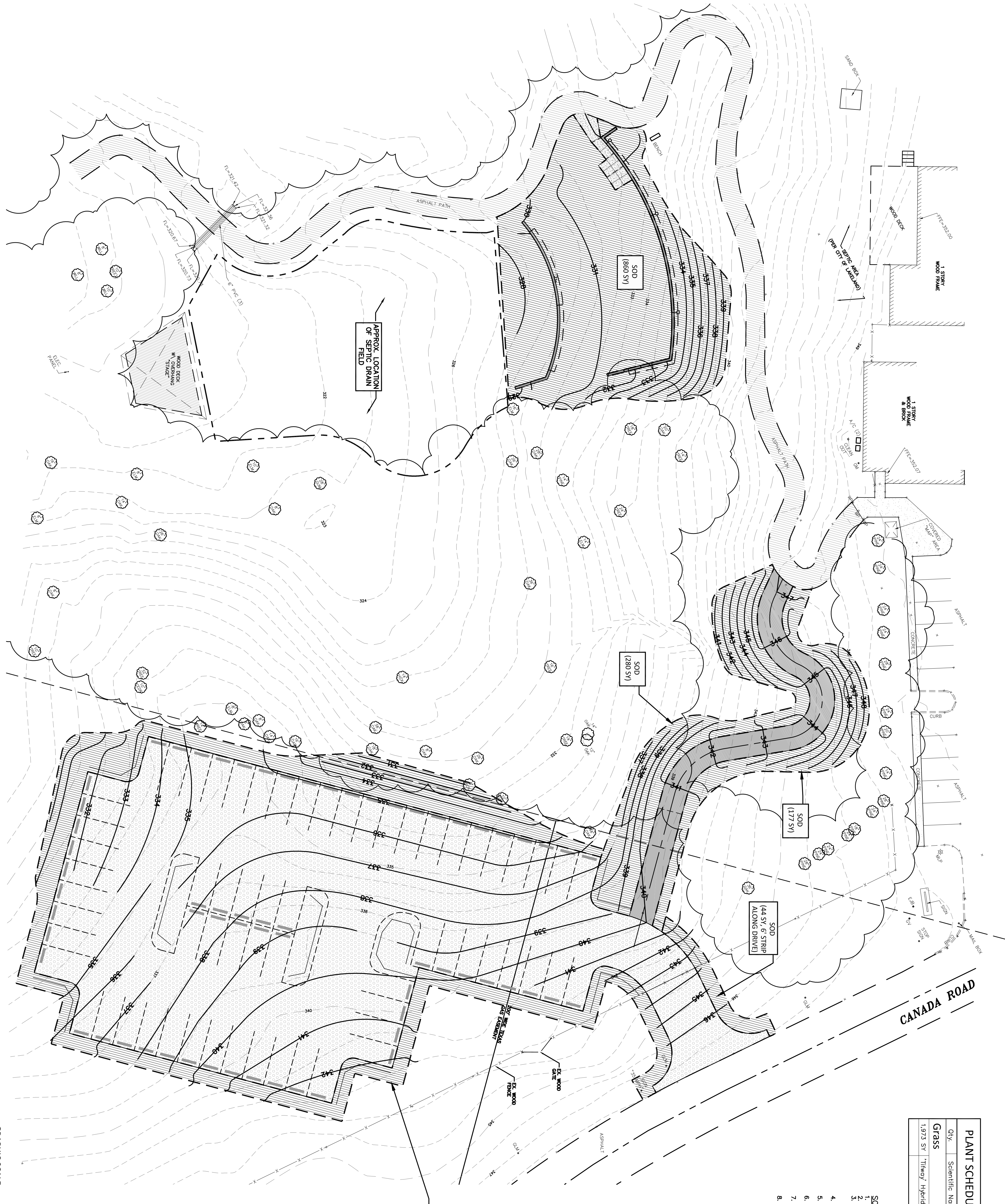
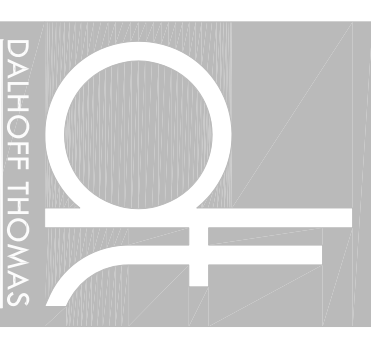

DATE: 04/20/16  
 PROJECT NO.: 16.221  
 DRAWN BY: [Name]  
 CHECKED BY: [Name]

REVISIONS	NO.	DATE	BY

**OVERALL LANDSCAPE PLAN  
 I.H. PARK IMPROVEMENTS  
 CANADA ROAD LAKELAND, TENNESSEE**

CONSULTANTS

