

29 GA. MAX-RIB METAL ROOFING, OVER 30# FELT AND #1 2"X 6" S.Y. PINE T & G DECKING WITH VEE GROOVES ON FINISH FACE

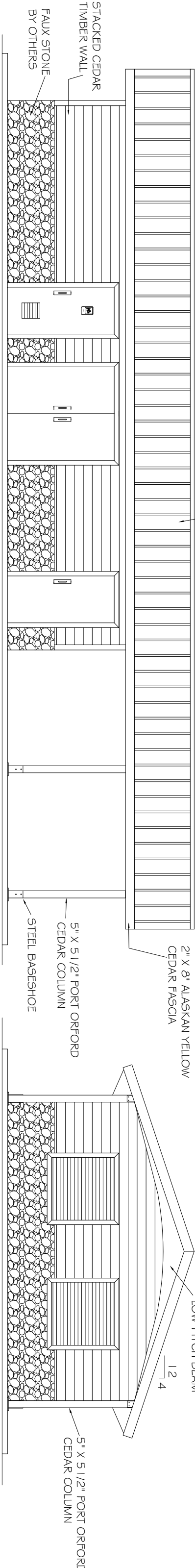

FRONT ELEVATION

RIGHT SIDE ELEVATION

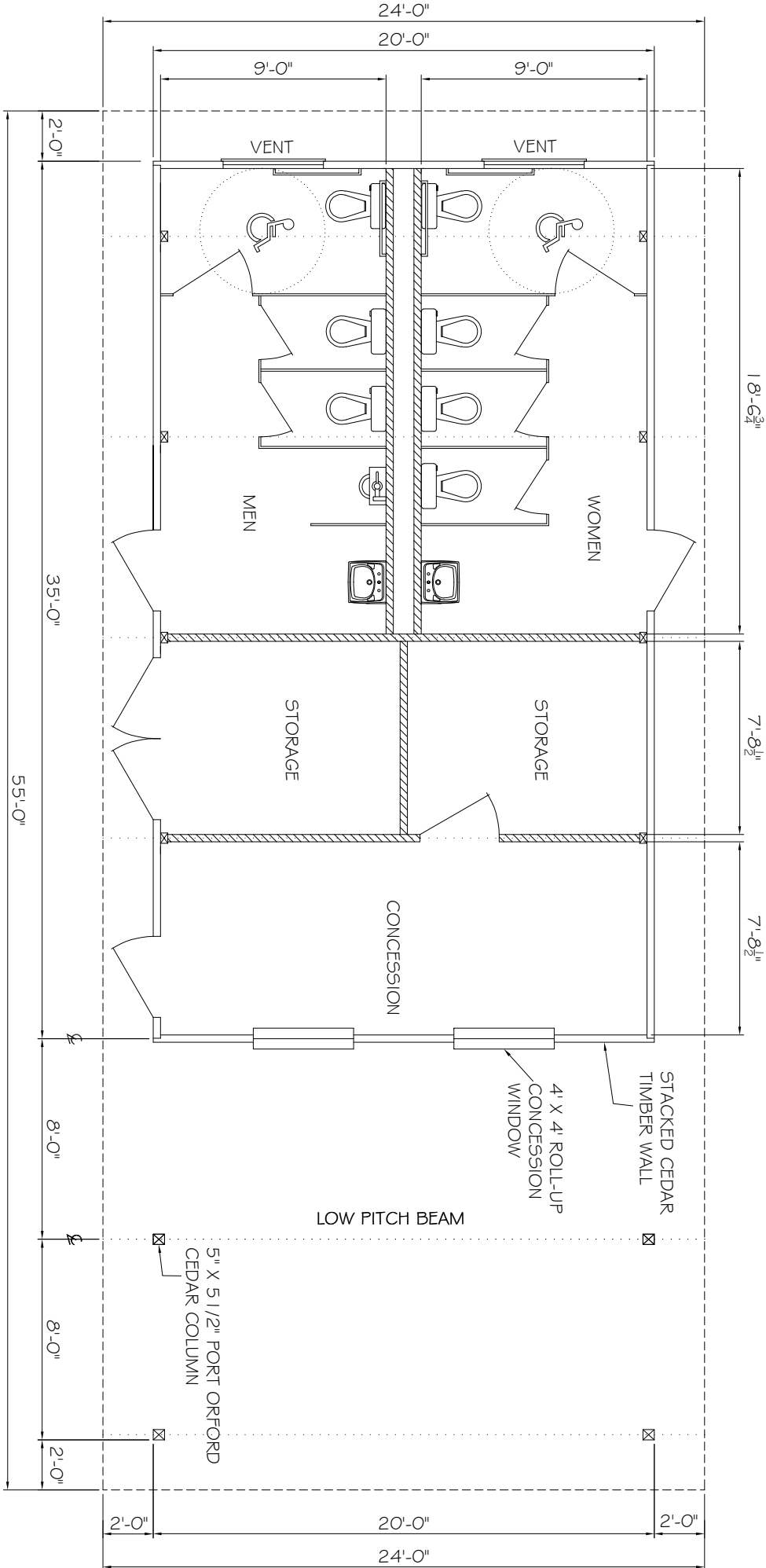

FLOOR PLAN

PRELIMINARY
NOT FOR CONSTRUCTION

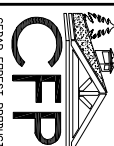
	P.O. BOX 145 WEST OLIVE, MI 49460 800-552-9495 WWW.CEDARFORESTPRODUCTS.COM		THE FOLLOWING WILL BE THE RESPONSIBILITY OF OTHERS: 1. ALL CONSTRUCTION SHOULD MEET STATE & LOCAL BLDG. CODE REQUIREMENTS. 2. ASSIGNED SOIL BEARING CAPACITY = 1,500 P.S.F. ALL FOOTINGS TO BEAR ON UNDISTURBED SOIL. 3. CONSULT WITH A LOCAL REGISTERED STRUCTURAL ENGINEER IF SOIL BEARING CONDITIONS ARE OTHER THAN ABOVE. 4. BY A REGISTERED STRUCTURAL ENGINEER. 5. DETERMINE ALL DESIGN LOADS PER LOCAL CODES.		6. CONCRETE TO BE 3,000 P.S.I. COMPRESSIVE STRENGTH IN 28 DAYS. 7. REINFORCING STEEL TO BE A.S.T.M. A-305 DEFORMED. 8. ALL CONSTRUCTION SURVEYING AND FIELD VERIFICATION OF ALL DIMENSIONS, PROVIDE AND INSTALL ALL CONCRETE, REINFORCING STEEL, & ANCHOR BOLTS. 9. UNLOAD ALL TRUCKS/DELIVERING C.F.P. MATERIALS. 10. DIRECTION OF THE STRUCTURES. 11. DIRECTION OF THE STRUCTURES.		© Copyright 2018 these drawings are the intellectual property of C.F.P. CD and shall not be copied or disclosed to any unauthorized parties in part or its entirety without our written permission, and they shall not be used for construction unless approved by a C.F.P. Representative.		OWNER INFO: GRIFFIN, GA.		REVISION DATES		DRAWING # DATE:	
	DESCRIPTION: MODIFIED PAC2 24' X 55'		Possible Options: <input checked="" type="checkbox"/> 29ga METAL ROOF <input type="checkbox"/> STANDING SEAM ROOF <input type="checkbox"/> CEDAR SHINGLES <input type="checkbox"/> METAL BASE SHOES <input type="checkbox"/> STEEL COLUMNS <input type="checkbox"/> CUSTOM ROOF PITCH <input type="checkbox"/> LIGHTNING PROTECTION <input type="checkbox"/> 2 TIER ROOF <input type="checkbox"/> CUPOLA		REV: REV: REV:		REV: REV: REV:		SHEET: 1 OF 2					

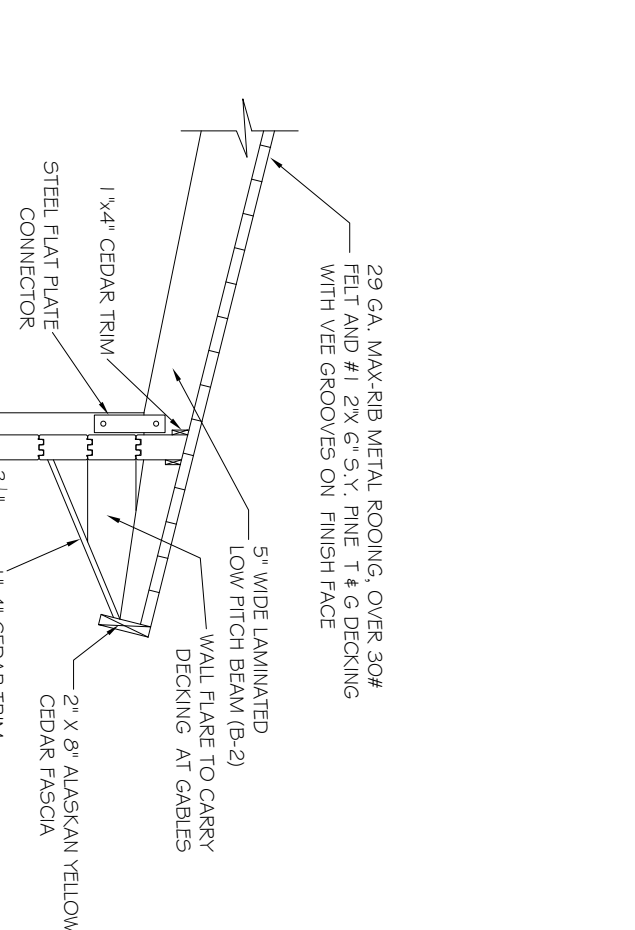

3" x 5" LAMINATED STIFFENER
SCREWED TO TIMBER WALL @ EVERY
THIRD COURSE w/ 6" TIMBER SCREWS

3" x 5" LAMINATED
STIFFENER

STACKED CEDAR
TIMBER WALL

10" TIMBER SCREWS
THROUGH TIMBER WALL
@ 24" O.C. MIN. (TYP.)

2" x 4" TRTD. SILL PLATE

SILL SEALER UNDER SILL PLATE

1" x 4" CEDAR TRIM

6" CONC. CURB

1/2" EXPANSION JOINT

#4 STIRRUPS @ 18" O.C.

(3) #4 BARS CONTINUOUS
TOP AND BOTTOM

2'-6"

2'-0"

2'-1"

TIMBER WALL CROSS SECTION

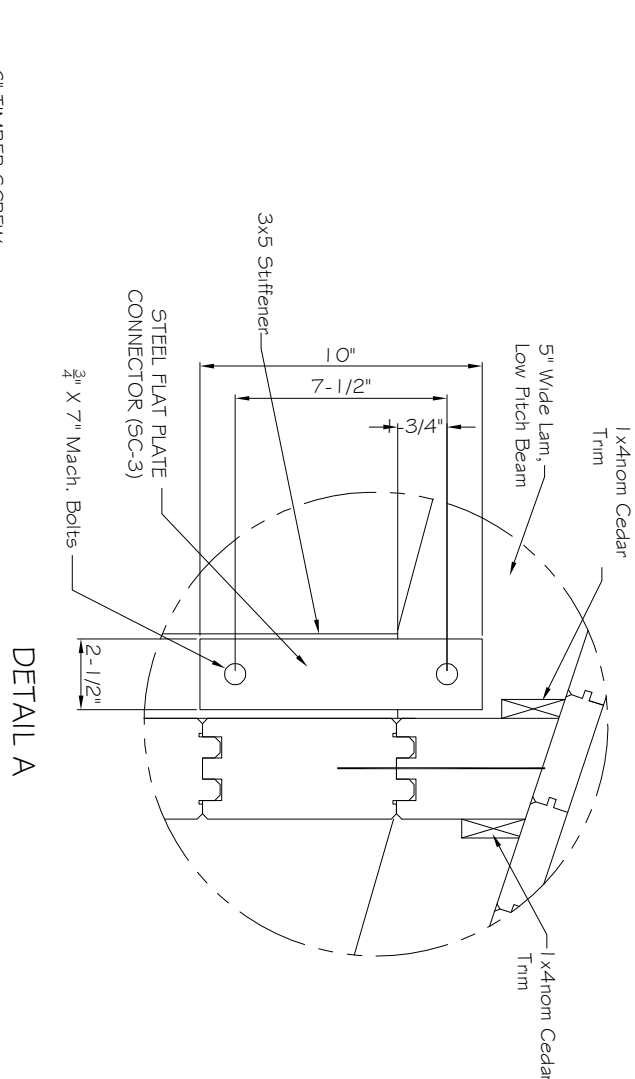

DETAIL A

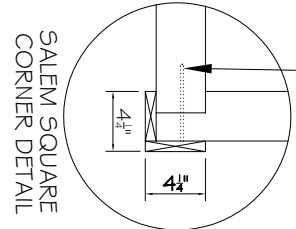

SALEM SQUARE
CORNER DETAIL

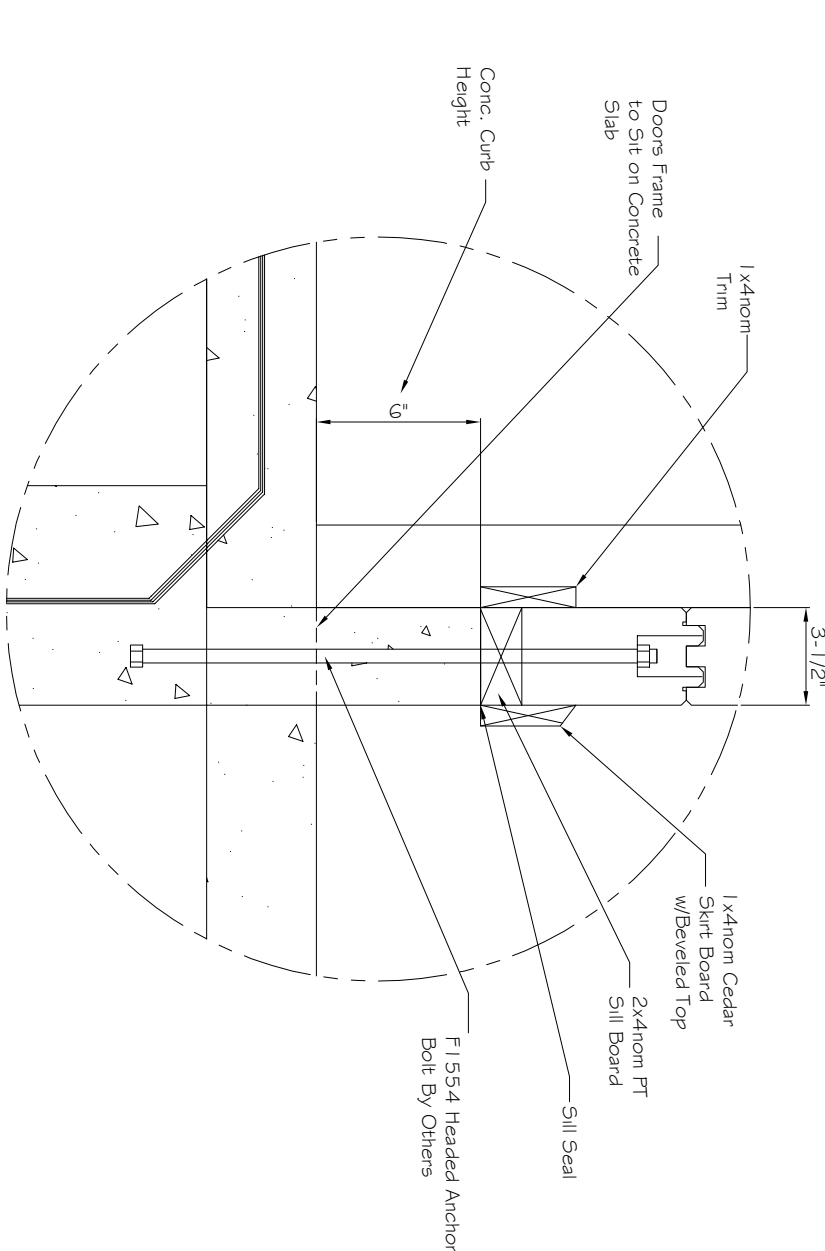

DETAIL B

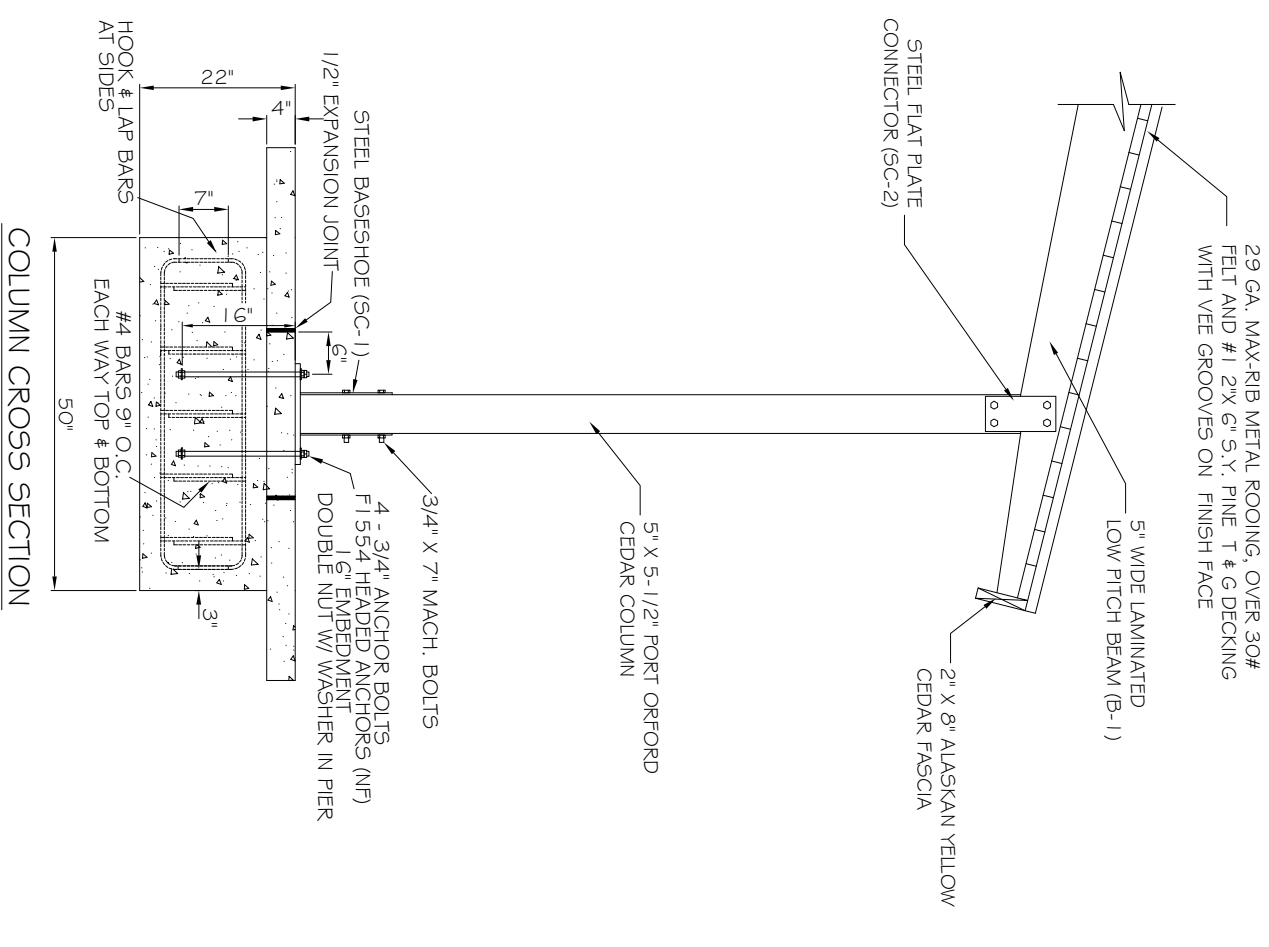

COLUMN CROSS SECTION

PRELIMINARY
NOT FOR CONSTRUCTION

	P.O. BOX 145 WEST OLIVE, MI 49460 800-552-9495 WWW.CEDARFORESTPRODUCTS.COM		THE FOLLOWING WILL BE THE RESPONSIBILITY OF OTHERS: 1. ALL CONSTRUCTION SHOULD MEET STATE & LOCAL BLDG. CODE REQ'RS. 2. ASSUMED SOIL BEARING CAPACITY = 1500 P.S.F., ALL FOOTINGS TO BEAR ON UNDISTURBED SOIL. 3. CONSULT WITH A LOCAL REGISTERED STRUCTURAL ENGINEER IF SOIL BEARING CONDITIONS ARE OTHER THAN ABOVE. 4. DESIGN, EXCAVATION AND CONSTRUCTION OF THE STRUCTURE(S) FOUNDATION MUST BE VERIFIED BY A REGISTERED STRUCTURAL ENGINEER. 5. DETERMINE ALL DESIGN LOADS PER LOCAL CODES.		
	6. CONCRETE TO BE 3,000 P.S.I., COMPRESSIVE STRENGTH IN 28 DAYS. 7. REINFORCING STEEL TO BE A3 T.M. A-305 DEFORMED. 8. ALL CONSTRUCTION SUPERVISING AND FIELD VERIFICATION OF ALL DIMENSIONS, PROVIDE AND INSTALL ALL CONCRETE, REINFORCING STEEL, & ANCHOR BOLTS. 9. UNLOAD ALL TRUCKS) DELIVERING C.F.P. MATERIALS. 10. DIRECTION OF THE STRUCTURE(S). 11. REPRESENTATIVE.		© Copyright 2018 these drawings are the intellectual property of C.F.P. CO. and shall not be copied or disclosed to any unauthorized parties in part or its entirety without our written permission, and they shall not be used for construction unless approved by a C.F.P. Representative.		
OWNER INFO:		GRIFFIN, GA.			
DESCRIPTION:		MODIFIED PAC2 24' X 55'			
Possible Options:		<input checked="" type="checkbox"/> 29ga METAL ROOF			
		<input type="checkbox"/> METAL BASE SHOES			
		<input type="checkbox"/> STANDING SEAM ROOF			
		<input type="checkbox"/> METAL BASE SHOES			
		<input type="checkbox"/> STEEL COLUMNS			
		<input type="checkbox"/> CUSTOM ROOF PITCH			
		<input type="checkbox"/> LIGHTNING PROTECTION			
		<input type="checkbox"/> 2 TIER ROOF			
		<input type="checkbox"/> CUPOLA			
REVISION DATES		DRAWING #			
REV:		KLY-535			
REV:		9-16-22			
REV:		SHEET:			
		2 OF 2			