

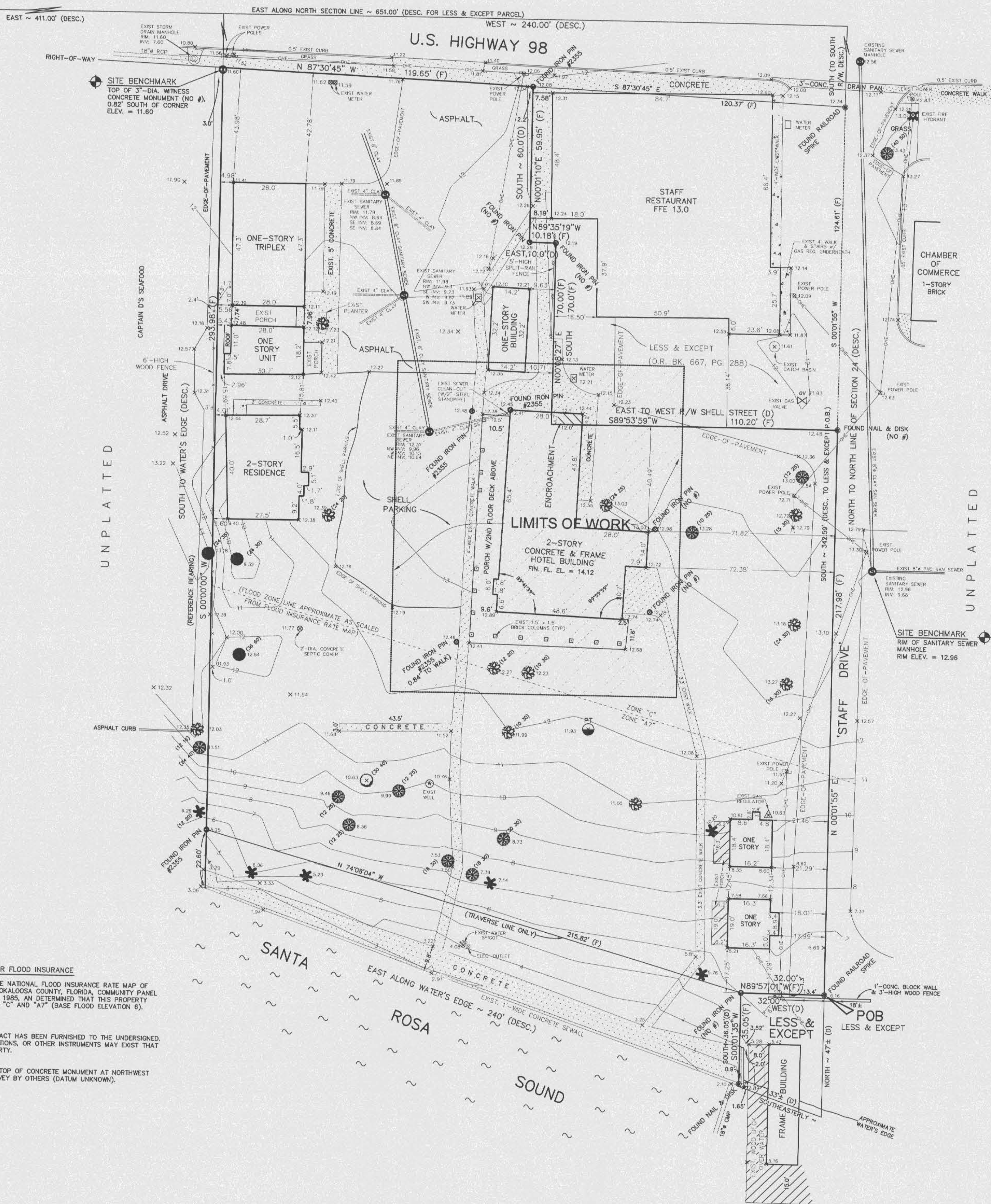

POINT-OF-COMMENCEMENT  
NORTHWEST CORNER OF SECTION 24, T-2-S, R-24-W



- LEGEND**
- R/W = RIGHT-OF-WAY
  - CL = CENTERLINE
  - F = FLAT DATA
  - (F) = FIELD DATA
  - (D) = DESCRIPTION DATA
  - P.O.C. = POINT-OF-COMMENCEMENT
  - P.O.B. = POINT-OF-BEGINNING
  - FFE = FINISHED FLOOR ELEVATION
  - x 23.60 = ELEVATIONS
  - 10 = CONTOURS
  - = CEDAR TREE
  - = MAGNOLIA TREE
  - = UTILITY POLE
  - = UTILITY POLE W/GUY & ANCHOR
  - = LIGHT POLE
  - = AERIAL (OVERHEAD) UTILITY LINE(S)
  - = FIRE HYDRANT
  - = WATER VALVE
  - = SANITARY SEWER MANHOLE
  - = STORM DRAIN MANHOLE
  - = PALM TREE
  - = OAK TREE
  - (24 30) = DIAMETER AND SPREAD/CANOPY OF TREE

ALL FOUND/SET PINS ARE 5/8" DIA. REBAR.  
ALL CONCRETE MONUMENTS ARE 4" x 4".

**OFFICE COPY**  
CITY OF FORT WALTON BEACH  
APPROVED FOR PERMIT BY THE FOLLOWING

BUILDING:	
ZONING:	
PLUMBING:	
ELECTRICAL:	
MCH/HVAC/REF:	
FIRE PREVENTION:	
ENGINEERING:	
PUBLIC WORKS:	
STRUCTURAL:	
ACCESSIBILITY:	
ELEVATOR:	
CONCURRENCY:	

**LEGAL DESCRIPTION: (AS PROVIDED)**

BEGIN AT THE NORTHWEST CORNER OF SECTION 24, TOWNSHIP 2 SOUTH, RANGE 24 WEST, THENCE EAST 411 FEET; THENCE SOUTH TO THE WATER'S EDGE OF SANTA ROSA SOUND, THENCE EAST ALONG WATER'S EDGE OF SAID SOUND 240 FEET TO THE POINT OF BEGINNING, THENCE NORTH TO THE NORTH LINE OF SAID SECTION 24; THENCE EAST ALONG THE NORTH LINE OF SAID SECTION 24 A DISTANCE OF 651.0 FEET; THENCE SOUTH TO A RAILROAD SPIKE ON THE SOUTH RIGHT-OF-WAY LINE OF U.S. HIGHWAY 98; THENCE CONTINUE SOUTH A DISTANCE OF 342.59 FEET TO FEET TO AN IRON ROD; THENCE RUN SOUTH A DISTANCE OF 36.05 FEET TO THE WATER'S EDGE OF SANTA ROSA SOUND; THENCE RUN SOUTHEASTERLY ALONG SAID WATER'S EDGE A DISTANCE OF 33.2; THENCE RUN NORTH A DISTANCE OF 47.2 TO THE POINT OF BEGINNING.

ALL LYING IN SECTION 24, TOWNSHIP 2 SOUTH, RANGE 24 WEST, OKALOOSA COUNTY, FLORIDA. BEARINGS BASED ON S 02°30'25" E ALONG THE EASTERLY LINE OF PARCEL RECORDED IN OFFICIAL RECORDS BOOK 677, PAGE 288.

SUBJECT PARCEL CONTAINS 1.58 ACRES (68,775 SQUARE FEET), MORE OR LESS.

THE CORRECTNESS OF THIS SURVEY IS CERTIFIED TO D.B. DAUGHTERS, INC., W.R. TOUCHSTONE, JR., READY BANK OF WEST FLORIDA, AND TO FIRST AMERICAN TITLE INSURANCE COMPANY.

**CERTIFICATION OF ZONE AREA FOR FLOOD INSURANCE**

I CERTIFY THAT I HAVE CHECKED THE NATIONAL FLOOD INSURANCE RATE MAP OF THE CITY OF FORT WALTON BEACH, OKALOOSA COUNTY, FLORIDA, COMMUNITY PANEL NO. 12014-0005-B DATED JULY 3, 1985, AND DETERMINED THAT THIS PROPERTY APPEARS TO BE SITUATED IN ZONES "C" AND "A7" (BASE FLOOD ELEVATION 5).

NOTE: NO TITLE SEARCH OR ABSTRACT HAS BEEN FURNISHED TO THE UNDERSIGNED. DEEDS, EASEMENTS, DESCRIPTIONS, OR OTHER INSTRUMENTS MAY EXIST THAT AFFECT THE SUBJECT PROPERTY.

VERTICAL DATUM BASED ON TOP OF CONCRETE MONUMENT AT NORTHWEST PROPERTY CORNER PER SURVEY BY OTHERS (DATUM UNKNOWN).

LB No. 1532  
904-862-6611  
904-863-8058

CHOCTAW ENGINEERING, INC.  
112 TRUXTON AVENUE  
FORT WALTON BEACH, FLORIDA 32547

CIVIL ENGINEERING SURVEYING LAND PLANNING



PREPARED FOR D.B. DAUGHTERS, INC.  
**GULFVIEW HOTEL**  
BOUNDARY SURVEY W/LOCATIONS AND TOPOGRAPHY:  
PARCEL IN SECTION 24, TOWNSHIP 2 SOUTH, RANGE 24 WEST, OKALOOSA COUNTY, FLORIDA

Revisions

Not valid without the signature and the original red wax seal of a Florida licensed surveyor.

I hereby certify that this survey was made under my personal charge and meets the Minimum Technical Standards as set forth in Chapter 6107-6, Florida Administrative Code, pursuant to Section 472.027, Florida Statutes.

Not valid unless bearing original embossed seal.

Registered Land Surveyor: DON A. PROCHASKA  
FL Certificate No. 4450

Job No.: 97-100  
Date: 10 JAN 97  
Fld. Vol.: 96-23  
Scale: 1" = 20'  
Disk No.: 97100A  
Drawn: KT/3JUNE97  
Checked: JAP  
Sheet

1 of 1

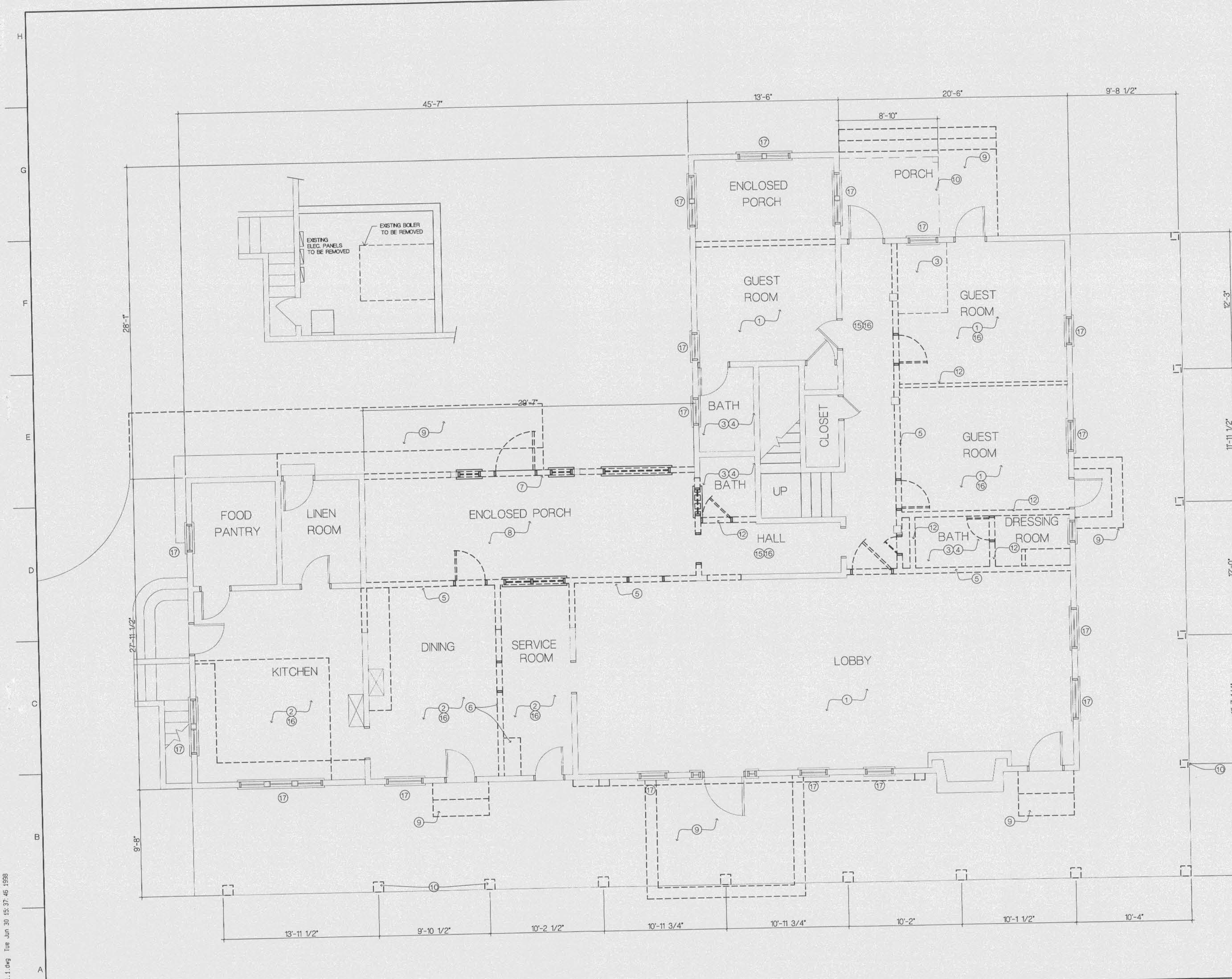

- ### DEMOLITION NOTES
1. Remove existing parquet flooring and adhesive.
  2. Remove existing asphalt tile and adhesive.
  3. Remove existing ceramic tile and mortar bed.
  4. Remove existing plumbing fixtures. Cut back piping to concealed spaces and seal with appropriate mechanical means.
  5. Remove existing wall finish and structure from floor to elevation of 8'0". Scribe or saw cut to adjacent finish and structure to remain after demolition. Take care to leave adjacent finish and sub-structure undamaged.
  6. Remove existing wall mounted ironing board unit and pantry cabinet and store and protect for future re-installation in location indicated on sheet \_\_\_\_\_
  7. Remove existing wall finish, doors and windows and structural elements.
  8. Remove existing concrete slab.
  9. Remove existing concrete stoop.
  10. Remove existing porch structure including all posts, beams, ceilings, joists, decking and trim. Mark and store for re-installation wood posts identified by these drawings.
  11. Pressure wash entire exterior of building and scrape or brush as necessary to remove all loose and flaking paint. Allow to dry for at least 72 hours and prime all exposed wood with oil-based, stain inhibiting primer.
  12. Remove plaster, lathing and structure from floor to ceiling.
  13. Remove wood deck and framing.
  14. Remove plaster ceiling and lathing thruout second floor.
  15. Remove plaster ceiling and lathing.
  16. Remove carpet and pad.
  17. Remove sash & weights from frames. Place vinyl (spring loaded) jamb liners in windows. Re-glaze sash where necessary. Take out all glass, strip & paint sashes. Protect existing glass & re-use wherever possible.

**OFFICE COPY**  
 CITY OF FORT WALTON BEACH  
 APPROVED FOR PERMIT BY  
 THE FOLLOWING

BUILDING: \_\_\_\_\_  
 ZONING: \_\_\_\_\_  
 PLUMBING: \_\_\_\_\_  
 ELECTRICAL: \_\_\_\_\_  
 MECHANICAL: \_\_\_\_\_  
 FIRE PRE. DIVISION: \_\_\_\_\_  
 ENGINEERING: \_\_\_\_\_  
 PUBLIC WORKS: \_\_\_\_\_  
 STRUCTURAL: \_\_\_\_\_  
 ACCESSIBILITY: \_\_\_\_\_  
 ELEVATOR: \_\_\_\_\_  
 CONCURRENCY: \_\_\_\_\_

**LEGEND**

— EXISTING TO REMAIN  
 - - - EXISTING TO BE REMOVED  
 // // NEW CONSTRUCTION



**BLINN VAN MATER  
 ARCHITECT**

38 ANNEXE STRIP PARKWAY  
 FORT WALTON BEACH, FLORIDA  
 850.243.9244 FAX 850.243.9298  
 E-MAIL: JLVANMATER@BVMARCHITECT.COM

**THE GULFVIEW HOTEL RENOVATION**  
 FORT WALTON BEACH, FLORIDA

APPROVED BY: \_\_\_\_\_  
 REVISIONS: \_\_\_\_\_  
 REVIEW AND BID ONLY  
 NOT RELEASED FOR  
 CONSTRUCTION

SHEET TITLE  
**FIRST FLOOR  
 PLAN  
 DEMOLITION**

DATE 6/30/98 FILE: 99010  
 DRAWING NUMBER

**D-1.1**  
 SHEET 2 OF 27

**A-1 FIRST FLOOR PLAN - DEMOLITION**  
 1/4"=1'-0" A-11

D:\Projects\98010\A-1.dwg Tue Jun 30 15:37:46 1998

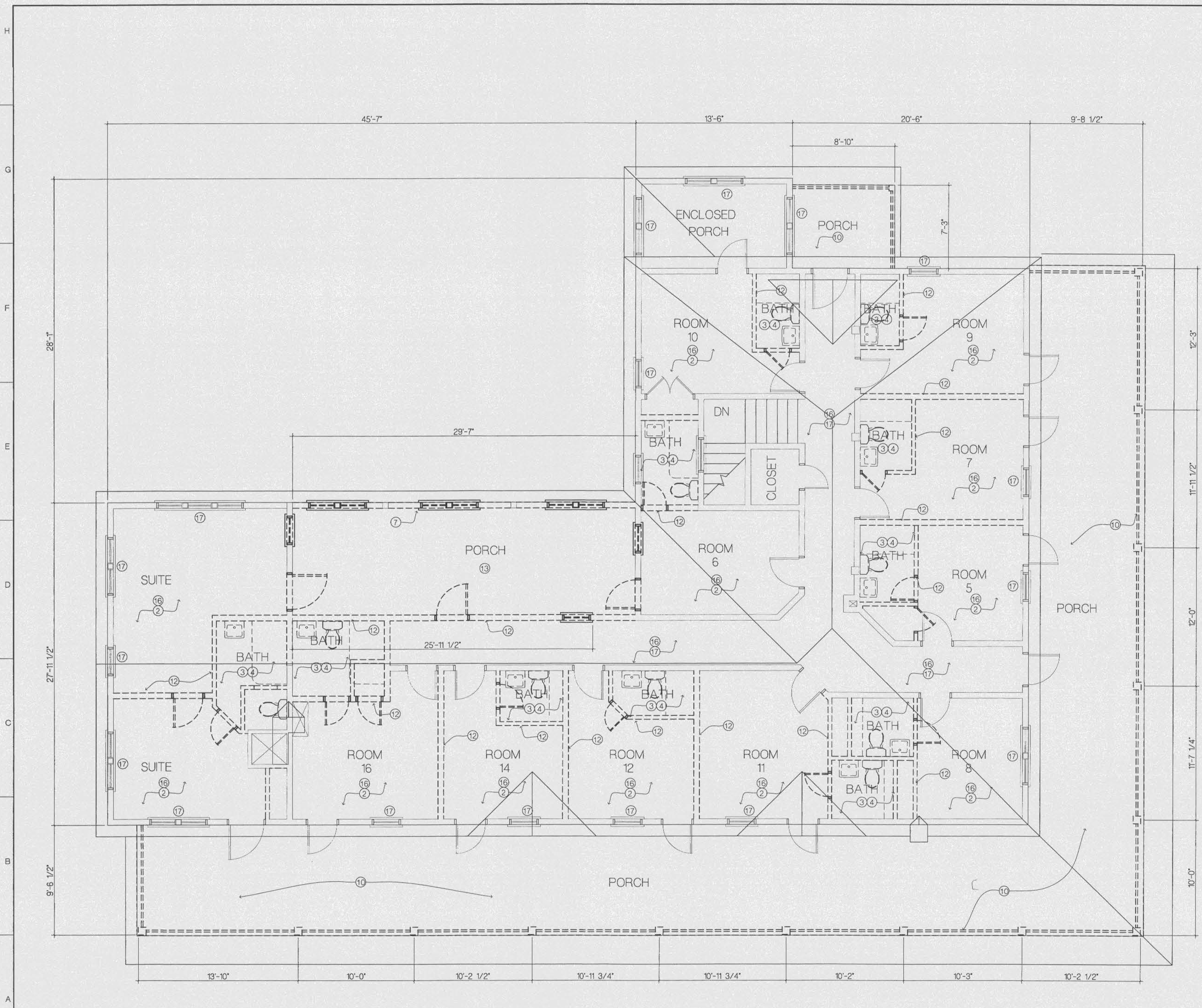

- ### DEMOLITION NOTES
1. Remove existing parquet flooring and adhesive.
  2. Remove existing asphalt tile and adhesive.
  3. Remove existing ceramic tile and mortar bed.
  4. Remove existing plumbing fixtures. Cut back piping to concealed spaces and seal with appropriate mechanical means.
  5. Remove existing wall finish and structure from floor to elevation of 8'0". Scribe or saw cut to adjacent finish and structure to remain after demolition. Take care to leave adjacent finish and sub-structure undamaged.
  6. Remove existing wall mounted ironing board unit and pantry cabinet and store and protect for future re-installation in location indicated on sheet.
  7. Remove existing wall finish, doors and windows and structural elements.
  8. Remove existing concrete slab.
  9. Remove existing concrete stoop.
  10. Remove existing porch structure including all posts, beams, ceilings, joists, decking and trim. Mark and store for re-installation wood posts identified by these drawings.
  11. Pressure wash entire exterior of building and scrape or brush as necessary to remove all loose and flaking paint. Allow to dry for at least 72 hours and prime all exposed wood with oil-based, stain inhibiting primer.
  12. Remove plaster, lathing and structure from floor to ceiling.
  13. Remove wood deck and framing.
  14. Remove plaster ceiling and lathing thruout second floor.
  15. Remove plaster ceiling and lathing.
  16. Remove carpet and pad.
  17. Remove sash & weights from frames. Place vinyl (spring loaded) jamb liners in windows. Re-glaze sash where necessary. Take out all glass, strip & paint sashes. Protect existing glass & re-use wherever possible.

**OFFICE COPY**  
 CITY OF FORT WALTON BEACH  
 APPROVED FOR PERMIT BY  
 THE FOLLOWING

BUILDING:	_____
ZONING:	_____
PLUMBING:	_____
ELECTRICAL:	_____
MECHANICAL:	_____
FIRE PREVENTION:	_____
ENGINEERING:	_____
PUBLIC WORKS:	_____
STRUCTURAL:	_____
ACCESSIBILITY:	_____
ELEVATOR:	_____
CONCURRENCY:	_____

**LEGEND**

- EXISTING TO REMAIN
- - - EXISTING TO BE REMOVED
- //// NEW CONSTRUCTION



30 MIRACLE SHIP PARKWAY  
 FORT WALTON BEACH, FLORIDA  
 850-243-8224 FAX 850-243-8228  
 EMAIL: [BLINN@BLINNVANMATER.COM](mailto:BLINN@BLINNVANMATER.COM)

**THE GULFVIEW HOTEL RENOVATION**  
 FORT WALTON BEACH, FLORIDA

APPROVED BY: \_\_\_\_\_  
 REVISIONS: \_\_\_\_\_  
 REVIEW AND BID ONLY  
 NOT RELEASED FOR  
 CONSTRUCTION

SHEET TITLE  
**SECOND FLOOR  
 PLAN  
 DEMOLITION**  
 DATE 6/30/98 FILE: 98010  
 DRAWING NUMBER

**D-12**  
 SHEET 3 OF 27

**A-1 SECOND FLOOR PLAN - DEMOLITION**  
 1/4"=1'-0" EX-12

D:\Projects\98010\A-1-2.dwg Tue Jun 30 15:30:18 1998



35 MIRACLE STRIP PARKWAY  
FORT WALTON BEACH, FLORIDA  
920.433.8244 FAX 920.433.8298  
EMAIL: JMM@BLINNVANMATER.COM

THE GULFVIEW HOTEL RENOVATION  
FORT WALTON BEACH, FLORIDA

APPROVED BY: \_\_\_\_\_  
REVISIONS: \_\_\_\_\_  
**REVIEW AND BID ONLY  
NOT RELEASED FOR  
CONSTRUCTION**

SHEET TITLE  
**EXTERIOR  
ELEVATIONS -  
DEMOLITION**  
DATE 8/30/98 FILE 98010  
DRAWING NUMBER

**D-2.1**  
SHEET 4 OF 27

DEMOLITION NOTES

1. Remove existing parquet flooring and adhesive.
2. Remove existing asphalt tile and adhesive.
3. Remove existing ceramic tile and mortar bed.
4. Remove existing plumbing fixtures. Cut back piping to concealed spaces and seal with appropriate mechanical means.
5. Remove existing wall finish and structure from floor to elevation of 8'0". Scribe or saw cut to adjacent finish and structure to remain after demolition. Take care to leave adjacent finish and sub-structure undamaged.
6. Remove existing wall mounted ironing board unit and pantry cabinet and store and protect for future re-installation in location indicated on sheet \_\_\_\_\_
7. Remove existing wall finish, doors and windows and structural elements.
8. Remove existing concrete slab.
9. Remove existing concrete stoop.
10. Remove existing porch structure including all posts, beams, ceilings, joists, decking and trim. Mark and store for re-installation wood posts identified by these drawings.
11. Pressure wash entire exterior of building and scrape or brush as necessary to remove all loose and flaking paint. Allow to dry for at least 72 hours and prime all exposed wood with oil-based, stain inhibiting primer.
12. Remove plaster, lathing and structure from floor to ceiling.
13. Remove wood deck and framing.
14. Remove plaster ceiling and lathing thruout second floor.
15. Remove plaster ceiling and lathing.
16. Remove carpet and pad.
17. Remove sash & weights from frames. Place vinyl (spring loaded) jamb liners in windows. Re-glaze sash where necessary. Take out all glass, strip & paint sashes. Protect existing glass & re-use wherever possible.

OFFICE COPY  
CITY OF FORT WALTON BEACH  
APPROVED FOR PERMIT BY  
THE FOLLOWING

- BUILDING: \_\_\_\_\_
- ZONING: \_\_\_\_\_
- PLUMBING: \_\_\_\_\_
- ELECTRICAL: \_\_\_\_\_
- MECHANICAL: \_\_\_\_\_
- FIRE PREVENTION: \_\_\_\_\_
- ENGINEERING: \_\_\_\_\_
- PUBLIC WORKS: \_\_\_\_\_
- STRUCTURAL: \_\_\_\_\_
- ACCESSIBILITY: \_\_\_\_\_
- ELEVATOR: \_\_\_\_\_
- CONCURRENCY: \_\_\_\_\_



D-1 SOUTH  
1/4"=1'-0" EX-11, EX-12



A-1 WEST  
1/4"=1'-0" EX-11, EX-12

A-10 DEMOLITION NOTES  
NO SCALE EX-11, EX-12

D:\Projects\98010\00-2\_1.dwg Tue Jun 30 15:44:26 1998



38 MIRACLE STRIP PARKWAY  
FORT WALTON BEACH, FLORIDA  
950-243-9244 FAX 950-243-9298  
EMAIL: JMM@BLINNVANMATER.COM

THE GULFVIEW HOTEL RENOVATION  
FORT WALTON BEACH, FLORIDA

APPROVED BY: \_\_\_\_\_  
REVISIONS: \_\_\_\_\_  
**REVIEW AND BID ONLY  
NOT RELEASED FOR  
CONSTRUCTION**

SHEET TITLE  
**EXTERIOR  
ELEVATIONS -  
DEMOLITION**  
DATE: 6/30/08 FILE: 98010  
DRAWING NUMBER:  
**D-2.2**  
SHEET 6 OF 27

**DEMOLITION NOTES**

1. Remove existing parquet flooring and adhesive.
2. Remove existing asphalt tile and adhesive.
3. Remove existing ceramic tile and mortar bed.
4. Remove existing plumbing fixtures. Cut back piping to concealed spaces and seal with appropriate mechanical means.
5. Remove existing wall finish and structure from floor to elevation of 8'0". Scribe or saw cut to adjacent finish and structure to remain after demolition. Take care to leave adjacent finish and sub-structure undamaged.
6. Remove existing wall mounted ironing board unit and pantry cabinet and store and protect for future re-installation in location indicated on sheet \_\_\_\_\_
7. Remove existing wall finish, doors and windows and structural elements.
8. Remove existing concrete slab.
9. Remove existing concrete stoop.
10. Remove existing porch structure including all posts, beams, ceilings, joists, decking and trim. Mark and store for re-installation wood posts identified by these drawings.
11. Pressure wash entire exterior of building and scrape or brush as necessary to remove all loose and flaking paint. Allow to dry for at least 72 hours and prime all exposed wood with oil-based, stain inhibiting primer.
12. Remove plaster, lathing and structure from floor to ceiling.
13. Remove wood deck and framing.
14. Remove plaster ceiling and lathing thruout second floor.
15. Remove plaster ceiling and lathing.
16. Remove carpet and pad.
17. Remove sash & weights from frames. Place vinyl (spring loaded) jamb liners in windows. Re-glaze sash where necessary. Take out all glass, strip & paint sashes. Protect existing glass & re-use wherever possible.
18. Remove siding & wall structure, leave 2 vertical structural members intact as shown on new elevations. Prepare area to receive new handrail/screen wall.

**OFFICE COPY**  
CITY OF FORT WALTON BEACH

APPROVED FOR PERMIT BY  
THE FOLLOWING

- BLINDING: \_\_\_\_\_
- CEILING: \_\_\_\_\_
- PLUMBING: \_\_\_\_\_
- ELECTRICAL: \_\_\_\_\_
- MEDICAL: \_\_\_\_\_
- PIPE REMOVAL: \_\_\_\_\_
- ENGINEERING: \_\_\_\_\_
- PUBLIC WORKS: \_\_\_\_\_
- STRUCTURAL: \_\_\_\_\_
- ACCESSIBILITY: \_\_\_\_\_
- ELEVATOR: \_\_\_\_\_
- CONCURRENCY: \_\_\_\_\_

**A-10 DEMOLITION NOTES**  
NO SCALE EX-11, EX-12

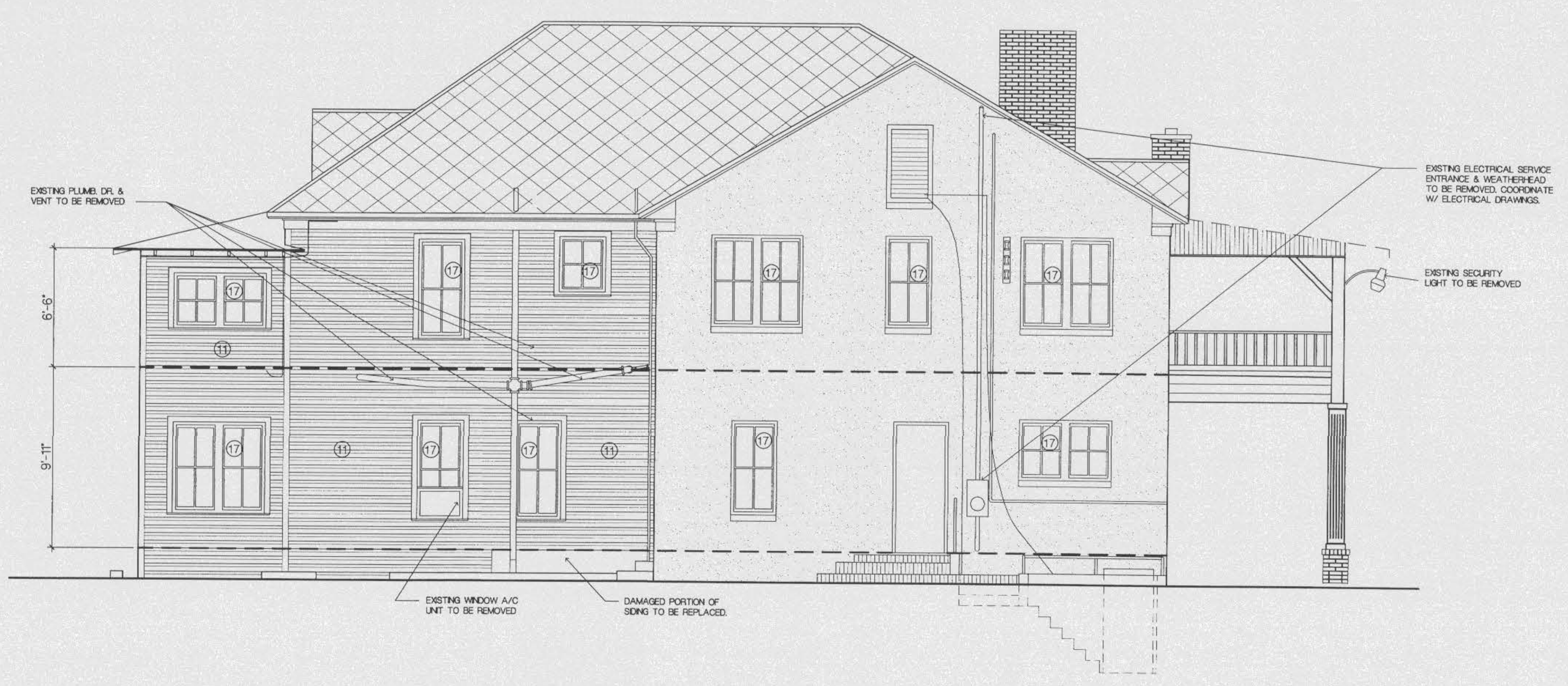

**D-1 NORTH ELEVATION**  
1/4"=1'-0" EX-11, EX-12

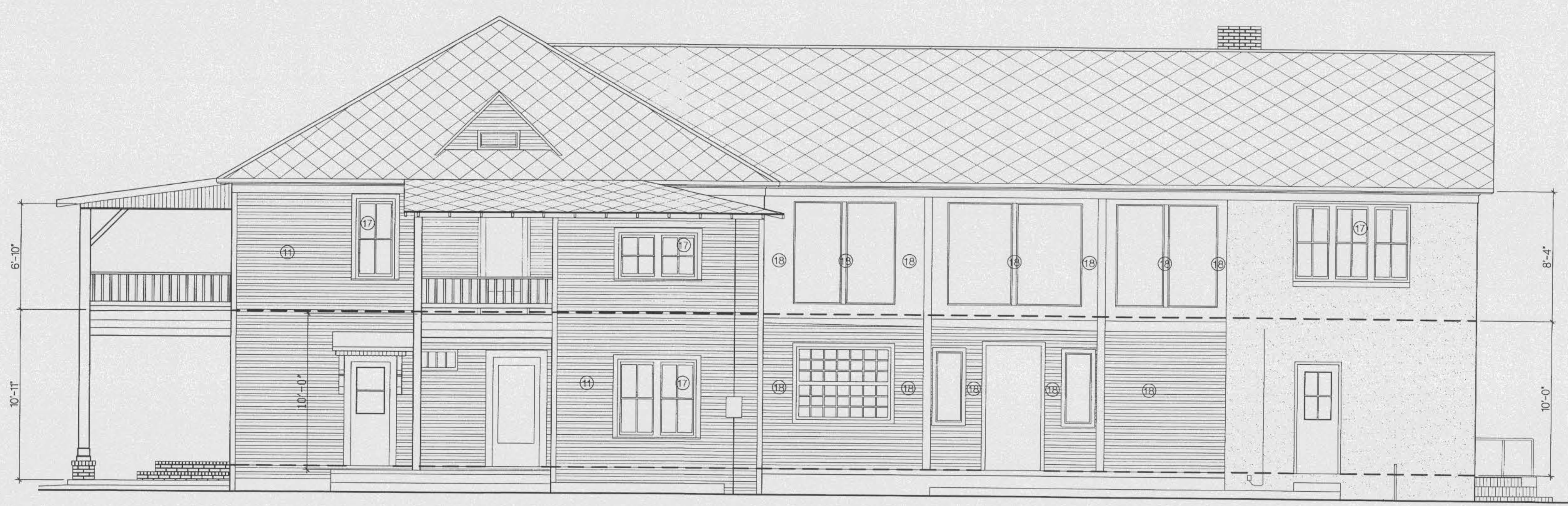

**A-1 EAST ELEVATION**  
1/4"=1'-0" EX-11

D:\Projects\98010-2\_2.dwg Tue Jun 30 15:56:10 1998

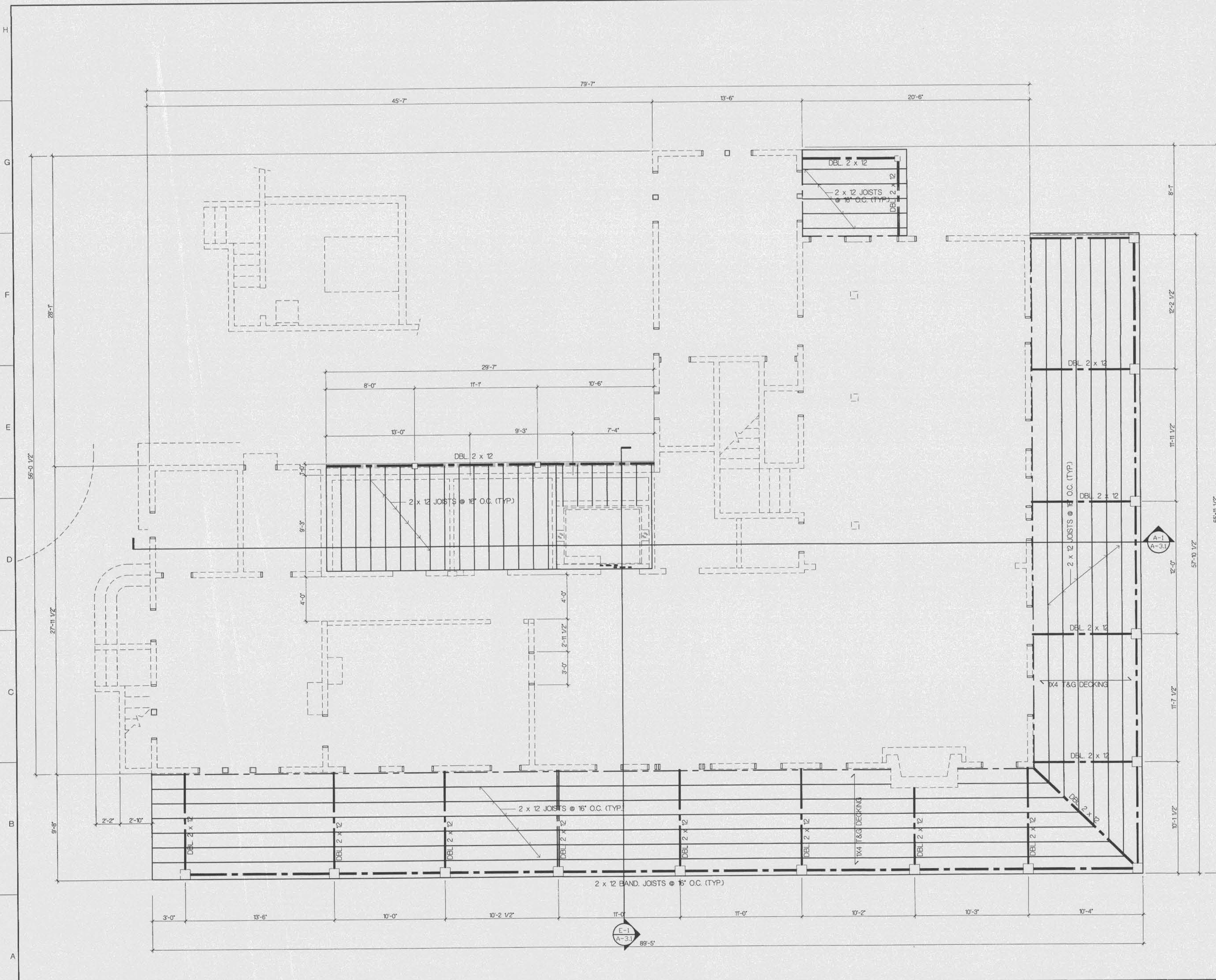

- STRUCTURAL NOTES**
- All lumber to be pressure treated southern yellow pine.
  - Reuse, where possible, existing 8 x 8 posts removed during demolition.
  - New columns to be milled to match existing. (8 x 8)
  - Framing sizes shown are nominal.
  - Hurricane anchorage and framing devices to be Simpson Strong Tie or equal approved by Architect. Z-Max triple zinc coating, provide bolts and nails to match connector by same manufacturer. Use manufacturer's recommended fastening schedule. catalog numbers shown are for Simpson connectors.
    - Post Base: CB 88
    - Post Cap to Beam: Thru bolt with 2-3/4" dia. bolts w/ washers.
    - Beam to Post: LUS210-2
    - Joist to beam: LUS210
    - Ledger to wall: Lag bolt to exist. structure w/ 1/2" dia. x 4" bolts @ 16" o.c. staggered
    - Beam to ledger: LUS210-2
    - Joist to ledger: LUS210
    - Rafter to beam: H2.5
  - Plywood roof sheathing shall be APA Rated Sheathing, 15/32", Exposure 1. Nail w/ 8d deformed nails @ 6" o.c. at edge and 12" o.c. in field.
  - 1x4 T&G Decking fastened at each rafter w/ 8d galv. decking nail for blind nailing.

**OFFICE COPY**  
 CITY OF FORT WALTON BEACH  
 APPROVED FOR PERMIT BY  
 THE FOLLOWING

BUILDING:	_____
ZONING:	_____
PLUMBING:	_____
ELECTRICAL:	_____
MECHANICAL:	_____
FIRE PREVENTION:	_____
ENGINEERING:	_____
PUBLIC WORKS:	_____
STRUCTURAL:	_____
ACCESSIBILITY:	_____
ELEVATOR:	_____
CONCURRENCY:	_____

— EXISTING TO REMAIN  
 - - - EXISTING TO BE REMOVED  
 // // // NEW CONSTRUCTION

**A-1 FIRST FLOOR PLAN - FRAMING**  
 1/4"=1'-0" EX-11, D-11

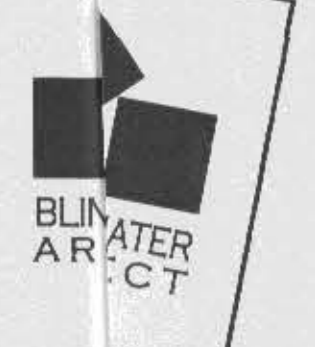

38 MM  
 FORT WAL  
 850-243  
 EMAIL: [unreadable]

**THE GULFVIEW HOTEL RENOVATION**  
 FORT WALTON BEACH, FLORIDA

APPROVED BY: \_\_\_\_\_  
 REVISIONS: \_\_\_\_\_

**REVIEW AND BID ONLY**  
**NOT RELEASED FOR CONSTRUCTION**

SHEET TITLE  
**FIRST FLOOR PLAN FRAMING**

DATE: 6/30/95 PLE: 98010  
 DRAWING NUMBER

**S-1.1**  
 SHEET 6 OF 27

E:\Projects\98010\S-1.1.dwg, Tue Jun 30 10:34:19 1995



38 MARBLE STREET PARKWAY  
FORT WALTON BEACH, FLORIDA  
850-243-9244 FAX 850-243-9299  
EMAIL: JMM@BLINNVANMATER.COM

**STRUCTURAL NOTES**

- All lumber to be pressure treated southern yellow pine.
- Reuse, where possible, existing 8 x 8 posts removed during demolition.
- New columns to be milled to match existing (8 x 8).
- Framing sizes shown are nominal.
- Hurricane anchorage and framing devices to be Simpson Strong Tie or equal approved by Architect. Z-Max triple zinc coating, provide bolts and nails to match connector by same manufacturer. Use manufacturer's recommended fastening schedule, catalog numbers shown are for Simpson connectors.
  - Post Base: CB 88
  - Post Cap to Beam: Thru bolt with 2-3/4" dia. bolts w/ washers.
  - Beam to Post: LUS210-2
  - Joist to beam: LUS210
  - Ledger to wall: Lag bolt to exist. structure w/ 1/2" dia. x 4" bolts @ 16" o.c. staggered
  - Beam to ledger: LUS210-2
  - Joist to ledger: LUS210
  - Rafter to beam: H2.5
- Plywood roof sheathing shall be APA Rated Sheathing, 15/32", Exposure 1. Nail w/ 8d deformed nails @ 6" o.c. at edge and 12" o.c. in field.
- 1x4 T&G Decking fastened at each rafter w/ 8d galv. decking nail for blind nailing.

**OFFICE COPY**  
CITY OF FORT WALTON BEACH

APPROVED FOR PERMIT BY THE FOLLOWING

ZONING:	_____
PLUMBING:	_____
ELECTRICAL:	_____
MECHANICAL:	_____
PIPE PREVENTION:	_____
ENGINEERING:	_____
PUBLIC WORKS:	_____
STRUCTURAL:	_____
ACCESSIBILITY:	_____
ELEVATOR:	_____
CONCURRENCY:	_____

THE GULFVIEW HOTEL RENOVATION  
FORT WALTON BEACH, FLORIDA

APPROVED BY:  
REVISIONS:  
**REVIEW AND BID ONLY**  
**NOT RELEASED FOR CONSTRUCTION**

SHEET TITLE  
**SECOND FLOOR PLAN STRUCTURAL**  
DATE: 8/30/98 FILE: 98010  
DRAWING NUMBER

**S-1.2**  
SHEET X OF

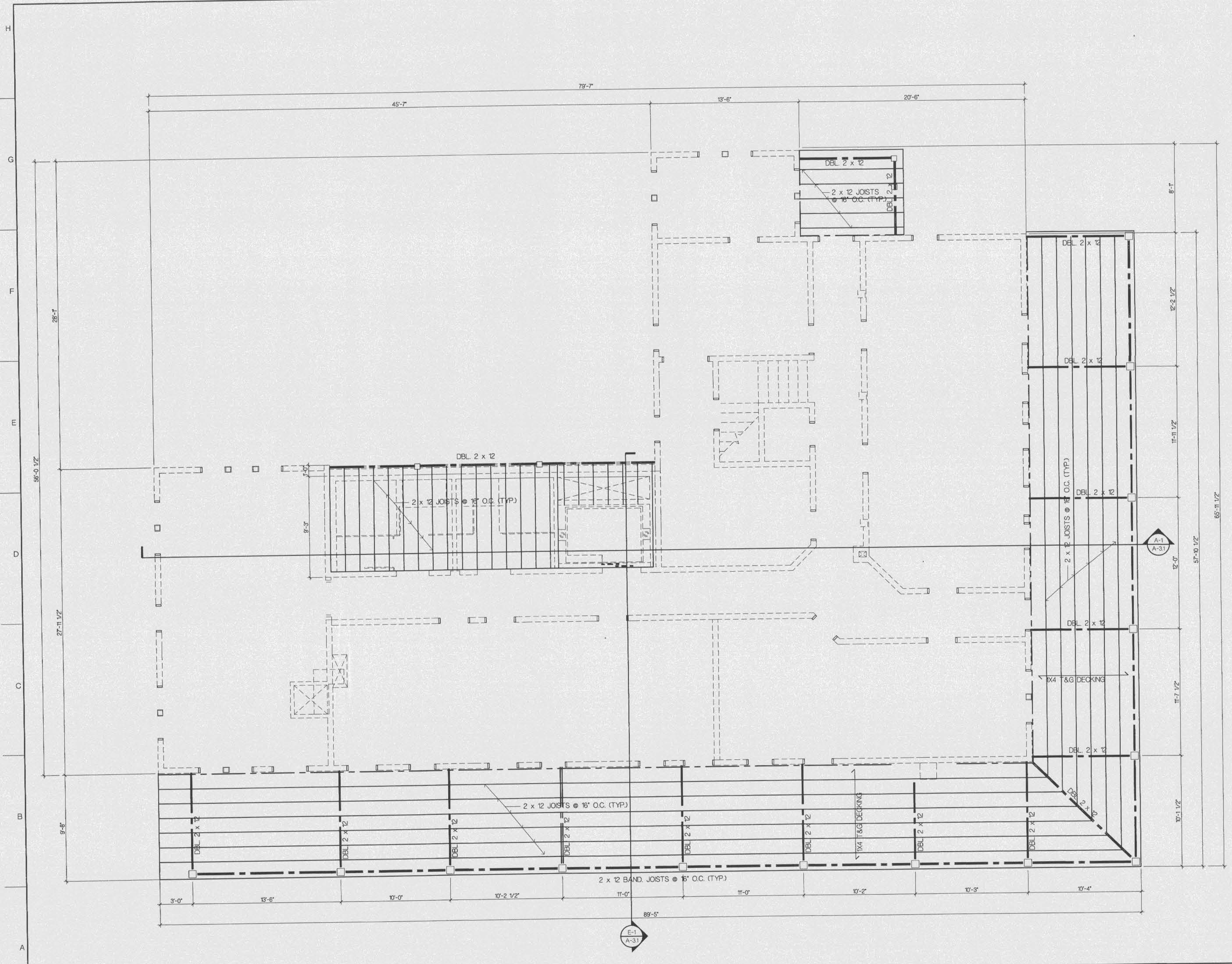

**A-1 SECOND FLOOR PLAN - STRUCTURAL**  
1/4"=1'-0" EX-12,D-12

D:\Projects\98010\S-1.2.dwg Tue Jun 30 16:26:11 1998

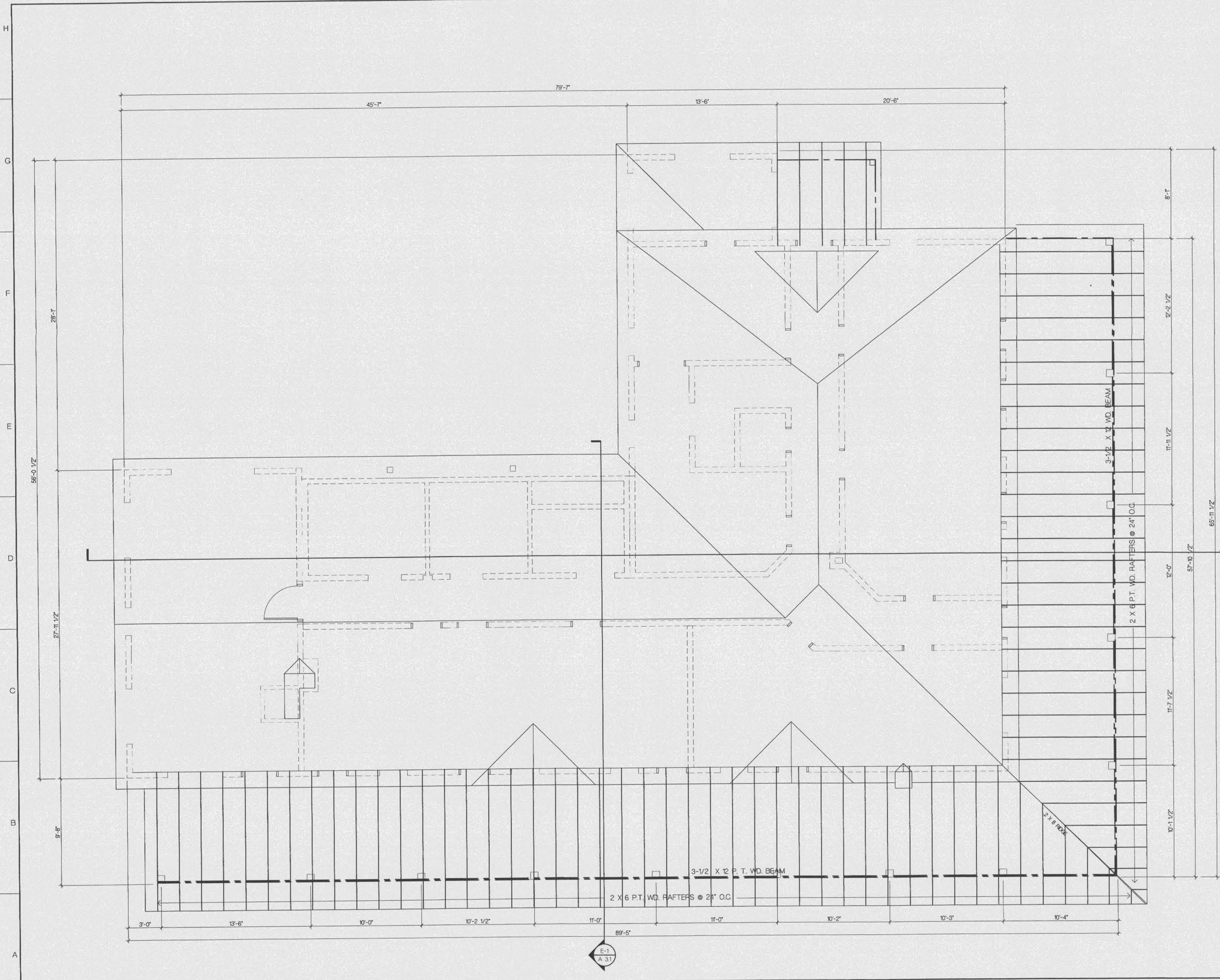

- STRUCTURAL NOTES**
- All lumber to be pressure treated southern yellow pine.
  - Reuse, where possible, existing 8 x 8 posts removed during demolition.
  - New columns to be milled to match existing (8 x 8).
  - Framing sizes shown are nominal.
  - Hurricane anchorage and framing devices to be Simpson Strong Tie or equal approved by Architect. Z-Max triple zinc coating, provide bolts and nails to match connector by same manufacturer. Use manufacturer's recommended fastening schedule, catalog numbers shown are for Simpson connectors.
    - Post Base: CB 88
    - Post Cap to Beam: Thru bolt with 2-3/4" dia. bolts w/ washers.
    - Beam to Post: LUS210-2
    - Joist to beam: LUS210
    - Ledger to wall: Lag bolt to exist. structure w/ 1/2" dia. x 4" bolts @ 16" o.c. staggered
    - Beam to ledger: LUS210-2
    - Joist to ledger: LUS210
    - Rafter to beam: H2.5
  - Plywood roof sheathing shall be APA Rated Sheathing, 15/32", Exposure 1. Nail w/ 8d deformed nails @ 6" o.c. at edge and 12" o.c. in field.
  - 1x4 T&G Decking fastened at each rafter w/ 8d galv. decking nail for blind nailing.

**OFFICE COPY**  
 CITY OF FORT WALTON BEACH  
 APPROVED FOR PERMIT BY  
 THE FOLLOWING

BUILDING:	_____
ZONING:	_____
PLUMBING:	_____
ELECTRICAL:	_____
MECHANICAL:	_____
FIRE PREVENTION:	_____
ENGINEERING:	_____
PUBLIC WORKS:	_____
STRUCTURAL:	_____
ACCESSIBILITY:	_____
ELEVATOR:	_____
CONCURRENCY:	_____



38 MIRACLE DR  
 FORT WALTON BEACH  
 900-243-9244  
 EMAIL: JIM@BLINN.VAN

**THE GULFVIEW HOTEL RENOVATION**  
 FORT WALTON BEACH, FLORIDA

APPROVED BY: \_\_\_\_\_

REVISIONS:

**REVIEW AND SIGN ONLY  
 NOT RELEASED FOR  
 CONSTRUCTION**

SHEET TITLE  
**ROOF PLAN  
 STRUCTURAL**

DATE: 4/30/08 FILE: 98010  
 DRAWING NUMBER:  
**S-1.3**

SHEET X OF 27

**A-1 ROOF PLAN**  
 1/4"=1'-0"

D:\Projects\98010\5-1.3.dwg Tue Jun 30 16:27:43 1998



TO: Community Development

The Fire Prevention Bureau has reviewed the following for applicable codes.

LOCATION: Miracle Strip Pkwy.

PROJECT: The Gulf View Hotel

OWNER: Blinn Van Meter

REMARKS: ~~Basement~~

- ① install sprinkles in basement
- ② this will require sprinklers according to NFPA
- ③ Duct Detectors required in HVAC system
- ④ Store will require commercial hood and fire suppression system if any grease laden foods are cooked.

Deputy Chief Jackie Hart  
Fire Marshal



38 MIRACLE STRIP PARKWAY  
FORT WALTON BEACH, FLORIDA  
850-243-9244 FAX 850-243-9290  
EMAIL: zhenner@blinnvanmater.com

**FINISH SCHEDULE LEGEND**

ROOM NO.	ROOM NAME
CEILING HT.   XXX-XX	FINISH COLOR
	CEILING
	WALLS
	BASE
	FLOOR
	SPECIAL WALL FINISH

**FLOORS**

- A. RE-FINISHED WOOD FLOORING
- B. CERAMIC TILE
- C. DEVALENT COATING
- D. EXPOSED CONC. SLAB

**BASE**

- 1. WOOD
- 2. CERAMIC TILE
- 3. NONE

**WALLS**

- 1. PAINTED PLASTER
- 2. PAINTED WOOD
- 3. NONE

**CEILING**

- A. PAINTED PLASTER
- B. PAINTED TYPE "X" GYPSUM BOARD
- C. PAINTED WOOD
- D. EXPOSED STRUCTURE

**OFFICE COPY**  
CITY OF FORT WALTON BEACH

APPROVED FOR PERMIT BY THE FOLLOWING

BUILDING:	_____
ZONING:	_____
PLUMBING:	_____
ELECTRICAL:	_____
MECHANICAL:	_____
FIRE PREVENTION:	_____
ENGINEERING:	_____
PUBLIC WORKS:	_____
STRUCTURAL:	_____
ACCESSIBILITY:	_____
ELEVATOR:	_____
CONCURRENCY:	_____

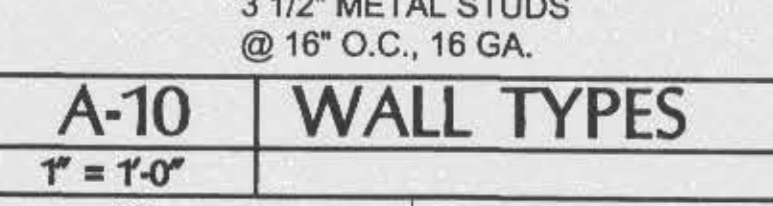
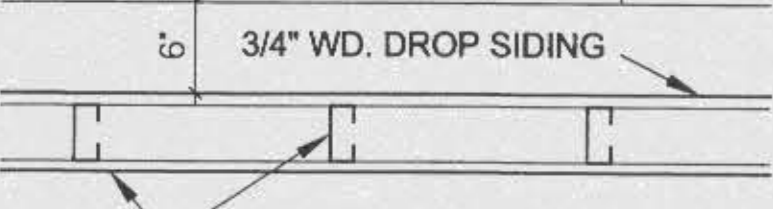
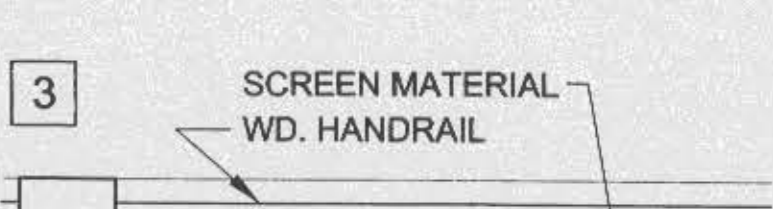
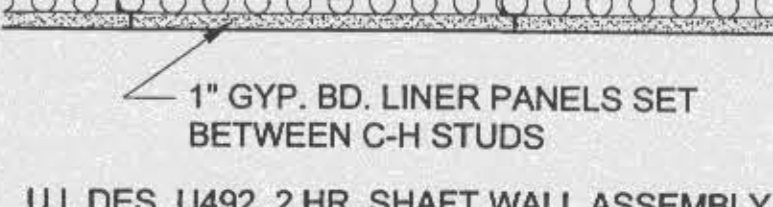
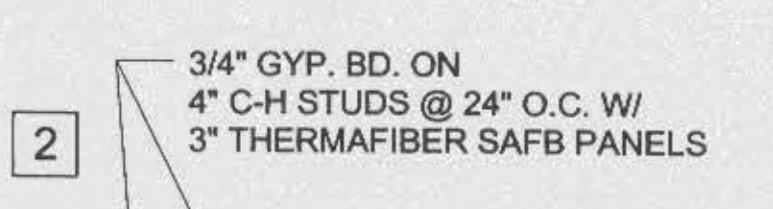
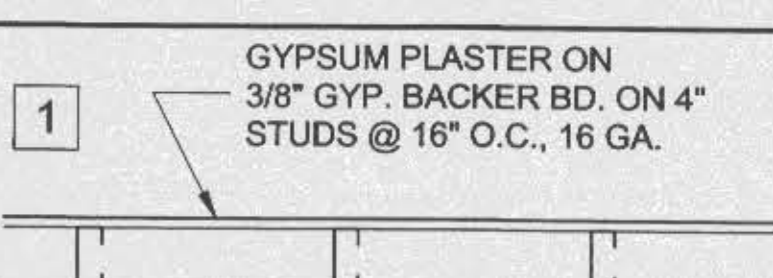

- EXISTING TO REMAIN
- - - EXISTING TO BE REMOVED
- /// NEW CONSTRUCTION

**DOOR SCHEDULE**

DR #	QTY	TYPE	SIZE	FR. MAT.	DR. MAT.	LABEL	HOWRS.	GL.
1	X	X	3'-0\" x 7'-0\"	WD.	SC.	-	H-2	1'-4\" x 3'-4\"
2	X	X	3'-0\" x 7'-0\"	WD.	SC.	-	H-2	1'-4\" x 3'-4\"
3	X	X	3'-0\" x 7'-0\"	WD.	SC.	-	H-2	1'-4\" x 3'-4\"
4	X	X	3'-0\" x 7'-0\"	WD.	SC.	-	H-1	2'-4\" x 3'-2\"
5	X	X	3'-0\" x 7'-0\"	WD.	SC.	-	H-4	-
6	X	X	3'-0\" x 7'-0\"	WD.	SC.	-	H-3	-
7	X	X	3'-0\" x 7'-0\"	WD.	SC.	B	H-5	-
8	X	X	3'-0\" x 7'-0\"	WD.	SC.	-	H-5	-
9	X	X	3'-0\" x 7'-0\"	WD.	SC.	-	H-3	-
10	X	X	3'-0\" x 7'-0\"	WD.	SC.	-	H-2	2'-0\" x 9'-0\"
11	X	X	3'-0\" x 7'-0\"	WM.	WM.	-	H-5	-

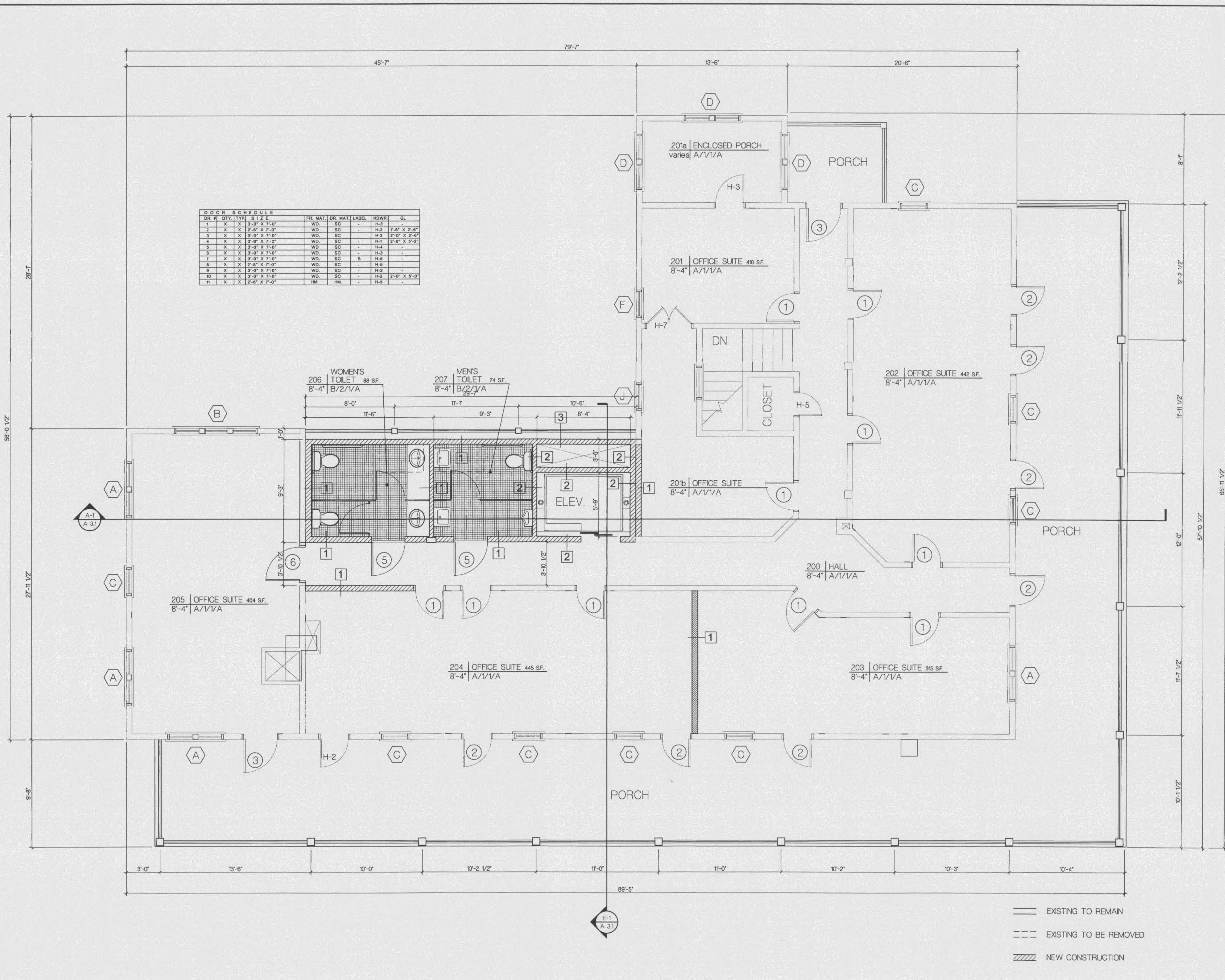

**A-1 SECOND FLOOR PLAN - NEW**  
1/4\"=1'-0\" EX-12,D-12

**A-10 WALL TYPES**  
1\"=1'-0\"

**THE GULFVIEW HOTEL RENOVATION**  
 FORT WALTON BEACH, FLORIDA

APPROVED BY:  
REVISORS:

**REVIEW AND BID ONLY**  
**NOT RELEASED FOR CONSTRUCTION**

SHEET TITLE  
**SECOND FLOOR PLAN NEW**

DATE 6/30/98 FILE: 98010 DRAWING NUMBER:

**A-1.2**  
SHEET X OF X7

D:\Projects\98010\A-1.2.dwg Tue Jun 30 15:16:33 1998



38 MIRACLE STRIP PARKWAY  
FORT WALTON BEACH, FLORIDA  
850-243-9244 FAX 850-243-9298  
E-MAIL: JMM@BVMARCHITECT.COM

**THE GULFVIEW HOTEL RENOVATION**  
FORT WALTON BEACH, FLORIDA

**OFFICE COPY**  
CITY OF FORT WALTON BEACH  
APPROVED FOR PERMIT BY  
THE FOLLOWING

BUILDING:	_____
ZONING:	_____
PLUMBING:	_____
ELECTRICAL:	_____
MECHANICAL:	_____
FIRE PREVENTION:	_____
ENGINEERING:	_____
PUBLIC WORKS:	_____
STRUCTURAL:	_____
ACCESSIBILITY:	_____
ELEVATOR:	_____
CONCURRENCY:	_____

APPROVED BY:
REVISIONS:

**REVIEW AND BID ONLY**  
**NOT RELEASED FOR CONSTRUCTION**

SHEET TITLE  
**ROOF PLAN**

DATE: 6/30/08 FILE: 08010  
DRAWING NUMBER:

**A-1.3**  
SHEET X OF 27

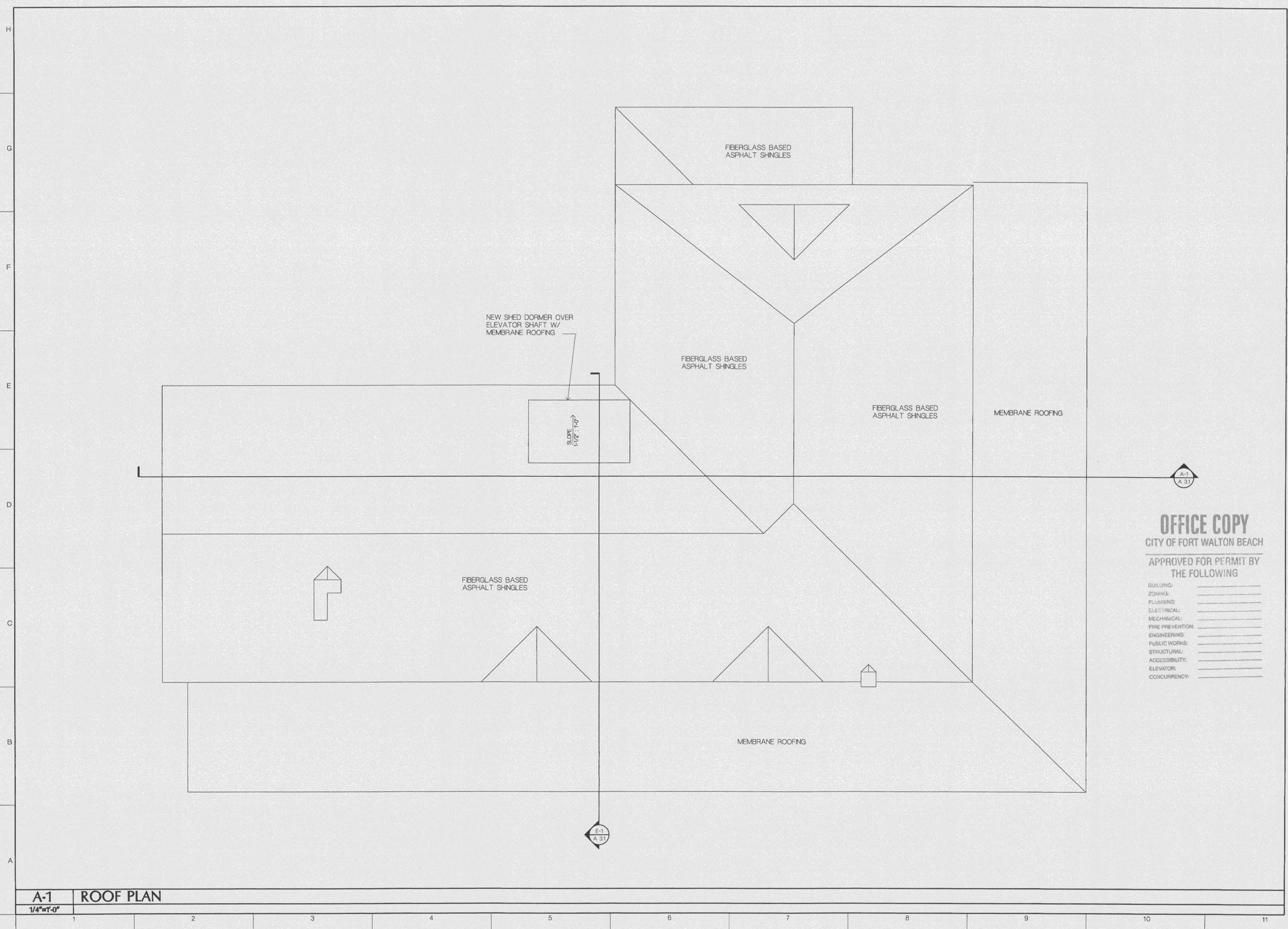

**A-1 ROOF PLAN**

1/4"=1'-0"

D:\Projects\08010\A-1.3.dwg Tue Jun 30 16:57:26 0808



BLINN VAN MATER  
ARCHITECT

30 MIRACLE TREE PARKWAY  
FORT WALTON BEACH, FLORIDA  
850-245-8844 FAX 850-245-8288  
EMAIL: JRM@BLINNVANMATER.COM

THE GULFVIEW HOTEL RENOVATION  
FORT WALTON BEACH, FLORIDA

APPROVED BY: \_\_\_\_\_  
REVISIONS: \_\_\_\_\_

**REVIEW AND DISMISS ONLY  
NOT RELEASED FOR  
CONSTRUCTION**

SHEET TITLE  
**EXTERIOR  
ELEVATIONS**

DATE 6/30/98 FILE 98010  
DRAWING NUMBER

**A-2.1**  
SHEET X OF 27

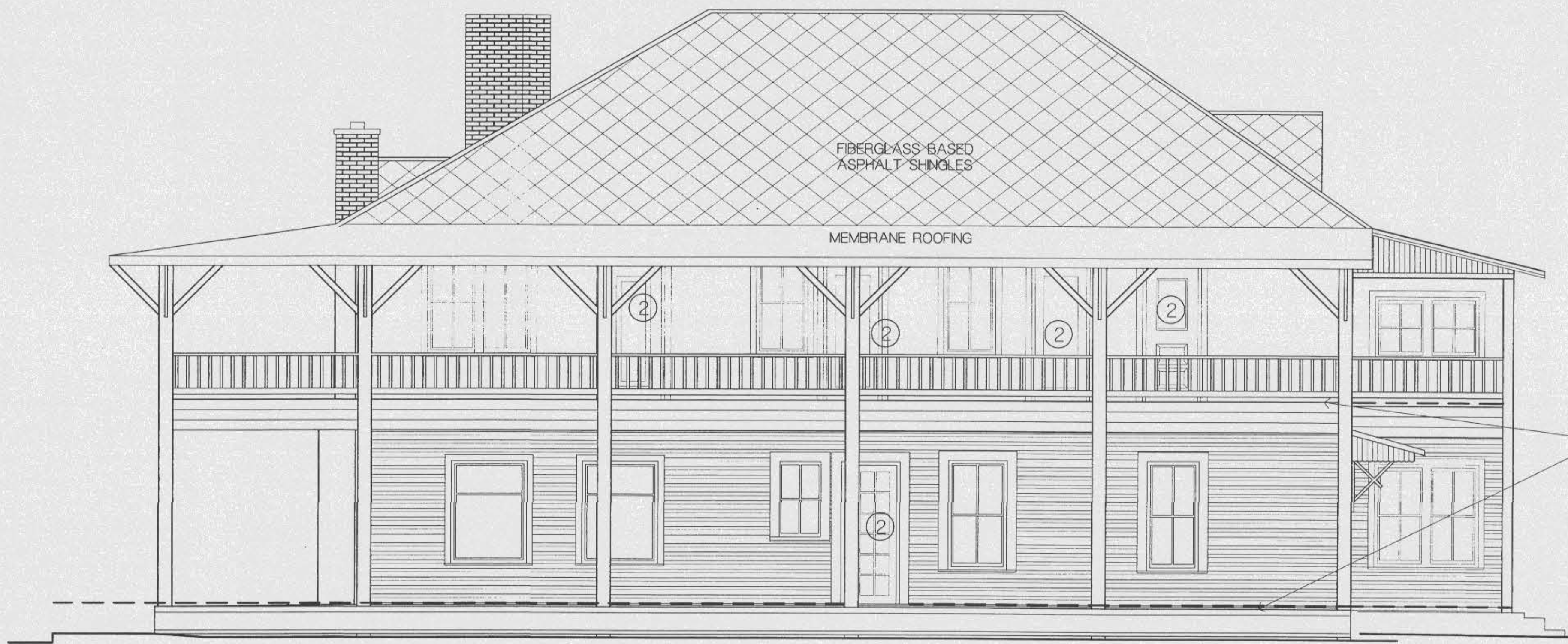

D-1 SOUTH  
1/4"=1'-0" EX-11, EX-12



A-1 WEST  
1/4"=1'-0" EX-11, EX-12

**OFFICE COPY**  
CITY OF FORT WALTON BEACH  
APPROVED FOR PERMIT BY  
THE FOLLOWING

BUILDING:	_____
ZONING:	_____
PLUMBING:	_____
ELECTRICAL:	_____
MECHANICAL:	_____
FIRE PREVENTION:	_____
ENGINEERING:	_____
PUBLIC WORKS:	_____
STRUCTURAL:	_____
ACCESSIBILITY:	_____
ELEVATOR:	_____
CONCURRENCY:	_____

Projects\08010\A-2.1.dwg Tue Jun 30 17:04:15 1998



38 MIRACLE STRIP PARKWAY  
FORT WALTON BEACH, FLORIDA  
850-243-9244 FAX 850-243-9298  
EMAIL: [fvma@bmvma.com](mailto:fvma@bmvma.com)

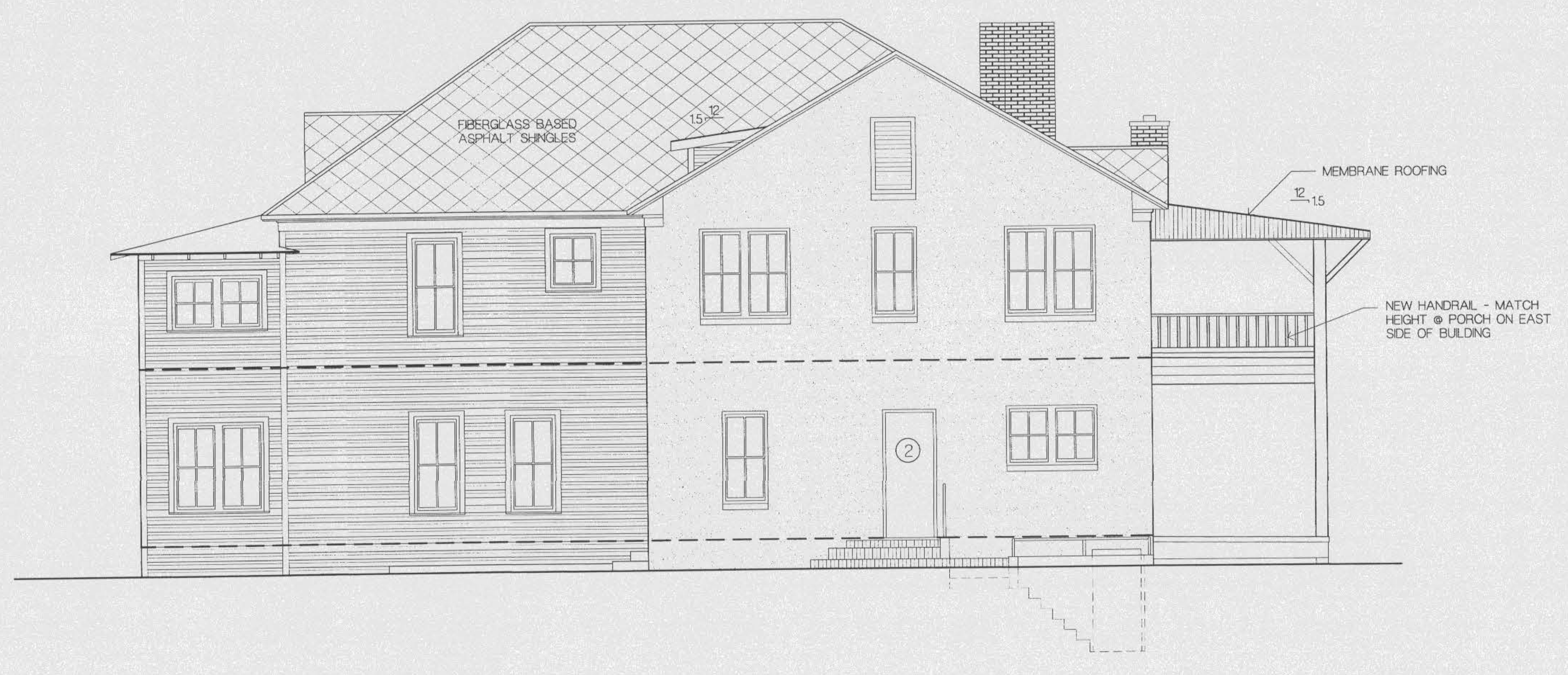

**D-1 NORTH ELEVATION**  
1/4"=1'-0" EX-11, EX-12

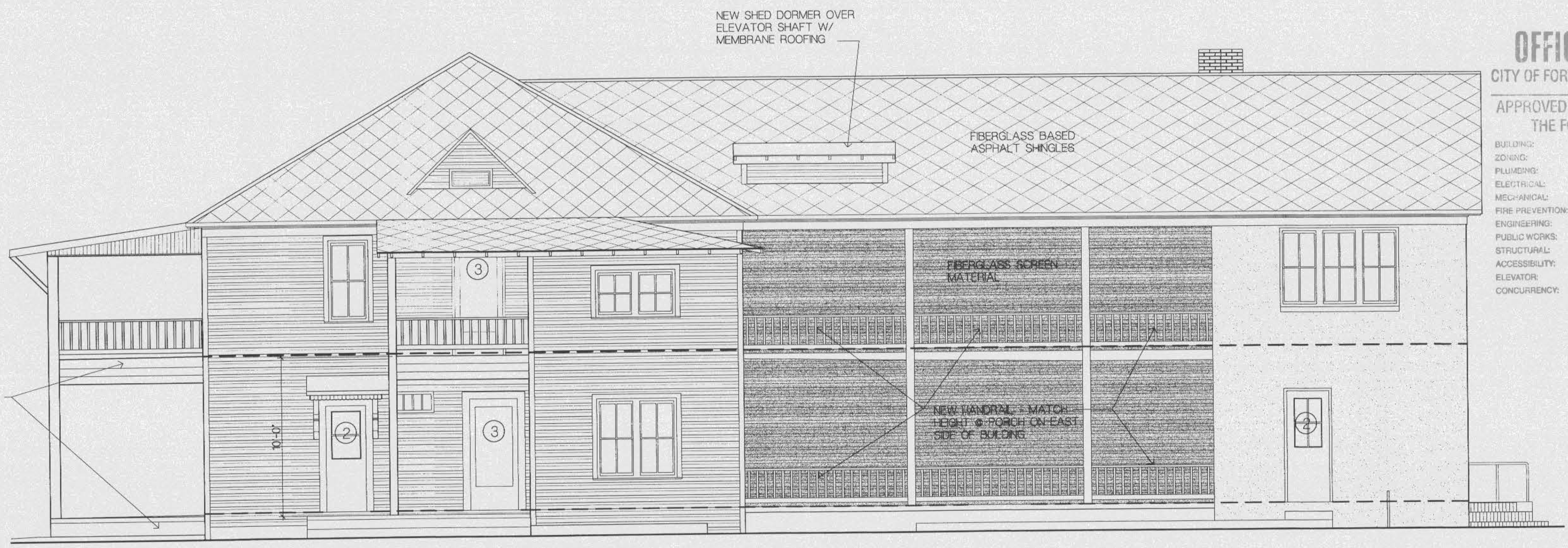

**OFFICE COPY**  
CITY OF FORT WALTON BEACH

APPROVED FOR PERMIT BY THE FOLLOWING

- BUILDING: \_\_\_\_\_
- ZONING: \_\_\_\_\_
- PLUMBING: \_\_\_\_\_
- ELECTRICAL: \_\_\_\_\_
- MECHANICAL: \_\_\_\_\_
- FIRE PREVENTION: \_\_\_\_\_
- ENGINEERING: \_\_\_\_\_
- PUBLIC WORKS: \_\_\_\_\_
- STRUCTURAL: \_\_\_\_\_
- ACCESSIBILITY: \_\_\_\_\_
- ELEVATOR: \_\_\_\_\_
- CONCURRENCY: \_\_\_\_\_

**A-1 EAST ELEVATION**  
1/4"=1'-0" EX-11

**THE GULFVIEW HOTEL RENOVATION**  
FORT WALTON BEACH, FLORIDA

APPROVED BY: \_\_\_\_\_  
REVISIONS: \_\_\_\_\_

**REVIEW AND DISSEMINATION ONLY**  
**NOT RELEASED FOR CONSTRUCTION**

SHEET TITLE  
**EXTERIOR ELEVATIONS**

DATE: 6/30/08 FILE: 98010  
DRAWING NUMBER:

**A-2.2**  
SHEET X OF 27

D:\Projects\98010\A-2.2.dwg Tue Jun 30 10:02:20 1988



38 MIRACLE STRIP PARKWAY  
FORT WALTON BEACH, FLORIDA  
850-243-9244 FAX 850-243-9296  
EMAIL: JMM@BLINNVANMATERARCHITECT.COM

THE GULFVIEW HOTEL RENOVATION  
FORT WALTON BEACH, FLORIDA

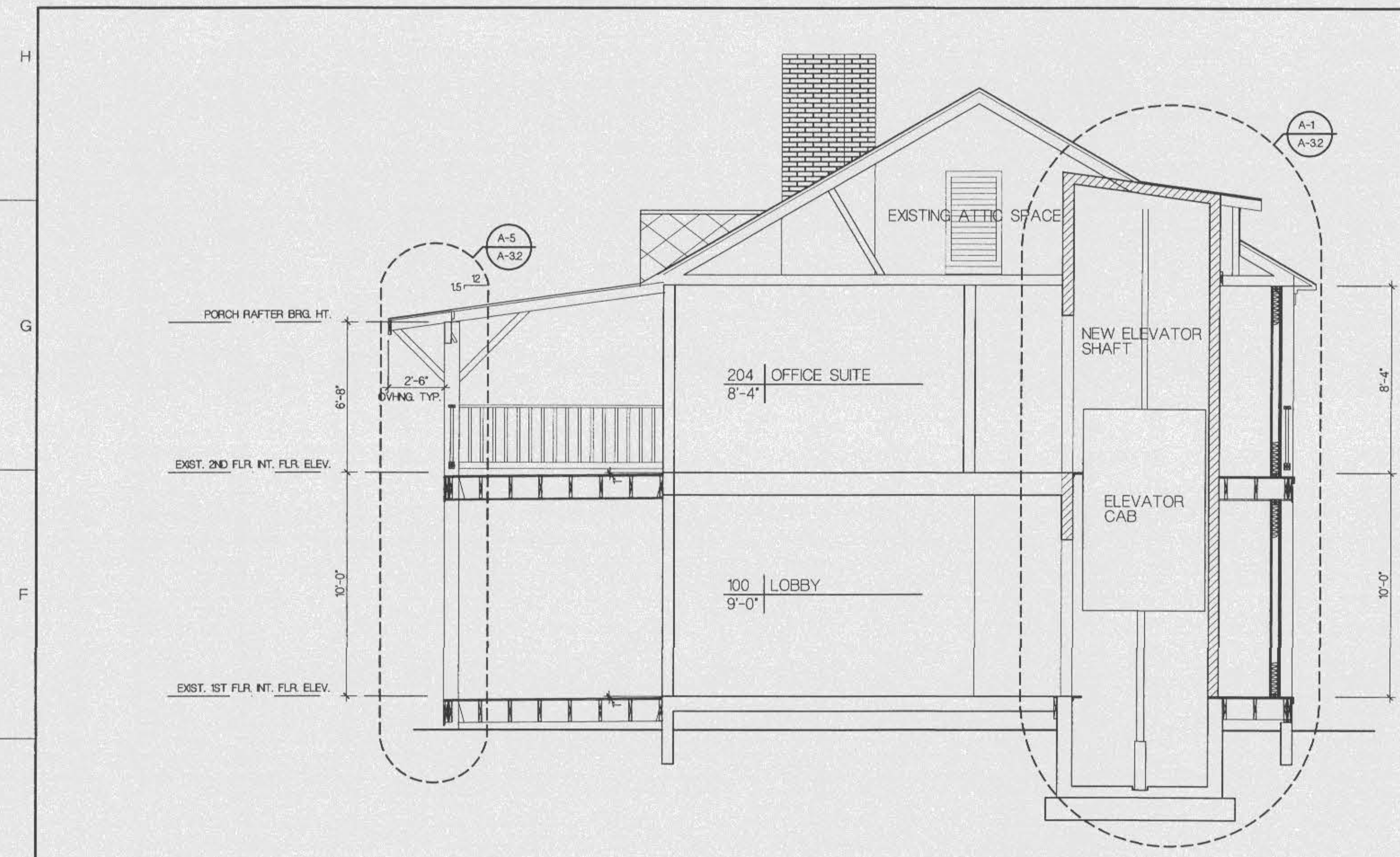

**E-1** TRANSVERSE BUILDING SECTION  
1/4"=1'-0" A-11, A-12

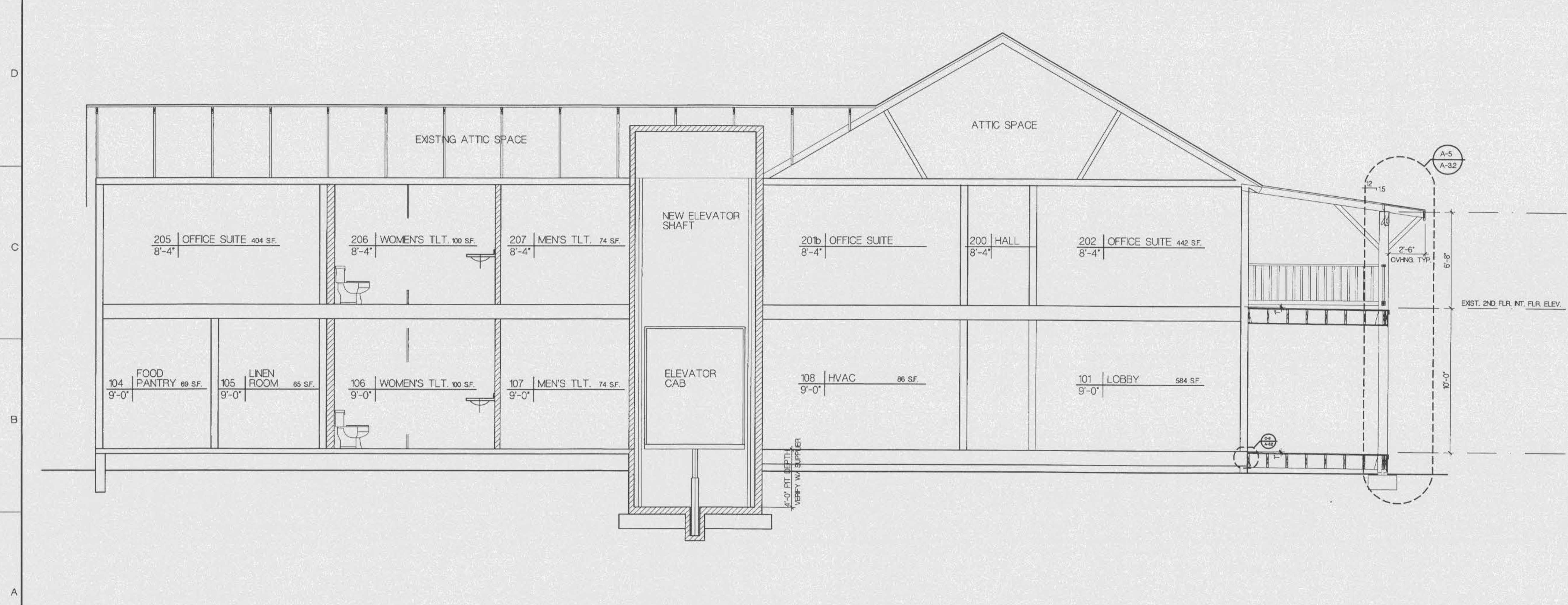

**OFFICE COPY**  
CITY OF FORT WALTON BEACH  
APPROVED FOR PERMIT BY  
THE FOLLOWING

BUILDING:	_____
ZONING:	_____
PLUMBING:	_____
ELECTRICAL:	_____
MECHANICAL:	_____
FIRE PREVENTION:	_____
ENGINEERING:	_____
PUBLIC WORKS:	_____
STRUCTURAL:	_____
ACCESSIBILITY:	_____
ELEVATOR:	_____
CONCURRENCY:	_____

**A-1** LONGITUDINAL BUILDING SECTION  
1/4"=1'-0" A-11, A-12

APPROVED BY: \_\_\_\_\_  
 REVISIONS: \_\_\_\_\_  
 REVIEW AND BID ONLY  
 NOT RELEASED FOR  
 CONSTRUCTION  
 SHEET TITLE  
**BUILDING SECTIONS**  
 DATE 6/20/98 FILE 98010  
 DRAWING NUMBER  
**A-3.1**  
 SHEET 14 OF 28

E:\Projects\98010\A-3.1.dwg Wed Jul 01 08:17:59 1998



38 MIRACLE TRIP PARKWAY  
FORT WALTON BEACH, FLORIDA  
850.434.8244 FAX 850.434.9288  
EMAIL: J.VANMATER@BLINNARCHITECT.COM

THE GULFVIEW HOTEL RENOVATION  
FORT WALTON BEACH, FLORIDA

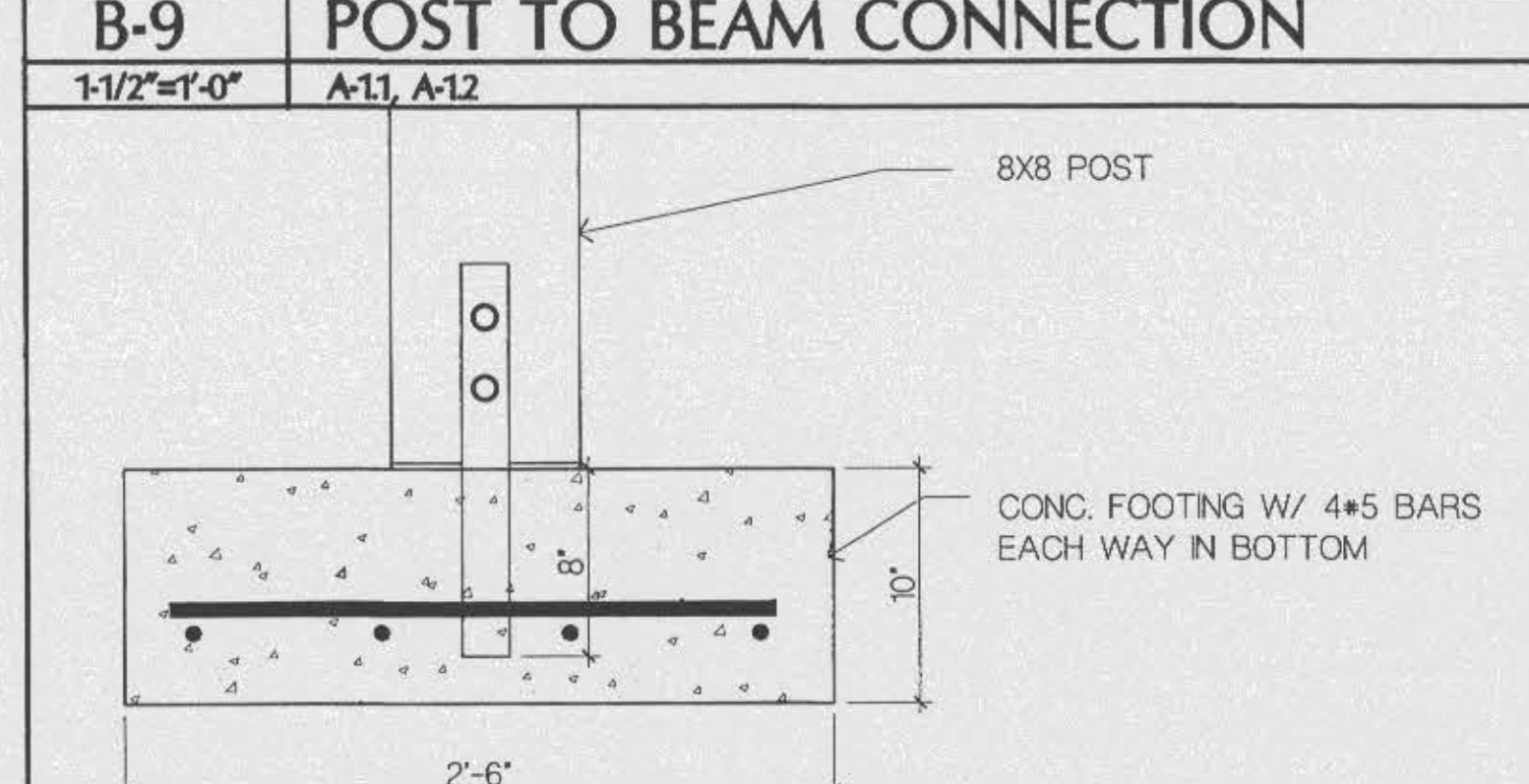
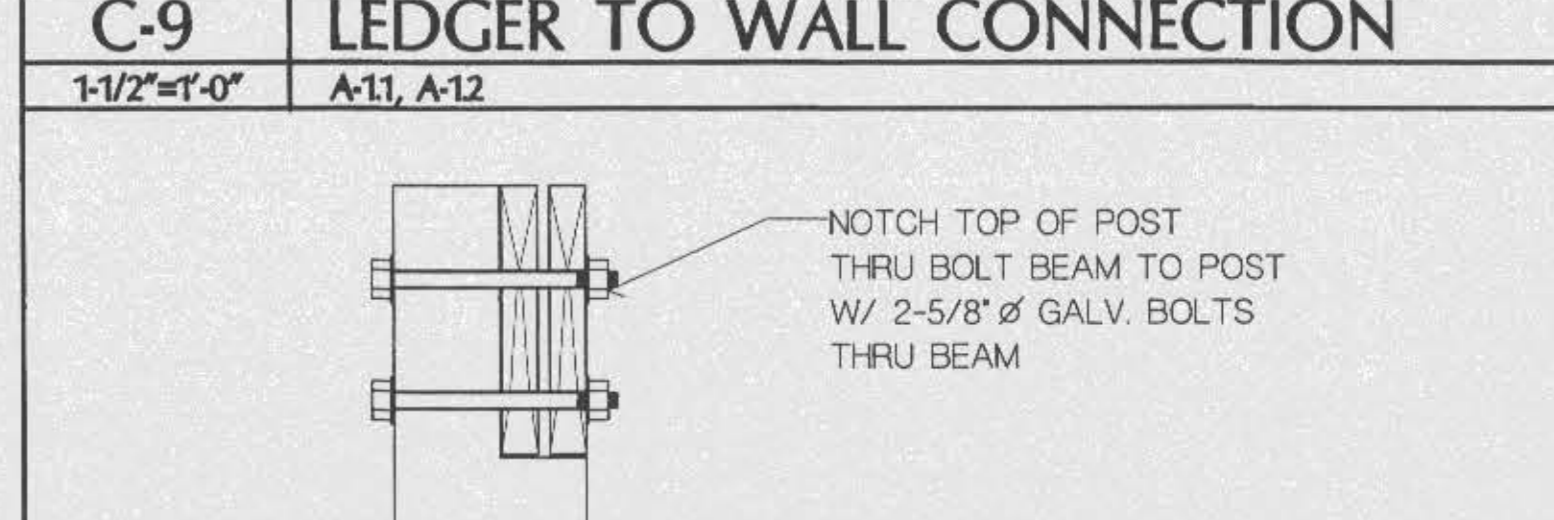
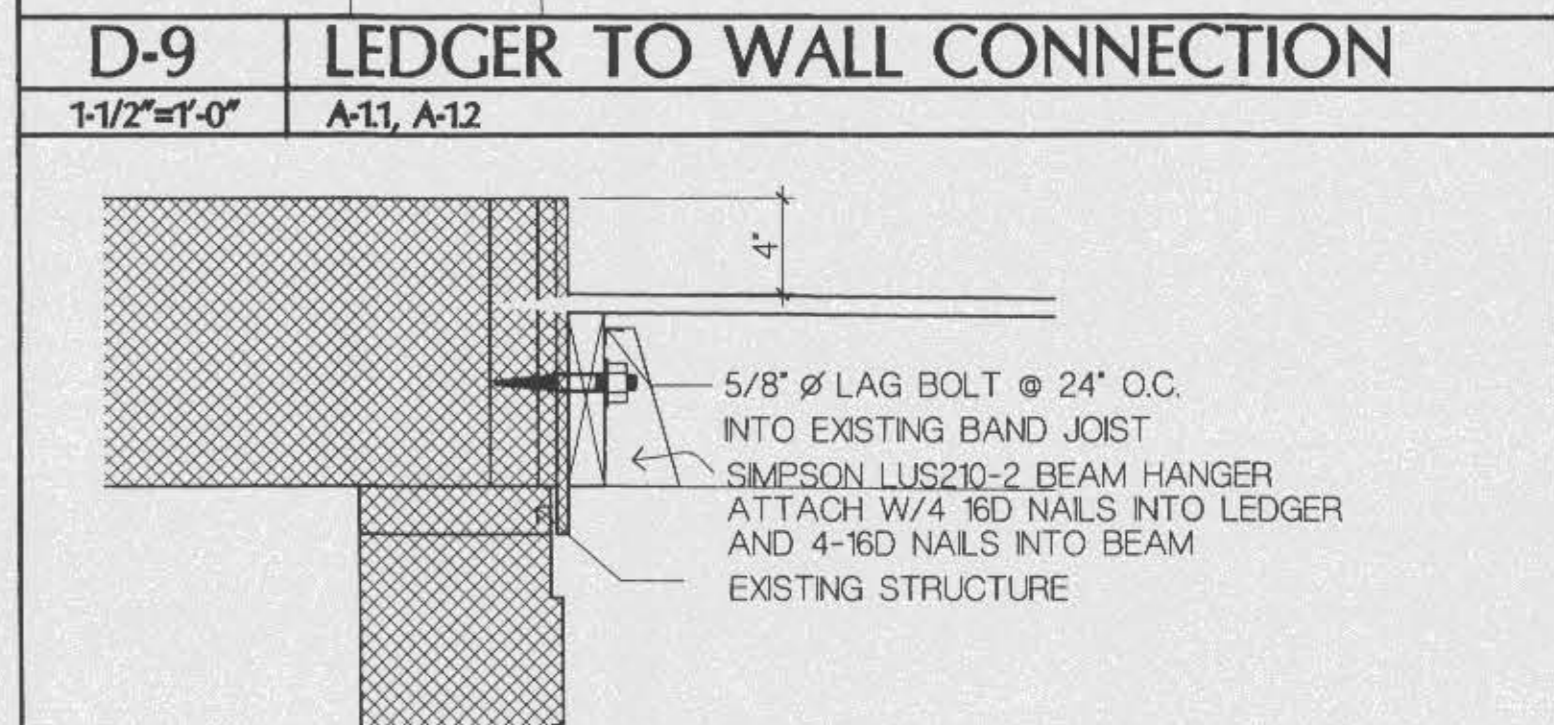
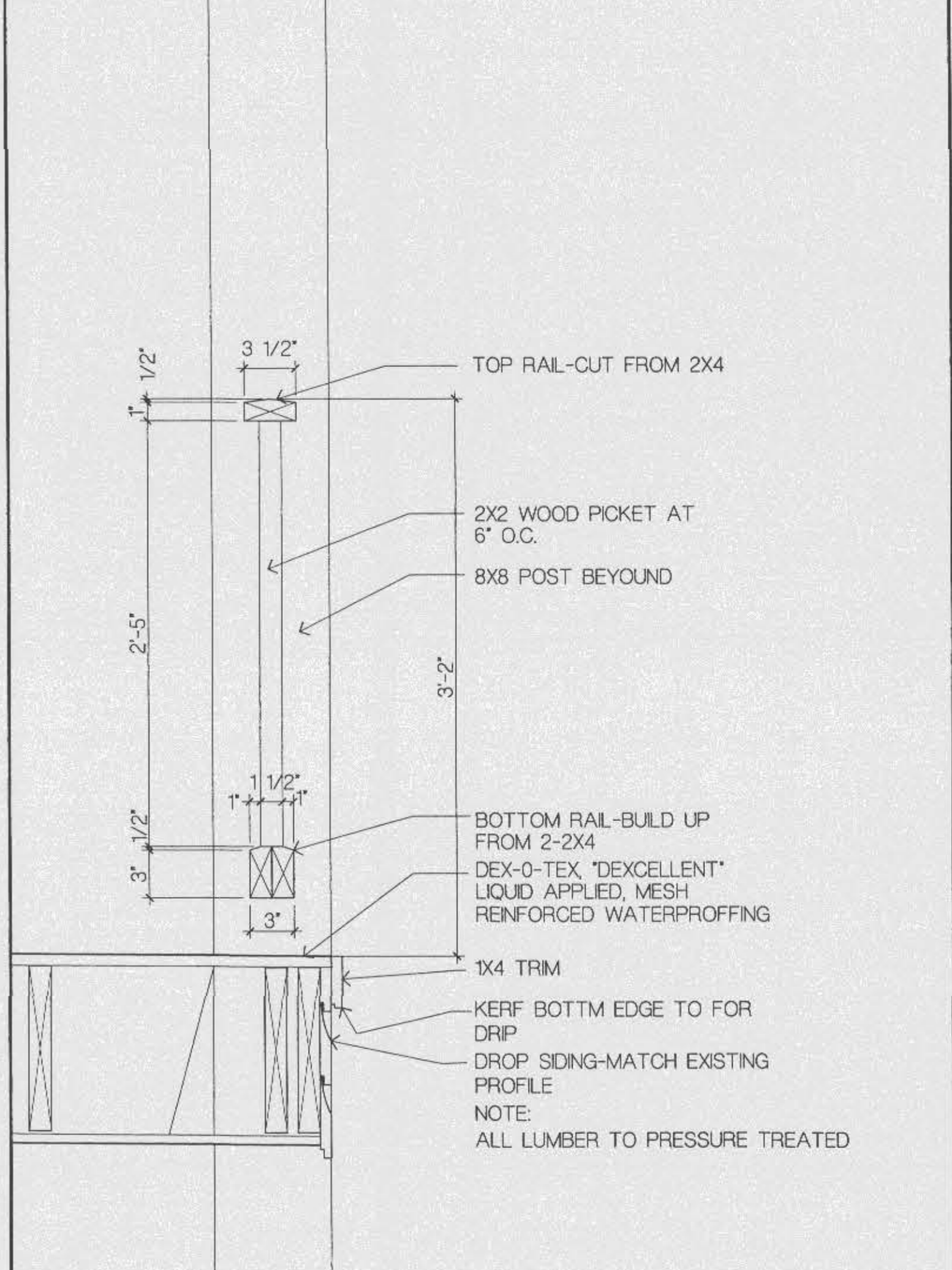
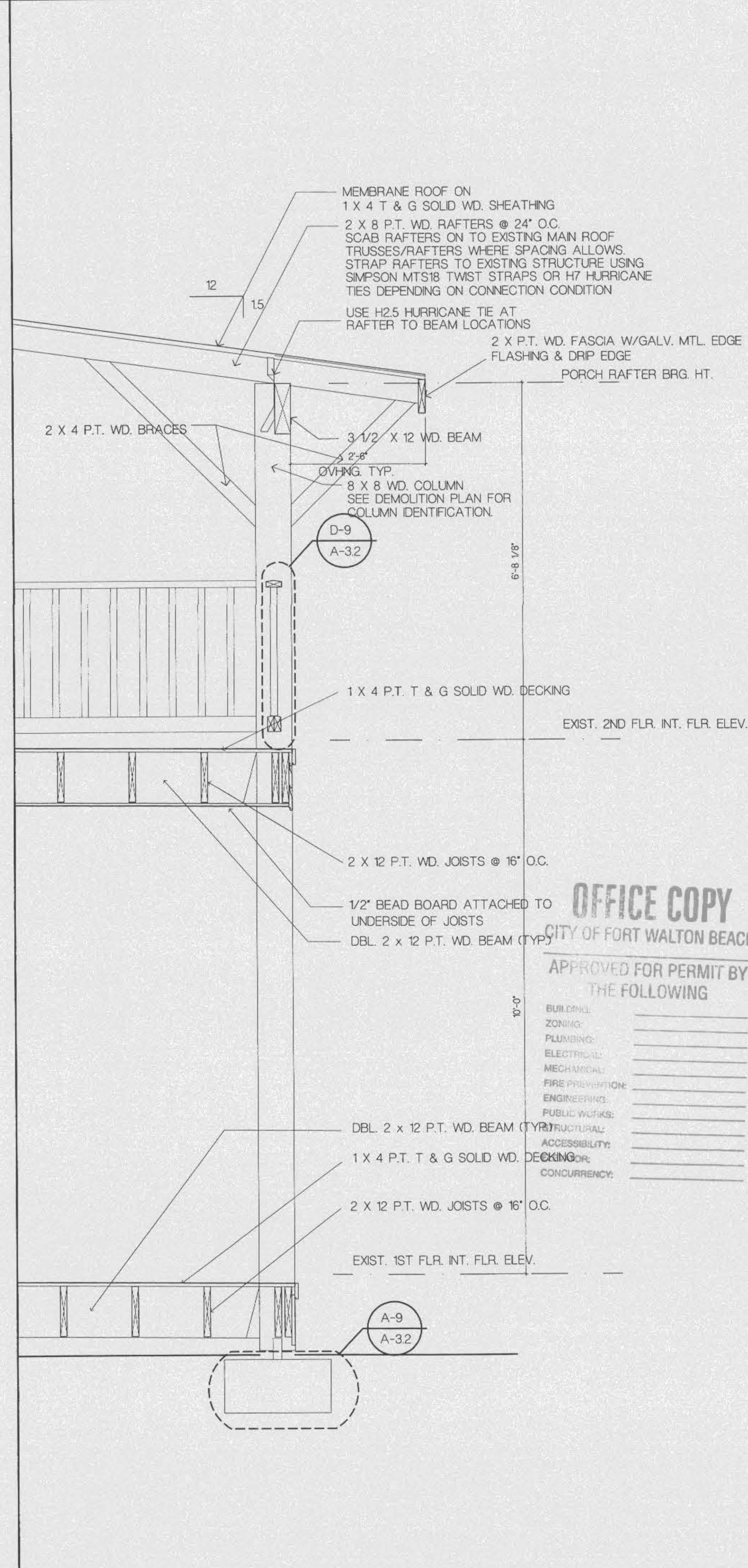
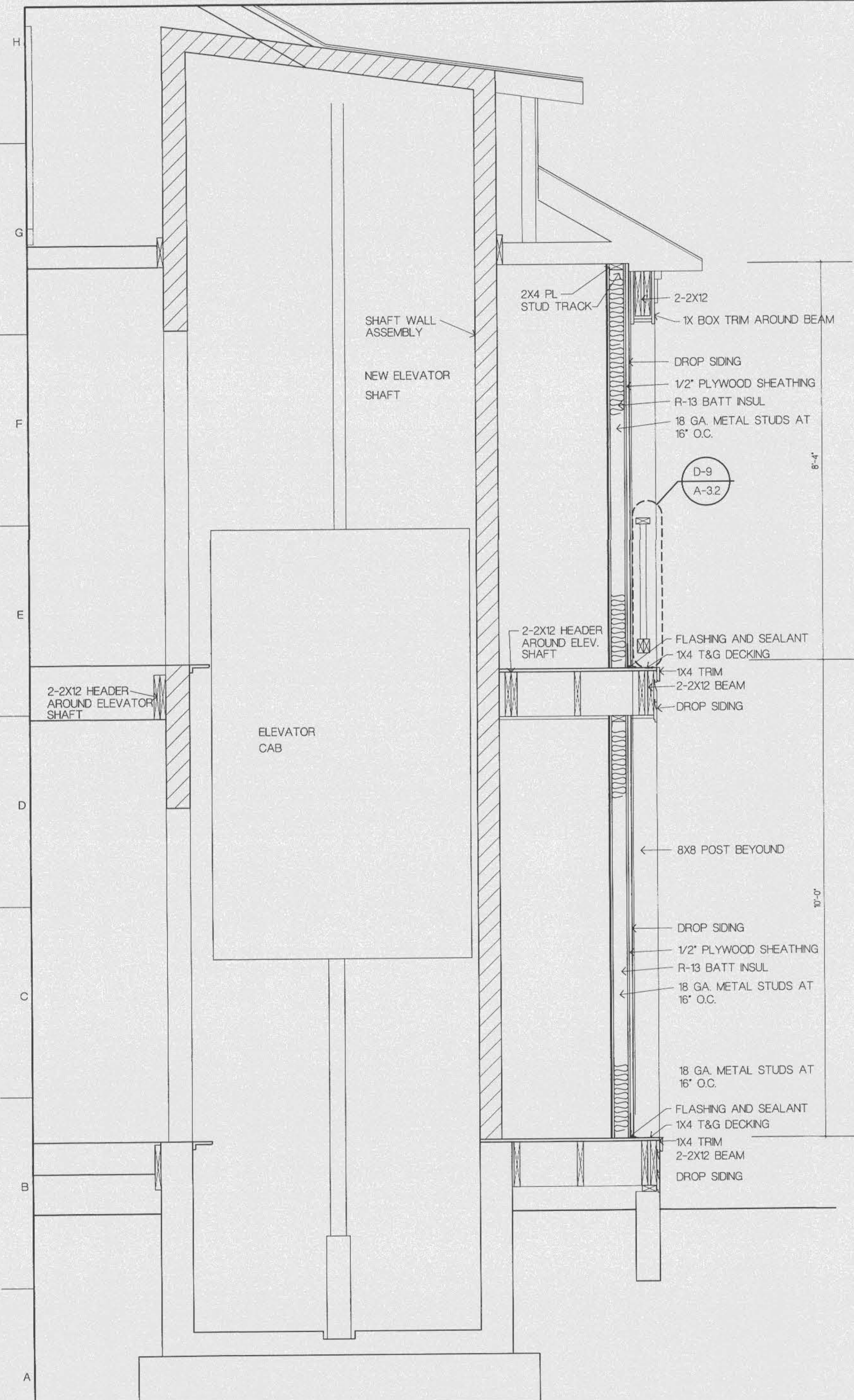

**OFFICE COPY**  
CITY OF FORT WALTON BEACH  
APPROVED FOR PERMIT BY THE FOLLOWING

BUILDING	
ZONING	
PLANNING	
ELECTRICAL	
MECHANICAL	
FIRE PREVENTION	
ENGINEERING	
PUBLIC WORKS	
STRUCTURAL	
ACCESSIBILITY	
CONCURRENCY	

<b>A-1</b> 3/4"=1'-0"	<b>SECTION THRU ELEVATOR SHAFT</b> A-11, A-12, A-31	<b>A-5</b> 3/4"=1'-0"	<b>SECTION THRU ELEVATOR SHAFT</b> A-11, A-12, A-31	<b>A-9</b> 1-1/2"=1'-0"	<b>NEW POST FOOTING</b> A-11, A-12
--------------------------	--	--------------------------	--	----------------------------	---------------------------------------

APPROVED BY: \_\_\_\_\_  
 REVIEWED BY: \_\_\_\_\_  
 REVIEW AND BID ONLY  
 NOT RELEASED FOR CONSTRUCTION  
 SHEET TITLE  
**WALL SECTIONS AND DETAILS**  
 DATE: 6/30/98 FILE: 98010  
 DRAWING NUMBER:  
**A-3.2**  
 SHEET X OF XB

E:\Projects\98010\A-3.2.dwg Mod Jul 01 07:53:41 1998

GENERAL NOTES

- SYSTEM LAYOUT SHOWN IS FOR GUIDANCE ONLY. THE FIRE SPRINKLER CONTRACTOR SHALL BE RESPONSIBLE FOR DESIGNING AND INSTALLING THE FIRE SPRINKLER SYSTEM IN STRICT ACCORDANCE WITH THE FOLLOWING:
1. NATIONAL FIRE PROTECTION ASSOCIATION (NFPA) PAMPHLET NO. 13 (latest edition) THE "STANDARD FOR THE INSTALLATION OF SPRINKLER SYSTEMS".
  2. NATIONAL FIRE PROTECTION ASSOCIATION (NFPA) PAMPHLET NO. 24 (latest edition) THE "STANDARD FOR THE INSTALLATION OF PRIVATE FIRE SERVICE MAIN AND THEIR APPURTENANCES".
  3. SOUTHERN BUILDING CODE REQUIREMENTS FOR FIRE PROTECTION SYSTEMS.
  4. WHERE ADDITIONAL OR MORE STRINGENT REQUIREMENTS ARE NOTED ON THE DRAWINGS OR SPECIFIED BY LOCAL ORDINANCES, THE MORE STRINGENT REQUIREMENTS SHALL APPLY.
  5. THE WET PIPE FIRE SPRINKLER SHALL BE SIZED BY USE HYDRAULIC CALCULATIONS AS PER NFPA 13 BY THE FIRE SPRINKLER CONTRACTOR. THE FIRE SPRINKLER CONTRACTOR SHALL CONDUCT A CURRENT FIRE FLOW TEST TO DETERMINE THE BASIS OF DESIGN.
  6. THE FIRE SPRINKLER CONTRACTOR SHALL SUBMIT TO THE ENGINEER OF RECORD FIRE SPRINKLER SHOP DRAWINGS, PRODUCT SUBMITTALS AND HYDRAULIC CALCULATIONS BEARING THE SEAL OF THE FIRE SPRINKLER CONTRACTOR'S ENGINEER AND APPROVED BY THE LOCAL AUTHORITY HAVING JURISDICTION. NO INSTALLATION SHALL START WITHOUT PRIOR APPROVAL OF THE ABOVE REFERENCED.
  7. THE PRIVATE FIRE SERVICE MAIN SHALL BE INSTALLED BY A CERTIFIED STATE OF FLORIDA UNDERGROUND CONTRACTOR. THIS CONTRACTOR'S WORK SHALL BEGIN AT THE POINT OF CONNECTION WHERE THE UNDERGROUND IS SOLELY DEDICATED FOR THE FIRE SPRINKLER SYSTEM.

SPECIAL NOTES

1. THE LOCAL AUTHORITY HAVING JURISDICTION HAS ALLOWED AN EXCEPTION TO THE REQUIREMENT FOR PROTECTING THE ATTIC SPACE, CONCEALED COMBUSTIBLE FLOOR JOIST SYSTEM AND THE EXTERIOR BALCONIES. (CHECK GREEN, FORT WALTON BEACH FIRE DEPARTMENT.)
2. THE FIRE SPRINKLER SYSTEM SHALL BE WET PIPE TYPE. ALL FIRE SPRINKLER PIPING WITHIN THE ATTIC SPACE SHALL BE INSTALLED UNDER THE ATTIC INSULATION BATS. THE INSULATION SHALL FORM A ENVELOPE OVER THE PIPING, WITH NO INSULATION BETWEEN THE CEILING SURFACE AND PIPING.

LEGEND

- QUICK RESPONSE RECESSED PENDENT FIRE SPRINKLER (WHITE FINISH)
- ▲ QUICK RESPONSE RECESSED SIDEWALL FIRE SPRINKLER (WHITE FINISH)
- ▲ QUICK RESPONSE EXTENDED COVERAGE RECESSED SIDEWALL FIRE SPRINKLER (WHITE FINISH)
- QUICK RESPONSE UPRIGHT FIRE SPRINKLER (BRASS FINISH)
- ⊗ WET PIPE FIRE SPRINKLER SYSTEM RISER
- ⊠ INDICATING CONTROL VALVE

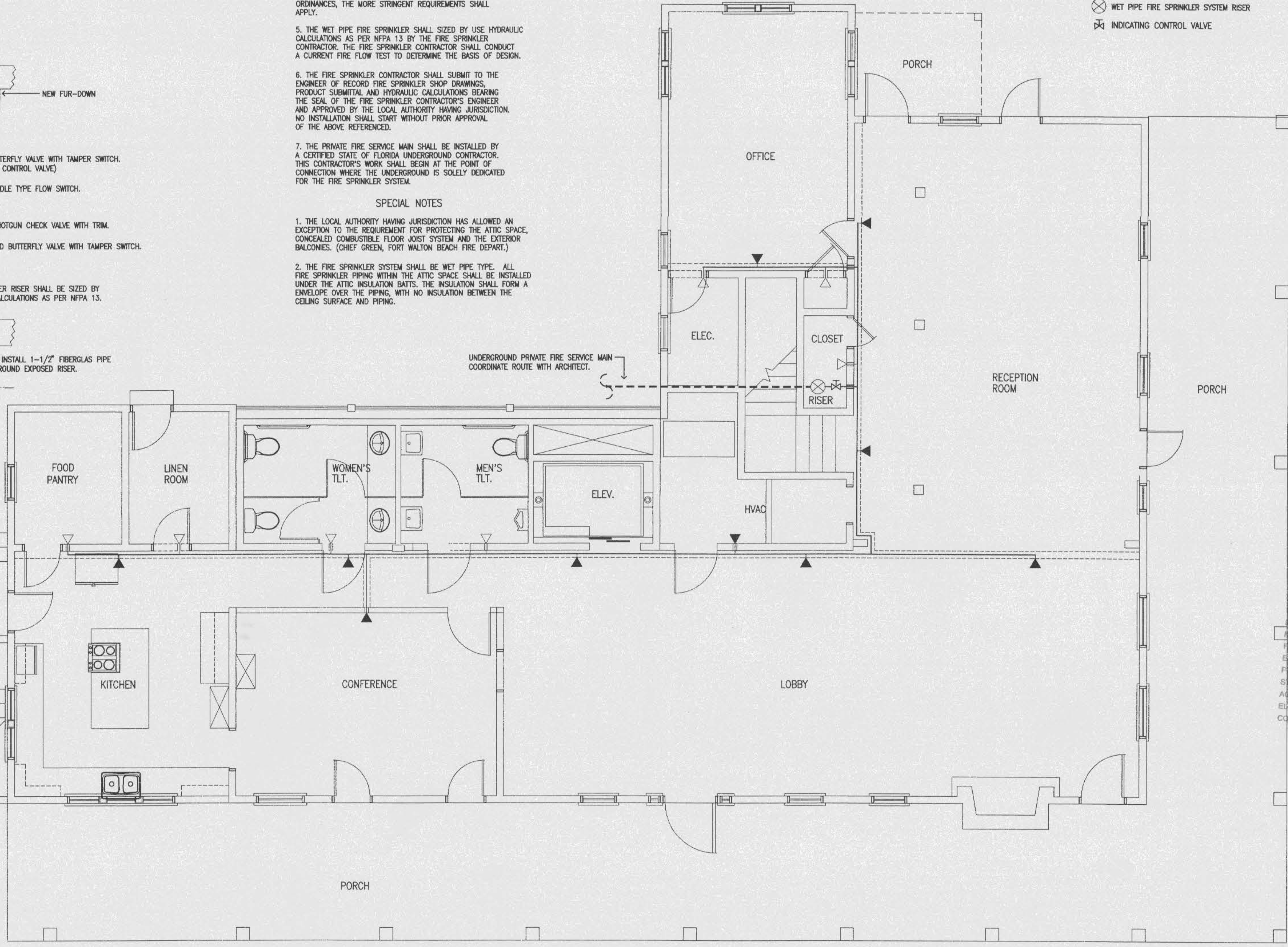
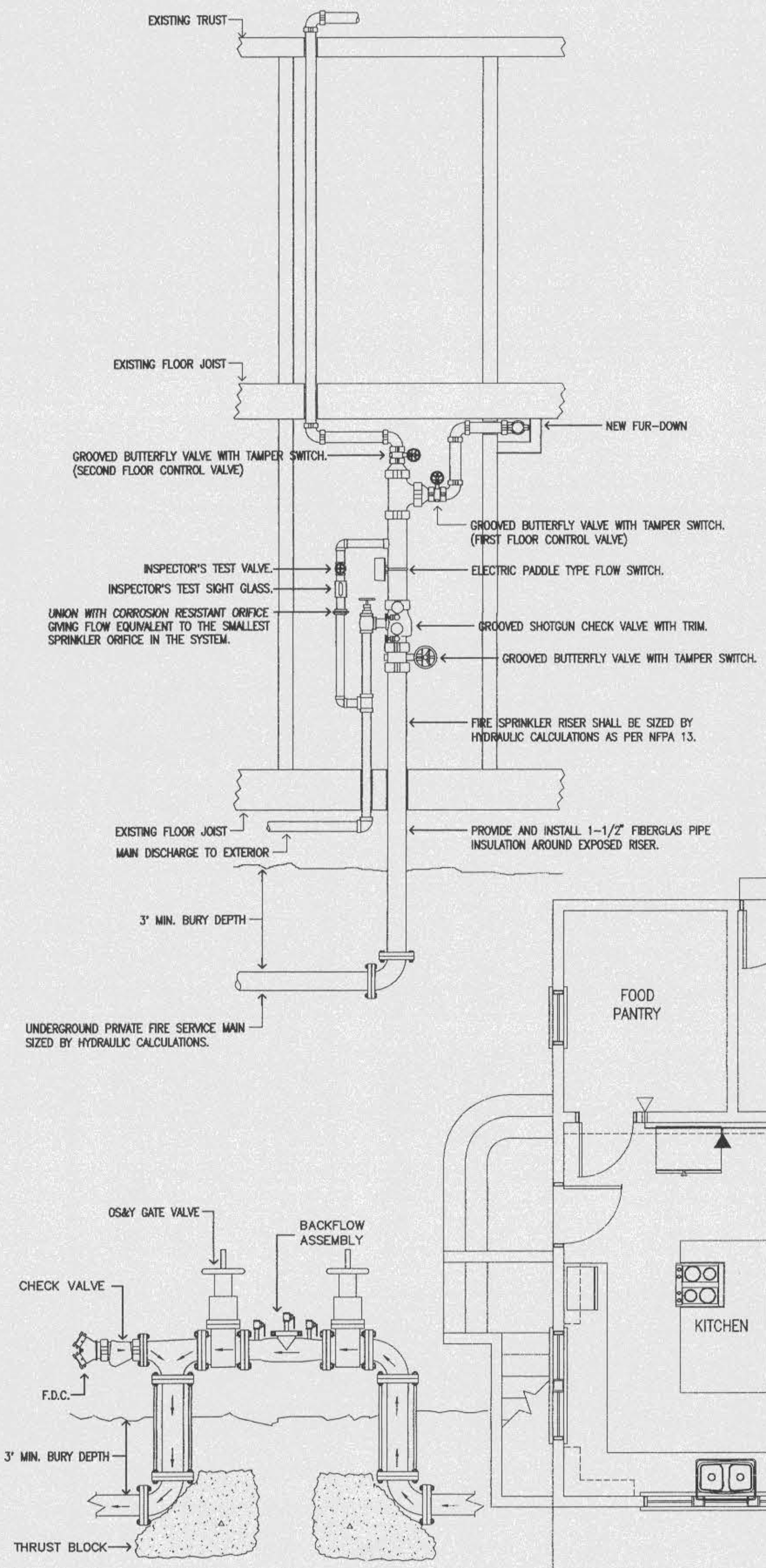

**OFFICE COPY**  
CITY OF FORT WALTON BEACH  
APPROVED FOR PERMIT BY  
THE FOLLOWING

BUILDING:	
ZONING:	
PLUMBING:	
ELECTRICAL:	
Mechanical:	
FIRE PROTECTION:	
ENGINEERING:	
PUBLIC WORKS:	
STRUCTURAL:	
ACCESSIBILITY:	
ELEVATOR:	
CONCURRENCY:	

**BLYTHE ENGINEERING, INC.** JOB No  
CONSULTING ENGINEERS  
218 HOSPITAL DRIVE  
FORT WALTON BEACH, FLORIDA 32548 117  
PH: 850-243-7325 FAX: 850-984-5481

**A-1 FIRST FLOOR PLAN - NEW - FIRE PROTECTION**  
1/4"=1'-0" EX-11, D-11A-11E-11

**THE GULFVIEW HOTEL RENOVATION**  
FORT WALTON BEACH, FLORIDA

APPROVED BY:  
REVISIONS:

SHEET TITLE  
**FIRST FLOOR PLAN  
FIRE PROTECTION**  
DATE: FILE: 09010  
DRAWING NUMBER:  
**FP-1.1**  
SHEET 15 OF 27

- LEGEND
- QUICK RESPONSE RECESSED PENDENT FIRE SPRINKLER (WHITE FINISH)
  - ▲ QUICK RESPONSE RECESSED SIDEWALL FIRE SPRINKLER (WHITE FINISH)
  - ◀ QUICK RESPONSE EXTENDED COVERAGE RECESSED SIDEWALL FIRE SPRINKLER (WHITE FINISH)
  - QUICK RESPONSE UPRIGHT FIRE SPRINKLER (BRASS FINISH)
  - ⊗ WET PIPE FIRE SPRINKLER SYSTEM RISER
  - ⊠ INDICATING CONTROL VALVE

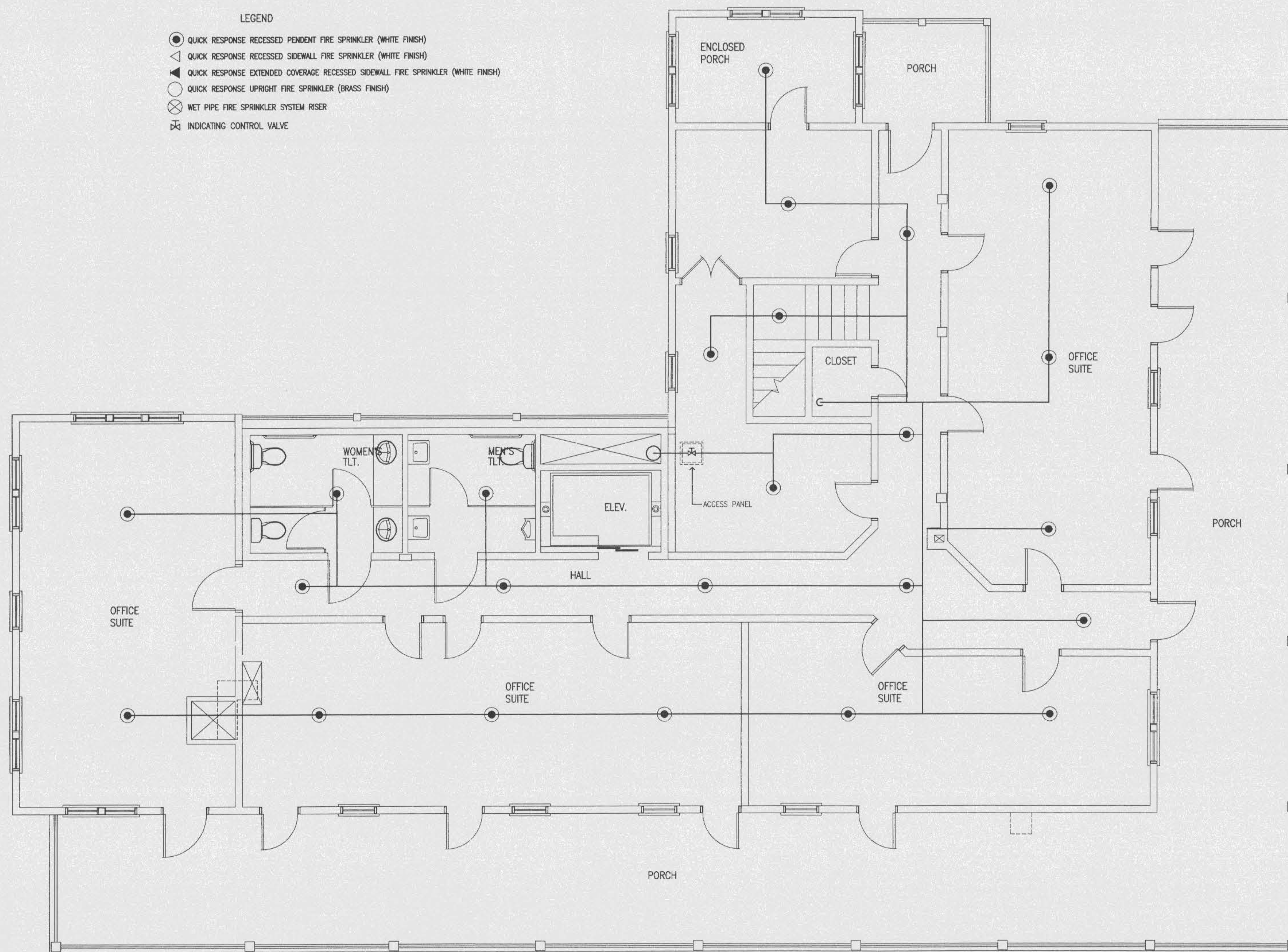

GENERAL NOTES

- SYSTEM LAYOUT SHOWN IS FOR GUIDANCE ONLY. THE FIRE SPRINKLER CONTRACTOR SHALL BE RESPONSIBLE FOR DESIGNING AND INSTALLING THE FIRE SPRINKLER SYSTEM IN STRICT ACCORDANCE WITH THE FOLLOWING:
1. NATIONAL FIRE PROTECTION ASSOCIATION (NFPA) PAMPHLET NO. 13 (latest edition) THE "STANDARD FOR THE INSTALLATION OF SPRINKLER SYSTEMS".
  2. NATIONAL FIRE PROTECTION ASSOCIATION (NFPA) PAMPHLET NO. 24 (latest edition) THE "STANDARD FOR THE INSTALLATION OF PRIVATE FIRE SERVICE MAIN AND THEIR APPURTENANCES".
  3. SOUTHERN BUILDING CODE REQUIREMENTS FOR FIRE PROTECTION SYSTEMS.
  4. WHERE ADDITIONAL OR MORE STRINGENT REQUIREMENTS ARE NOTED ON THE DRAWINGS OR SPECIFIED BY LOCAL ORDINANCES, THE MORE STRINGENT REQUIREMENTS SHALL APPLY.
  5. THE WET PIPE FIRE SPRINKLER SHALL BE SIZED BY USE OF HYDRAULIC CALCULATIONS AS PER NFPA 13 BY THE FIRE SPRINKLER CONTRACTOR. THE FIRE SPRINKLER CONTRACTOR SHALL CONDUCT A CURRENT FIRE FLOW TEST TO DETERMINE THE BASIS OF DESIGN.
  6. THE FIRE SPRINKLER CONTRACTOR SHALL SUBMIT TO THE ENGINEER OF RECORD FIRE SPRINKLER SHOP DRAWINGS, PRODUCT SUBMITTAL AND HYDRAULIC CALCULATIONS BEARING THE SEAL OF THE FIRE SPRINKLER CONTRACTOR'S ENGINEER AND APPROVED BY THE LOCAL AUTHORITY HAVING JURISDICTION. NO INSTALLATION SHALL START WITHOUT PRIOR APPROVAL OF THE ABOVE REFERENCED.
  7. THE PRIVATE FIRE SERVICE MAIN SHALL BE INSTALLED BY A CERTIFIED STATE OF FLORIDA UNDERGROUND CONTRACTOR. THIS CONTRACTOR'S WORK SHALL BEGIN AT THE POINT OF CONNECTION WHERE THE UNDERGROUND IS SOLELY DEDICATED FOR THE FIRE SPRINKLER SYSTEM.

SPECIAL NOTES

1. THE LOCAL AUTHORITY HAVING JURISDICTION HAS ALLOWED AN EXCEPTION TO THE REQUIREMENT FOR PROTECTING THE ATTIC SPACE, CONCEALED COMBUSTIBLE FLOOR JOIST SYSTEM AND THE EXTERIOR BALCONIES. (CITY GREEN, FORT WALTON BEACH FIRE DEPT.).
2. THE FIRE SPRINKLER SYSTEM SHALL BE WET PIPE TYPE. ALL FIRE SPRINKLER PIPING WITHIN THE ATTIC SPACE SHALL BE INSTALLED UNDER THE ATTIC INSULATION BATT. THE INSULATION SHALL FORM AN ENVELOPE OVER THE PIPING, WITH NO INSULATION BETWEEN THE CEILING SURFACE AND PIPING.

OFFICE COPY  
CITY OF FORT WALTON BEACH  
APPROVED FOR PERMIT BY  
THE FOLLOWING

BUILDING:	_____
ZONING:	_____
PLUMBING:	_____
ELECTRICAL:	_____
MECHANICAL:	_____
FIRE/FIRE PROTECTION:	_____
ENGINEERING:	_____
PUBLIC WORKS:	_____
STRUCTURAL:	_____
ACCESSIBILITY:	_____
ELEVATOR:	_____
CONCURRENCY:	_____

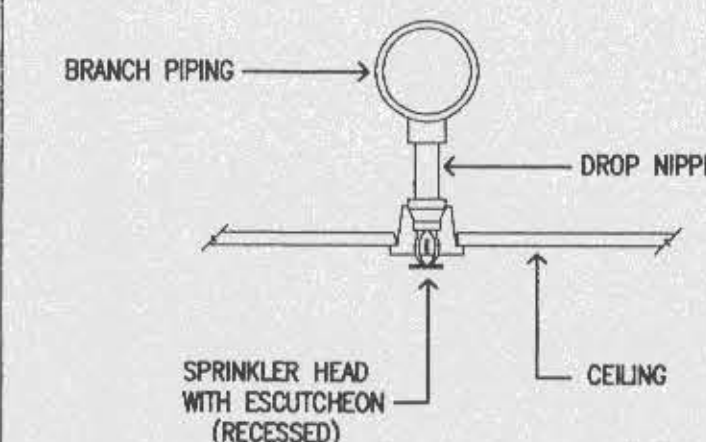

BY THE ENGINEERING, INC. CONSULTING ENGINEERS  
218 HOSPITAL DRIVE  
FORT WALTON BEACH, FLORIDA 32648  
TEL: 850-245-7200 FAX: 850-244-8421

JOB No  
117

A-1 SECOND FLOOR PLAN - NEW - FIRE PROTECTION  
1/4"=1'-0" EX-11, D-11, A-11, E-11

THE GULFVIEW HOTEL RENOVATION  
FORT WALTON BEACH, FLORIDA

APPROVED BY: \_\_\_\_\_

REVISIONS:

DATE	FILE: 98010
DRAWING NUMBER	

SHEET TITLE  
SECOND FLOOR PLAN  
FIRE PROTECTION

FP-1.2

SHEET 16 OF 27

SUPPLIES: PROVIDE ALL FIXTURES WITH SUPPLIES AND STOPS, CHROME PLATED BRASS WITH FLEXIBLE CHROME PLATED COPPER RISER AND ANGLE (OR STRAIGHT) PATTERN STOP VALVES, EQUAL TO BRASS CRAFT R1712A. INSTALL SCHEDULE 40 THREADED CHROME PLATED BRASS NIPPLE EXTENDING OUT OF WALL TO MOUNT STOP WITH THREADED CONNECTION. THERE SHALL BE NO COMPRESSION JOINTS OR FITTINGS UPSTREAM OF THE STOP VALVE. ALL SUPPLIES AND STOPS SHALL BE BRASS CRAFT NOS: R1712A WITH RED BRASS NIPPLE, LENGTH AS REQUIRED; TANK TYPE WATER CLOSETS: R1712DL WITH BRASS NIPPLE. SINKS SAME AS LAVATORIES.

HOLE COVERS AND BOLT CAPS: CHROME PLATED BRASS, AMERICAN STANDARD 2578.011, FOR ALL UNUSED OPENINGS, AMERICAN STANDARD 481310 BOLT CAPS FOR ALL EXPOSED BOLTS.

PIPE RIGIDITY: ALL LINES STUBBED OUT FOR FIXTURE CONNECTIONS SHALL BE MADE ABSOLUTELY RIGID, ESPECIALLY AT FLUSH VALVES, SERVICE SINKS, HOSE BIBBS, AND SHOWER HEAD LOCATIONS. INSTALL EXTRA BLOCKING, FULL OR SHORT STUDS, FLOOR ANCHORS, COMMERCIAL FIXTURE MOUNTINGS OR SUPPORTS, ALL AS REQUIRED FOR RIGIDITY. FASTEN PIPING WITH TWO BOLT "C" CLAMPS OR OTHER APPROPRIATE METHOD. THERE SHALL BE NO MOVEMENT OF THE VALVES WITH 200 LB. PULL ON THAT VALVE. THE RESPONSIBILITY FOR THE RIGIDITY OF THE FLUSH VALVE BELONGS ENTIRELY WITH THE PLUMBING CONTRACTOR.

FLUSH VALVES: EXPOSED FLUSH VALVES SHALL HAVE POLISHED HARD CHROME PLATED HIGH QUALITY BRASS FOR ALL EXTERIOR PARTS, ALL ADJUSTING SCREWS COVERED WITH SMOOTH FLUOS, FULLY ADJUSTABLE FLOW WITHOUT USING THE 1" SCREWDRIVER STOP/CHECK VALVE, COMPLETE WITH 1-1/2" VACUUM BREAKER CONNECTOR, FIXTURE SPUD ESCUTCHEON AND SECURING NUT. DIMENSIONS AS REQUIRED FOR INSTALLATION. FLUSH VALVES SHALL BE SLOAN OR DELANEY.

WC WATER CLOSET: ELONGATED 14-1/2" HIGH BOWL, CLOSE COUPLED TANK, WHITE, 1.6 GALLON SIPHON JET FLUSH, AMERICAN STANDARD 2174.139 WITH BENEKE MODEL 533SS WHITE SOLID PLASTIC OPEN FRONT SEAT WITH SELF-SUSTAINING STAINLESS STEEL CHECK HINGE AND FLEXIBLE RISER WITH STOP.

HWC WATER CLOSET FOR HANDICAPPED USE: ELONGATED 17-1/4" HIGH BOWL, CLOSE COUPLED TANK, WHITE, 1.6 GALLON SIPHON JET FLUSH, AMERICAN STANDARD 2216.143 WITH BENEKE MODEL 533SS WHITE SOLID PLASTIC OPEN FRONT SEAT WITH SELF SUSTAINING STAINLESS STEEL CHECK HINGE AND FLEXIBLE RISER WITH STOP.

U URINAL: WALL HUNG, VITREOUS CHINA, 1.0 GALLON FLUSH, WALL HANGER, SIPHON JET ACTION, AMERICAN STANDARD #6541.132 WITH SLOAN MODEL #186-1 FLUSH VALVE, MOUNTING HEIGHT SHALL BE AS DETAILED ON PLANS.

LC LAVATORY: COUNTERTOP LAVATORY, 20"x17" OVAL 8" CENTERS, AMERICAN STANDARD "AQUALYN" 0475.020 WITH FLEXIBLE RISERS AND STOPS, WITH ELKAY LK-415 SINGLE LEVER MIXING FAUCET.

LW LAVATORY: 20"x17" V.C. COUNTERTOP TYPE, AMERICAN STANDARD #0476.028 WITH 17 GA CP, 1-1/4" P-TRAP, FLEXIBLE RISERS WITH STOPS AND 2001.101 SINGLE LEVER FAUCET AND POP-UP WASTE.

HL LAVATORY: WALL MOUNTED, HANDICAP TYPE, V.C. AMERICAN STANDARD #0124.024, 20"x18" WITH WALL HANGER, TRAP WRAP KIT, FLEXIBLE RISERS WITH STOPS, 7490.172H GOOSENECK SPOUT WITH WRIST BLADE HANDLES AND 17 GA CP, 1-1/4" TRAP WITH OFFSET WASTE.

PLUMBING FIXTURE SCHEDULE				
MARK	FIXTURE	WASTE	C.W.	H.W.
WC	WATER CLOSET, FLOOR, TANK TYPE	4"	1/2"	-
HWC	WATER CLOSET, FLOOR, TANK, HANDICAP HEIGHT	4"	1/2"	-
LC	LAVATORY, COUNTERTOP	1 1/4"	1/2"	1/2"
LW	LAVATORY, WALL HUNG	1 1/4"	1/2"	1/2"
HL	LAVATORY, HANDICAP HEIGHT	1 1/4"	1/2"	1/2"
CO	CLEANOUT	ON DWG	-	-
HWH	ELECTRIC WATER HEATER, 30 GALLON, 2500 WATTS	T&P	1"	1"
U	URINAL, WALL HUNG	2"	3/4"	-

#### LEGEND AND ABBREVIATIONS

	SOIL OR WASTE LINE
	VENT
	COLD WATER (CW)
	HOT WATER (HW)
	COLD WATER (EXTERIOR)
	GATE VALVE
	T & P RELIEF VALVE
	CLEANOUT
	FLOOR CLEANOUT
	SHOCK ABSORBER (SIZE 1)
	VENT THRU ROOF

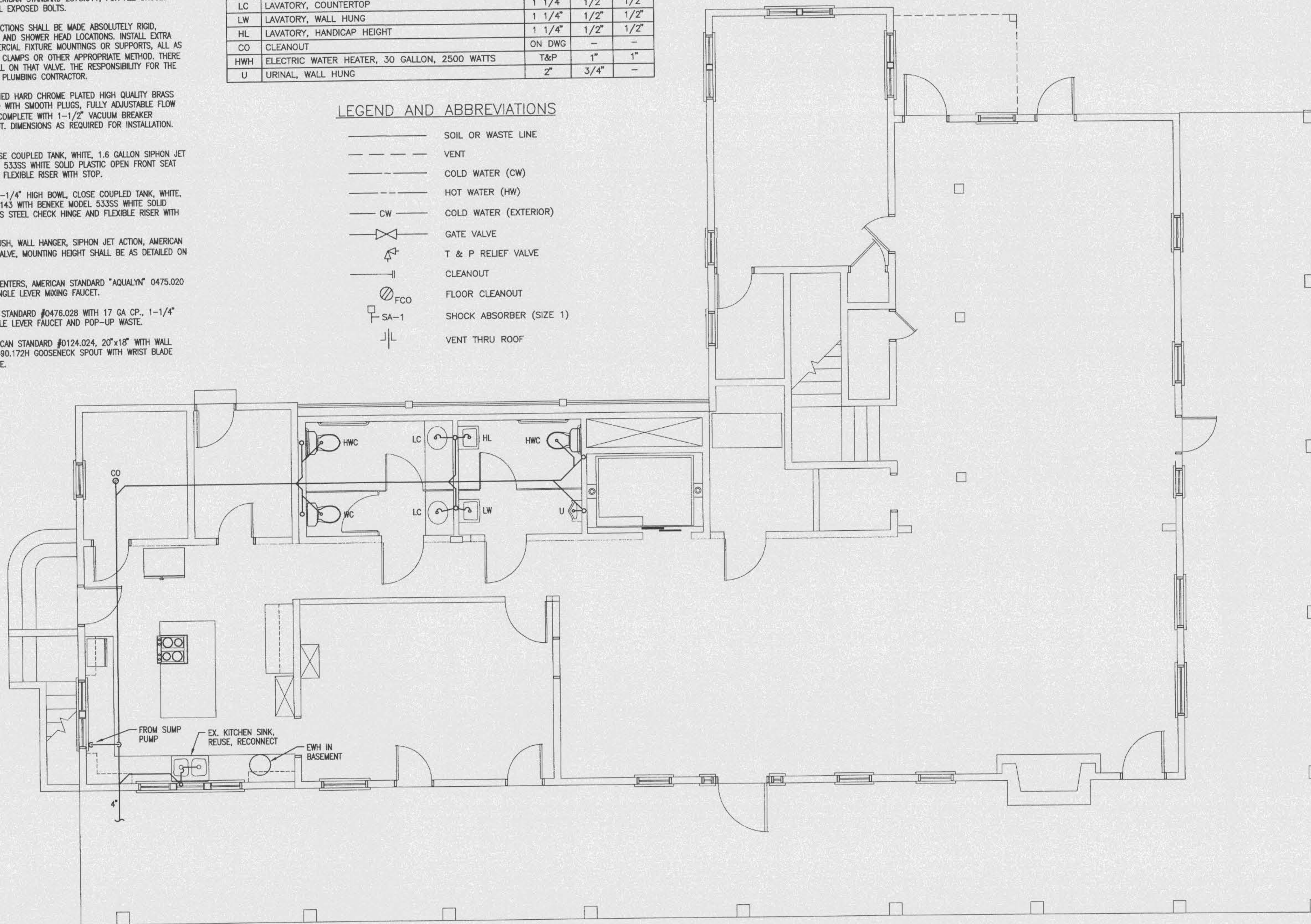

OFFICE COPY  
CITY OF FORT WALTON BEACH  
APPROVED FOR PERMIT BY  
THE FOLLOWING

BUILDING	_____
ZONING	_____
PLUMBING	_____
ELECTRICAL	_____
MERCHANDISE	_____
FIRE DEPARTMENT	_____
ENVIRONMENTAL	_____
PUBLIC WORKS	_____
STRUCTURAL	_____
ACCESSIBILITY	_____
ELEVATOR	_____
CONCURRENCY	_____

THE GULFVIEW HOTEL RENOVATION  
FORT WALTON BEACH, FLORIDA

APPROVED BY:  
REVISIONS:

SHEET TITLE  
FIRST FLOOR  
PLAN  
PLUMBING

DATE FILE 0010  
DRAWING NUMBER

P-11  
SHEET 17 OF 27

BLYTHE ENGINEERING, INC. JOB No  
CONSULTING ENGINEERS  
218 HOSPITAL DRIVE  
FORT WALTON BEACH, FLORIDA, 32548  
PH: 850-243-7320 FAX: 850-684-5481 117

A-1 FIRST FLOOR PLAN - NEW - PLUMBING  
1/4"=1'-0" EX-11, D-11A-11E-11

File: D:\Drawing\WME\117\117.dwg Plotted: 1998-06-25 16:25:05

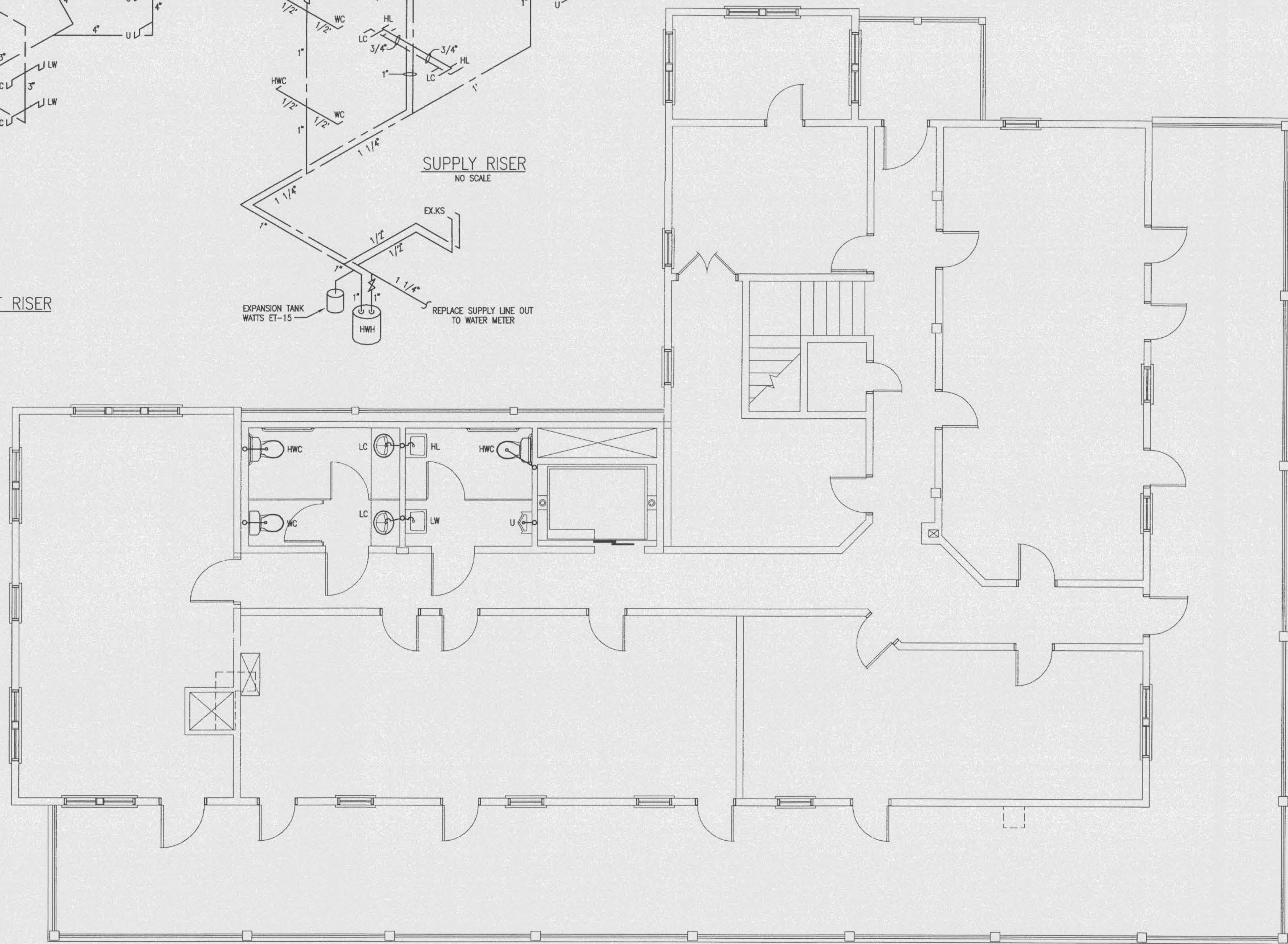
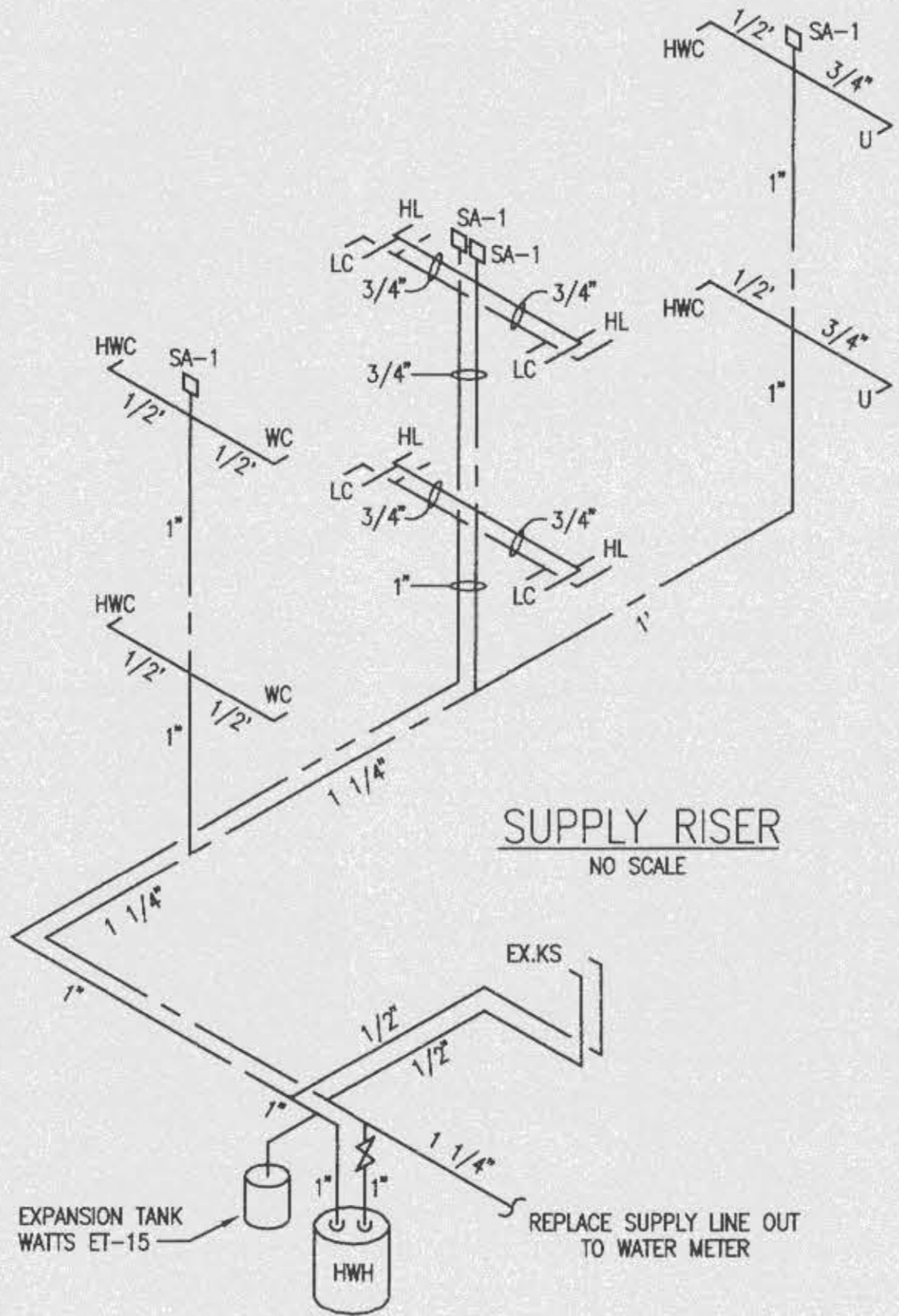
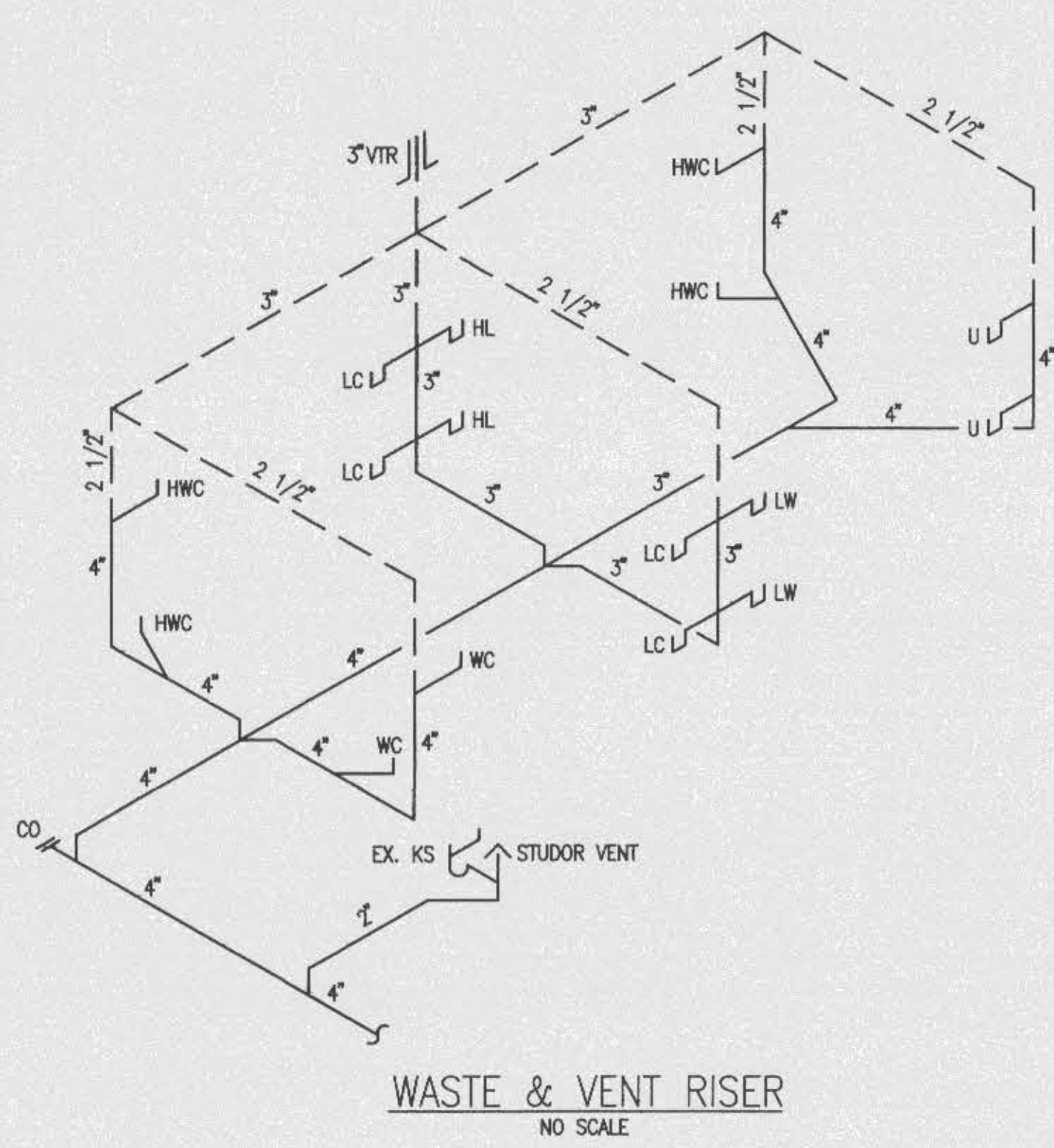

**OFFICE COPY**  
 CITY OF FORT WALTON BEACH  
 APPROVED FOR PERMIT BY  
 THE FOLLOWING

ENGINEER:	_____
PLUMBER:	_____
ELECTRICIAN:	_____
Mechanical:	_____
Architect:	_____
Structural:	_____
Other:	_____
CONCURRENCY:	_____

**THE GULFVIEW HOTEL RENOVATION**  
 FORT WALTON BEACH, FLORIDA

APPROVED BY: \_\_\_\_\_  
 REVISIONS: \_\_\_\_\_

SHEET TITLE  
**SECOND FLOOR PLAN PLUMBING**

DATE: \_\_\_\_\_ FILE: 09010  
 DRAWING NUMBER: \_\_\_\_\_

**BLYTHE ENGINEERING, INC.** JOB No. 117  
 CONSULTING ENGINEERS  
 219 HOSPITAL DRIVE  
 FORT WALTON BEACH, FLORIDA, 32546  
 TEL: 904-243-7355 FAX: 904-654-5481

**A-1 SECOND FLOOR PLAN - NEW - PLUMBING**  
 1/4"=1'-0" EX-11, D-11, A-11, E-11

**P-1.2**  
 SHEET 18 OF 27

File: D:\Drawings\11012.dwg, Plot: 1996-06-25 10:25

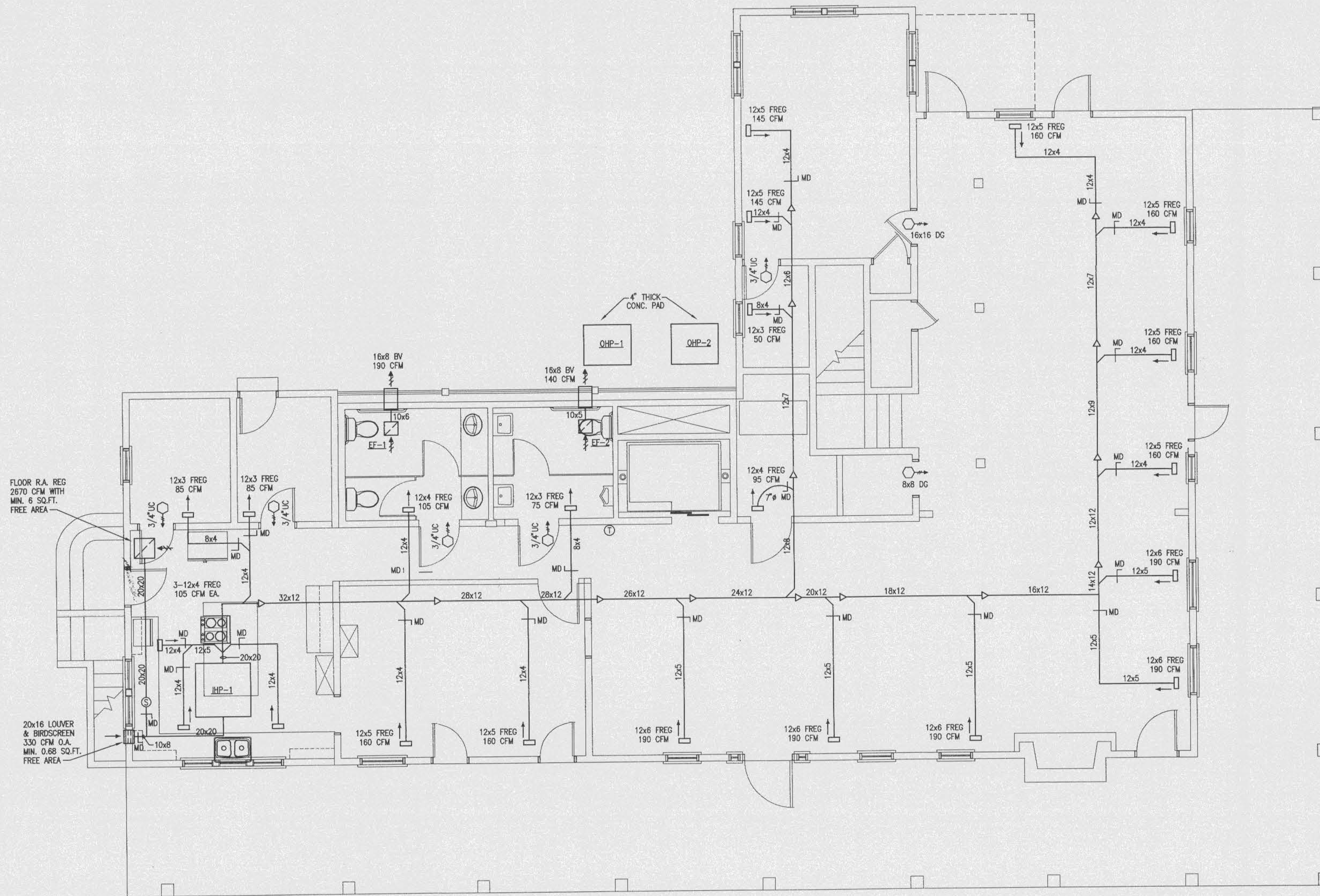

OFFICE COPY  
 CITY OF FORT WALTON BEACH  
 APPROVED FOR PERMIT BY  
 THE FOLLOWING

SEALED	_____
REGISTERED	_____
ELECTRICAL	_____
Mechanical	_____
Fire Protection	_____
MECHANICAL	_____
PLUMBING	_____
STRUCTURAL	_____
ACCESSIBILITY	_____
ELEVATOR	_____
CONCURRENCY	_____

THE GULFVIEW HOTEL RENOVATION  
 FORT WALTON BEACH, FLORIDA

APPROVED BY:  
 REVISIONS:

BLYTHE ENGINEERING, INC. JOB No  
 CONSULTING ENGINEERS  
 218 HOSPITAL DRIVE  
 FORT WALTON BEACH, FLORIDA, 32548 117  
 PH: 850-242-7325 FAX: 850-664-5481

SHEET TITLE  
**FIRST FLOOR  
 PLAN  
 MECHANICAL**  
 DATE: FILE: 98010  
 DRAWING NUMBER:  
**M-1.1**  
 SHEET 19 OF 27

A-1 FIRST FLOOR PLAN - NEW - MECHANICAL  
 1/4"=1'-0" EX-11, D-11A-11E-11

AIR DEVICE LEGEND	
DESCRIPTION	
FREG	TITUS MODEL # CT-481
BY	CONSTRUCTION SPECIALTIES, INC. MODEL # 23EX
REG	TITUS MODEL # 250-AA
RR	TITUS MODEL # 355FL

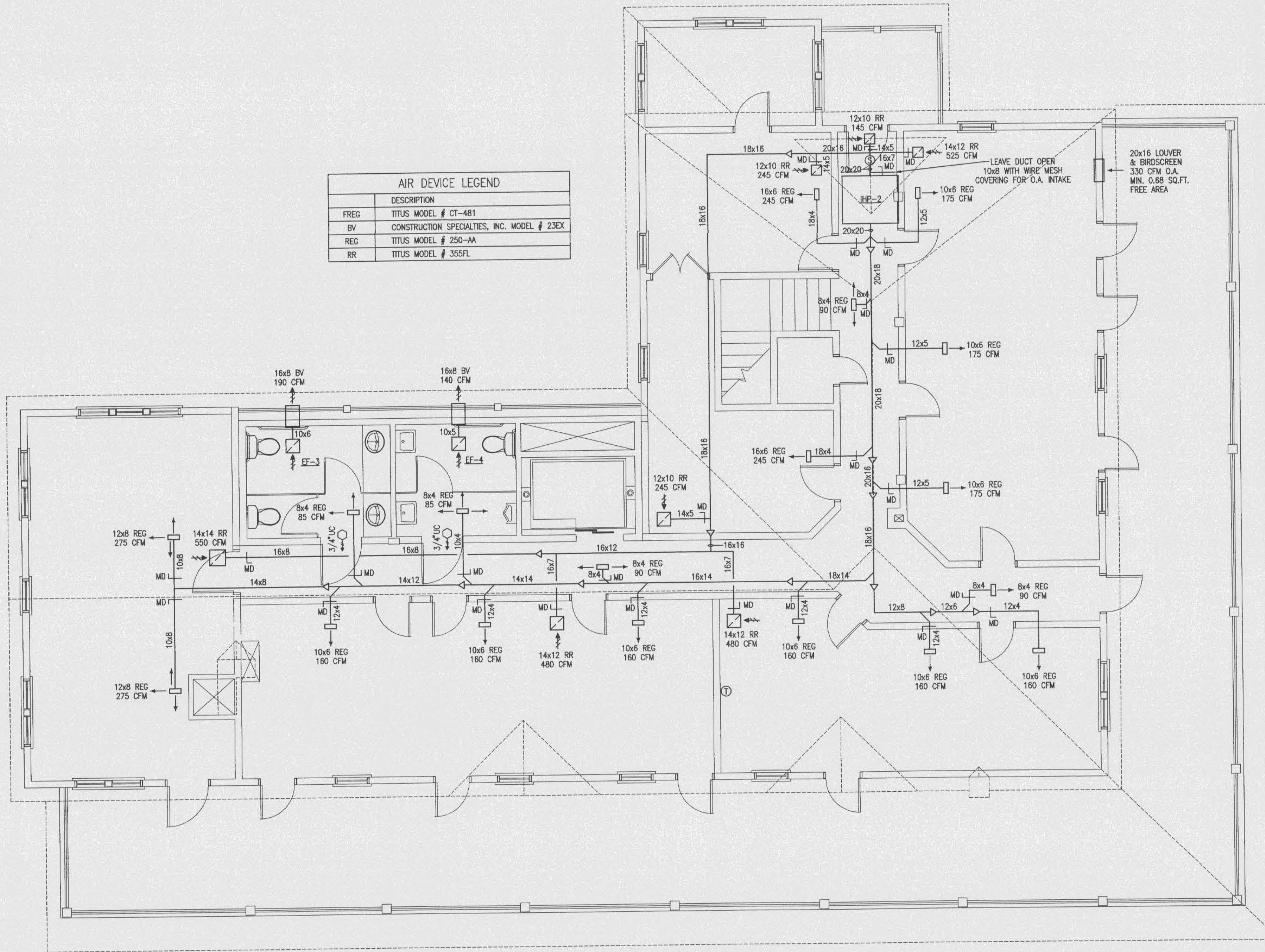

**OFFICE COPY**  
 CITY OF FORT WALTON BEACH  
 APPROVED FOR PERMIT BY  
 THE FOLLOWING

BUILDING: \_\_\_\_\_  
 ZONING: \_\_\_\_\_  
 FLOODING: \_\_\_\_\_  
 ELECTRICAL: \_\_\_\_\_  
 MECHANICAL: \_\_\_\_\_  
 FIRE PREVENTION: \_\_\_\_\_  
 ENGINEERING: \_\_\_\_\_  
 PUBLIC WORKS: \_\_\_\_\_  
 STRUCTURAL: \_\_\_\_\_  
 ACCESSIBILITY: \_\_\_\_\_  
 ELEVATOR: \_\_\_\_\_  
 CONCURRENCY: \_\_\_\_\_

**DLVTHE ENGINEERING, INC.**  
 CONSULTING ENGINEERS  
 218 HOSPITAL DRIVE  
 FORT WALTON BEACH, FLORIDA 32540  
 PH. 850-243-7326 FAX. 850-244-5481

JOB No  
 117

**A-1 SECOND FLOOR PLAN - NEW - MECHANICAL**  
 1/4"=1'-0" EX-11, D-11, A-11, E-11

**THE GULFVIEW HOTEL RENOVATION**  
 FORT WALTON BEACH, FLORIDA

APPROVED BY: \_\_\_\_\_  
 REVISIONS: \_\_\_\_\_  
 SHEET TITLE  
**SECOND FLOOR PLAN MECHANICAL**  
 DATE: \_\_\_\_\_ FILE: 99010  
 DRAWING NUMBER: \_\_\_\_\_

**M-1.2**  
 SHEET 20 OF 27

File: C:\Drawings\MECH\20\117\117.mec Plot: 10/25/99 10:25:45 AM

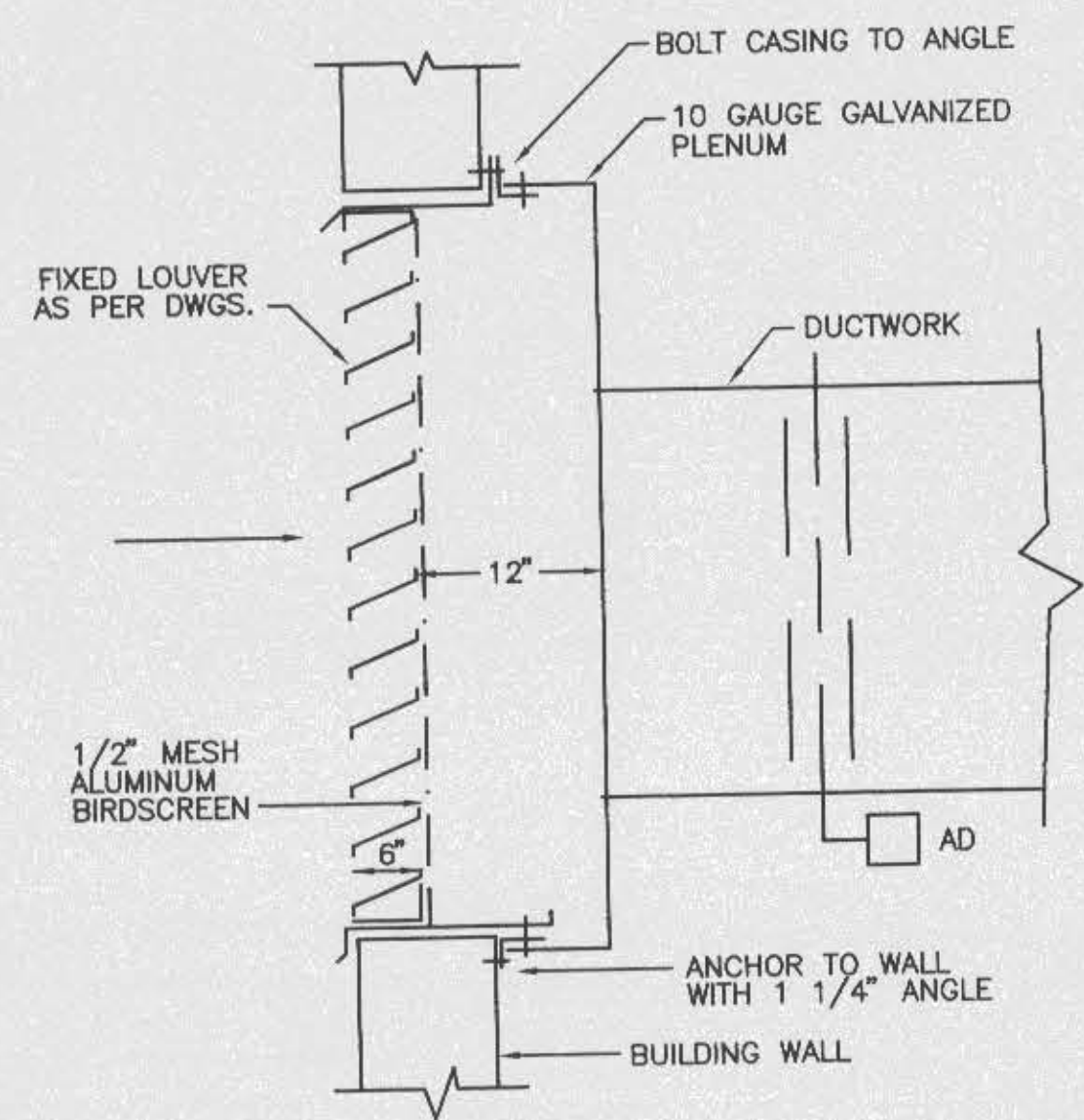

OUTSIDE AIR INTAKE LOUVER  
NOT TO SCALE

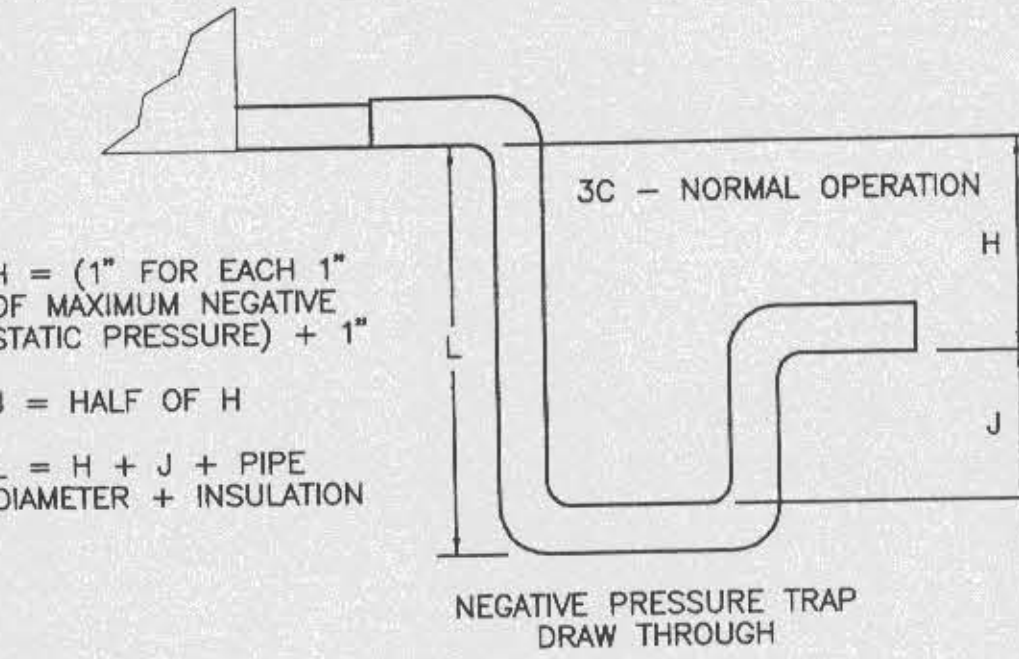
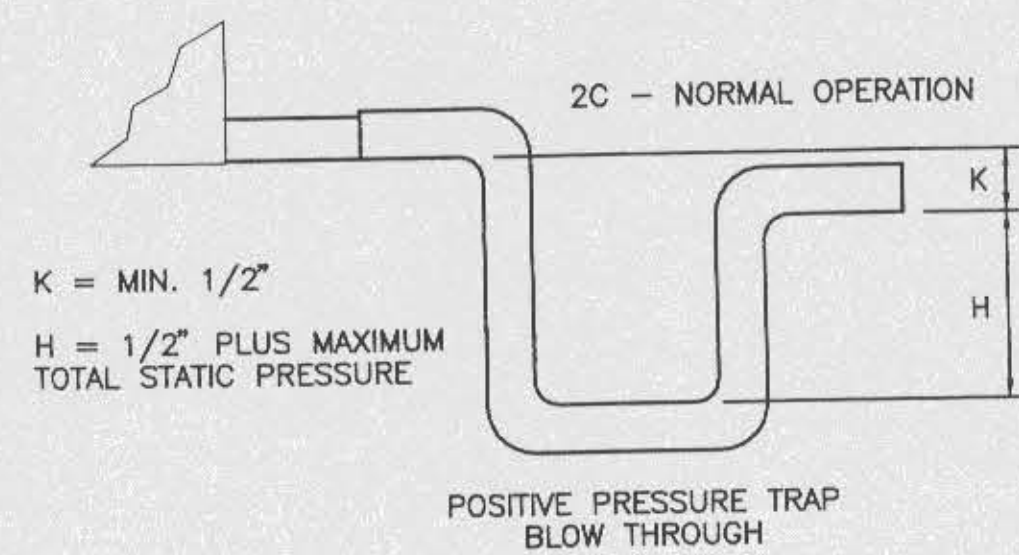

SIZING OF "P-TRAP" FOR A/C UNIT DRAINS  
NO SCALE

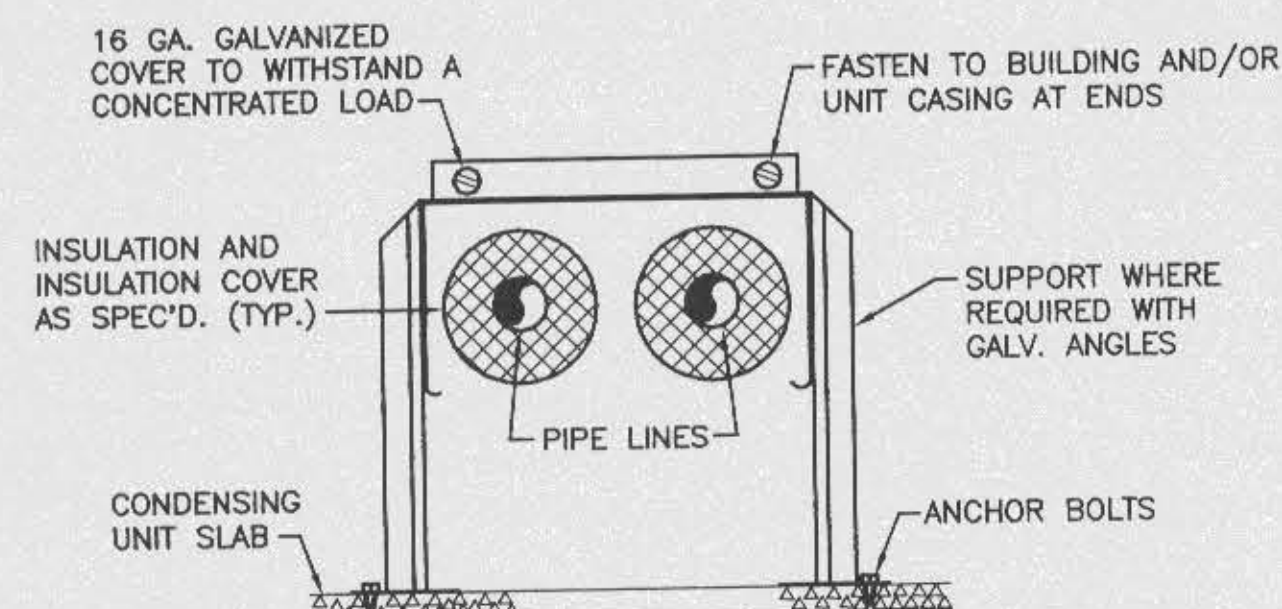

LINE PROTECTOR  
NOT TO SCALE

NOTE: INSTALL OVER ALL HORIZONTAL INSULATED REFRIGERANT LINES EXPOSED TO THE WEATHER (OUTSIDE BUILDING) FOR PROTECTION FROM PHYSICAL ABUSE.

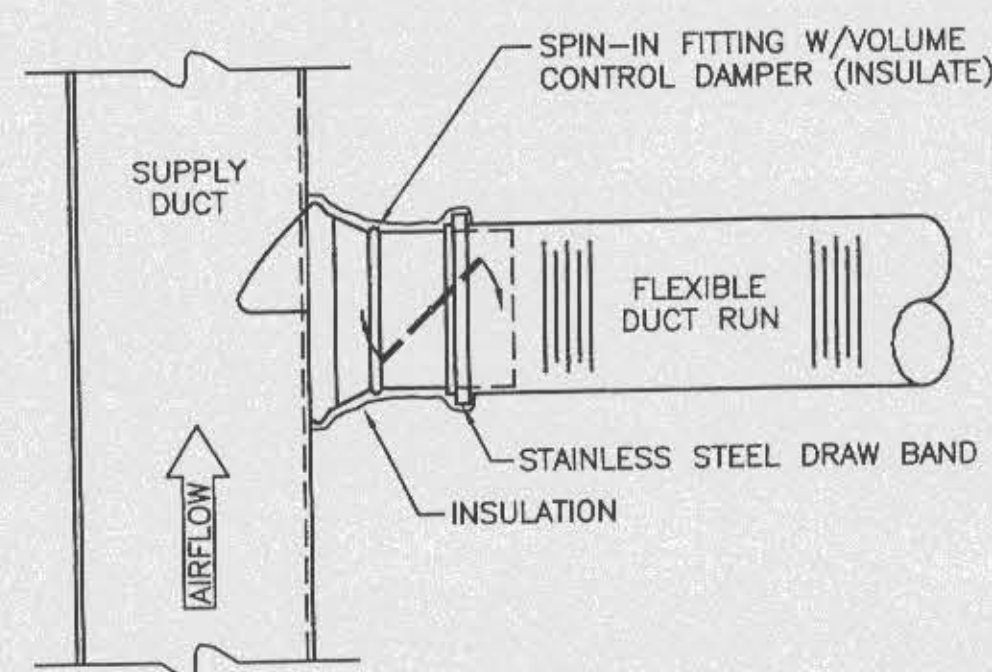

TYPICAL FLEX. DUCT CONNECTION  
NO SCALE

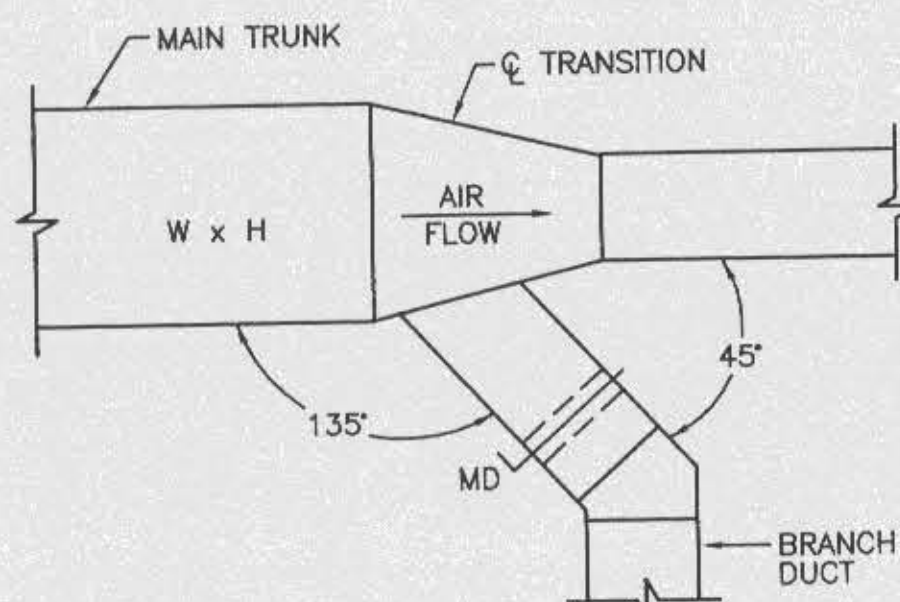

BRANCH DUCT TAKE-OFF  
NO SCALE

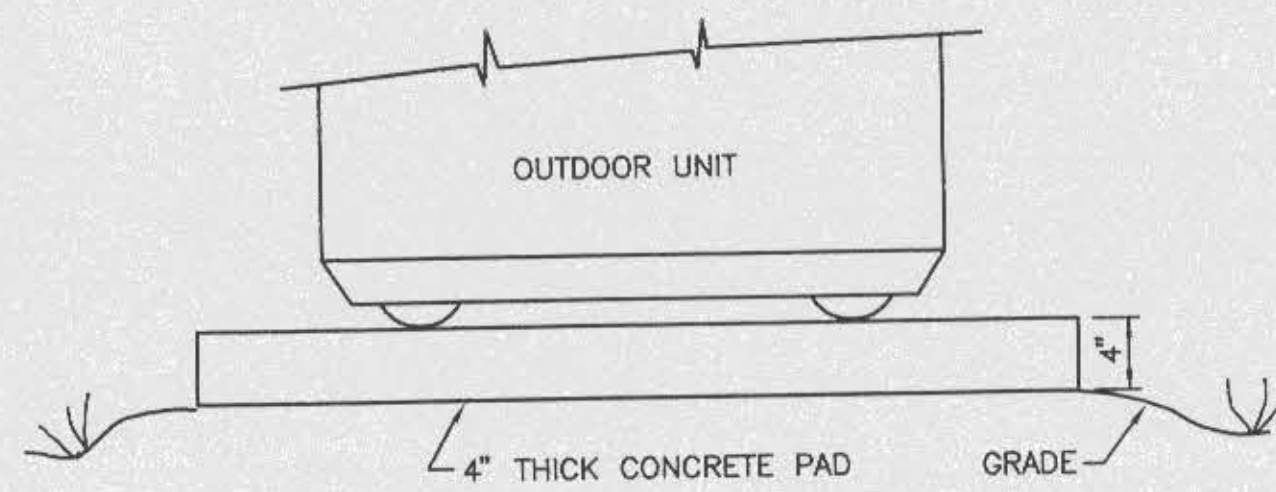

OUTDOOR UNIT CURB DETAIL  
NO SCALE

VENTILATION FAN SCHEDULE								
FAN NO.	AIR CFM	APPROX. S.P.* W.G.	MIN. WATTS	MAX. RPM	MAX. SONES	FAN TYPE	EQUAL TO PENN #	CONTROL OR INTERLOCK
EF-1&3	190	0.125	108	1550	3.0	CENTR. D.D.	ZEPHYR Z6H	IHP-1/IHP-2
EF-2&4	140	0.125	79	1550	2.7	CENTR. D.D.*	ZEPHYR Z5HL	IHP-1/IHP-2

D.D. - DIRECT DRIVE B.D. - BELT DRIVE CENTR. - CENTRIFUGAL \* - WITH SPEED CONTROLLER  
NOTE: ALL FANS SHALL BE COMPLETE WITH BACKDRAFT DAMPERS, DISCONNECT, AND SHALL BE CEILING MOUNTED OR INLINE TYPE FANS.

EQUIPMENT SCHEDULE

SPLIT SYSTEM HEAT PUMP NO.1 - AIR-TO-AIR HEAT PUMP OUTDOOR UNIT IN COMBINATION WITH A DIRECT-EXPANSION INDOOR UNIT, COMPLETE WITH THROWAWAY FILTERS, SUPPLEMENTARY ELECTRICAL RESISTANCE HEATER, ETC. COOLING CAPACITY OF 89.0 MBH TOTAL COOLING, 67.4 MBH SENSIBLE COOLING WITH 3000 CFM SUPPLY AIR AT 1.0" E.S.P., WITH MINIMUM OF 2.4 H.P. MOTOR, 80°FDB AND 67°FDB ENTERING AIR WITH 95°FDB AMBIENT TEMPERATURE. HEATING CAPACITY OF 56.3 MBH AT 30°FDB AMBIENT, WITH 15 KW SUPPLEMENTARY HEATER RATED AT 240V/3Ø/60HZ, MINIMUM OF 320 CFM OUTSIDE AIR. EQUAL TO CARRIER MODEL #38AQ5008 OUTDOOR UNIT, CARRIER MODEL #40RMQ008 INDOOR UNIT, CARRIER MODEL #CAELHEAT007A00 ELECTRICAL HEATER UNIT. 9.8 EER, 3.0 COP.

SPLIT SYSTEM HEAT PUMP NO.2 - SAME AS NO.1 EXCEPT: 89.0 MBH TOTAL COOLING, 67.4 MBH SENSIBLE COOLING, 3000 CFM, 1.0" E.S.P., 2.4 H.P. MOTOR, HEATING CAPACITY OF 41.0 MBH, 15 KW HEATER RATED AT 240V/3Ø/60HZ, 330 CFM O.A. EQUAL TO CARRIER MODEL #38AQ5008 OUTDOOR UNIT, CARRIER MODEL #40RMQ008 INDOOR UNIT, CARRIER MODEL #CAELHEAT007A00 ELECTRICAL HEATER UNIT. 9.8 EER, 3.0 COP.

LEGEND

CFM	CUBIC FEET PER MINUTE		SUPPLY OR OUTSIDE AIR DUCT IN SECTION
DN	DOWN		RETURN OR EXHAUST AIR DUCT IN SECTION
RA	RETURN AIR		DUCT SIZE (FIRST DIMENSION AS VIEWED)
OA	OUTSIDE AIR		FLEXIBLE DUCT CONNECTION
EF	EXHAUST FAN		CEILING TYPE AIR DIFFUSER RECTANGULAR 4-WAY SHOWN
RR	RETURN REGISTER - TITUS #350FL		CEILING EXHAUST OR RETURN AIR REGISTER
REG	REGISTER - TITUS #300FS		WALL TYPE SUPPLY OUTLET WITH AIR TURNING DEVICE
FREG	FLOOR REGISTER - TITUS #CT-480		TURNING VANES IN DUCT
→	SUPPLY AIR		MANUAL DAMPER
←	RETURN OR EXHAUST AIR		
⊙	THERMOSTAT		
⊖	ROUND		
—D—	DRAIN		
DG	DOOR GRILLE		
EXH	EXHAUST		
⊙→	DOOR GRILLE OR UNDERCUT		
↘	PIPE TURNING DOWN		
↗	PIPE TURNING UP		
IHP	INDOOR HEAT PUMP		
OHP	OUTDOOR HEAT PUMP		
BV	BRICK VENT		

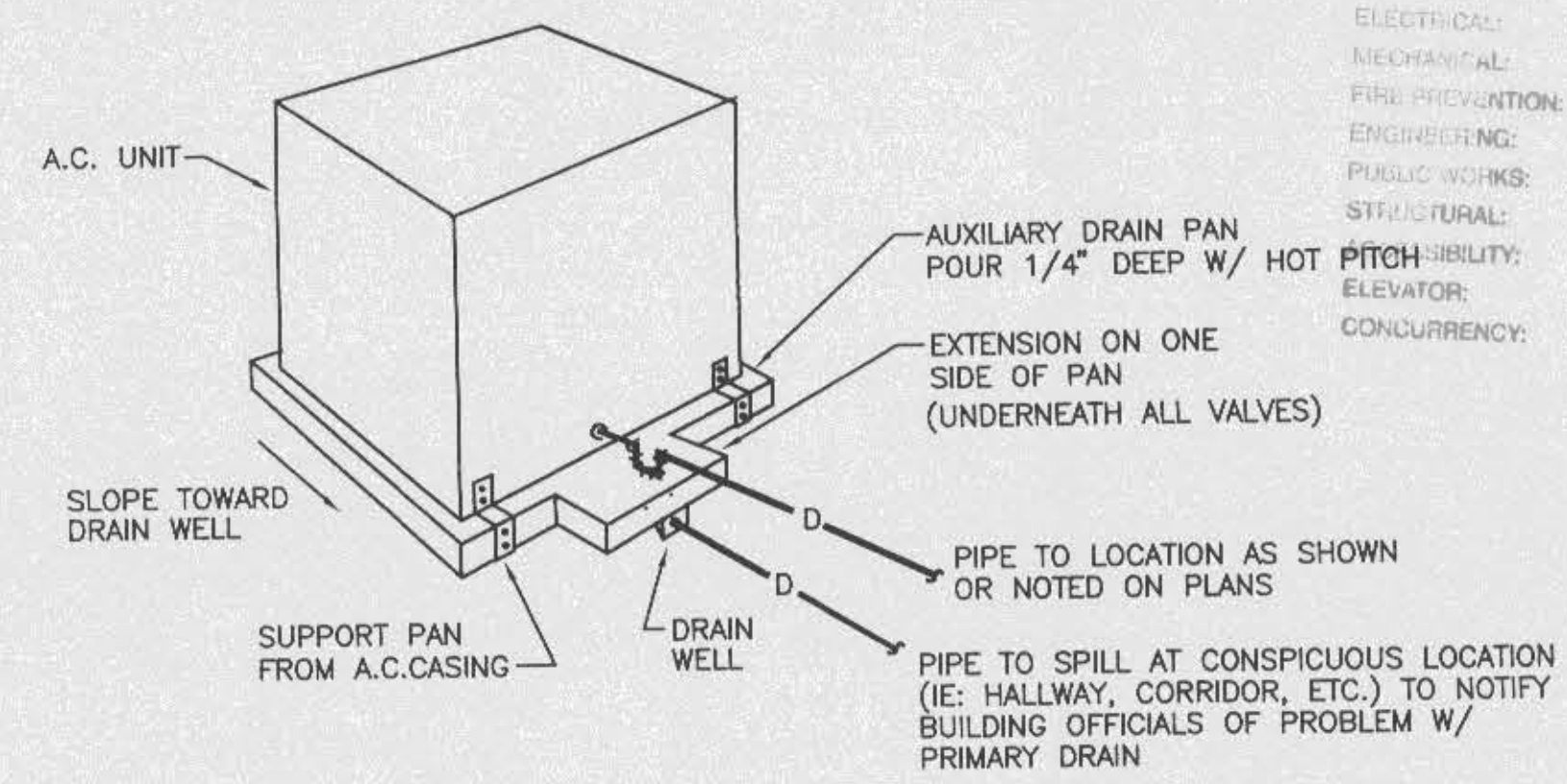

AUXILIARY DRAIN PAN SHALL BE 2" LARGER (ALL FOUR SIDES) THAN A.C. UNIT DRAIN PAN AND SHALL BE 2" DEEP WITH TOP EDGE HEMMED. FABRICATE FROM 18 GAUGE GALV. WITH ALL JOINTS AND SEAMS SOLDERED.

DETAIL OF AUXILIARY DRAIN PAN  
NO SCALE

OFFICE COPY  
CITY OF FORT WALTON BEACH  
APPROVED FOR PERMIT BY THE FOLLOWING

BUILDING: \_\_\_\_\_  
ZONING: \_\_\_\_\_  
PLUMBING: \_\_\_\_\_  
ELECTRICAL: \_\_\_\_\_  
MECHANICAL: \_\_\_\_\_  
FIRE PREVENTION: \_\_\_\_\_  
ENGINEERING: \_\_\_\_\_  
PUBLIC WORKS: \_\_\_\_\_  
STRUCTURAL: \_\_\_\_\_  
ELEVATOR: \_\_\_\_\_  
CONCRETE: \_\_\_\_\_

THE GULFVIEW HOTEL RENOVATION  
FORT WALTON BEACH, FLORIDA

APPROVED BY: \_\_\_\_\_  
REVISIONS: \_\_\_\_\_

SHEET TITLE  
MECHANICAL  
LEGEND &  
DETAILS

DATE: \_\_\_\_\_ FILE: 98010  
DRAWING NUMBER: \_\_\_\_\_

M-1.3

SHEET 21 OF 27

BLYTE ENGINEERING, INC. JOB No  
CONSULTING ENGINEERS 117  
218 HOSPITAL DRIVE  
FORT WALTON BEACH, FLORIDA 32548  
TEL: 904-243-7300 FAX: 904-684-9481

A-1 MECHANICAL LEGEND & DETAILS  
1/4"=1'-0" EX-11, D-11A-11E-11

## ELECTRICAL GENERAL NOTES

- A. CONTRACTOR SHALL COORDINATE ALL WORK WITH OTHER TRADES PRIOR TO INSTALLATION. REFER TO MECHANICAL AND PLUMBING DRAWINGS FOR EXACT SIZE AND LOCATION OF EQUIPMENT WHICH IS FURNISHED BY OTHERS AND CONNECTED BY ELECTRICAL.
- B. RECEPTACLES, SWITCHES AND COVERPLATES COLOR SHALL BE SELECTED BY THE ARCHITECT FROM STANDARD COLORS.
- C. VERIFY ALL DOOR SWINGS WITH ARCHITECTURAL DRAWINGS PRIOR TO ROUGHING-IN WALL FOR SWITCHES.
- D. LOCATION OF LIGHTING FIXTURES, DISCONNECT SWITCHES, ETC. FOR MECHANICAL EQUIPMENT/ROOM SHALL BE COORDINATED WITH FINAL MECHANICAL EQUIPMENT LOCATION TO PROVIDE NATIONAL ELECTRIC CODE REQUIRED ACCESS SPACE.
- E. FINAL CONNECTION TO ALL MOTORS SHALL BE WITH FLEXIBLE CONDUIT CONNECTION.
- F. ALL EXIT AND EMERGENCY FIXTURES SHALL BE CONNECTED TO LIGHT CIRCUIT AHEAD OF LOCAL SWITCH.
- G. ALL PANELBOARDS, BACKBOARDS, TERMINAL CABINETS, ETC. SHALL HAVE CUSTOM ENGRAVED MICARTA NAMEPLATE MECHANICALLY AFFIXED IDENTIFYING SYSTEM.
- H. FIRE ALARM SYSTEM SHALL ENERGIZE ALL ITEMS IN THE SYSTEM THAT REQUIRE POWER.
- I. PROVIDE GREEN GROUND CONDUCTOR IN ALL CIRCUITS - SIZE PER N.E.C.
- J. PROVIDE CONCRETE MARKER AT END OF ALL CONDUITS STUBBED OUT OF BUILDING FOR FUTURE USE. MARKER SHALL BE 6" DIA X 18" HIGH WITH 2" ABOVE FINISHED GRADE. INSCRIBE IN TOP OF MARKER "E" FOR ELECTRICAL, "T" FOR TELEPHONE, AND "V" FOR TV CABLE.
- K. GENERAL CONTRACTOR SHALL FIELD-VERIFY ALL EXISTING CONDITIONS PRIOR TO BEGINNING ANY WORK, AND SHALL IMMEDIATELY NOTIFY THE ARCHITECT OF ANY DISCREPANCIES. FAILURE TO DO SO INDICATES THAT THE CONTRACTOR ACCEPTS THE CONDITIONS AS THEY EXIST, AND SHALL PERFORM THE WORK REQUIRED AS SHOWN AND SPECIFIED.
- L. THE ELECTRICAL CONTRACTOR SHALL OBTAIN AND REVIEW THE MECHANICAL AND SPECIAL EQUIPMENT SUBMITTALS PRIOR TO SUBMITTING THE ELECTRICAL SUBMITTALS. ANY ELECTRICAL EQUIPMENT, CONDUIT, AND WIRE SIZE CHANGES RESULTING FROM THIS REVIEW SHALL ALSO BE SUBMITTED FOR APPROVAL.
- M. AT ALL LOCATIONS WHERE A NEW DEVICE IS SHOWN TO BE INSTALLED INTO AN EXISTING WALL, AN ATTEMPT SHALL FIRST BE MADE TO RECESS MOUNT THE DEVICE BY USING METAL CLAD CABLE TO ROUTE WIRING IN THE EXISTING WALL. IF NO CAPABLE PATH EXIST IN THE EXISTING WALL FOR NEW WIRING, THEN THE NEW DEVICE SHALL BE MOUNTED AND ITS WIRING ROUTED IN SURFACE NON-METALLIC RACEWAY. THE CONTRACTOR SHALL VERIFY ALL SURFACE RACEWAY ROUTING, COLOR, AND STYLE PRIOR TO INSTALLATION.
- N. THE BUILDING'S EXISTING ELECTRICAL SYSTEM IS TO BE REMOVED COMPLETELY. ALL LIGHT FIXTURES, DEVICES, PANELS, BOXES, PATHWAYS, AND WIRING SHALL BE REMOVED.

## LIGHTING FIXTURE SCHEDULE

TYPE	MANUFACTURER	CATALOG NUMBER	LAMPS		MOUNTING	DESCRIPTION
			No.	TYPE		
BP	EXIDE ①	M200W-2H126	2	12W HAL.	WALL	TWIN HEAD EMERGENCY BATTERY UNIT, WHITE HIGH IMPACT POLYCARBONATE HSG, 5 YEAR FULL FIXT. WARRANTY, SELF-CONTAINED CHARGER, 120/277V
C	PROGRESS ②	P3752-11	1	60W A19	CEILING	5.75" DIAMETER x 7" H CEILING FIXTURE WITH PATTERNED SATIN-WHITE GLASS, ANTIQUE BRASS FINISH, 120V.
CH	QUORUM ③	6018-6-71	8	60W A19	CEILING	29.25" W x 28" H WITH 6 INDIVIDUAL 6.5" W ARM LIGHTS AROUND A CENTER LIGHT SOURCE, PEARL FINISH, HEAVY SCAVO GLASS, 120V.
E	EXIDE ①	S201N-SR-PC-120	1	DC	CEILING	CLG EMERGENCY LIGHTING FIXTURE, SQUARE, SEMI-RECESS MOUNTING KIT, 5 YEAR FULL FIXTURE WARRANTY, 120V
F14	PEERLESS ④	LSX-330908-B18-4-1-F-XXX	3	F32W T8	PENDANT	PENDANT MOUNTED INDIRECT FLUORESCENT, EXTRUDED ALUMINUM HOUSING, 3-LAMP ELECTRONIC BALLAST, MOUNT 18" BELOW CEILING, 120V.
F18	PEERLESS ④	LSX-330908-B18-8-1-F-XXX	6	F32W T8	PENDANT	PENDANT MOUNTED INDIRECT FLUORESCENT, EXTRUDED ALUMINUM HOUSING, 3-LAMP ELECTRONIC BALLAST, MOUNT 18" BELOW CEILING, 120V.
FW	DAY-BRITE ⑤	AWN-232-1/2-EB-120V	2	F32W T8	CEILING	10 3/4"x48 5/8" WRAPAROUND, INJECTION MOLDED ACRYLIC LENS, PRISMATIC PRISMATIC, PAF, U.L. DAMP LOCATION, ELECTRONIC BALLAST, 120V.
FV	DAY-BRITE ⑤	VW-232-1/2-EB-120V	2	F32W T8	CEILING	VAPORTIGHT FLUORESCENT, U.L. LISTED WET LOCATION, MOLDED FIBERGLASS BODY, CONTINUOUS GASKETING, ELECTRONIC BALLAST, 120V.
SB	QUORUM ③	5063-3-070 (S)2463	5	60W A19	WALL ABOVE MIRROR	40.75" W x 7" H x 7" D GOLDEN ANTIQUE IVORY FINISHED SURFACE BRACKET, 120V.
SB2	QUORUM ③	5063-3-070 (S)2473	3	60W A19	WALL ABOVE MIRROR	24.50" W x 7" H x 7" D GOLDEN ANTIQUE IVORY FINISHED SURFACE BRACKET, 120V.
WS	QUORUM ③	3067-13-71	2	60W A19	WALL	WALL SCANCE, 13" W x S. 75" H, PEARL FINISH, HEAVY SCAVO GLASS, 120V.
WB	PROGRESS ②	P5919-31	1	60W A19	WALL	6.5" W x 12" H x 8" D, CAST ALUMINUM TOP-MOUNTED WALL LANTERN, BEVELED CLEAR GLASS PANELS, BLACK FINISH, 120V.
X	LITHONIA ⑥	LE-S-1-R-5YR-120	1	LED	BACK WALL	SINGLE STENCIL FACE LED EXIST SIGN WITH 5 YEAR FULL WARRANTY, RED PANEL, MATTE BLACK HOUSING WITH BRUSHED ALUM. FACE, 120V.
XCA	LITHONIA ⑥	LE-S-2-R-5YR-120	2	LED	CEILING	DOUBLE STENCIL FACE LED EXIST SIGN WITH 5 YEAR FULL WARRANTY, RED PANEL, MATTE BLACK HSG W/ BRUSHED ALUM. FACE, ARROWS AS NOTED, 120V.

### LIGHT FIXTURE EQUALS:

- ① DUAL-LITE, SURELITES, LITHONIA
- ② APPROVED EQUAL
- ③ GAMMALUX, COLUMBIA, OR APPROVED EQUAL
- ④ METALUX, COLUMBIA, LITHONIA
- ⑤ EXIDE, DUAL-LITE, SURELITES

## ELECTRICAL LEGEND

- A-1 ADJACENT TO ARROW INDICATES HOMERUN OF CIRCUIT No. 1 TO PANEL A; "B" INDICATES FIXTURE TYPE; MARKS ACROSS RACEWAY RUN INDICATES THE NUMBER OF No 12 CONDUCTORS; UNLESS NOTES OTHERWISE NO MARKS INDICATES TWO No 12 CONDUCTORS AND ONE No 12 GREEN GROUND CONDUCTOR IN 1/2" CONDUIT (2#12 & 1#12 GND-1/2"C)
- CEILING FIXTURE
  - H WALL BRACKET FIXTURE
  - FLUORESCENT FIXTURE; CEILING MOUNTED
  - FLUORESCENT STRIP FIXTURE
  - TWIN HEAD EMERGENCY BATTERY UNIT
  - EXIT SIGN; CEILING MOUNTED; ARROWS AS NOTED
  - EXIT SIGN; BACK MOUNTED; ARROWS AS NOTED
  - JUNCTION BOX; MOUNTED ABOVE CEILING
  - JUNCTION BOX; MOUNTED FLUSH IN WALL WITH BLANK COVER
  - DUPLX RECEPTACLE; 125V; 20A; 3 POLE GND; MT 18" AFF TO C/L UNLESS NOTED OTHERWISE; NEMA 5-20R; HUBBELL SERIES 5352
  - QUAD RECEPTACLE; 125V; 20A; 3 POLE GND; MT 18" AFF TO C/L; NEMA 5-20R; HUBBELL SERIES 5352
  - DUPLX RECEPTACLE; 125V; 20A; 3 POLE GND; MT ABOVE COUNTER; NEMA 5-20R; HUBBELL SERIES 5352
  - DUPLX RECEPTACLE; 125V; 20A; 3 POLE GND; GFI; MT ABOVE COUNTER; NEMA GF-5-20R; HUBBELL SERIES GF-5362
  - DUPLX RECEPTACLE; 125V; 20A; 3 POLE GND; GFI; WP; MT HORIZONTALLY 26" AFF TO C/L; NEMA GF-5-20R; HUBBELL SERIES GF-5362 & CWP26H COVER
  - RANGE RECEPTACLE; 250V; 50A; MT 14" AFF TO C/L; NEMA 6-50R; HUBBELL SERIES 7962
  - S WALL SWITCH; 120/277V; 20A; 1 POLE; A.C. ONLY; MT 48" AFF TO C/L; HUBBELL SERIES 1221
  - S3 WALL SWITCH; 120/277V; 20A; 3 WAY; A.C. ONLY; MT 48" AFF TO C/L; HUBBELL SERIES 1223
  - DIMMER SWITCH; 120V; SOLID STATE; SIZE AS NOTED; MT 48" AFF TO C/L
  - LIGHTING & POWER PANEL; 120/208V; MT 72" AFF TO TOP
  - DISTRIBUTION PANEL; 120/208V; MT 72" AFF TO TOP
  - MOTOR; FURNISHED BY OTHERS
  - MAGNETIC STARTER; FURNISHED BY OTHERS
  - FUSED DISCONNECT SWITCH; AMP SIZE AS NOTED; FUSE SIZE PER EQUIPMENT NAMEPLATE DATA
  - RACEWAY INSTALLED CONCEALED IN WALLS AND/OR ABOVE CEILING
  - RACEWAY INSTALLED CONCEALED IN FLOOR SLAB AND/OR BELOW GRADE
  - RACEWAY INSTALLED EXPOSED
  - CONDUIT STUB UP WITH FLEXIBLE CONDUIT CONNECTION TO EQUIPMENT
  - FLEXIBLE CONDUIT CONNECTION
  - TELEPHONE WALL OUTLET WITH MODULAR JACK AND COVERPLATE; MT 18" AFF TO C/L UNLESS NOTED OTHERWISE - INSTALL 3/4" C WITH PULLCORD TO TELEPHONE BACKBOARD.
  - FIRE ALARM SYSTEM MANUAL PULL STATION; MT 48" AFF TO C/L
  - FIRE ALARM SYSTEM SIGNAL HORN/STROBE; MT 80" AFF TO C/L
  - FIRE ALARM SYSTEM STROBE; MT. 80" AFF TO C/L
  - FIRE ALARM SYSTEM "DO NOT USE" ELEVATOR SIGN; MT. 80" AFF TO C/L
  - FIRE ALARM SYSTEM SPRINKLER TAMPER SWITCH
  - FIRE ALARM SYSTEM SPRINKLER FLOW SWITCH
  - FIRE ALARM SYSTEM AUTOMATIC HEAT DETECTOR; 135 DEGREE/RATE OF RISE TYPE; CEILING MOUNTED
  - FIRE ALARM SYSTEM AUTOMATIC SMOKE DETECTOR; CEILING MOUNTED
  - FIRE ALARM SYSTEM AUTOMATIC AIR DUCT SMOKE DETECTOR
  - FIRE ALARM SYSTEM REMOTE INDICATOR FOR AIR DUCT SMOKE DETECTOR; MT 48" AFF TO C/L
  - FIRE ALARM SYSTEM RACEWAY INSTALLED CONCEALED; ARROW INDICATES HOMERUN TO FIRE ALARM CONTROL PANEL
  - PHOTOCELL; TORK MODEL 2101 (120V)
- AFF ABOVE FINISHED FLOOR (WP) WEATHERPROOF (NL) NIGHT LIGHT (C/L) CENTERLINE (GFI) GROUND FAULT PROTECTION (EF) EXHAUST FAN

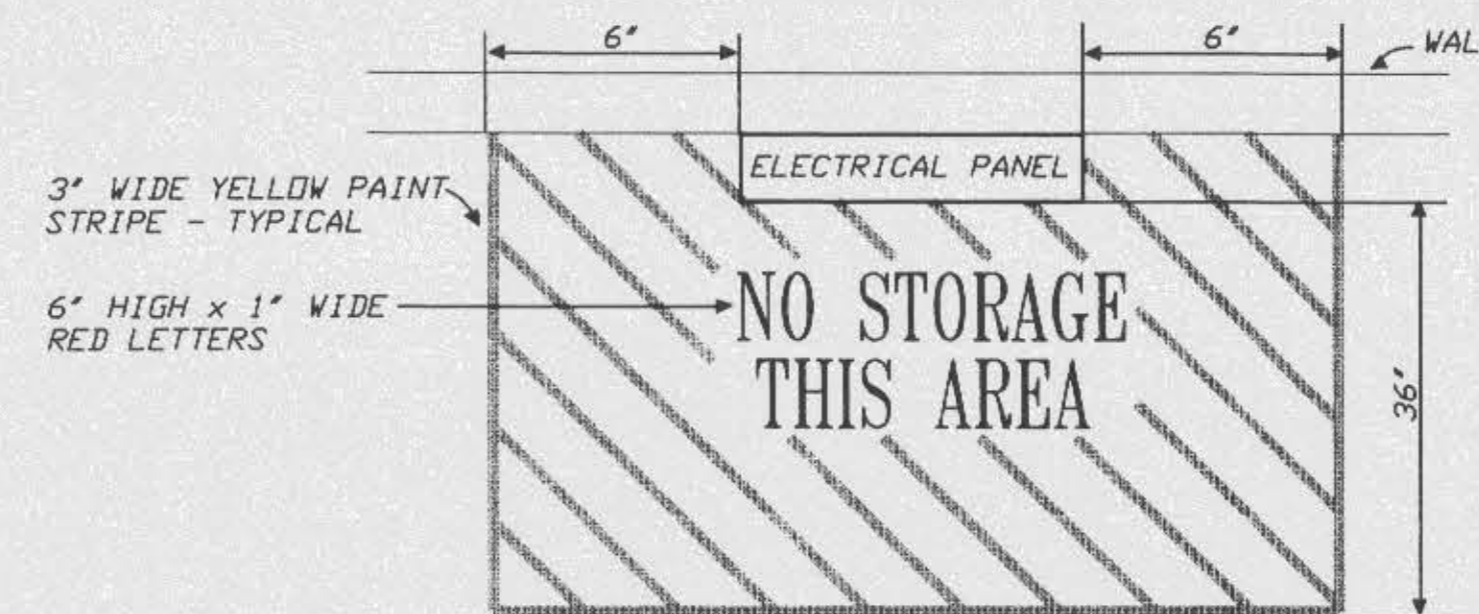

TYPICAL FLOOR MARKING AT ELECTRICAL PANELS  
NOT TO SCALE

**OFFICE COPY**  
CITY OF FORT WALTON BEACH  
APPROVED FOR PERMIT BY  
THE FOLLOWING

BUILDING: \_\_\_\_\_  
ZONING: \_\_\_\_\_  
PLUMBING: \_\_\_\_\_  
ELECTRICAL: \_\_\_\_\_  
MECHANICAL: \_\_\_\_\_  
FIRE PROTECTION: \_\_\_\_\_  
ENGINEERING: \_\_\_\_\_  
PUBLIC WORKS: \_\_\_\_\_  
STRUCTURAL: \_\_\_\_\_  
ACCESSIBILITY: \_\_\_\_\_  
ELEVATOR: \_\_\_\_\_  
CONCURRENCY: \_\_\_\_\_

**PHILIP HUMBER**  
and ASSOCIATES  
Consulting Engineers

11 Miracle Strip Parkway S.E.  
Fort Walton Beach, FL 32548  
Tel: 904-243-4444  
Fax: 904-243-4444  
Job #: 9841

THE GULFVIEW HOTEL RENOVATION  
FORT WALTON BEACH, FLORIDA

APPROVED BY:

REVISIONS:

SHEET TITLE

ELECT. LEGEND,  
GENERAL NOTES,  
LIGHT FIXT. SCH.

DATE: 06/26/98 FILE: 98010

DRAWING NUMBER

E-1.0

SHEET 1 OF 6

**PANEL A** Voltage: 208Y/120 Phase: 3 Wire: 4 Mounting: SURFACE  
Mains: 125 AMP MAIN LUGS ONLY AIC Rating: 10,000 MINIMUM  
NEMA Type Enclosure: 1 Options: TANDEN FEED-THRU LUGS

CKT No.	SERVING	CKT BKR TRIP POLE	CKT BKR TRIP POLE	SERVING	CKT No.
1	RECEPTS-OFFICE	20 1 1	20	RECEPTS-RECEPTION	2
3	RECEPTS-MECH/ELEC/ELEV	20 1 1	20	RECEPTS-RECEPTION	4
5	RECEPTS-LOBBY	20 1 1	20	FIRE ALARM CNTRL PANEL	6
7	RECEPTS-LOBBY	20 1 1	20	RECEPTS-LINEN/PANTRY	8
9	RECEPTS-CONFERENCE	20 1 1	20	RECEPTS-KITCHEN	10
11	RECEPTS-REFRIGERATOR	20 1 1	20	RECEPTS-KITCHEN	12
13	RECEPTS-KITCHEN	20 1 1	20	RECEPTS-OFFICE	14
15	RECEPTS-OFFICE	20 1 1	20	RECEPTS-OFFICE	16
17	RECEPTS-OFFICE	20 1 1	20	RECEPTS-OFFICE	18
19	RECEPTS-OFFICE	20 1 1	20	RECEPTS-OFFICE	20
21	RECEPTS-OFFICE	20 1 1	20	RECEPTS-OFFICE	22
23	RECEPTS-OFFICE	20 1 1	20	RECEPTS-OFFICE	24
25	LTS-CONFERENCE	20 1 1	20	LTS-VMEN/MEN	26
27	LTS-LOBBY/RECEPTION	20 1 1	20	LTS-LOBBY	28
29	LTS-LOBBY/RECEPTION	20 1 1	20	LTS-MECH/OFFICE	30
31	LTS-RECEPTION	20 1 1	20	LTS-EXTERIOR	32
33	LTS-OFFICE	20 1 1	20	LTS-OFFICE	34
35	LTS-VMEN/MEN	20 1 1	20	LTS-OFFICE	36
37	LTS-OFFICE	20 1 1	20	LTS-OFFICE/GLST/PURCH	38
39	LTS-CORRIDOR	20 1 1	20	LTS-EXTERIOR	40
41	TELEPHONE BACKBOARD	20 1 1	20	SPARE	42
43	SPARE	20 1 1	20	SPARE	44
45	SPARE	20 1 1	20	SPARE	46
47	SPACE ONLY	- 1 1	-	SPACE ONLY	48
49	SPACE ONLY	- 1 1	-	SPACE ONLY	50
51	SPACE ONLY	- 1 1	-	SPACE ONLY	52
53	SPACE ONLY	- 1 1	-	SPACE ONLY	54
55	SPACE ONLY	- 1 1	-	SPACE ONLY	56
57	SPACE ONLY	- 1 1	-	SPACE ONLY	58
59	SPACE ONLY	- 1 1	-	SPACE ONLY	60

**PANEL DP** Voltage: 208Y/120 Phase: 3 Wire: 4 Mounting: SURFACE  
Mains: 500 AMP MAIN BREAKER AIC Rating: 25,000 MINIMUM  
NEMA Type Enclosure: 1 Options: BOLT-IN BREAKERS

CKT No.	SERVING	CKT BKR TRIP POLE	CKT BKR TRIP POLE	SERVING	CKT No.
1	ELEVATOR MOTOR	110 3 3	125	PANEL A	2
3	-----	-----	-----	-----	4
5	-----	-----	-----	-----	6
7	THP - 1	80 3 3	80	THP - 2	8
9	-----	-----	-----	-----	10
11	-----	-----	-----	-----	12
13	DHP - 2	50 3 3	50	DHP - 2	14
15	-----	-----	-----	-----	16
17	-----	-----	-----	-----	18
19	RANGE	50 2 2	20	WATER HEATER	20
21	-----	-----	-----	-----	22
23	SPACE ONLY	-----	-----	SPACE ONLY	24
25	SPACE ONLY	-----	-----	SPACE ONLY	26
27	SPACE ONLY	-----	-----	SPACE ONLY	28
29	SPACE ONLY	-----	-----	SPACE ONLY	30
31	SPACE ONLY	-----	-----	SPACE ONLY	32
33	SPACE ONLY	-----	-----	SPACE ONLY	34
35	SPACE ONLY	-----	-----	SPACE ONLY	36
37	SPACE ONLY	-----	-----	SPACE ONLY	38
39	SPACE ONLY	-----	-----	SPACE ONLY	40
41	SPACE ONLY	-----	-----	SPACE ONLY	42

■ - SHUNT-TRIP BREAKER

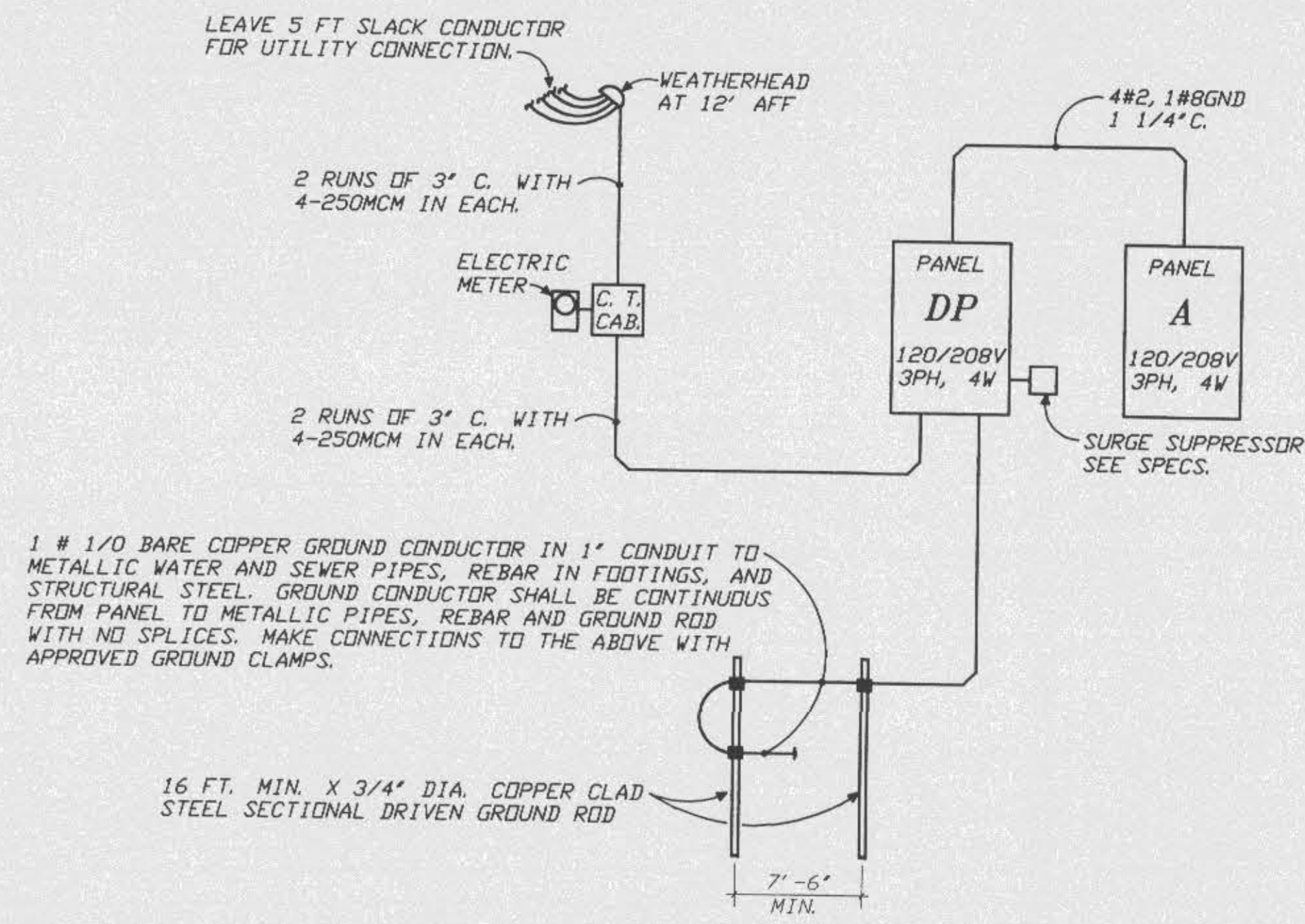

**E-1** PANEL SCHEDULES  
NO SCALE

**E-6** SINGLE LINE POWER RISER  
NOT TO SCALE

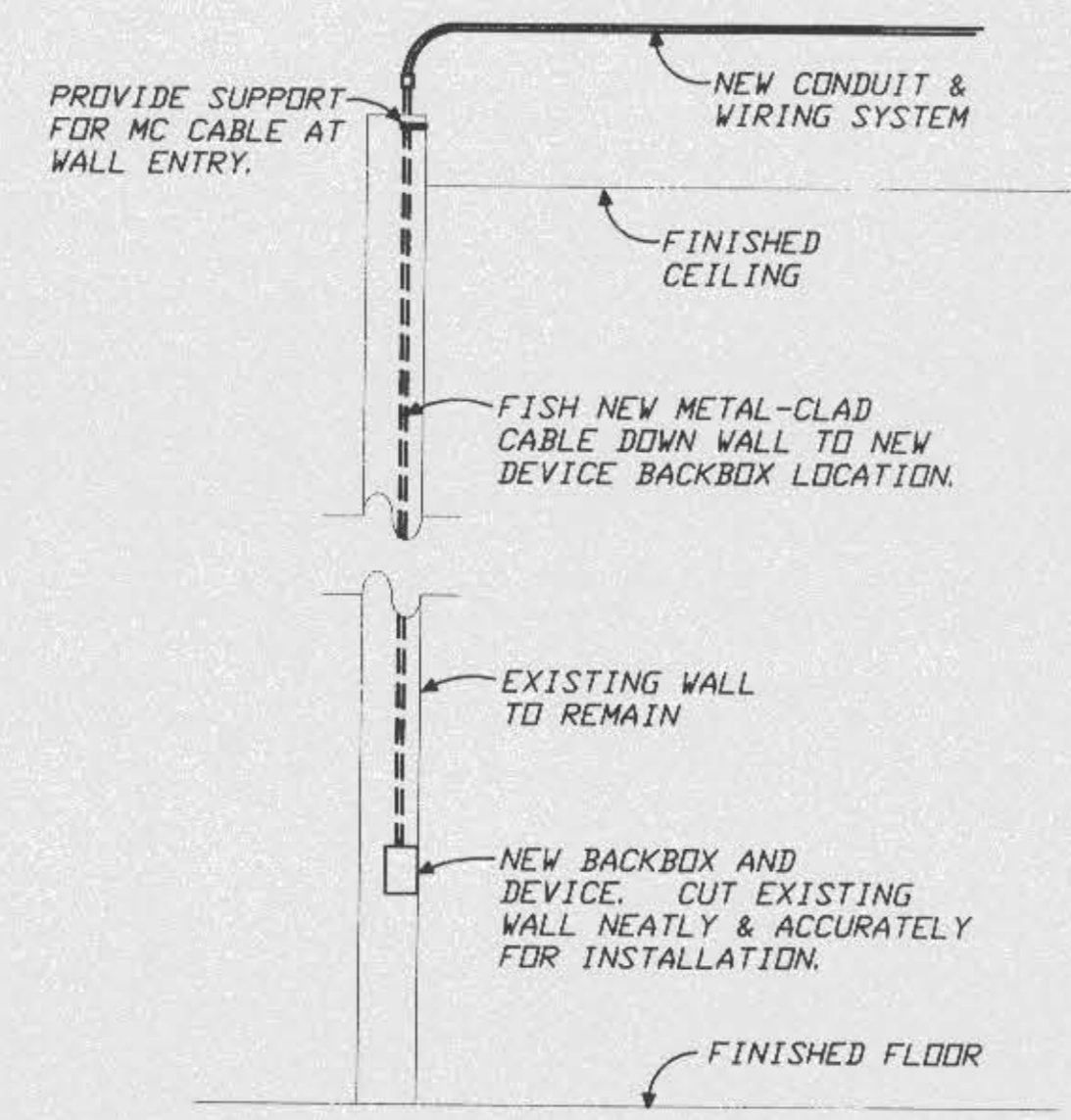

**A-1** DEVICE CONDUIT/WIRING INSTALLATION DETAIL  
NOT TO SCALE

**LEGEND**  
--- FIRE ALARM WIRING  
--- POWER WIRING

**FIRE ALARM ZONES**

1	1st FLOOR MANUAL DEVICES
2	2nd FLOOR MANUAL DEVICES
3	ELEV. INIT. DEVICES
4	SPRINKLER FLOW AND TAMPER
5	SPARE
6	SPACE ONLY
7	SPACE ONLY
8	SPACE ONLY

**NOTES:**  
① FLASHING "DO NOT USE ELEVATOR" SIGN, TO FLASH WHEN SMOKE DETECTED AT ELEVATOR SHAFT OR MACHINE ROOM.  
② 135° FIXED TEMP. DUAL CONTACT HEAT DETECTOR. LOCATE ADJACENT TO SPRINKLER HEAD  
③ SHUNT TRIP WIRING  
④ DUAL CONTACT  
⑤ TO SHUNT TRIP OF ELEVATOR POWER

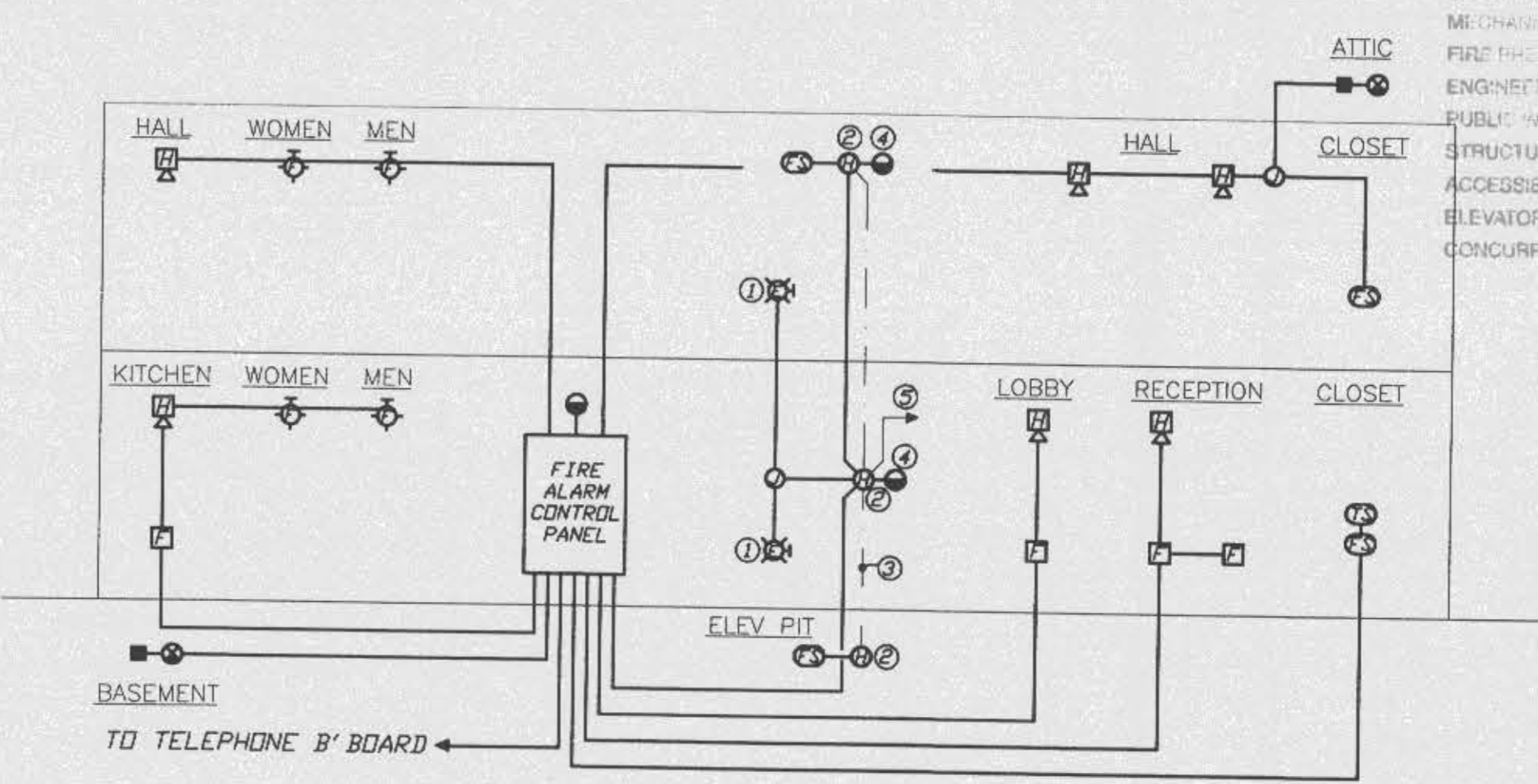

**A-6** FIRE ALARM RISER  
NOT TO SCALE

**PHILIP HUMBER and ASSOCIATES**  
Consulting Engineers  
11 Manatee Strip Parkway S.W.  
Fort Walton Beach, FL 32548  
P.O. Box 1000  
Fort Walton Beach, FL 32548  
Job # 9841

**THE GULFVIEW HOTEL RENOVATION**  
FORT WALTON BEACH, FLORIDA

**OFFICE COPY**  
CITY OF FORT WALTON BEACH

APPROVED FOR PERMIT BY THE FOLLOWING

BUILDING:	_____
ZONING:	_____
PLUMBING:	_____
ELECTRICAL:	_____
MECHANICAL:	_____
FIRE PROTECTION:	_____
ENGINEERING:	_____
PUBLIC WORKS:	_____
STRUCTURAL:	_____
ACCESSIBILITY:	_____
ELEVATOR:	_____
CONCURRENCY:	_____

APPROVED BY:  
REVISIONS:

SHEET TITLE  
**POWER RISER, PANEL SCHEDULES, FIRE ALARM RISER**  
DATE 06/28/98 FILE 98010  
DRAWING NUMBER

**E-1.1**  
SHEET 2 OF 6

D:\J085-98\9841\9841-E-1.dwg Fri Jun 26 08:02:33 1998



**PHILIP HUMBER  
and ASSOCIATES**  
Consulting Engineers

11 South 9th Avenue, S.E.  
Fort Walton Beach, FL 32548  
P: 904-248-8800  
F: 904-248-8801 FAX: 904-248-8802

Job # 9841

**NOTES:**

- ① 3#2, 1#10GND-1 1/4" C.
- ② ALL DEVICES SHOWN IN THIS AREA ARE LOCATED IN THE ELEVATOR PIT.
- ③ 3#4, 1#10GND IN 1 1/4" C.
- ④ 3#8, 1#10GND IN 1" C.
- ⑤ 2#8, 1#10GND IN 3/4" C.
- ⑥ INSTALL NORMALLY CLOSED RELAY IN H. V. A. C. CONTROL CIRCUIT TO OPEN UPON ACTUATION OF BUILDING FIRE ALARM SYSTEM TO SHUT DOWN A/C UNIT. CONTACTS RATED 5 AMPS, 120 VOLTS.
- ⑦ THIS EQUIPMENT IS LOCATED IN THE BASEMENT.
- ⑧ TELEPHONE BACKBOARD, 4' X 6' Hx3/4" EXTERIOR PLYWOOD. PAINT TWO COATS FIRE RETARDANT PAINT. INSTALL ONE #6 COPPER GROUND CONDUCTOR IN 3/4" C. TO BUILDING GROUND. LEAVE 4" SLACK CONDUCTOR AT BACKBOARD.

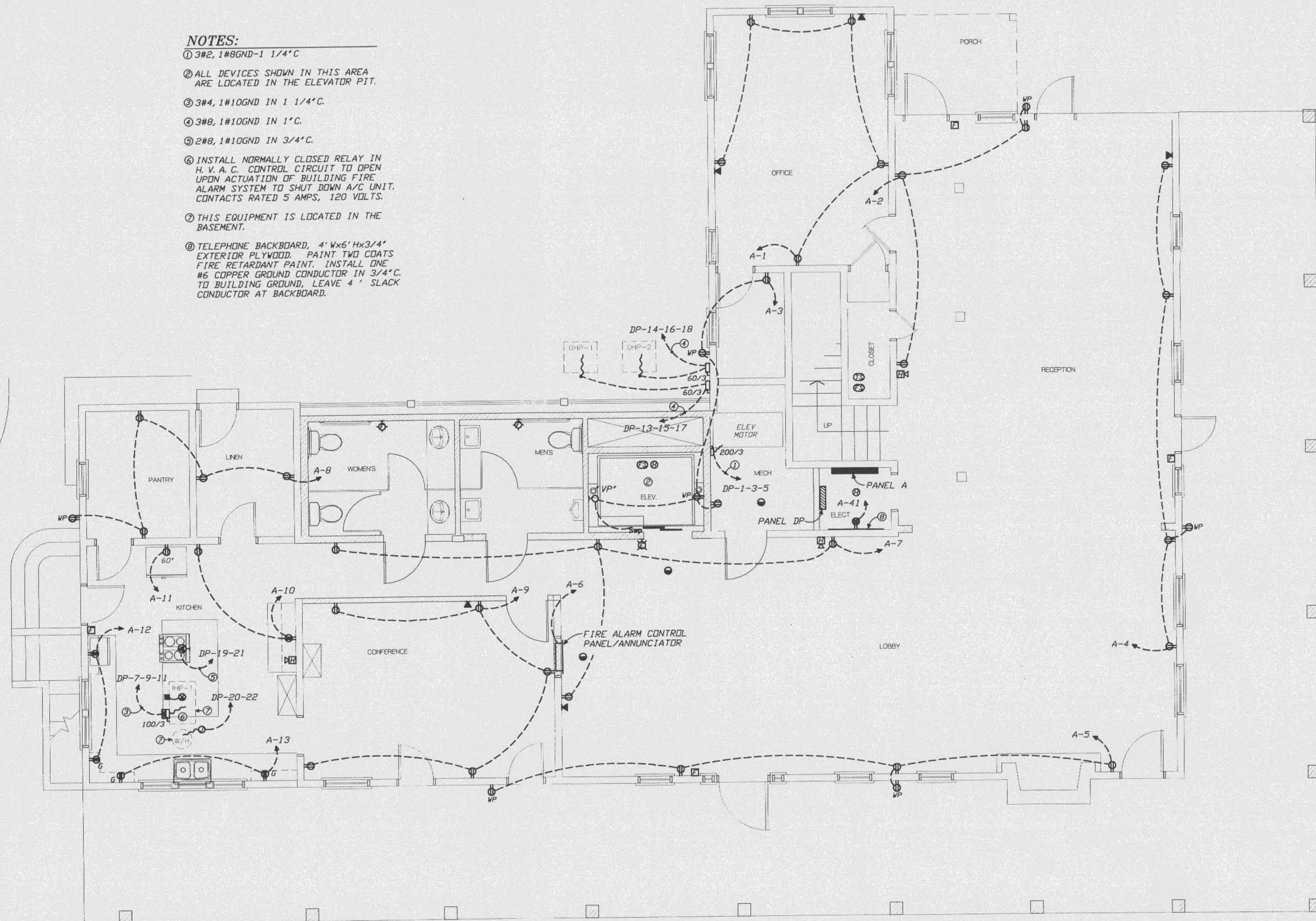

**OFFICE COPY**  
CITY OF FORT WALTON BEACH  
APPROVED FOR PERMIT BY  
THE FOLLOWING

BUILDING:	_____
ZONING:	_____
PLUMBING:	_____
ELECTRICAL:	_____
MECHANICAL:	_____
FIRE PROTECTION:	_____
ENGINEERING:	_____
PUBLIC WORKS:	_____
STRUCTURAL:	_____
ACCESSIBILITY:	_____
ELEVATOR:	_____
CONCURRENCY:	_____

**THE GULFVIEW HOTEL RENOVATION**  
FORT WALTON BEACH, FLORIDA

APPROVED BY: \_\_\_\_\_

REVISIONS:

SHEET TITLE  
**FIRST FLOOR  
PLAN - POWER/  
MISC. SYSTEMS**

DATE: 06/28/98 FILE: 98010  
DRAWING NUMBER:

**E-2.0**  
SHEET 3 OF 6

**A-1 FIRST FLOOR PLAN - NEW - POWER AND MISC. SYSTEMS**

1/4"=1'-0" EX-11, D-11

D:\\_085-98-11\9841-E-3.0.dwg F:\1 Jun 25 09:55:51 1998



**PHILIP HUMBER  
and ASSOCIATES**  
Consulting Engineers

11 Atlantic Strip Parkway, S.E.  
Fort Walton Beach, FL 32548  
PHONE 334-932 FAX 934-2420

Job #: 9841

**NOTES:**

- ① 3#4, 1#10GND IN 1 1/4" C.
- ② ALL DEVICES SHOWN IN THIS AREA ARE LOCATED AT THE TOP OF THE ELEVATOR SHAFT.
- ③ INSTALL NORMALLY CLOSED RELAY IN H. V. A. C. CONTROL CIRCUIT TO OPEN UPON ACTUATION OF BUILDING FIRE ALARM SYSTEM TO SHUT DOWN A/C UNIT. CONTACTS RATED 5 AMPS, 120 VOLTS.
- ④ THIS EQUIPMENT IS LOCATED IN THE ATTIC.

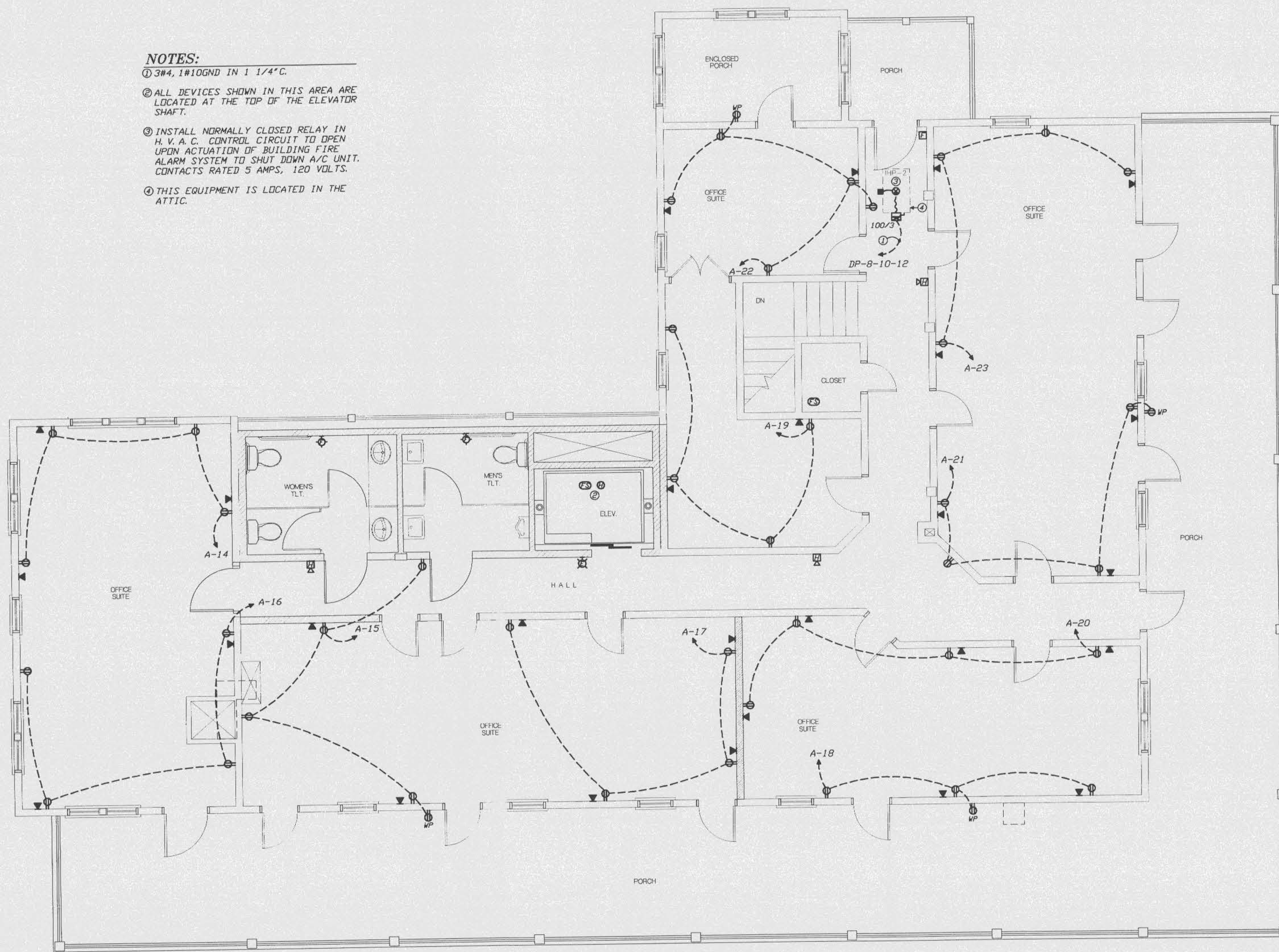

**OFFICE COPY**  
CITY OF FORT WALTON BEACH  
APPROVED FOR PERMIT BY  
THE FOLLOWING

BUILDING:	_____
ZONING:	_____
PLUMBING:	_____
ELECTRICAL:	_____
MECHANICAL:	_____
FIRE PREVENTION:	_____
ENGINEERING:	_____
PUBLIC WORKS:	_____
STRUCTURAL:	_____
ACCESSIBILITY:	_____
ELEVATOR:	_____
CONCURRENCY:	_____

**THE GULFVIEW HOTEL RENOVATION**  
FORT WALTON BEACH, FLORIDA

APPROVED BY: \_\_\_\_\_  
REVISIONS: \_\_\_\_\_

SHEET TITLE  
**SECOND FLOOR PLAN - POWER/  
MISC. SYSTEMS**  
DATE 06/26/98 FILE: 98010  
DRAWING NUMBER

**E-2.1**  
SHEET 4 OF 6

**A-1 SECOND FLOOR PLAN - NEW - POWER AND MISC. SYSTEMS**  
1/4"=1'-0" EX-11,D-11,A-12

D:\005-98\0841\0841-E-2.1.dwg P11 Jun 26 08:54:26 1998

**NOTES:**  
 ① LOCATED IN BASEMENT

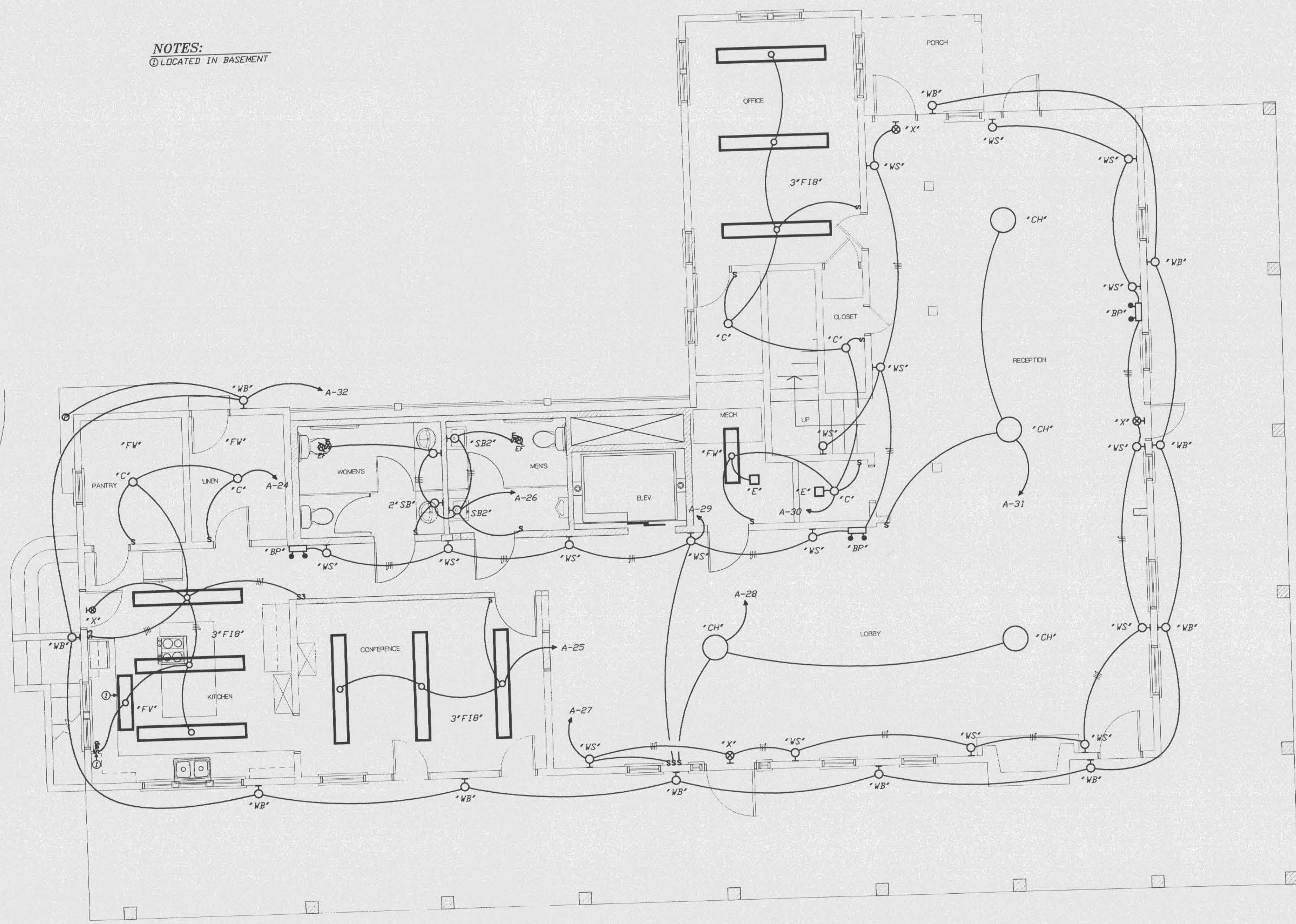

**OFFICE COPY**  
 CITY OF FORT WALTON BEACH  
 APPROVED FOR PERMIT BY  
 THE FOLLOWING

BUILDING:	_____
ZONING:	_____
PLUMBING:	_____
ELECTRICAL:	_____
MECHANICAL:	_____
FIRE PREVENTION:	_____
ENGINEERING:	_____
PUBLIC WORKS:	_____
STRUCTURAL:	_____
ACCESSIBILITY:	_____
ELEVATOR:	_____
CONCURRENCY:	_____

**THE GULFVIEW HOTEL RENOVATION**  
 FORT WALTON BEACH, FLORIDA

APPROVED BY: \_\_\_\_\_  
 REVISIONS: \_\_\_\_\_  
 SHEET TITLE:  
**FIRST FLOOR  
 PLAN - LIGHTING**  
 DATE: 06/26/98 FILE: 98010  
 DRAWING NUMBER:  
**E-3.0**  
 SHEET 5 OF 6

**A-1 FIRST FLOOR PLAN - NEW - LIGHTING**  
 1/4"=1'-0" EX-11, D-11

D:\025-98\0841\0841-E-3.0.dwg P1 Jun 26 09:55:03 1998



**PHILIP HUMBER  
and ASSOCIATES**  
Consulting Engineers

11 Beach State Parkway SE  
Fort Walton Beach, FL 32548  
904-243-4444  
904-243-4444 FAX  
JOB # 9841

**THE GULFVIEW HOTEL RENOVATION**  
FORT WALTON BEACH, FLORIDA

**OFFICE COPY**  
CITY OF FORT WALTON BEACH  
APPROVED FOR PERMIT BY  
THE FOLLOWING

BUILDING	_____
ZONING	_____
PLUMBING	_____
ELECTRICAL	_____
MECHANICAL	_____
FIRE PREVENTION	_____
ENGINEERING	_____
PUBLIC WORKS	_____
STRUCTURAL	_____
ACCESSIBILITY	_____
ELEVATOR	_____
CONCURRENCY	_____

APPROVED BY:

REVISIONS

SHEET TITLE

**SECOND FLOOR PLAN - LIGHTING**

DATE 06/28/98 FILE 98010

DRAWING NUMBER

**E-3.1**

SHEET 6 OF 6

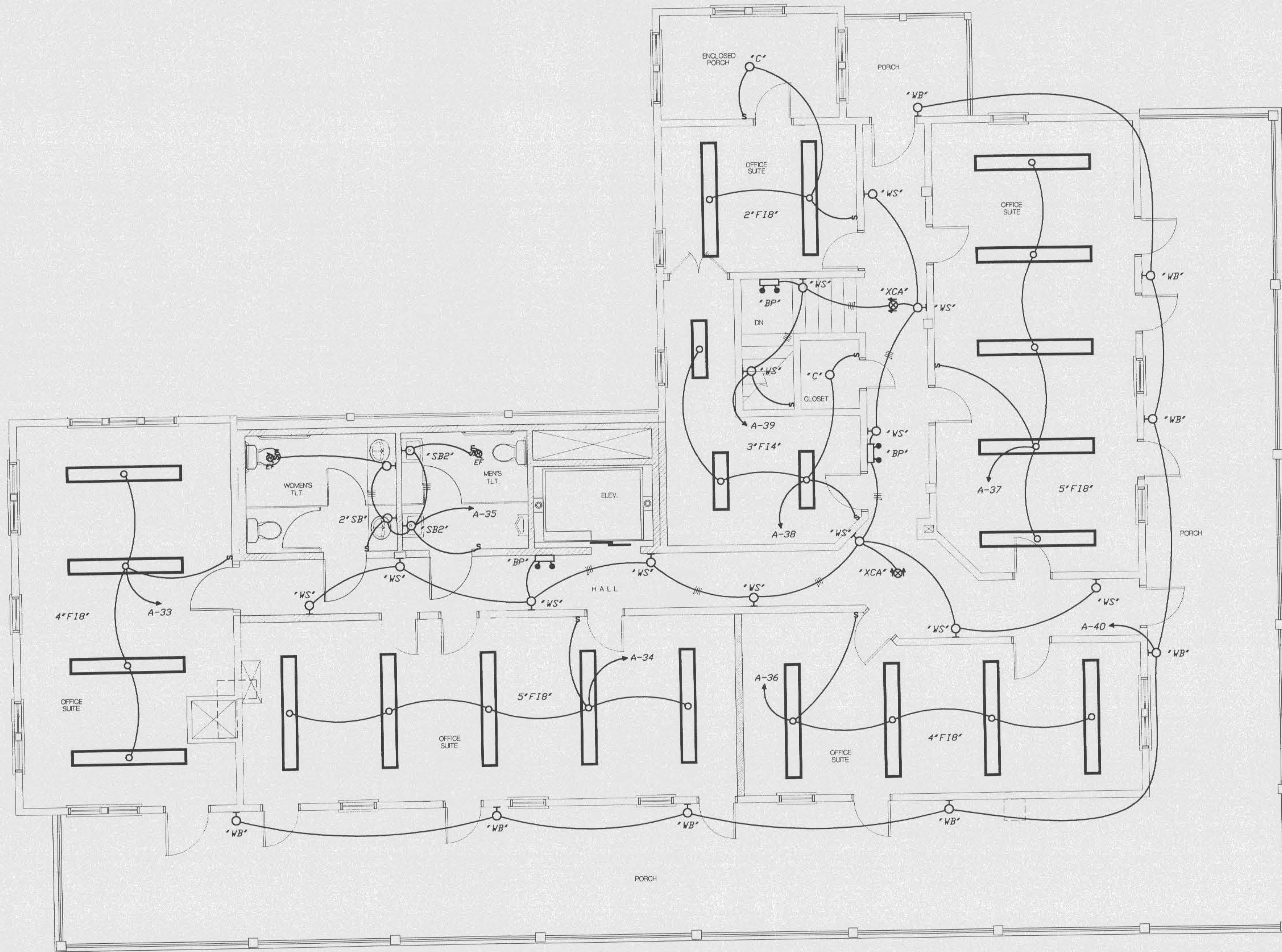

**A-1 SECOND FLOOR PLAN - NEW - LIGHTING**

1/4"=1'-0" EX-11,D-11,A-12

D:\085-98\9841\9841-E-3.1.dwg P1 Jun 26 09:55:42 1998