

LITTLE MOUNTAIN RD/SHEEP WALLOW RD IMPROVEMENTS PROJECT PHASE I

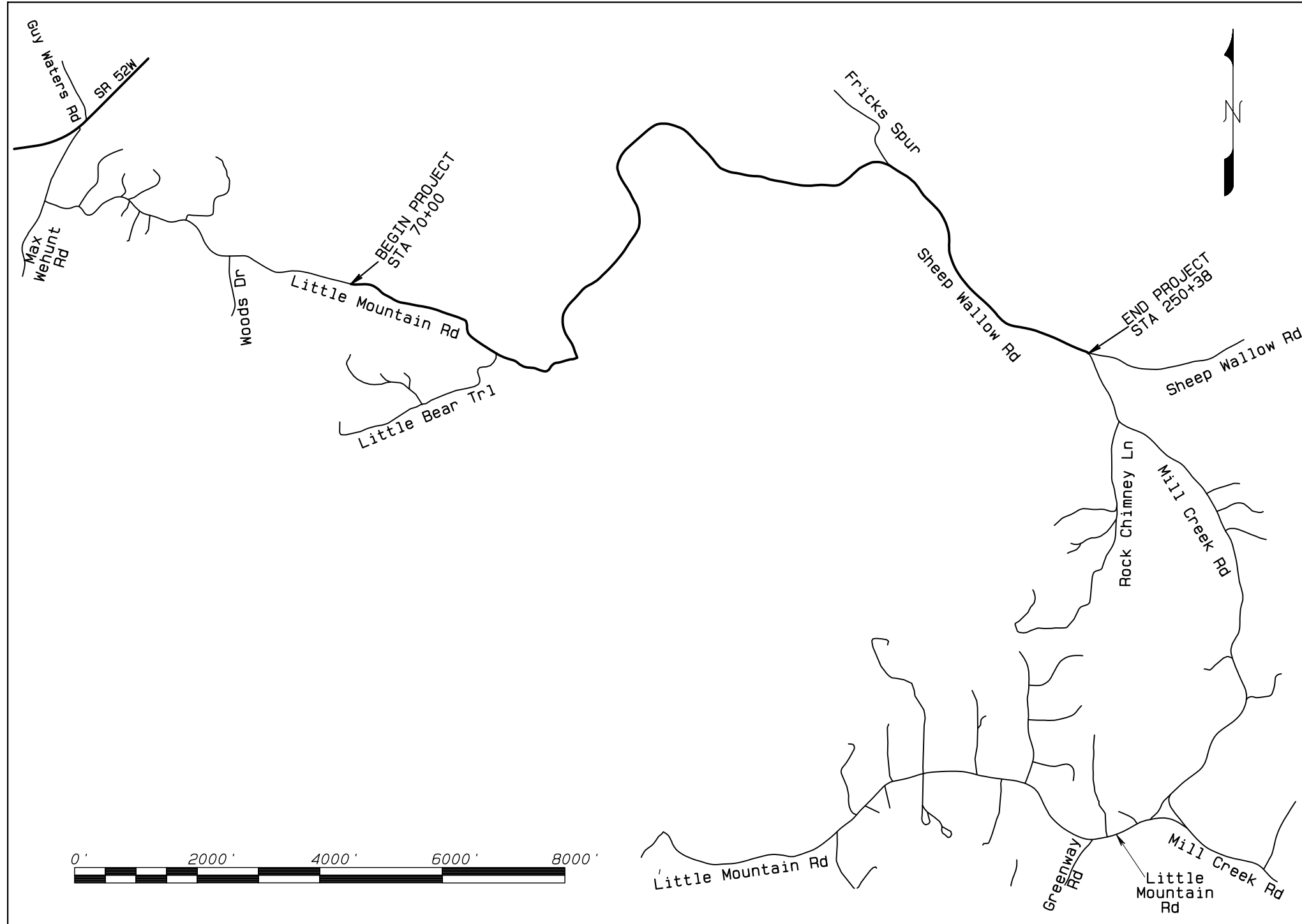

SHEET INDEX:

- C-001. COVER SHEET
- C-002. PLAN STA 69+00 TO 80+00
- C-003. PLAN STA 81+00 TO 94+00
- C-004. PLAN STA 94+00 TO 107+00
- C-005. PLAN STA 107+00 TO 120+00
- C-006. PLAN STA 120+00 TO 133+00
- C-007. PLAN STA 133+00 TO 148+00
- C-008. PLAN STA 148+00 TO 162+00
- C-009. PLAN STA 162+00 TO 176+00
- C-010. PLAN STA 174+00 TO 187+00
- C-011. PLAN STA 188+00 TO 201+00
- C-012. PLAN STA 201+00 TO 215+00
- C-013. PLAN STA 215+00 TO 230+00
- C-014. PLAN STA 230+00 TO 245+00
- C-015. PLAN STA 245+00 TO 251+00 AND TYPICAL SECTION

PIPE SCHEDULE

STATION	LENGTH (FT)	SIZE (IN)	TYPE	LOCATION
77+17	50	24	DBL WALL HDPE	CROSS
78+00	40	18	DBL WALL HDPE	RIGHT
80+08	50	30	DBL WALL HDPE	CROSS
81+10	30	18	DBL WALL HDPE	LEFT
83+60	30	15	DBL WALL HDPE	LEFT
88+90	40	15	DBL WALL HDPE	LEFT
91+25	50	24	DBL WALL HDPE	CROSS
94+60	60	18	DBL WALL HDPE	LEFT
99+00	30	24	DBL WALL HDPE	RIGHT
102+35	40	18	DBL WALL HDPE	CROSS
107+55	50	18	DBL WALL HDPE	CROSS
123+20	40	18	DBL WALL HDPE	CROSS
138+40	30	18	DBL WALL HDPE	CROSS
200+15	30	15	DBL WALL HDPE	LEFT
238+40	40	18	DBL WALL HDPE	RIGHT
243+50	40	18	DBL WALL HDPE	LEFT
249+30	40	18	DBL WALL HDPE	LEFT
249+80	40	18	DBL WALL HDPE	CROSS

NOTES:

1. SAWCUT PAVEMENT AT ALL PROPOSED PIPE LOCATIONS
2. ALL PIPE TO BE BACKFILLED WITH GAB
3. SUBGRADE SHALL BE SUBJECT TO INSPECTION AND APPROVAL PRIOR TO PLACEMENT OF ASPHALT. ANY UNACCEPTABLE SUBGRADE MAY BE OVER EXCAVATED AND BACKFILLED WITH GAB.
4. WASTE MATERIAL DISPOSAL SITE WILL BE THE RESPONSIBILITY OF THE CONTRACTOR. DISPOSAL SITE SHALL BE APPROVED BY THE ENGINEER.



Know what's below.
Call before you dig.

REVISIONS:

DATE:	DESCRIPTION
01/25/22	REVISED PIPES AT 78+00 AND 81+10

DATE: JULY 1, 2020
DRAWN BY: LR
SCALE: 1"=2000'
SHEET: C-001

COVER SHEET
LITTLE MOUNTAIN RD
LUMPKIN COUNTY, GEORGIA

Lumpkin County Engineering
1642 RED OAK FLATS RD
DAHLONEGA, GEORGIA 30533
PHONE: (706) 864-3122

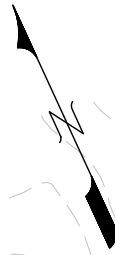
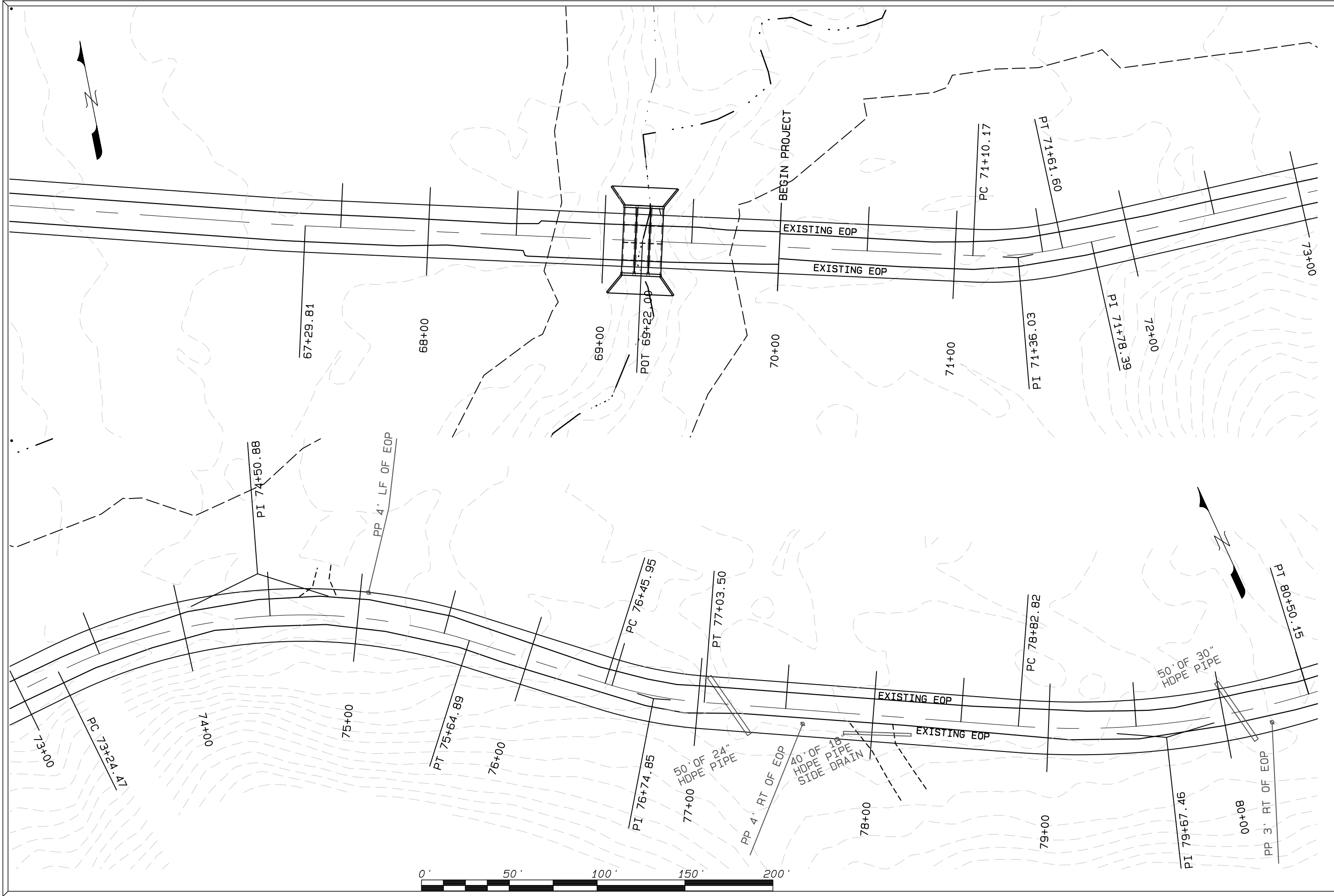

DATE: JULY 1, 2020
 DRAWN BY: LR
 SCALE: 1"=50'
 SHEET: C-002

ROAD WIDENING PLAN
 69+00 TO 80+00
LITTLE MOUNTAIN RD
 LUMPKIN COUNTY, GEORGIA

REVISIONS:	DESCRIPTION

Lumpkin County Engineering
 1642 RED OAK FLATS RD
 DAHLONEGA, GEORGIA 30533
 PHONE: (706) 864-3122

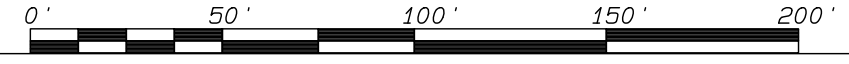
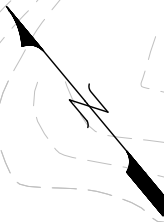
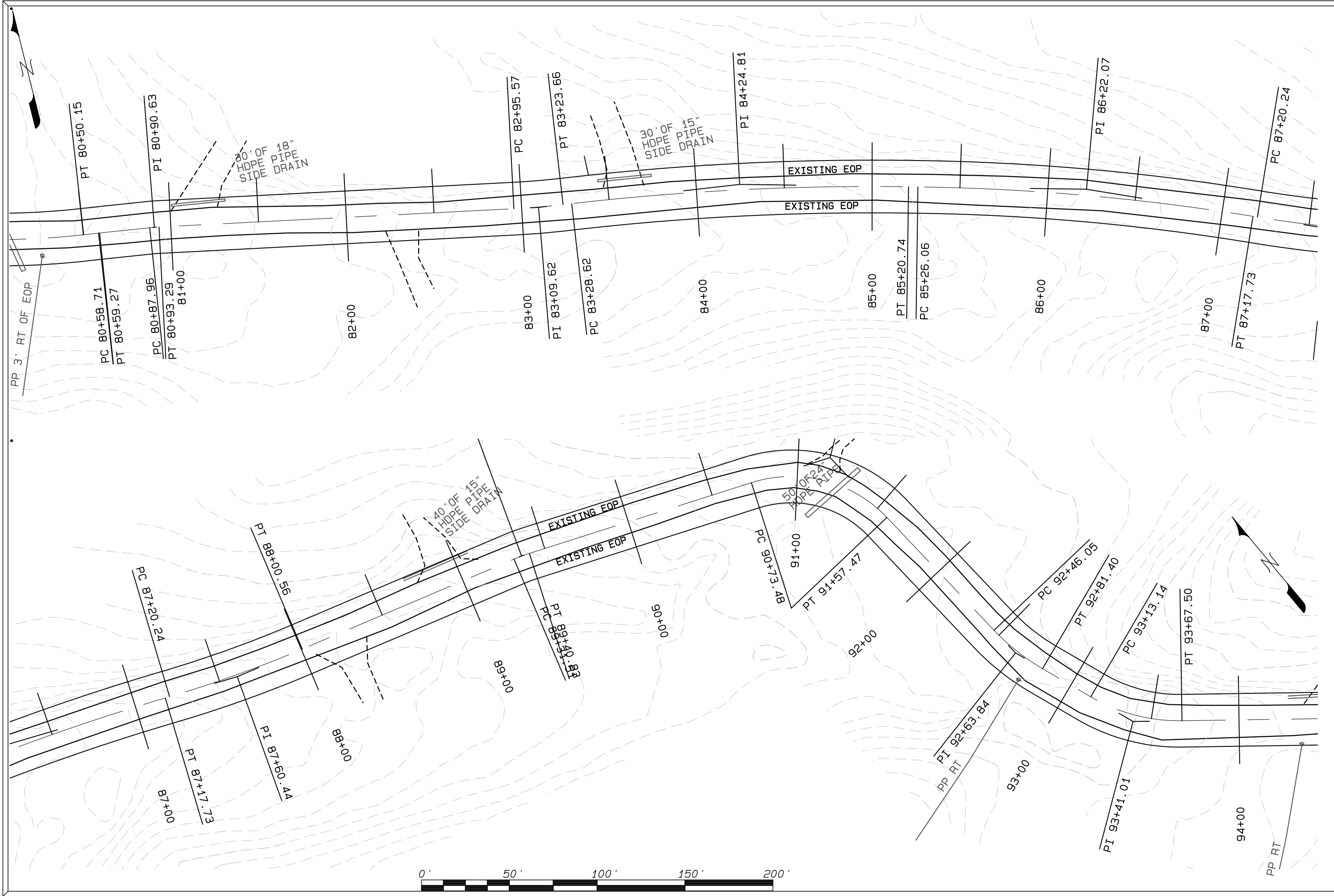

DATE: JULY 1, 2020
 DRAWN BY: LR
 SCALE: 1"=50'
 SHEET: C-003

ROAD WIDENING PLAN
 81+00 TO 94+00
LITTLE MOUNTAIN RD
 LUMPKIN COUNTY, GEORGIA

REVISIONS:	DESCRIPTION

Lumpkin County Engineering
 1642 RED OAK FLATS RD
 DAHLONEGA, GEORGIA 30533
 PHONE: (706) 864-3122

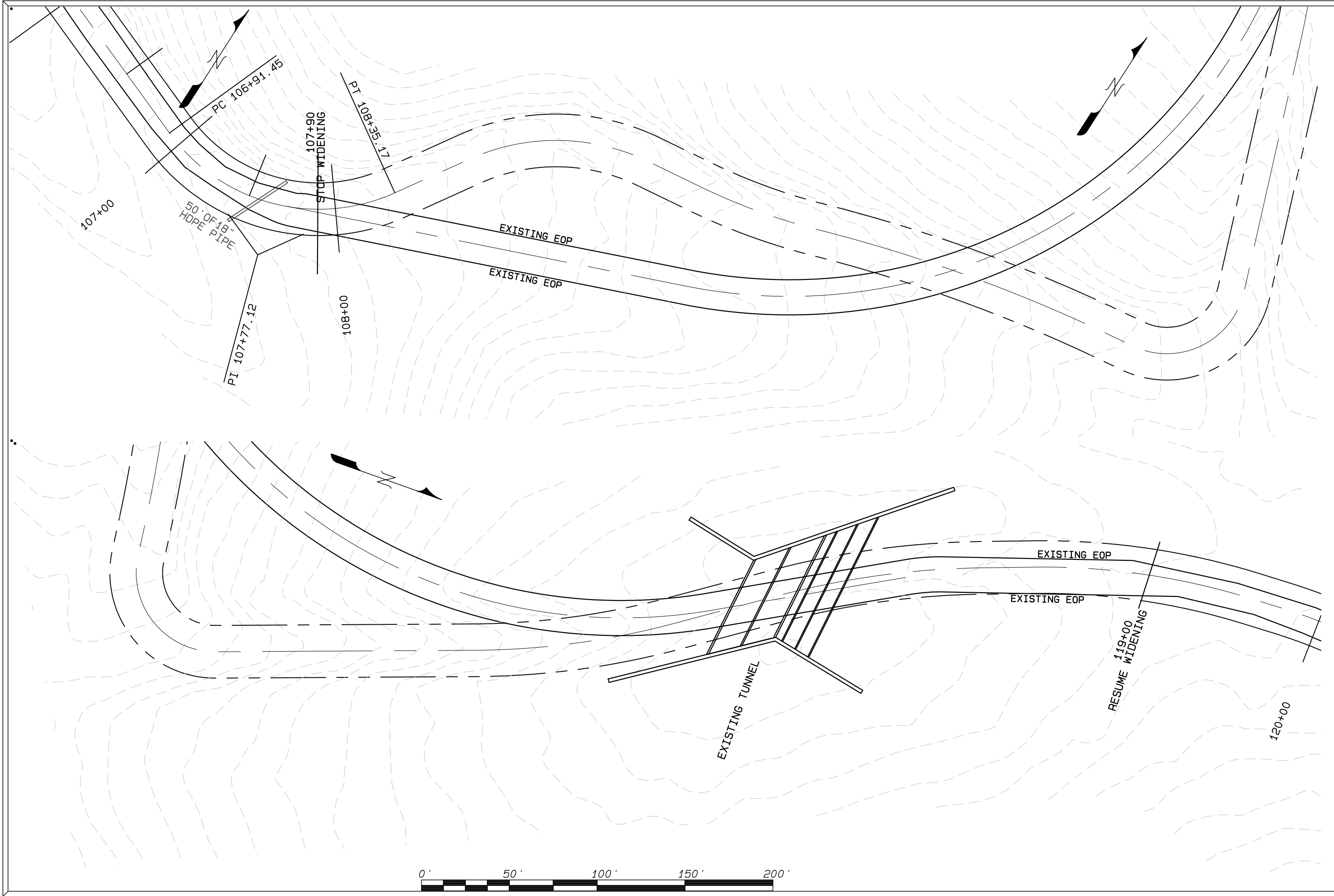

DATE: JULY 1, 2020
 DRAWN BY: LR
 SCALE: 1"=50'
 SHEET: C-005

ROAD WIDENING PLAN
 107+00 TO 120+00
LITTLE MOUNTAIN RD
 LUMPKIN COUNTY, GEORGIA

REVISIONS:	DESCRIPTION

Lumpkin County Engineering
 1642 RED OAK FLATS RD
 DAHLONEGA, GEORGIA 30533
 PHONE: (706) 864-3122

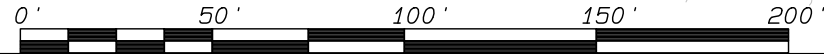

Lumpkin County Engineering 1642 RED OAK FLATS RD DAHLONEGA, GEORGIA 30533 PHONE: (706) 864-3122	REVISIONS: DESCRIPTION	DATE:
	ROAD WIDENING PLAN 120+00 TO 133+00	
LITTLE MOUNTAIN RD LUMPKIN COUNTY, GEORGIA		DATE: JULY 1, 2020 DRAWN BY: LR SCALE: 1"=50' SHEET: C-006

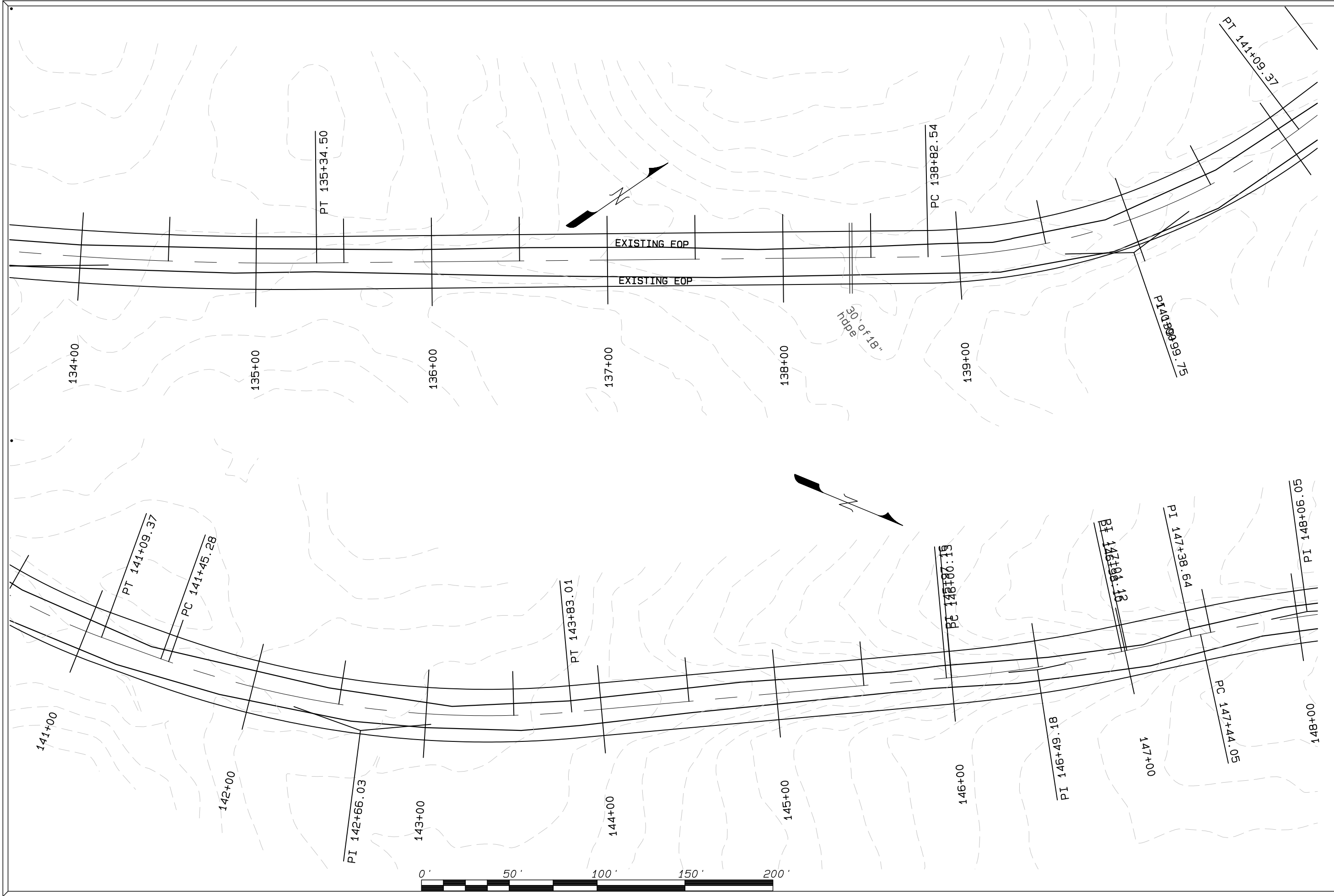

DATE: JULY 1, 2020
 DRAWN BY: LR
 SCALE: 1"=50'
 SHEET: C-007

ROAD WIDENING PLAN
 133+00 TO 148+00
LITTLE MOUNTAIN RD
 LUMPKIN COUNTY, GEORGIA

REVISIONS:	DESCRIPTION

Lumpkin County Engineering
 1642 RED OAK FLATS RD
 DAHLONEGA, GEORGIA 30533
 PHONE: (706) 864-3122

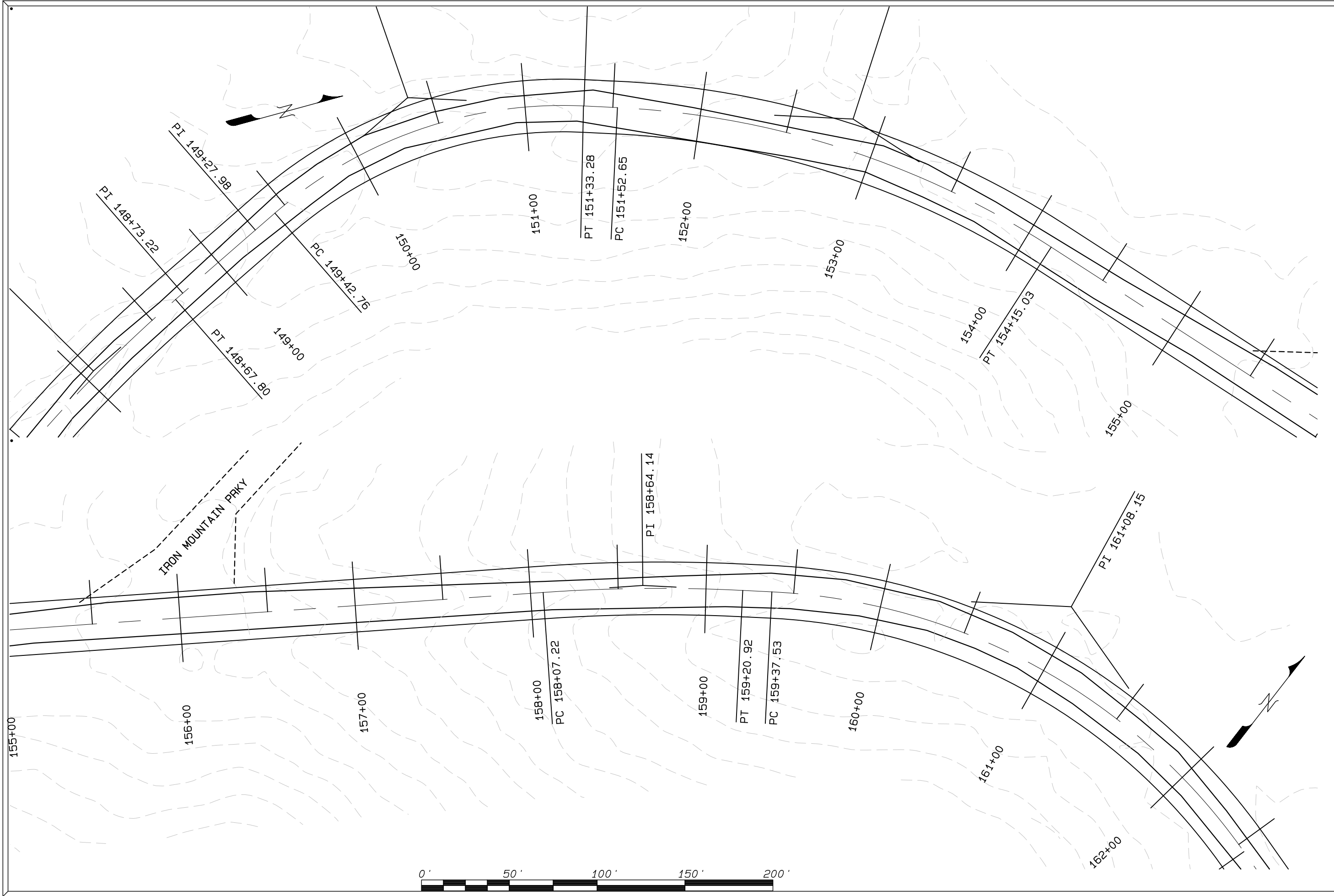

DATE: JULY 1, 2020
 DRAWN BY: LR
 SCALE: 1"=50'
 SHEET: C-008

ROAD WIDENING PLAN
 148+00 TO 162+00
LITTLE MOUNTAIN RD
 LUMPKIN COUNTY, GEORGIA

REVISIONS:	DESCRIPTION

Lumpkin County Engineering
 1642 RED OAK FLATS RD
 DAHLONEGA, GEORGIA 30533
 PHONE: (706) 864-3122

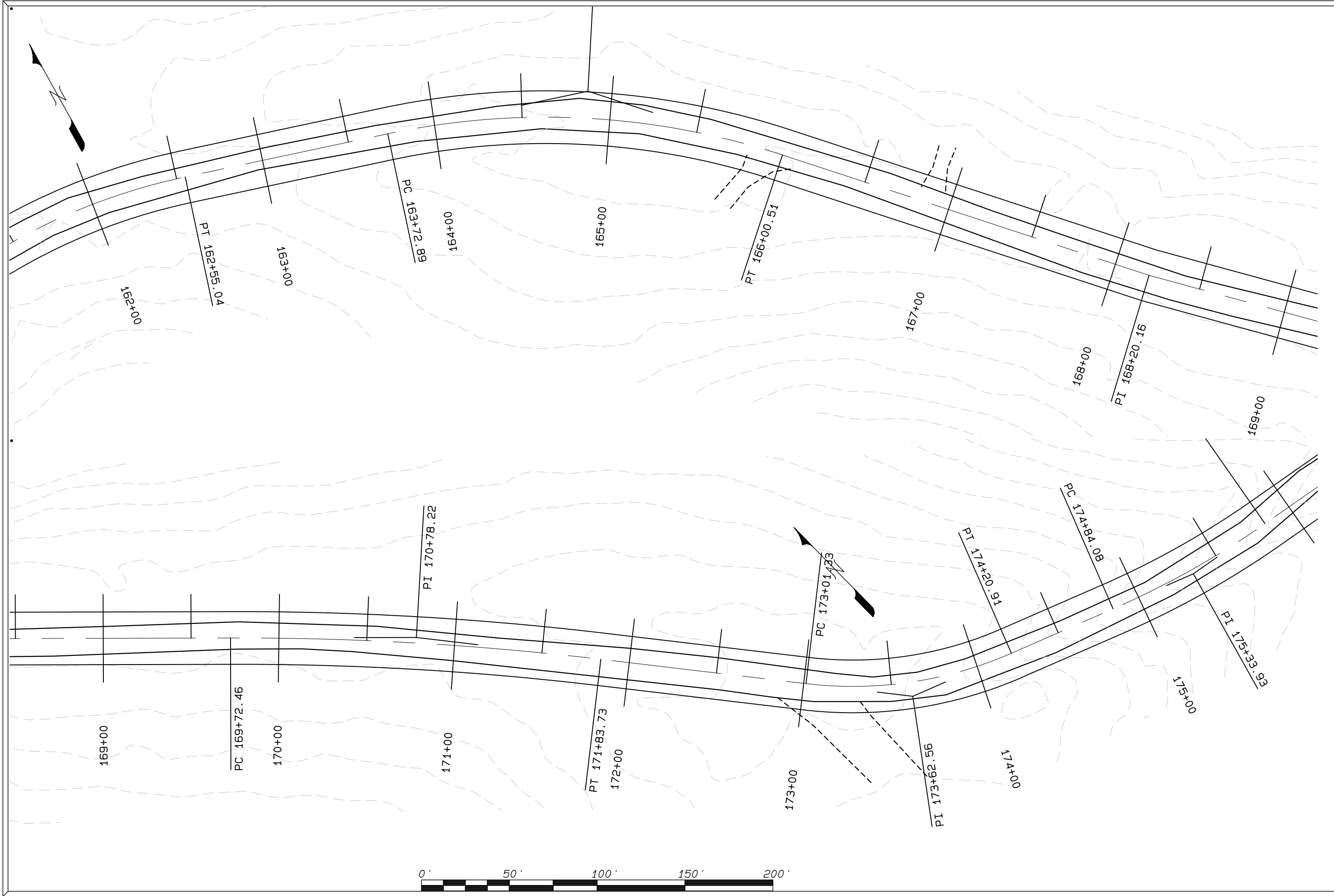

DATE: JULY 1, 2020
 DRAWN BY: LR
 SCALE: 1"=50'
 SHEET: C-009

ROAD WIDENING PLAN
 162+00 TO 176+00
LITTLE MOUNTAIN RD
 LUMPKIN COUNTY, GEORGIA

REVISIONS:	DESCRIPTION

Lumpkin County Engineering
 1642 RED OAK FLATS RD
 DAHLONEGA, GEORGIA 30533
 PHONE: (706) 864-3122

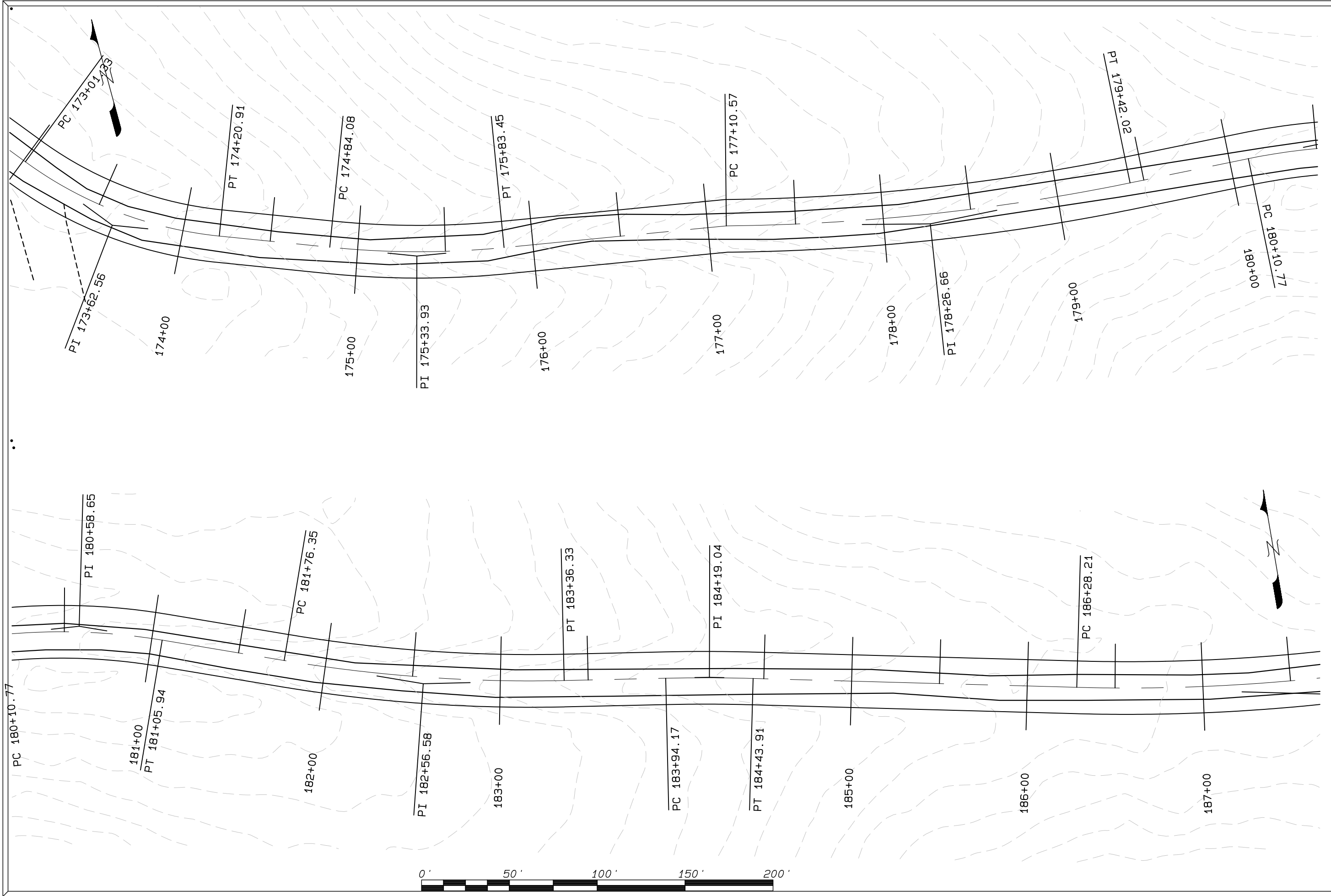

**Lumpkin County
Engineering**
1642 RED OAK FLATS RD
DAHLONEGA, GEORGIA 30533
PHONE: (706) 864-3122

DATE:	REVISIONS: DESCRIPTION

ROAD WIDENING PLAN
174+00 TO 187+00
LITTLE MOUNTAIN RD
LUMPKIN COUNTY, GEORGIA

DATE: JULY 1, 2020
DRAWN BY: LR
SCALE: 1"=50'
SHEET: C-010

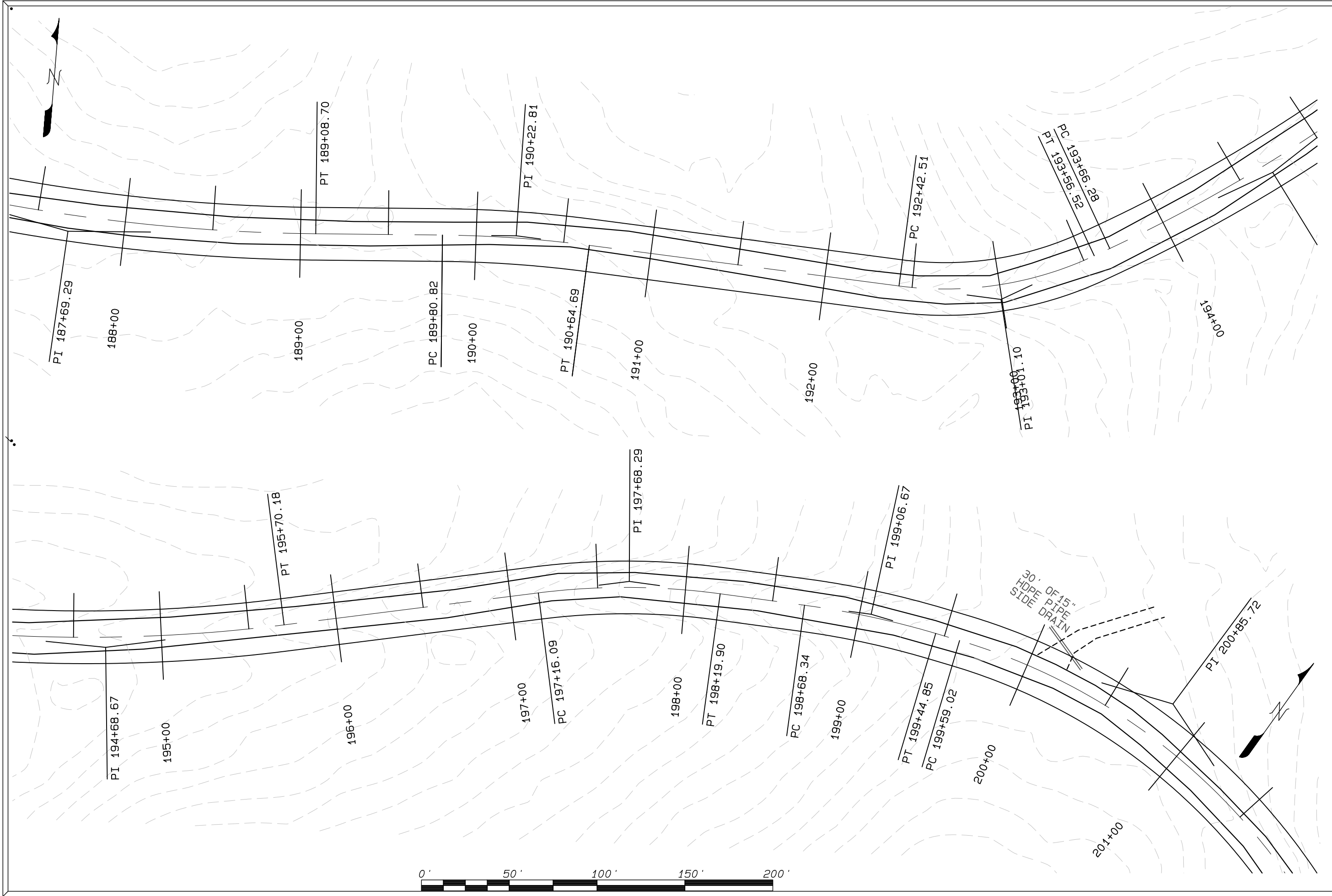

**Lumpkin County
Engineering**

1642 RED OAK FLATS RD
DAHLONEGA, GEORGIA 30533
PHONE: (706) 864-3122

REVISIONS:
DESCRIPTION

DATE:

ROAD WIDENING PLAN
188+00 TO 201+00

LITTLE MOUNTAIN RD

LUMPKIN COUNTY, GEORGIA

DATE:

JULY 1, 2020

DRAWN BY: LR

SCALE: 1"=50'

SHEET: C-011



Lumpkin County Engineering 1642 RED OAK FLATS RD DAHLONEGA, GEORGIA 30533 PHONE: (706) 864-3122	DATE:	REVISIONS: DESCRIPTION	DATE:
	ROAD WIDENING PLAN 201+00 TO 215+00	DATE: JULY 1, 2020 DRAWN BY: LR SCALE: 1"=50' SHEET: C-012	DATE:
LITTLE MOUNTAIN RD LUMPKIN COUNTY, GEORGIA			

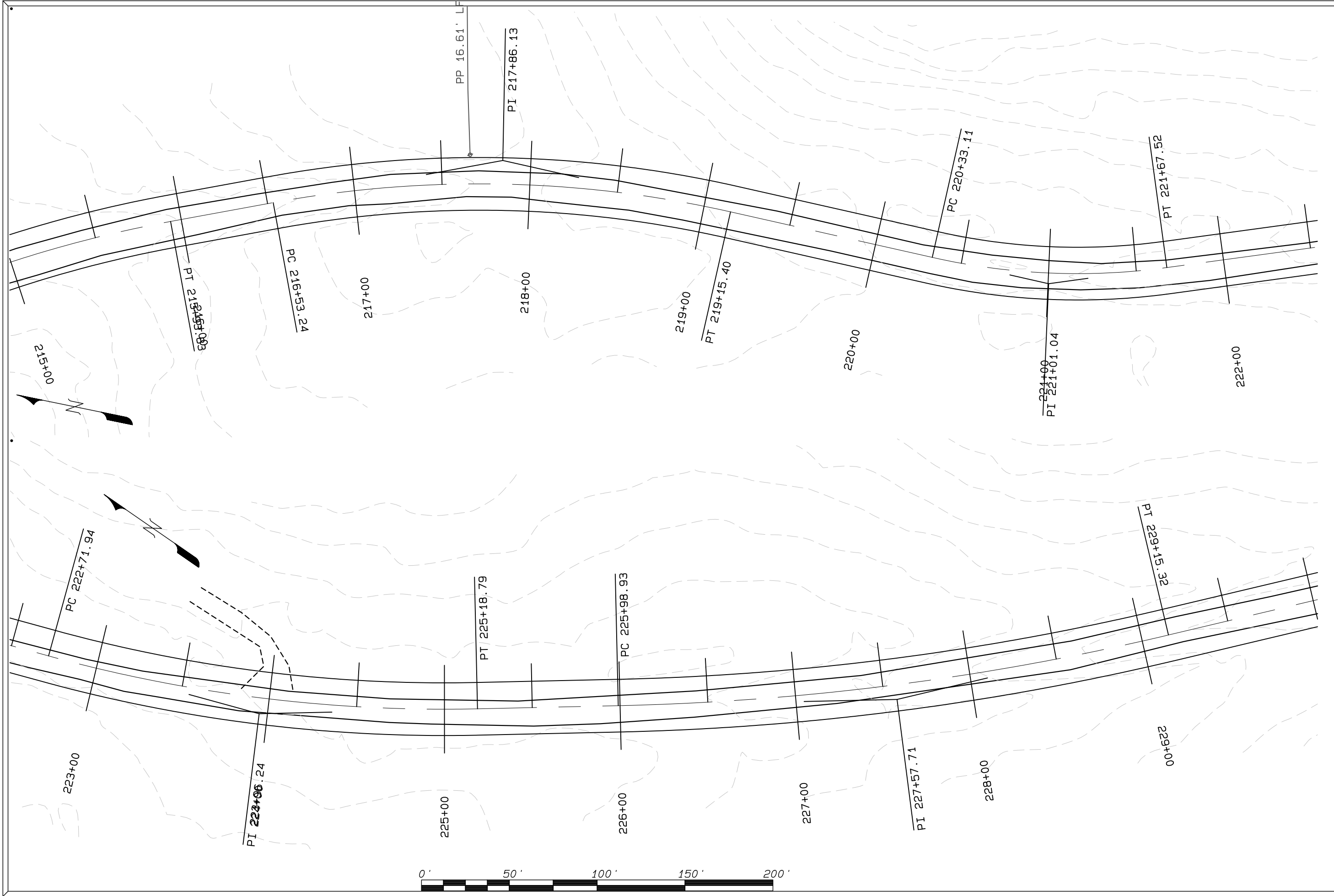

DATE: JULY 1, 2020
 DRAWN BY: LR
 SCALE: 1"=50'
 SHEET: C-013

ROAD WIDENING PLAN
 215+00 TO 230+00
LITTLE MOUNTAIN RD
 LUMPKIN COUNTY, GEORGIA

REVISIONS:	DESCRIPTION

Lumpkin County Engineering
 1642 RED OAK FLATS RD
 DAHLONEGA, GEORGIA 30533
 PHONE: (706) 864-3122

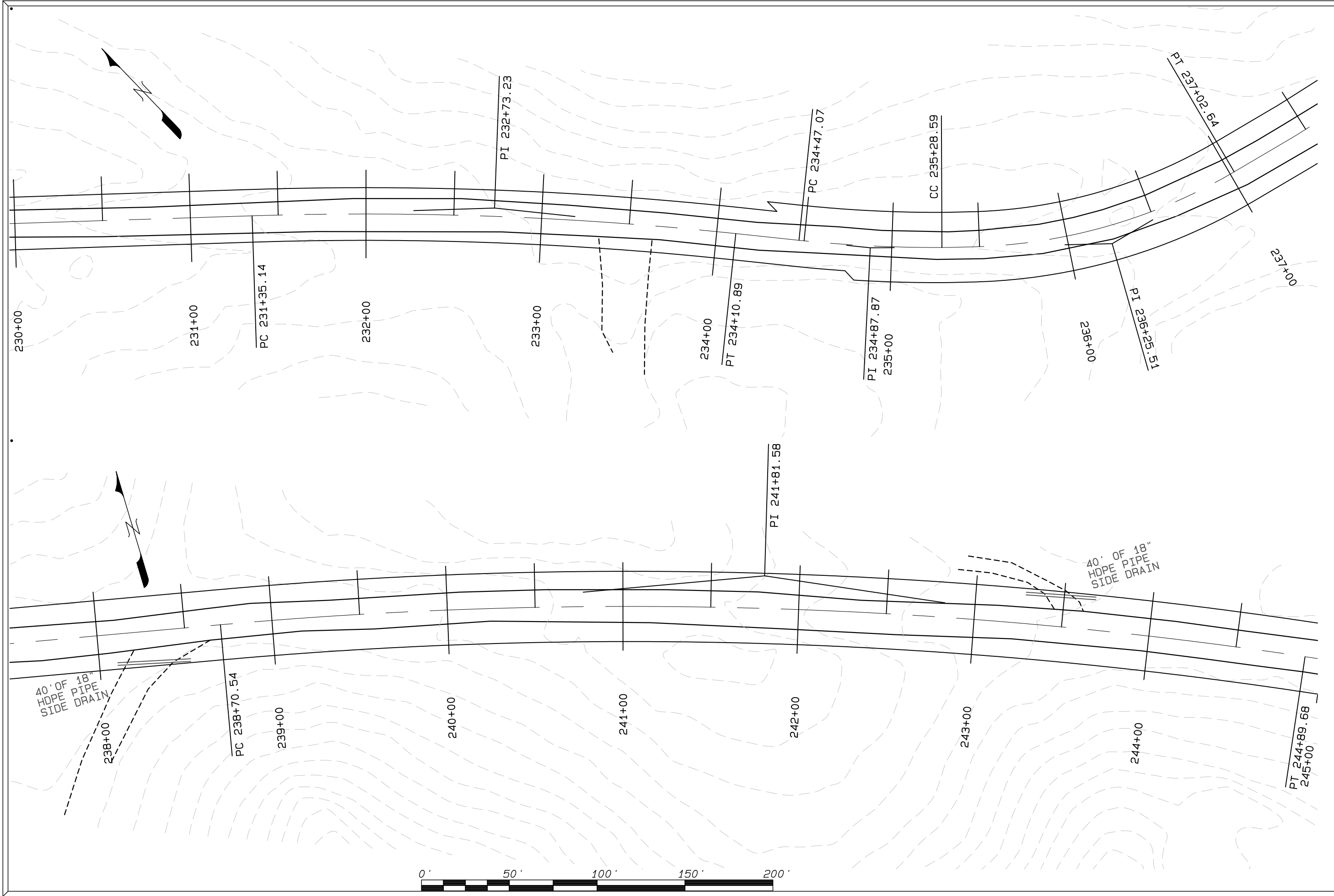

DATE: JULY 1, 2020
 DRAWN BY: LR
 SCALE: 1"=50'
 SHEET: C-014

ROAD WIDENING PLAN
 230+00 TO 245+00
LITTLE MOUNTAIN RD
 LUMPKIN COUNTY, GEORGIA

REVISIONS:	DESCRIPTION

Lumpkin County Engineering
 1642 RED OAK FLATS RD
 DAHLONEGA, GEORGIA 30533
 PHONE: (706) 864-3122

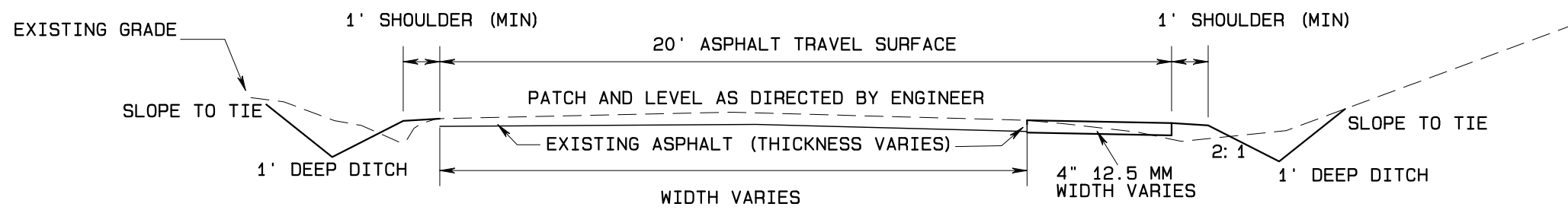
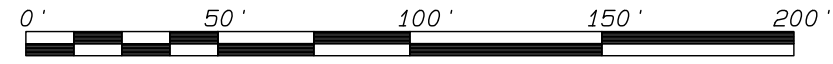
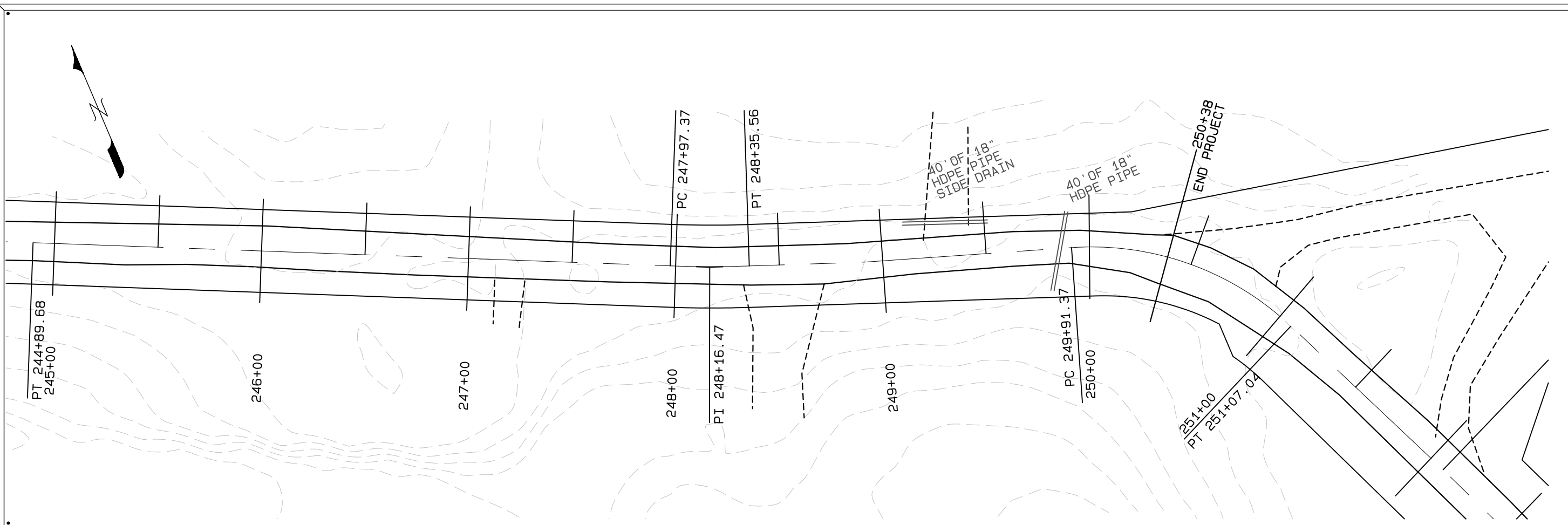

- NOTES:
1. ASPHALT WIDENING MAY BE ON ONE SIDE OR BOTH SIDES OF ROAD AS DIRECTED BY ENGINEER.
 2. SUBGRADE TO BE INSPECTED BY ENGINEER PRIOR TO PLACEMENT OF ASPHALT
 3. CONTRACTOR TO CONSTRUCT 1' SHOULDER AND DITCH ON BOTH SIDES OF ROAD

Lumpkin County Engineering 1642 RED OAK FLATS RD DAHLONEGA, GEORGIA 30533 PHONE: (706) 864-3122	REVISIONS: DESCRIPTION	DATE: JULY 1, 2020
	ROAD WIDENING PLAN 245+00 TO 251+00 LITTLE MOUNTAIN RD LUMPKIN COUNTY, GEORGIA	DRAWN BY: LR SCALE: 1"=50' SHEET: C-015