

ROOM #	RATING	INTERIOR / EXT.	FRAMING	WALL	CEILING	FLOOR	DOOR	WINDOW	GLASS	INSULATION	FINISH
1	0	INT.	WOOD	WOOD	WOOD	WOOD	WOOD	WOOD	WOOD	WOOD	WOOD
2	0	INT.	WOOD	WOOD	WOOD	WOOD	WOOD	WOOD	WOOD	WOOD	WOOD
3	0	INT.	WOOD	WOOD	WOOD	WOOD	WOOD	WOOD	WOOD	WOOD	WOOD
4	60	INT.	WOOD	WOOD	WOOD	WOOD	WOOD	WOOD	WOOD	WOOD	WOOD
5	60	INT.	WOOD	WOOD	WOOD	WOOD	WOOD	WOOD	WOOD	WOOD	WOOD
6	60	INT.	WOOD	WOOD	WOOD	WOOD	WOOD	WOOD	WOOD	WOOD	WOOD
7	0	RESERVED									
8	0	EXT.	WOOD	WOOD	WOOD	WOOD	WOOD	WOOD	WOOD	WOOD	WOOD
9	60	INT.	WOOD	WOOD	WOOD	WOOD	WOOD	WOOD	WOOD	WOOD	WOOD
10	0	EXT.	WOOD	WOOD	WOOD	WOOD	WOOD	WOOD	WOOD	WOOD	WOOD
11	60	EXT.	WOOD	WOOD	WOOD	WOOD	WOOD	WOOD	WOOD	WOOD	WOOD
12	0	EXT.	WOOD	WOOD	WOOD	WOOD	WOOD	WOOD	WOOD	WOOD	WOOD
13	60	INT.	WOOD	WOOD	WOOD	WOOD	WOOD	WOOD	WOOD	WOOD	WOOD
14	60	INT.	WOOD	WOOD	WOOD	WOOD	WOOD	WOOD	WOOD	WOOD	WOOD
15	0	EXT.	WOOD	WOOD	WOOD	WOOD	WOOD	WOOD	WOOD	WOOD	WOOD
16	60	EXT.	WOOD	WOOD	WOOD	WOOD	WOOD	WOOD	WOOD	WOOD	WOOD

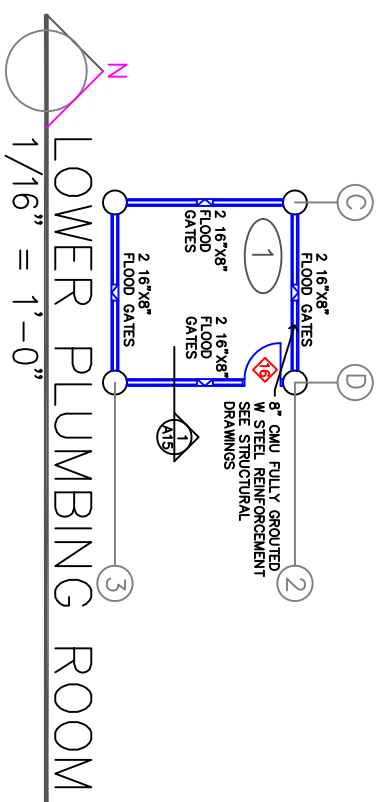

ROOM NUMBER	ROOM NAME	BASE	FLOORING	WALL EAST	WALL WEST	WALL NORTH	WALL SOUTH	CEILING	NOTES
1	PLUMBING	6" CONC. SHEET	CONC.	CMU	CMU	CMU	CMU	-	-
100	ENTRY	SHEET VINYL	SHEET	GB/P/T	GB/P/T	GB/P/T	GB/P/T	-	-
101	CLASSRM.	SHEET VINYL	SHEET	GB/P/T	GB/P/T	GB/P/T	GB/P/T	-	-
102	WET LAB	SHEET VINYL	SHEET	FRP GB/P/T	FRP GB/P/T	FRP GB/P/T	FRP GB/P/T	-	FRP 12"
103	ROOM 1	SHEET VINYL	SHEET	FRP GB/P/T	FRP GB/P/T	FRP GB/P/T	FRP GB/P/T	-	FRP 8"
104	DRY LAB	SHEET VINYL	SHEET	FRP GB/P/T	FRP GB/P/T	FRP GB/P/T	FRP GB/P/T	-	FRP 8"
105	MENS	SHEET VINYL	SHEET	FRP GB/P/T	FRP GB/P/T	FRP GB/P/T	FRP GB/P/T	-	FRP 4"
106	WOMENS	SHEET VINYL	SHEET	FRP GB/P/T	FRP GB/P/T	FRP GB/P/T	FRP GB/P/T	-	FRP 4"
107	MECH.	SHEET VINYL	SHEET	GB/P/T	GB/P/T	GB/P/T	GB/P/T	-	FRP 4"
108	OFFICE	SHEET VINYL	SHEET	GB/P/T	GB/P/T	GB/P/T	GB/P/T	-	FRP 4"
109	OFFICE	SHEET VINYL	SHEET	GB/P/T	GB/P/T	GB/P/T	GB/P/T	-	FRP 4"

ROOM FINISH SCHEDULE

- WORK NOTES
- FLOATING BOAT DOCK PHASE 3
  - INSTALL 3/4" T&G PLYWOOD OVER CEILING JOIST IN ROOMS 105, 106, 107, 108 & 109
  - PROVIDE BLOCKING FOR HANDRAILS IN BATHROOMS, OVERHEAD STORAGE BINS AND OR SHELVES IN ROOMS 101, 103, 104, 105, 106, 108 & 109.
  - INSULATE THIS ROOM & INSTALL VAPOR BARRIER. ROOM 102 WILL ONLY BE HEATED TO ABOVE FREEZING IN WINTER & WILL HAVE FAN AND WINDOW COOLING DURING THE SUMMER.
  - INSTALL PLYWOOD 8' HIGH BELOW FRP FOR TOOL HOOKS AND VARIOUS ITEMS.
  - MECHANICAL SCREENING SOFFIT TO BE DETERMINED BY ARCHITECT IN AREA OF MECHANICAL EQUIPMENT. MOST LIKELY AN AC TILE CLOUD UNDER THESE AREAS OR DRY WALL & FRAMING IF ACCESS TO EQUIPMENT IS POSSIBLE.
  - EXTEND MECHANICAL ROOM WALLS 107 TO BOTTOM OF ROOF. MAINTAIN ONE HOUR FIRE RATING. INSTALL FIRE BLOCKING IN ALL STUD SPACES OVER 12".

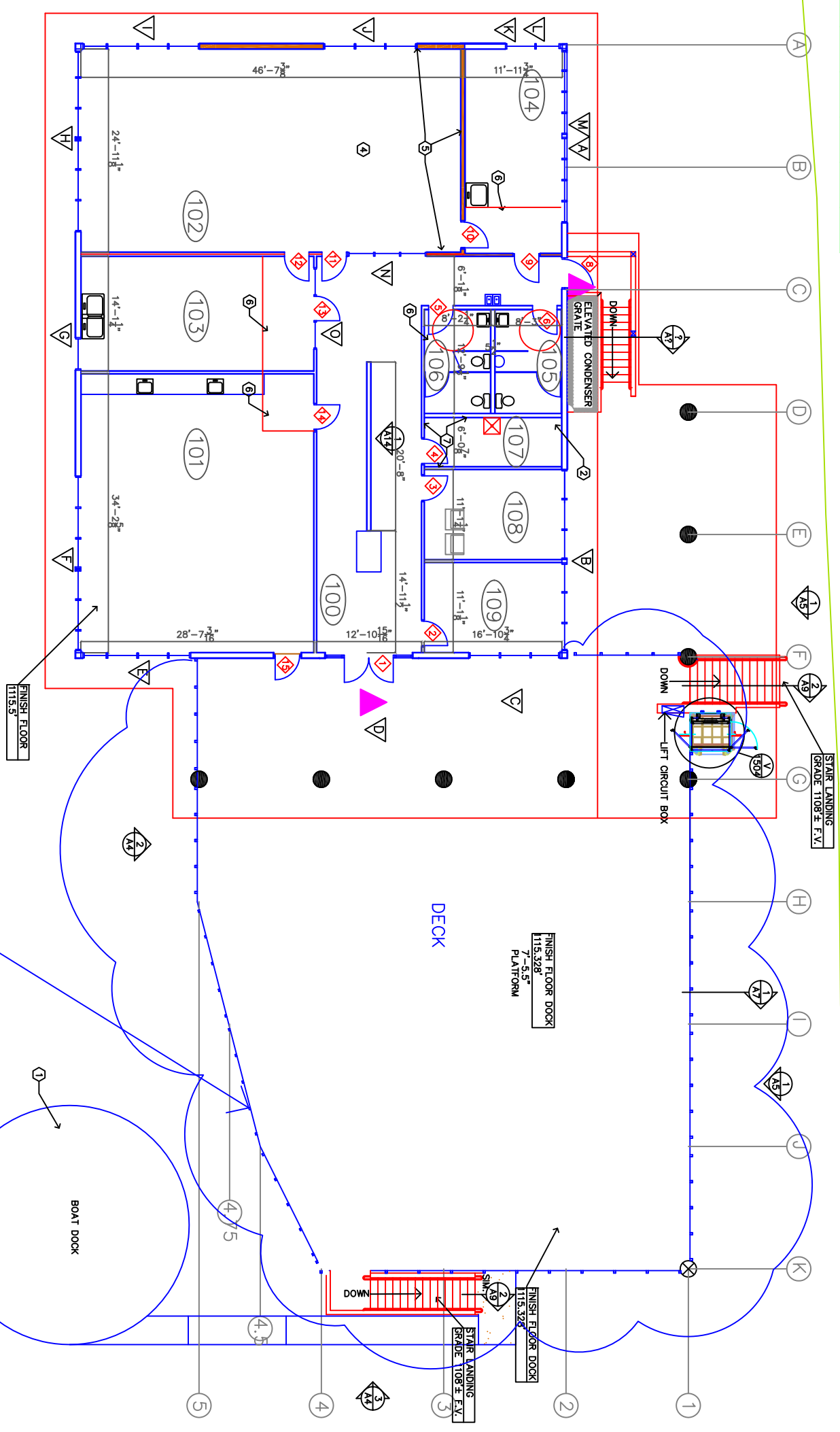

ONE ROW OF SIDING AT THE PERIMETER OF THE DECK IN ADDITION TO THE BUILDING ELEVATIONS WITH A DRIP EDGE.

FLOOR PLAN  
1/16" = 1'-0"

EMPORIA STATE UNIVERSITY

# AQUATIC RESEARCH & OUTREACH CENTER

EMPORIA, KANSAS

BUILDING NUMBER: 37900-00038  
Date: 10/25/18 rev. 12-20-18

Department of Administration  
Office of Facilities & Property Management  
Design, Construction & Compliance  
700 SW Harrison, Suite 1200  
Topeka, Kansas 66603  
Telephone 785-296-8899

FLOOR PLAN

A-013356

A1

ORIGINAL CONTRACT DOCUMENTS