

**TUSKEEGEE STREET  
STORM DRAIN REALIGNMENT**  
for  
**CITY OF WILSON**  
*Wilson County, North Carolina*  
July 2020



MAYOR:

CARLTON L. STEVENS

COUNCIL MEMBERS:

MICHAEL S. BELL  
DEREK D. CREECH  
DONALD I. EVANS  
WILLIAM THOMAS "TOM" FYLE  
JAMES M. JOHNSON, III  
LOGAN T. LILES  
GILLETTIA M. MORGAN

CITY MANAGER:

GRANT W. GOINGS

DEPUTY CITY MANAGER:

HARRY TYSON

CITY CLERK:

TONYA A. WEST

PUBLIC WORKS DIRECTOR:

W. T. (BILL) BASS IV, P.E.

STORMWATER SPECIALIST:

NOAH PARSONS

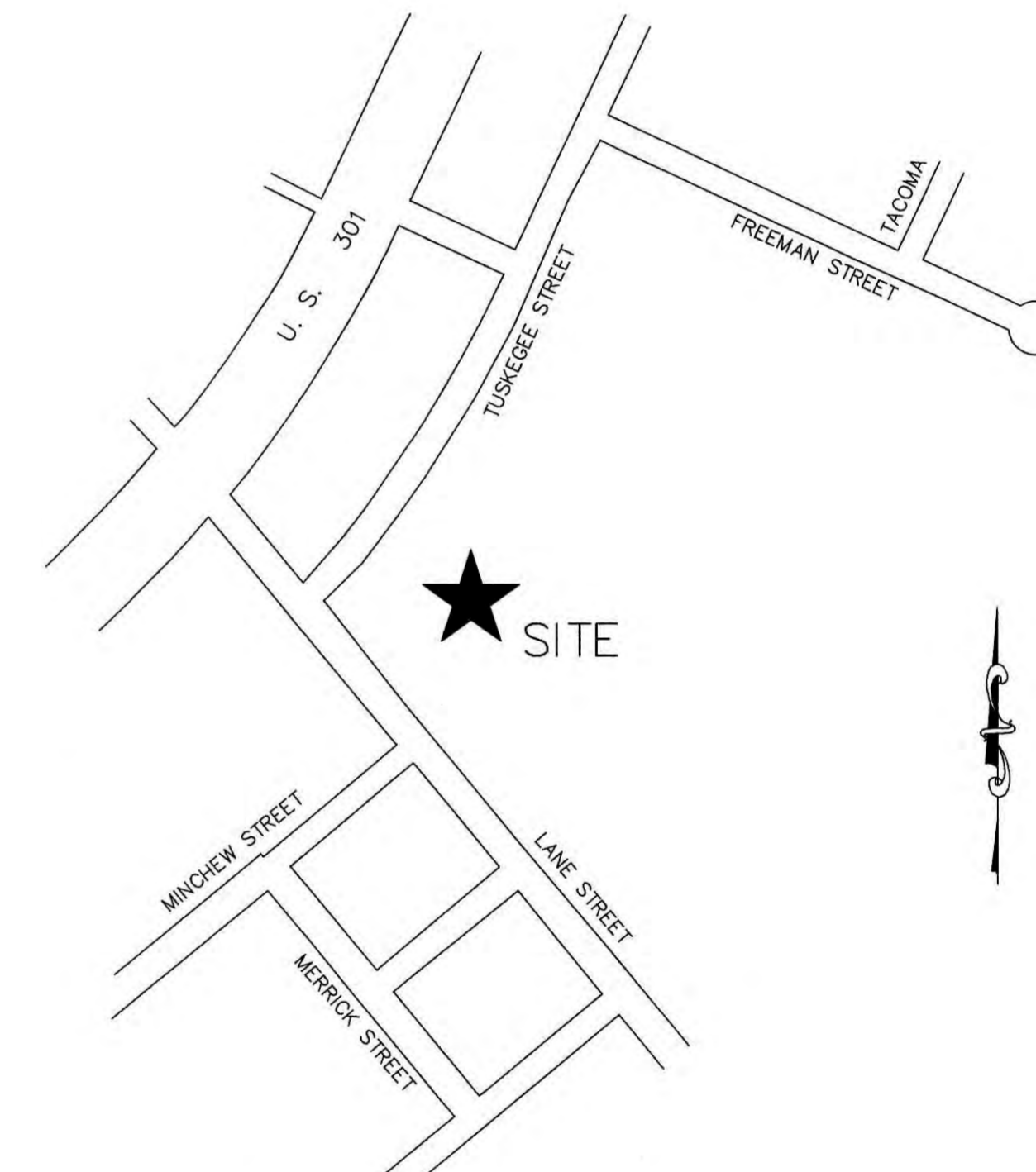

LOCATION MAP  
NO SCALE

**SHEET INDEX**

CV	COVER SHEET
CP1	EXISTING CONDITIONS/DEMOLITION PLAN
CP2	OVERALL PROPOSED PLAN
CP3	PLAN & PROFILE
DT1	DETAILS

PREPARED BY:

BARTLETT ENGINEERING & SURVEYING, PC  
1906 NASH STREET NORTH  
WILSON, NORTH CAROLINA 27893-1726

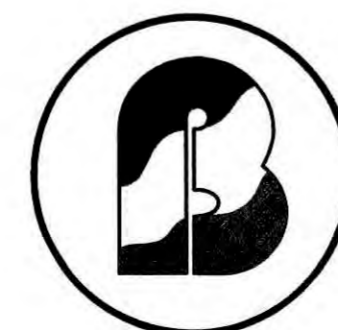

**BARTLETT**  
ENGINEERING & SURVEYING, PC  
TELE: (252) 399-0704  
WILSON, N.C. 27893-1726  
FAX: (252) 399-0804  
LICENSE# C-1551  
www.bartletteng.com

COVER SHEET

TUSKEEGEE STREET  
STORM DRAIN REALIGNMENT  
CITY OF WILSON  
WILSON COUNTY

DATE: JULY 2021  
SURVEY BY:  
DRAWN BY: LR  
CLIENT CODE: WC  
PROJECT: 21-280  
CADFILE: 21280SP1  
SCALE: NTS

REVISIONS

SHEET

CV

BID SET

- NOTES**
- AREAS COMPUTED BY COORDINATE CALCULATIONS.
  - NO GRID MONUMENT FOUND WITHIN 2000'.
  - ALL DISTANCES SHOWN ARE HORIZONTAL UNLESS NOTED OTHERWISE.
  - ALL RIGHTS-OF-WAY ARE PUBLIC UNLESS NOTED OTHERWISE.
  - WETLANDS, IF ANY, HAVE NOT BEEN DELINEATED.
  - A PORTION OF THIS PROPERTY IS LOCATED IN A SPECIAL FLOOD HAZARD AREA (SFHA - 100 YR. FLOOD) PANEL 3720372100K, EFFECTIVE ON 04/16/2013.
  - THIS PROPERTY IS NOT LOCATED IN A PROTECTED WATERSHED AREA.
  - THERE ARE NO CEMETERIES VISIBLE.
  - THIS PROPERTY IS SUBJECT TO ALL RIGHTS-OF-WAY, EASEMENTS, RESTRICTIVE COVENANTS AND ORDINANCES.
  - A TITLE REPORT HAS \_\_\_\_\_ HAS NOT X BEEN SUPPLIED FOR THIS PROPERTY.
  - COORDINATES SHOWN ON PLAT ARE HORIZONTAL COORDINATES UNLESS STATED OTHERWISE.

- REFERENCES:**
- DEED BOOK 1461 PAGE 773
  - DEED BOOK 1542 PAGE 878
  - DEED BOOK 1745 PAGE 940
  - DEED BOOK 1216 PAGE 303
  - PLAT BOOK 6 PAGE 6

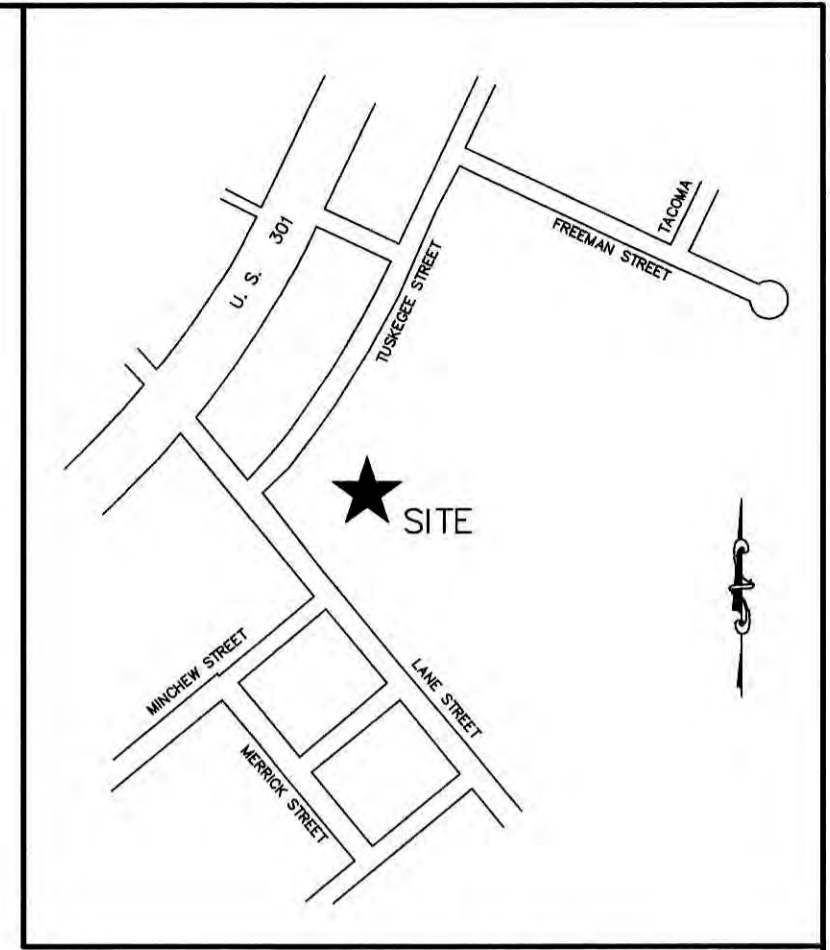

LOCATION MAP NOT TO SCALE

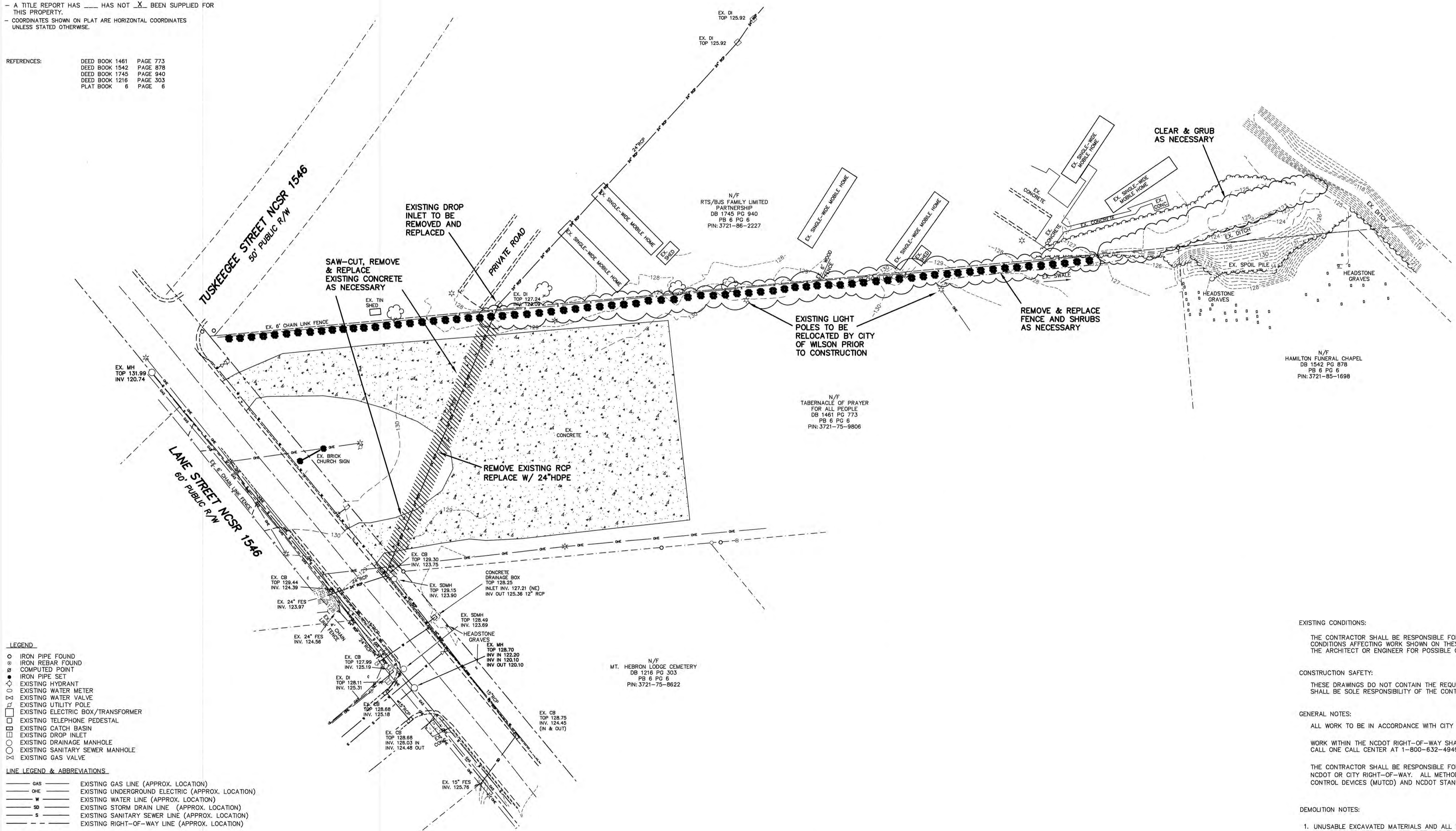

- LEGEND**
- IRON PIPE FOUND
  - ⊗ IRON REBAR FOUND
  - COMPUTED POINT
  - IRON PIPE SET
  - ⊕ EXISTING HYDRANT
  - ⊕ EXISTING WATER METER
  - ⊕ EXISTING WATER VALVE
  - ⊕ EXISTING UTILITY POLE
  - ⊕ EXISTING ELECTRIC BOX/TRANSFORMER
  - ⊕ EXISTING TELEPHONE PEDESTAL
  - ⊕ EXISTING CATCH BASIN
  - ⊕ EXISTING DROP INLET
  - ⊕ EXISTING DRAINAGE MANHOLE
  - ⊕ EXISTING SANITARY SEWER MANHOLE
  - ⊕ EXISTING GAS VALVE
- LINE LEGEND & ABBREVIATIONS**
- GAS — EXISTING GAS LINE (APPROX. LOCATION)
  - OHE — EXISTING UNDERGROUND ELECTRIC (APPROX. LOCATION)
  - W — EXISTING WATER LINE (APPROX. LOCATION)
  - SD — EXISTING STORM DRAIN LINE (APPROX. LOCATION)
  - S — EXISTING SANITARY SEWER LINE (APPROX. LOCATION)
  - - - - EXISTING RIGHT-OF-WAY LINE (APPROX. LOCATION)

- EXISTING CONDITIONS:**
- THE CONTRACTOR SHALL BE RESPONSIBLE FOR REVIEWING ALL EXISTING JOB CONDITIONS. ANY ADVERSE CONDITIONS AFFECTING WORK SHOWN ON THESE DRAWINGS SHALL BE BROUGHT TO THE ATTENTION OF THE ARCHITECT OR ENGINEER FOR POSSIBLE CLARIFICATION OR RECONCILIATION.
- CONSTRUCTION SAFETY:**
- THESE DRAWINGS DO NOT CONTAIN THE REQUIREMENTS FOR JOB SAFETY. ALL PROVISIONS FOR SAFETY SHALL BE SOLE RESPONSIBILITY OF THE CONTRACTOR.
- GENERAL NOTES:**
- ALL WORK TO BE IN ACCORDANCE WITH CITY OF WILSON STANDARDS AND SPECIFICATIONS.
- WORK WITHIN THE NCDOT RIGHT-OF-WAY SHALL CONFORM TO NCDOT STANDARDS AND SPECIFICATIONS. CALL ONE CALL CENTER AT 1-800-632-4949 FOR LOCATIONS OF EXISTING UTILITIES PRIOR TO EXCAVATION.
- THE CONTRACTOR SHALL BE RESPONSIBLE FOR ALL WORK ZONE TRAFFIC CONTROL IN OR ADJACENT TO NCDOT OR CITY RIGHT-OF-WAY. ALL METHODS SHALL CONFORM TO THE MANUAL ON UNIFORM TRAFFIC CONTROL DEVICES (MUTCD) AND NCDOT STANDARDS.
- DEMOLITION NOTES:**
- UNUSABLE EXCAVATED MATERIALS AND ALL WASTE RESULTING FROM DEMOLITION SHALL BE DISPOSED OF AT AN APPROVED PERMITTED OFF-SITE LOCATION BY CONTRACTOR.
  - CONTRACTOR SHALL NOTIFY AND COOPERATE WITH ALL UTILITY COMPANIES OR FIRMS HAVING FACILITIES ON OR ADJACENT TO THE SITE BEFORE DISTURBING, ALTERING, REMOVING, RELOCATING, ADJUSTING OR CONNECTING TO SAID FACILITIES. CONTRACTOR SHALL RAISE OR LOWER TOPS OF EXISTING MANHOLES AS REQUIRED TO MATCH FINISHED GRADES.
  - COORDINATE WITH THE LOCAL UTILITY PROVIDER FOR REMOVAL/RELOCATION OF EXISTING ELECTRICAL TRANSFORMERS AND/OR LIGHT POLES.
  - SIDEWALK AND CURB & GUTTER TO BE REMOVED TO NEAREST JOINT OR SAW-CUT IN A MANNER SUCH THAT NO JOINT IS LESS THAN 5 FEET.
  - ANY EXISTING CURB & GUTTER OR ASPHALT DAMAGED DURING CONSTRUCTION WILL BE REPLACED BY THE CONTRACTOR AT NO ADDITIONAL COST TO THE OWNER.

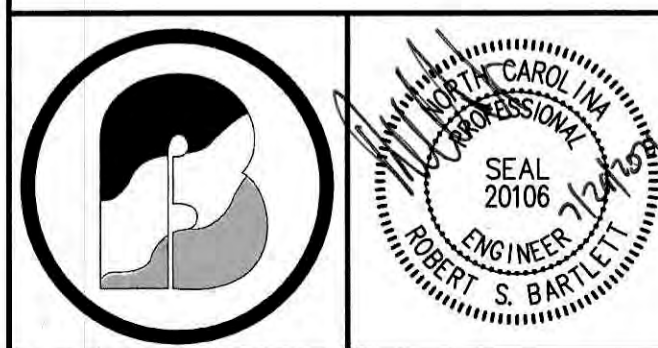
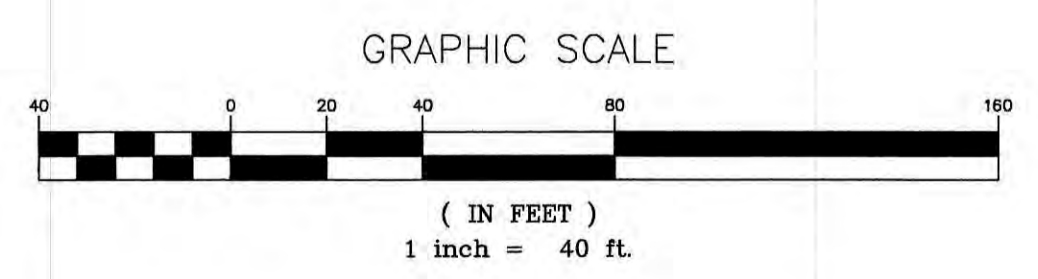

**BARTLETT**  
ENGINEERING & SURVEYING, PC

1906 NASH STREET NORTH  
WILSON, N.C. 27783-1726  
License No. C-1551

TELE: (252) 399-0704  
FAX: (252) 399-0804  
www.bartletteng.com

**EXISTING CONDITIONS & DEMOLITION PLAN**

**TUSKEEGEE STREET**  
-STORM DRAINAGE REALIGNMENT -

DATE: JULY 2021	PROJECT: 21-280
SCALE(HORIZ): 1" = 40'	CLIENT CODE: WC
SCALE(VERT): N/A	CADFILE: 21280SP1
	FIELD BOOK: 371
	DRAWN BY: LR
	SURVEY BY: JEB/JB
REVISIONS:	

CITY OF WILSON	WILSON COUNTY
NORTH CAROLINA	ZONE:
PIN #	SHEET CP1

**BID SET**

P:\CADD\LANDPROJECTS\WV\21280\WV21280SP1.DWG, JUN 29, 2021 7:13AM EST

- NOTES**
- AREAS COMPUTED BY COORDINATE CALCULATIONS.
  - NO GRID MONUMENT FOUND WITHIN 2000'.
  - ALL DISTANCES SHOWN ARE HORIZONTAL UNLESS NOTED OTHERWISE.
  - ALL RIGHTS-OF-WAY ARE PUBLIC UNLESS NOTED OTHERWISE.
  - WETLANDS, IF ANY, HAVE NOT BEEN DELINEATED.
  - A PORTION OF THIS PROPERTY IS LOCATED IN A SPECIAL FLOOD HAZARD AREA (SFHA - 100 YR. FLOOD) PANEL 3720372100K, EFFECTIVE ON 04/16/2013.
  - THIS PROPERTY IS NOT LOCATED IN A PROTECTED WATERSHED AREA.
  - THERE ARE NO CEMETERIES VISIBLE.
  - THIS PROPERTY IS SUBJECT TO ALL RIGHTS-OF-WAY, EASEMENTS, RESTRICTIVE COVENANTS AND ORDINANCES.
  - A TITLE REPORT HAS \_\_\_\_\_ HAS NOT X BEEN SUPPLIED FOR THIS PROPERTY.
  - COORDINATES SHOWN ON PLAT ARE HORIZONTAL COORDINATES UNLESS STATED OTHERWISE.

- REFERENCES:**
- DEED BOOK 1461 PAGE 773
  - DEED BOOK 1542 PAGE 878
  - DEED BOOK 1745 PAGE 940
  - DEED BOOK 1216 PAGE 303
  - PLAT BOOK 6 PAGE 6

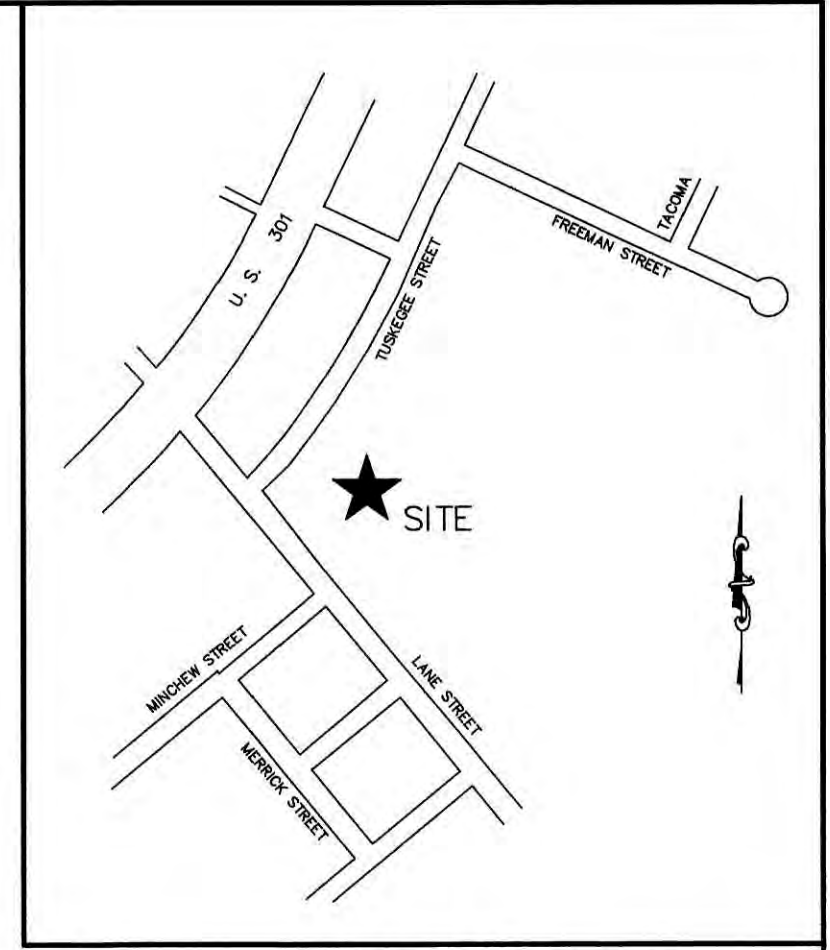

LOCATION MAP NOT TO SCALE

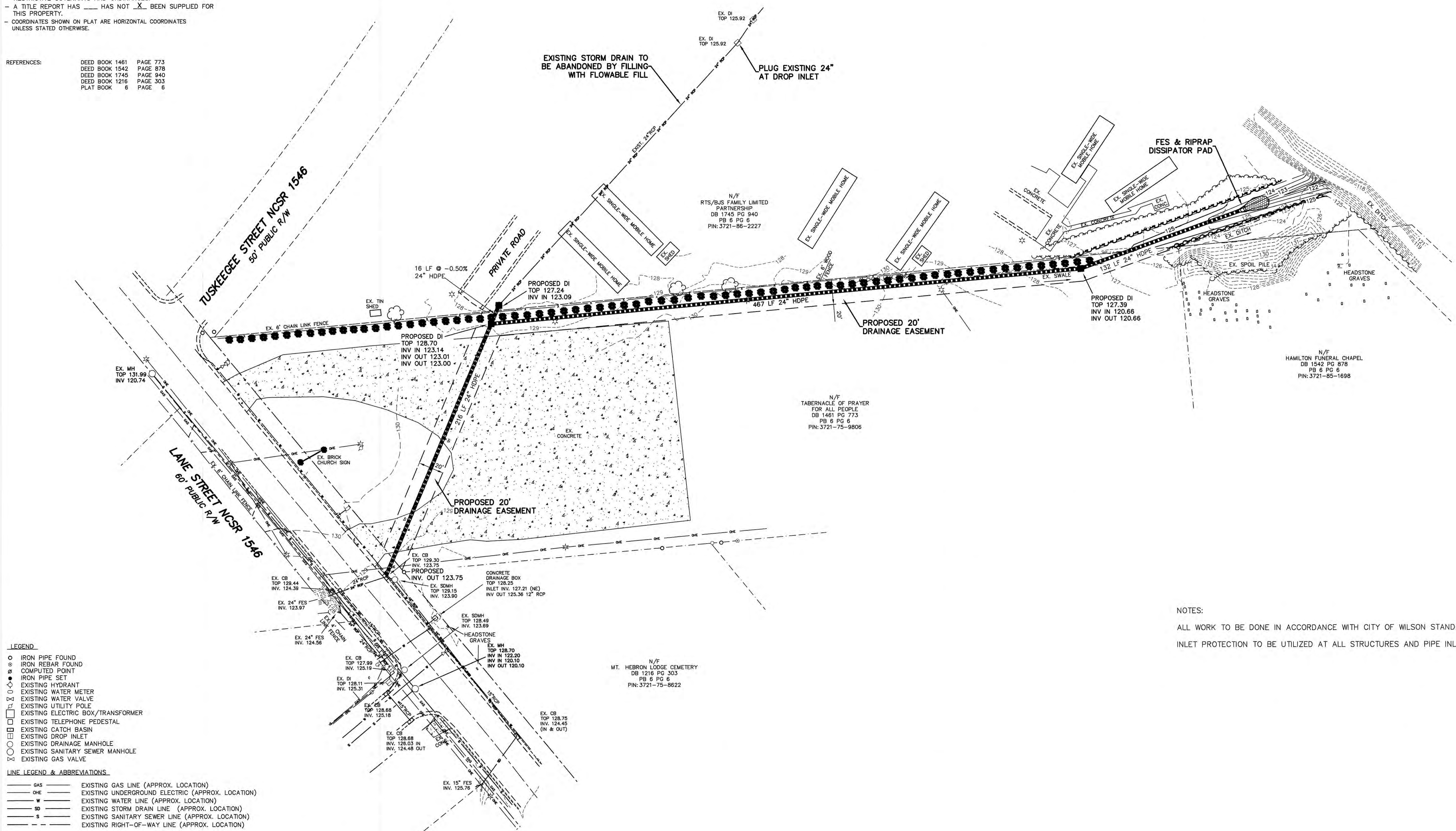

- LEGEND**
- IRON PIPE FOUND
  - ⊗ IRON REBAR FOUND
  - ⊙ COMPUTED POINT
  - IRON PIPE SET
  - ⊕ EXISTING HYDRANT
  - ⊕ EXISTING WATER METER
  - ⊕ EXISTING WATER VALVE
  - ⊕ EXISTING UTILITY POLE
  - ⊕ EXISTING ELECTRIC BOX/TRANSFORMER
  - ⊕ EXISTING TELEPHONE PEDESTAL
  - ⊕ EXISTING CATCH BASIN
  - ⊕ EXISTING DROP INLET
  - ⊕ EXISTING DRAINAGE MANHOLE
  - ⊕ EXISTING SANITARY SEWER MANHOLE
  - ⊕ EXISTING GAS VALVE

- LINE LEGEND & ABBREVIATIONS**
- GAS — EXISTING GAS LINE (APPROX. LOCATION)
  - OHE — EXISTING UNDERGROUND ELECTRIC (APPROX. LOCATION)
  - W — EXISTING WATER LINE (APPROX. LOCATION)
  - SD — EXISTING STORM DRAIN LINE (APPROX. LOCATION)
  - S — EXISTING SANITARY SEWER LINE (APPROX. LOCATION)
  - — — EXISTING RIGHT-OF-WAY LINE (APPROX. LOCATION)

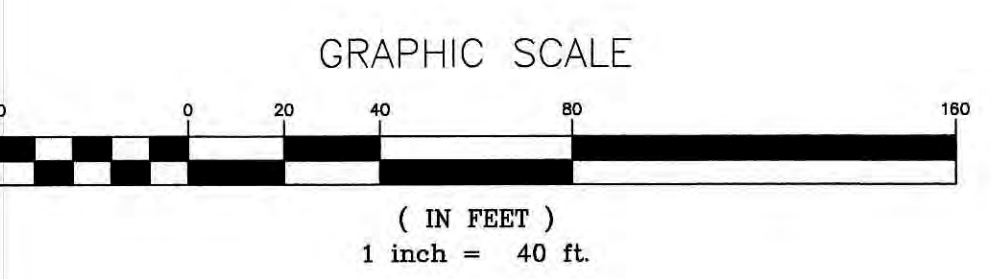

- NOTES:**
- ALL WORK TO BE DONE IN ACCORDANCE WITH CITY OF WILSON STANDARDS & SPECIFICATIONS.
  - INLET PROTECTION TO BE UTILIZED AT ALL STRUCTURES AND PIPE INLETS UNDER CONSTRUCTION.

**BID SET**

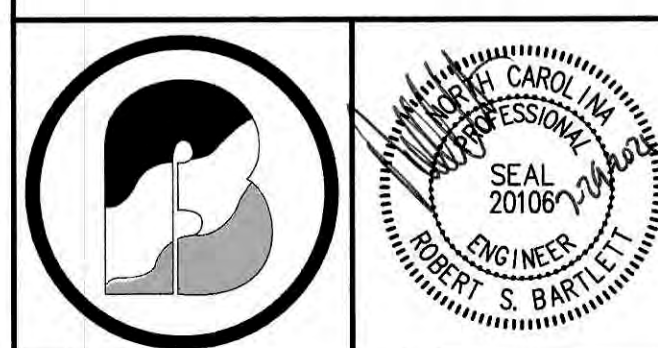

**BARTLETT**  
ENGINEERING & SURVEYING, PC  
1906 NASH STREET NORTH  
WILSON, N.C. 27793-1726  
License No. C-1551  
TELE: (252) 399-0704  
FAX: (252) 399-0804  
www.bartletteng.com

**OVERALL  
PROPOSED PLAN**

**TUSKEEGEE STREET**  
—STORM DRAINAGE REALIGNMENT—

DATE: JULY 2021	PROJECT: 21-280
SCALE(HORZ): 1" = 40'	CLIENT CODE: WC
SCALE(VERT): N/A	CADFILE: 21280SP1
	FIELD BOOK: 371
	DRAWN BY: LR
	SURVEY BY: JEB/JB
REVISIONS:	

CITY OF WILSON	WILSON COUNTY
NORTH CAROLINA	ZONE:
PIN #	SHEET CP2

P:\\_CAD\LANDPROJECTS\21-280\WVWA\21280SP1.DWG, JUL 29, 2021 7:17AM ADJ

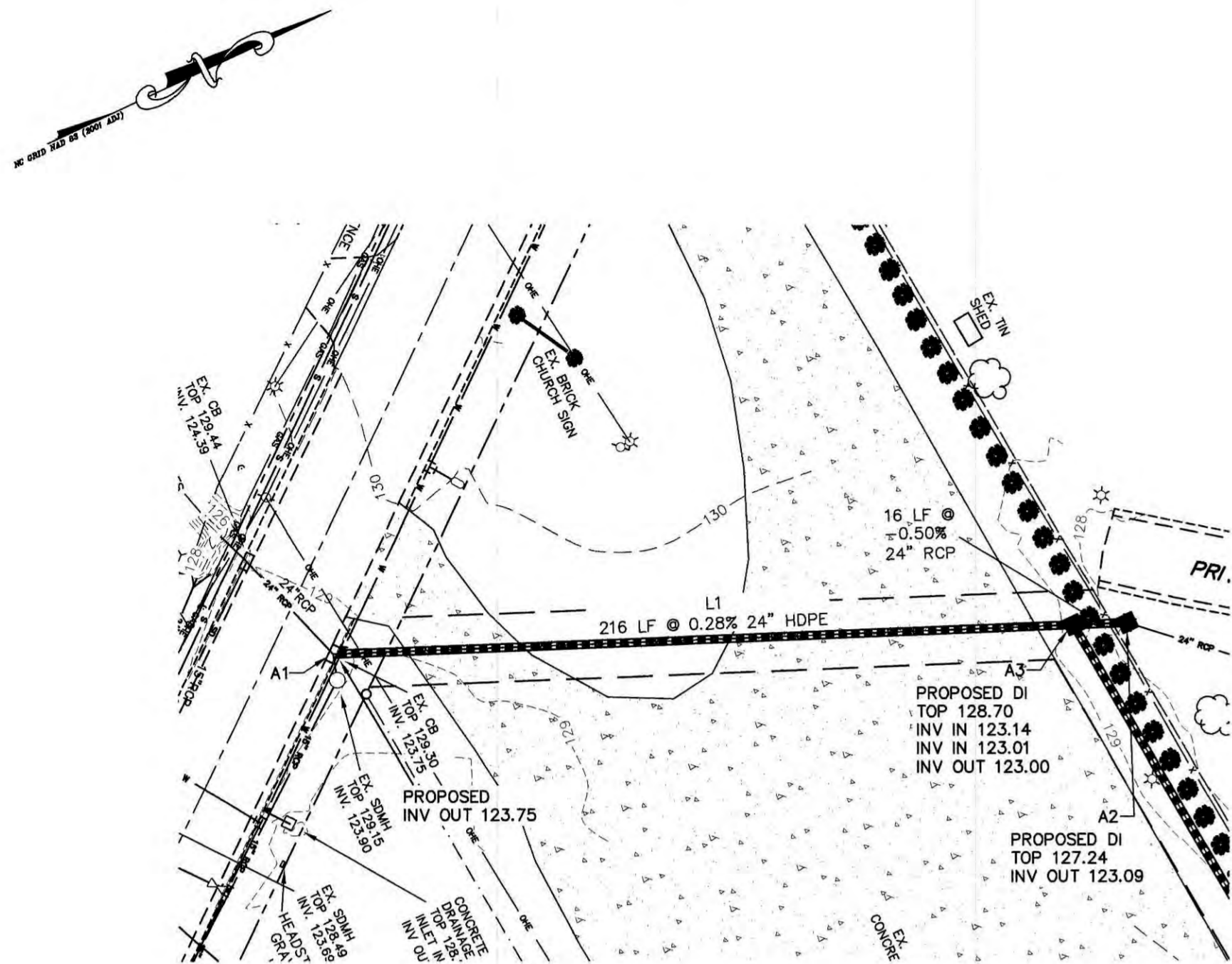

**STORM DRAINAGE  
PLAN VIEW -L1-**

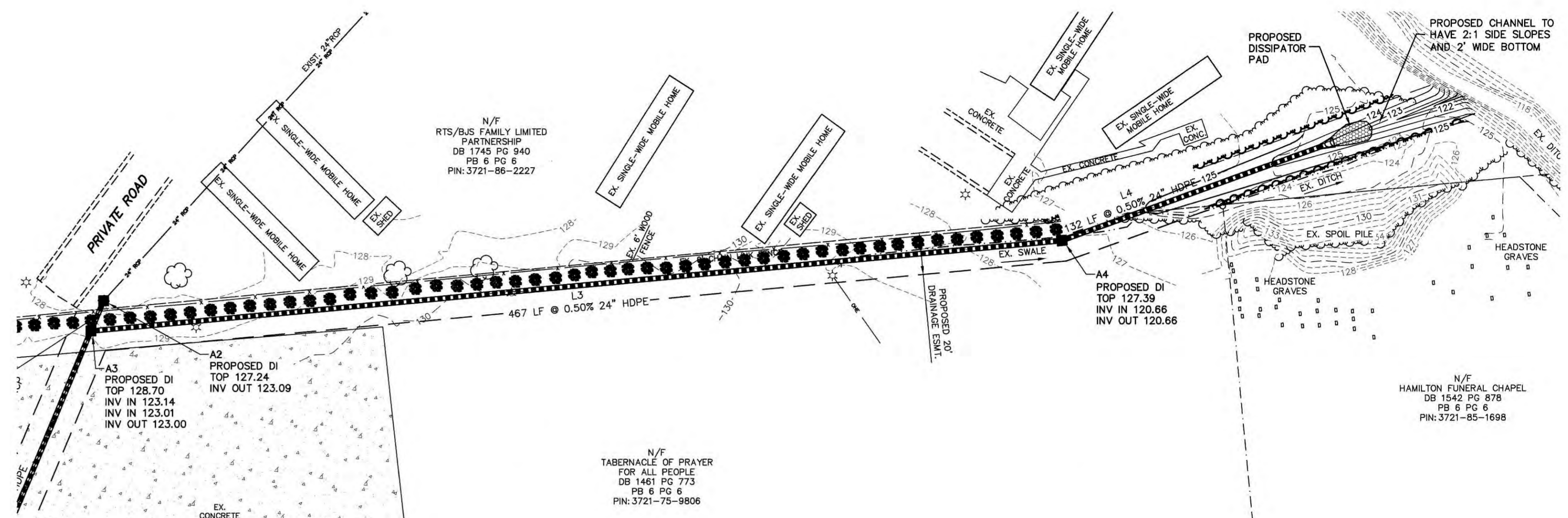

**STORM DRAINAGE  
PLAN VIEW -L2-**

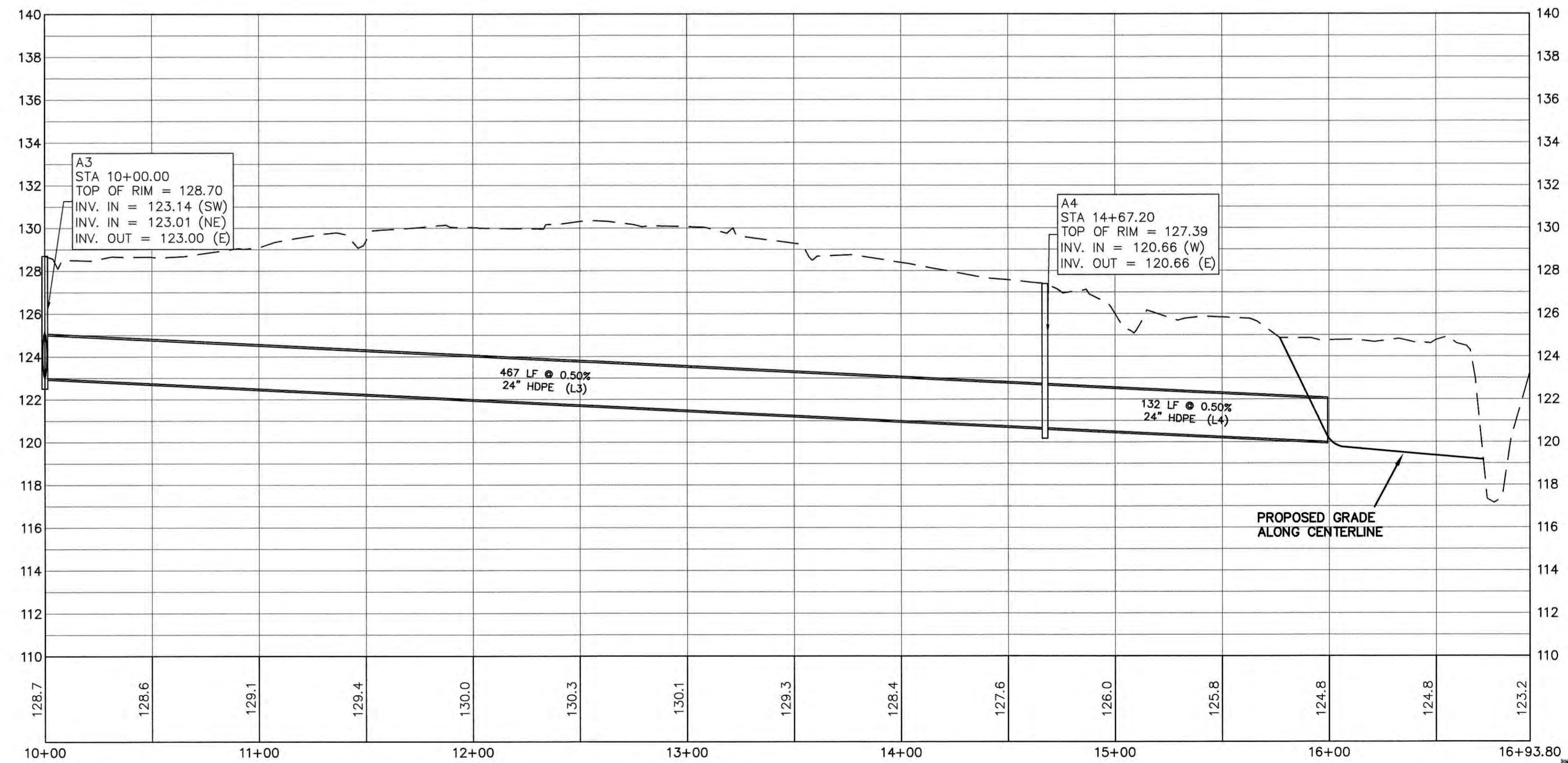
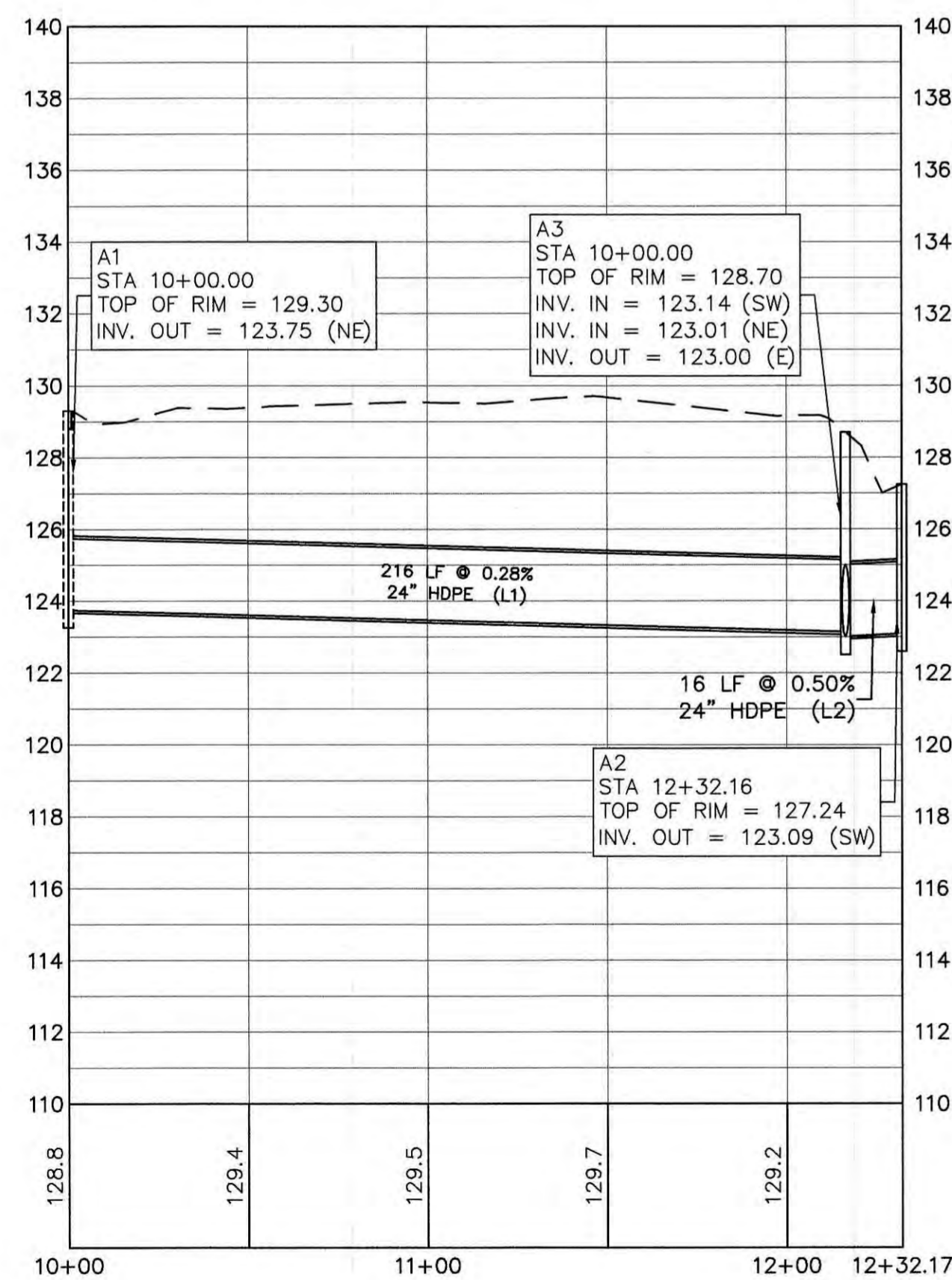
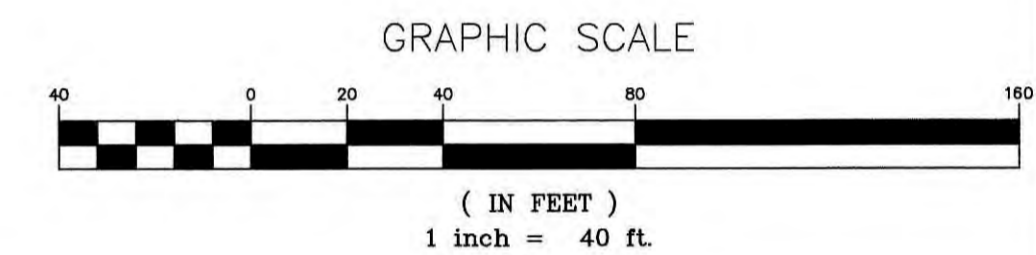

**BID SET**

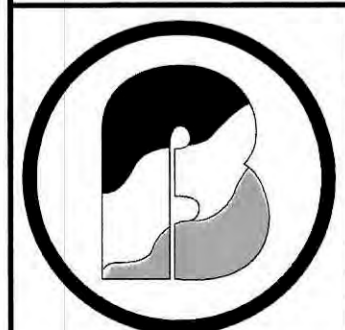

**BARTLETT**  
ENGINEERING & SURVEYING, PC  
1906 NASH STREET NORTH  
WILSON, N.C. 27893-1726  
License No. C-1551  
TELE: (252) 399-0704  
FAX: (252) 399-0804  
www.bartletteng.com

PLAN & PROFILE

**TUSKEEGEE STREET**  
-STORM DRAINAGE REALIGNMENT -

DATE: JULY 2021

SCALE(HORZ): 1" = 40'

SCALE(VERT): 1" = 4'

REVISIONS:

PROJECT: 21-280

CLIENT CODE: WC

CADFILE: 21280SP1

FIELD BOOK: 371

DRAWN BY: LR/RF

SURVEY BY: JEB/JB

CITY OF WILSON WILSON COUNTY

NORTH CAROLINA ZONE:

PIN # SHEET CP3

P:\CADD\LANDSCAPE\21-280\TUSKEEGEE\21280SP1.dwg, Jul 28, 2021 9:20AM EST

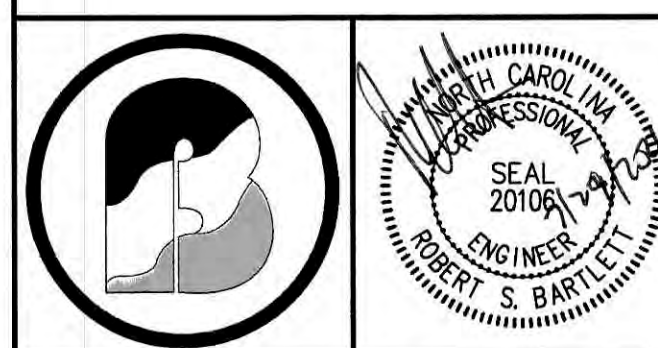
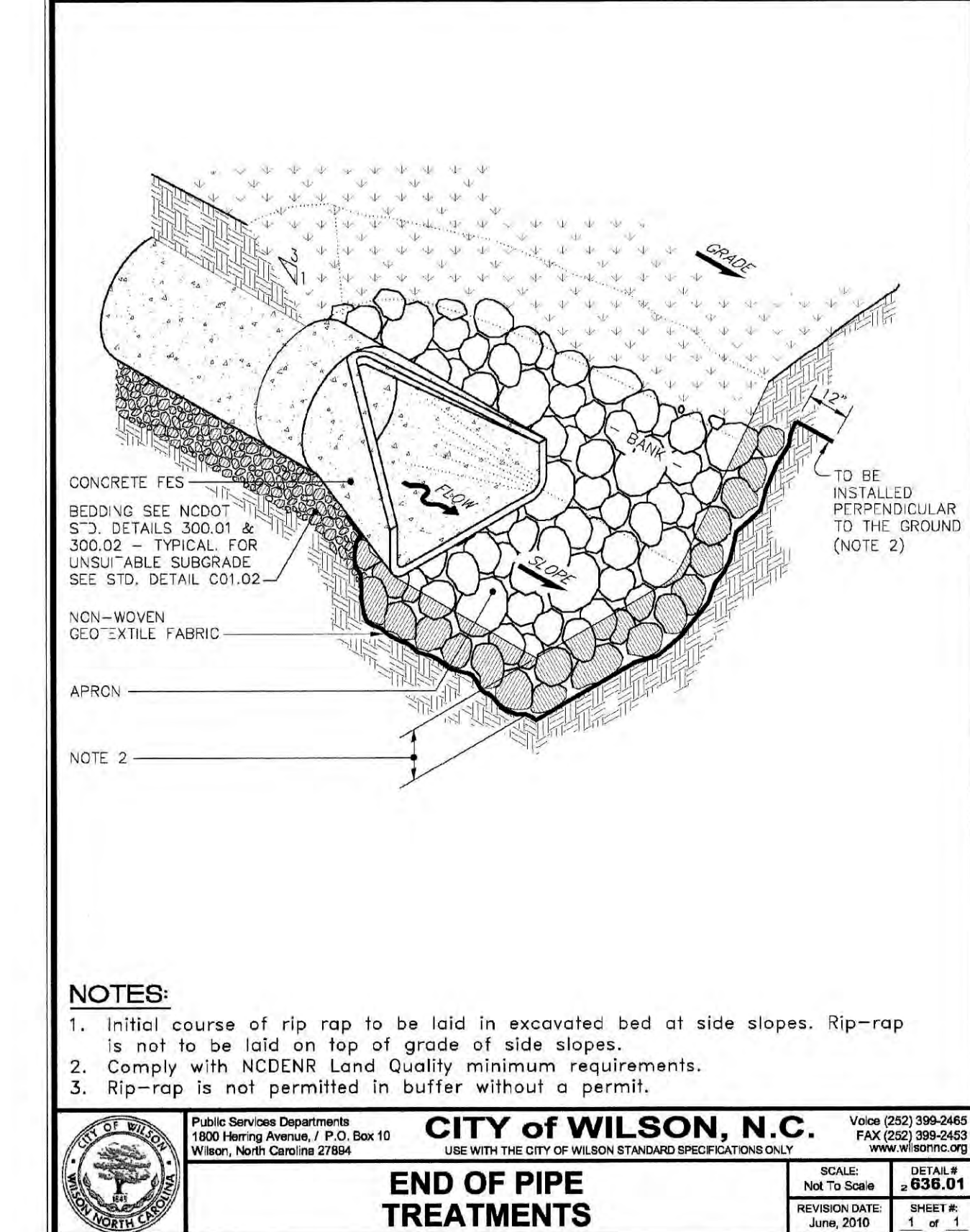
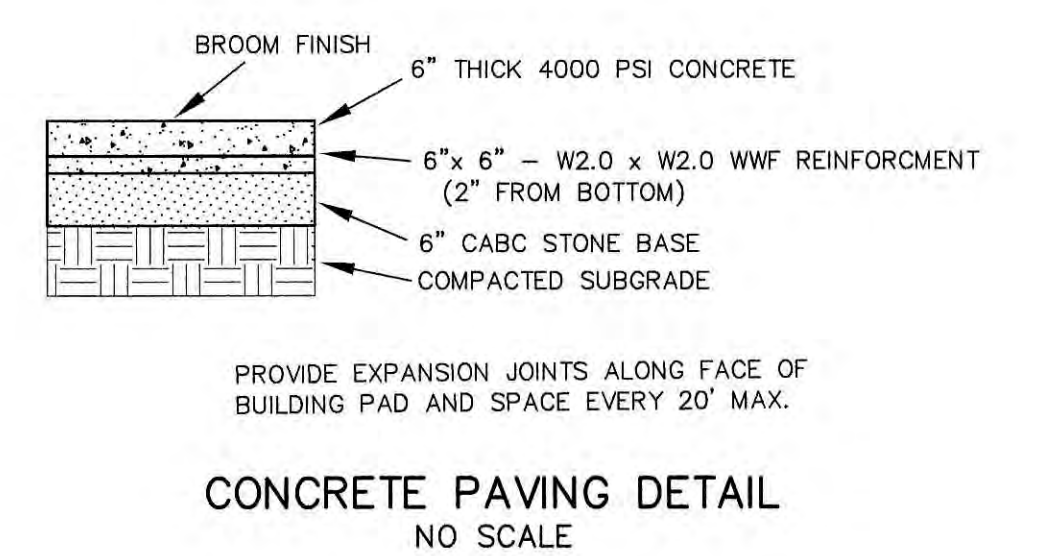
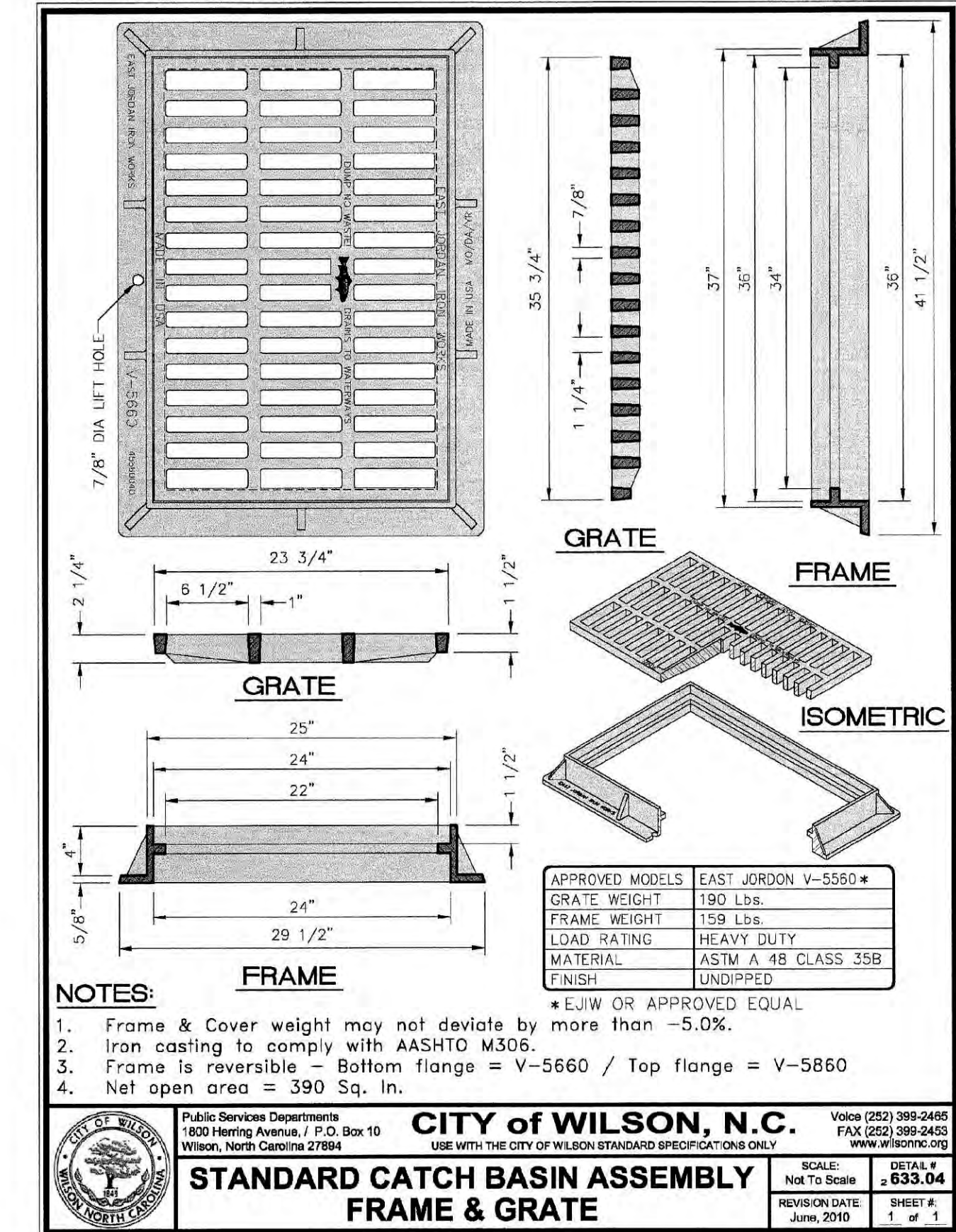
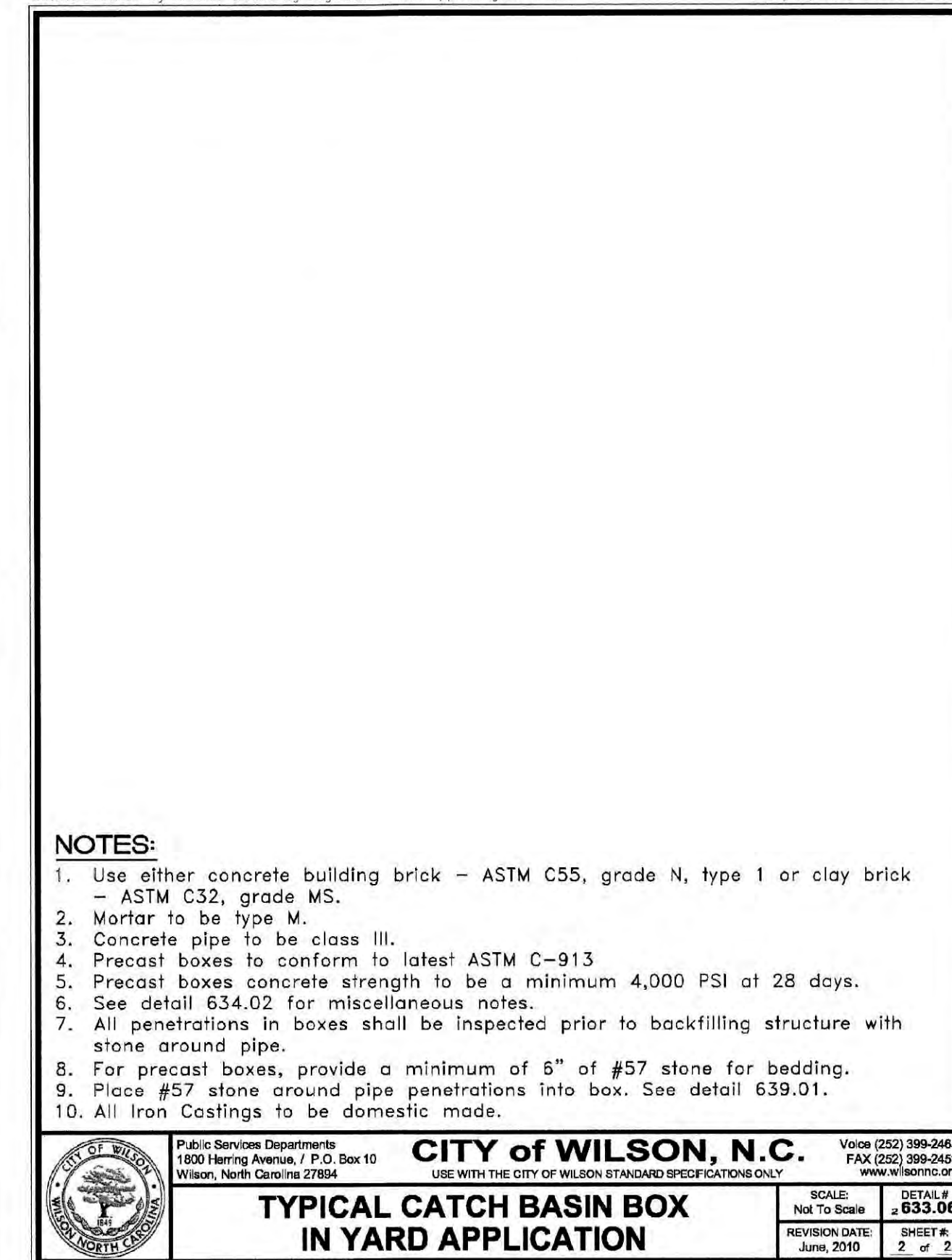
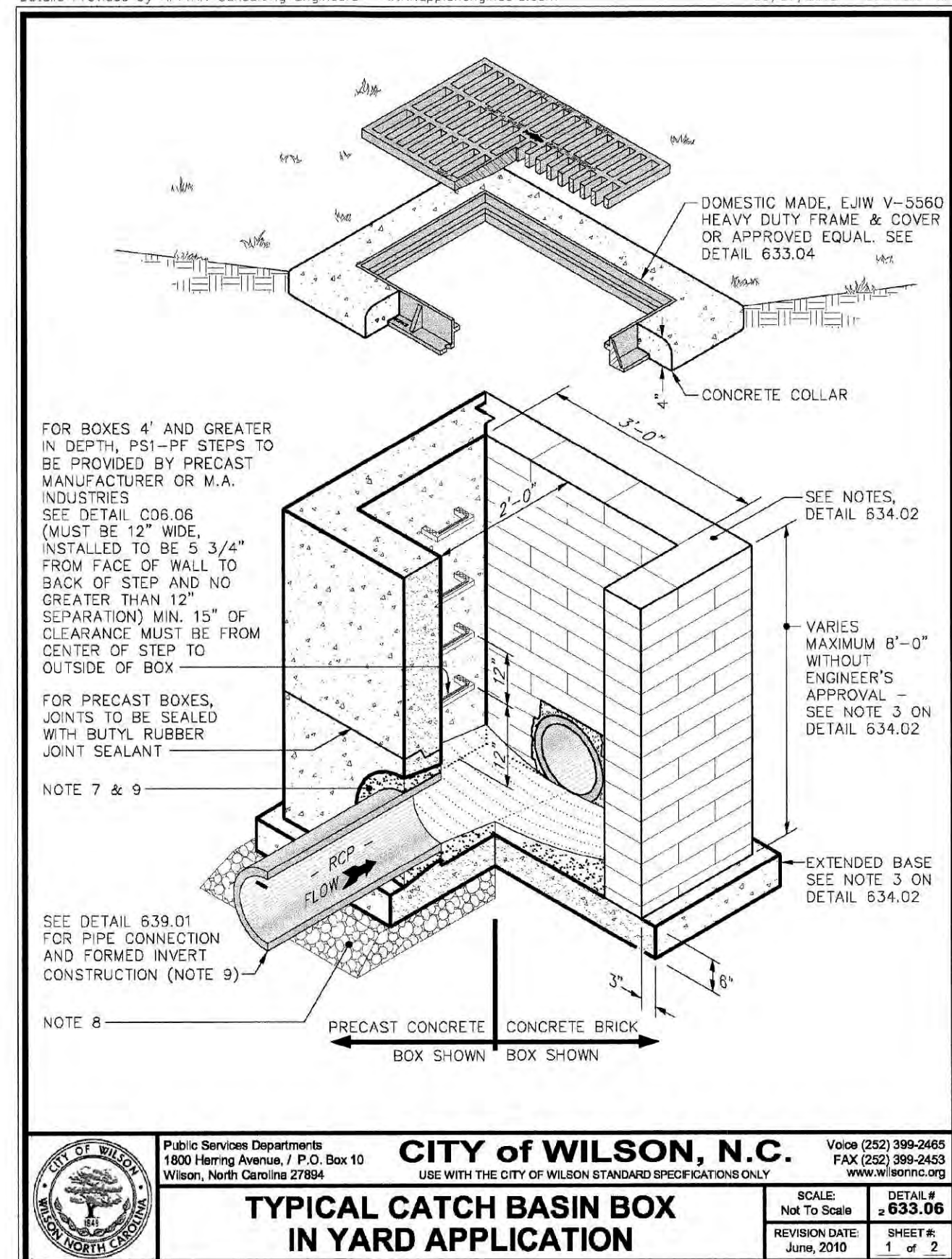

**BARTLETT**  
ENGINEERING & SURVEYING, PC

1906 NASH STREET NORTH  
WILSON, N.C. 27893-1726  
License No. C-1551

TELE: (252) 399-0704  
FAX: (252) 399-0804  
www.bartletteng.com

DETAILS

**TUSKEEGEE STREET**  
- STORM DRAINAGE REALIGNMENT -

DATE: JULY 2021  
SCALE(HORZ): N/A  
SCALE(VERT): N/A  
REVISIONS:

PROJECT: 21-280  
CLIENT CODE: WC  
CADFILE: 21280SP1  
FIELD BOOK: 371  
DRAWN BY: LR  
SURVEY BY: JEB/JB

**CITY OF WILSON**  
NORTH CAROLINA  
PIN #

**WILSON COUNTY**  
ZONE:  
SHEET DT1

**BID SET**