

ARTHUR HILL H.S.
 BASEMENT PLAN
 DRAWING NUMBER 10-01-02

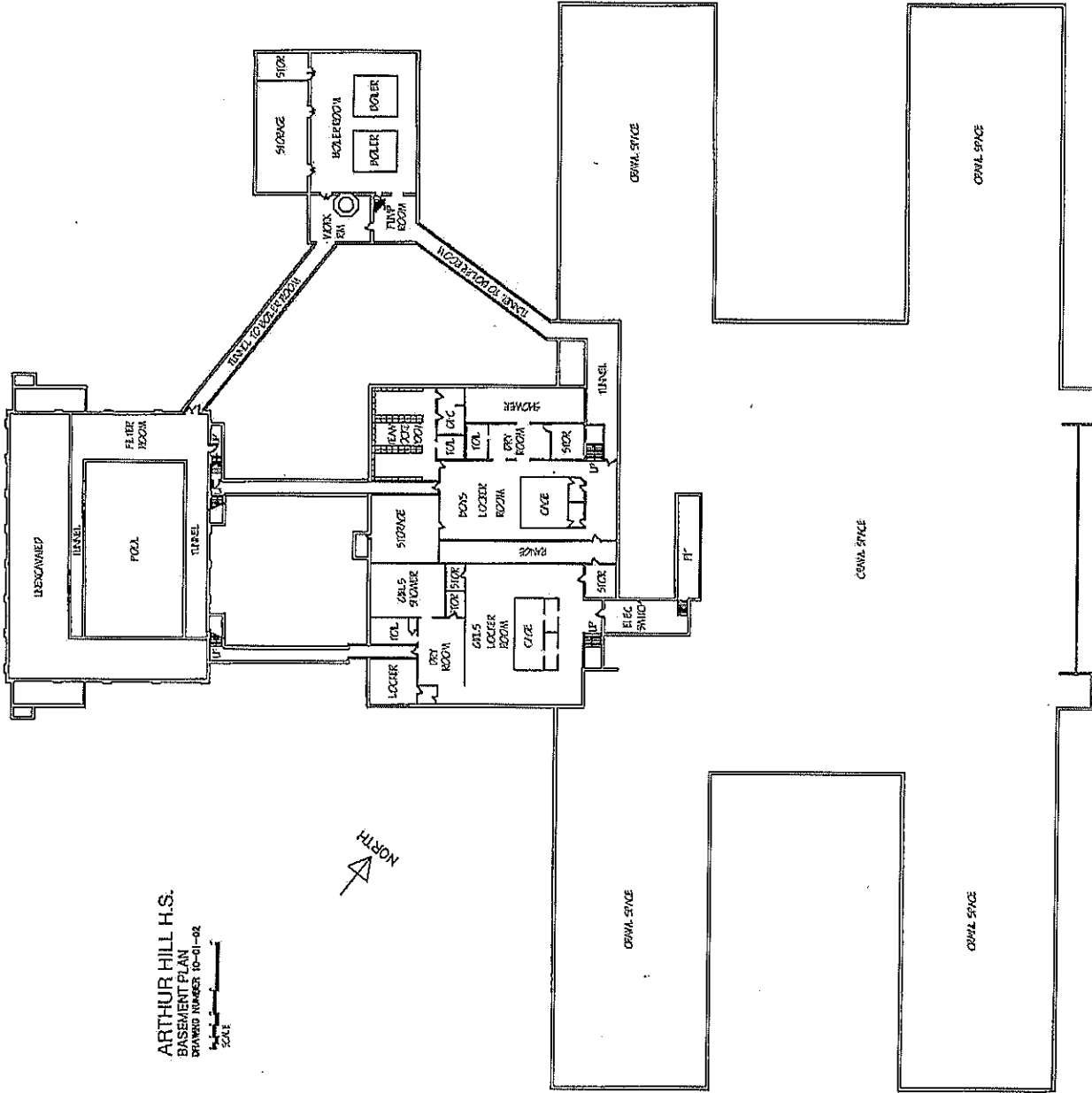

ARTHUR HILL H.S.
 FIRST FLOOR PLAN
 DRAWING NUMBER: 10-032
 SCALE: 1/8" = 1'-0"

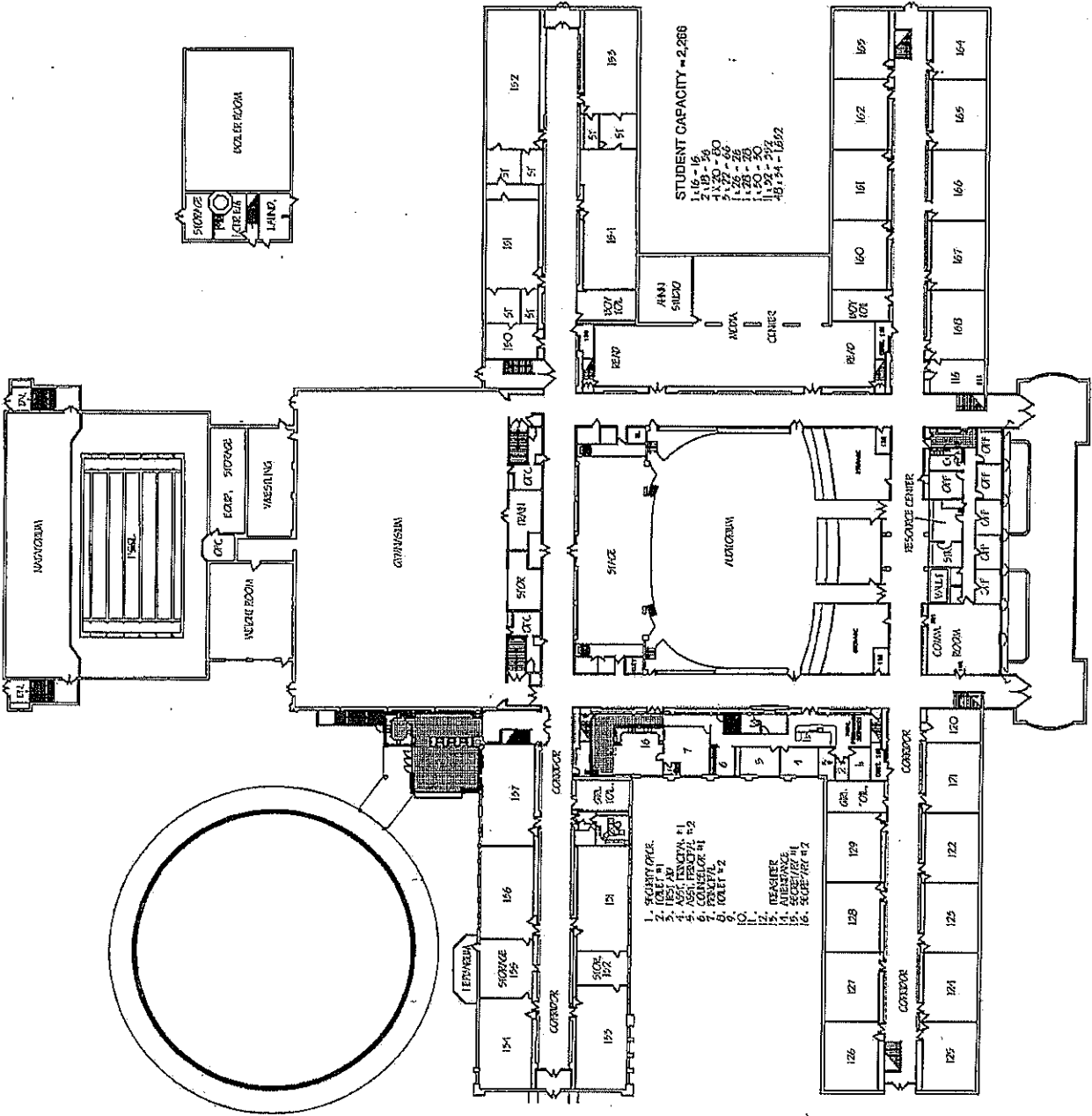

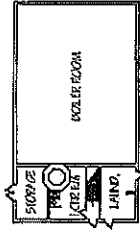
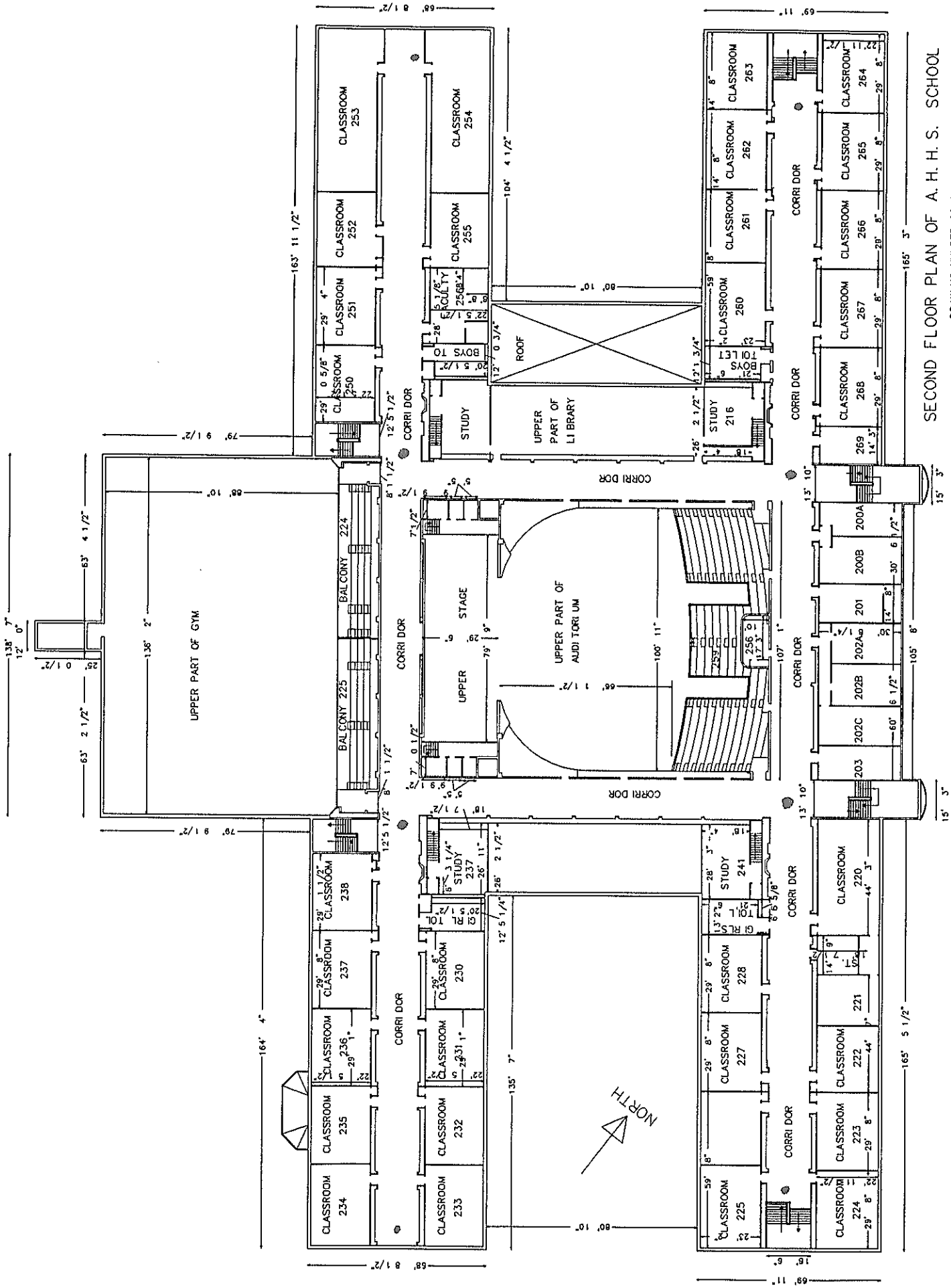

SECOND FLOOR PLAN OF A. H. H. S. SCHOOL
DRAWING NUMBER 02-04-06

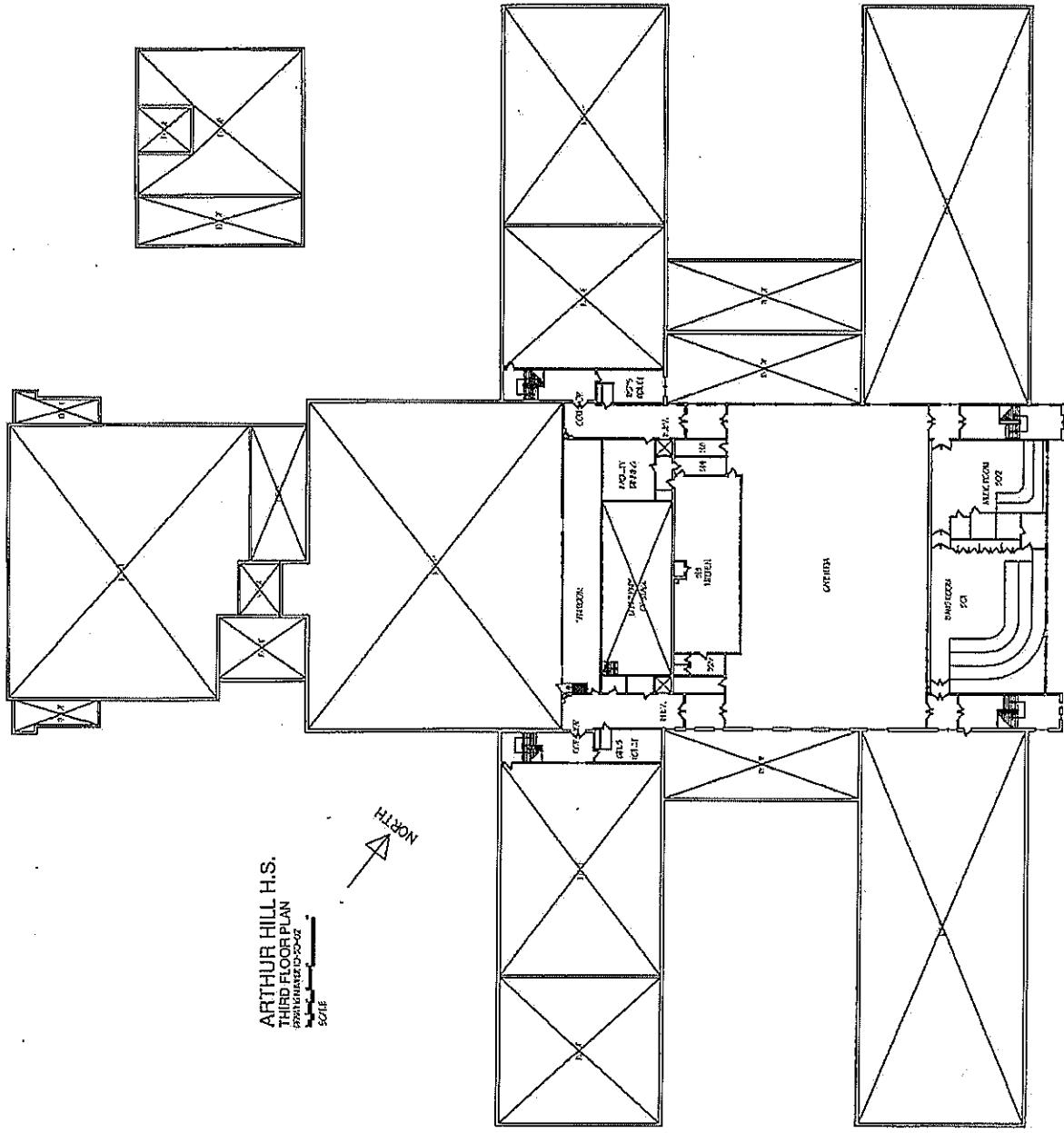

ARTHUR HILL H.S.
 THIRD FLOOR PLAN
 DRAWN BY: [unclear]
 DATE: [unclear]
 SCALE: [unclear]



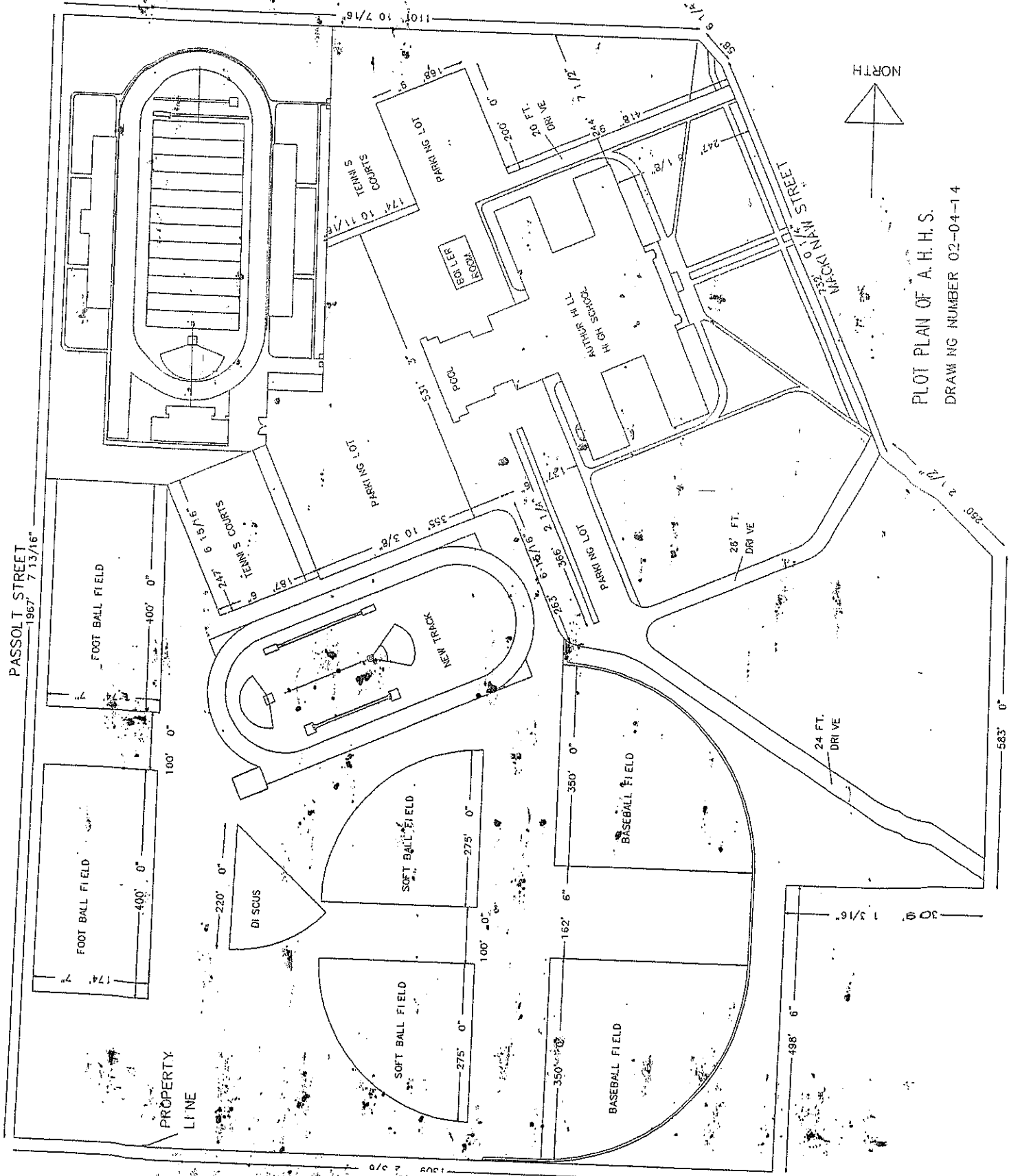

PLOT PLAN OF A. H. S.
 DRAWING NUMBER 02-04-14

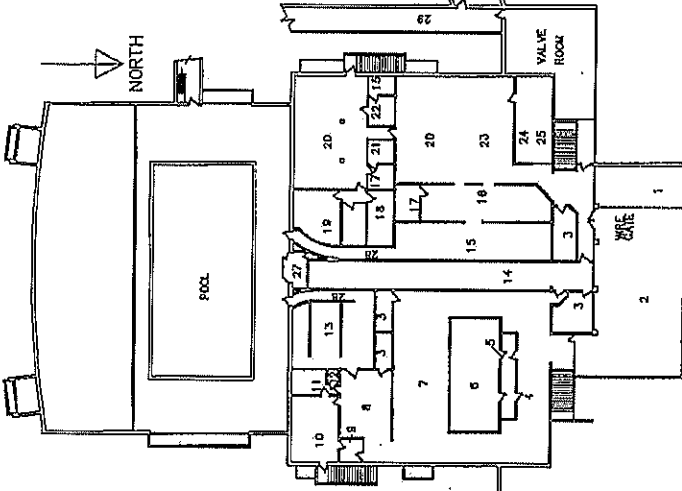
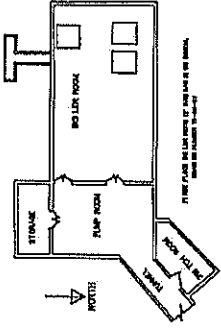

- | | |
|-----------------------|-------------------------|
| 1. SW TOWER ROOM | 16. BOYS EQUIPMENT ROOM |
| 2. STAGE PIT | 18. BOYS LOCKER ROOM |
| 3. STORAGE | 20. BOYS LOCKER ROOM |
| 4. G RLS LOBBY | 21. BOYS COACH ROOM |
| 5. G RLS TOWEL ROOM | 22. BOYS RUM ROOM |
| 6. G RLS BASKET ROOM | 23. BOY BASKET ROOM |
| 7. G RLS LOCKER ROOM | 24. BOYS TOWEL ROOM |
| 8. G RLS DRYING ROOM | 25. BOYS LOBBY |
| 9. G RLS COACH ROOM | 26. |
| 10. G RLS TEAM ROOM | 27. INSTRUCTORS OFFICE |
| 11. G RLS TOILET | 28. CORRIDOR |
| 12. JANITORS CLOSET | 29. TUNNEL |
| 13. G RLS SUMMER ROOM | 30. |
| 14. FIRE RANGE | 31. |
| 15. BOYS SHOWER ROOM | 32. |
| 16. BOYS DRYING ROOM | 33. |
| 17. BOYS TOILET | 34. |

SAGINAW HIGH H.S.
BASEMENT PLAN
DRAWING NUMBER II-O-02

NORTH

SCALE

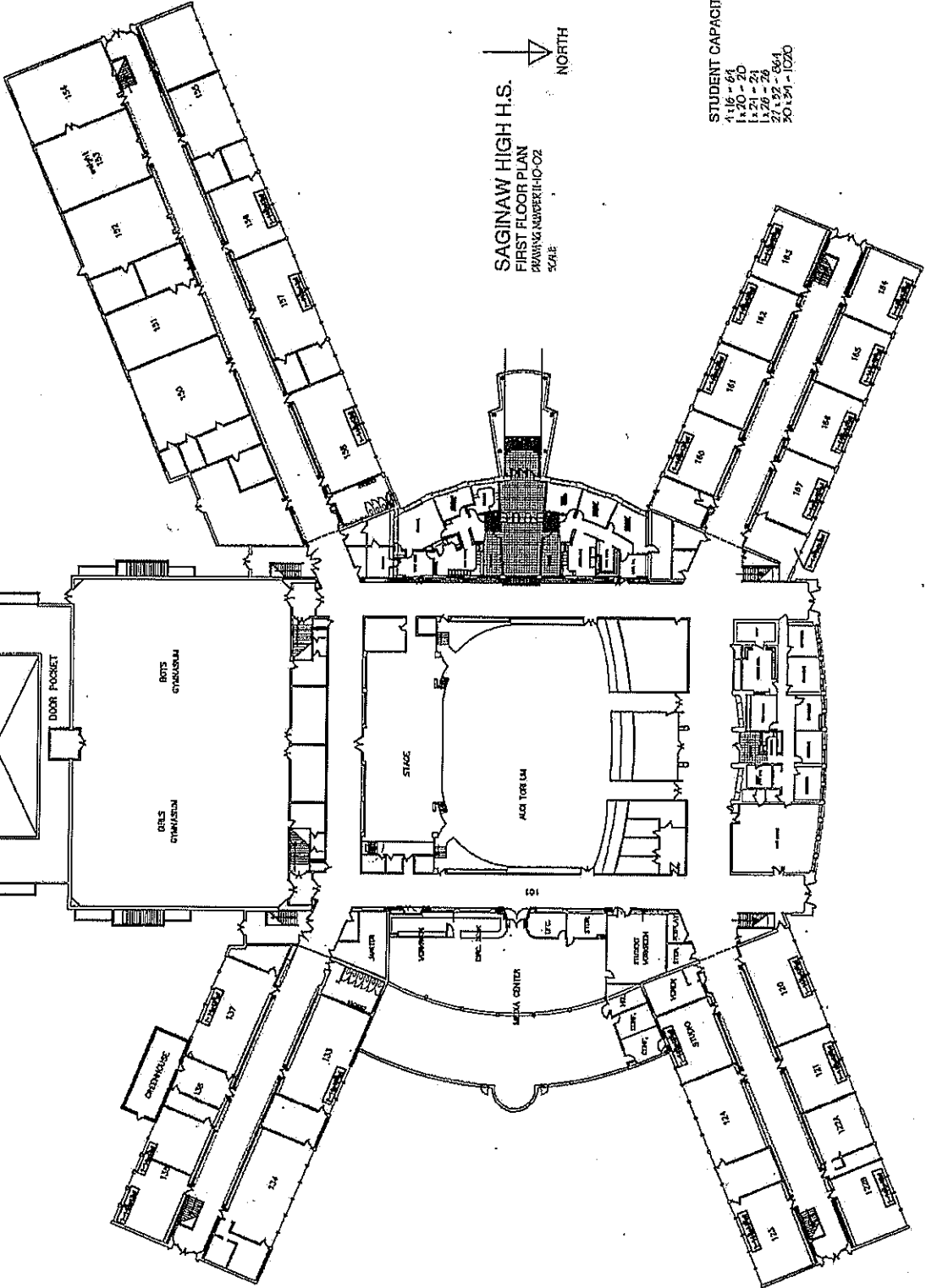
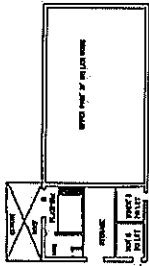

SAGINAW HIGH H.S.
 FIRST FLOOR PLAN
 DRAWING NUMBER: HO-02
 SCALE

STUDENT CAPACITY - 2018 FTE
 4,116 - 64
 1,220 - 20
 1,221 - 21
 2,117 - 64
 30,134 - 1020

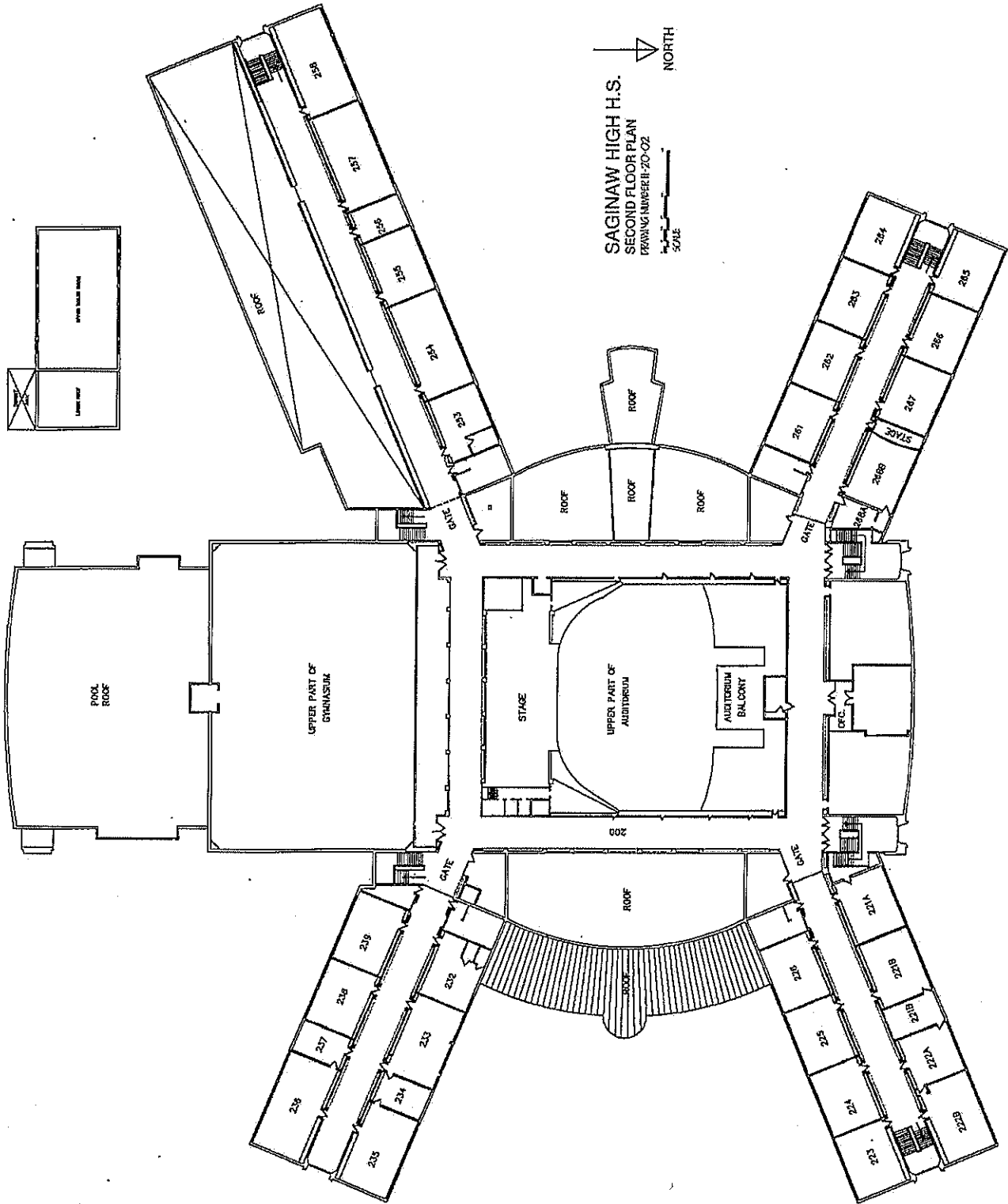

SAGINAW HIGH H.S.
 SECOND FLOOR PLAN
 DRAWING NUMBER 20-02



NORTH

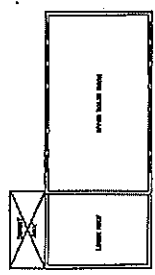

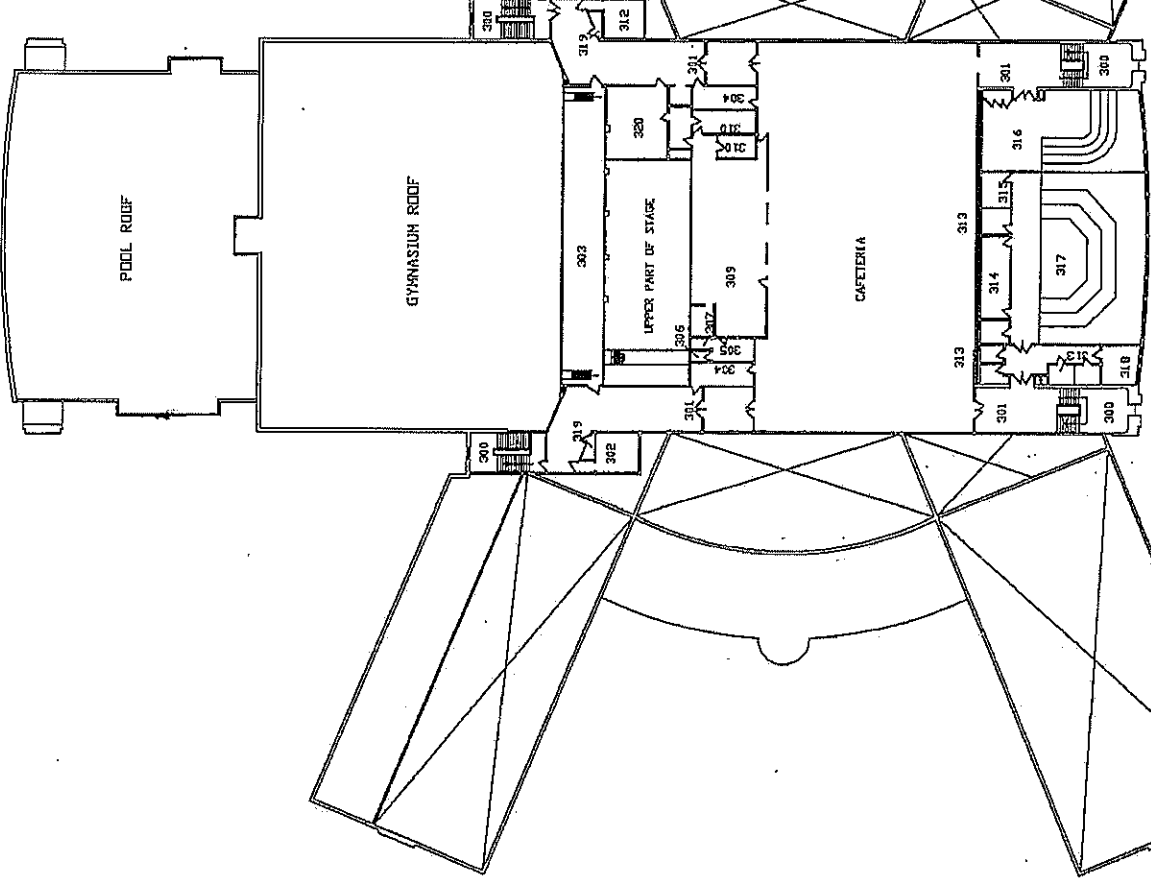
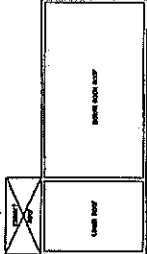

SAGINAW HIGH H.S.
 THIRD FLOOR PLAN
 DRAWING NUMBER II-20-02
 SCALE
 NORTH

WEISS STREET

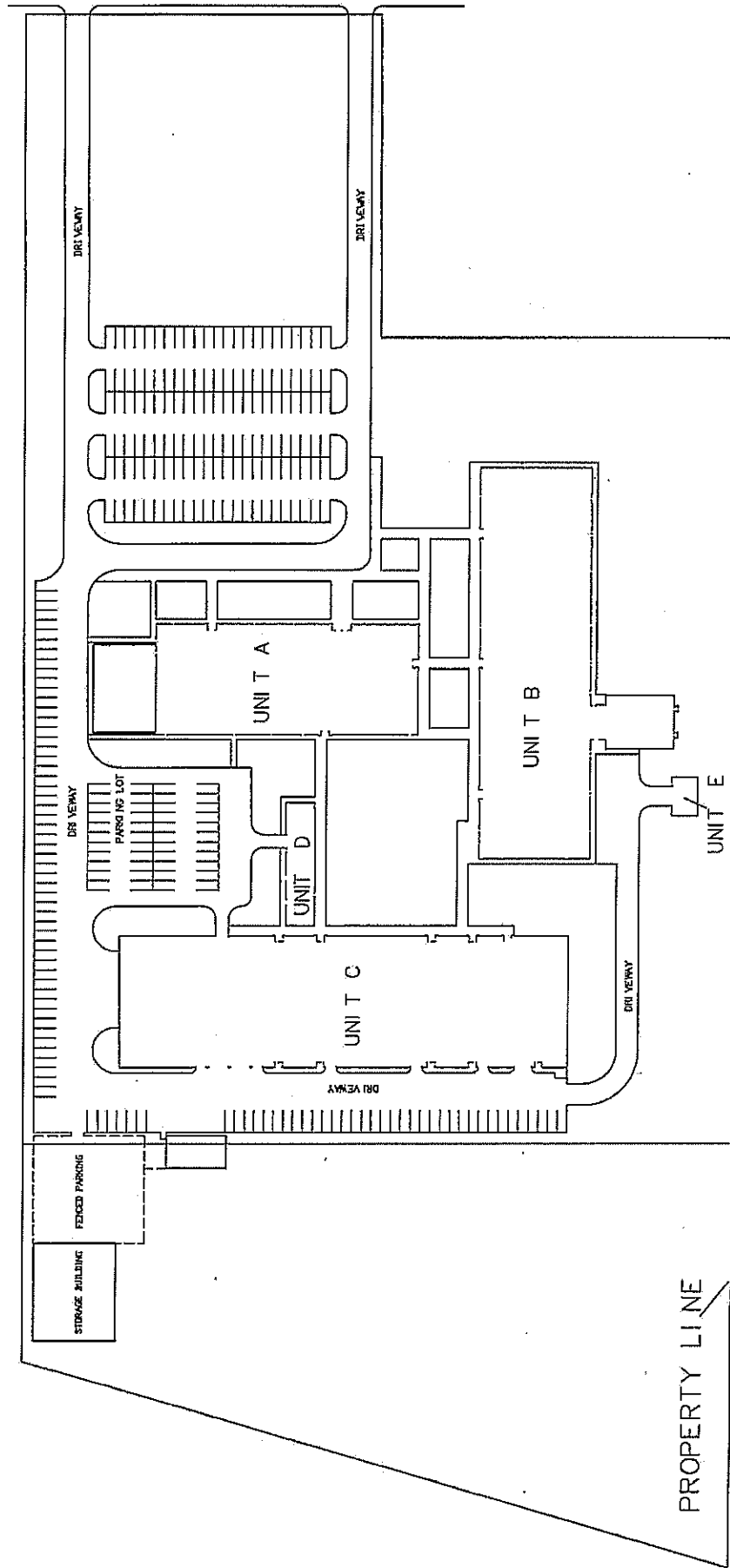

SAGINAW CAREER COMPLEX

PLOT PLAN

DRAWING NUMBER 08-90-02



NORTH



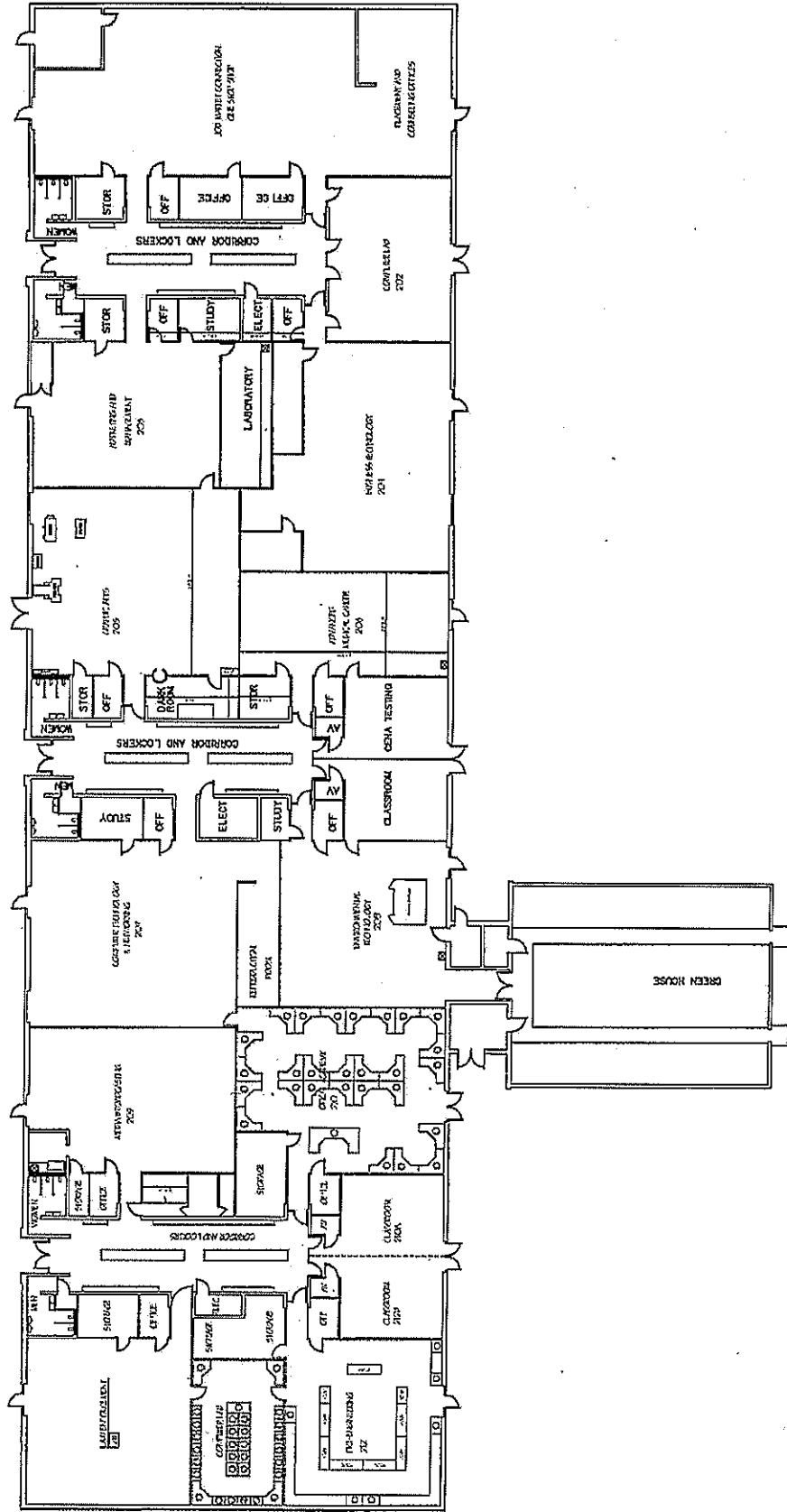

SAGINAW CAREER COMPLEX (UNIT B)
 FIRST FLOOR PLAN

DRAWING NUMBER 06B-10-02



NORTH



SCALE

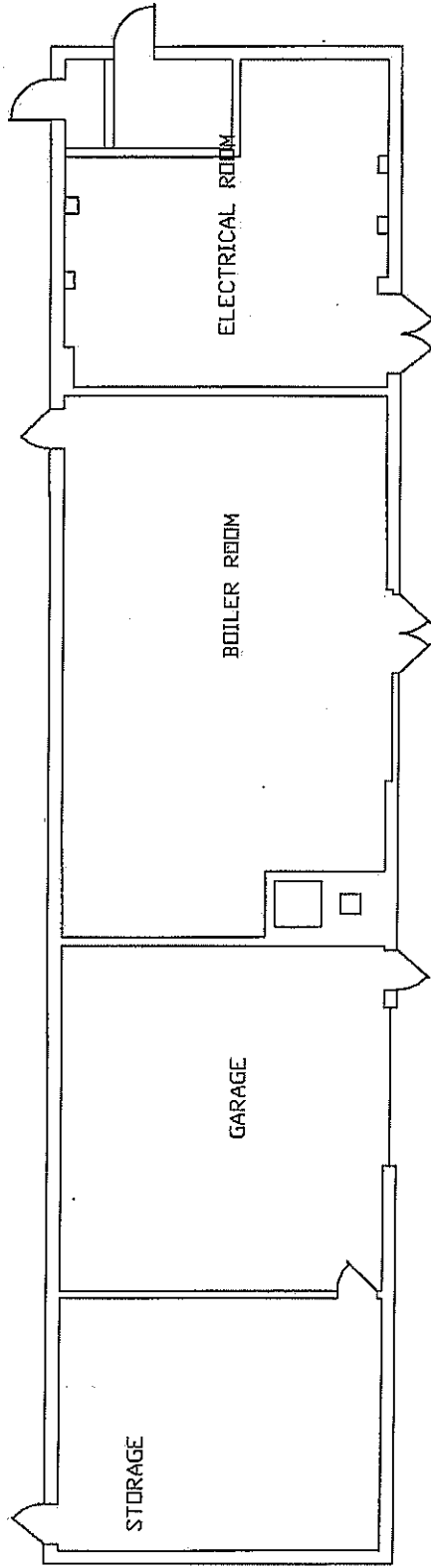

SAGINAW CAREER COMPLEX (UNIT D)

FIRST FLOOR PLAN

DRAWING NUMBER 06P-10-02



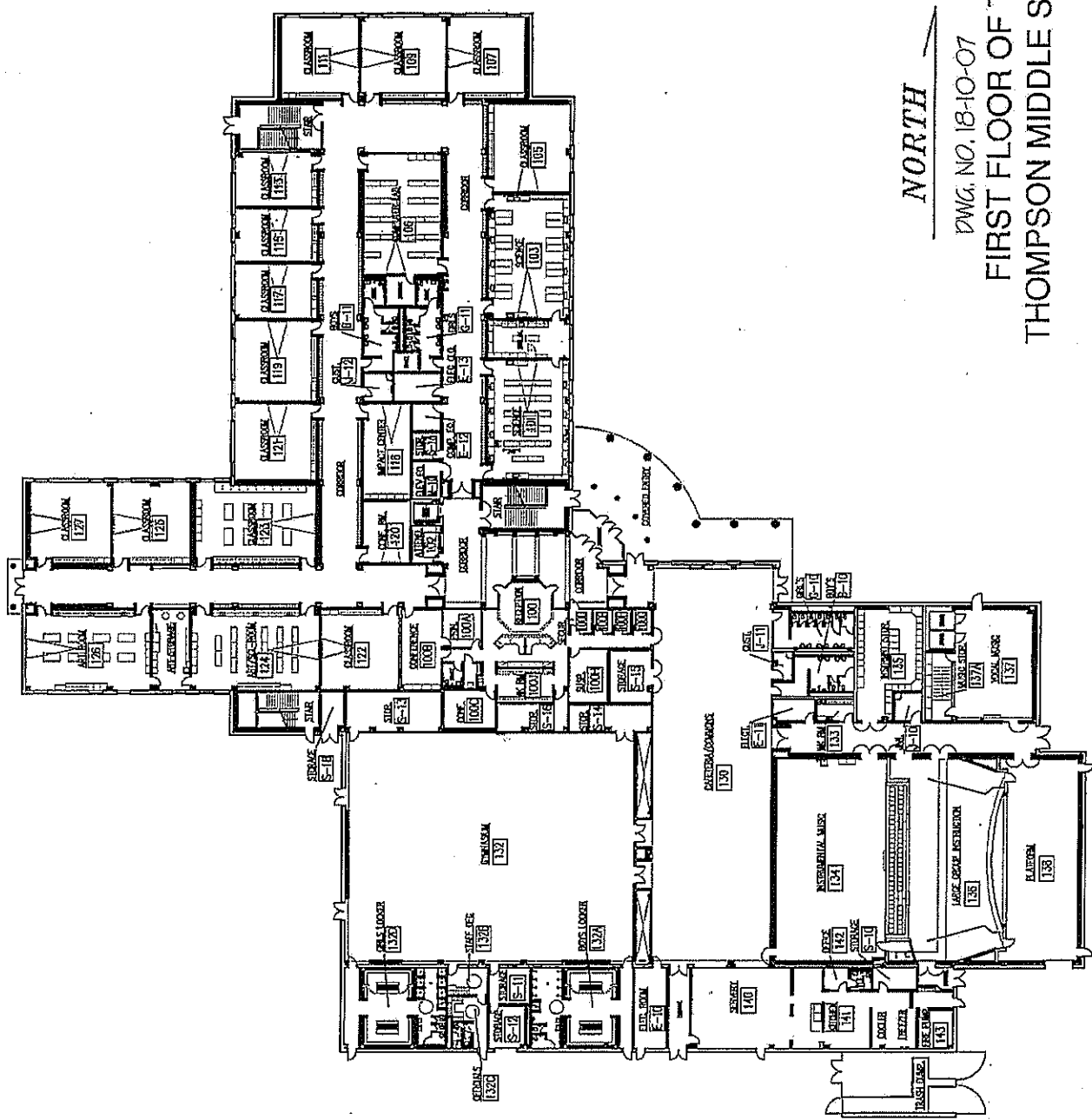

NORTH

DWG. NO. 18-10-07

FIRST FLOOR OF THE
THOMPSON MIDDLE SCHOOL

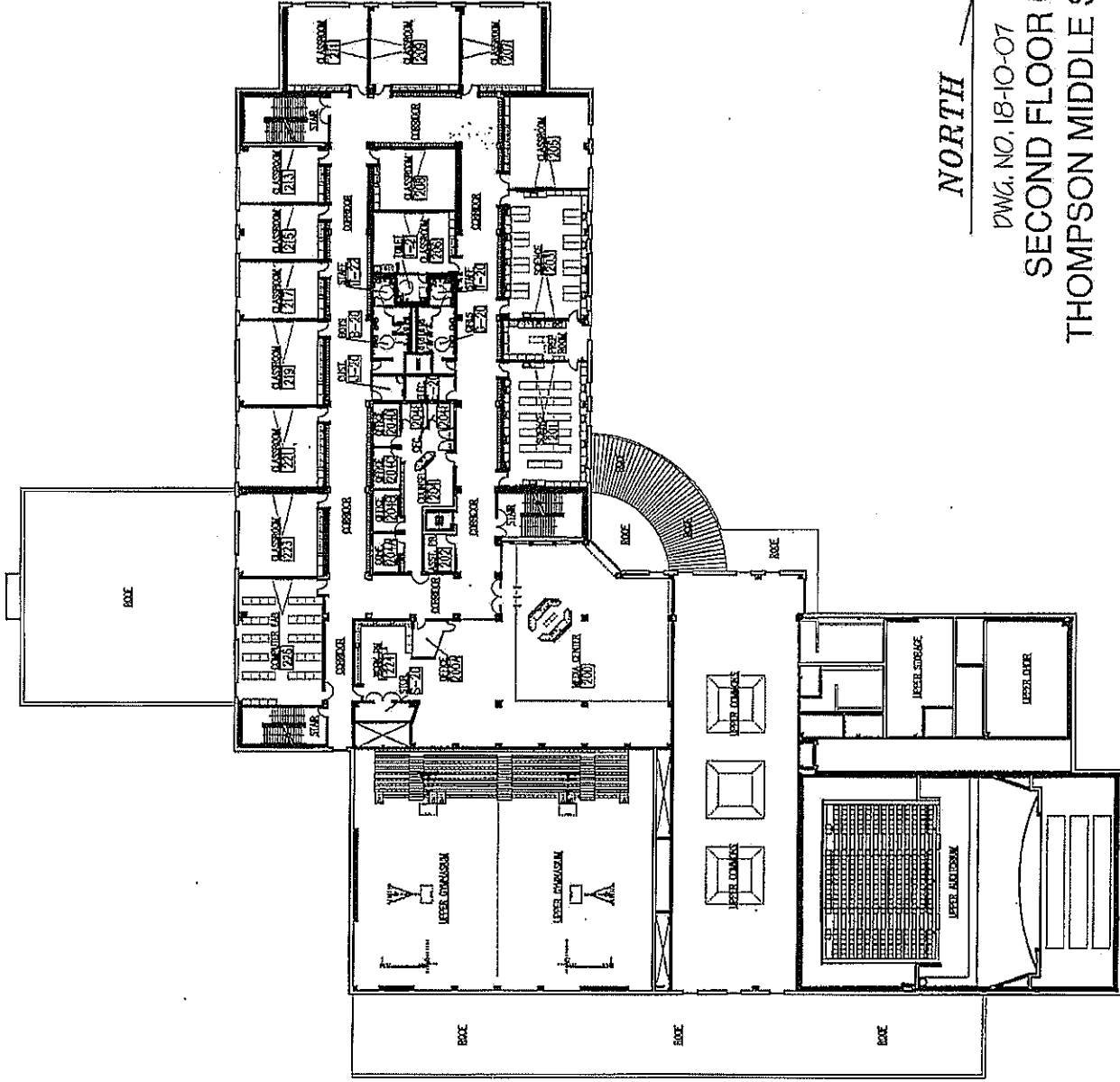

NORTH

DWG. NO. 18-10-07

SECOND FLOOR OF THE
THOMPSON MIDDLE SCHOOL

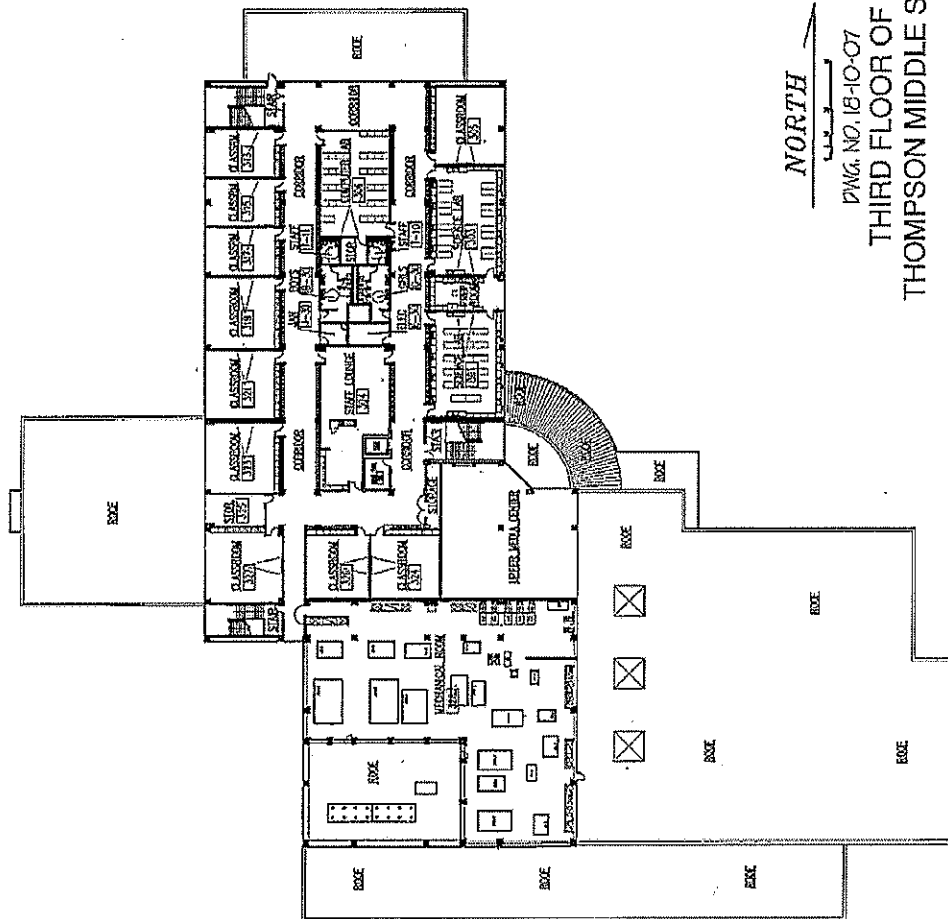

NORTH

PLNG. NO. 18-10-07

THIRD FLOOR OF THE
THOMPSON MIDDLE SCHOOL

Zilwaukee

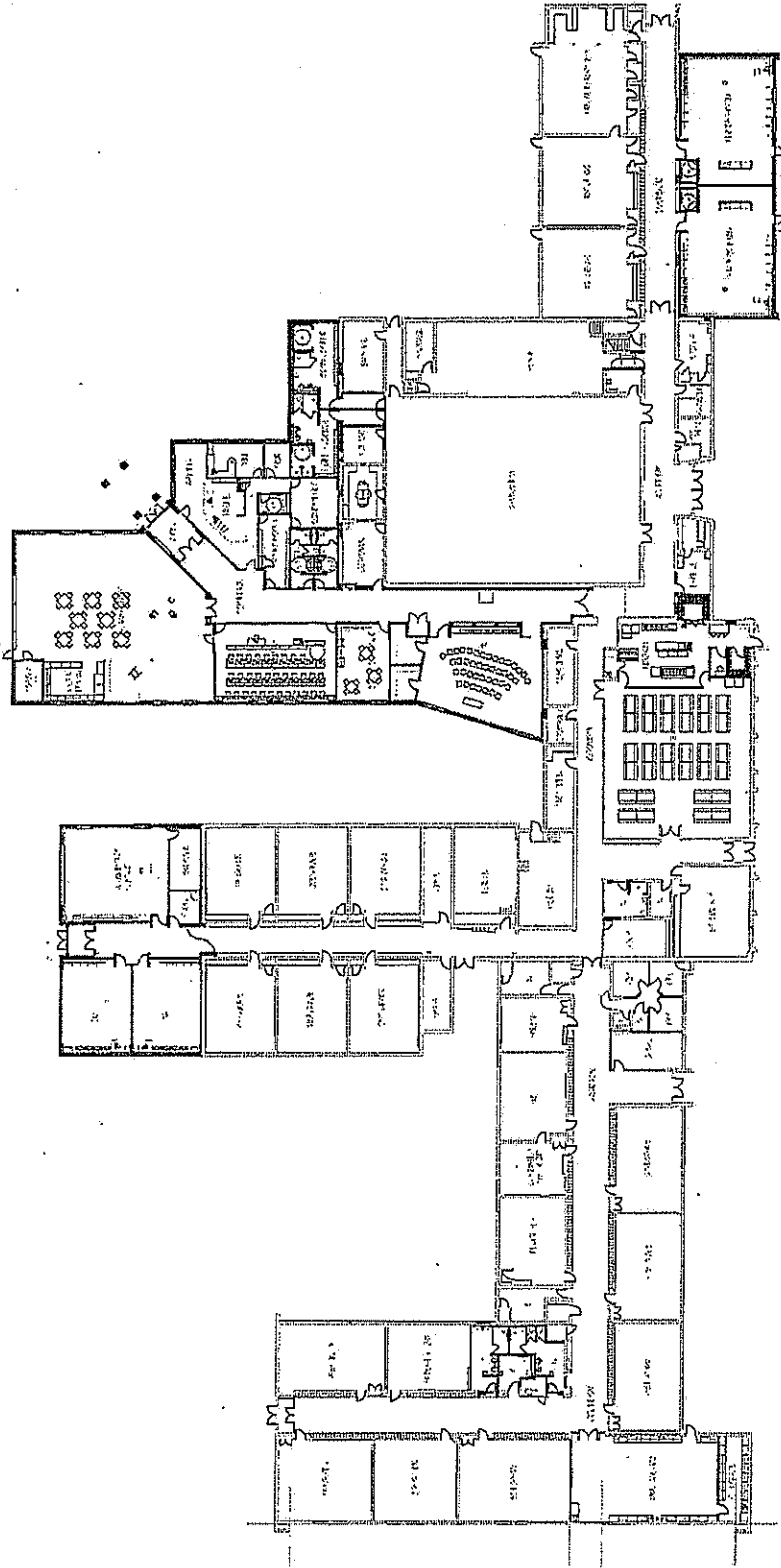

HANDLEY SCHOOL
FIRST FLOOR PLAN
 DRAWING NUMBER 16-10-02

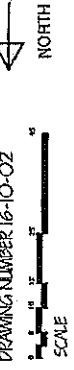

BUILDING CAPACITY (STATE) = 650
 FIRST FLOOR: 10 X 25 = 250 (INCLUDES BAND AND SPANISH LAB)
 SECOND FLOOR: 16 X 25 = 400 (INCLUDES MUSIC AND 2 SMALL GYM)
 TOTAL CAPACITY (STATE) = 650

STUDENT CAPACITY (COMPACT) = 786
 KINDERGARTEN/FIRST GRADE: 6 X 29 = 174
 SECOND / THIRD GRADE: 6 X 30 = 180
 FOURTH / FIFTH GRADE: 6 X 32 = 192
 * 6 ADDITIONAL CLASSROOMS X 30 = 240
 TOTAL CAPACITY (COMPACT) = 786
 * COMPL. LAB, ART LAB, SPANISH, BAND, MUSIC, SCIENCE, 2 SPARE

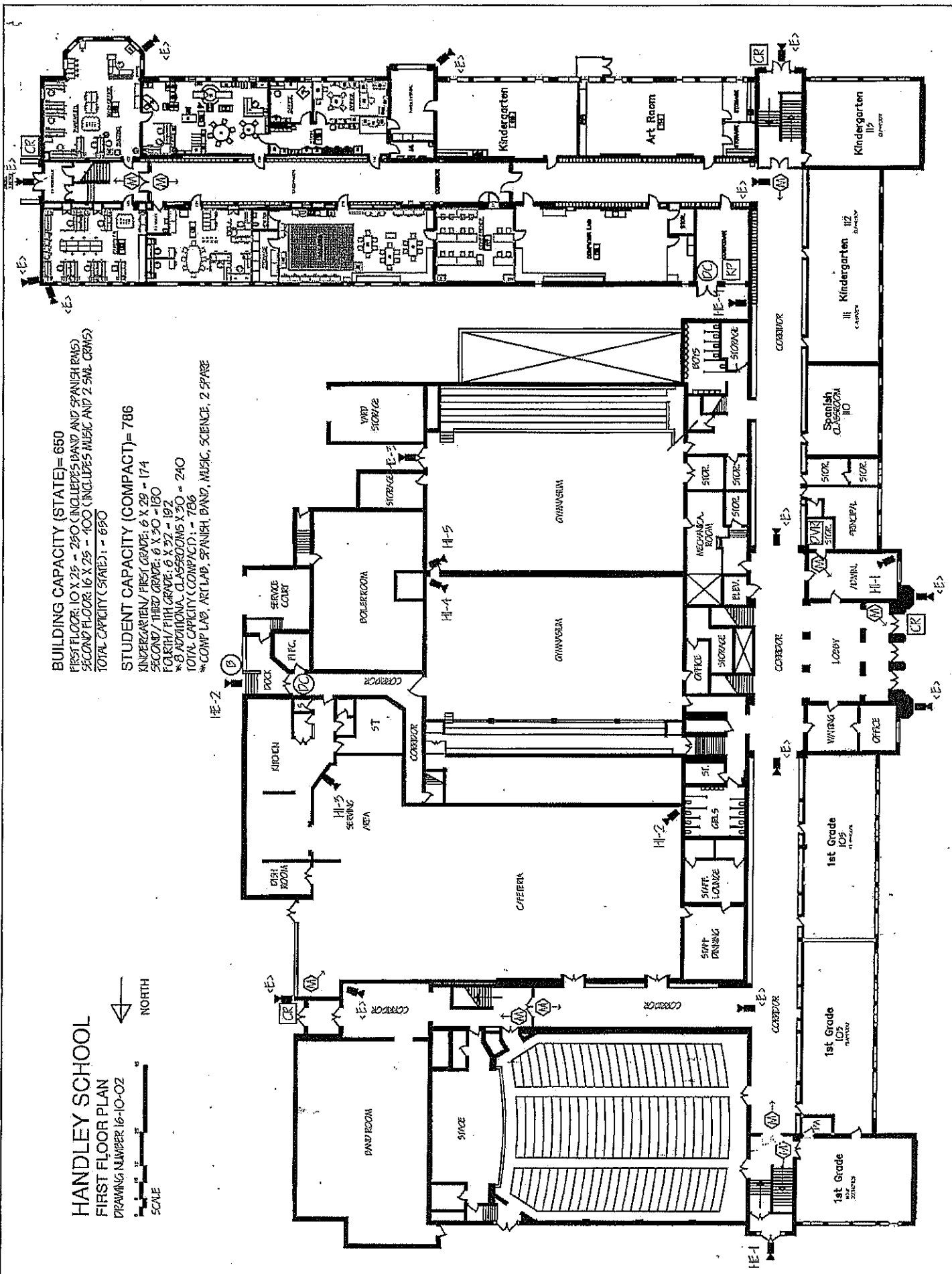

HANDLEY SCHOOL
SECOND FLOOR PLAN
 DRAWING NUMBER 16-20-02



SCALE

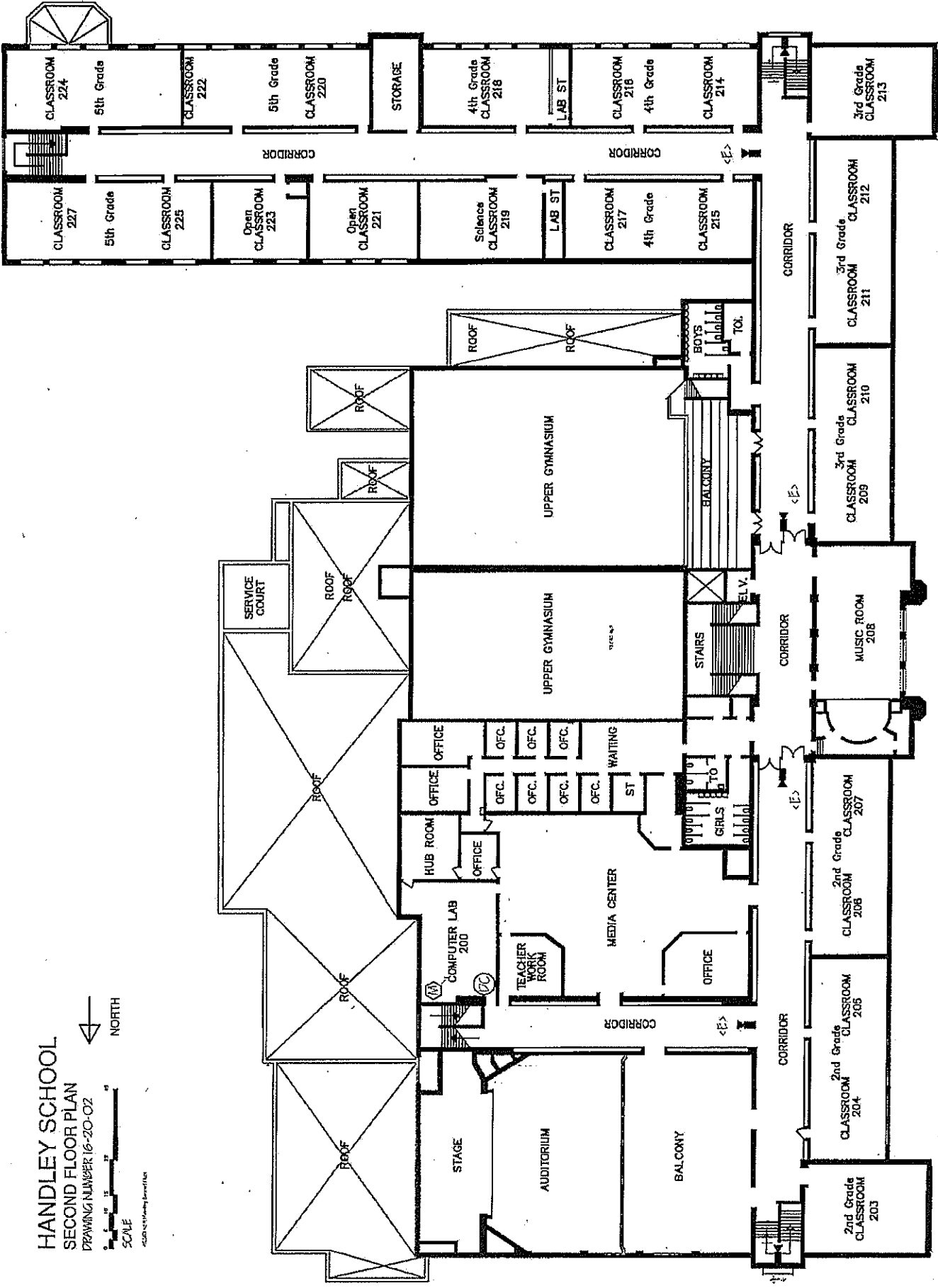

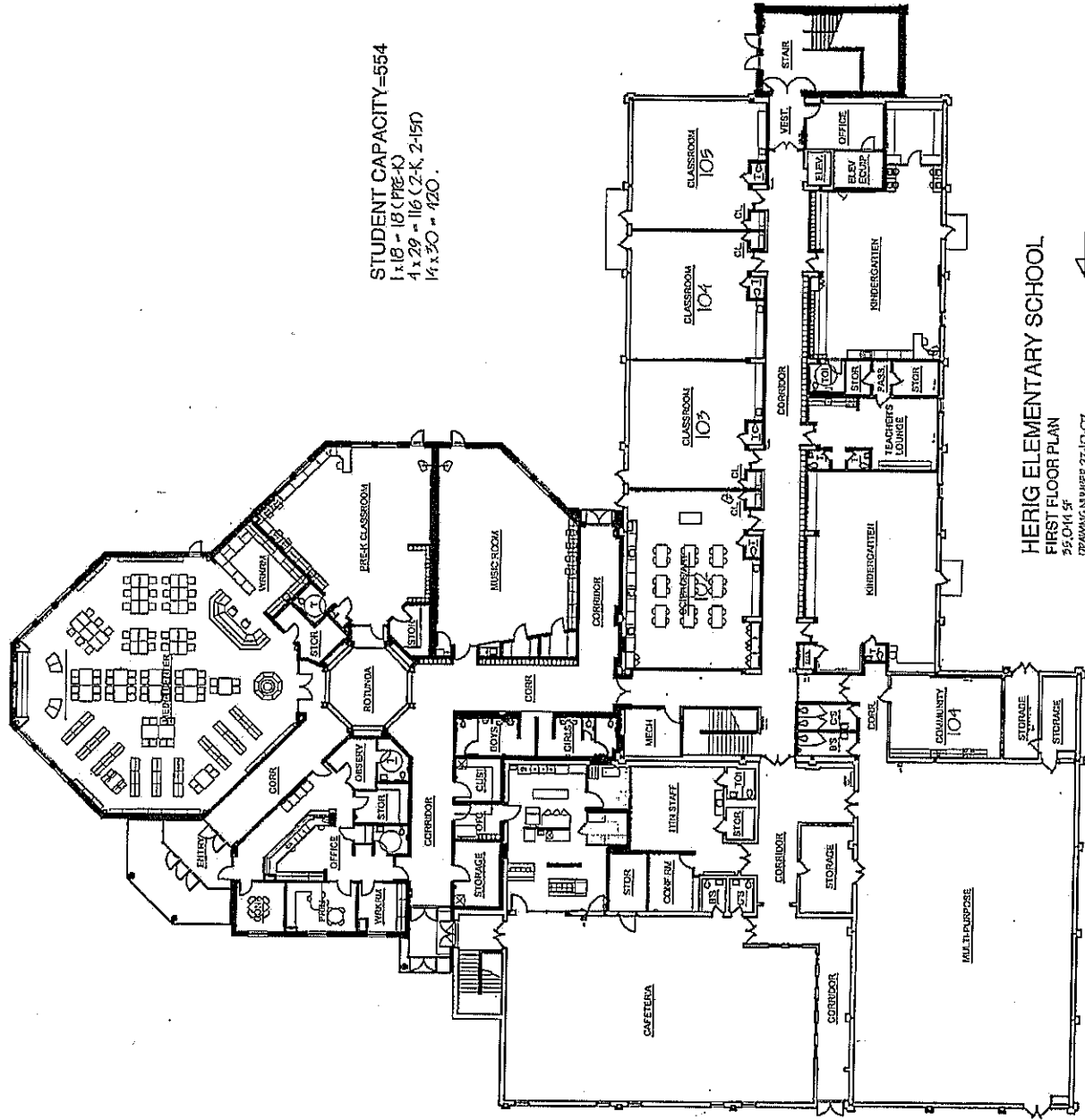

STUDENT CAPACITY=554
 1x18 - 18 (PRE-K)
 4x29 = 116 (Z-K, 2-5)
 14x30 = 420

HERIG ELEMENTARY SCHOOL
 FIRST FLOOR PLAN

35,041 SF
 DRAWING NUMBER 27-10-C7
 SCALE



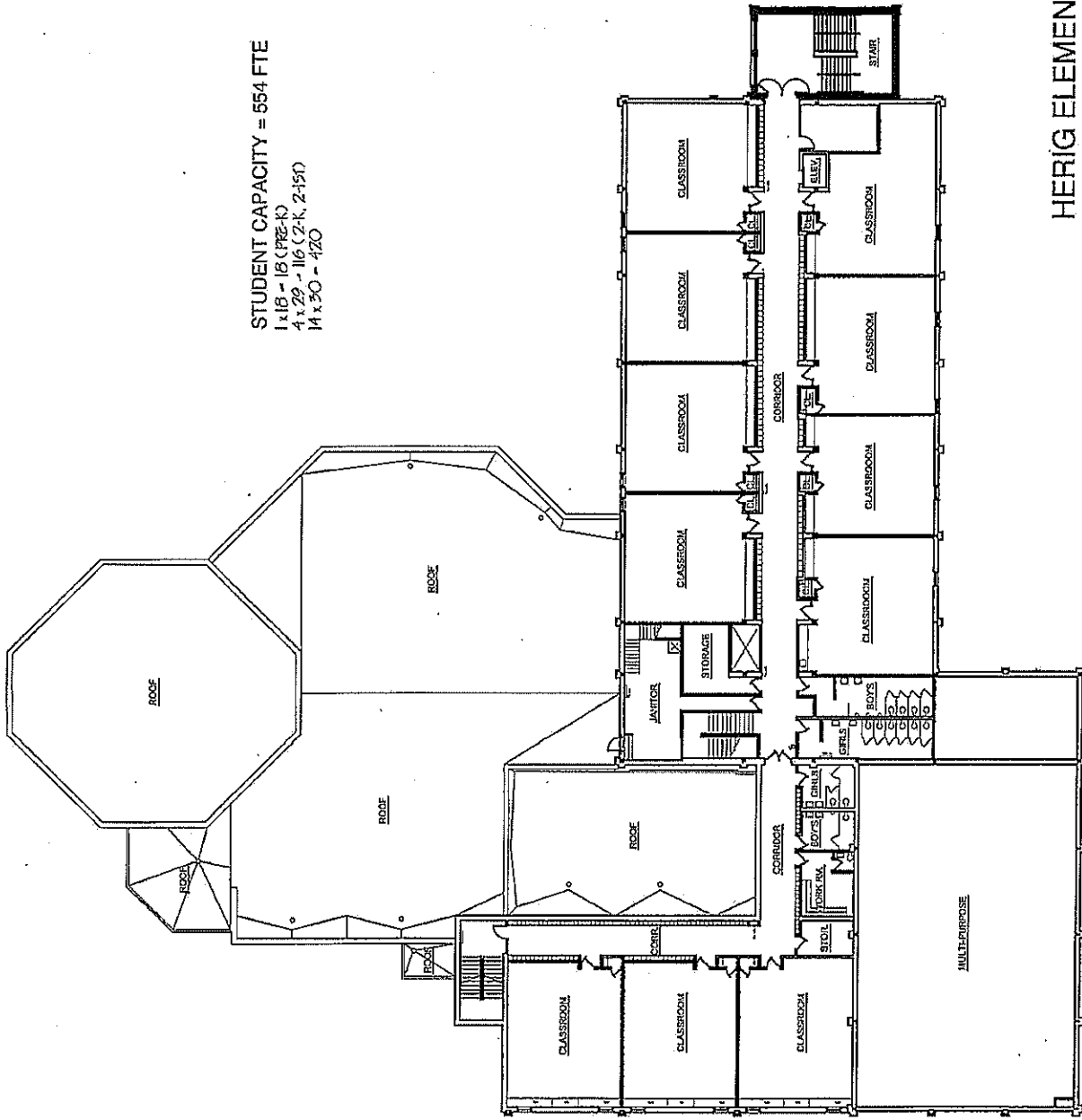

STUDENT CAPACITY = 554 FTE
 1 x 18 - 18 (PRE-K)
 4 x 29 - 116 (2-K, 2-150)
 14 x 30 - 420

HERIG ELEMENTARY SCHOOL
 SECOND FLOOR PLAN

16,744 SF
 DRAWING NUMBER 21-20-02
 SCALE 1" = 12'-0"



BUILDING CAPACITY (STATE) = 450
 18 X 25 = 450
 (INCLUDES ART/SCIENCE AND MUSIC RM)

STUDENT CAPACITY (COMPACT) = 488
 (2 x 18) X 2 = 72 (PRE-K AM/PM)
 4 x 23 = 92 (2-4, 2-5)
 4 x 30 = 120 (2-2ND, 2-3RD)
 4 x 32 = 128 (2-4TH, 2-5TH)
 4 x 30 = 170 (SCIENCE, MUSIC, 7 EXTRA'S)

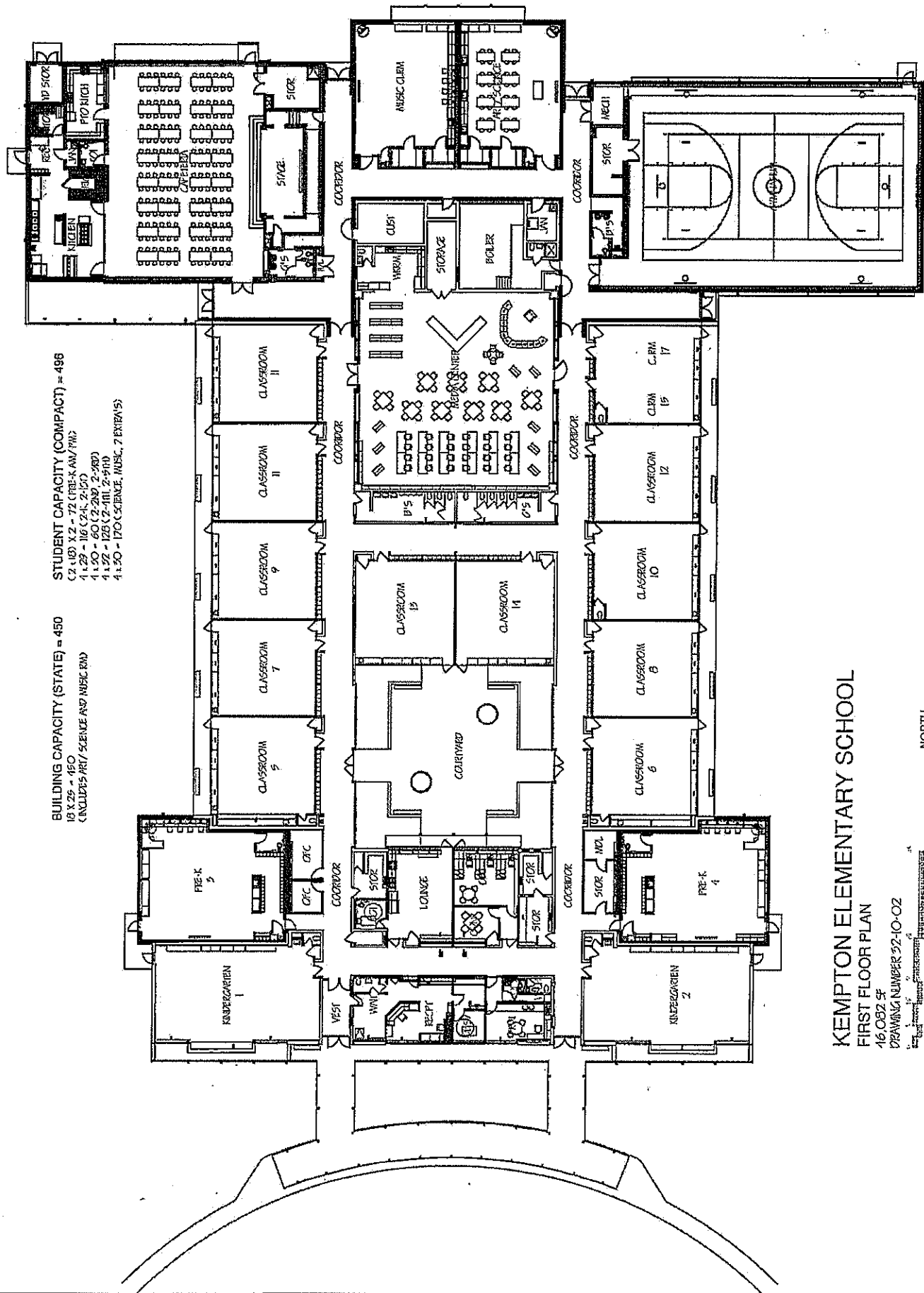

KEMPTON ELEMENTARY SCHOOL

FIRST FLOOR PLAN

16,082 SF
 DRAWING NUMBER 22-10-02

SCALE
 NORTH

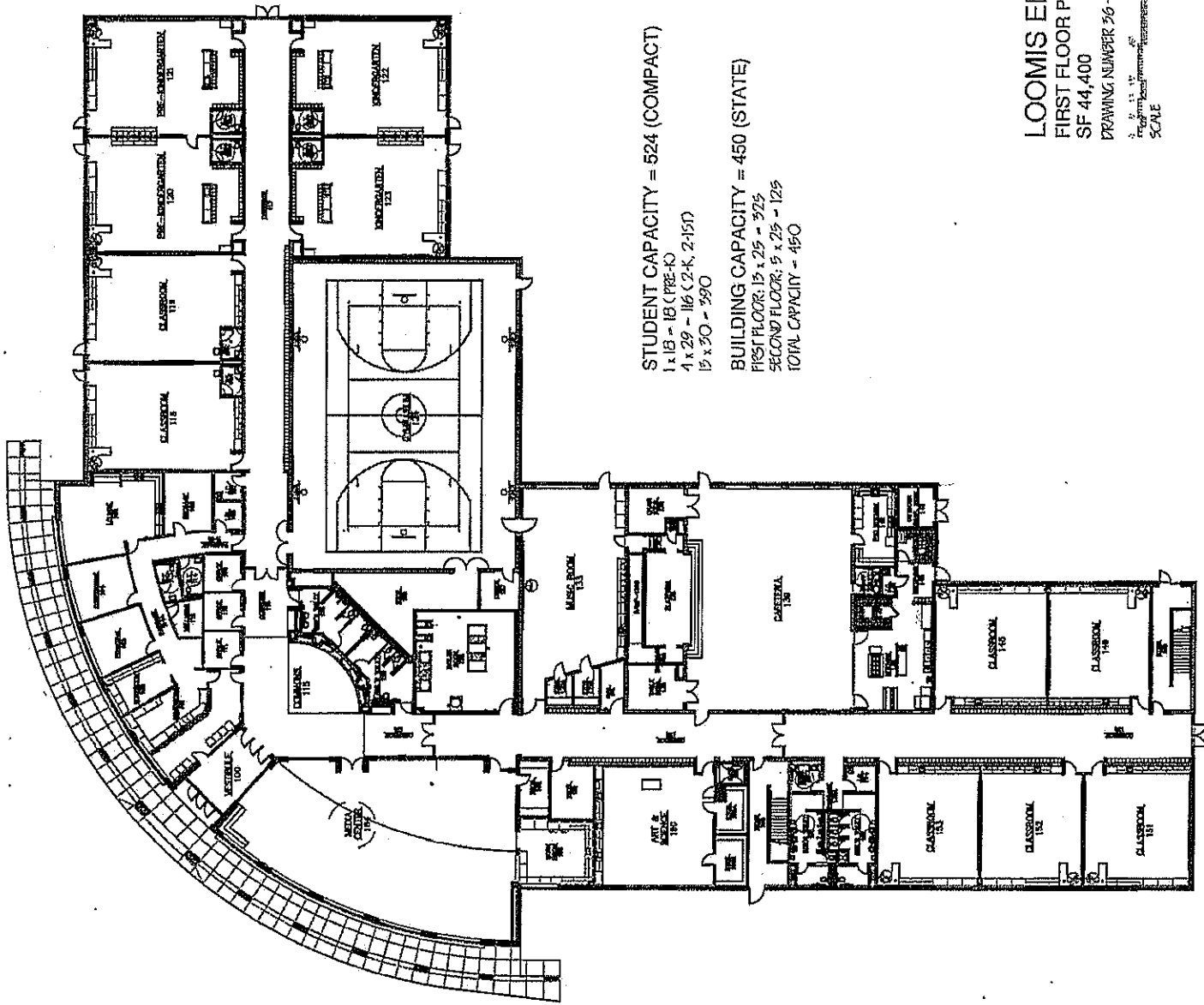

STUDENT CAPACITY = 524 (COMPACT)
 1 x 18 - 18 (PRE-K)
 4 x 29 - 116 (2-K, 2-1ST)
 15 x 30 - 390

BUILDING CAPACITY = 450 (STATE)
 FIRST FLOOR: 15 x 25 = 375
 SECOND FLOOR: 5 x 25 = 125
 TOTAL CAPACITY = 450

LOOMIS ELEMENTARY SCHOOL

FIRST FLOOR PLAN
 SF 44,400

DRAWING NUMBER 56-20-07

SCALE
 1" = 10'-0"



NORTH

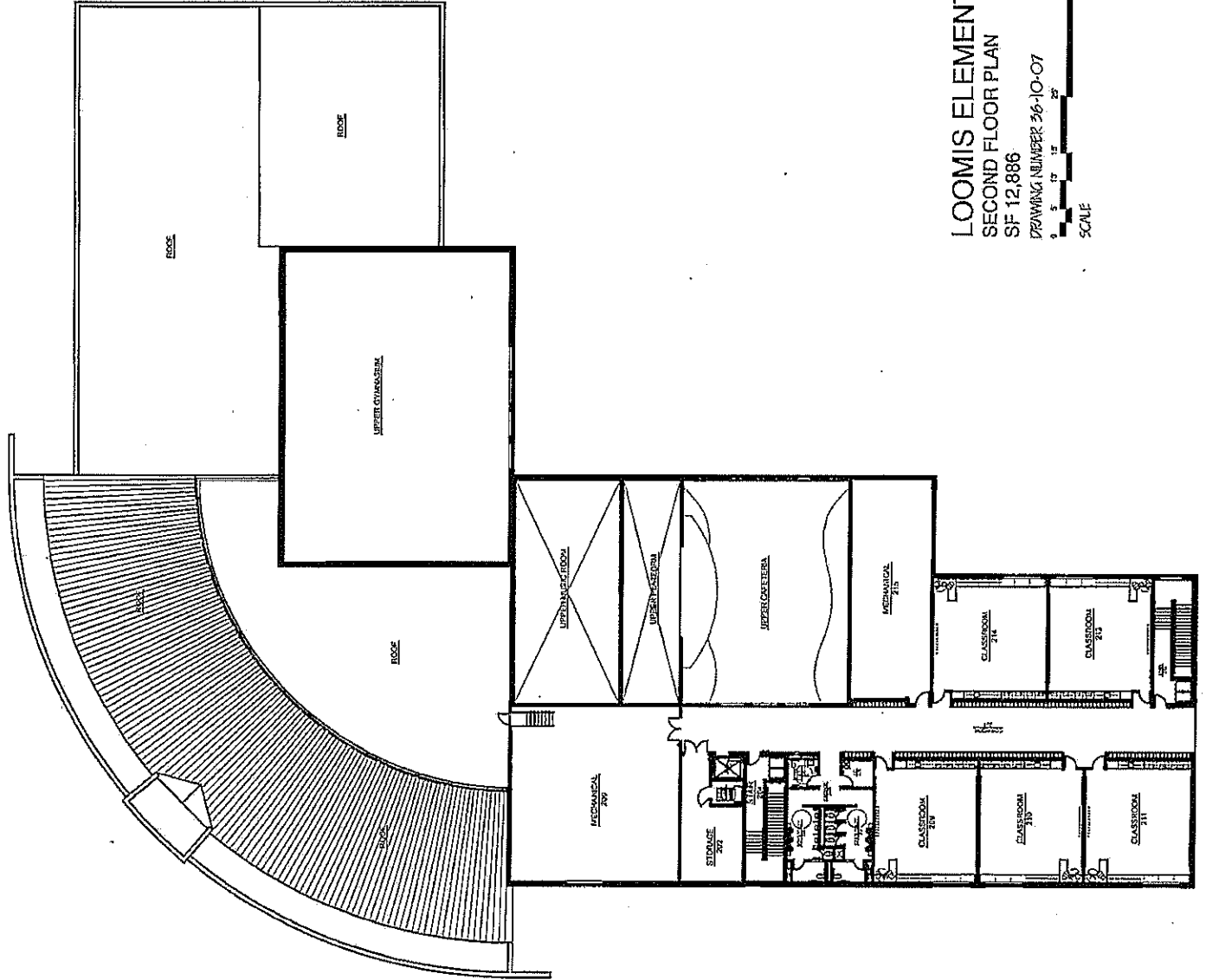

LOOMIS ELEMENTARY SCHOOL

SECOND FLOOR PLAN

SF 12,886

DRAWING NUMBER 56-10-07



NORTH

SCALE

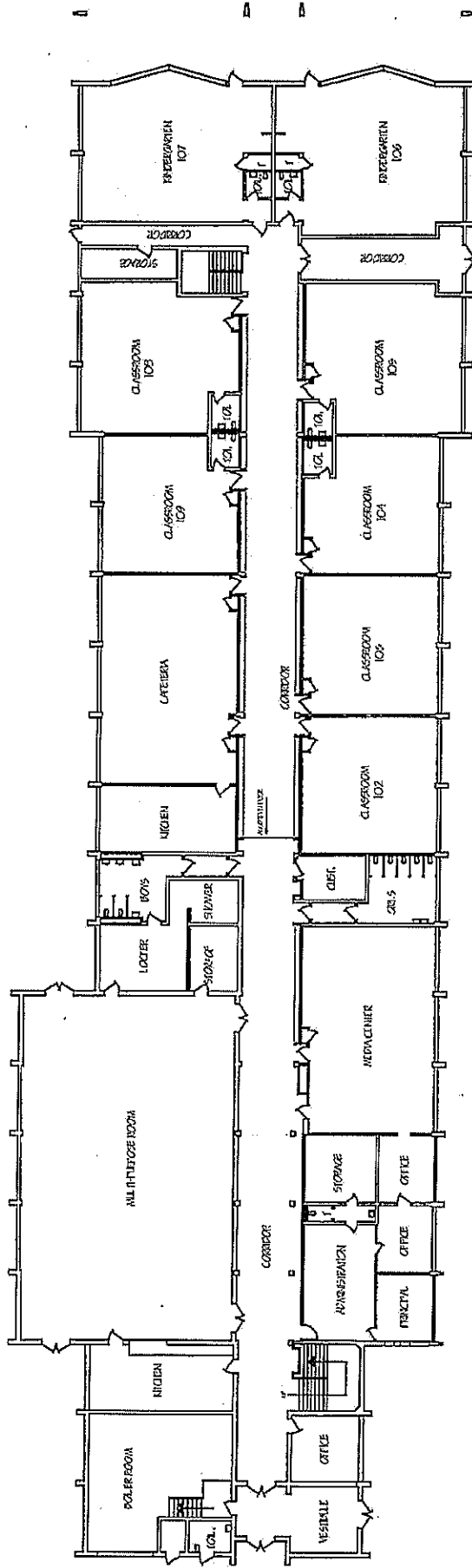

BUILDING CAPACITY (STATE) = 450
 8 x 25 = 200 (FIRST FLOOR)
 10 x 25 = 250 (SECOND FLOOR)
 TOTAL CAPACITY = 450
 STUDENT CAPACITY (CONTRACT) = 554
 1 x 18 = 18 (PRE-K)
 4 x 29 = 116 (2-K, 2-1ST)
 11 x 30 = 120

MERRILL PARK ELEMENTARY SCHOOL
 FIRST FLOOR PLAN
 DRAWING NUMBER 37-10-02
 SCALE
 NORTH

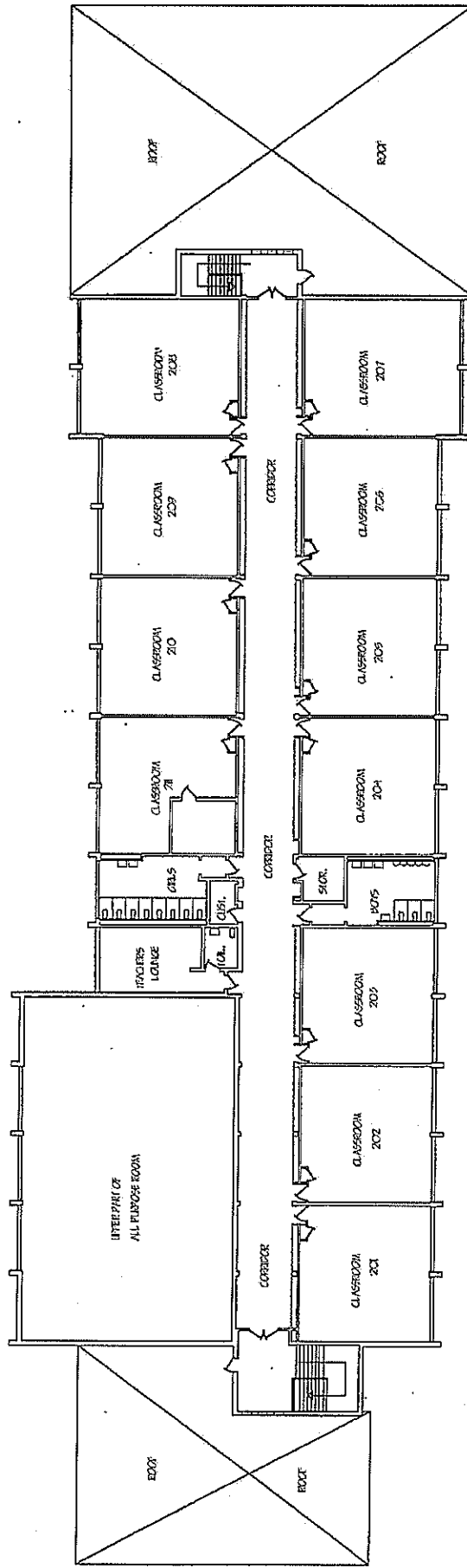

MERRILL PARK ELEMENTARY SCHOOL

SECOND FLOOR PLAN
DRAWING NUMBER 21-20-02

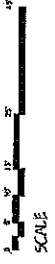

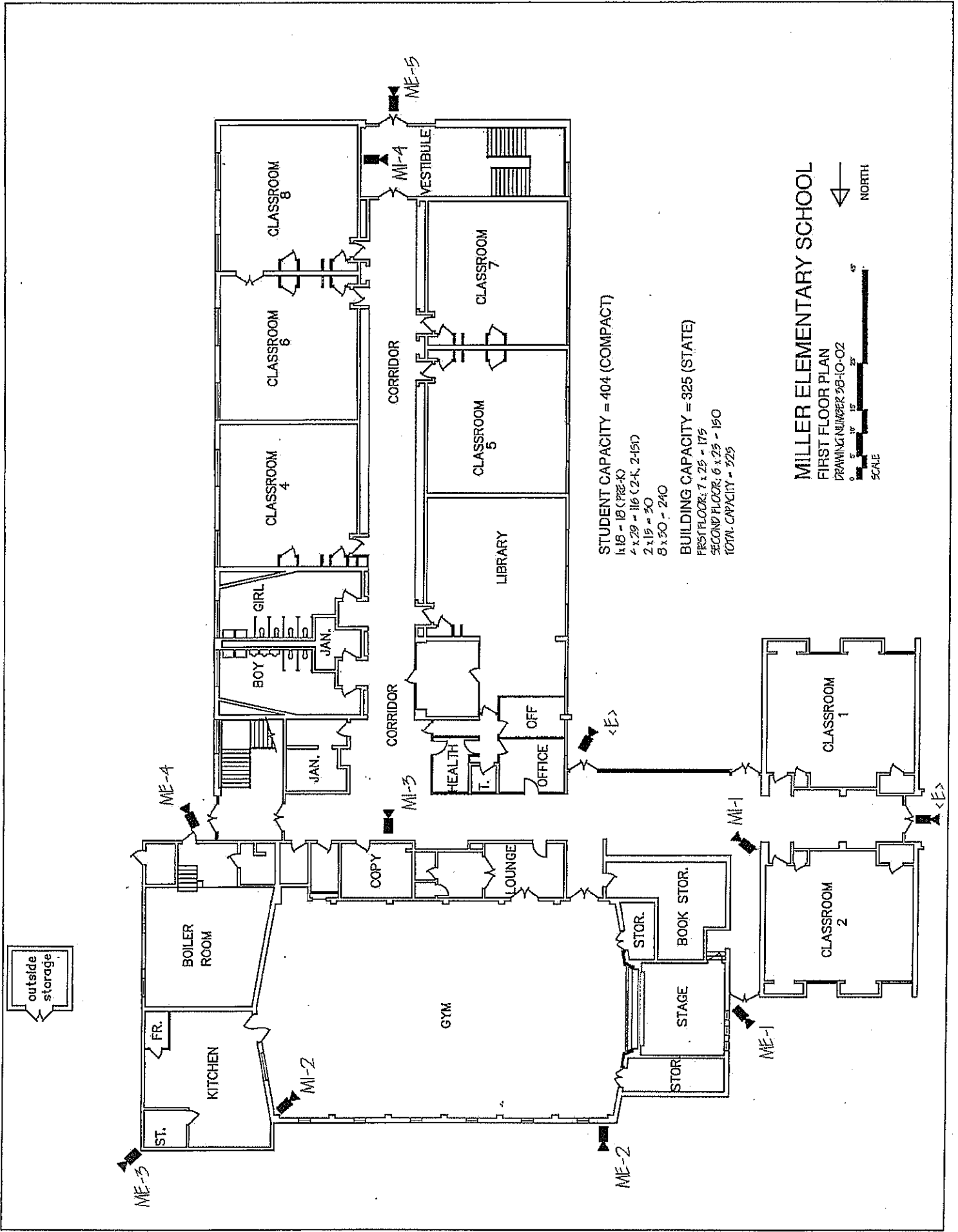

STUDENT CAPACITY = 404 (COMPACT)
 1st 18 - 18 (PRE-K)
 4 x 29 = 116 (2-K, 2-1SD)
 2 x 15 = 30
 5 x 30 = 240

BUILDING CAPACITY = 325 (STATE)
 FIRST FLOOR: 7 x 25 = 175
 SECOND FLOOR: 6 x 25 = 150
 TOTAL CAPACITY = 325

MILLER ELEMENTARY SCHOOL
 FIRST FLOOR PLAN
 DRAWING NUMBER 28-10-02
 SCALE
 0 5 10 15 20 25 30 35 40 45
 NORTH

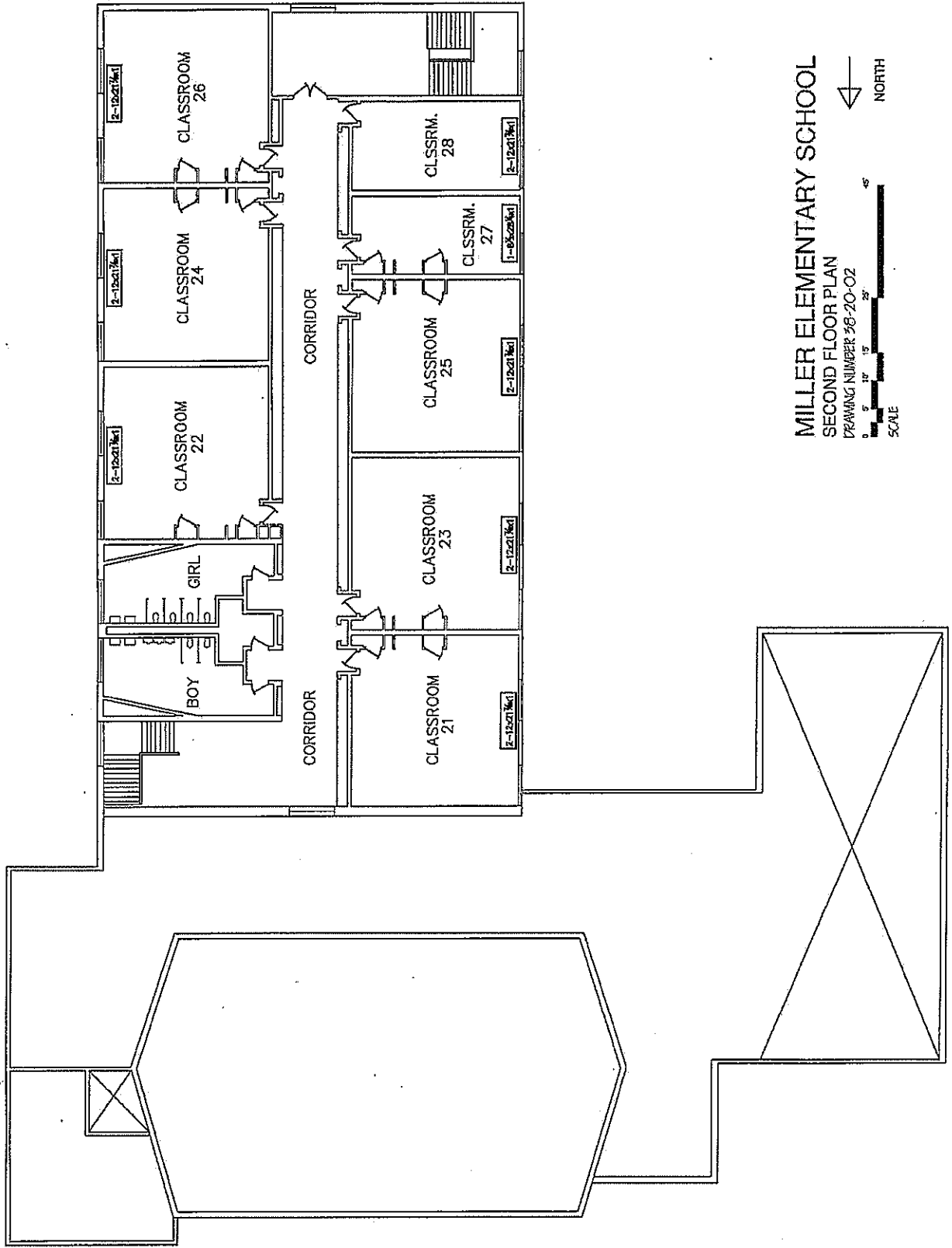

MILLER ELEMENTARY SCHOOL

SECOND FLOOR PLAN

DRAWING NUMBER 26-20-OZ

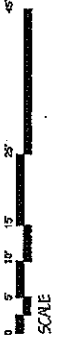

SCALE



NORTH

ROUSE ELEMENTARY SCHOOL

LOWER LEVEL PLAN

DRAWING NUMBER 42-10-02



NORTH

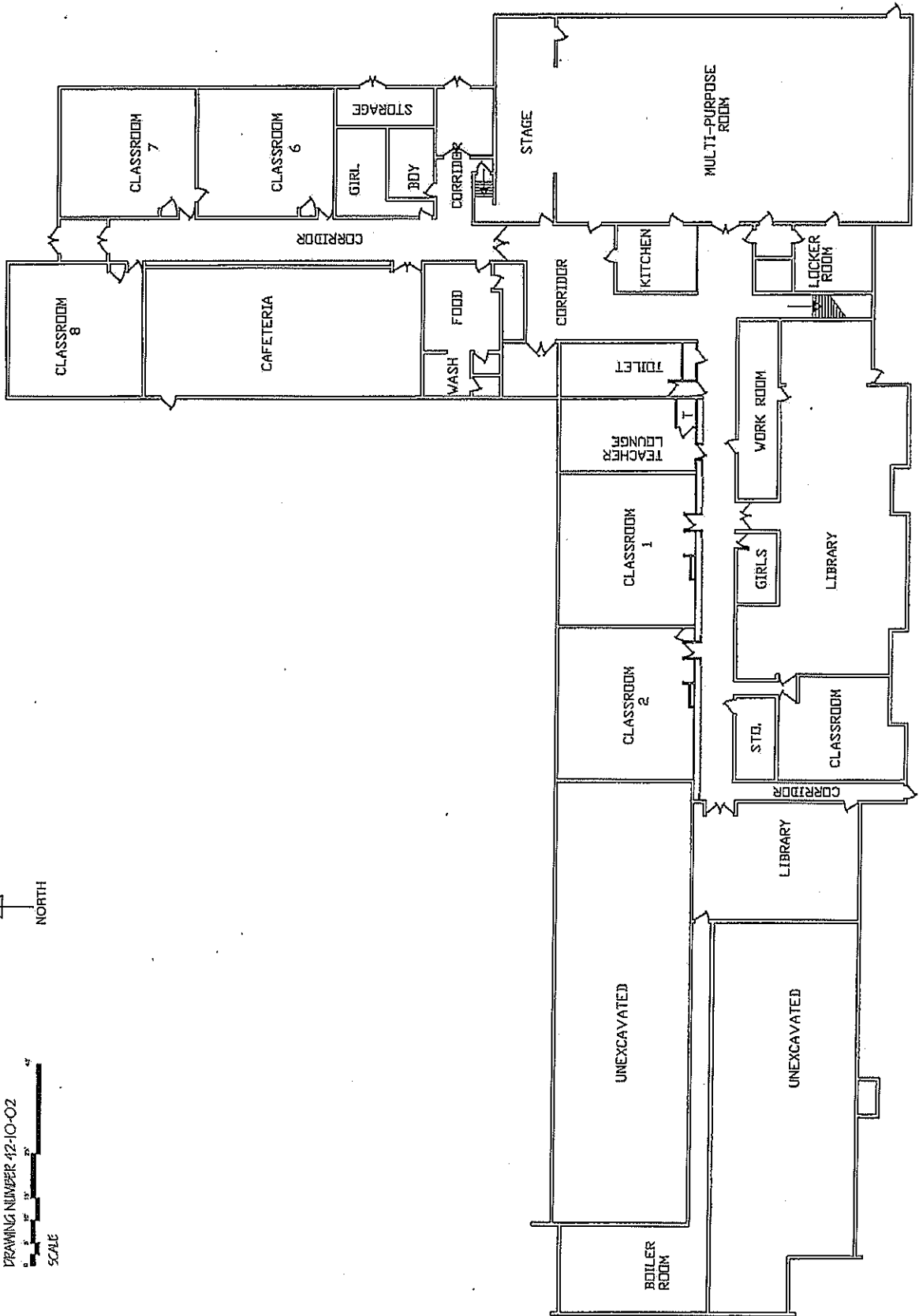

ROUSE ELEMENTARY SCHOOL

MAIN LEVEL PLAN

DRAWING NUMBER 42-20-02



SCALE



NORTH

BUILDING CAPACITY = 375 (STATE)

LOWER LEVEL, 5 x 25 = 125

MAIN LEVEL, 10 x 25 = 250

TOTAL CAPACITY = 375

STUDENT CAPACITY = 454 (COMPACT)

1 x 18 - 18 (PRE-K)

4 x 29 = 116 (2-K, 2-1ST)

1 x 20 = 20

10 x 30 = 300

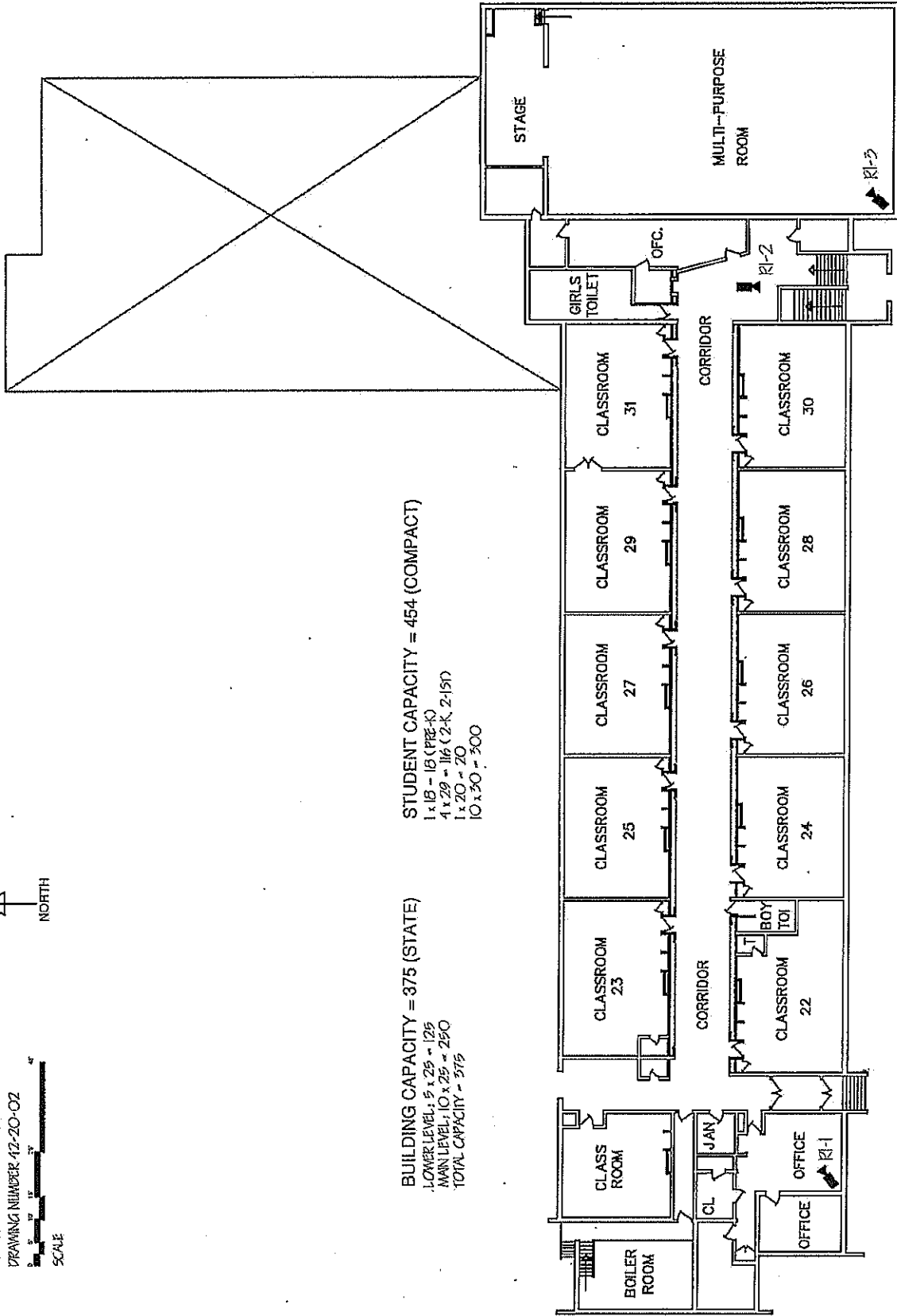

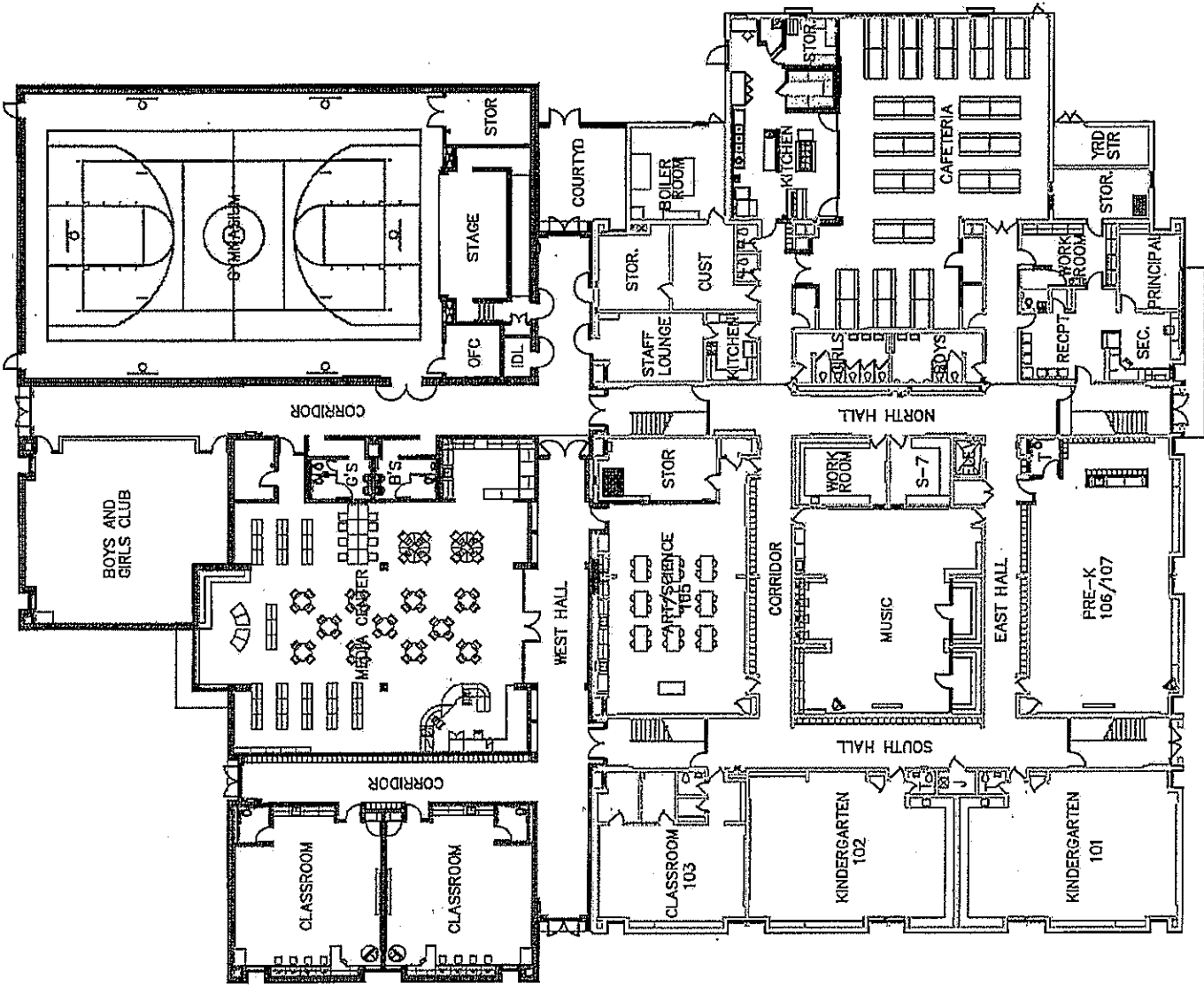

BUILDING CAPACITY = 480 (STATE)
 FIRST FLOOR = 225 - 175
 SECOND FLOOR = 225 - 275
 TOTAL CAPACITY = 480

STUDENT CAPACITY = 484
 1-15 - 18 (72-10)
 1-16 - 18 (72-10)
 1-19 - 18 (72-10)
 1-20 - 18 (72-10)

STONE ELEMENTARY SCHOOL
 FIRST FLOOR PLAN
 DRAWING NUMBER 4410-02
 DATE 11/15/78
 SCALE 1/8" = 1'-0"



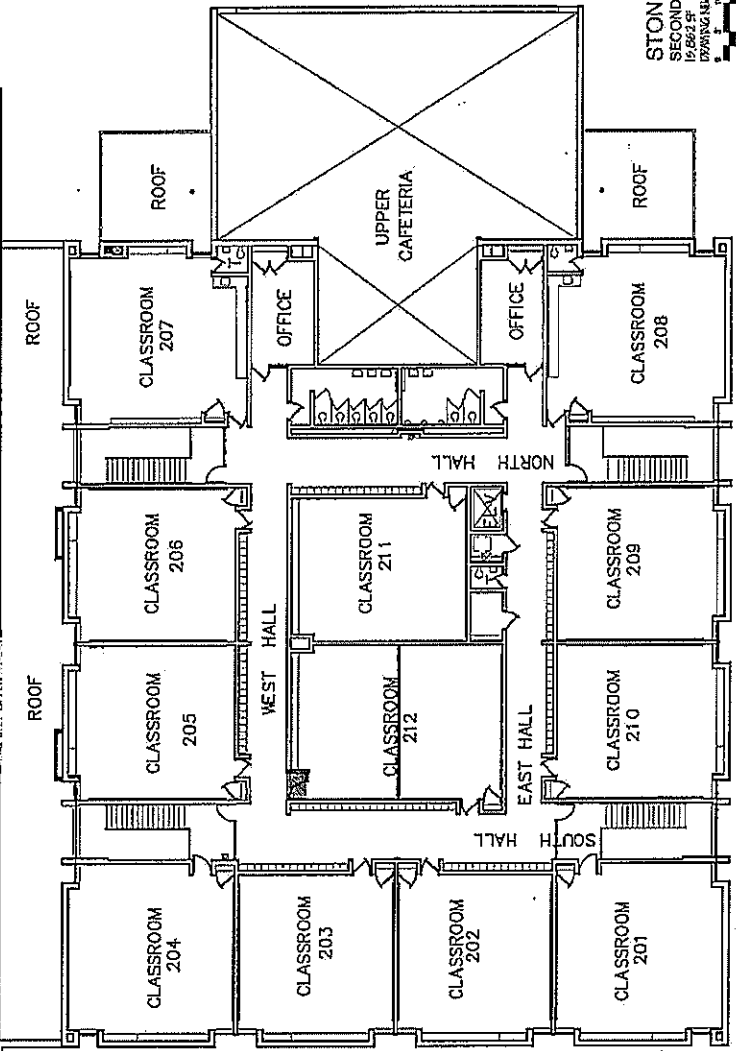
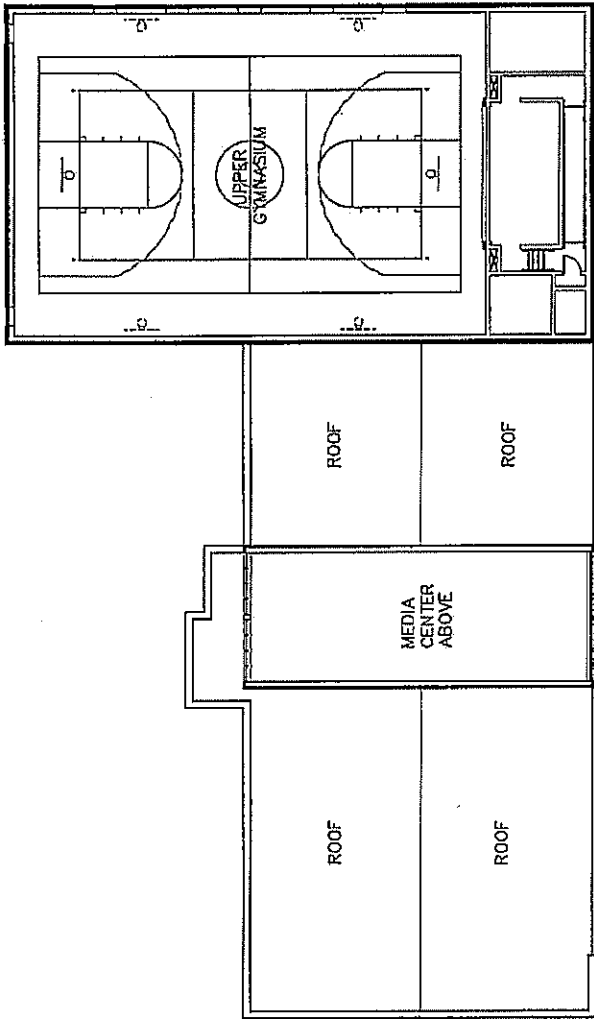

STONE ELEMENTARY SCHOOL
 SECOND FLOOR PLAN
 19 6903 ST
 DRAWING NUMBER 14-20-07

SCALE

0 5 10 15 20 25 30 40

NORTH

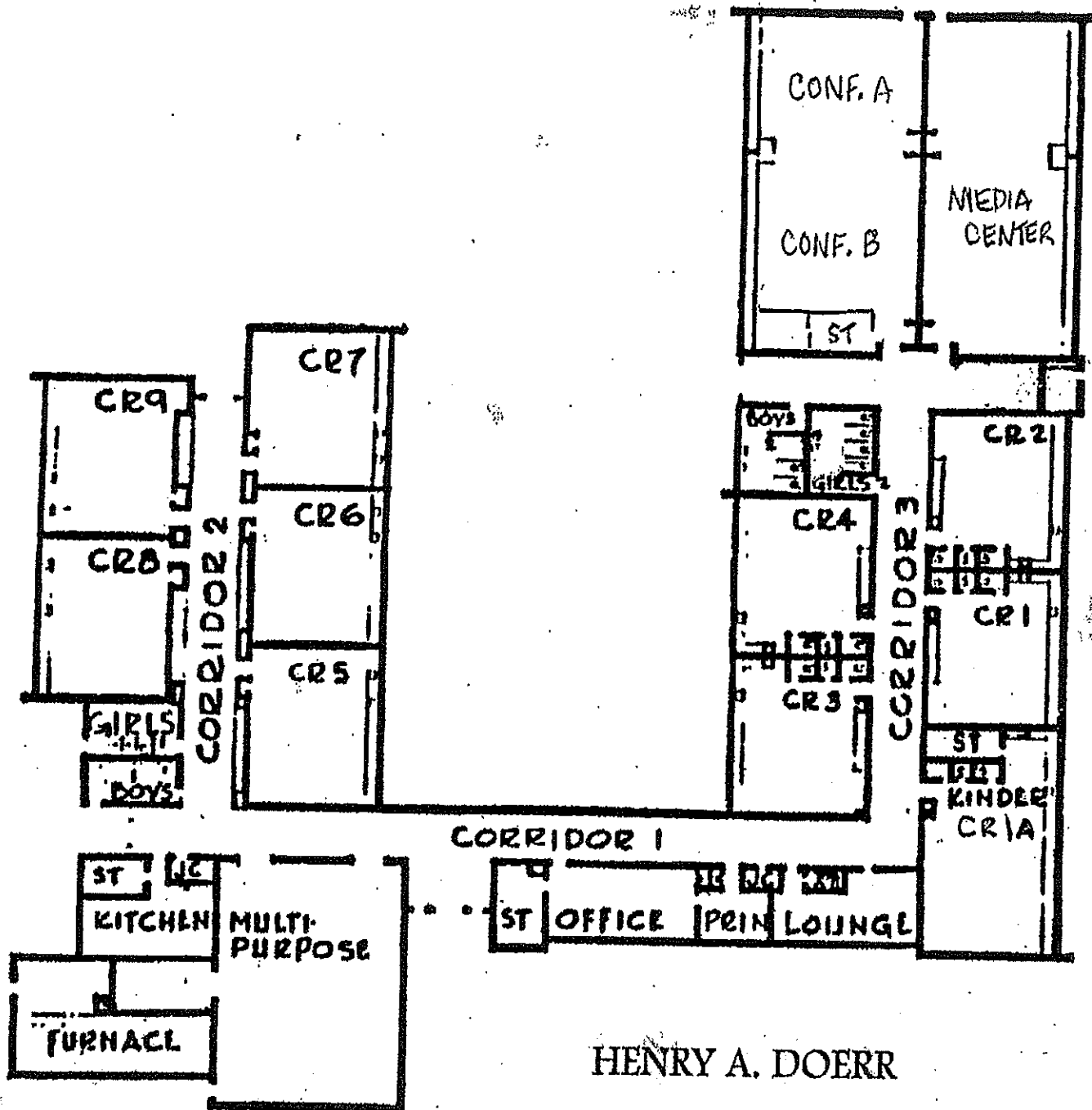

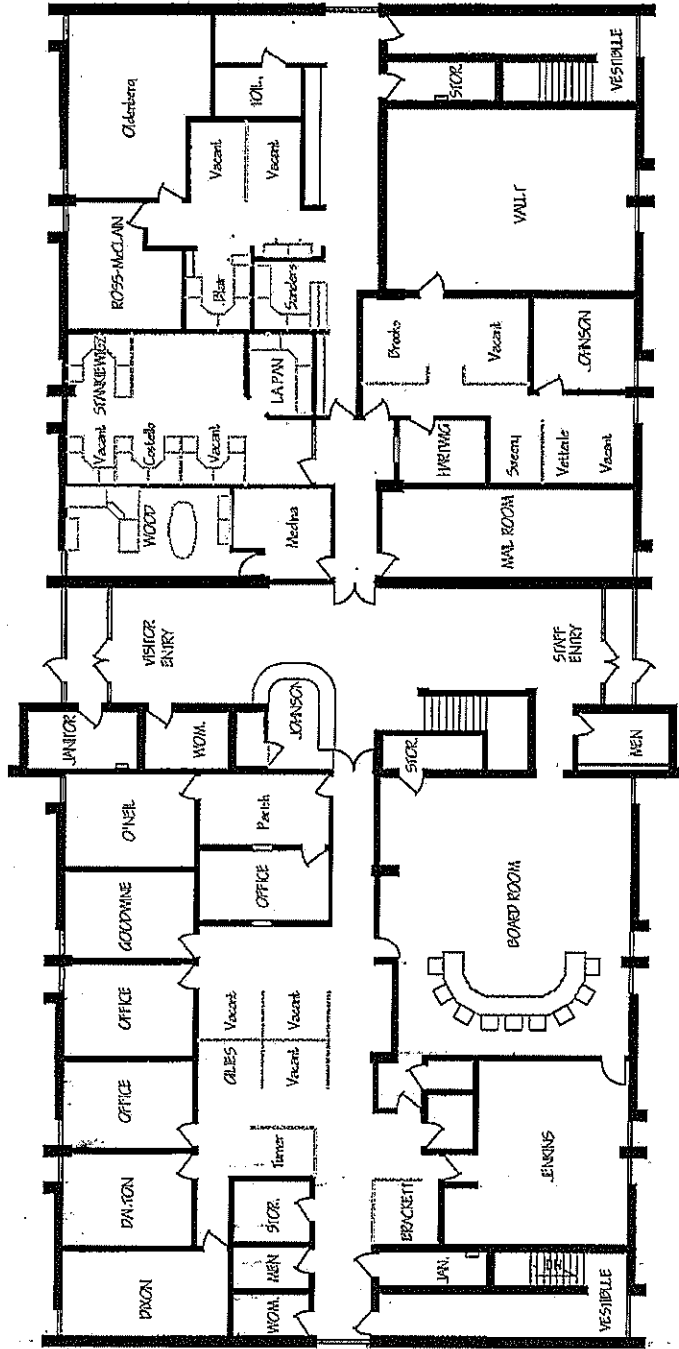

DWG. NO. 60-10-11
 FIRST FLOOR OF THE
 SAGINAW BOARD OF EDUCATION
 ADMINISTRATION BUILDING

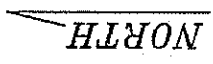

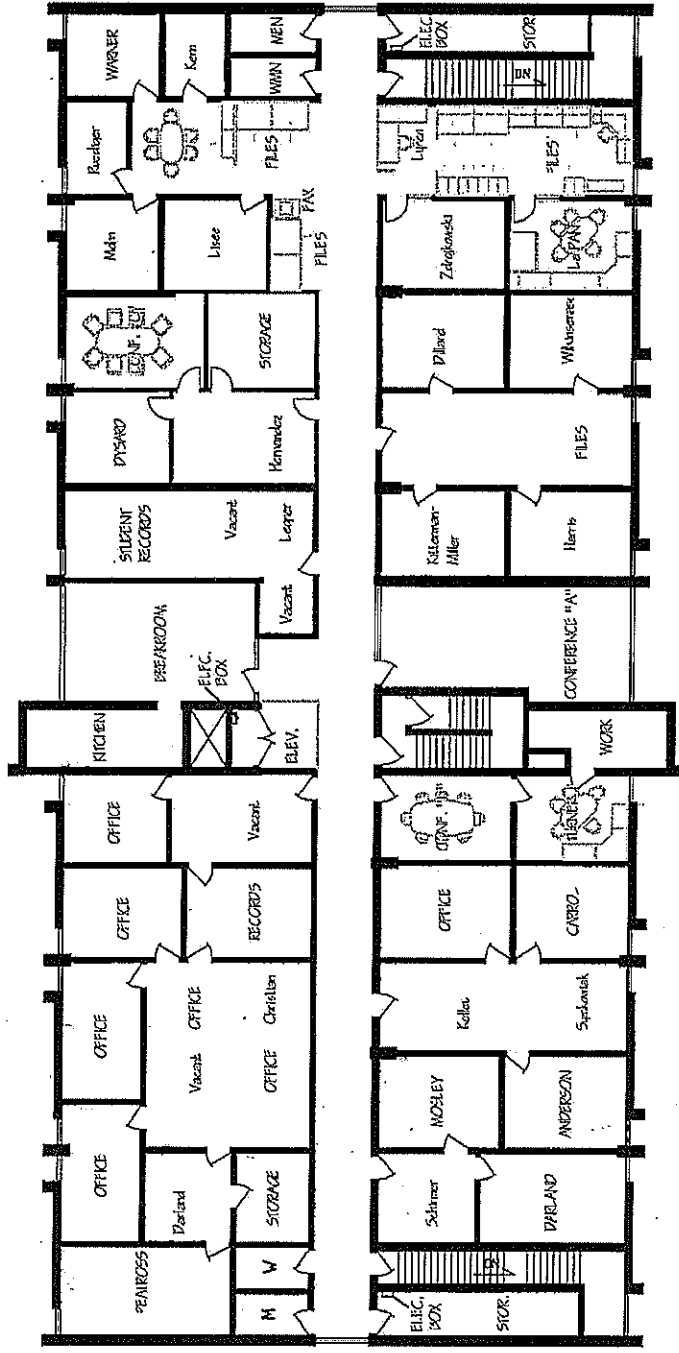

NORTH

DWG. NO. 60-20-11
 SECOND FLOOR OF THE
 SAGINAW BOARD OF EDUCATION
 ADMINISTRATION BUILDING

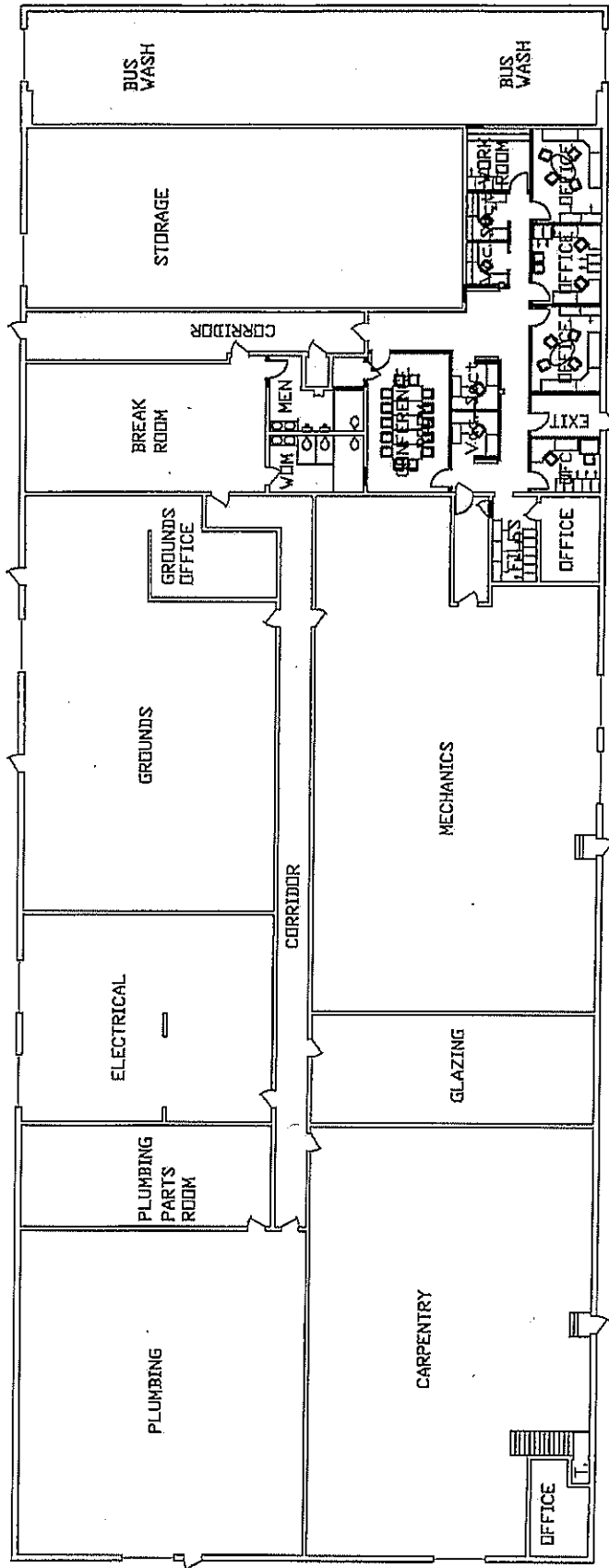

**FLOOR PLAN OF THE
MAINTENANCE/TRANSPORTATION BUILDING**
DRAWING NUMBER 58-10-11



ALL AS SHOWN
UNLESS OTHERWISE NOTED
BY THE DRAWING

Professional Development

IN CASE OF EMERGENCY DIAL: 911

FIRE EVACUATION

- Alarm Sounded – Follow Evacuation Route Map to nearest exit.
- USE STAIRS, NOT elevators. Assist others in exiting. Stay 500' from building.

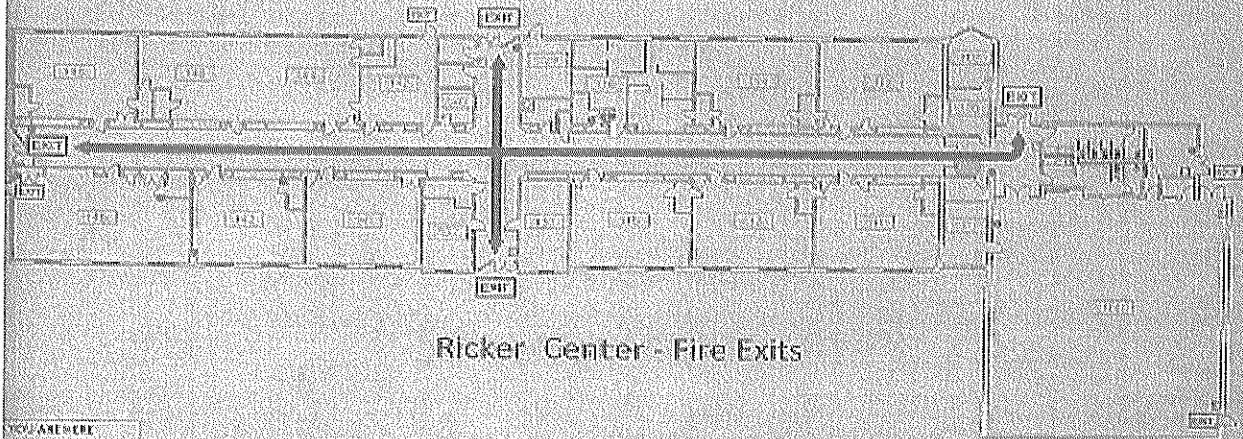

Ricker Center - Fire Exits

YOU ARE HERE
EXIT
ALARM FULL STATION
FIRE EXTINGUISHER

TORNADO/SEVERE WEATHER SHELTER AREAS

- Tornado warning activates – Follow classroom Severe Weather Map to the nearest shelter area.
- IF TIME DOES NOT PERMIT, seek shelter under desk or heavy furniture near inside wall, farthest from windows.

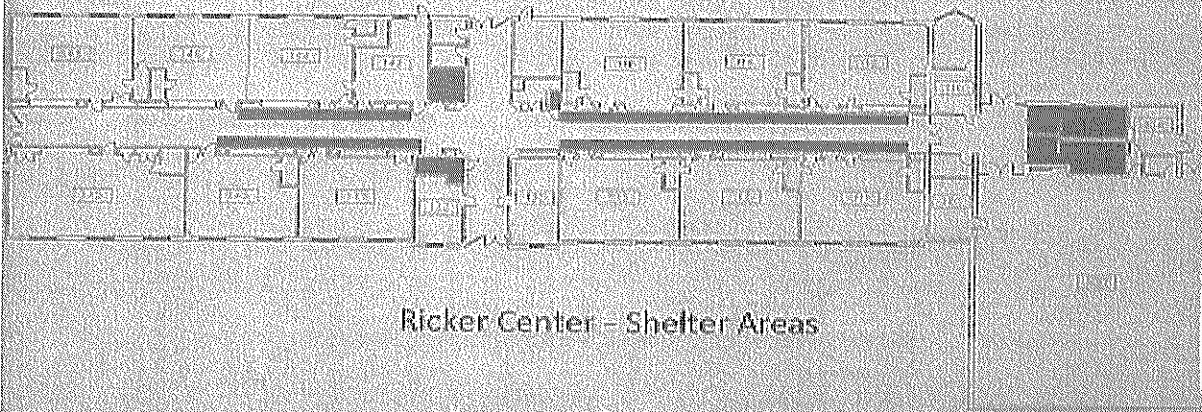

Ricker Center - Shelter Areas

HOSTILE INTRUDER

- When given notification of intruder, Run, Hide, Fight.
- 1. **RUN!**
 - Leave the area to avoid the intruder.
- 2. **HIDE!**
 - Close/Lock doors
 - Close blinds and stay away from windows
 - Turn off lights and equipment
 - Remain quiet and calm
 - Silence all electronic devices
 - If possible, barricade doorway
 - If outside a classroom – seek shelter or exit building
- 3. **FIGHT!**
 - Be prepared to defend yourself as last resort