

**STATE COURTHOUSE HVAC
RENOVATION**
BULLOCH COUNTY COMMISSIONERS

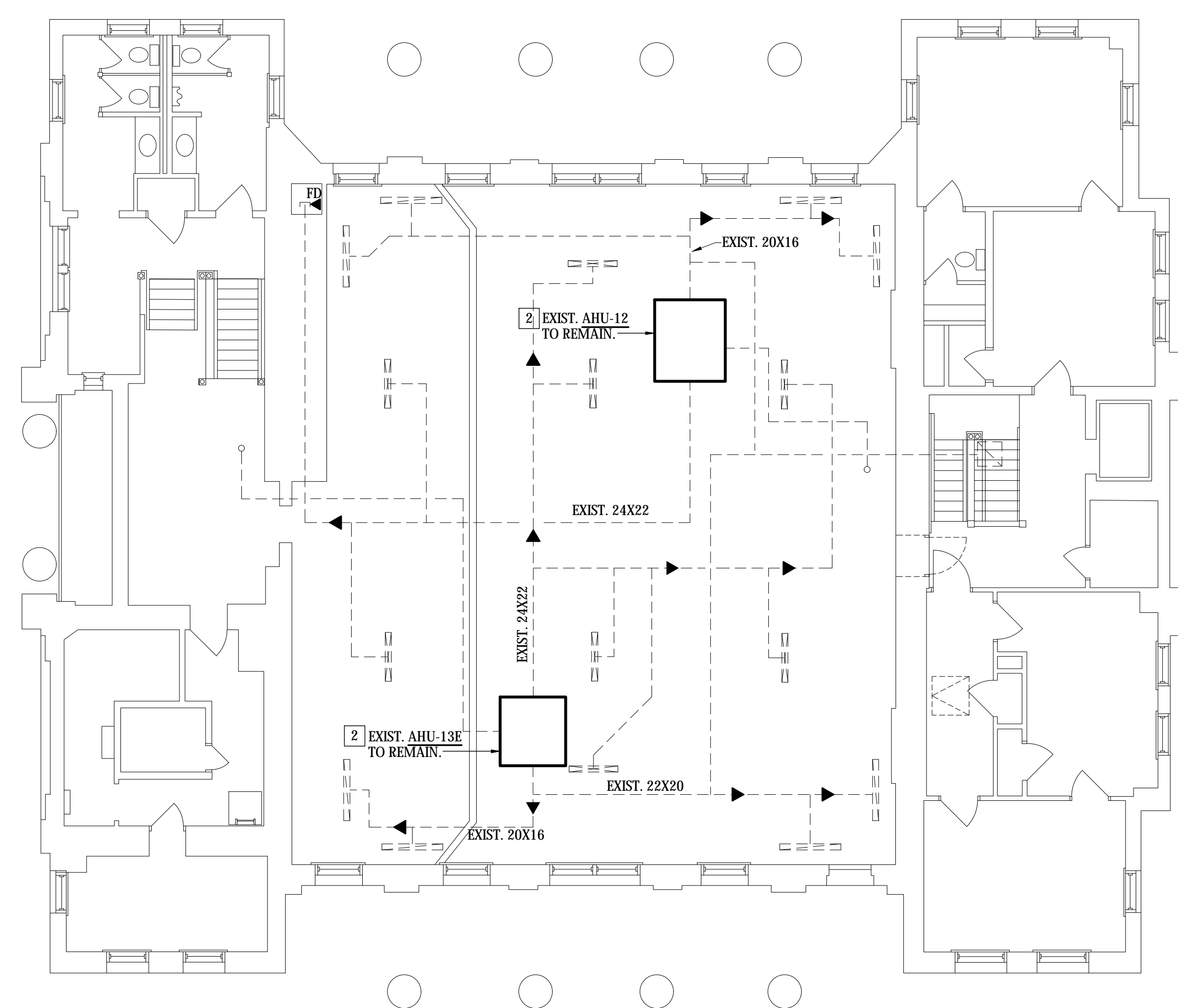

1 HVAC NEW WORK PLAN - ATTIC
M201 SCALE: 1/8" = 1'-0"

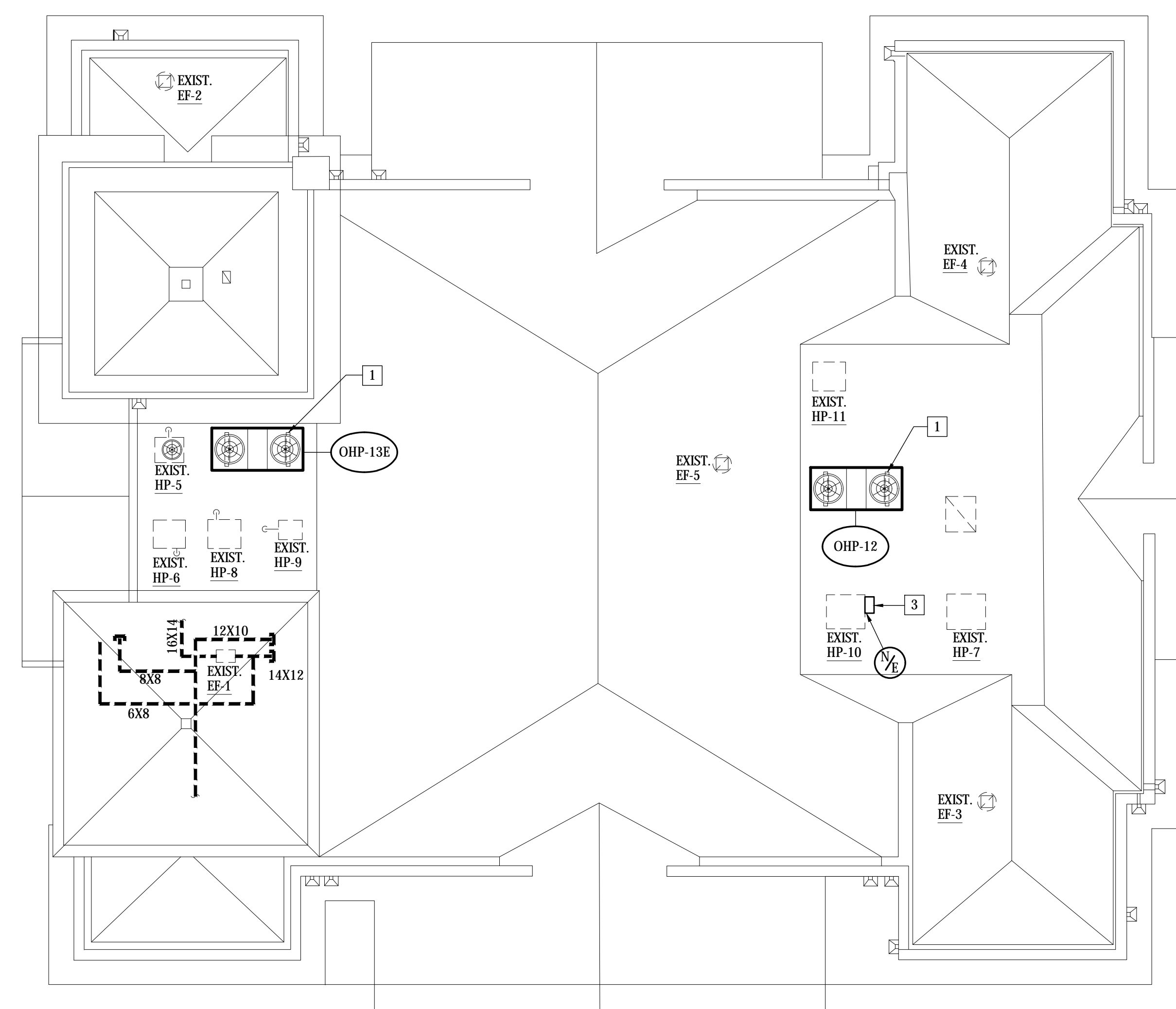

2 HVAC NEW WORK PLAN - ROOF
M201 SCALE: 1/8" = 1'-0"

KEY NOTES (THIS SHEET ONLY):

- 1 ADAPTOR SUPPORT TO BE INSTALLED ON TOP OF EXISTING RAILS. SUPPORT SHALL RAISE NEW HVAC UNIT TO AVOID ANY OBSTACLES. MATCH FOOTPRINT OF EXISTING EQUIPMENT RAILS, AND ADAPT TO THE FOOTPRINT OF THE NEW UNIT.
- 2 ADDITIONAL RAILING MAY BE ADDED TO EXISTING CONFIGURATION TO SUPPORT NEW HVAC UNIT. PROVIDE NEW ELECTRICAL DISCONNECT AND CONNECT TO EXISTING CIRCUIT IN ACCORDANCE TO NCE REQUIREMENTS.
- 3 INSTALL NEW EVAPORATOR COIL AND ASSOCIATED REFRIGERANT PIPING TO EXISTING HVAC UNIT IN LOCATION SHOWN.
- 4 CONSTRUCT UNISTRUT STAND FOR EXISTING HP-10 DISCONNECT PANEL. INSTALL STAND NEAR OR ON EXISTING HP-10 AND RECONNECT.

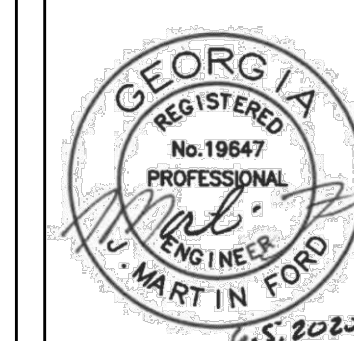

KEY PLAN

REVISION	DATE

SHEET TITLE:
HVAC NEW WORK PLAN

DRAWN BY: JLS CHECKED BY: JMF DATE: 06/05/2020

FILE NO. 20008 SHEET **M201**

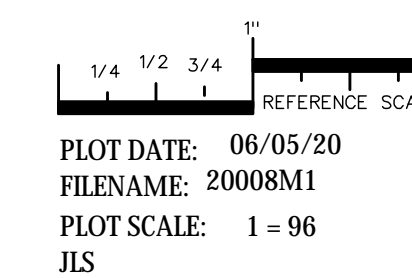

COPYRIGHT © 2020
PRUETT, FORD & ASSOCIATES, INC.
AUGUSTA, GA 30901 (706) 722-3959