

LUTTRELL ELEMENTARY SCHOOL
A/C CORRIDORS
LEGENDS, SCHEDULES AND DETAILS



JOB NO: 120064
FILE: 120064
DRAWN: MARY
CHECKED: MARY
DATE: 07-19-21
REVISIONS:

M1

HIGH WALL DUCTLESS SYSTEM SCHEDULE

DRAWING SYMBOL	ON SETTINGS	ON CA	COOLING (BTU/H)	TOTAL COOLING CAPACITY (BTU/H)	AVG. FLOOR AREA (SQ. FT.)	AVG. CEILING HEIGHT (FT.)	TOTAL COOLING CAPACITY (BTU/H)	WARRANTY PERIOD (YRS)	MANUFACTURER	COND. UNIT	
										AIR UNIT	COND. UNIT
(S1)	644-322-417-332-256	--	22,000	22,000	14.0	15.0	206/1	121	MITSUBISHI	MITSUBISHI	MITSUBISHI
(S2)	644-322-417-332-258	--	22,000	22,000	14.0	15.0	206/1	121	MITSUBISHI	MITSUBISHI	MITSUBISHI
(S3)	644-322-417-332-258	--	22,000	22,000	14.0	15.0	206/1	121	MITSUBISHI	MITSUBISHI	MITSUBISHI
(S4)	381-304-221-167-157	--	10,000	10,000	14.0	15.0	206/1	121	MITSUBISHI	MITSUBISHI	MITSUBISHI
(S5)	644-322-417-332-258	--	22,000	22,000	14.0	15.0	206/1	121	MITSUBISHI	MITSUBISHI	MITSUBISHI
(S6)	644-322-417-332-258	--	22,000	22,000	14.0	15.0	206/1	121	MITSUBISHI	MITSUBISHI	MITSUBISHI
(S7)	644-322-417-332-258	--	22,000	22,000	14.0	15.0	206/1	121	MITSUBISHI	MITSUBISHI	MITSUBISHI
(S8)	644-322-417-332-258	--	22,000	22,000	14.0	15.0	206/1	121	MITSUBISHI	MITSUBISHI	MITSUBISHI
(S9)	644-322-417-332-258	--	22,000	22,000	14.0	15.0	206/1	121	MITSUBISHI	MITSUBISHI	MITSUBISHI
(S10)	644-322-417-332-258	--	22,000	22,000	14.0	15.0	206/1	121	MITSUBISHI	MITSUBISHI	MITSUBISHI

CONDENSERS AND REFRIGERANT INSTALLATION SHALL BE IN ACCORDANCE WITH THE FOLLOWING NOTES:
 1. CONDENSERS SHALL BE INSTALLED OUTSIDE THE BUILDING.
 2. CONDENSERS SHALL BE INSTALLED IN A LOCATION THAT PROVIDES ADEQUATE AIR FLOW AND PROTECTION FROM DIRECT SUNLIGHT.
 3. CONDENSERS SHALL BE INSTALLED IN A LOCATION THAT PROVIDES ADEQUATE PROTECTION FROM VIBRATION AND NOISE.
 4. CONDENSERS SHALL BE INSTALLED IN A LOCATION THAT PROVIDES ADEQUATE PROTECTION FROM CORROSION.
 5. CONDENSERS SHALL BE INSTALLED IN A LOCATION THAT PROVIDES ADEQUATE PROTECTION FROM HAIL AND OTHER WEATHER CONDITIONS.
 6. CONDENSERS SHALL BE INSTALLED IN A LOCATION THAT PROVIDES ADEQUATE PROTECTION FROM THEFT AND VANDALISM.
 7. CONDENSERS SHALL BE INSTALLED IN A LOCATION THAT PROVIDES ADEQUATE PROTECTION FROM OTHER HAZARDOUS CONDITIONS.
 8. CONDENSERS SHALL BE INSTALLED IN A LOCATION THAT PROVIDES ADEQUATE PROTECTION FROM OTHER UNDESIRABLE CONDITIONS.
 9. CONDENSERS SHALL BE INSTALLED IN A LOCATION THAT PROVIDES ADEQUATE PROTECTION FROM OTHER UNDESIRABLE CONDITIONS.
 10. CONDENSERS SHALL BE INSTALLED IN A LOCATION THAT PROVIDES ADEQUATE PROTECTION FROM OTHER UNDESIRABLE CONDITIONS.

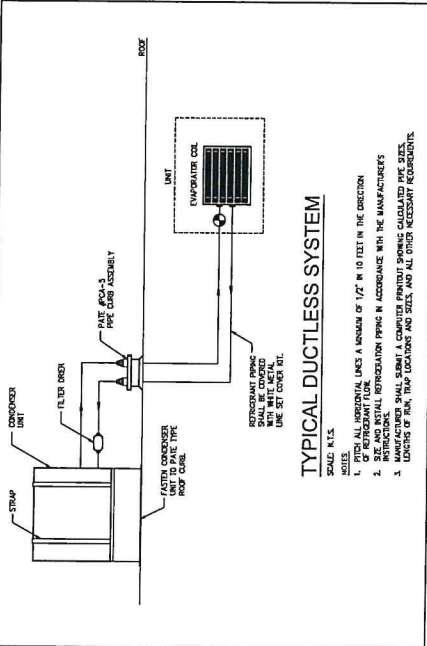

ELECTRIC HEATER SCHEDULE

DRAWING SYMBOL	TYPE	LOCATION	WV	CV	WV/PM	AIR THERM	AMP	MANUFACTURER	MODEL	NOTES
(E1)	HEATER	LOBBY	5.0	400	206/1	12"-C	24.1	MARCEL	3100	SEE BELOW

MANUFACTURER:
 1. MARCEL IS BASED ON DESIGN PROVIDED. COMPATIBLE UNITS BY MARCEL, MARXER, OR APPROVED SUBSTITUTE.
 2. ALL LAMPED HEATERS SHALL BE INSTALLED IN ACCORDANCE WITH THE MANUFACTURER'S RECOMMENDATIONS.
 3. HEATERS SHALL BE INSTALLED IN A LOCATION THAT PROVIDES ADEQUATE PROTECTION FROM VIBRATION AND NOISE.
 4. HEATERS SHALL BE INSTALLED IN A LOCATION THAT PROVIDES ADEQUATE PROTECTION FROM CORROSION.
 5. HEATERS SHALL BE INSTALLED IN A LOCATION THAT PROVIDES ADEQUATE PROTECTION FROM HAIL AND OTHER WEATHER CONDITIONS.
 6. HEATERS SHALL BE INSTALLED IN A LOCATION THAT PROVIDES ADEQUATE PROTECTION FROM THEFT AND VANDALISM.
 7. HEATERS SHALL BE INSTALLED IN A LOCATION THAT PROVIDES ADEQUATE PROTECTION FROM OTHER HAZARDOUS CONDITIONS.
 8. HEATERS SHALL BE INSTALLED IN A LOCATION THAT PROVIDES ADEQUATE PROTECTION FROM OTHER UNDESIRABLE CONDITIONS.
 9. HEATERS SHALL BE INSTALLED IN A LOCATION THAT PROVIDES ADEQUATE PROTECTION FROM OTHER UNDESIRABLE CONDITIONS.
 10. HEATERS SHALL BE INSTALLED IN A LOCATION THAT PROVIDES ADEQUATE PROTECTION FROM OTHER UNDESIRABLE CONDITIONS.

MECHANICAL LEGEND

STANDARD ABBREVIATIONS AND NOTATIONS

CD CONDENSER
 CE CONDENSER
 CH CONDENSER
 CO CONDENSER
 CR CONDENSER
 CS CONDENSER
 CT CONDENSER
 CU CONDENSER
 CV CONDENSER
 CW CONDENSER
 CX CONDENSER
 CY CONDENSER
 CZ CONDENSER

EX EXHAUST FAN
 EXH EXHAUST FAN
 EXH2 EXHAUST FAN
 EXH3 EXHAUST FAN
 EXH4 EXHAUST FAN
 EXH5 EXHAUST FAN
 EXH6 EXHAUST FAN
 EXH7 EXHAUST FAN
 EXH8 EXHAUST FAN
 EXH9 EXHAUST FAN
 EXH10 EXHAUST FAN

FLR FLOOR
 FLR2 FLOOR
 FLR3 FLOOR
 FLR4 FLOOR
 FLR5 FLOOR
 FLR6 FLOOR
 FLR7 FLOOR
 FLR8 FLOOR
 FLR9 FLOOR
 FLR10 FLOOR

ROF ROOF
 ROF2 ROOF
 ROF3 ROOF
 ROF4 ROOF
 ROF5 ROOF
 ROF6 ROOF
 ROF7 ROOF
 ROF8 ROOF
 ROF9 ROOF
 ROF10 ROOF

STP STRAP
 STP2 STRAP
 STP3 STRAP
 STP4 STRAP
 STP5 STRAP
 STP6 STRAP
 STP7 STRAP
 STP8 STRAP
 STP9 STRAP
 STP10 STRAP

WALL WALL
 WALL2 WALL
 WALL3 WALL
 WALL4 WALL
 WALL5 WALL
 WALL6 WALL
 WALL7 WALL
 WALL8 WALL
 WALL9 WALL
 WALL10 WALL

WIND WIND
 WIND2 WIND
 WIND3 WIND
 WIND4 WIND
 WIND5 WIND
 WIND6 WIND
 WIND7 WIND
 WIND8 WIND
 WIND9 WIND
 WIND10 WIND

WTR WATER
 WTR2 WATER
 WTR3 WATER
 WTR4 WATER
 WTR5 WATER
 WTR6 WATER
 WTR7 WATER
 WTR8 WATER
 WTR9 WATER
 WTR10 WATER

WTR2 WTR2
 WTR3 WTR3
 WTR4 WTR4
 WTR5 WTR5
 WTR6 WTR6
 WTR7 WTR7
 WTR8 WTR8
 WTR9 WTR9
 WTR10 WTR10

WTR10 WTR10
 WTR11 WTR11
 WTR12 WTR12
 WTR13 WTR13
 WTR14 WTR14
 WTR15 WTR15
 WTR16 WTR16
 WTR17 WTR17
 WTR18 WTR18
 WTR19 WTR19
 WTR20 WTR20

WTR20 WTR20
 WTR21 WTR21
 WTR22 WTR22
 WTR23 WTR23
 WTR24 WTR24
 WTR25 WTR25
 WTR26 WTR26
 WTR27 WTR27
 WTR28 WTR28
 WTR29 WTR29
 WTR30 WTR30

WTR30 WTR30
 WTR31 WTR31
 WTR32 WTR32
 WTR33 WTR33
 WTR34 WTR34
 WTR35 WTR35
 WTR36 WTR36
 WTR37 WTR37
 WTR38 WTR38
 WTR39 WTR39
 WTR40 WTR40

WTR40 WTR40
 WTR41 WTR41
 WTR42 WTR42
 WTR43 WTR43
 WTR44 WTR44
 WTR45 WTR45
 WTR46 WTR46
 WTR47 WTR47
 WTR48 WTR48
 WTR49 WTR49
 WTR50 WTR50

WTR50 WTR50
 WTR51 WTR51
 WTR52 WTR52
 WTR53 WTR53
 WTR54 WTR54
 WTR55 WTR55
 WTR56 WTR56
 WTR57 WTR57
 WTR58 WTR58
 WTR59 WTR59
 WTR60 WTR60

WTR60 WTR60
 WTR61 WTR61
 WTR62 WTR62
 WTR63 WTR63
 WTR64 WTR64
 WTR65 WTR65
 WTR66 WTR66
 WTR67 WTR67
 WTR68 WTR68
 WTR69 WTR69
 WTR70 WTR70

WTR70 WTR70
 WTR71 WTR71
 WTR72 WTR72
 WTR73 WTR73
 WTR74 WTR74
 WTR75 WTR75
 WTR76 WTR76
 WTR77 WTR77
 WTR78 WTR78
 WTR79 WTR79
 WTR80 WTR80

WTR80 WTR80
 WTR81 WTR81
 WTR82 WTR82
 WTR83 WTR83
 WTR84 WTR84
 WTR85 WTR85
 WTR86 WTR86
 WTR87 WTR87
 WTR88 WTR88
 WTR89 WTR89
 WTR90 WTR90

WTR90 WTR90
 WTR91 WTR91
 WTR92 WTR92
 WTR93 WTR93
 WTR94 WTR94
 WTR95 WTR95
 WTR96 WTR96
 WTR97 WTR97
 WTR98 WTR98
 WTR99 WTR99
 WTR100 WTR100

GENERAL NOTES:

1. CONTRACTOR SHALL VERIFY ALL ROOMS TO BE PREPARED FOR THE INSTALLATION OF THE A/C SYSTEMS WITH THE FOLLOWING:
 - a. ROOMS SHALL BE CLEANED AND ALL MECHANICAL DRAWINGS TO BE SET OUT AND SHALL INCLUDE THE COST OF THE SAME IN HIS BID.
 - b. ROOMS SHALL BE VENTILATED AND ALL MECHANICAL DRAWINGS TO BE SET OUT AND SHALL INCLUDE THE COST OF THE SAME IN HIS BID.
 - c. ROOMS SHALL BE VENTILATED AND ALL MECHANICAL DRAWINGS TO BE SET OUT AND SHALL INCLUDE THE COST OF THE SAME IN HIS BID.
 - d. ROOMS SHALL BE VENTILATED AND ALL MECHANICAL DRAWINGS TO BE SET OUT AND SHALL INCLUDE THE COST OF THE SAME IN HIS BID.
2. CONTRACTOR SHALL NOT OBTAIN PERMISSION OF THE OWNER TO MAKE ANY CHANGES TO THE A/C SYSTEMS WITHOUT THE WRITTEN APPROVAL OF THE ARCHITECT.
3. CONTRACTOR SHALL VERIFY ALL ROOMS TO BE PREPARED FOR THE INSTALLATION OF THE A/C SYSTEMS WITH THE FOLLOWING:
 - a. ROOMS SHALL BE CLEANED AND ALL MECHANICAL DRAWINGS TO BE SET OUT AND SHALL INCLUDE THE COST OF THE SAME IN HIS BID.
 - b. ROOMS SHALL BE VENTILATED AND ALL MECHANICAL DRAWINGS TO BE SET OUT AND SHALL INCLUDE THE COST OF THE SAME IN HIS BID.
 - c. ROOMS SHALL BE VENTILATED AND ALL MECHANICAL DRAWINGS TO BE SET OUT AND SHALL INCLUDE THE COST OF THE SAME IN HIS BID.
 - d. ROOMS SHALL BE VENTILATED AND ALL MECHANICAL DRAWINGS TO BE SET OUT AND SHALL INCLUDE THE COST OF THE SAME IN HIS BID.

- KEY NOTES:**
1. COORDINATE ALL RETIREMENT AND CONDENSATE PIPING WITH EXISTING UTILITIES, SANITARY, MECHANICAL, ELECTRICAL, AND PLUMBING. ALL WORK TO BE DONE IN THESE AREAS SHALL BE DONE IN ACCORDANCE WITH THE A/C SYSTEMS MANUFACTURER'S RECOMMENDATIONS.
 2. 4-SPED AIRFLOW UNIT SHALL BE INSTALLED IN ALL ROOMS AS SHOWN ON THE DRAWINGS. THE AIRFLOW UNIT SHALL BE INSTALLED IN ACCORDANCE WITH THE A/C SYSTEMS MANUFACTURER'S RECOMMENDATIONS.
 3. PROVIDE AND INSTALL RETIREMENT TO LOCAL EXHAUSTED CONDENSATE IN ALL ROOMS AS SHOWN ON THE DRAWINGS.
 4. PIPING BELOW CEILING SHALL BE COVERED WITH WHITE LINE SET METAL COVER KIT.
 5. CONTRACTOR SHALL WHITE CONDENSATE FROM UNIT UP TO THE CEILING AND SHALL BE COVERED WITH WHITE LINE SET METAL COVER KIT.
 6. PIPING SHALL BE COVERED WITH WHITE METAL LINE SET COVER KIT.

EXISTING SYSTEM SEQUENCE OF OPERATION:

EXISTING SYSTEMS SHALL BE OPERATED AS FOLLOWS:

MONITOR SPACE TEMPERATURE VIA WALL MOUNTED SENSOR AND PROVIDE THE FOLLOWING:

- HIGH TEMPERATURE
- LOW TEMPERATURE

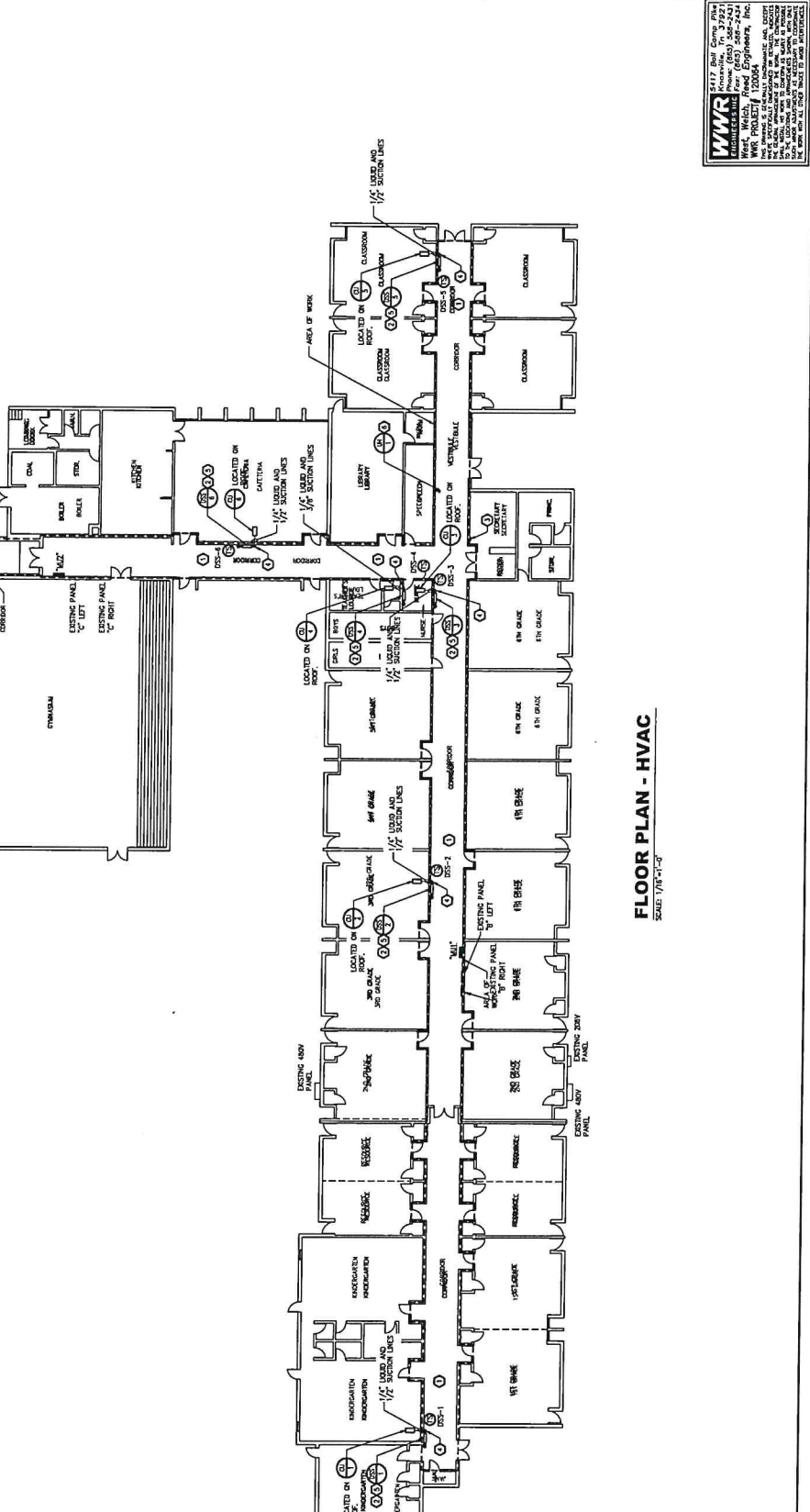
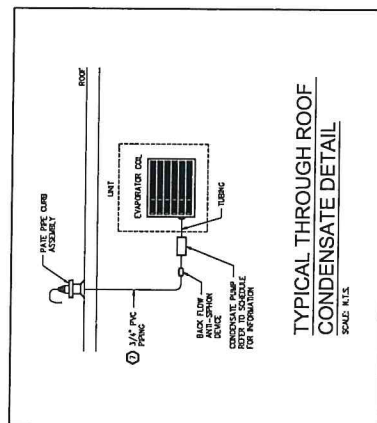

FLOOR PLAN - HVAC
SCALE: 1/8"=1'-0"

WWR ENGINEERS, INC.
11111 W. 111th St., Suite 500
Overland Park, KS 66213
Phone (913) 552-2421
Fax (913) 552-2422
www.wwr-engineers.com
West, Welch, Reed Engineers, Inc. is an Equal Opportunity Employer. We are currently seeking qualified individuals for all positions. We are an Equal Opportunity Employer. We are currently seeking qualified individuals for all positions. We are an Equal Opportunity Employer. We are currently seeking qualified individuals for all positions.