

GENERAL ABBREVIATIONS table with columns for symbol, description, and units.

AUDIO VISUAL ABBREVIATIONS table with columns for symbol, description, and units.

ROUGH-IN BOX SCHEDULE table with columns for TYPE, RECESSED, MASONRY, SURFACE MOUNTED, and descriptions.

- CONDUIT AND PATHWAY NOTES: 1. COORDINATE LOCATION OF EQUIPMENT, JUNCTION BOXES, OUTLETS, ETC. ACCORDING TO THE PROJECT GENERAL CONDITIONS.

PATHWAY DISTRIBUTION diagram showing conduit routing options: CONCEALED OR EXPOSED, HOME RUN, BELOW FLOOR SLAB OR GRADE, ABOVE ACCESSIBLE CEILING, and CABLE TRAY.

PROJECT NOTES:

ALL INFRASTRUCTURE NEEDED FOR THE SCOPE OF WORK TO FUNCTION WILL BE THE RESPONSIBILITY OF THE AV/CT CONTRACTOR. IF THEY NEED TO SUPPLEMENT THEIR TEAM WITH AN ELECTRICAL ENGINEER OR OTHERWISE, IT IS THEIR RESPONSIBILITY TO INCORPORATE SUCH IN THEIR SCOPE OF WORK.

DEVICE SYMBOL KEY - AUDIO/VISUAL SYSTEMS

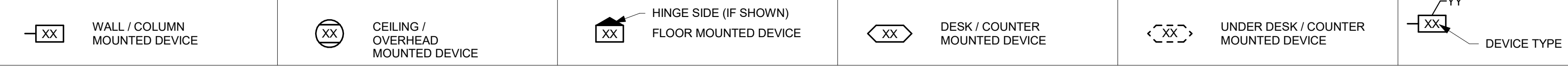

SYMBOL LEGEND - AUDIO/VISUAL SYSTEMS

Table with columns: TYPE, DEVICE, ROUGH-IN BOX (HxWxD), DEVICE COVER SIZE, MOUNTING HEIGHT (WALL/COLUMN, CEILING/OVERHEAD, FLOOR), DEVICE NOTES, CONDUIT NOTES.

LEGEND NOTES - AUDIO/VISUAL SYSTEMS

- 1. PROVIDE HOFFMAN PAINTED STEEL TYPE 1 SCREW COVER PULL BOX NO LESS THAN 12" W X 12" H X 4" D UNLESS NOTED OTHERWISE. SIZE JUNCTION BOX TO NUMBER AND SIZE OF CONDUIT.

DEVICE SYMBOL KEY - SPEAKER SYSTEMS

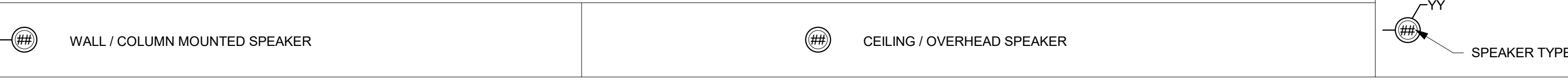

SYMBOL LEGEND - SPEAKER SYSTEMS

Table with columns: TYPE, DEVICE, ROUGH-IN BOX (HxWxD), DEVICE COVER SIZE, MOUNTING HEIGHT (WALL/COLUMN, CEILING/OVERHEAD, FLOOR), DEVICE NOTES, CONDUIT NOTES.

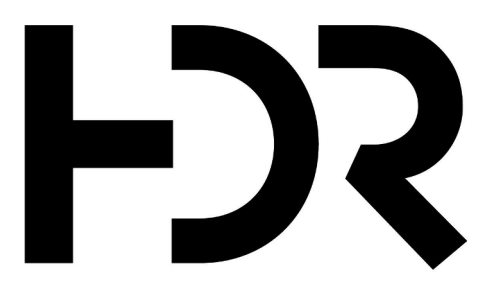

HDR Architecture Dallas 6750 N. Central Expressway Suite 100 Dallas, TX 75231



WRIGHTSON | JOHNSON | HADDON | WILLIAMS 3424 Midcourt Road Suite 124 Carrollton, Texas 75008 972-934-3700 www.wjhw.com

Tom Green County

112 W. Beauregard San Angelo, Texas 76903



Project Manager John Niesen Project Designer John Niesen Project Architect Martin Aguilar AV Designer WJHW

Drawn By WJHW

Table with columns: MARK, DATE, DESCRIPTION

Project Number 10163575 Original Issue 2/4/2022

Sheet Name GENERAL NOTES AND LEGENDS

Sheet Number AV-000

Project Status BID SET

AV DISPLAY SCHEDULE				
Type	DB ID	SIZE	MOUNTING HEIGHT (AFF TO CL)	COMMENTS
DB - Wall	ARRAIGNMENT 1	75	108"	CONFIGURATION 3
DBE - Wall	ARRAIGNMENT 2	55	--	EXISTING DISPLAY
DB - Ceiling	COURT AT LAW 1 - GALLERY 1	43	80" TO BOTTOM OF DISPLAY	CONFIGURATION 4
DB - Ceiling	COURT AT LAW 1 - GALLERY 2	43	80" TO BOTTOM OF DISPLAY	CONFIGURATION 4
DBX - Wall	COURT AT LAW 1 - JURY	86	72"	CONFIGURATION 3
DB - Wall	COURT AT LAW 1 - JURY ROOM	55	60"	CONFIGURATION 2
DB - Ceiling	COURT AT LAW 2 - GALLERY 1	43	80" TO BOTTOM OF DISPLAY	CONFIGURATION 4
DB - Ceiling	COURT AT LAW 2 - GALLERY 2	43	80" TO BOTTOM OF DISPLAY	CONFIGURATION 4
DBX - Wall	COURT AT LAW 2 - JURY	86	72"	CONFIGURATION 3
DB - Wall	COURT AT LAW 2 - JURY ROOM	55	60"	CONFIGURATION 2
DB - Ceiling	COURT IV - GALLERY 1	43	80" TO BOTTOM OF DISPLAY	CONFIGURATION 4
DB - Ceiling	COURT IV - GALLERY 2	43	80" TO BOTTOM OF DISPLAY	CONFIGURATION 4
DB - Wall	COURTROOM 109 - CONFERENCE	55	60"	CONFIGURATION 2
DB - Ceiling	COURTROOM 109 - GALLERY 1	43	80" TO BOTTOM OF DISPLAY	CONFIGURATION 4
DB - Ceiling	COURTROOM 109 - GALLERY 2	43	80" TO BOTTOM OF DISPLAY	CONFIGURATION 4
DBE - Wall	COURTROOM 109 - JURY	86	72"	CONFIGURATION 1
DB - Ceiling	COURTROOM 109 - JURY BOX	43	84" TO BOTTOM OF DISPLAY	CONFIGURATION 4
DB - Ceiling	COURTROOM 109 - JURY BOX	43	84" TO BOTTOM OF DISPLAY	CONFIGURATION 4
DBE - Wall	COURTROOM 109 - JURY ROOM	65	60"	CONFIGURATION 2
DB - Wall	COURTROOM A - GALLERY 1	65	120"	CONFIGURATION 3
DB - Wall	COURTROOM A - GALLERY 2	65	120"	CONFIGURATION 3
DB - Wall	COURTROOM A - JURY ROOM	55	60"	CONFIGURATION 2
DB - Wall	COURTROOM B - JURY	86	72"	CONFIGURATION 1
DB - Wall	COURTROOM B - JURY ROOM	55	60"	CONFIGURATION 2
DB - Wall	COURTROOM C - JURY	86	72"	CONFIGURATION 1
DB - Wall	COURTROOM C - JURY ROOM	55	60"	CONFIGURATION 2
DB - Ceiling	COURTROOM D - GALLERY 1	43	80" TO BOTTOM OF DISPLAY	CONFIGURATION 4
DB - Ceiling	COURTROOM D - GALLERY 2	43	80" TO BOTTOM OF DISPLAY	CONFIGURATION 4
DB - Ceiling	COURTROOM D - JURY BOX 1	43	84" TO BOTTOM OF DISPLAY	CONFIGURATION 5
DB - Ceiling	COURTROOM D - JURY BOX 2	43	84" TO BOTTOM OF DISPLAY	CONFIGURATION 4
DB - Wall	COURTROOM D JURY ROOM	65	60"	CONFIGURATION 2
DBS - Wall	COURTROOM E	75	60"	CONFIGURATION 1
DB - Wall	COURTROOM F	65	60"	CONFIGURATION 2
DB - Wall	JUVENILE HEARING 1	75	72"	CONFIGURATION 1
DBE - Wall	JUVENILE HEARING 2	46	--	EXISTING DISPLAY

NOTE: REFERENCE SPECS FOR CONFIGURATION DESCRIPTIONS

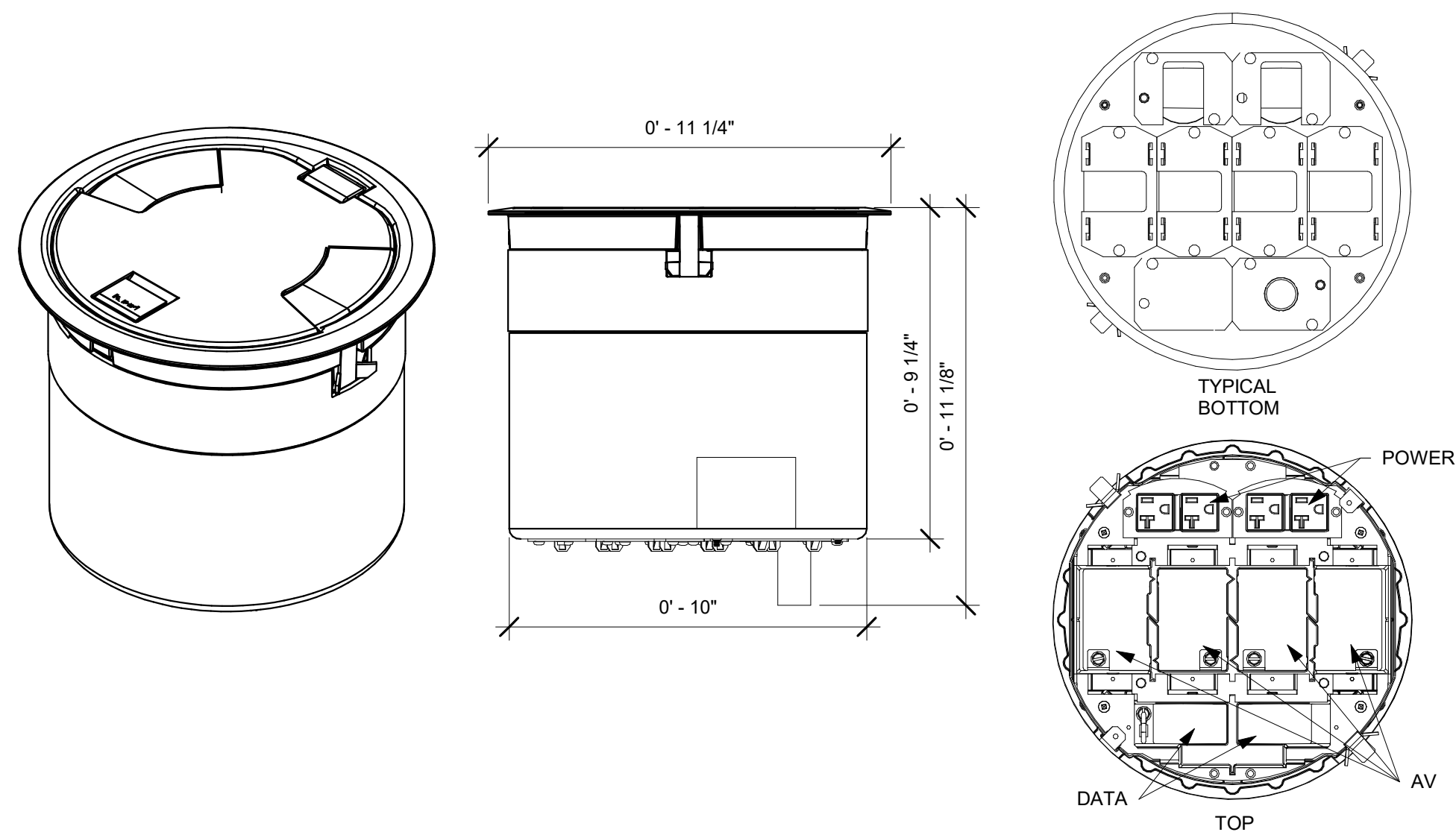

8 POKE-THRU FLOOR BOX DETAIL - 10"
3" = 1'-0"

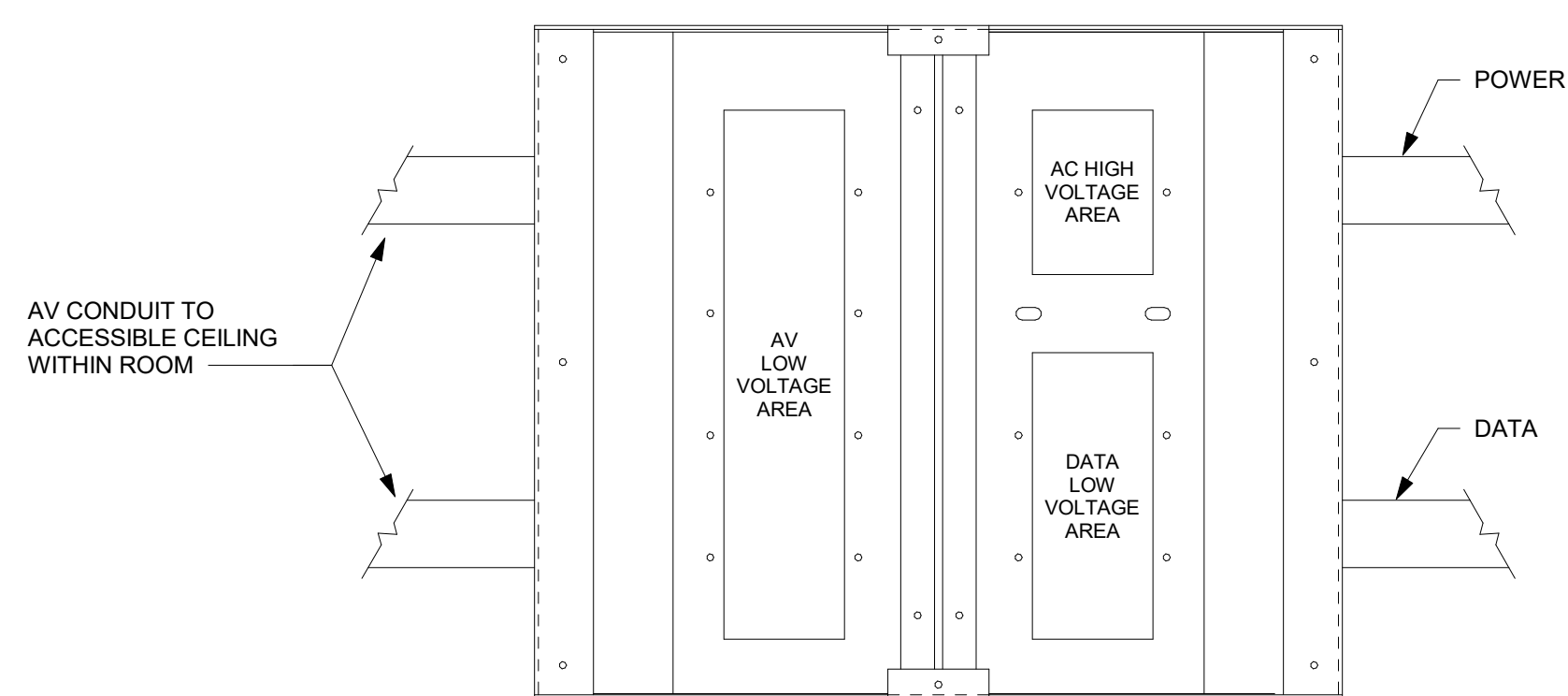

7 FLOOR BOX DETAIL
6" = 1'-0"

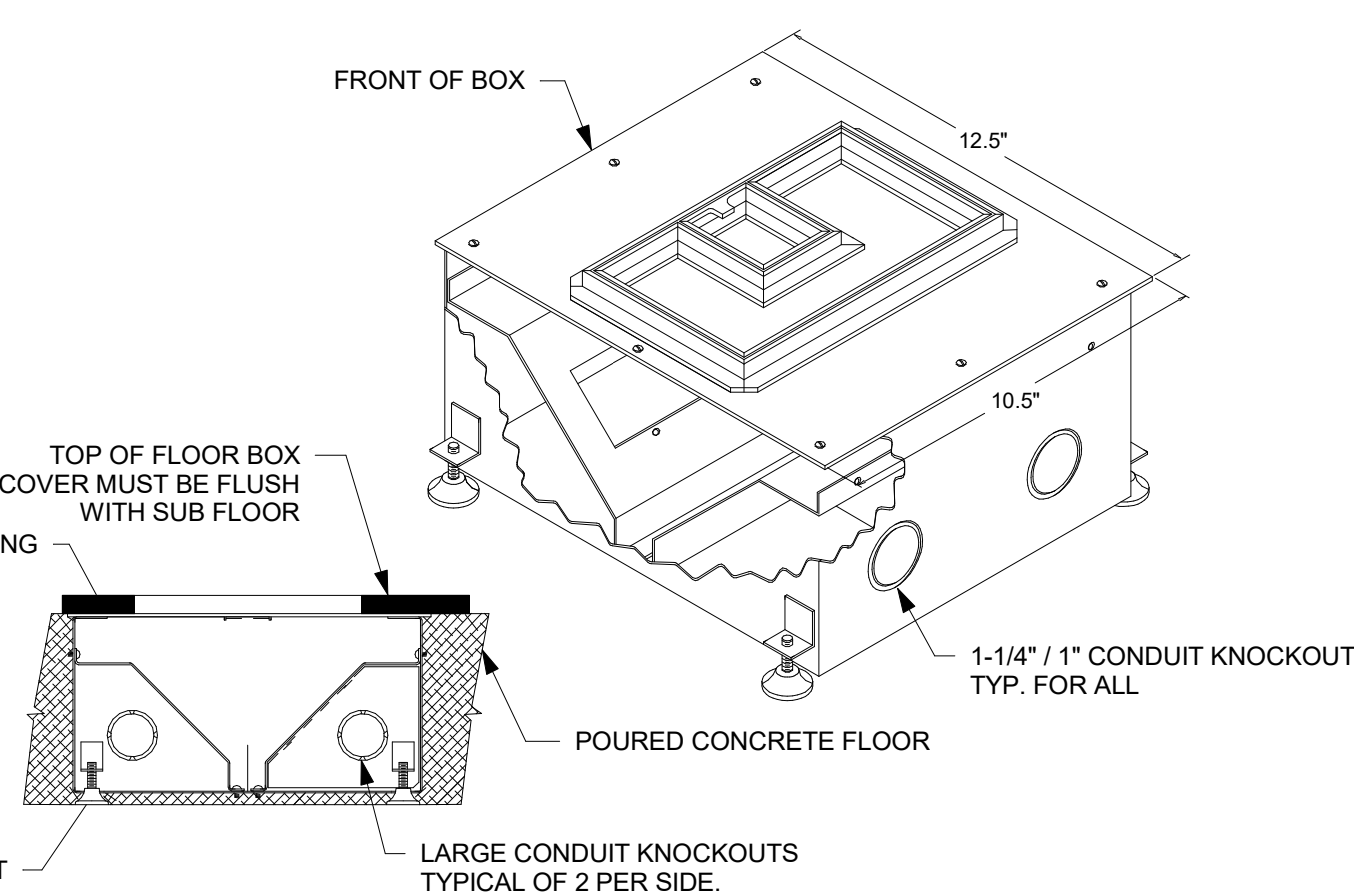

AV RACK SCHEDULE										
RACK DESIGNATOR	ROOM	RACK STYLE	TYPE #	RACK MOUNTING HEIGHT (AFF TO BOTTOM OF RACK)	JBR/JBX MOUNTING HEIGHT (AFF TO CENTER OF JBR/JBX)	DETAIL (SEE BELOW)	NOMINAL SIZE (RU)	NOMINAL DEPTH	OPTIONS	NOTES
ER-109	COURTROOM 109	FREE STANDING SLIDE OUT	1			3/AV-090	42	27"		NO IN-WALL JBX CONDUIT STUBS TO EXISTING CABLE TRAY ABOVE RACK
ER-AR	ARRAIGNMENT	FLOOR SUPPORTED WALL RACK	1		3' - 10 1/2"	2/AV-090	40	28"		
ER-CL-1	COURT AT LAW 1	FREE STANDING	1		1' - 6"	1/AV-090	19	27"		
ER-CL-2	COURT AT LAW 2	FREE STANDING	1		1' - 6"	1/AV-090	19	27"		
ER-CR-B	COURTROOM B	FREE STANDING SLIDE OUT	1		3' - 10 1/2"	3/AV-090	42	32"		HOUSES EQUIPMENT FOR COURTS A, B, AND C.
ER-CR-D	COURTROOM D	FLOOR SUPPORTED WALL RACK	1		3' - 10 1/2"	2/AV-090	40	28"		
ER-CR-E	COURTROOM E	FLOOR SUPPORTED WALL RACK	1		3' - 10 1/2"	2/AV-090	40	28"		
ER-CR-F	COURTROOM F	FLOOR SUPPORTED WALL RACK	1		3' - 10 1/2"	2/AV-090	40	28"		
ER-IV-D	IV-D COURT	FREE STANDING	1		1' - 6"	1/AV-090	19	27"		

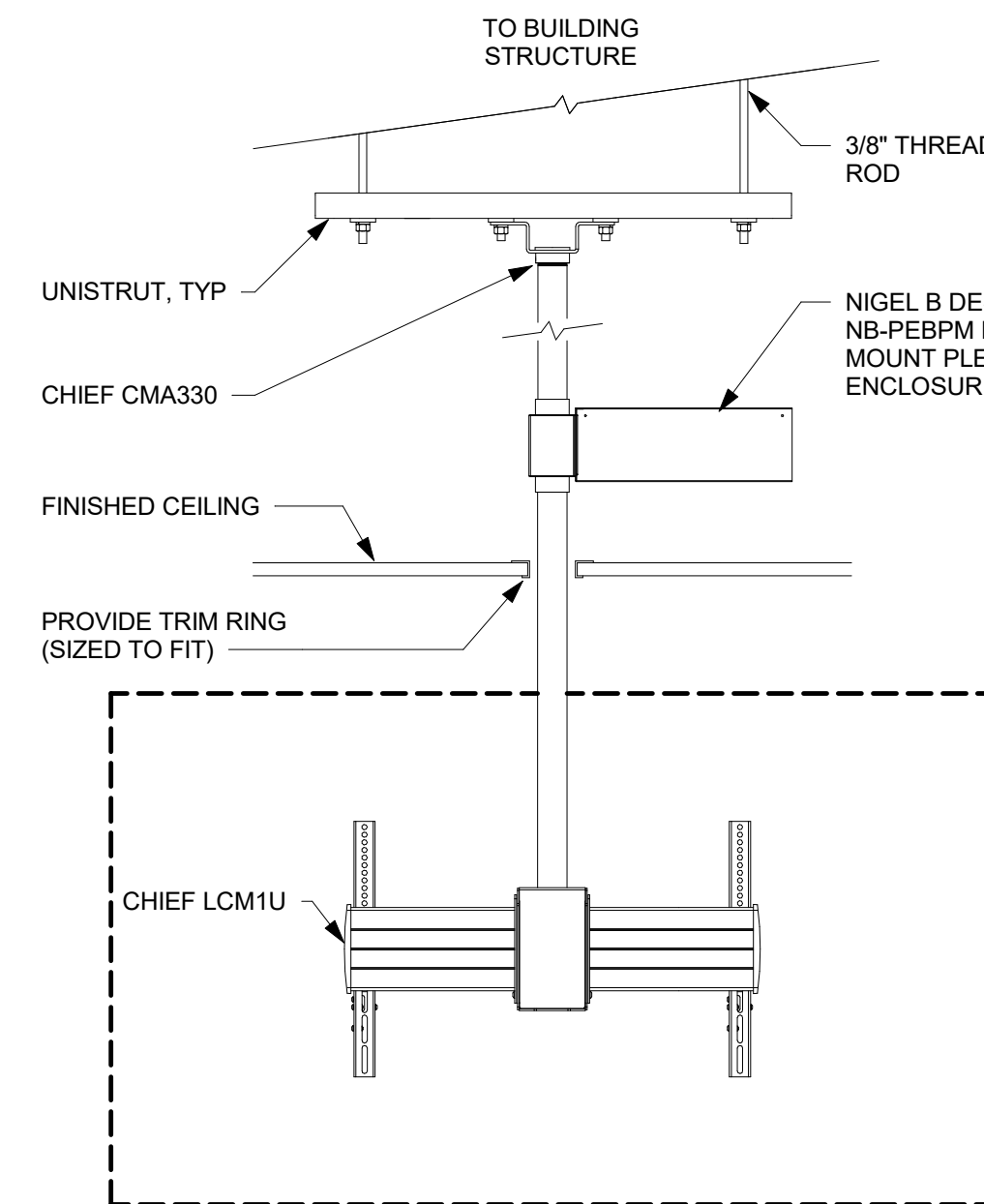

6 MONITOR MOUNTING DETAIL - CEILING
1" = 1'-0"

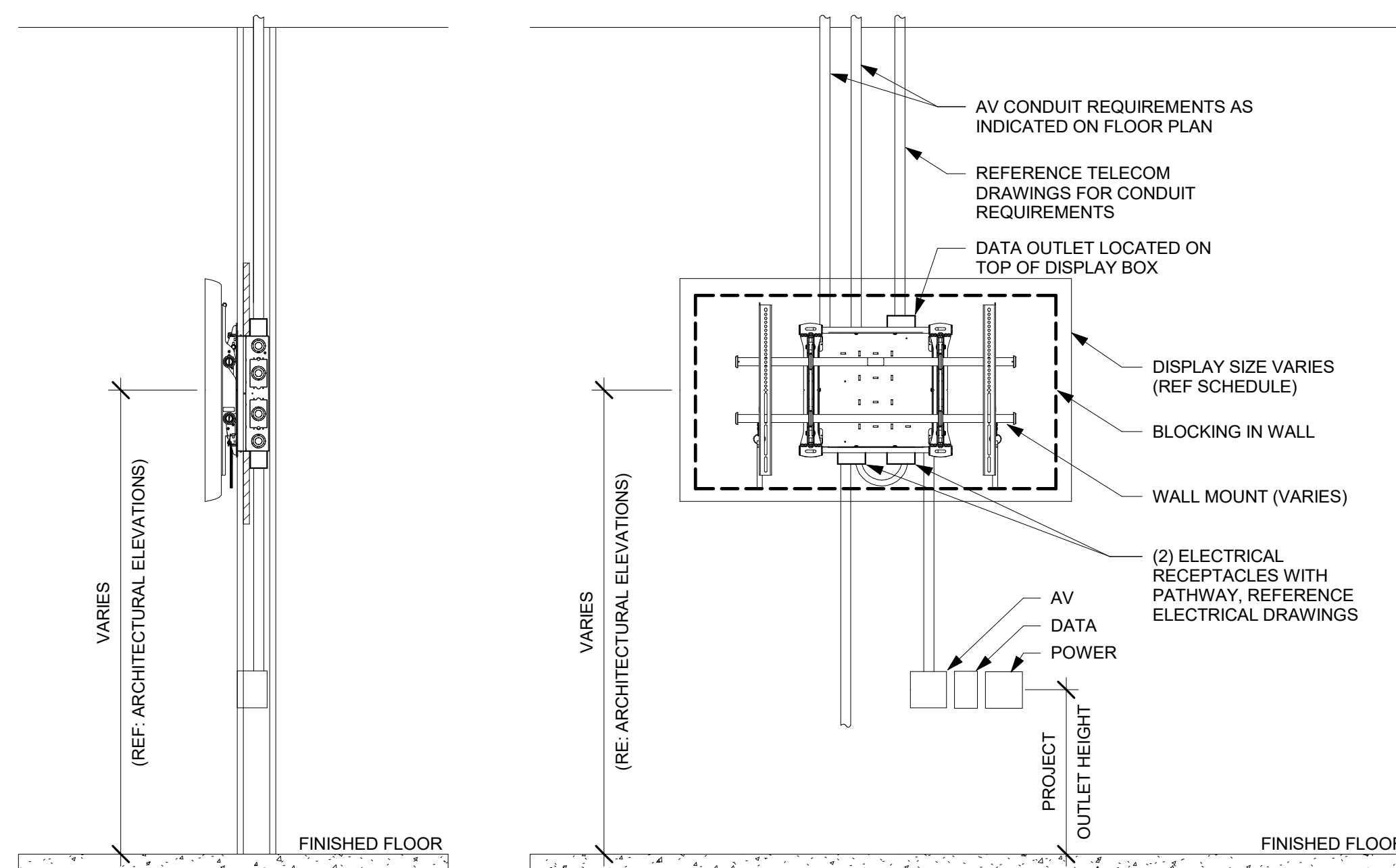

5 MONITOR MOUNTING DETAIL
3/4" = 1'-0"

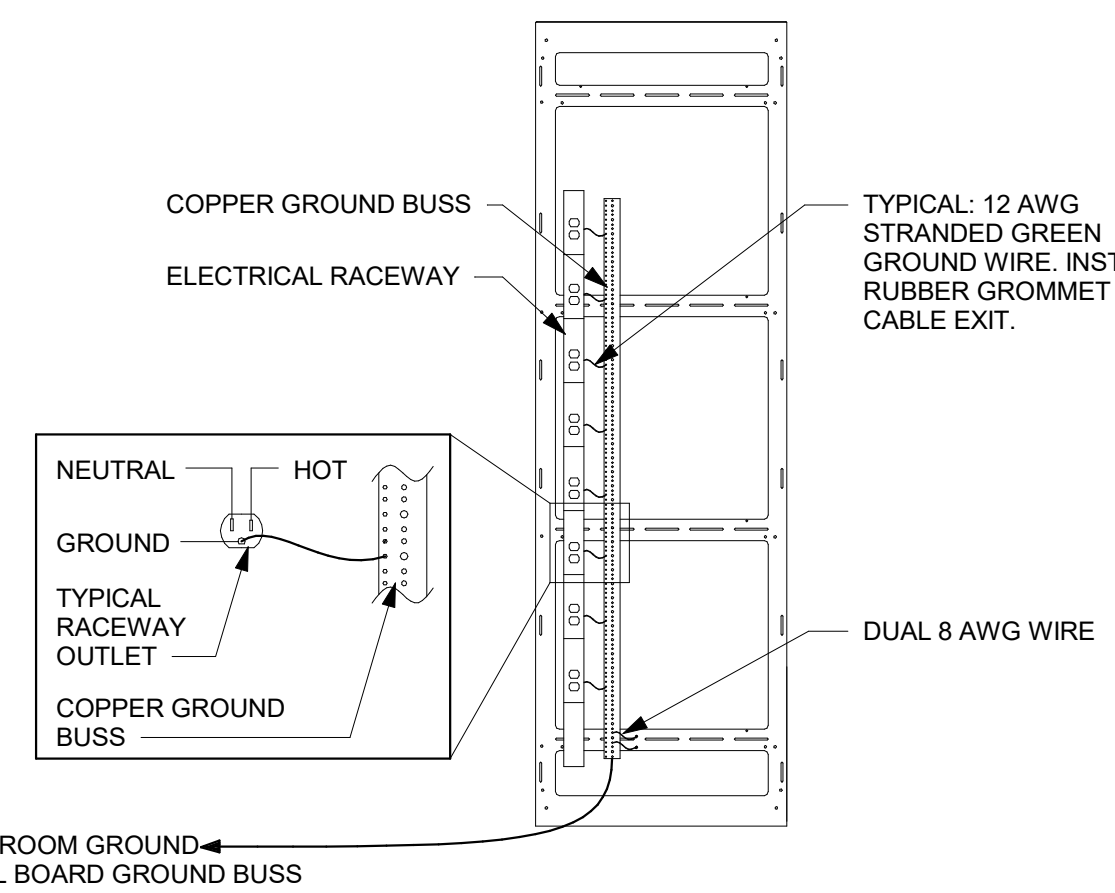

4 RACK GROUND BAR DETAIL
1/2" = 1'-0"

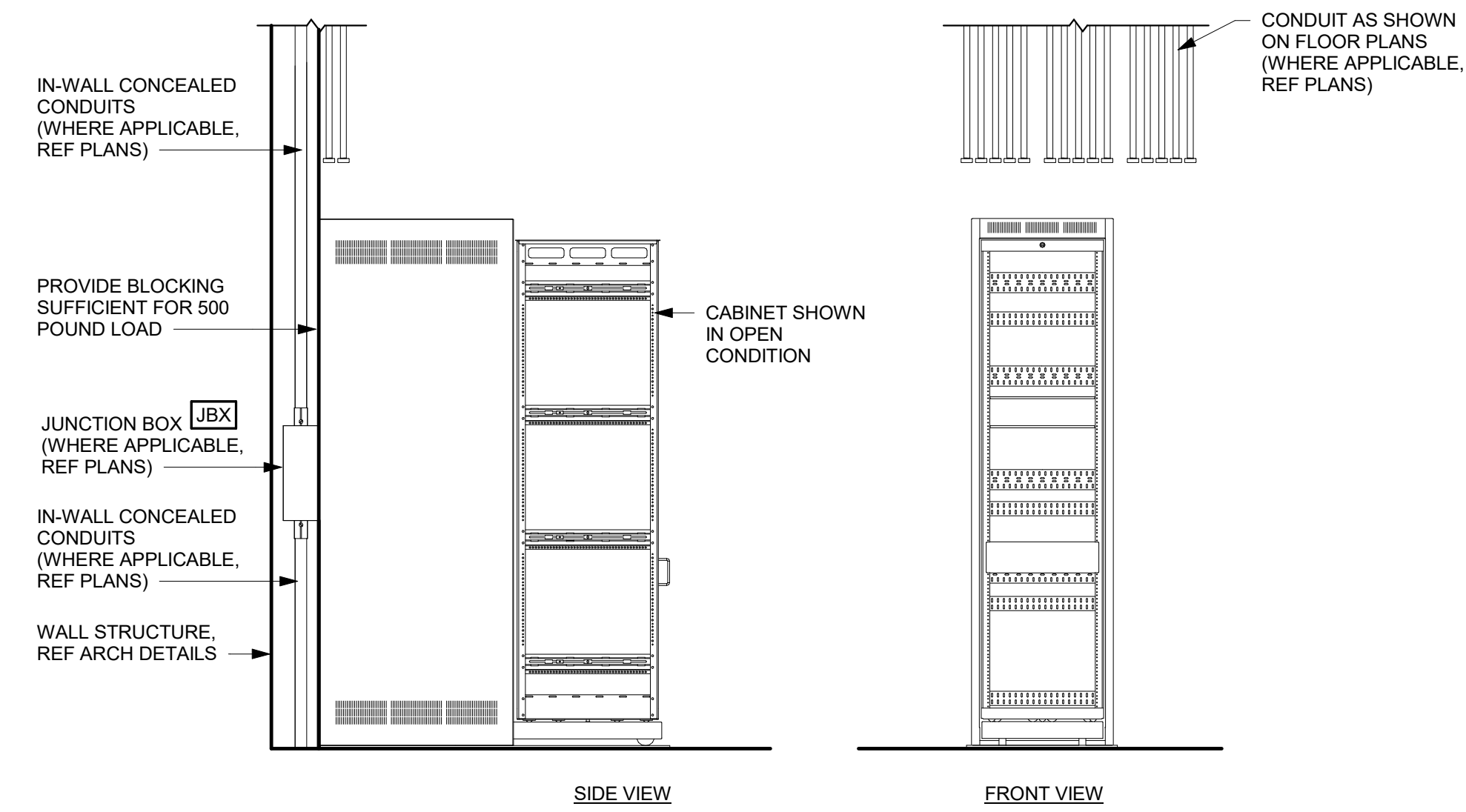

3 FREE STANDING SLIDE OUT RACK
1/2" = 1'-0"

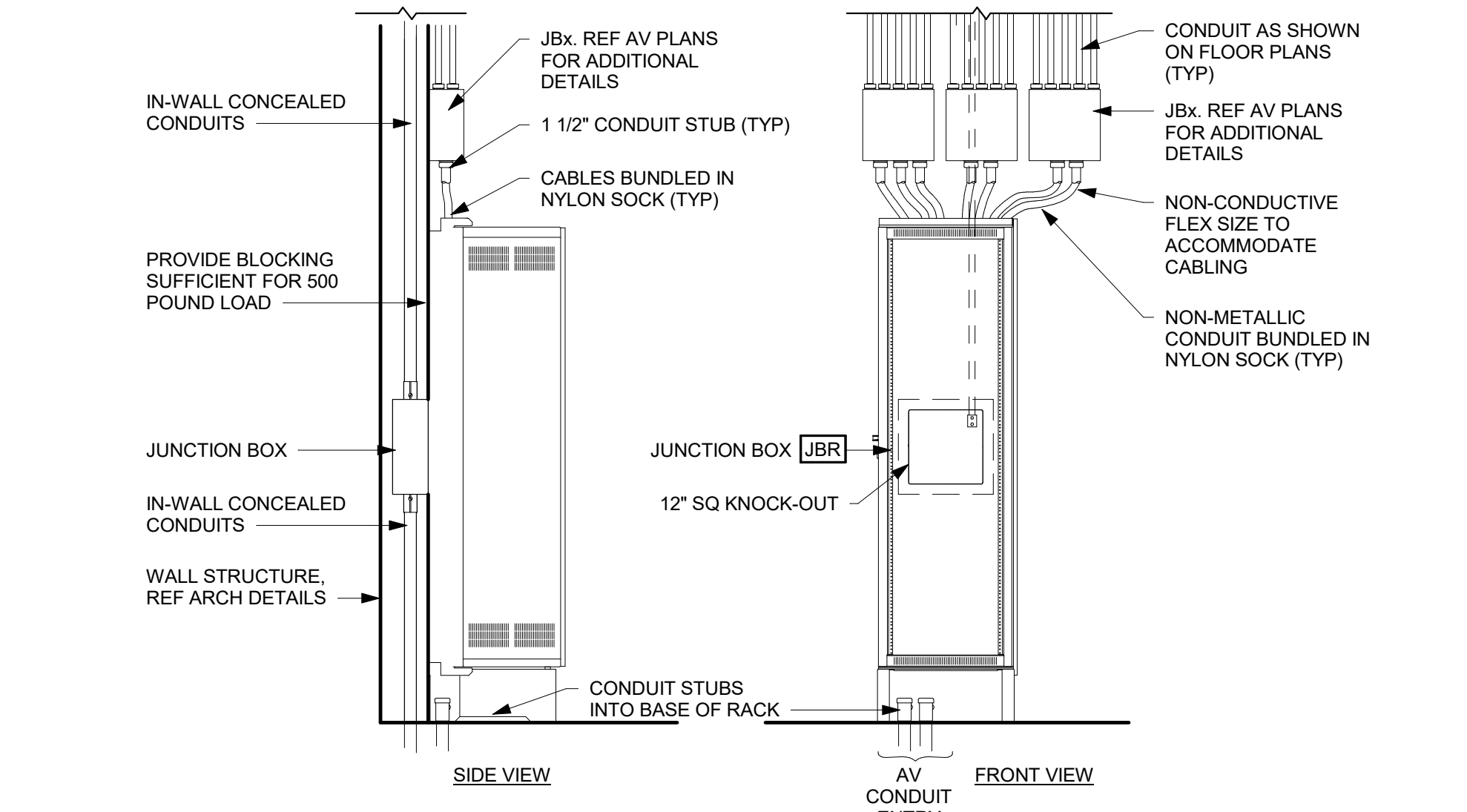

2 FLOOR SUPPORTED WALL RACK MOUNTING DETAIL
1/2" = 1'-0"

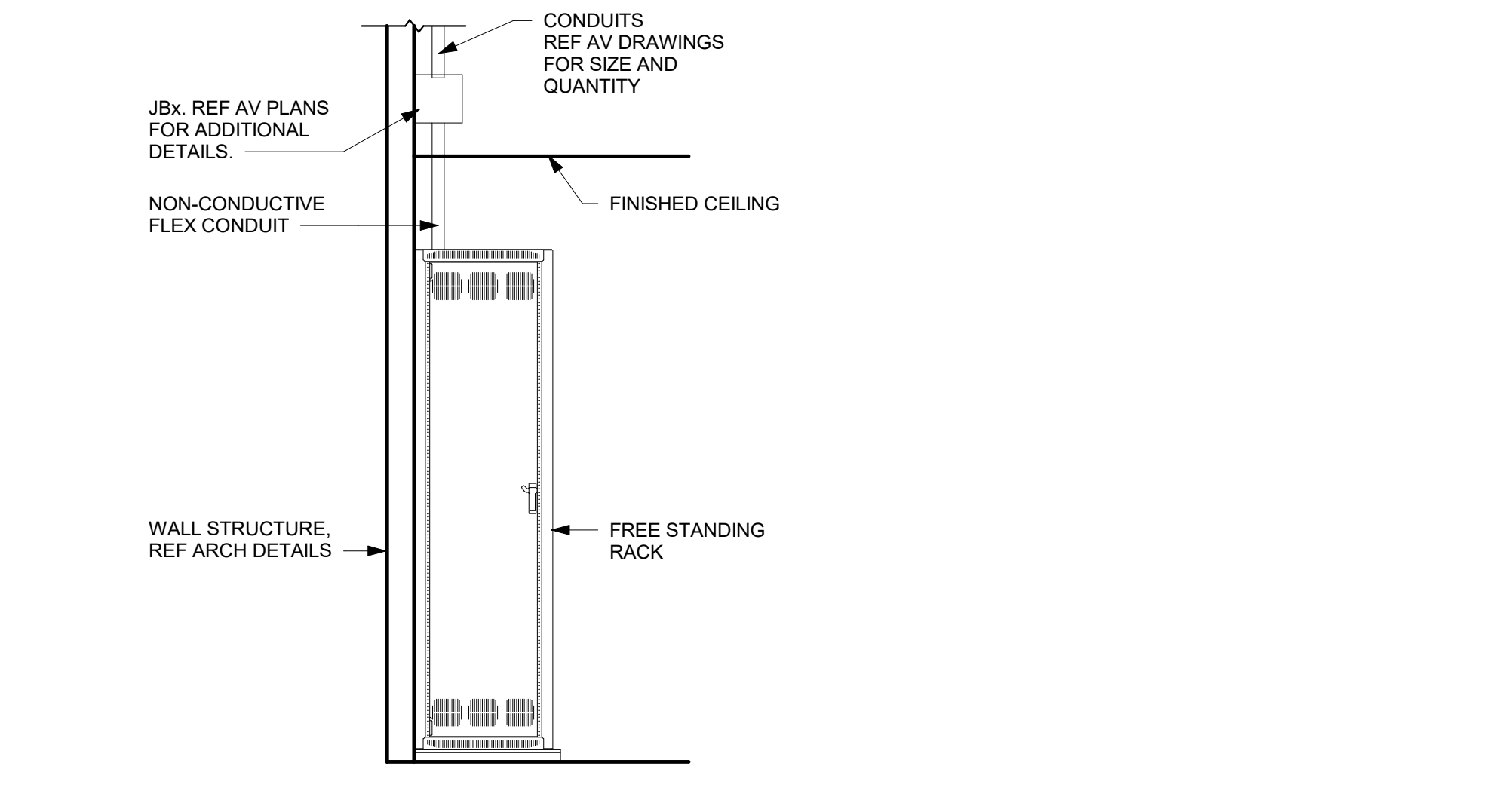

1 FREE STANDING RACK DETAIL
1/2" = 1'-0"



HDR Architecture Dallas
8750 N. Central Expressway
Suite 100
Dallas, TX 75231



WRIGHTSON | JOHNSON | HADDON | WILLIAMS
3424 Midcourt Road Suite 124
Carrollton, Texas 75006
972-934-3700
www.wjhw.com

Tom Green County

112 W. Beauregard
San Angelo, Texas 76903



Project Manager John Niesen
Project Designer John Niesen
Project Architect Martin Aguirre
AV Designer WJHW

Drawn By WJHW

MARK DATE DESCRIPTION

Project Number 10163575
Original Issue 2/4/2022

Sheet Name
AUDIO-VIDEO DETAILS

Sheet Number
AV-090

Project Status
BID SET

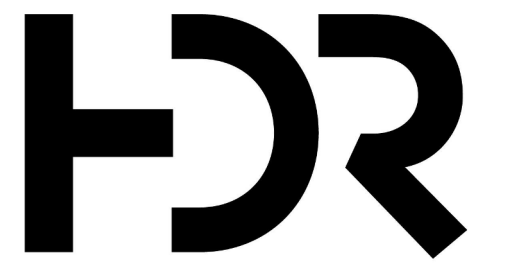

HDR Architecture Dallas
8750 N. Central Expressway
Suite 100
Dallas, TX 75231



WRIGHTSON | JOHNSON | HADDON | WILLIAMS
3424 Midcourt Road
Suite 124
Carrollton, Texas 75006
972-934-3700
www.wjhw.com

Tom Green County

112 W. Beauregard
San Angelo, Texas 76903



Project Manager
Project Designer
Project Architect
AV Designer

John Niesen
John Niesen
Martin Aguirre
WJHW

Drawn By

WJHW

MARK	DATE	DESCRIPTION
------	------	-------------

Project Number	10163575
Original Issue	2/4/2022

Sheet Name
**HISTORIC
COURTHOUSE
OVERALL PLANS**

Sheet Number
AV-100

Project Status
BID SET

3 HISTORIC COURTHOUSE - LEVEL 3
3/32" = 1'-0"

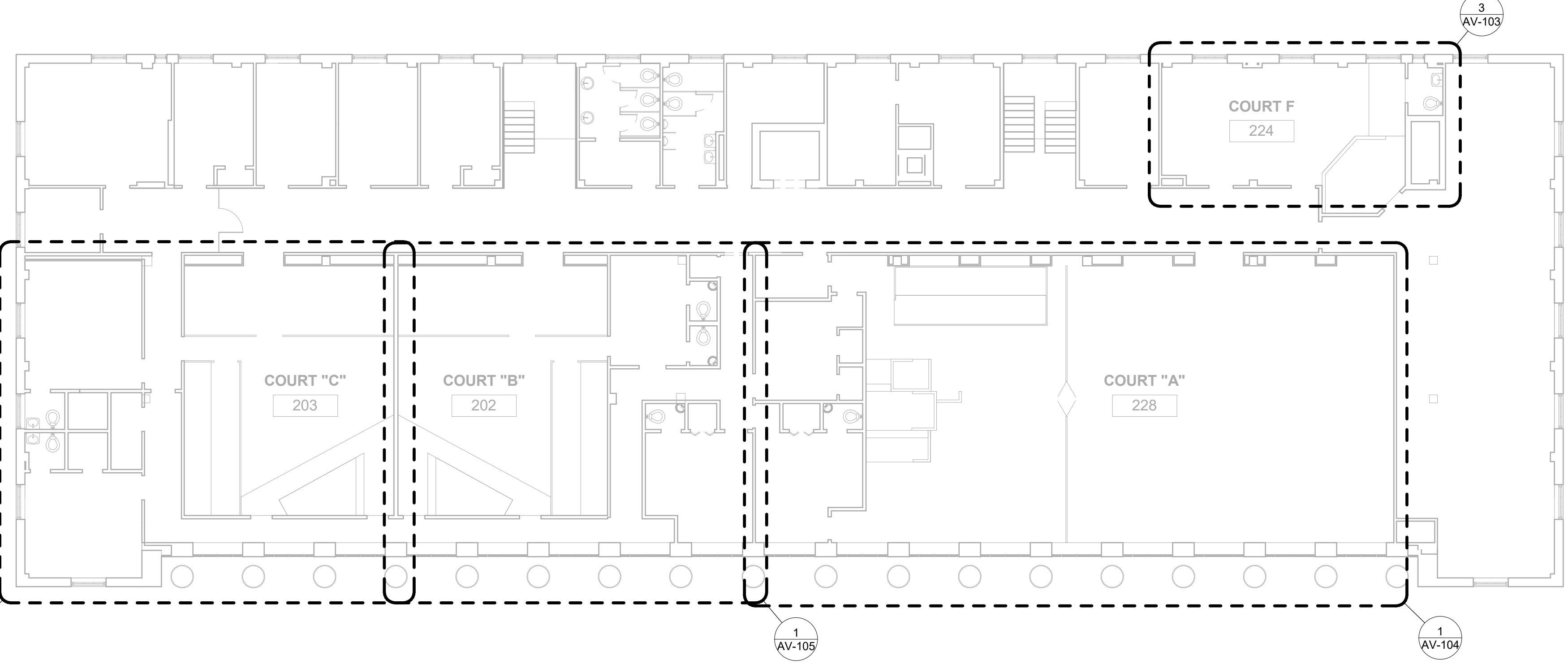
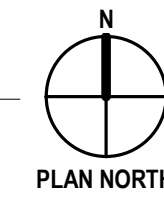

2 HISTORIC COURTHOUSE - LEVEL 2
3/32" = 1'-0"

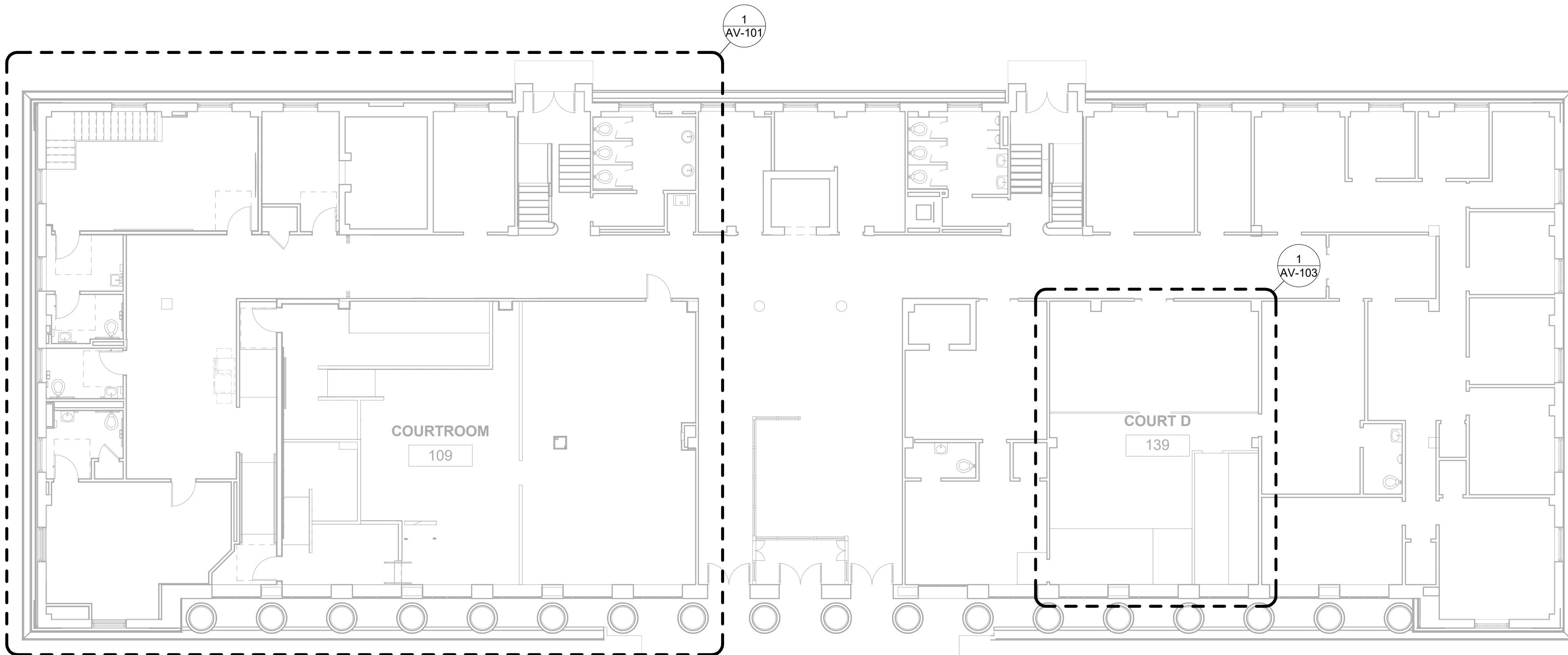
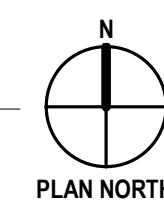

1 HISTORIC COURTHOUSE - LEVEL 1
3/32" = 1'-0"

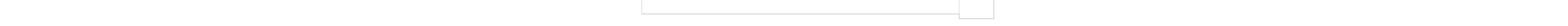
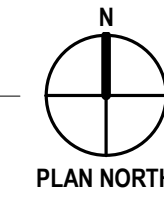

KEYNOTES

1 AV-106

2 AV-103

3 AV-105

1 AV-105

1 AV-104

1 AV-101

1 AV-103

2/28/2022 12:41:37 PM

BIM 360://21130 - Tom Green Courthouse/10163575_TomGreenCountyCourt_AV_R20.rvt



HDR Architecture Dallas
8750 N. Central Expressway
Suite 100
Dallas, TX 75231



WRIGHTSON | JOHNSON | HADDON | WILLIAMS
3424 Midcourt Road
Suite 124
Carrollton, Texas 75006
972-934-3700
www.wjhw.com

Tom Green County

112 W. Beauregard
San Angelo, Texas 76903



Project Manager: John Niesen
Project Designer: John Niesen
Project Architect: Martin Aguirre
AV Designer: WJHW

Drawn By: WJHW

MARK DATE DESCRIPTION

Project Number: 10163575
Original Issue: 2/4/2022

Sheet Name
HISTORIC
COURTHOUSE
ENLARGED PLANS

Sheet Number
AV-101

Project Status
BID SET

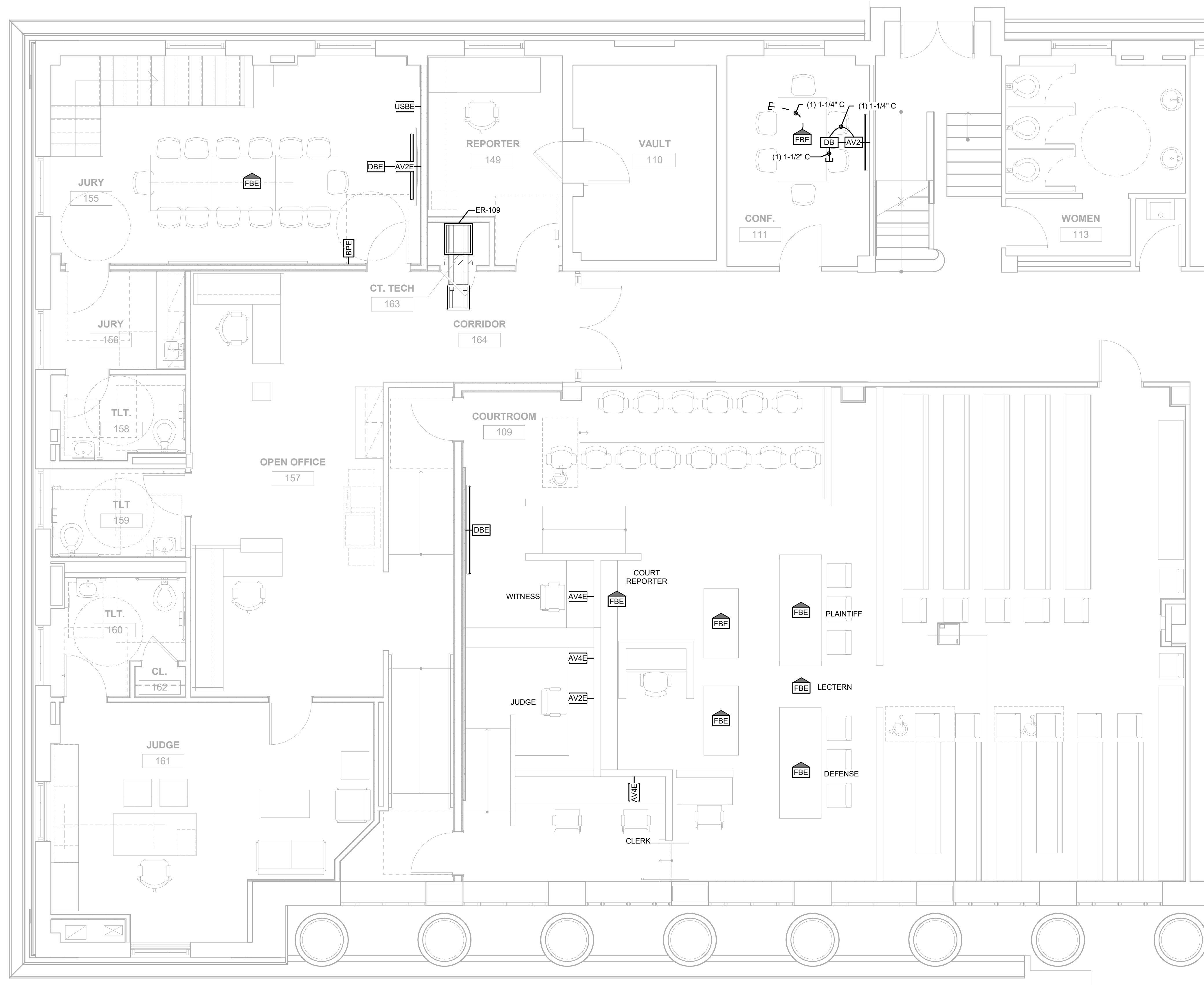

1 COURTROOM 109
1/4" = 1'-0"



KEYNOTES	
221	CAMERA EXTENSION MOUNT REQUIRED TO AVOID OBSTRUCTIONS.



HDR Architecture Dallas
 8750 N. Central Expressway
 Suite 100
 Dallas, TX 75231



WRIGHTSON | JOHNSON | HADDON | WILLIAMS
 3424 Midcourt Road
 Suite 124
 Carrollton, Texas 75006
 972-934-3700
 www.wjhw.com

Tom Green County

112 W. Beauregard
 San Angelo, Texas 76903



Project Manager John Niesen
 Project Designer John Niesen
 Project Architect Martin Aguirre
 AV Designer WJHW

Drawn By WJHW

MARK	DATE	DESCRIPTION

Project Number 10163575
 Original Issue 2/4/2022

Sheet Name
HISTORIC COURTHOUSE ENLARGED PLANS

Sheet Number
AV-102

Project Status
 BID SET



1 RCP - COURTROOM 109
 1/4" = 1'-0"

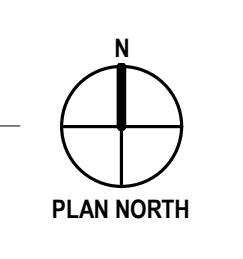

2/20/2022 12:41:45 PM

KEYNOTES
216 COORDINATE RACK LOCATION WITH ARCHITECT.



HDR Architecture Dallas
8750 N. Central Expressway
Suite 100
Dallas, TX 75231



WRIGHTSON | JOHNSON | HADDON | WILLIAMS
3424 Midcourt Road Suite 124
Carrollton, Texas 75006
972-934-3700
www.wjhw.com

Tom Green County

112 W. Beauregard
San Angelo, Texas 76903



Project Manager John Niesen
Project Designer John Niesen
Project Architect Martin Aguirre
AV Designer WJHW

Drawn By WJHW

MARK DATE DESCRIPTION

Project Number 10163575
Original Issue 2/4/2022

Sheet Name
HISTORIC COURTHOUSE
ENLARGED PLANS

Sheet Number
AV-103

Project Status
BID SET

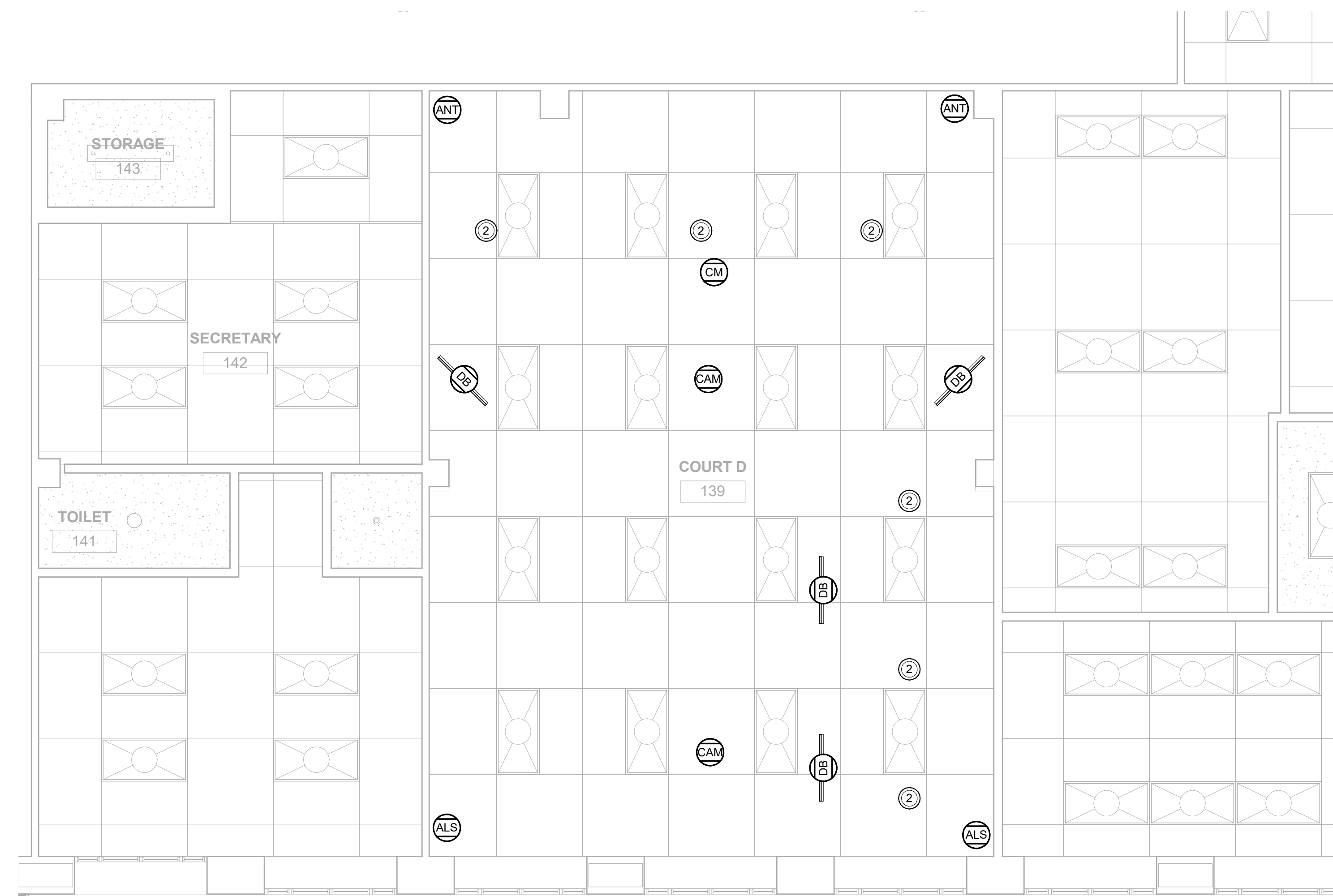

2 RCP - COURTROOM D
1/4" = 1'-0"

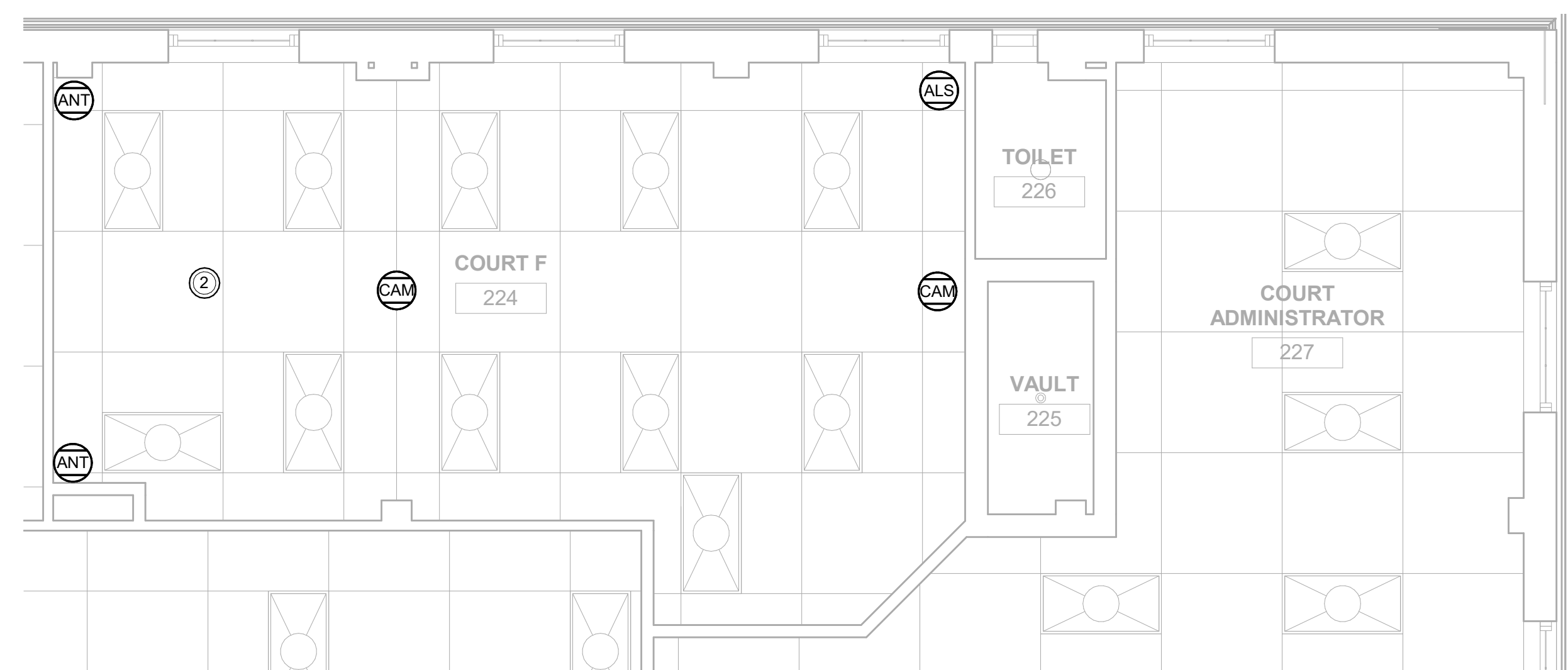
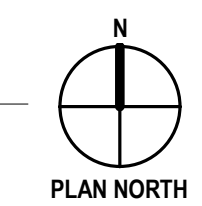

4 RCP - COURTROOM F
1/4" = 1'-0"

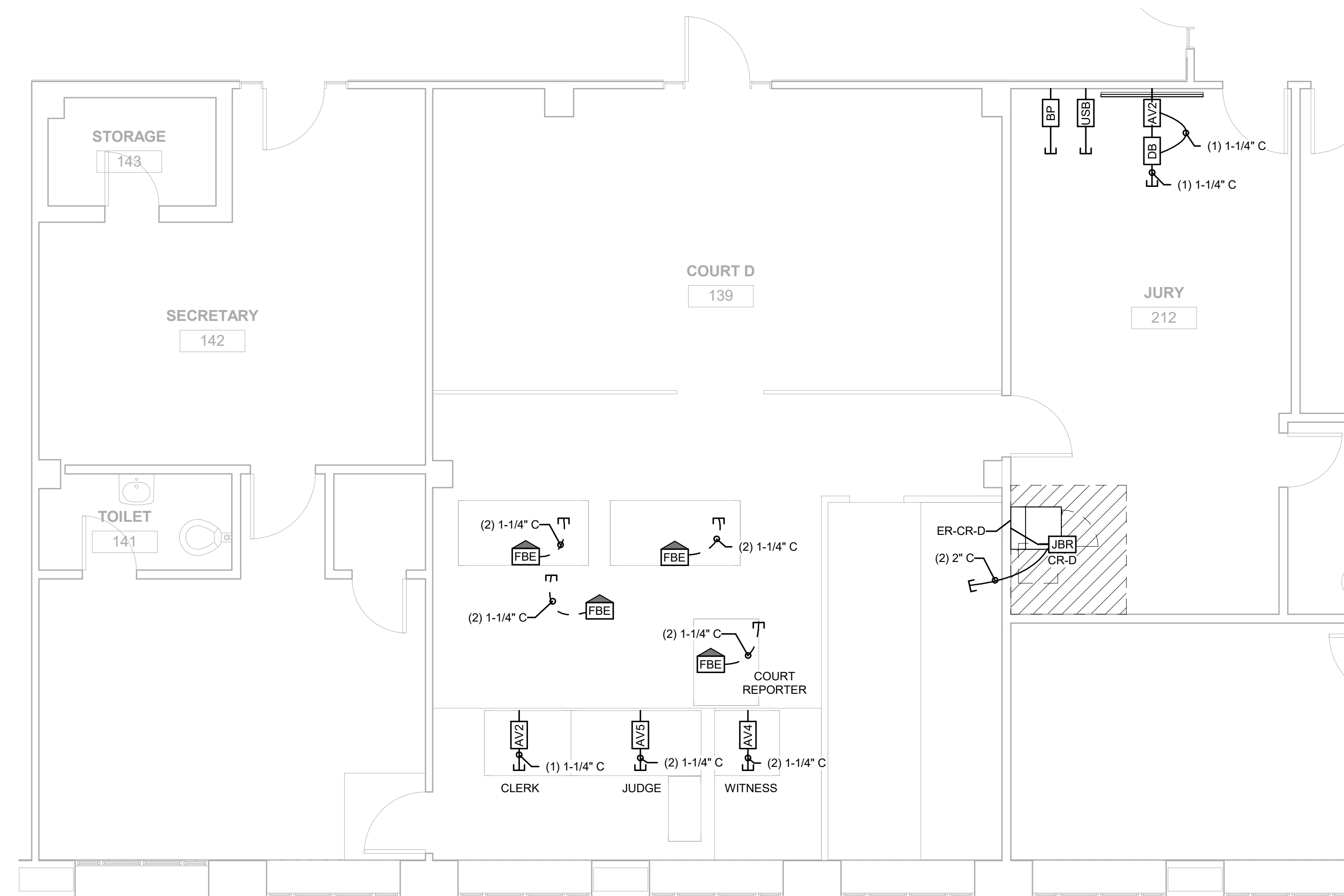
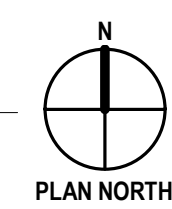

1 COURTROOM D
1/4" = 1'-0"

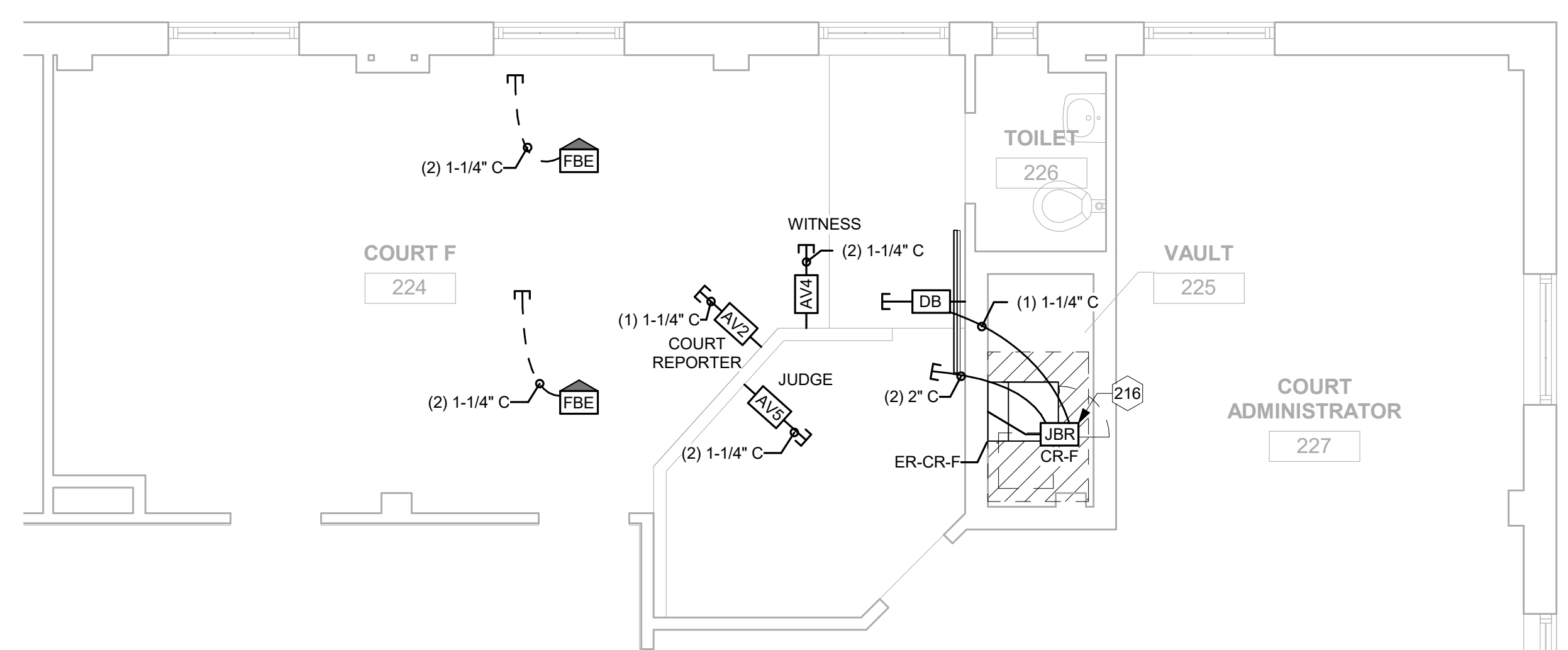
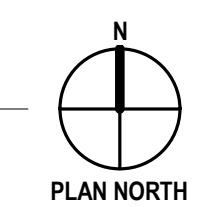

3 COURTROOM F
1/4" = 1'-0"



2/20/2022 12:41:54 PM

KEYNOTES	
201	NEW SPEAKERS TO BE PLACED IN EXISTING SPEAKER LOCATIONS.
219	COORDINATE EXACT LOCATION OF MIC BOXES WITH ARCHITECT.

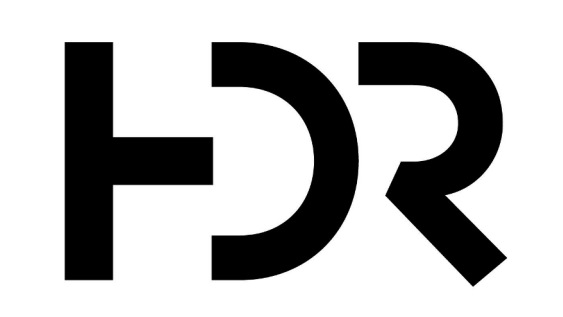

HDR Architecture Dallas
8750 N. Central Expressway
Suite 100
Dallas, TX 75231

WRIGHTSON | JOHNSON | HADDON | WILLIAMS
3424 Midcourt Road
Suite 124
Carrollton, Texas 75006
972-934-3700
www.wjhw.com

Tom Green County

112 W. Beauregard
San Angelo, Texas 76903

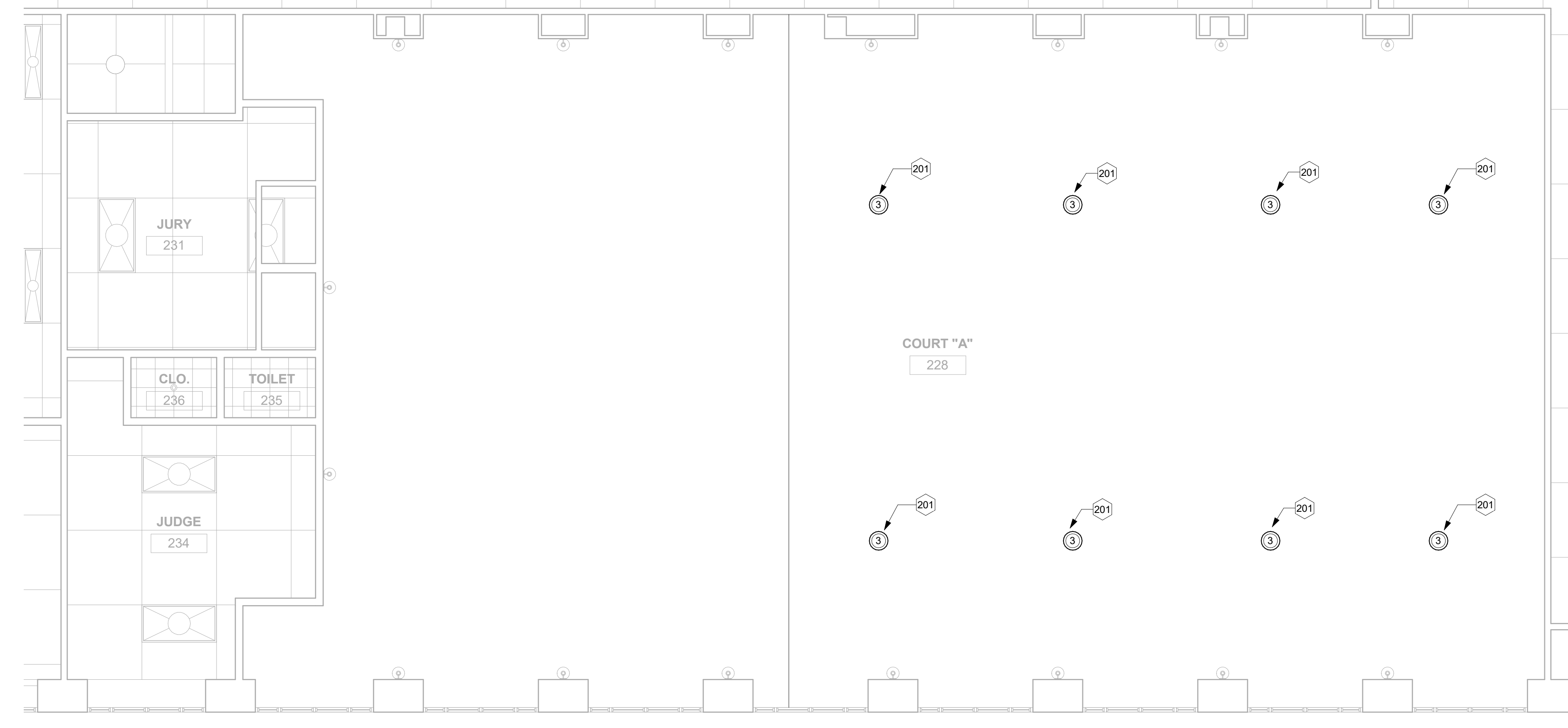

2 RCP - COURTROOM A
1/4" = 1'-0"

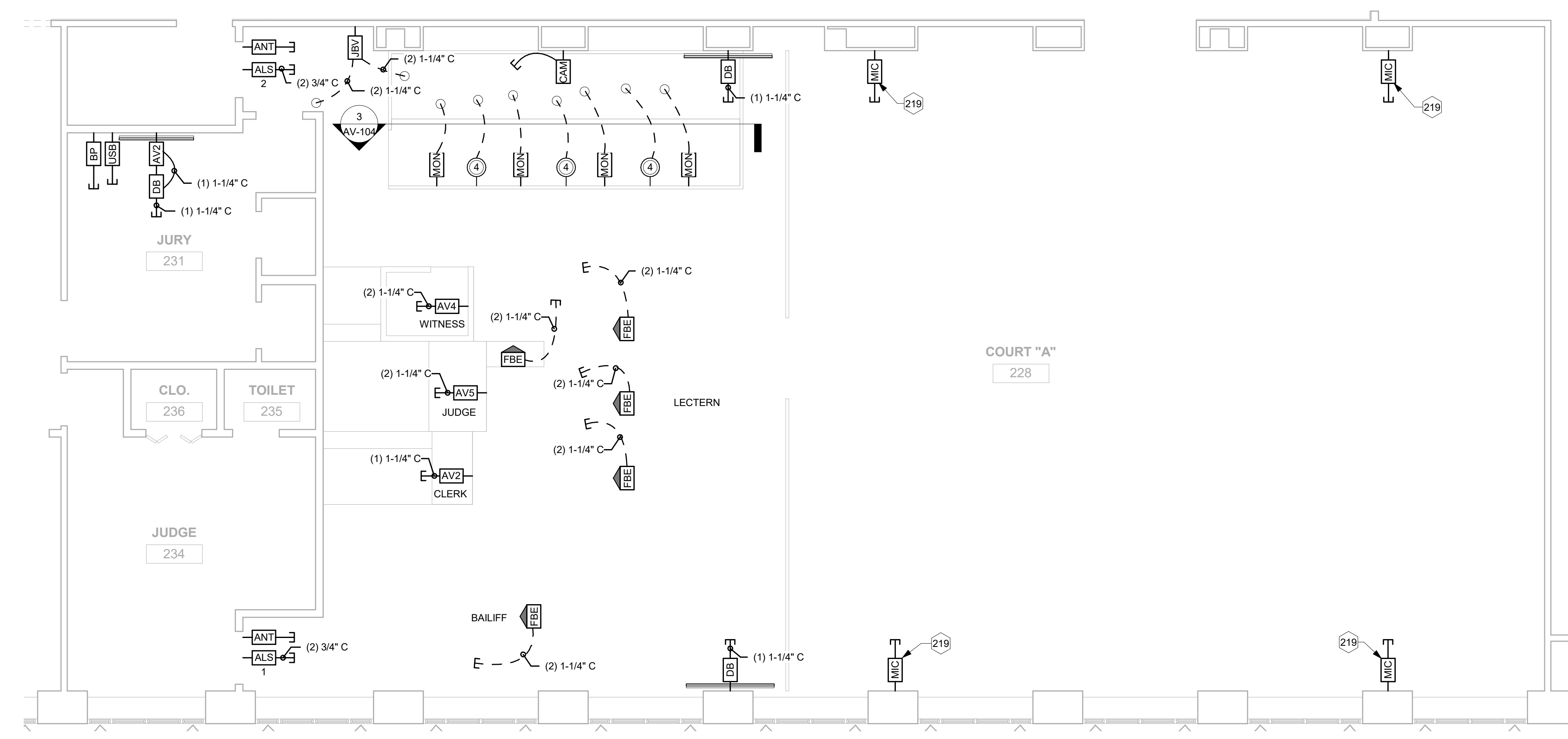
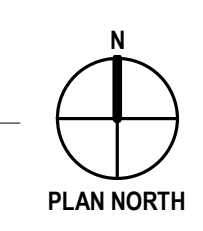

1 COURTROOM A
1/4" = 1'-0"

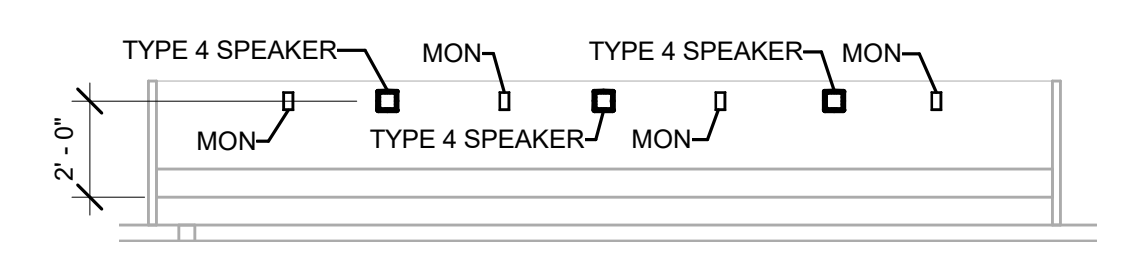
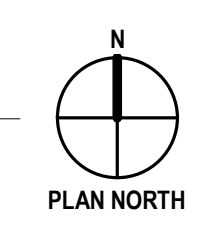

3 COURTROOM A JURY RAIL SECTION
1/4" = 1'-0"

Project Manager: John Niesen
Project Designer: John Niesen
Project Architect: Martin Aguirre
AV Designer: WJHW

Drawn By: WJHW

MARK	DATE	DESCRIPTION

Project Number: 10163575
Original Issue: 2/4/2022

Sheet Name:
HISTORIC COURTHOUSE ENLARGED PLANS

Sheet Number:
AV-104

Project Status:
BID SET

2/20/2022 12:42:01 PM

KEYNOTES



HDR Architecture Dallas
8750 N. Central Expressway
Suite 100
Dallas, TX 75231



WRIGHTSON | JOHNSON | HADDON | WILLIAMS
3424 Midcourt Road Suite 124
Carrollton, Texas 75006
972-934-3700
www.wjhw.com

Tom Green County

112 W. Beauregard
San Angelo, Texas 76903



Project Manager John Niesen
Project Designer John Niesen
Project Architect Martin Aguirre
AV Designer WJHW

Drawn By WJHW

MARK DATE DESCRIPTION

Project Number 10163575
Original Issue 2/4/2022

Sheet Name
HISTORIC
COURTHOUSE
ENLARGED PLANS

Sheet Number
AV-105

Project Status
BID SET

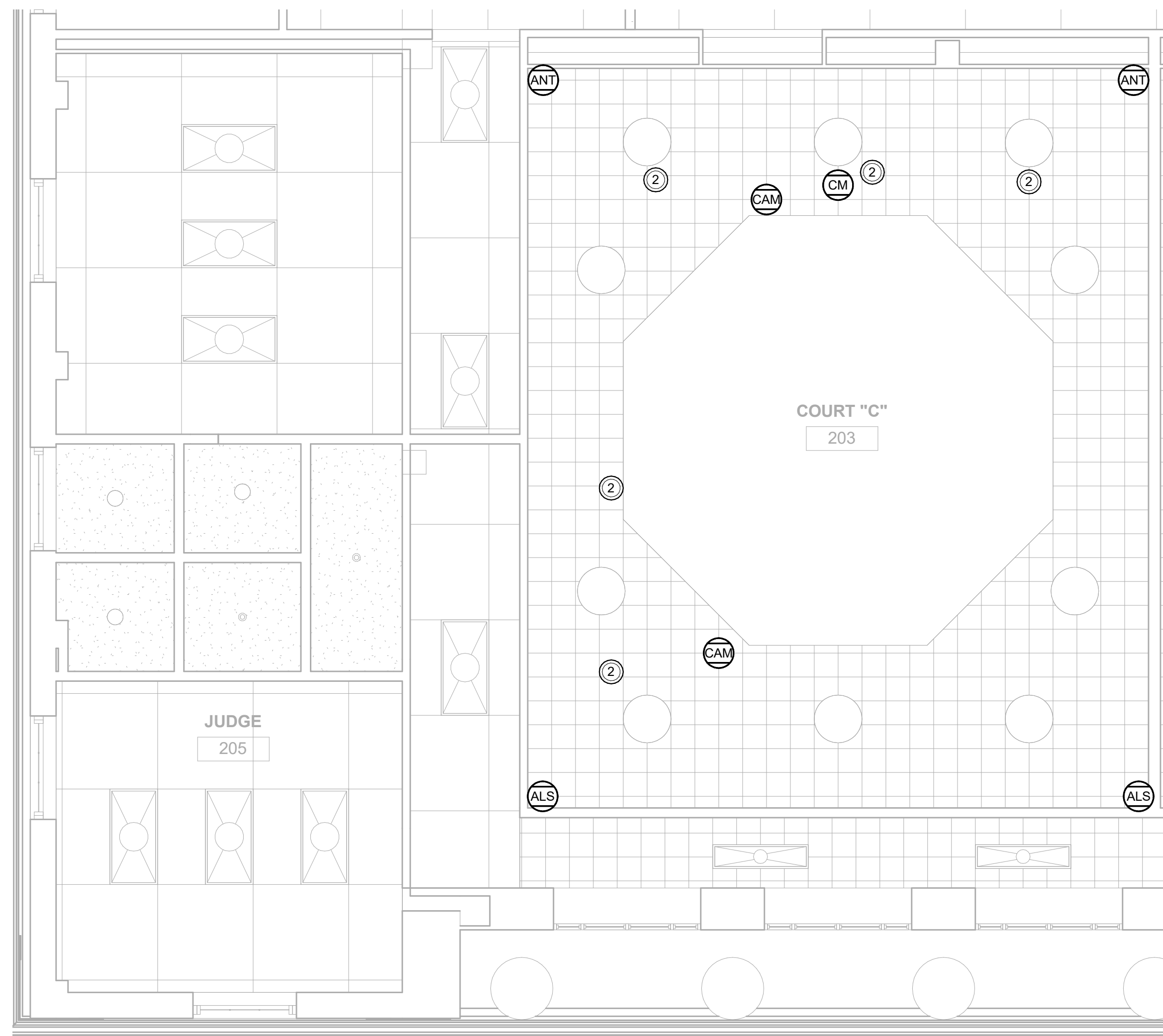

4 RCP - COURTROOM C
1/4" = 1'-0"

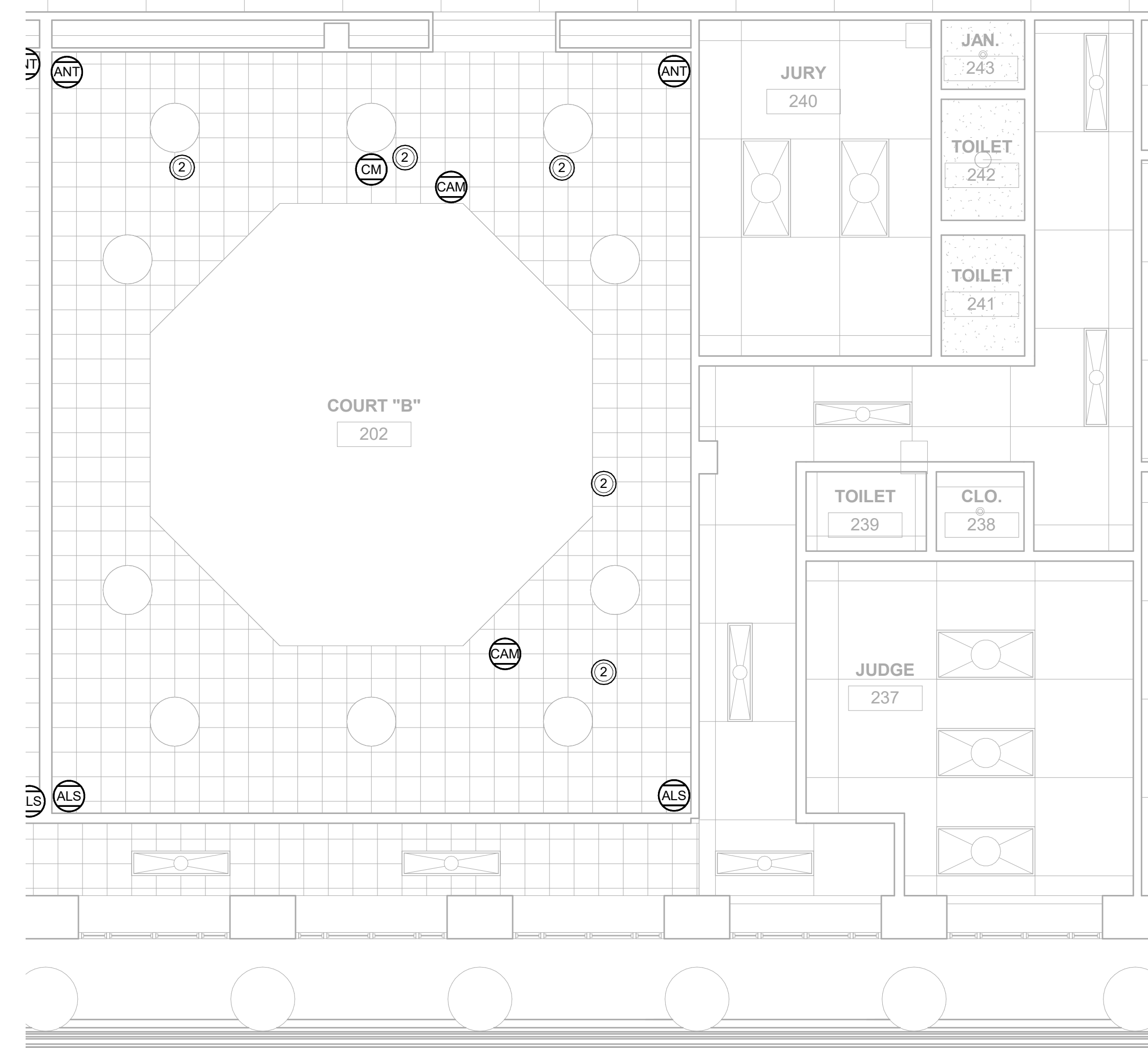

2 RCP - COURTROOM B
1/4" = 1'-0"

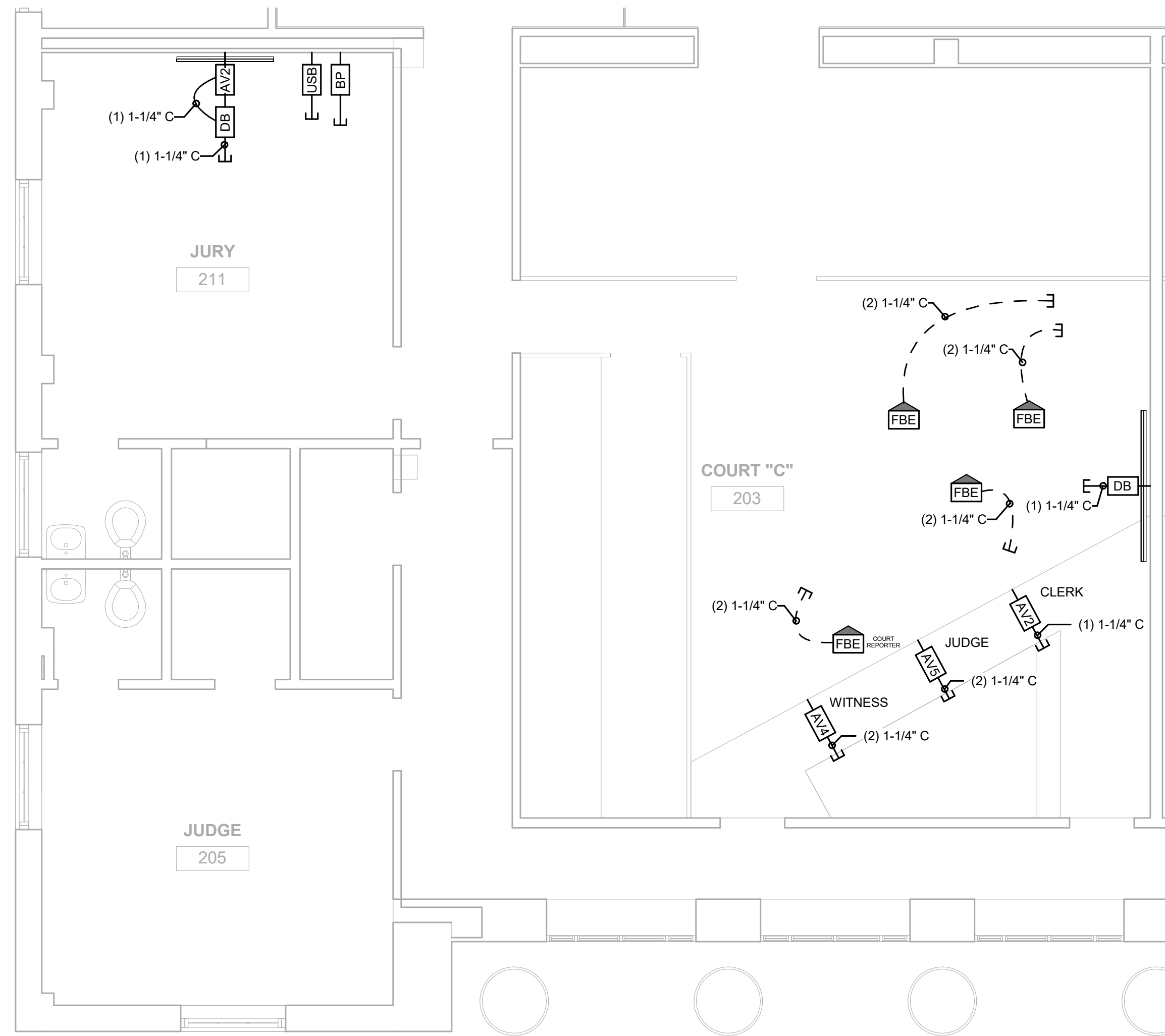

3 COURTROOM C
1/4" = 1'-0"

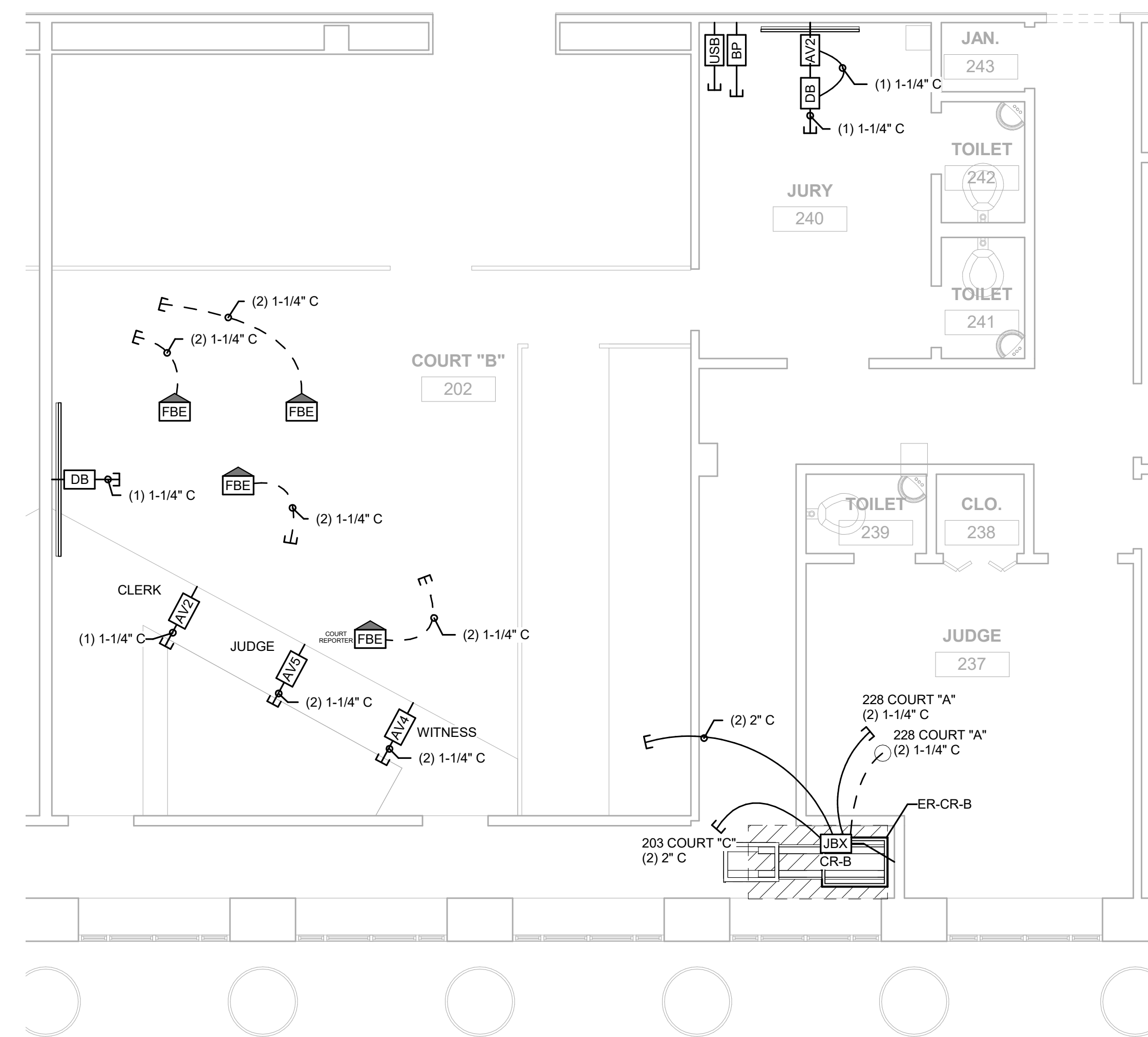

1 COURTROOM B
1/4" = 1'-0"

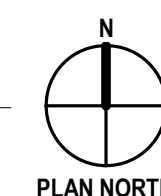



HDR Architecture Dallas
 8750 N. Central Expressway
 Suite 100
 Dallas, TX 75231



WRIGHTSON | JOHNSON | HADDON | WILLIAMS
 3424 Midcourt Road
 Suite 124
 Carrollton, Texas 75006
 972-934-3700
 www.wjhw.com

Tom Green County

112 W. Beauregard
 San Angelo, Texas 76903



Project Manager: John Niesen
 Project Designer: John Niesen
 Project Architect: Martin Aguirre
 AV Designer: WJHW

Drawn By: WJHW

MARK DATE DESCRIPTION

Project Number: 10163575
 Original Issue: 2/4/2022

Sheet Name
**HISTORIC
 COURTHOUSE
 ENLARGED PLANS**

Sheet Number
AV-106

Project Status
 BID SET

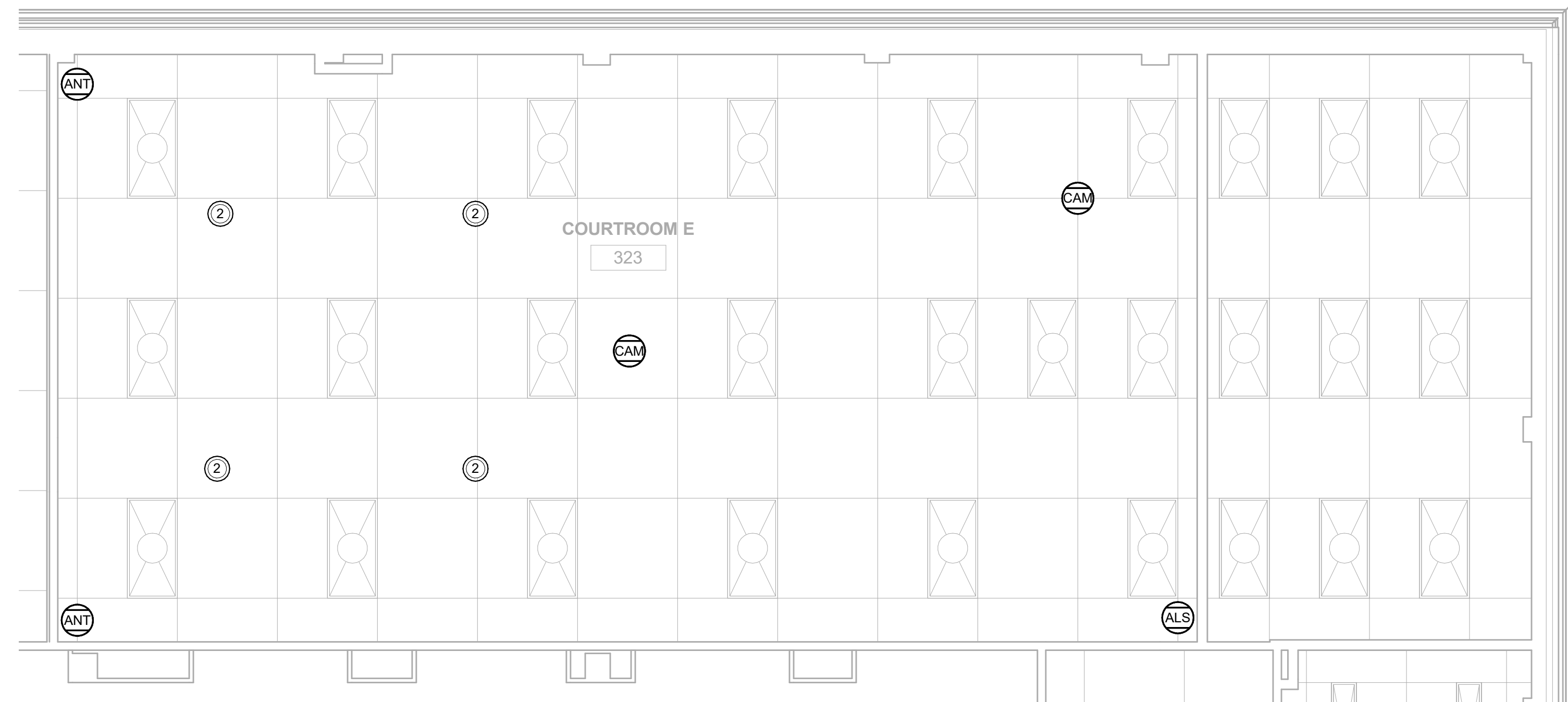

2 RCP - COURTROOM E
 1/4" = 1'-0"

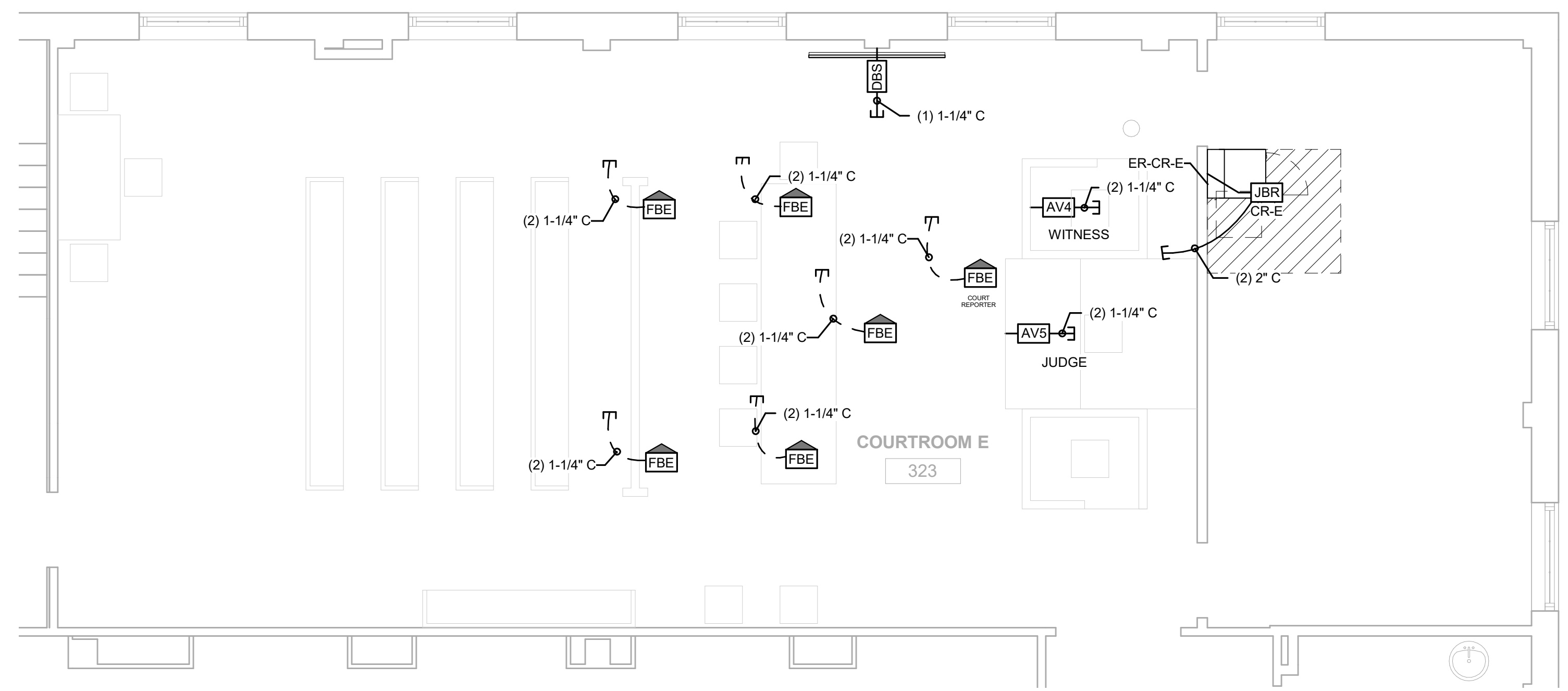
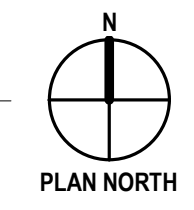

1 COURTROOM E
 1/4" = 1'-0"

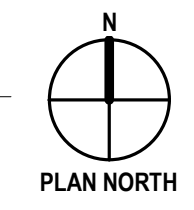

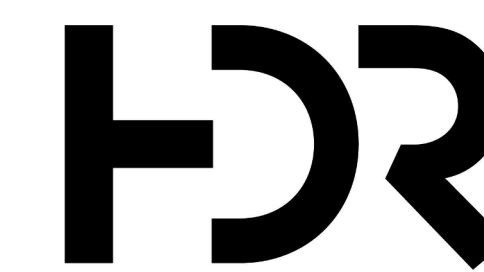

HDR Architecture Dallas
8750 N. Central Expressway
Suite 100
Dallas, TX 75231



Tom Green County

112 W. Beauregard
San Angelo, Texas 76903



Project Manager
Project Designer
Project Architect
AV Designer

John Niesen
John Niesen
Martin Aguirre
WJHW

Drawn By

WJHW

MARK DATE DESCRIPTION

MARK	DATE	DESCRIPTION

Project Number
Original Issue

10163575
2/4/2022

Sheet Name
**COURTS FACILITY
OVERALL PLAN**

Sheet Number
AV-200

Project Status
BID SET

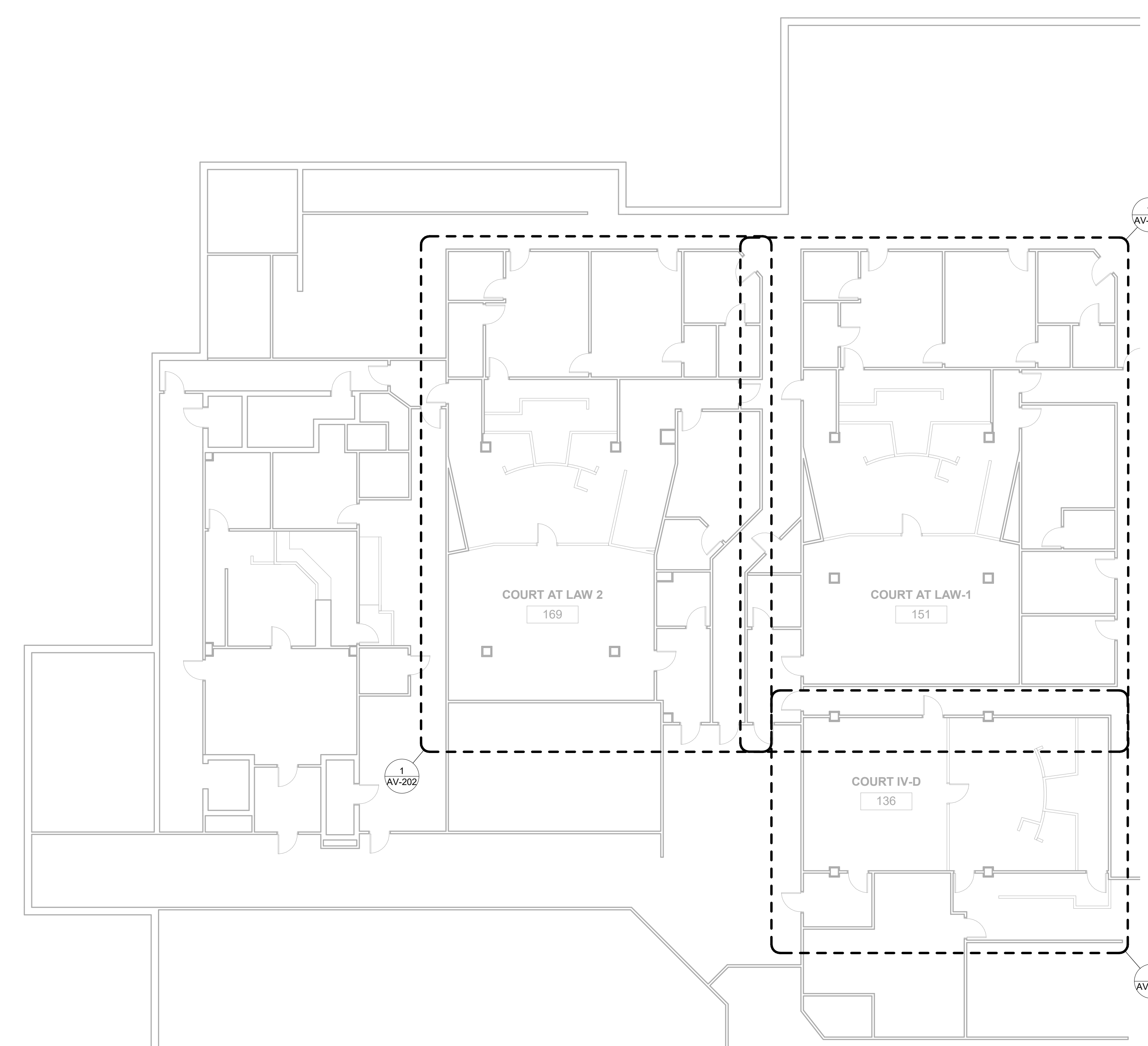

1 COURTS FACILITY - LEVEL 1
3/32" = 1'-0"

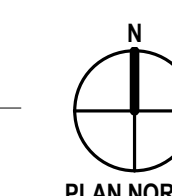

KEYNOTES	
227	EXISTING PROJECTOR SCREEN TO REMAIN



HDR Architecture Dallas
 8750 N. Central Expressway
 Suite 100
 Dallas, TX 75231



WRIGHTSON | JOHNSON | HADDON | WILLIAMS
 3424 Midcourt Road
 Suite 124
 Carrollton, Texas 75006
 972-934-3700
 www.wjhw.com

Tom Green County

112 W. Beauregard
 San Angelo, Texas 76903



Project Manager
 Project Designer
 Project Architect
 AV Designer

John Niesen
 John Niesen
 Martin Aguirre
 WJHW

Drawn By

WJHW

MARK DATE DESCRIPTION

MARK	DATE	DESCRIPTION

Project Number
 Original Issue

10163575
 2/4/2022

Sheet Name
**COURTS FACILITY
 ENLARGED PLANS**

Sheet Number
AV-201

Project Status
 BID SET

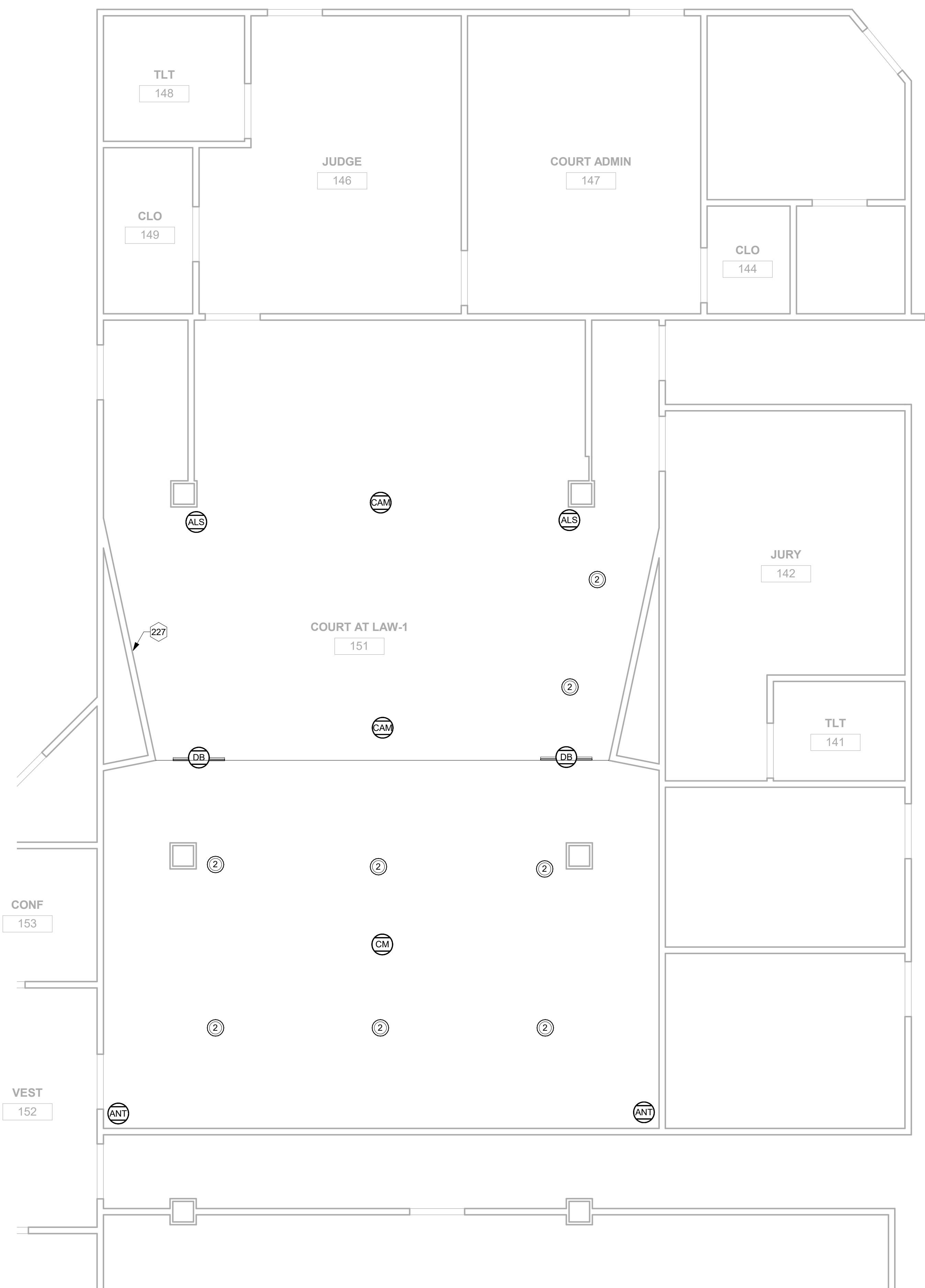

2 RCP - COURT AT LAW 1
 1/4" = 1'-0"

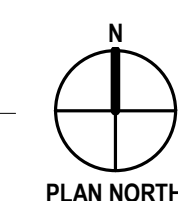

PLAN NORTH

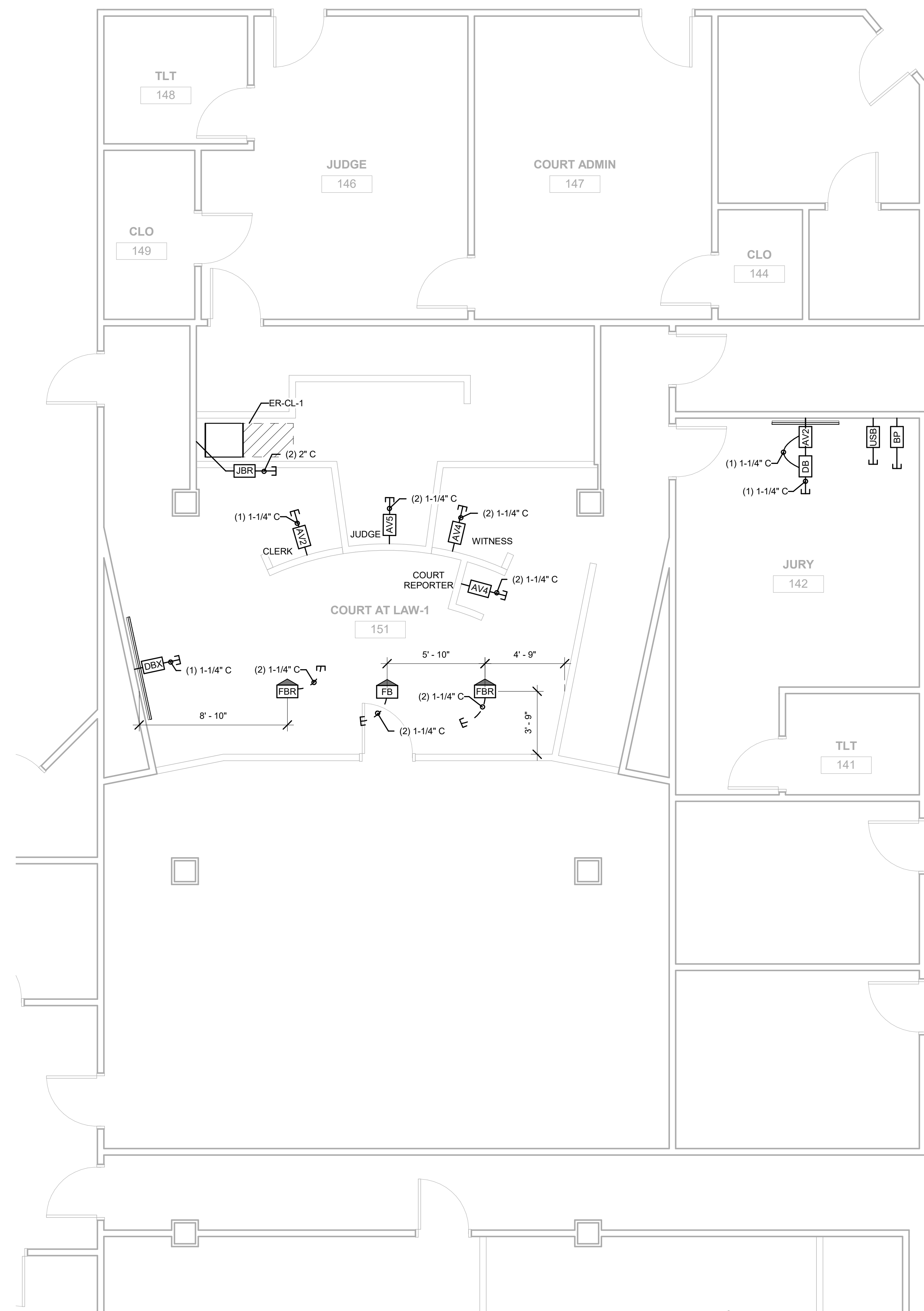

1 COURT AT LAW 1
 1/4" = 1'-0"

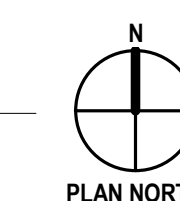

PLAN NORTH

2/20/2022 12:42:18 PM

KEYNOTES
227 EXISTING PROJECTOR SCREEN TO REMAIN



HDR Architecture Dallas
 8750 N. Central Expressway
 Suite 100
 Dallas, TX 75231



WRIGHTSON | JOHNSON | HADDON | WILLIAMS
 3424 Midcourt Road
 Suite 124
 Carrollton, Texas 75006
 972-934-3700
 www.wjhw.com

Tom Green County

112 W. Beauregard
 San Angelo, Texas 76903



Project Manager John Niesen
 Project Designer John Niesen
 Project Architect Martin Aguirre
 AV Designer WJHW

Drawn By WJHW

MARK	DATE	DESCRIPTION

Project Number 10163575
 Original Issue 2/4/2022

Sheet Name
**COURTS FACILITY
 ENLARGED PLANS**

Sheet Number
AV-202

Project Status
 BID SET



2 RCP - COURT AT LAW 2
 1/4" = 1'-0"

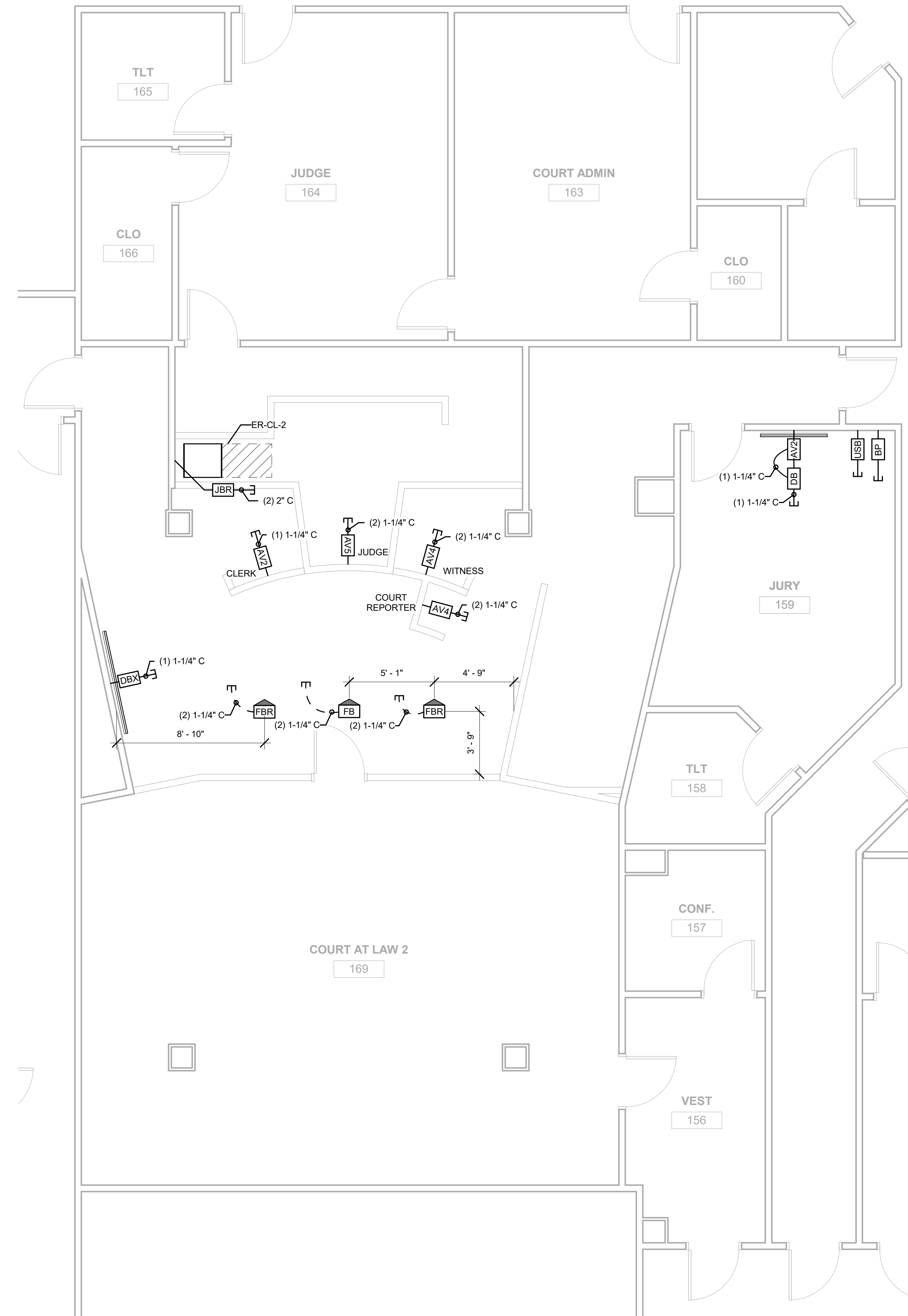
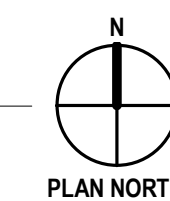

1 COURT AT LAW 2
 1/4" = 1'-0"

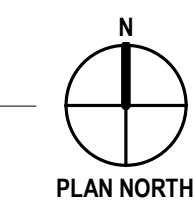

KEYNOTES



HDR Architecture Dallas
 8750 N. Central Expressway
 Suite 100
 Dallas, TX 75231



WRIGHTSON | JOHNSON | HADDON | WILLIAMS
 3424 Midcourt Road Suite 124
 Carrollton, Texas 75006
 972-934-3700
 www.wjhw.com

Tom Green County

112 W. Beauregard
 San Angelo, Texas 76903



Project Manager: John Niesen
 Project Designer: John Niesen
 Project Architect: Martin Aguirre
 AV Designer: WJHW

Drawn By: WJHW

MARK DATE DESCRIPTION

MARK	DATE	DESCRIPTION

Project Number: 10163575
 Original Issue: 2/4/2022

Sheet Name
**COURTS FACILITY
 ENLARGED PLANS**

Sheet Number
AV-203

Project Status
 BID SET

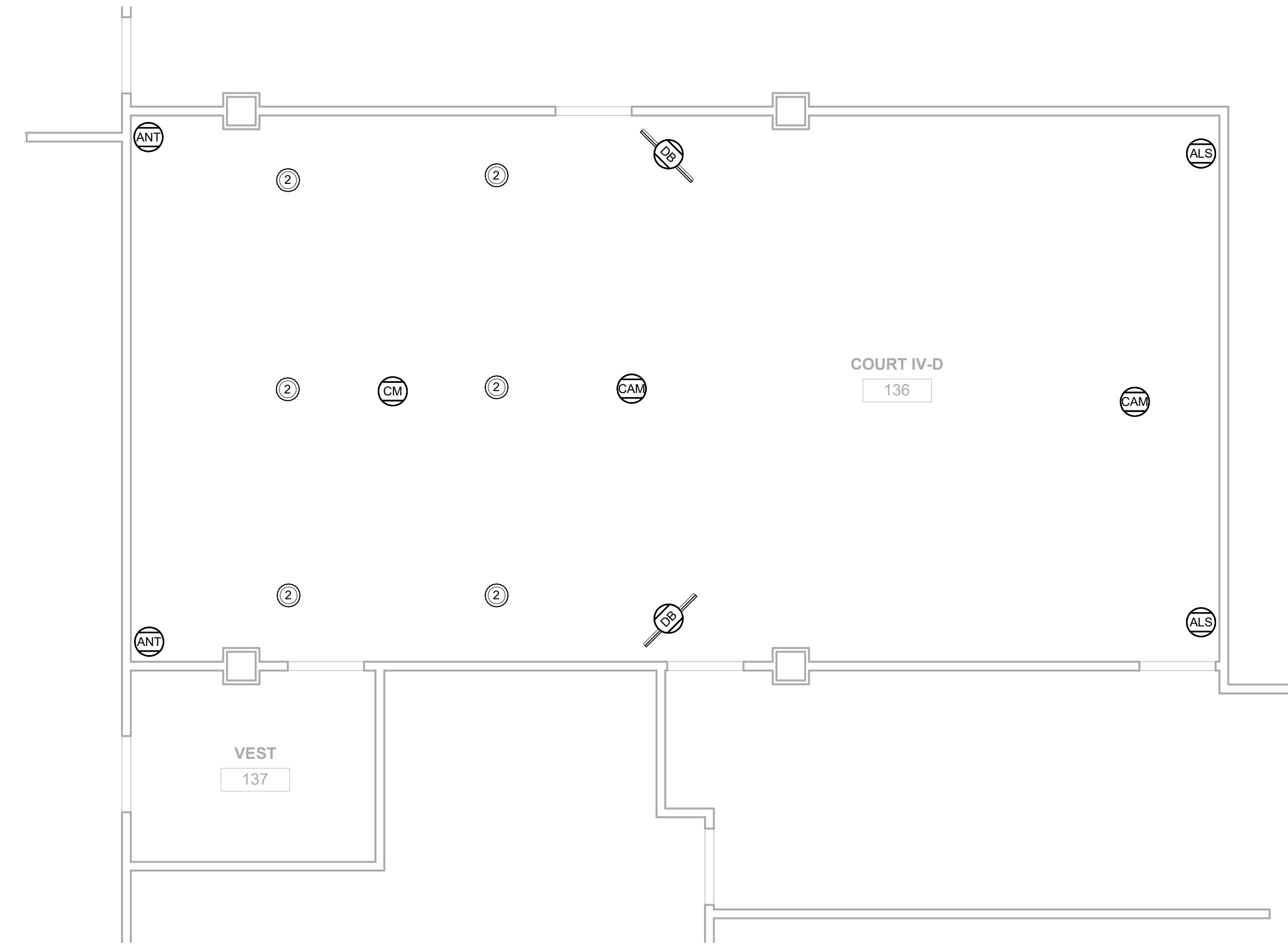

2 RCP - COURT IV-D
 1/4" = 1'-0"

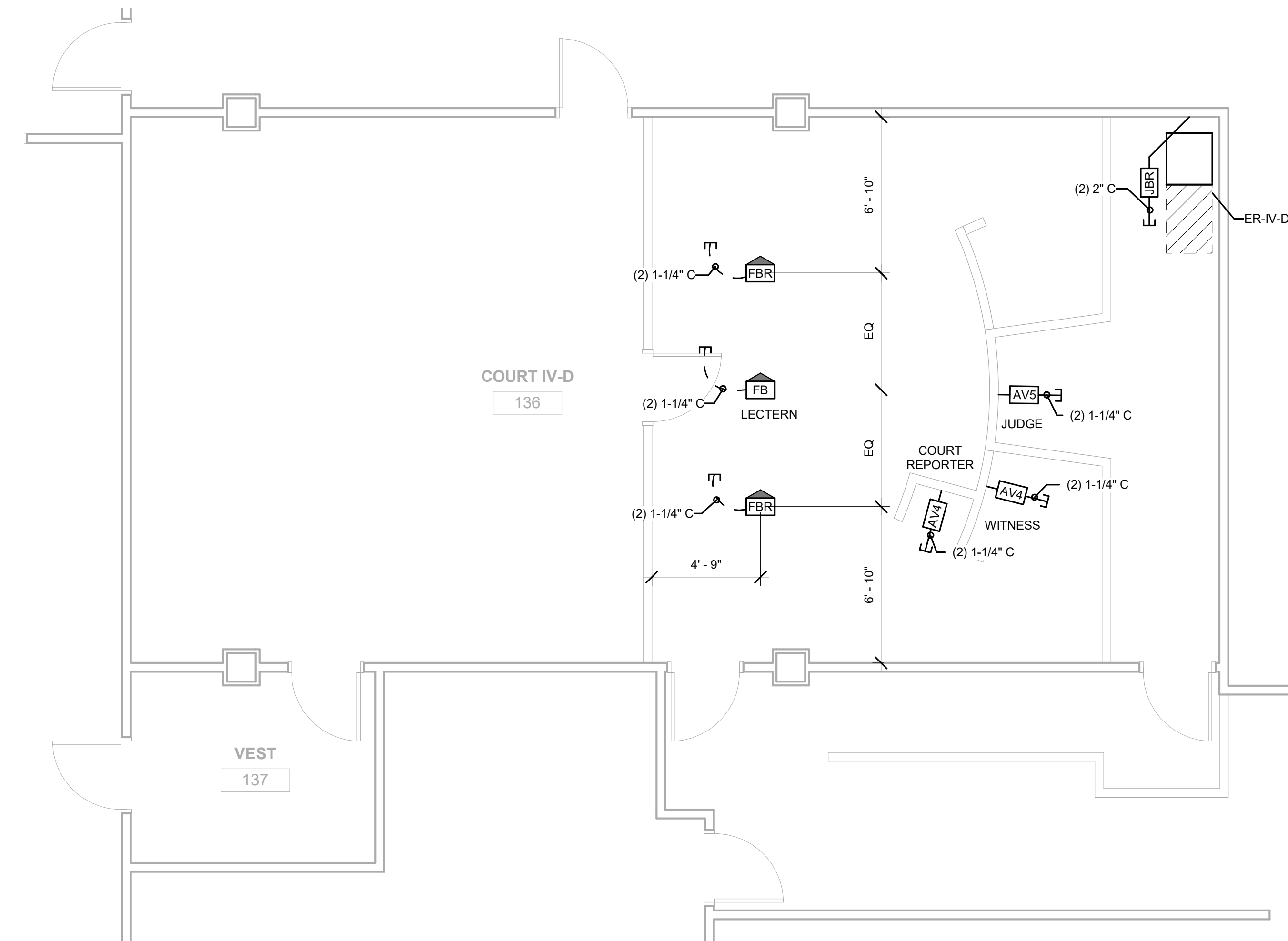
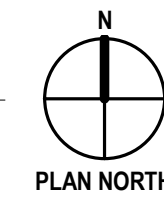

1 COURT IV-D
 1/4" = 1'-0"

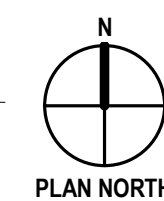

2/2/2022 12:42:24 PM



HDR Architecture Dallas
8750 N. Central Expressway
Suite 100
Dallas, TX 75231



WRIGHTSON | JOHNSON | HADDON | WILLIAMS
3424 Midcourt Road
Suite 124
Carrollton, Texas 75006
972-934-3700
www.wjhw.com

Tom Green County

112 W. Beauregard
San Angelo, Texas 76903



Project Manager John Niesen
Project Designer John Niesen
Project Architect Martin Aguirre
AV Designer WJHW

Drawn By WJHW

MARK DATE DESCRIPTION

Project Number 10163575
Original Issue 2/4/2022

Sheet Name
JAIL & JUVENILE JUSTICE ENLARGED PLANS

Sheet Number
AV-401

Project Status
BID SET

KEYNOTES	
205	APPROXIMATE LOCATIONS SHOWN FOR FLOOR BOXES. COORDINATE FLOOR BOX LOCATIONS WITH FURNITURE LAYOUT. PROVIDE ONE FLOOR BOX AT EACH ATTORNEY TABLE.
207	INSTALL CONDUIT ON BACKSIDE OF WALL.
216	COORDINATE RACK LOCATION WITH ARCHITECT.
223	APPROXIMATE LOCATIONS SHOWN FOR FLOOR BOXES. COORDINATE EXACT FLOOR BOX LOCATIONS WITH EXISTING FURNITURE AND CONFIRM WITH DESIGNER.

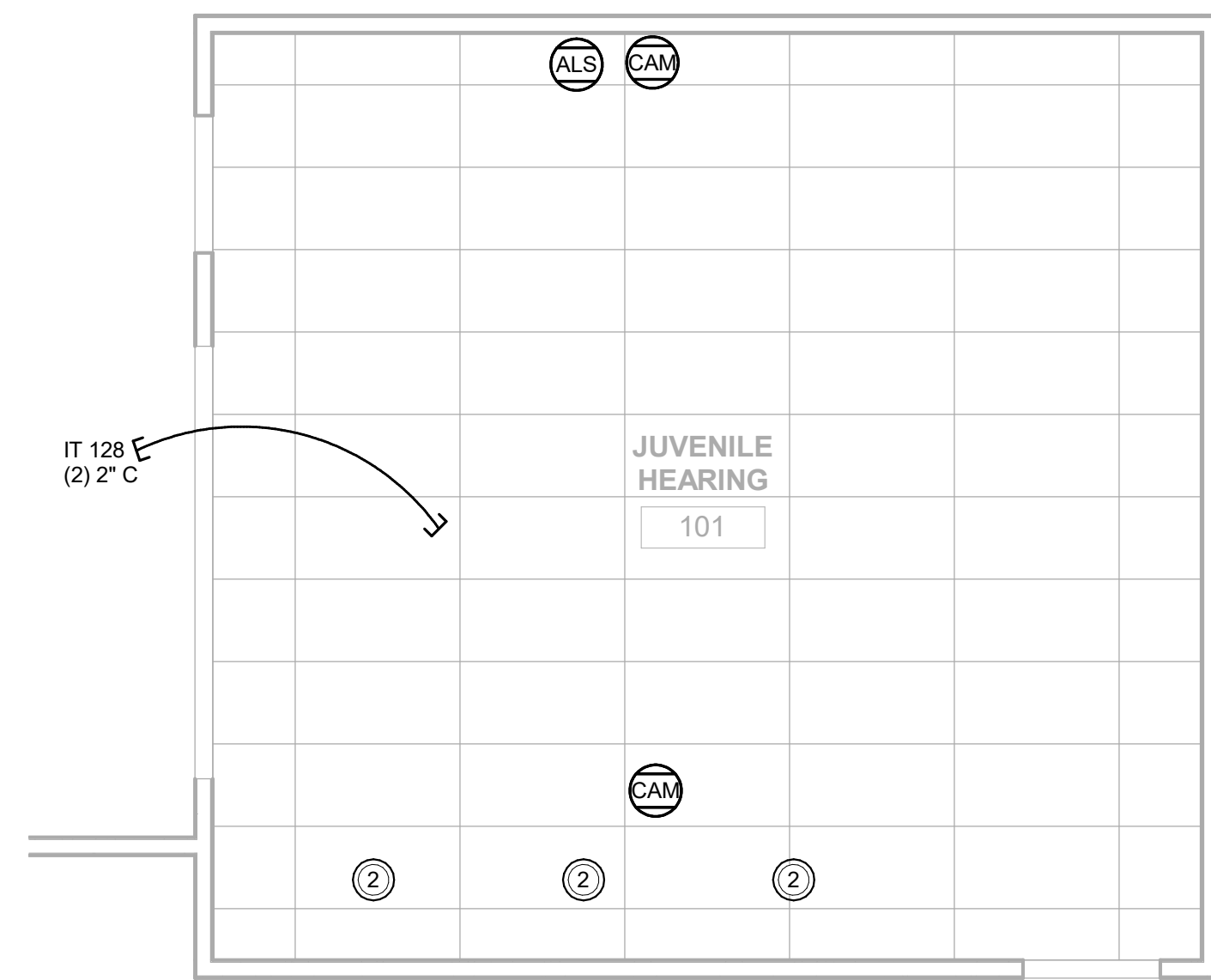

4 RCP - JUVENILE HEARING
1/4" = 1'-0"

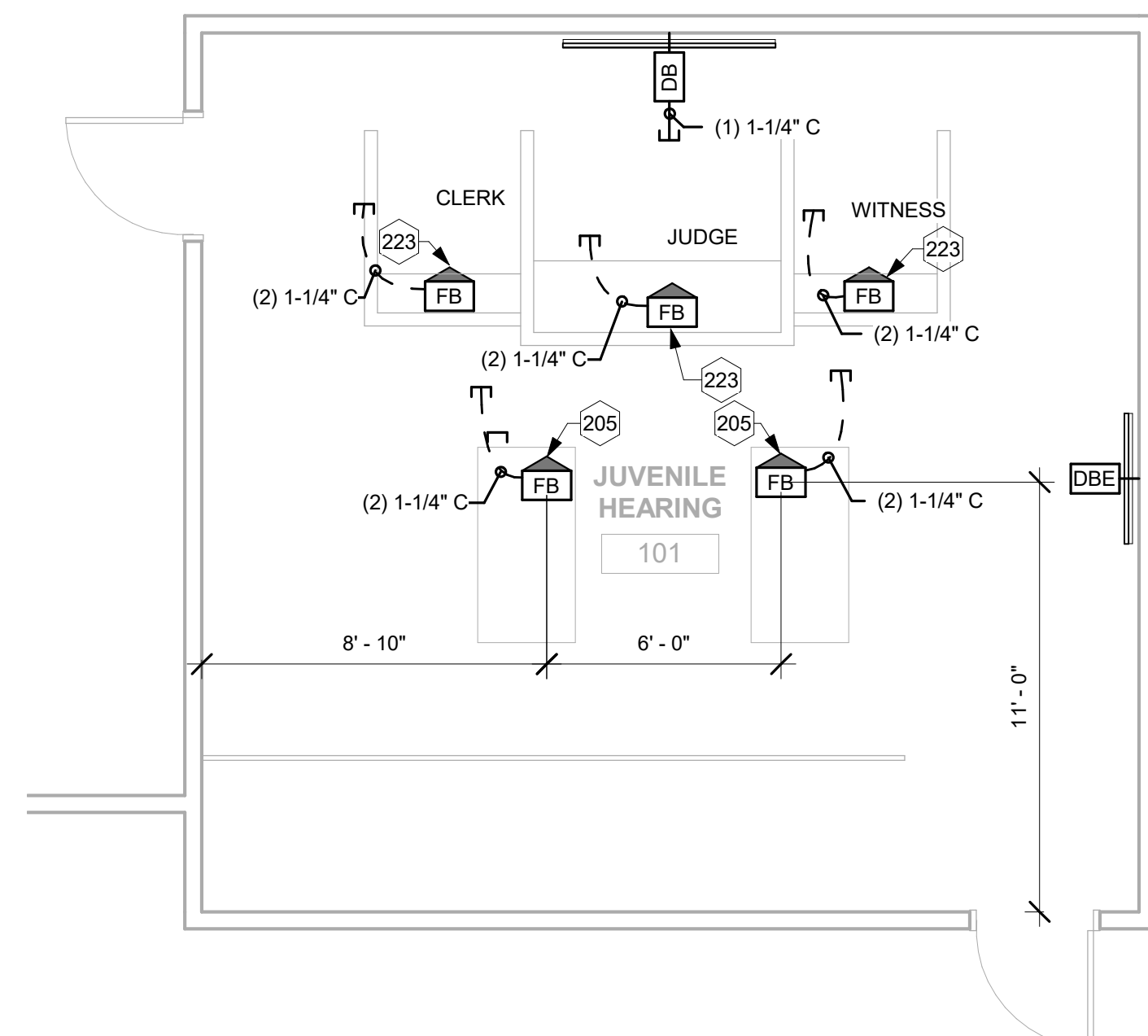

3 JUVENILE HEARING
1/4" = 1'-0"

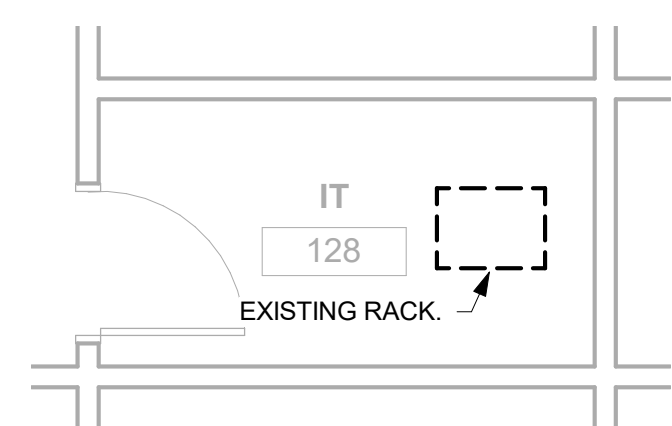

5 JUVENILE IT
1/4" = 1'-0"

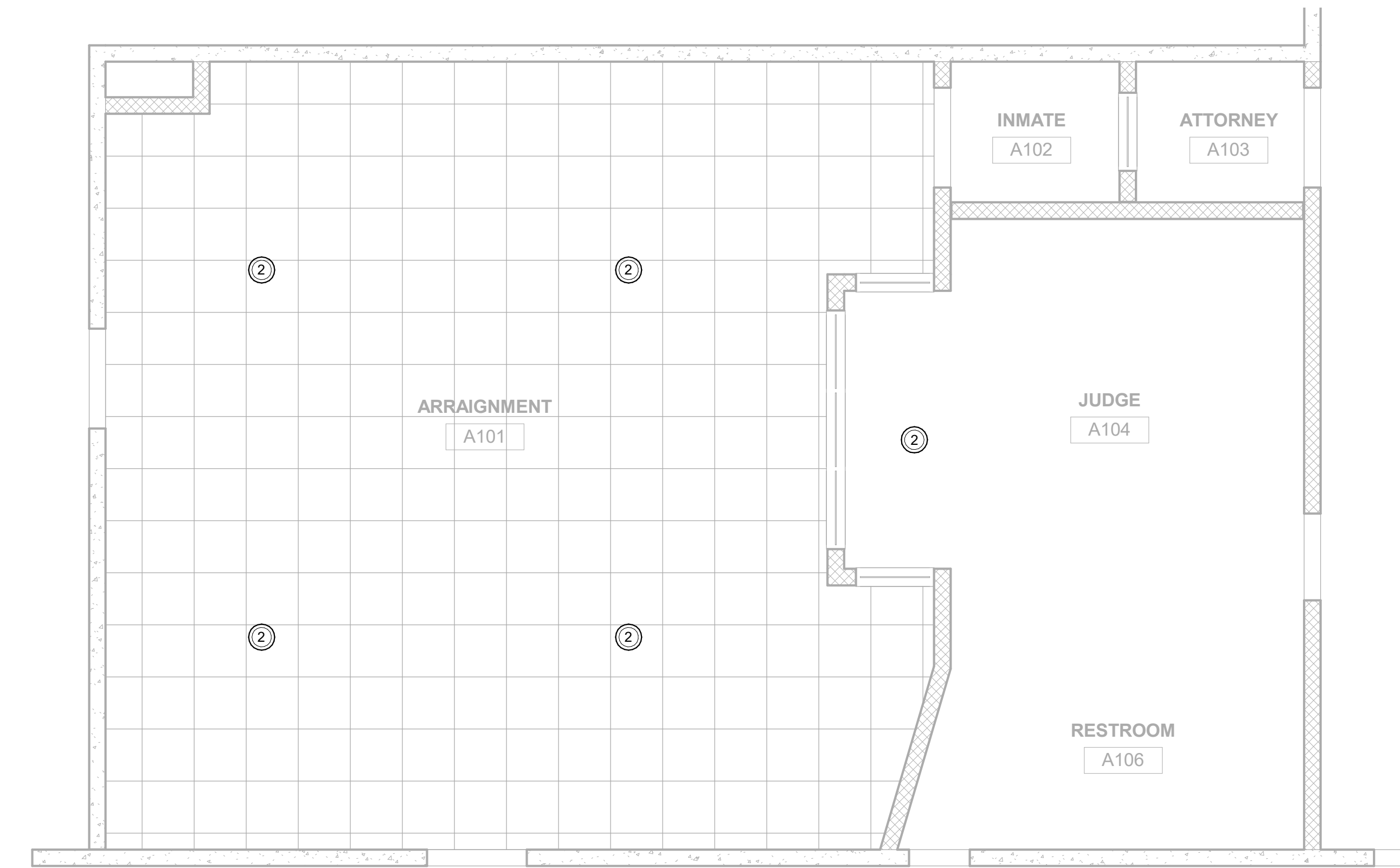

2 RCP - ARRAIGNMENT COURT
1/4" = 1'-0"

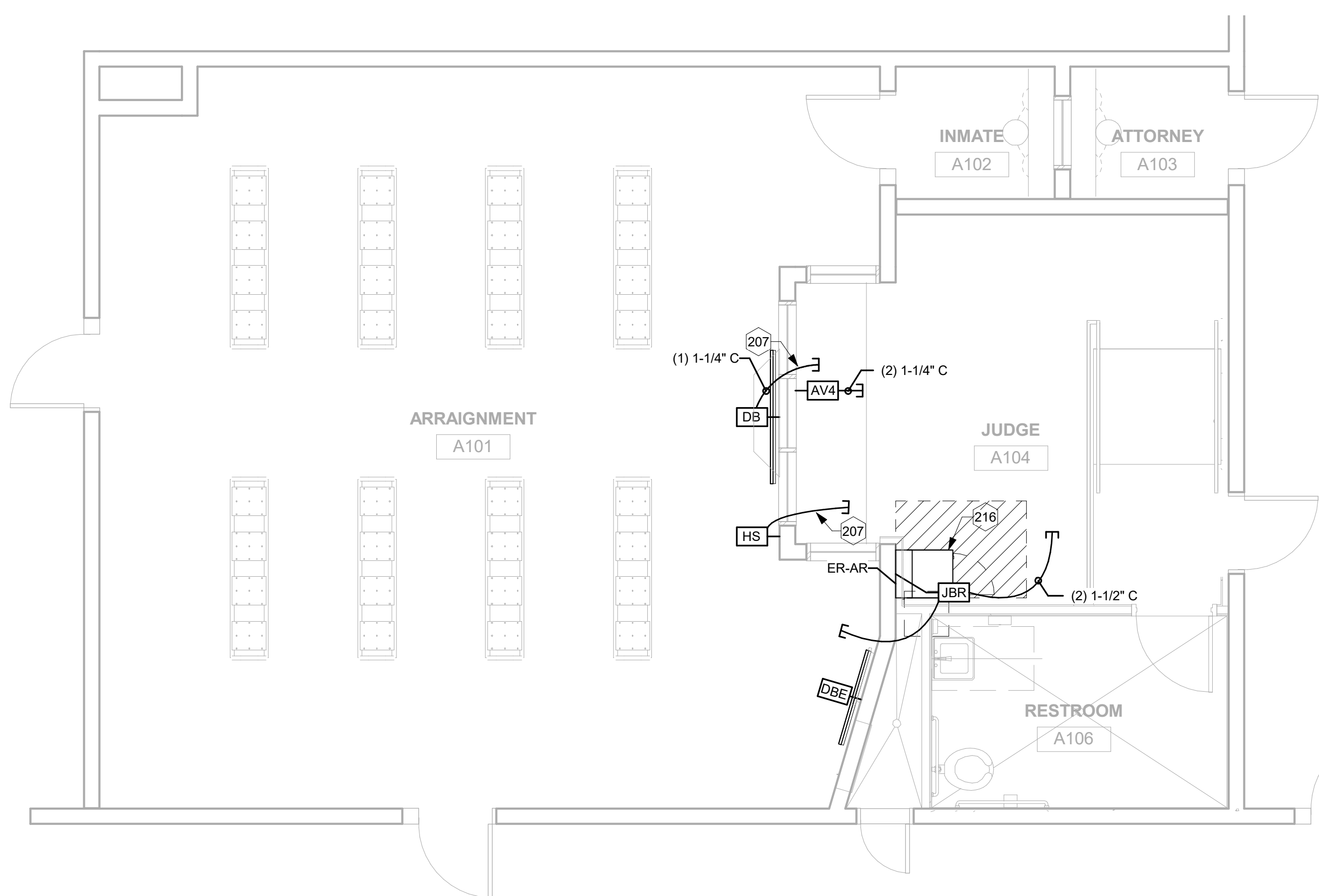

1 ARRAIGNMENT COURT
1/4" = 1'-0"

2/20/2022 12:42:28 PM

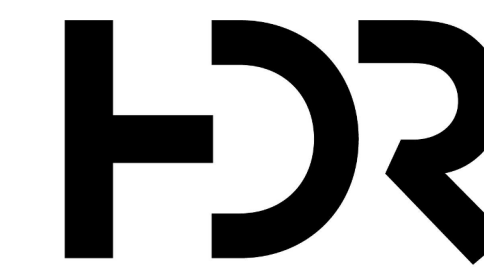
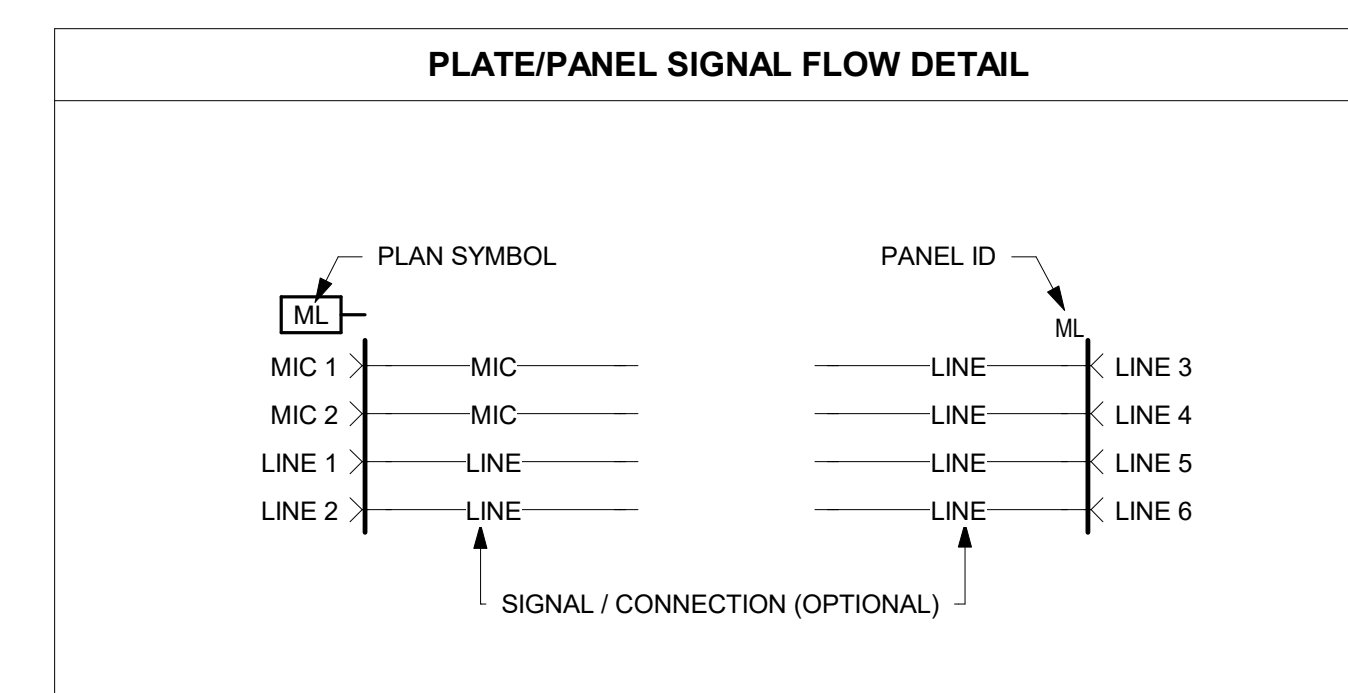
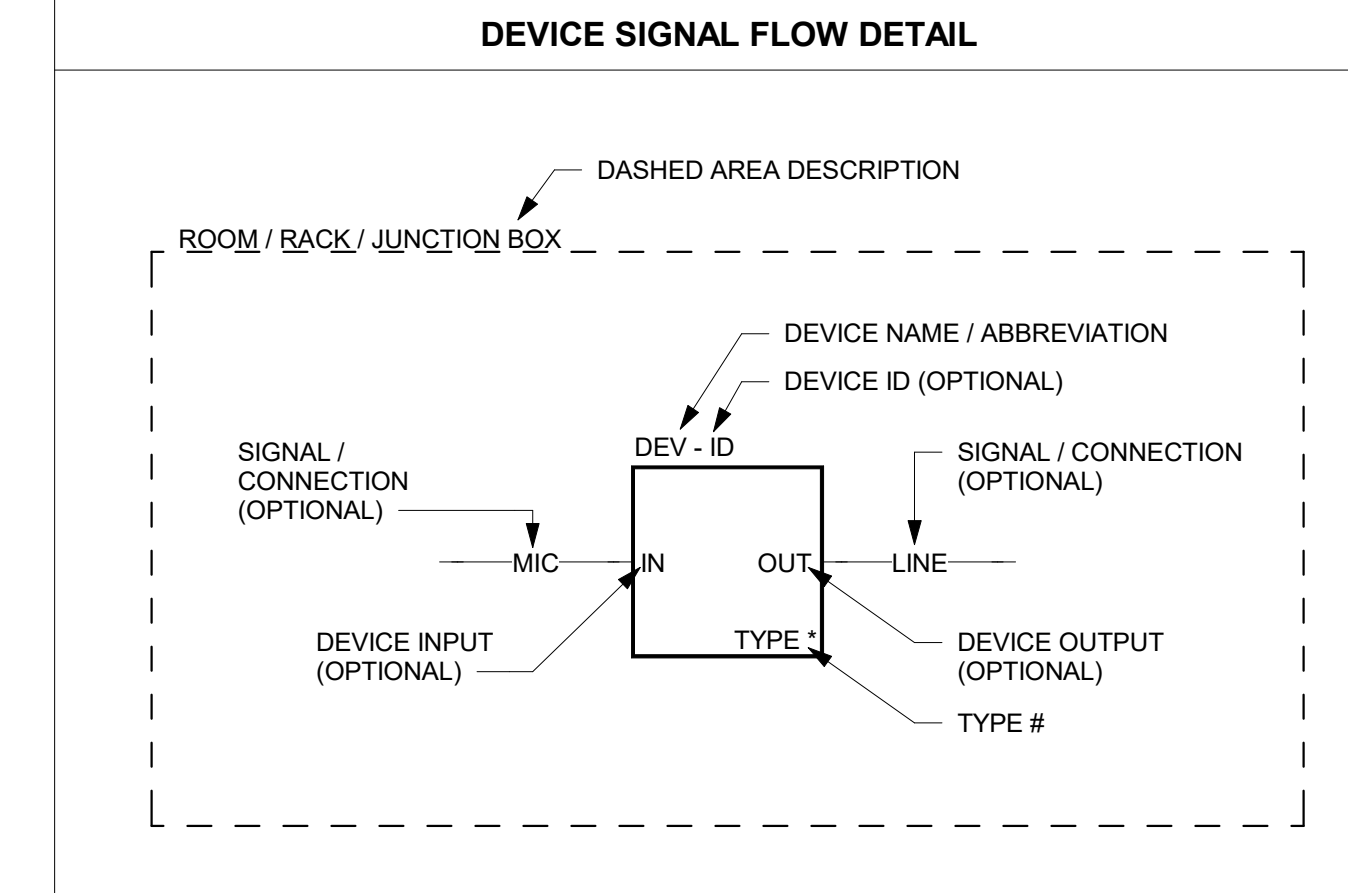
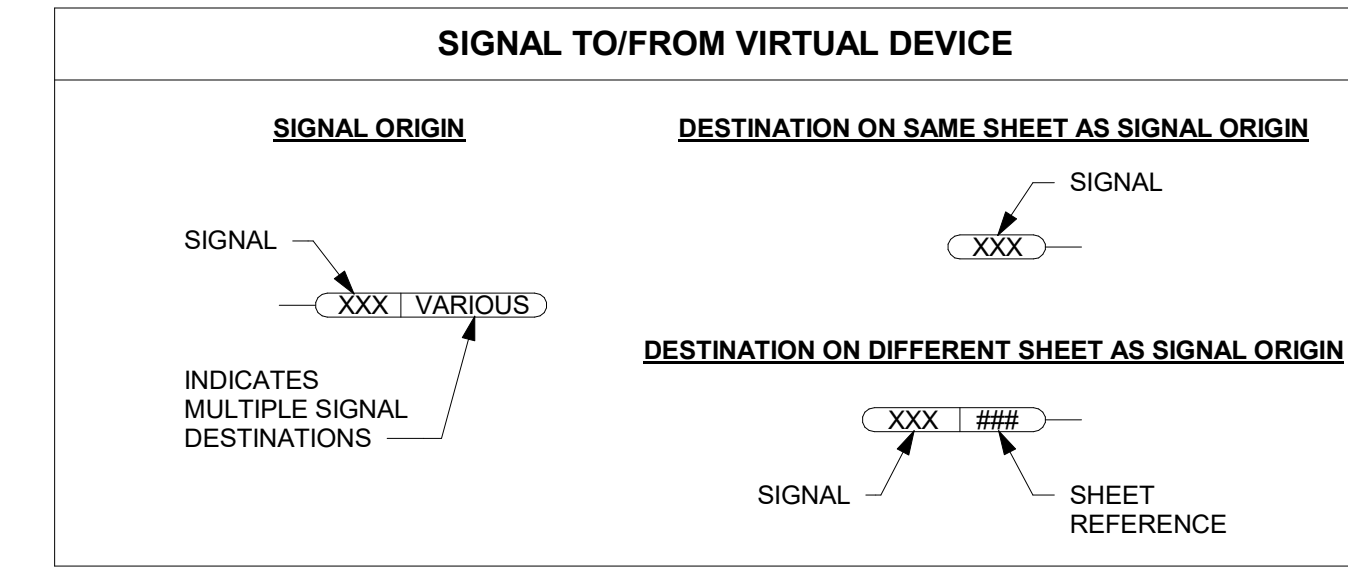
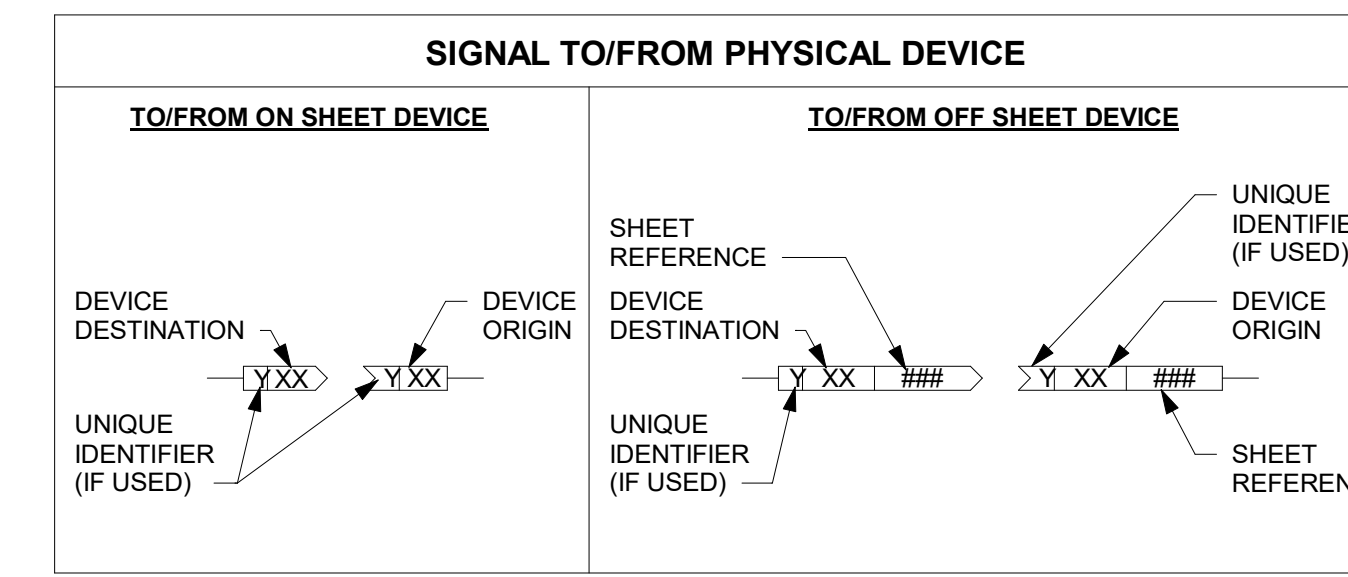
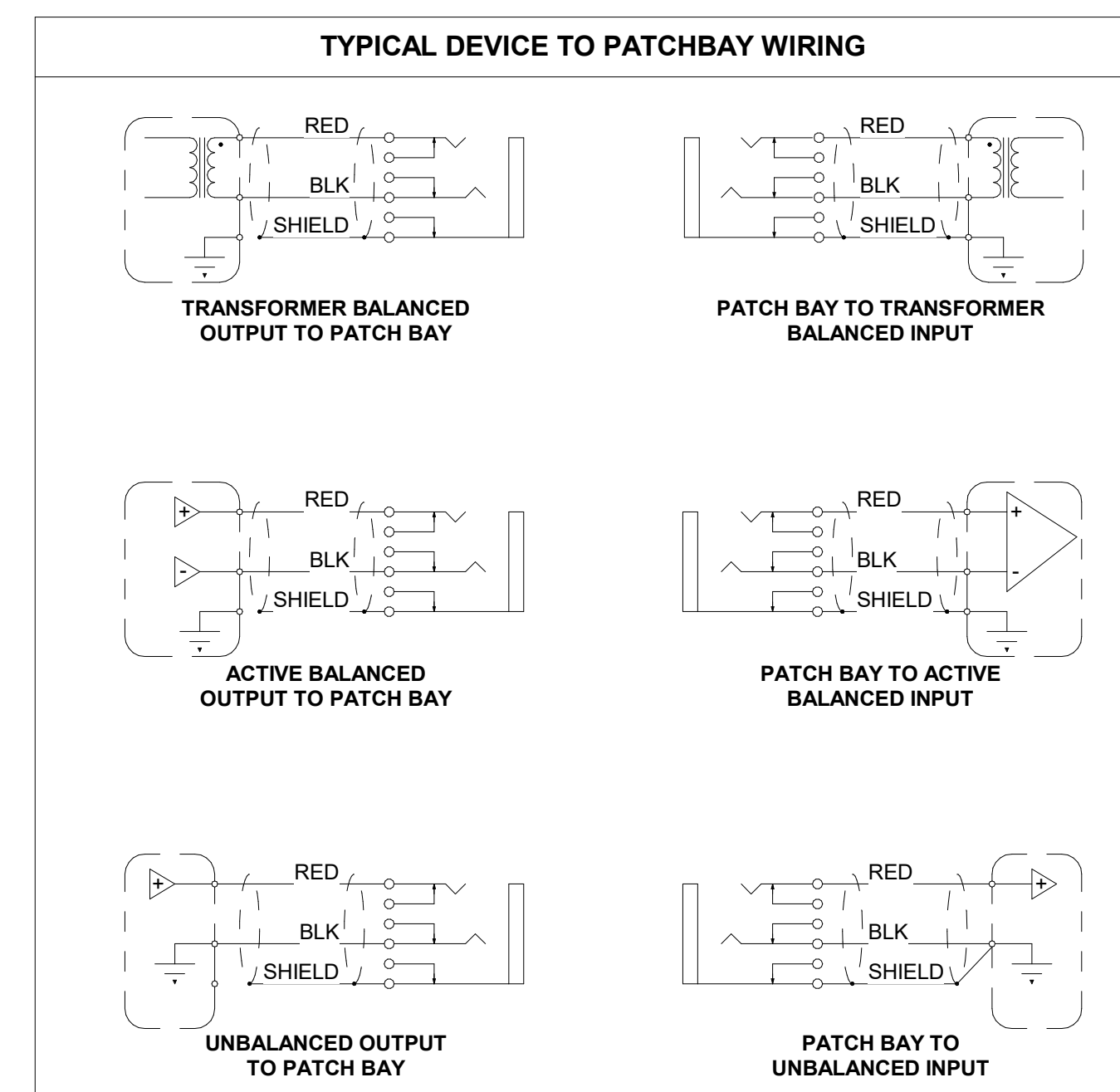
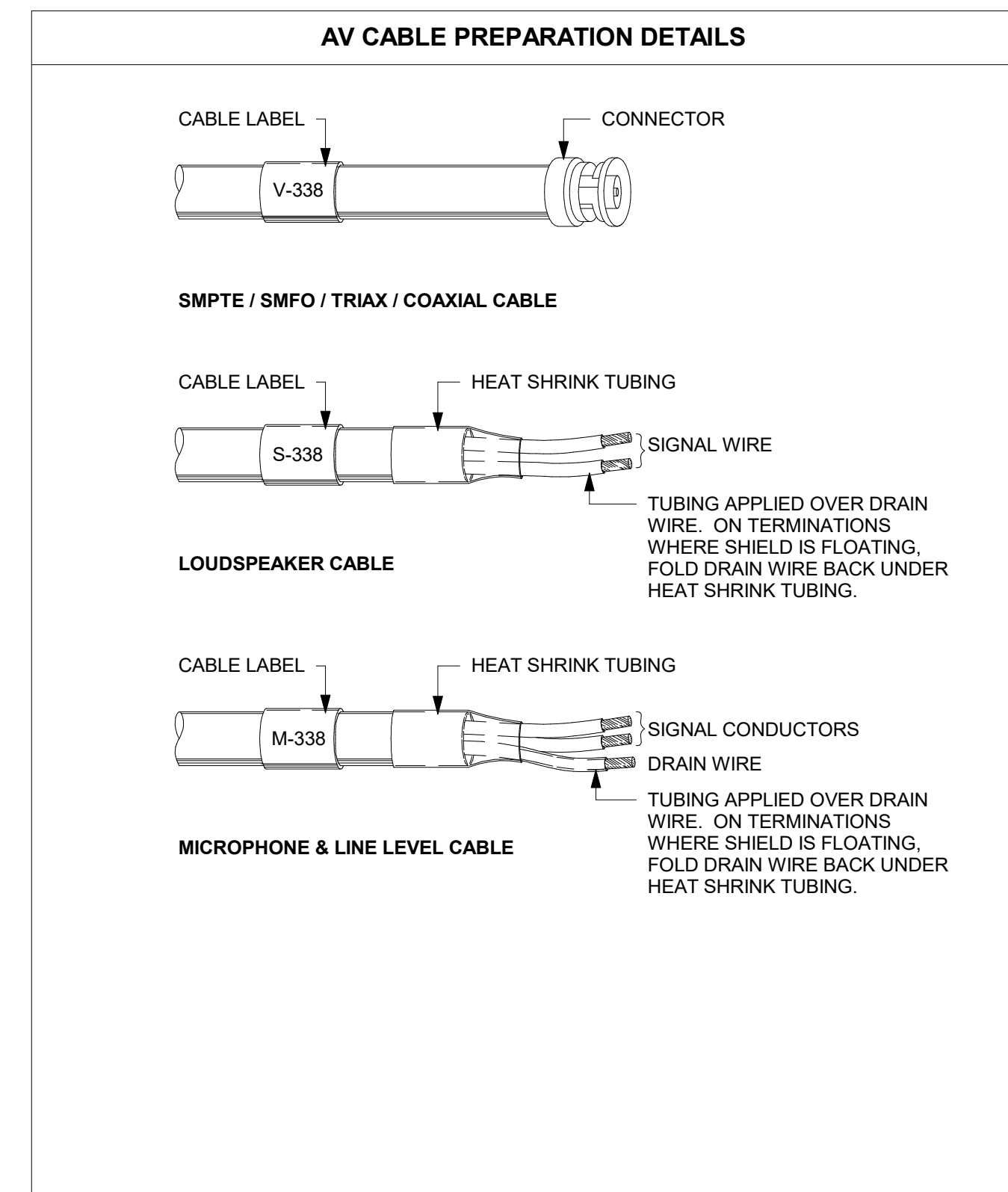
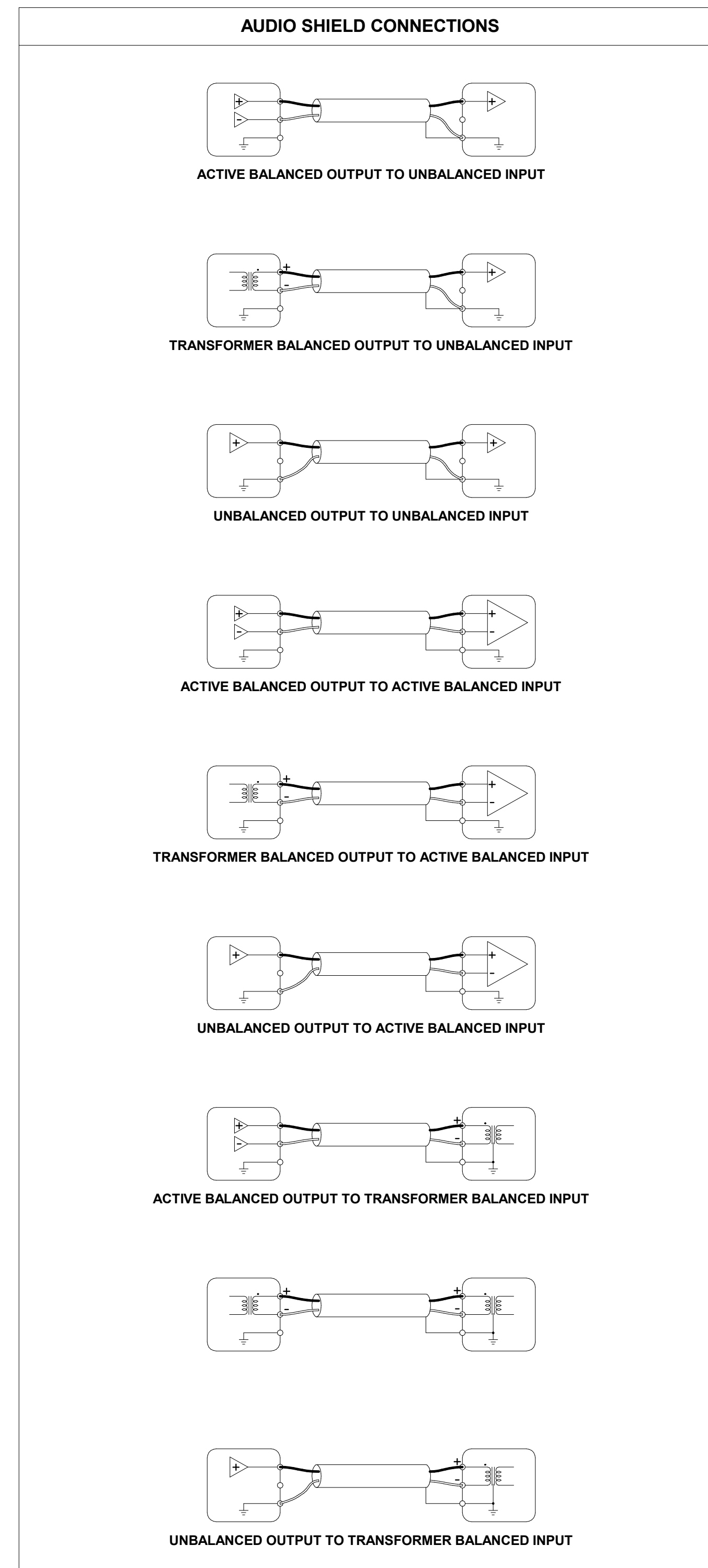
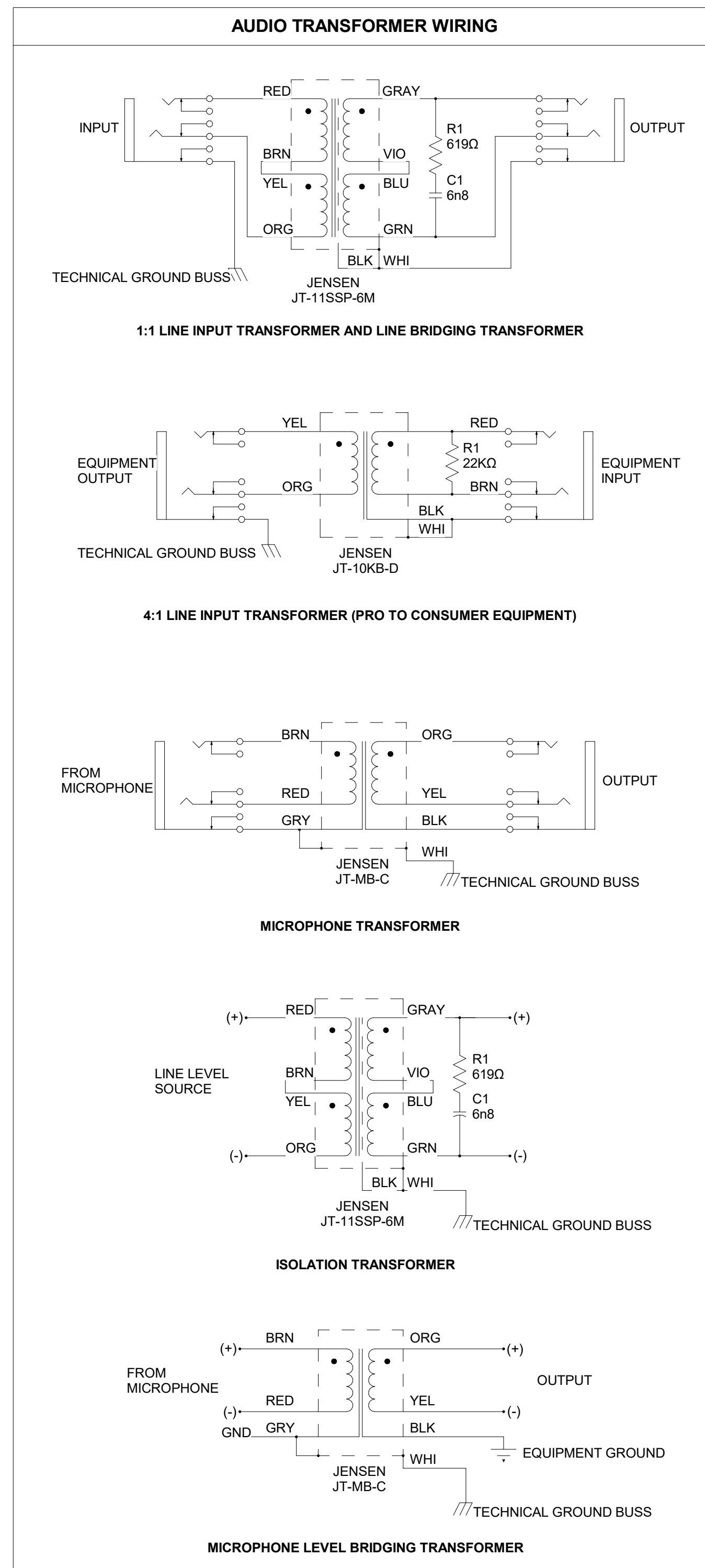
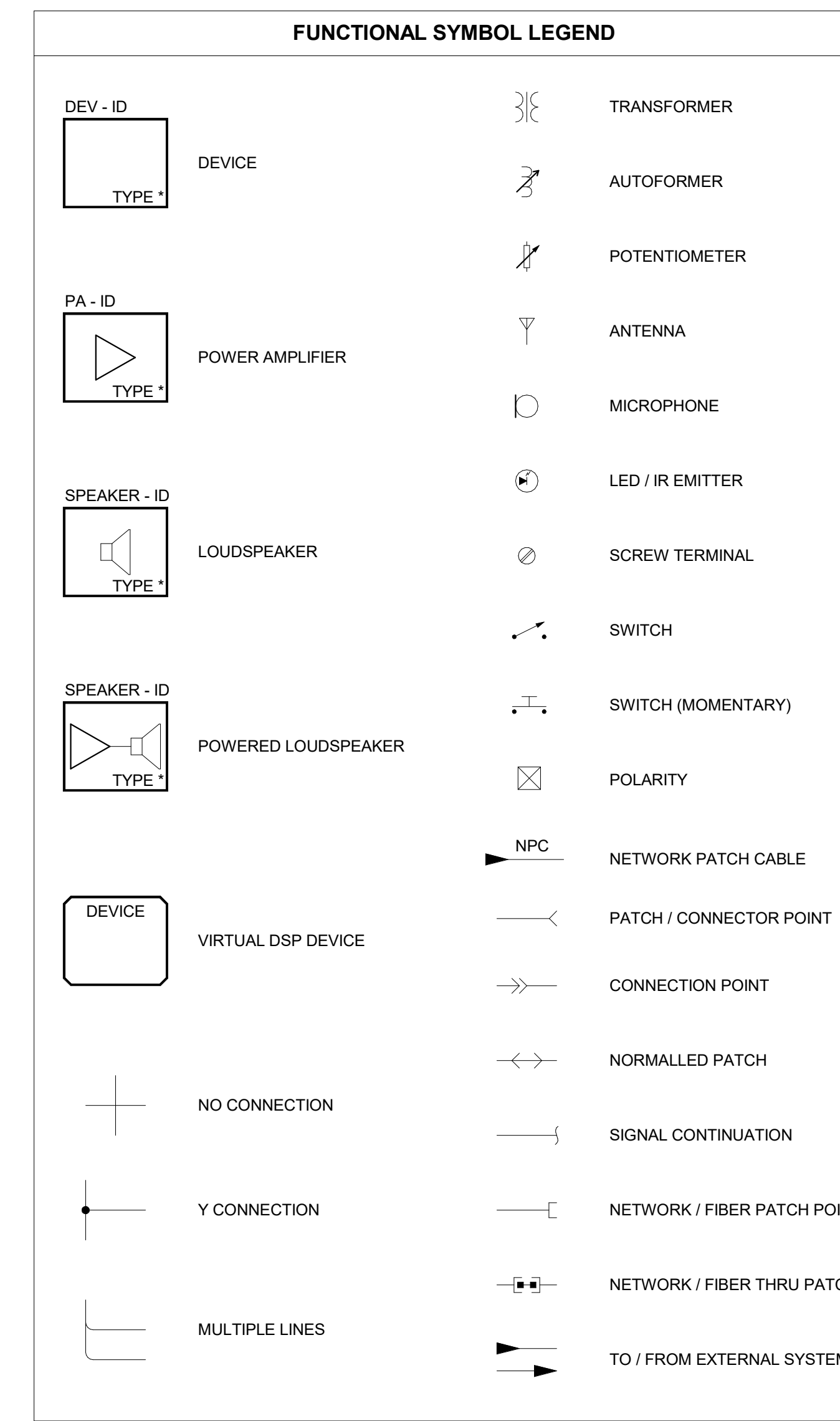
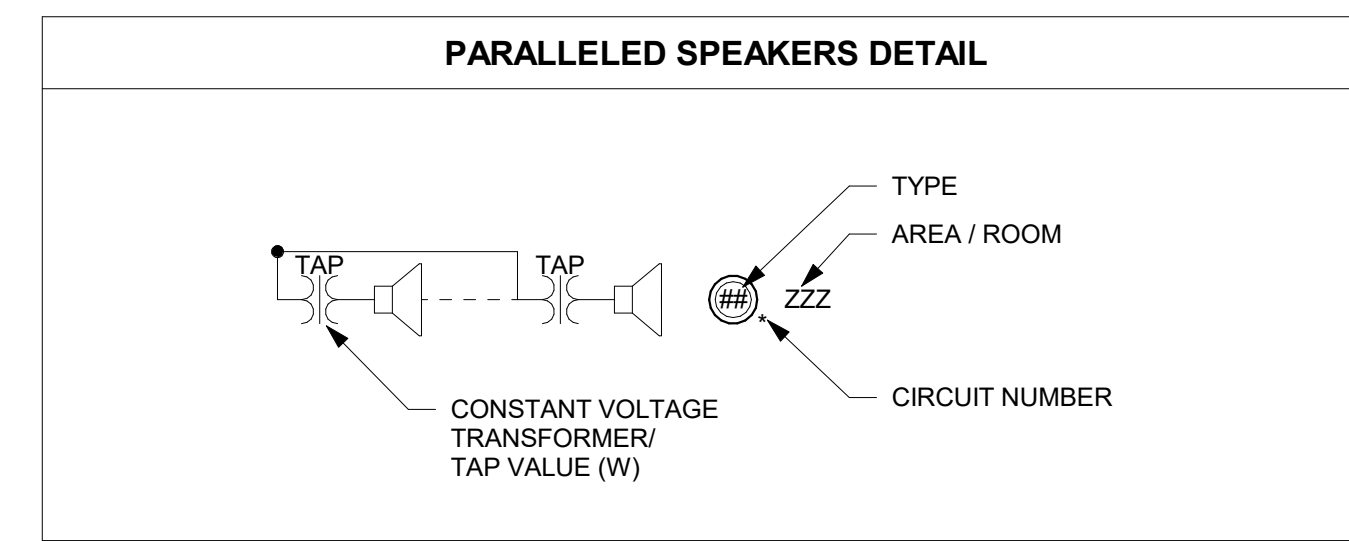
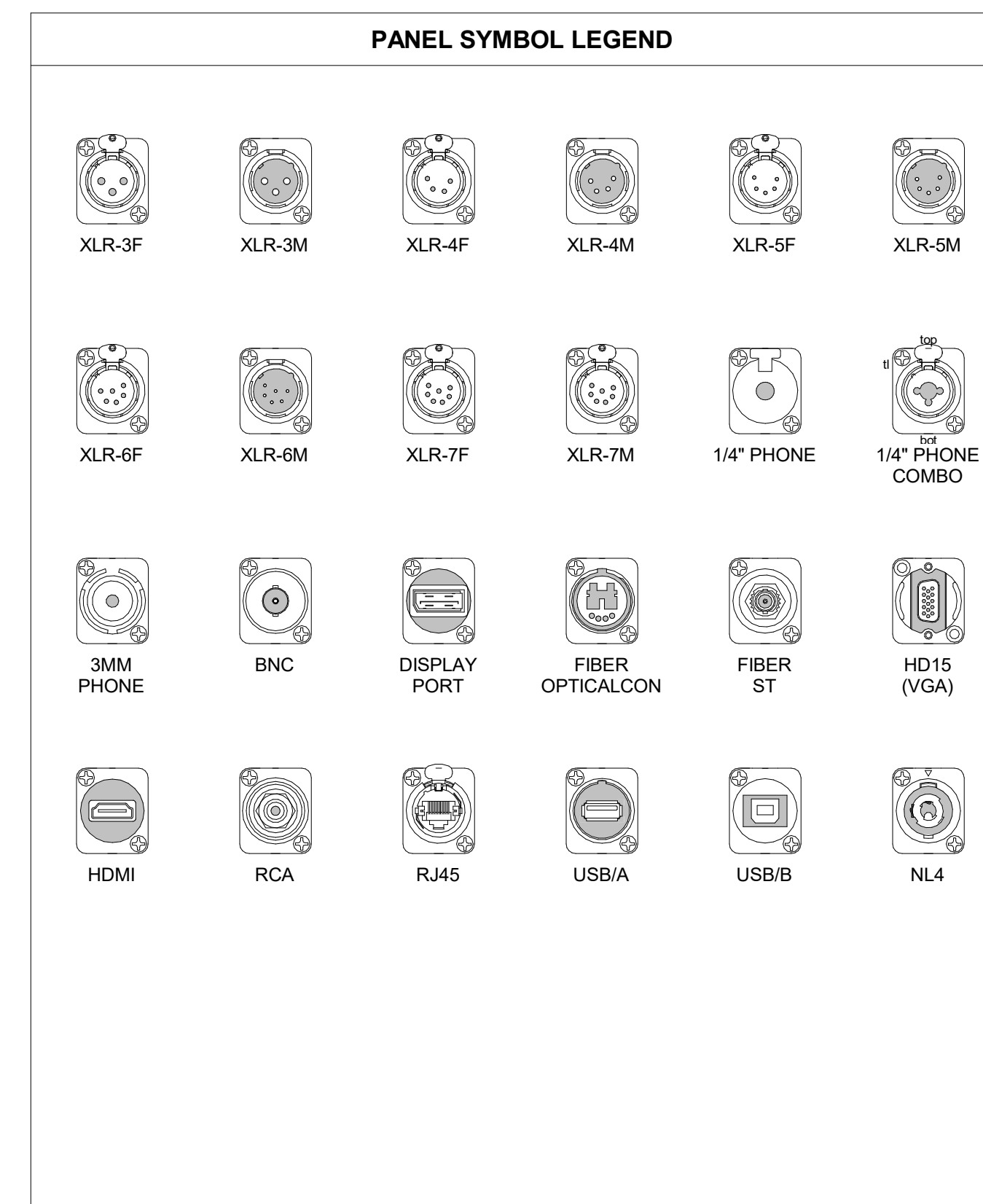
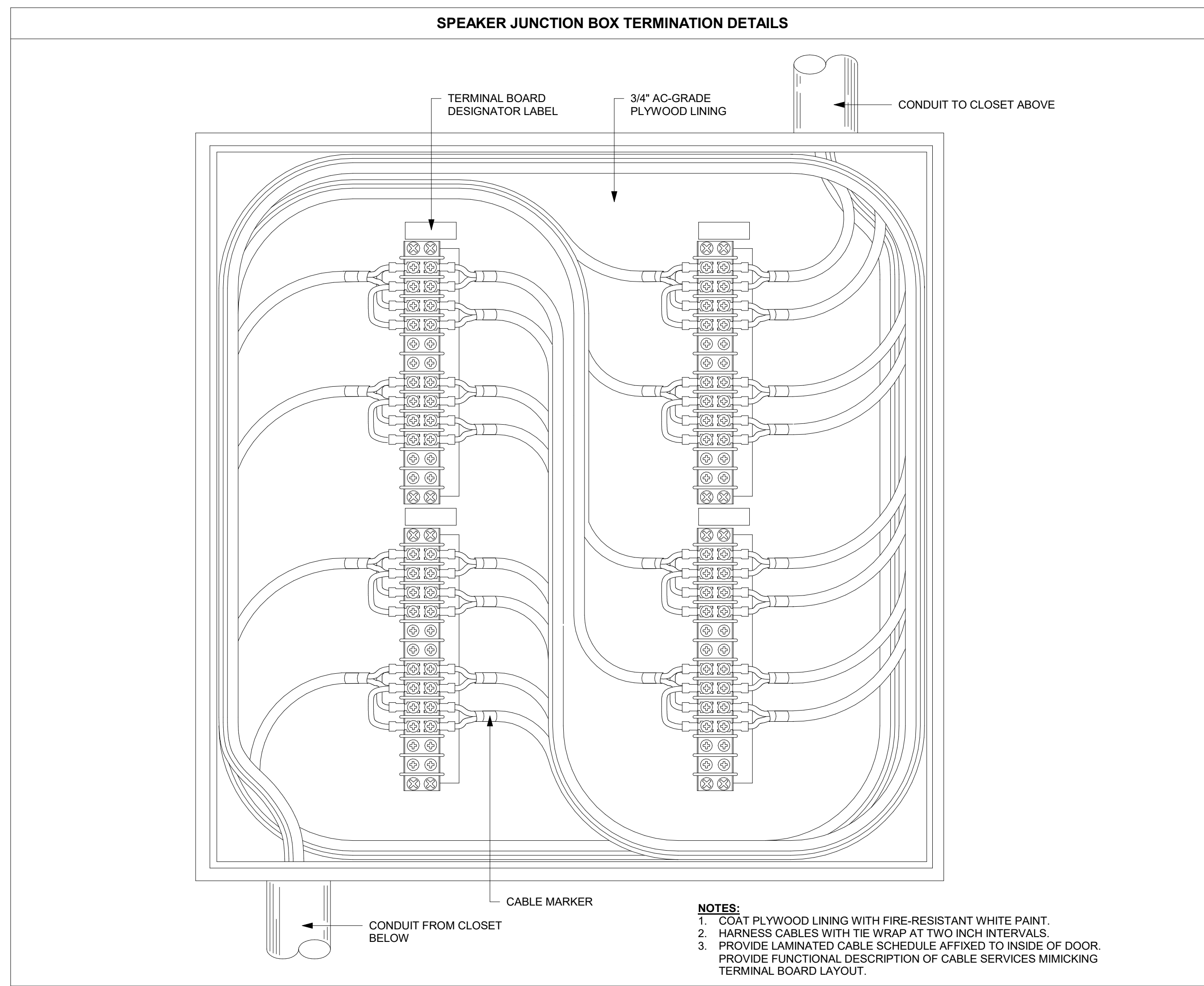

HDR Architecture Dallas
8750 N. Central Expressway
Suite 100
Dallas, TX 75231



WRIGHTSON | JOHNSON | HADDON | WILLIAMS
3424 Midcourt Road
Suite 124
Carrollton, Texas 75006
972-934-3700
www.wjhw.com

Tom Green County

112 W. Beauregard
San Angelo, Texas 76903



Project Manager
Project Designer
Project Architect
AV Designer

John Niesen
John Niesen
Martin Aguirre
WJHW

Drawn By

WJHW

MARK DATE DESCRIPTION

Project Number
Original Issue

10163575
24/2022

Sheet Name

AUDIO-VIDEO
FUNCTIONAL LEGEND
AND STANDARD
DETAILS

Sheet Number

AV-1100

Project Status

BID SET

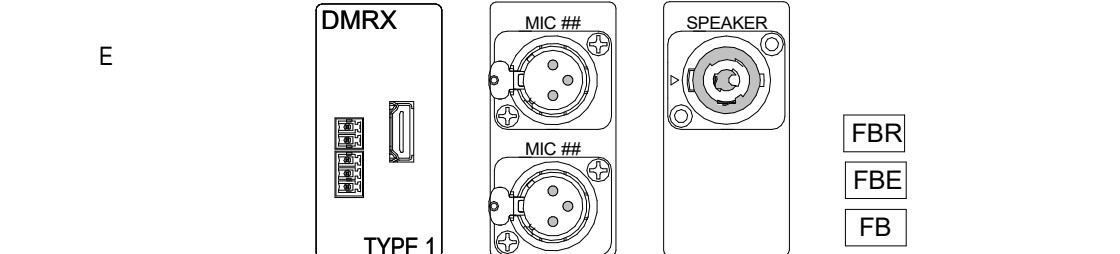

14 FB PLATE ATTORNEY TABLES (TYPICAL)
NTS

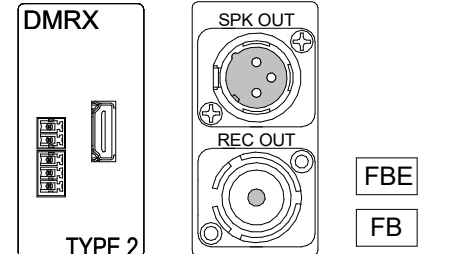

13 FB COURT REPORTER PLATE (TYPICAL)
NTS

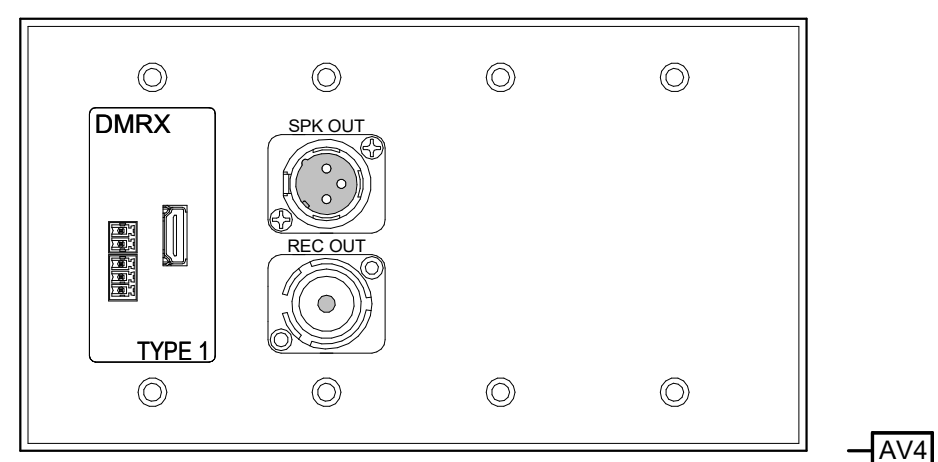

12 AV4 INPUT PLATE COURT REPORTER (TYPICAL)
NTS

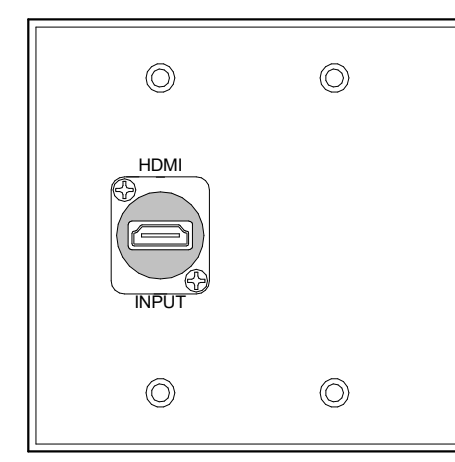

11 AV2/AV2E INPUT PLATE (TYPICAL)
NTS

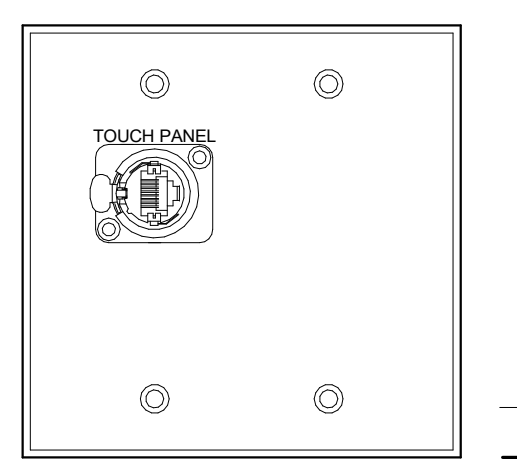

10 FB LECTERN PLATE (TYPICAL)
NTS

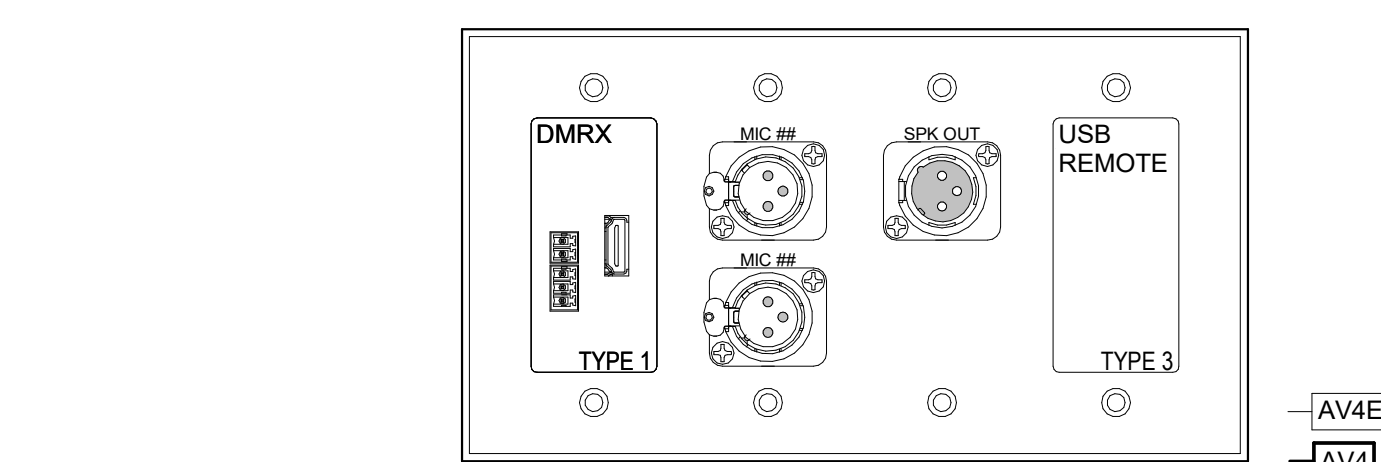

9 AV2 PLATE CLERK (TYPICAL)
NTS

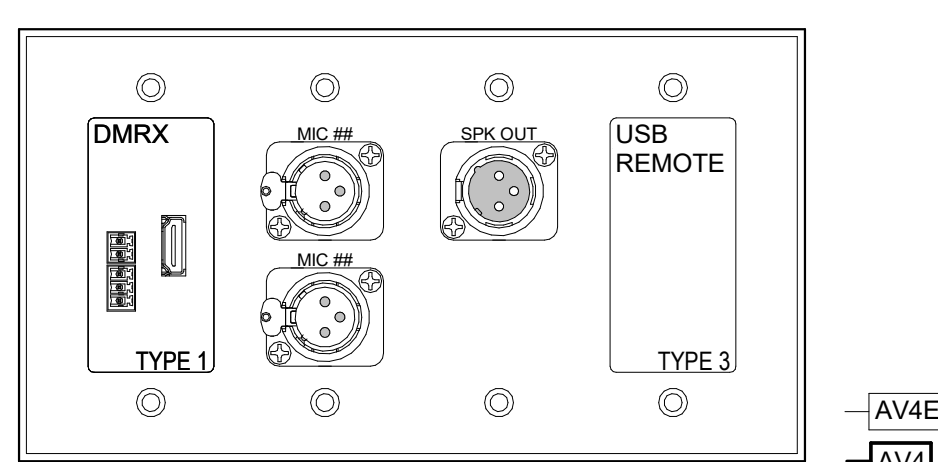

8 AV4 INPUT PLATE WITNESS (TYPICAL)
NTS

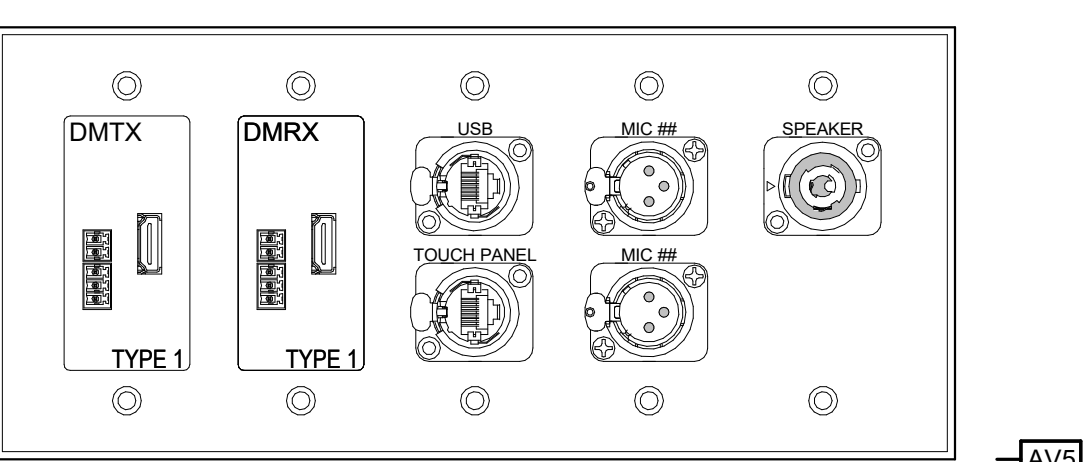

7 AV5 JUDGE PLATE (TYPICAL)
NTS

Table with 2 columns: Component and Type. Components include BLANK, WLS, LAN SWITCH, DA, DMRX, DM MTX, DSP, PA, and ER.

Table with 2 columns: Component and Type. Components include BLANK, LAN SWITCH, DA, DMRX, DM MTX, DSP, PA, and ER.

6 COURT AT LAW RACK ELEVATION
NTS

5 TYPICAL RACK ELEVATION
NTS

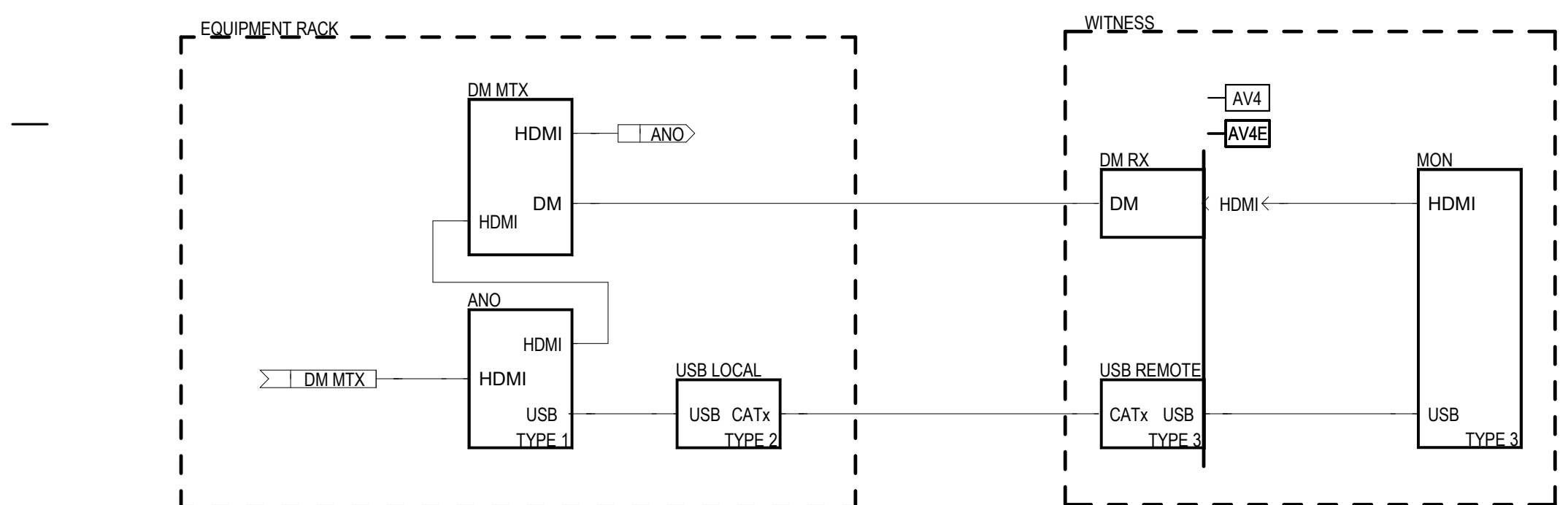

4 ADD ALTERNATE #1 - WITNESS ANNOTATION MONITOR
NTS

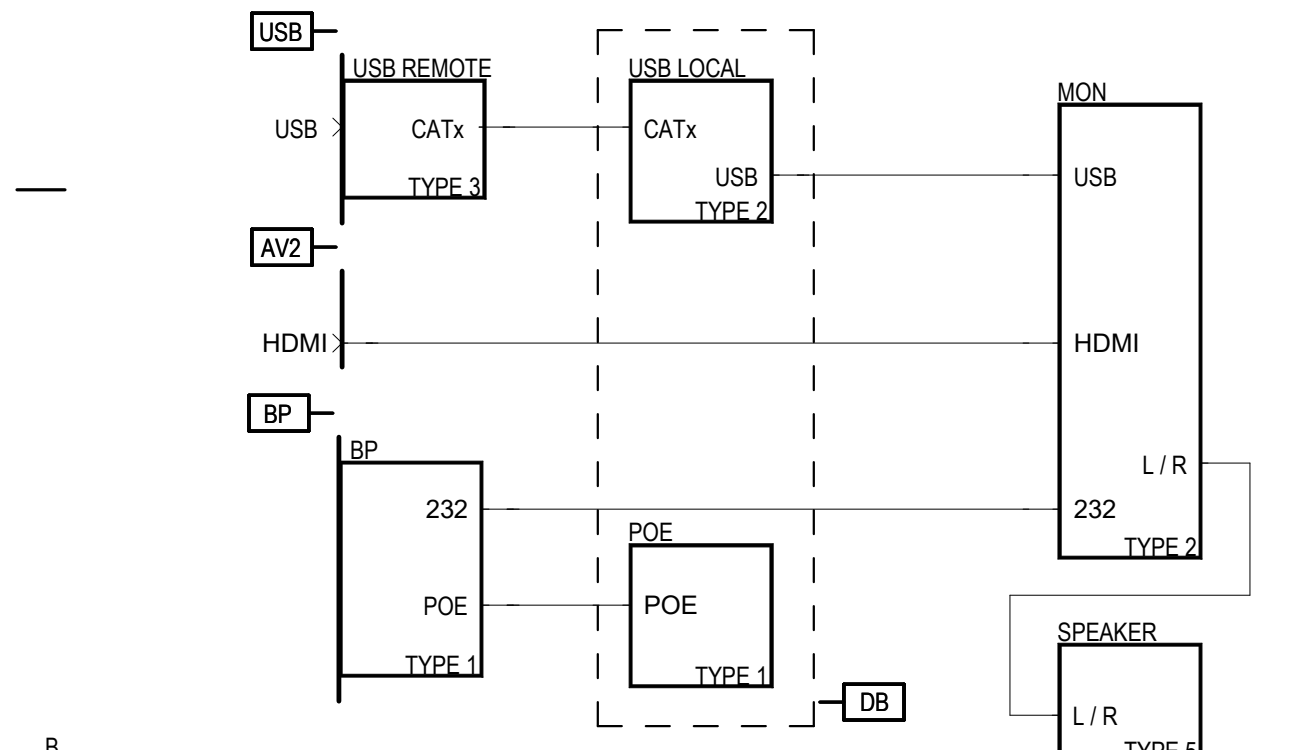

3 STANDARD JURY DELIBERATION AV FUNCTIONAL DIAGRAM
NTS

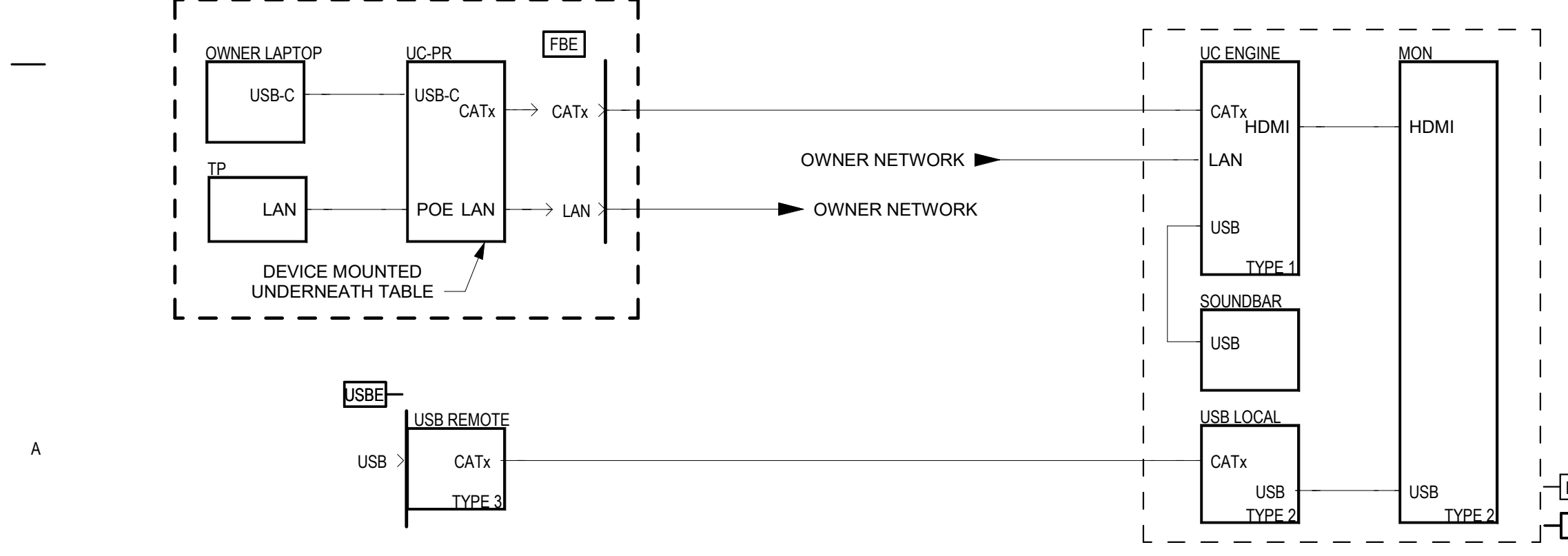

2 STANDARD CONFERENCE ROOM AV FUNCTIONAL DIAGRAM
NTS

NOTE: APPLIES TO CONFERENCE ROOM 111 AND JURY ROOM 155. USB REMOTE AND LOCAL EXTENSION DEVICES ONLY IN JURY ROOM 155.

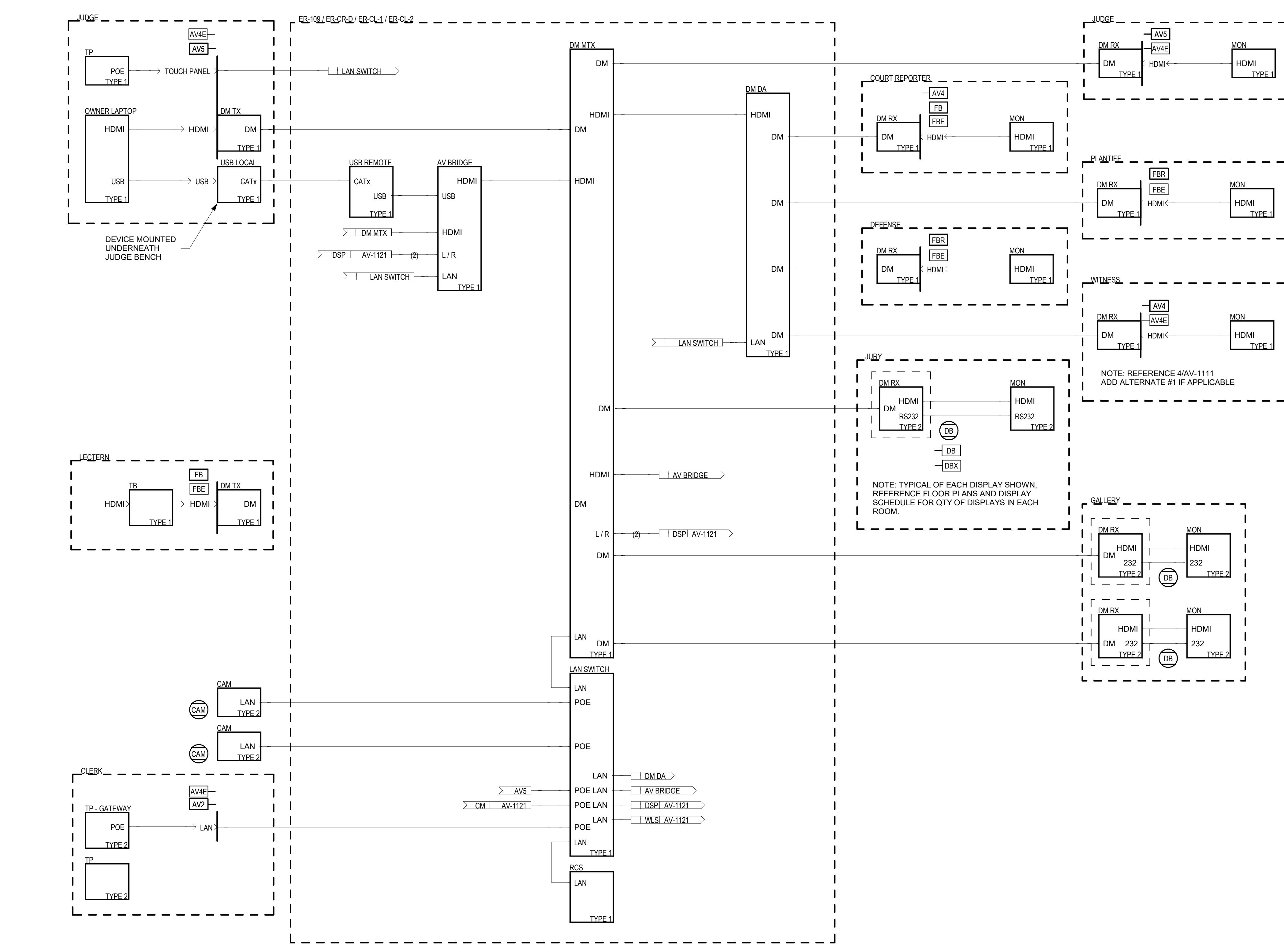

1 AV FUNCTIONAL DIAGRAMS FOR COURTROOMS 109, D, CL1 & CL2
NTS

LOOSE EQUIPMENT - COURT ROOMS (REFERENCE SPECIFICATION 27 41 16)			
QUANTITY	DESCRIPTION	TYPE	NOTES
6	LISTENTALK TRANSCIVER	1	2 SETS FOR HISTORIC COURTHOUSE FACILITY AND 1 SET TO SHARE ACROSS OTHER FACILITIES
6	LISTENTALK HEADSET	1	2 SETS FOR HISTORIC COURTHOUSE FACILITY AND 1 SET TO SHARE ACROSS OTHER FACILITIES
2	DOCKING STATION	1	1 FOR THE HISTORIC COURTHOUSE FACILITY AND 1 FOR THE SHARED SET

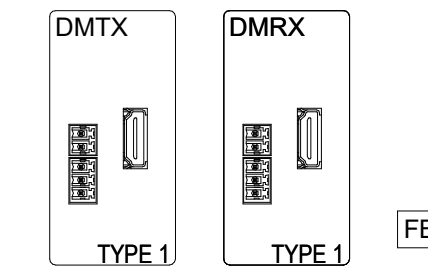

2 FB BAILIFF PLATE (TYPICAL)
NTS

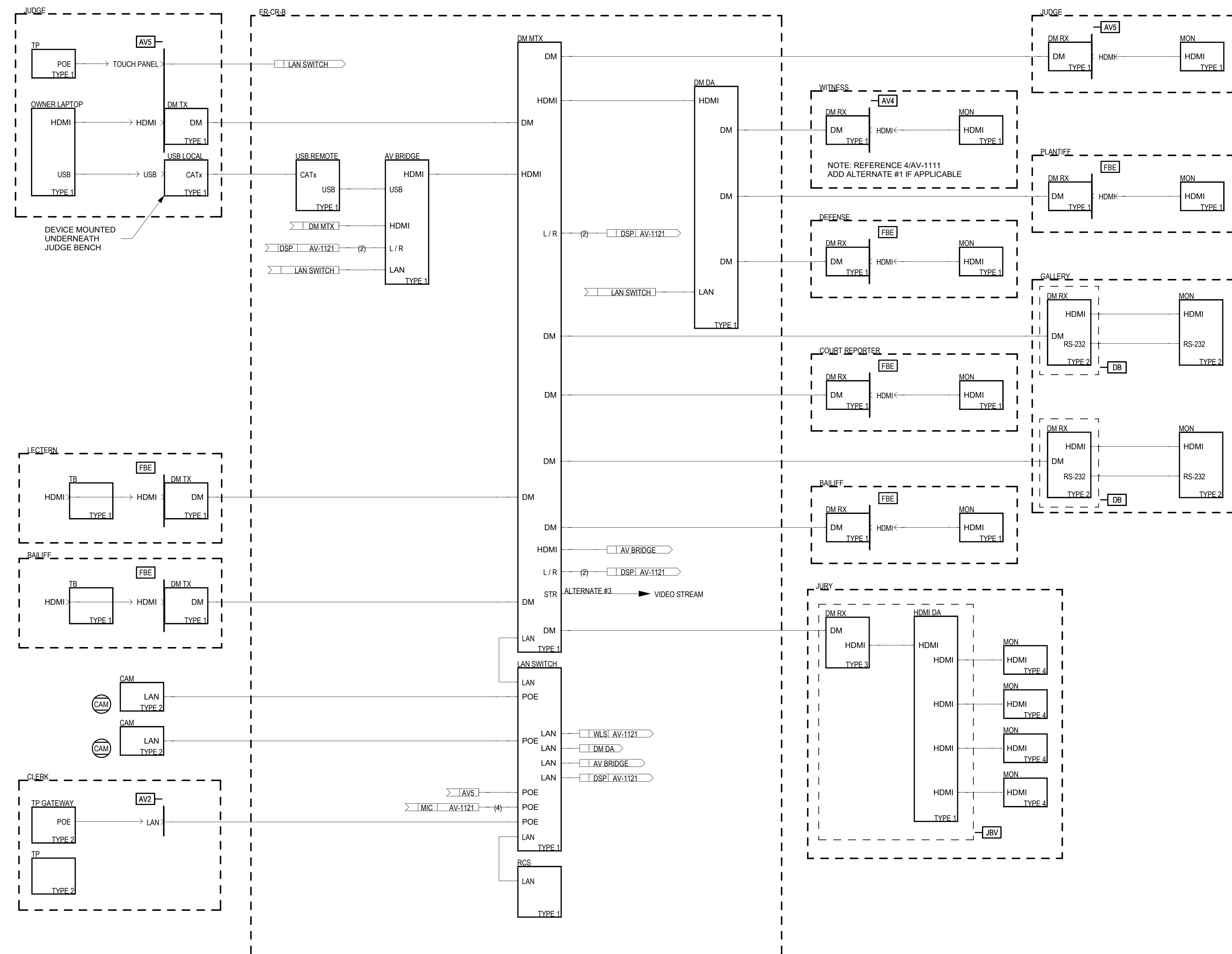

1 COURTROOM A AV FUNCTIONAL DIAGRAM
NTS

NOTE: CONSOLIDATE LAN SWITCH QUANTITY FOR COURTROOMS A, B, AND C AS EQUIPMENT IS HOUSED IN THE SAME RACK AND CAN SHARE LAN SWITCHES.

Tom Green County

112 W. Beauregard
San Angelo, Texas 76903



Project Manager John Niesen
Project Designer John Niesen
Project Architect Martin Aguirre
AV Designer WJHW

Drawn By WJHW

MARK DATE DESCRIPTION

Project Number 10163575
Original Issue 2/4/2022

Sheet Name
**AUDIO VIDEO
FUNCTIONALS AND
DETAILS**

Sheet Number
AV-1112

Project Status
BID SET

Tom Green County

112 W. Beauregard
 San Angelo, Texas 76903



Project Manager
 Project Designer
 Project Architect
 AV Designer

John Niesen
 John Niesen
 Martin Aguilar
 WJHW

Drawn By
 WJHW

MARK DATE DESCRIPTION

MARK	DATE	DESCRIPTION

Project Number
 Original Issue

10163575
 2/4/2022

Sheet Name
**AUDIO VIDEO
 FUNCTIONALS AND
 DETAILS**

Sheet Number
AV-1113

Project Status
 BID SET

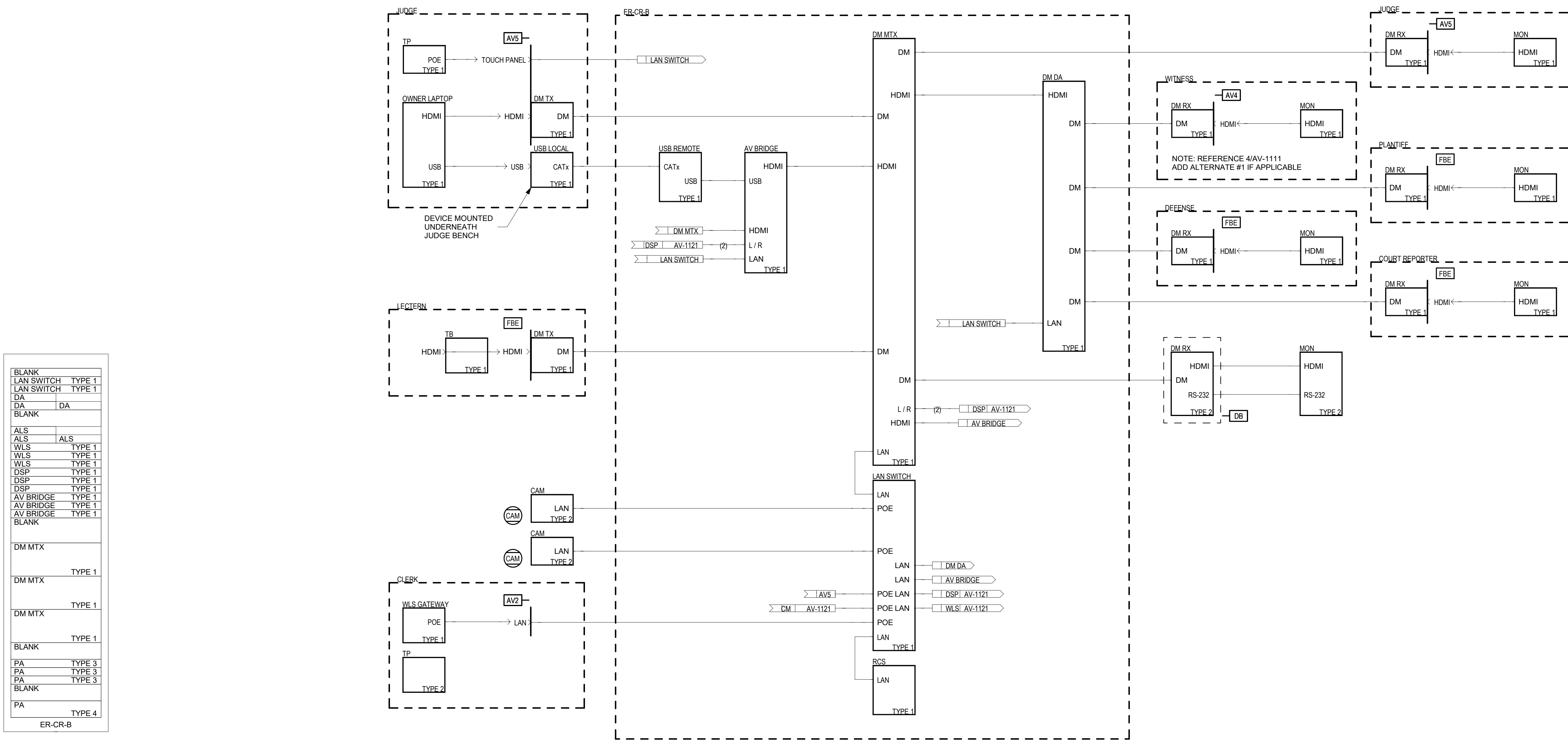

BLANK	
LAN SWITCH	TYPE 1
LAN SWITCH	TYPE 1
DA	DA
DA	DA
BLANK	
ALS	ALS
WLS	TYPE 1
WLS	TYPE 1
WLS	TYPE 1
DSP	TYPE 1
DSP	TYPE 1
DSP	TYPE 1
DSP	TYPE 1
AV BRIDGE	TYPE 1
AV BRIDGE	TYPE 1
AV BRIDGE	TYPE 1
BLANK	
DM MTX	
DM MTX	TYPE 1
DM MTX	TYPE 1
DM MTX	TYPE 1
BLANK	
PA	TYPE 3
PA	TYPE 3
PA	TYPE 3
BLANK	
PA	TYPE 4
ER-CR-B	

2 COURTROOM B RACK ELEVATION
 NTS

1 COURTROOMS B & C AV FUNCTIONAL DIAGRAM
 NTS

NOTE: CONSOLIDATE LAN SWITCH QUANTITY FOR COURTROOMS A, B, AND C AS EQUIPMENT IS HOUSED IN THE SAME RACK AND CAN SHARE LAN SWITCHES.

Tom Green County

112 W. Beaugard
San Angelo, Texas 76903



Project Manager John Niesen
Project Designer John Niesen
Project Architect Martin Aguirre
AV Designer WJHW

Drawn By WJHW

MARK	DATE	DESCRIPTION
------	------	-------------

Project Number	10163575
Original Issue	2/4/2022

Sheet Name
**AUDIO VIDEO
FUNCTIONALS AND
DETAILS**

Sheet Number
AV-1114
Project Status
BID SET

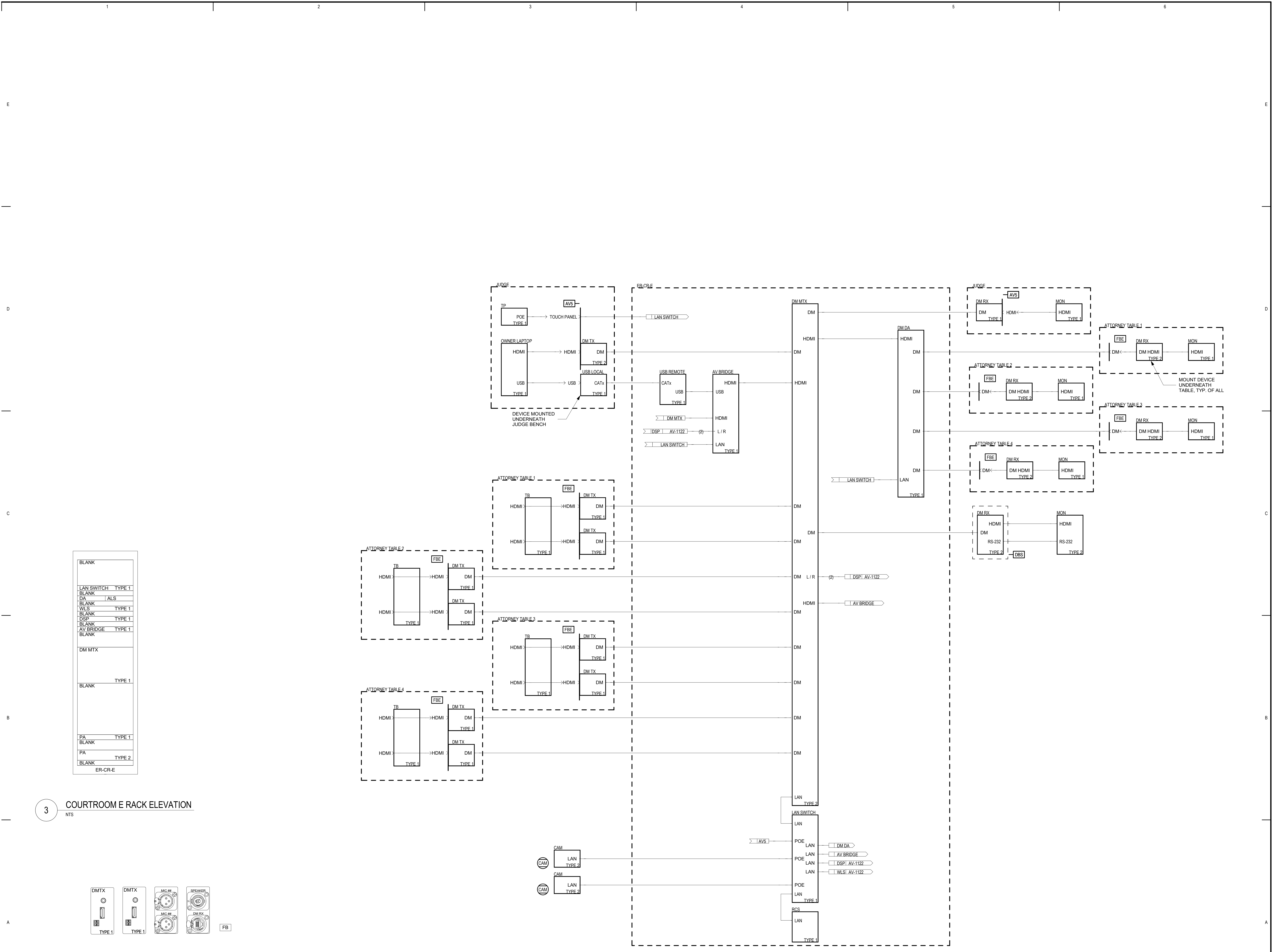

BLANK	
LAN SWITCH	TYPE 1
BLANK	
DA	ALS
BLANK	
WLS	TYPE 1
BLANK	
DSP	TYPE 1
BLANK	
AV BRIDGE	TYPE 1
BLANK	
DM MTX	
BLANK	TYPE 1
PA	
BLANK	TYPE 1
PA	TYPE 2
BLANK	
ER-CR-E	

3 COURTROOM E RACK ELEVATION
NTS

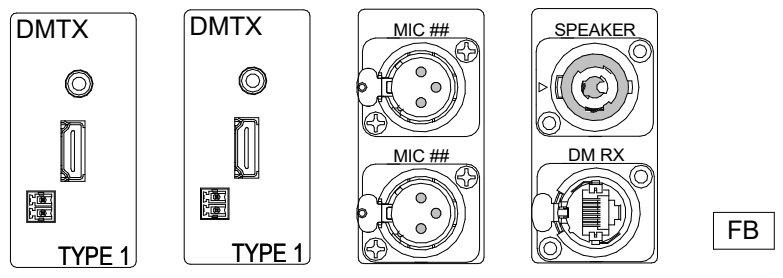

2 FB COURTROOM E (CPS) ATTORNEY TABLE PLATE
NTS

1 COURTROOM E (CPS) AV FUNCTIONAL DIAGRAM
NTS

2/2/2022 12:41:35 PM



BLANK
LAN SWITCH TYPE 1
BLANK
ALS
BLANK
WLS TYPE 1
BLANK
DSP TYPE 1
BLANK
AV BRIDGE TYPE 1
BLANK
DM MTX TYPE 1
BLANK
PA TYPE 1
BLANK
PA TYPE 3
BLANK
ER-CR-F

3 COURTROOM F RACK ELEVATION
NTS

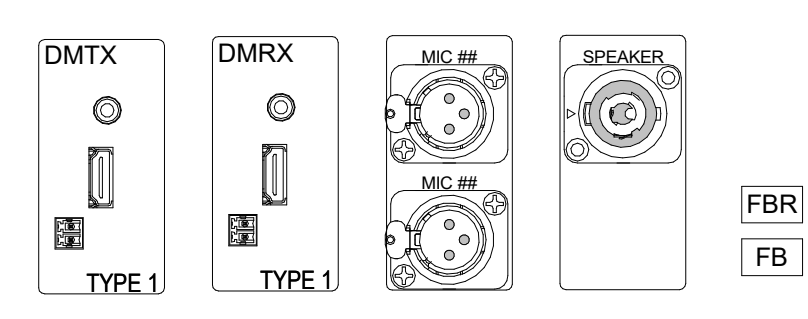

2 FB INPUT/OUTPUT ATTORNEY TABLE PLATE
NTS

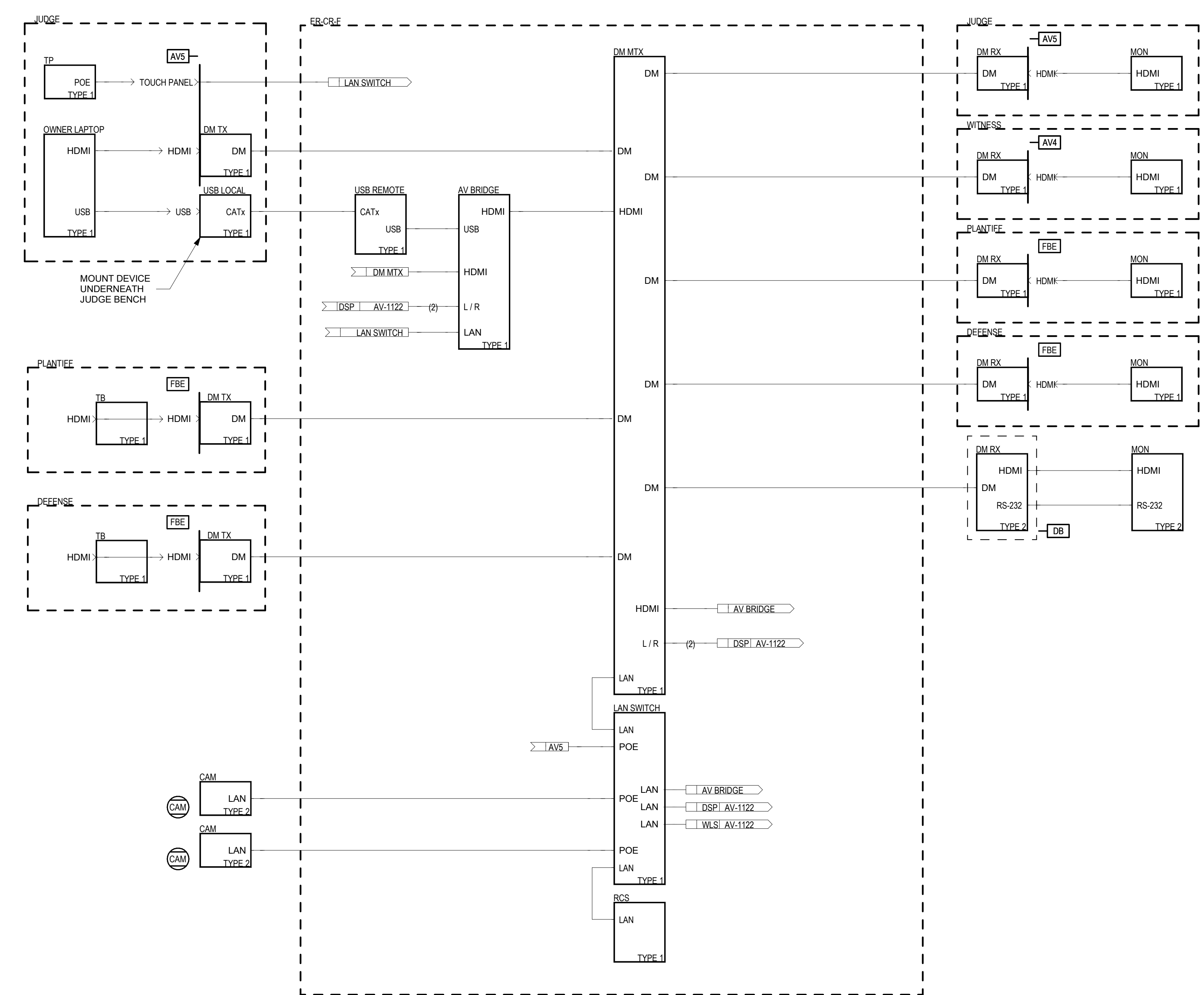

1 COURTROOM F AV FUNCTIONAL DIAGRAM
NTS

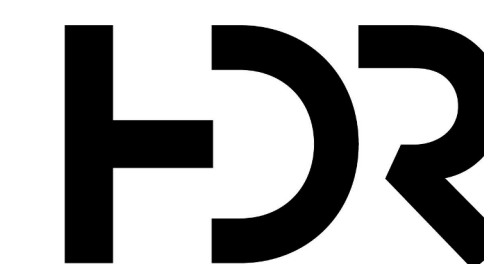

HDR Architecture Dallas
8750 N. Central Expressway
Suite 100
Dallas, TX 75231



WRIGHTSON | JOHNSON | HADDON | WILLIAMS
3424 Midcourt Road
Suite 124
Carrollton, Texas 75006
972-934-3700
www.wjhw.com

Tom Green County

112 W. Beauregard
San Angelo, Texas 76903



Project Manager: John Niesen
Project Designer: John Niesen
Project Architect: Martin Aguilar
AV Designer: WJHW

Drawn By: WJHW

MARK DATE DESCRIPTION

Project Number: 10163575
Original Issue: 2/4/2022

Sheet Name:
**AUDIO VIDEO
FUNCTIONALS AND
DETAILS**

Sheet Number:
AV-1117

Project Status:
BID SET

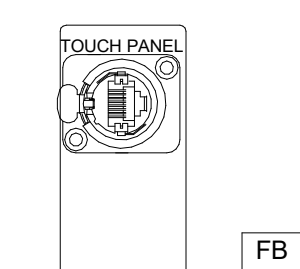

6 JUVENILE HEARING CLERK PLATE
NTS

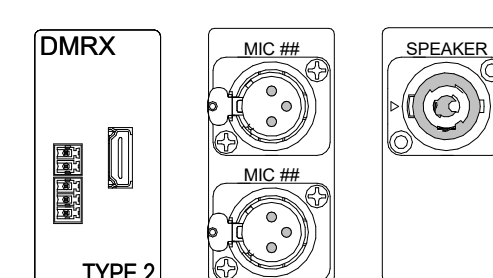
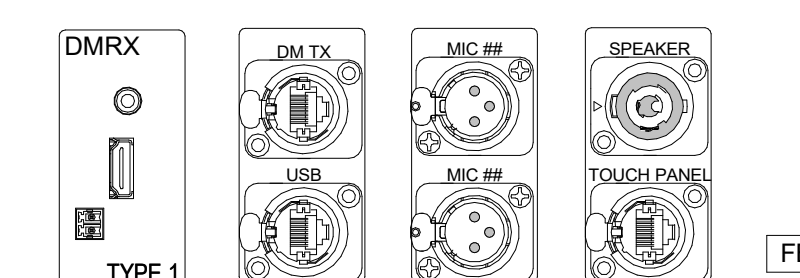

5 JUVENILE HEARING WITNESS PLATE
NTS

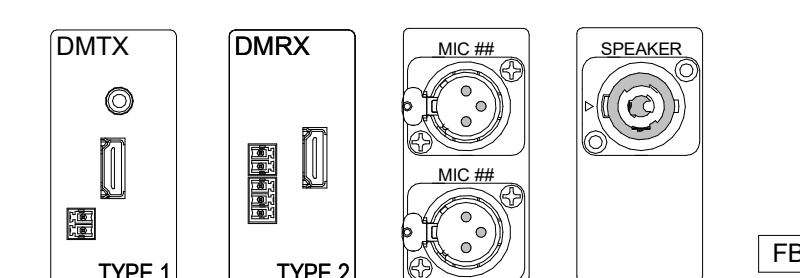

4 JUVENILE HEARING ATTORNEY PLATE
NTS

3 JUVENILE HEARING JUDGE PLATE
NTS

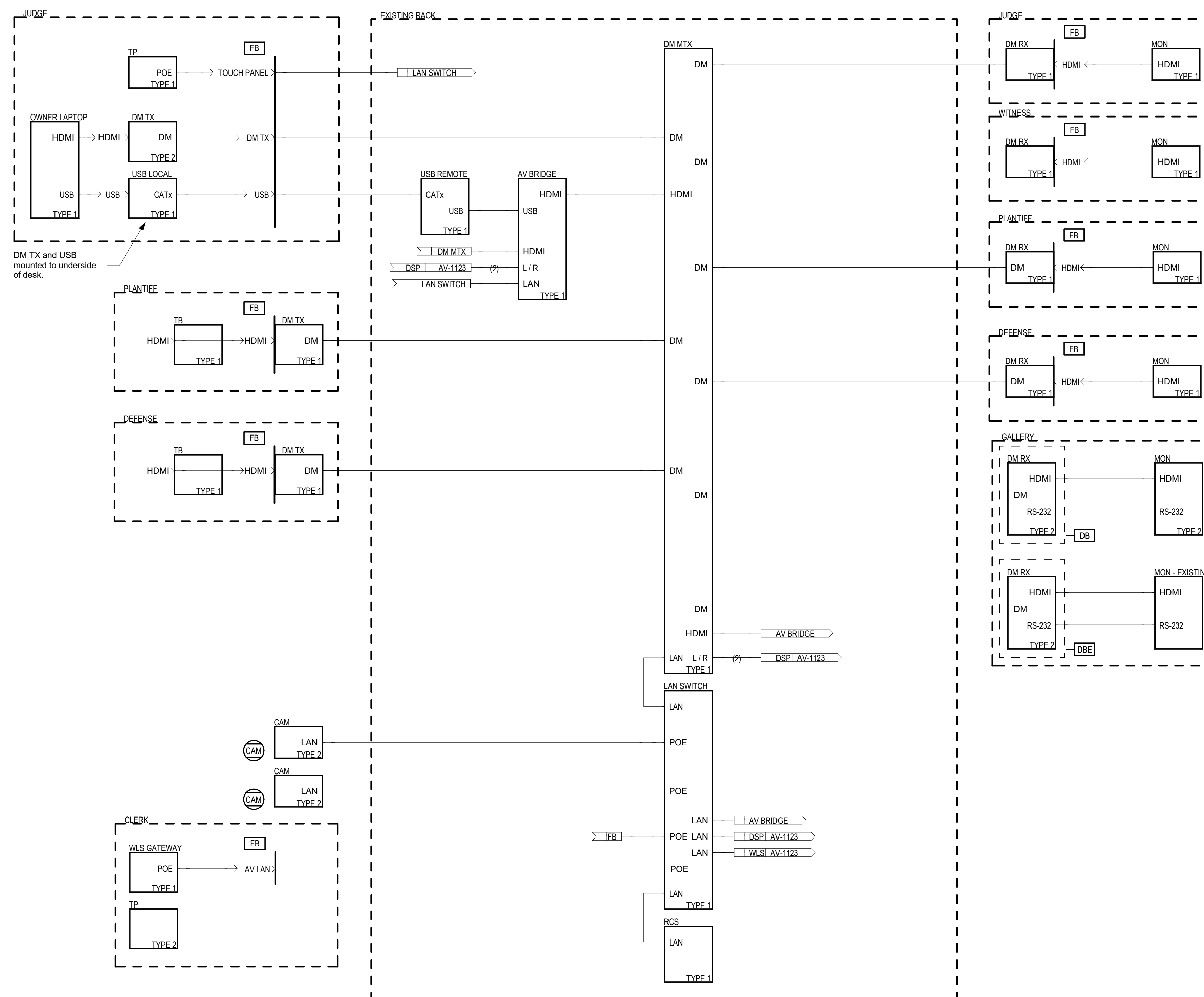

WLS	TYPE 1
BLANK	TYPE 1
LAN SWITCH	TYPE 1
BLANK	TYPE 1
ALS	TYPE 1
BLANK	TYPE 1
AV BRIDGE	TYPE 1
BLANK	TYPE 1
DM MTX	TYPE 1
	TYPE 1
BLANK	TYPE 1
DSP	TYPE 1
BLANK	TYPE 1
PA	TYPE 1
BLANK	TYPE 1
PA	TYPE 2
RESERVED FOR OWNER EQUIPMENT	TYPE 2

NOTE: COORDINATE WITH EXISTING EQUIPMENT IN RACK

2 JUVENILE IT RACK ELEVATION
NTS

1 JUVENILE HEARING AV FUNCTIONAL DIAGRAM
NTS

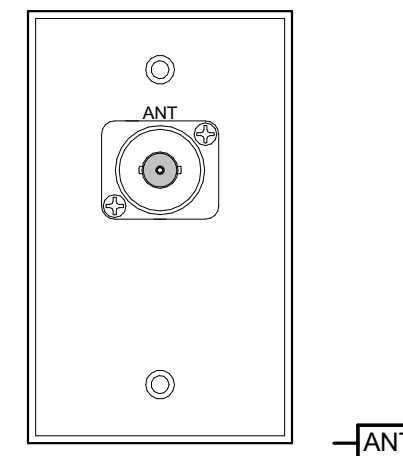

NOTES:
1. VERIFY PLATE COLOR WITH ARCHITECT
2. REFERENCE FUNCTIONAL DRAWINGS FOR CONNECTOR LABELS

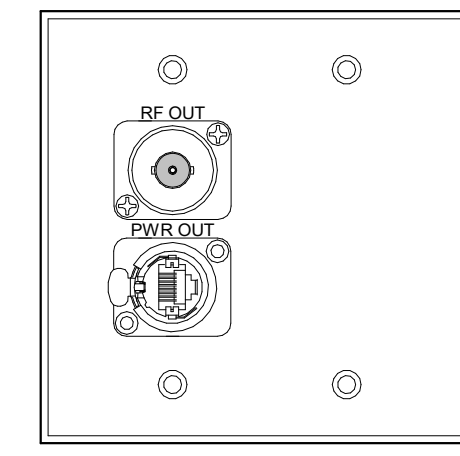

NOTES:
1. VERIFY PLATE COLOR WITH ARCHITECT
2. REFERENCE FUNCTIONAL DRAWINGS FOR CONNECTOR LABELS

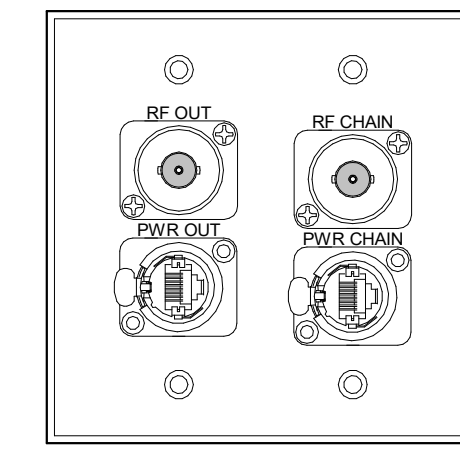

NOTES:
1. VERIFY PLATE COLOR WITH ARCHITECT
2. REFERENCE FUNCTIONAL DRAWINGS FOR CONNECTOR LABELS

5 WIRELESS MICROPHONE ANTENNA PLATE DETAIL
NTS

4 ASSISTED LISTENING PLATE 2 DETAIL
NTS

3 ASSISTED LISTENING PLATE 1 DETAIL
NTS

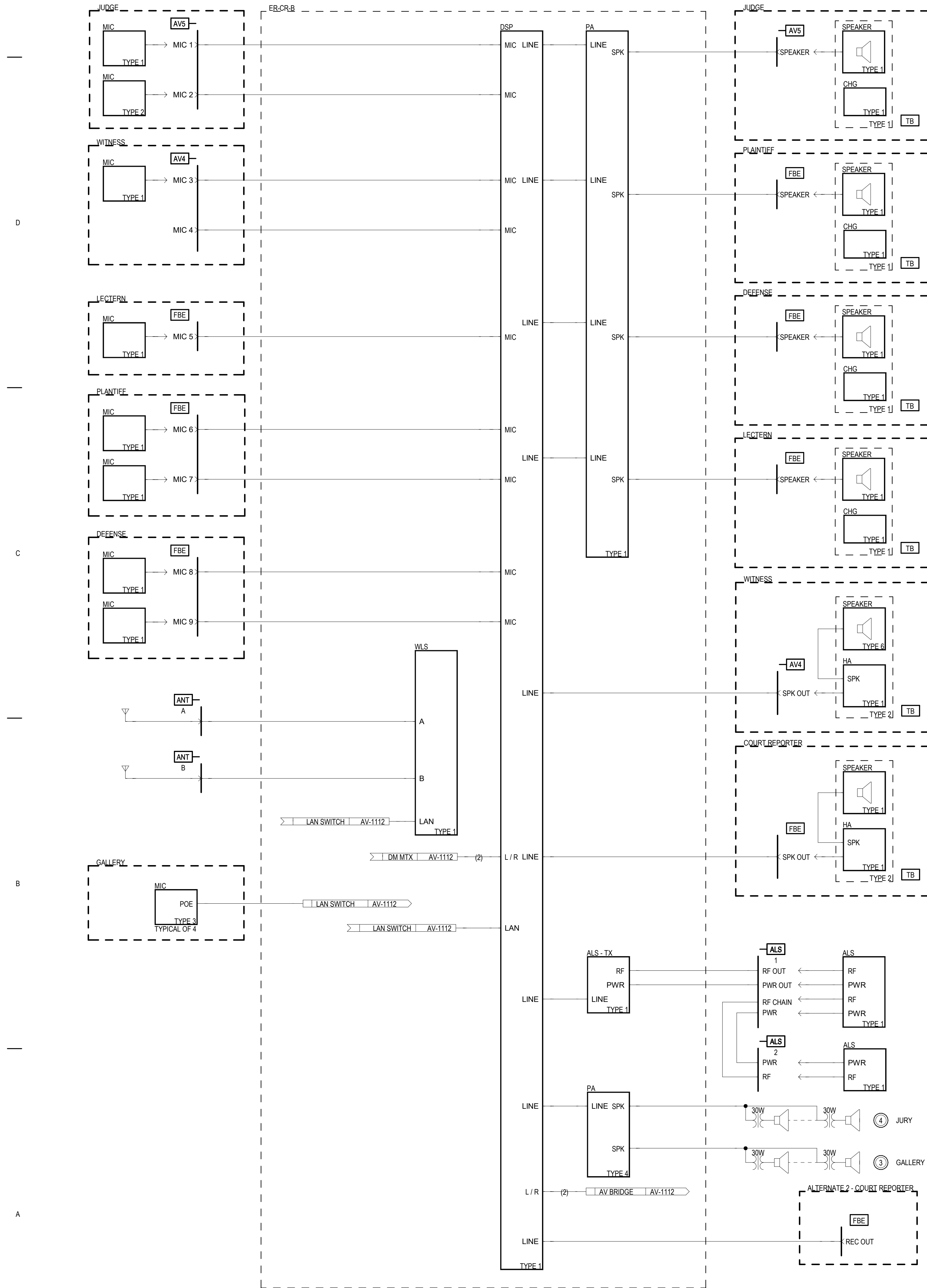

2 COURTROOM A AUDIO FUNCTIONAL DIAGRAM
NTS

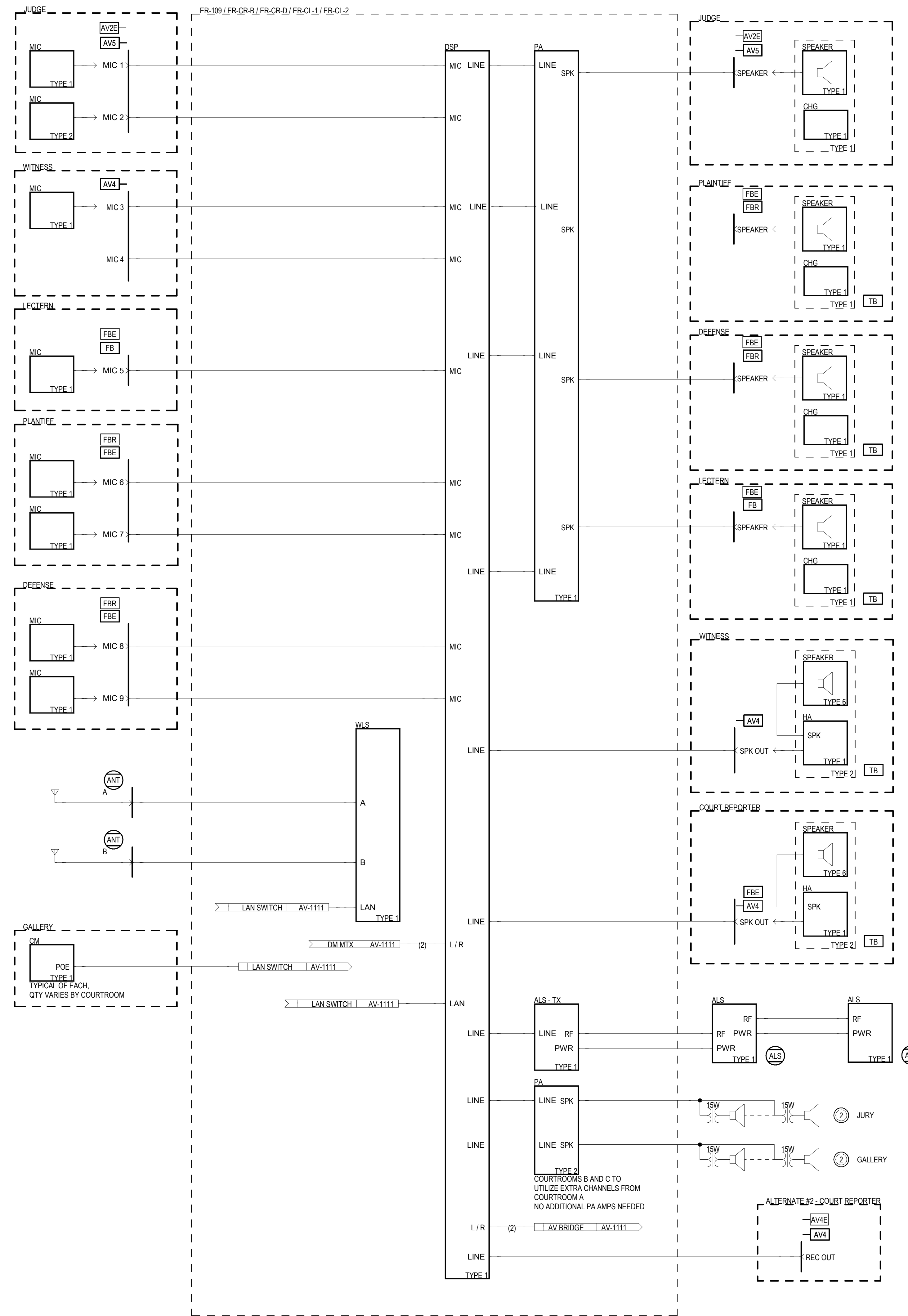

1 AUDIO FUNCTIONAL DIAGRAM FOR COURTROOMS 109, B, C, D, CL1 & CL2
NTS

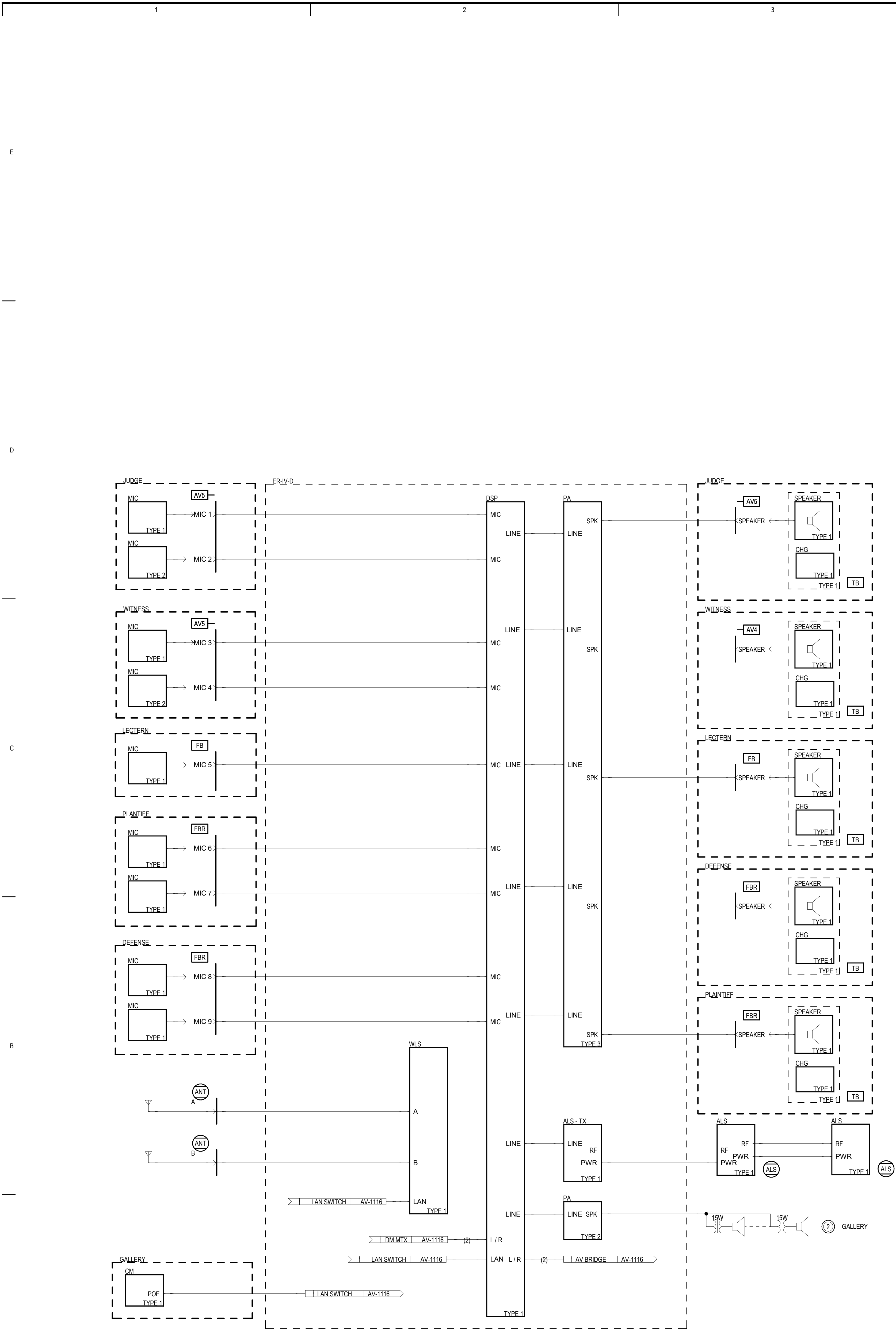

2 TITLE IV COURT AUDIO FUNCTIONAL DIAGRAM
NTS

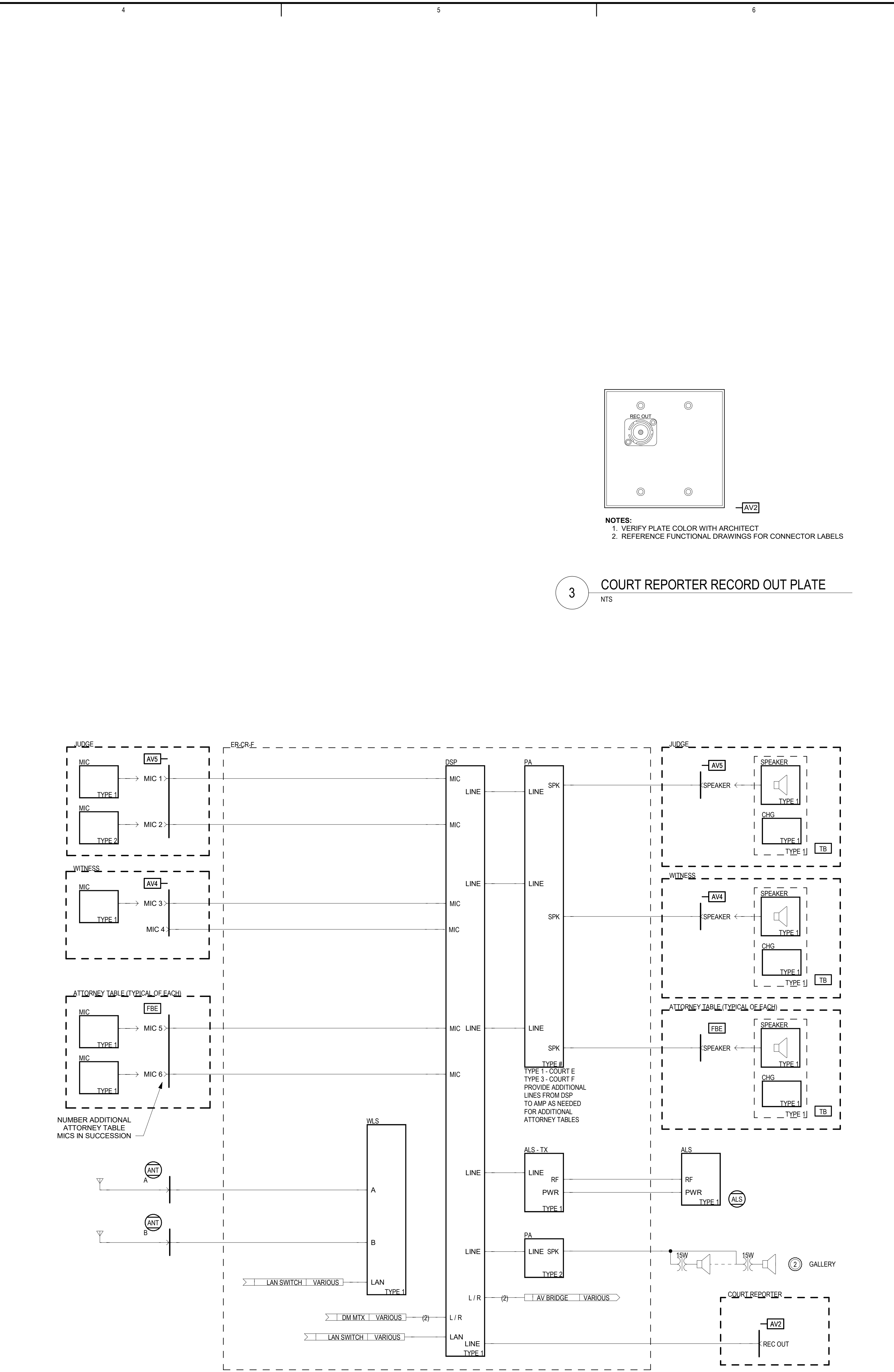

1 AUDIO FUNCTIONAL DIAGRAM FOR COURTROOMS E (CPS) & F
NTS

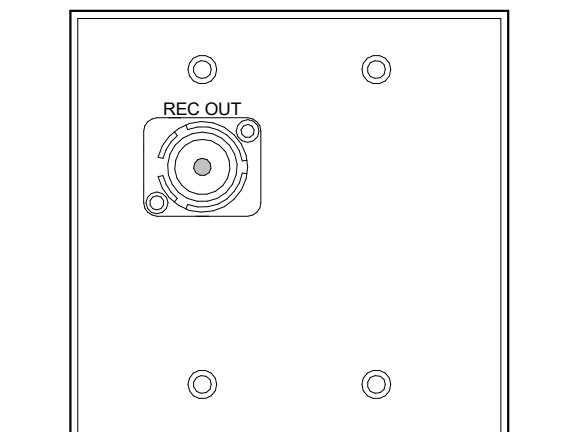

NOTES:
1. VERIFY PLATE COLOR WITH ARCHITECT
2. REFERENCE FUNCTIONAL DRAWINGS FOR CONNECTOR LABELS

3 COURT REPORTER RECORD OUT PLATE
NTS



HDR Architecture Dallas
8750 N. Central Expressway
Suite 100
Dallas, TX 75231



WRIGHTSON | JOHNSON | HADDON | WILLIAMS
3424 Midcourt Road
Suite 124
Carrollton, Texas 75006
972-934-3700
www.wjhw.com

Tom Green County

112 W. Beauregard
San Angelo, Texas 76903



Project Manager
Project Designer
Project Architect
AV Designer

John Niesen
John Niesen
Martin Aguirre
WJHW

Drawn By

WJHW

MARK DATE DESCRIPTION

MARK	DATE	DESCRIPTION

Project Number
Original Issue

10163575
2/4/2022

Sheet Name
**AUDIO SYSTEM
FUNCTIONALS**

Sheet Number
AV-1123

Project Status
BID SET

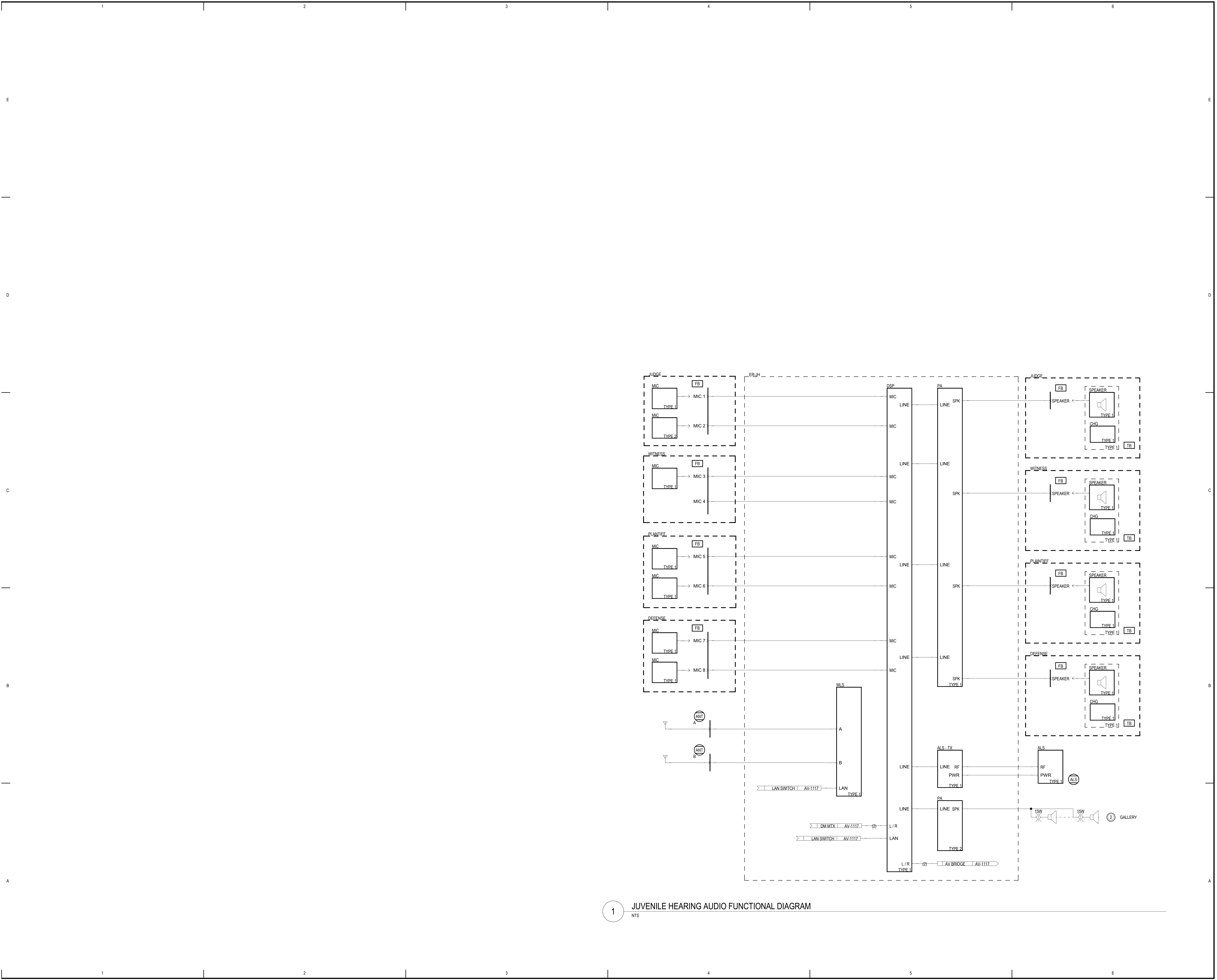

1 JUVENILE HEARING AUDIO FUNCTIONAL DIAGRAM
NTS

2/20/2022 12:45:02 PM