



105 SILVER PINE CT
GREER, SC 2950

FAIRFIELD COUNTY SCHOOLDISTRICT

1226 US-321 BYP
WINNSBORO, SC 29180

ENTRYWAY UPGRADES

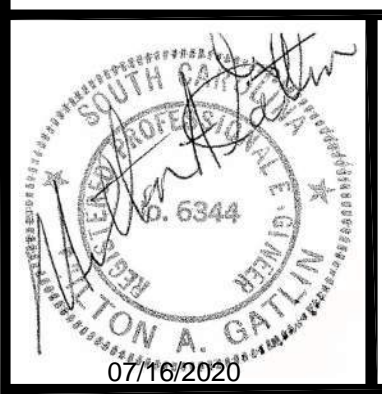

FAIRFIELD COUNTY
SCHOOLDISTRICT
1226 US-321 BYP
WINNSBORO, SC 29180

© 2020 DivTech

THIS DRAWING AND THE
DESIGN THEREON ARE THE
PROPERTY OF
DivTech

ANY REPRODUCTION OR UNAUTHORIZED USE
THEREOF WITHOUT WRITTEN PERMISSION MAY
BE SUBJECT TO LEGAL ACTION.

REVISIONS

| NO. | DATE | DESCRIPTION |
|-----|------------|-----------------|
| A | 07/16/2020 | ISSUED FOR BIDS |
| | | |
| | | |
| | | |
| | | |

| ITEM | DATE | BY |
|------------|------------|-----|
| DESIGN | 07/16/2020 | MAG |
| DRAWN | 07/16/2020 | MAG |
| CHECKED | 07/16/2020 | MAG |
| APPR | | |
| CLIENT APP | | |

COVER SHEET

DivTech Project # 20-02

| | |
|-------------|----------|
| DWG | REVISION |
| GA-0 | A |

- GA-1 DISTRICT ADMINISTRATIVE OFFICE**
1226 US HWY 321 BY-PASS SOUTH WINNSBORO, SC 29180
- GA-2 FAIRFIELD CENTRAL HIGH SCHOOL**
836 US HWY 321 BY-PASS WINNSBORO, SC 29180
- GA-3 FAIRFIELD CAREER & TECHNOLOGY CENTER**
790 US HWY 321 BY-PASS WINNSBORO, SC 29180
- GA-4 FAIRFIELD ELEMENTARY SCHOOL**
175 MEDLEY ROAD WINNSBORO, SC 29180
- GA-5 FAIRFIELD MAGNET SCHOOL FOR MATH & SCIENCE**
1647 US HWY 321 BY-PASS WINNSBORO, SC 29180

- GA-6 FAIRFIELD MIDDLE SCHOOL**
728 US HWY 321 BY-PASS WINNSBORO, SC 29180
- GA-7 GEIGER ELEMENTARY SCHOOL**
150 TM COOK LANE RIDGEWAY, SC 29130
- GA-8 KELLY MILLER ELEMENTARY SCHOOL**
255 KELLY MILLER ROAD WINNSBORO, SC 29180
- GA-9 McCROREY-LISTON SCHOOL OF TECHNOLOGY**
1978 STATE HWY 215 BLAIR, SC 29015

DOOR HARDWARE SHALL INCLUDE :
 VON DUPRIN 99 PANIC BAR
 LCN 4040 DOOR CLOSER
 3 1/2" SS HINGES
 THRESHOLDS (NOT REQUIRED)
 CORBIN RUSWIN LOCK CYLINDERS THAT
 ARE RIM TYPE D2, 6 PIN
 HANDLES SHALL BE D SHAPE PULL TYPE
 W/ ESCUTCHEON
 DOORS SHALL BE AS MANUFACTURED
 BY PIONEER, STEELCRAFT, KAWNEER
 OR APPROVED EQUAL



NEW DOUBLE SECURITY DOOR ASSEMBLY

NEW 3'-0" X 6'-8" SECURITY DOORS
 W/ LOCKING REMOVEABLE CENTER MULLION
 NOMINAL 7'-0" OVERALL ASSEMBLY HEIGHT
 W/ WELDED STEEL REINFORCED HEADER
 (ELECTRIC STRIKE LOCK ON RIGHT SIDE
 DOOR BY OWNER)

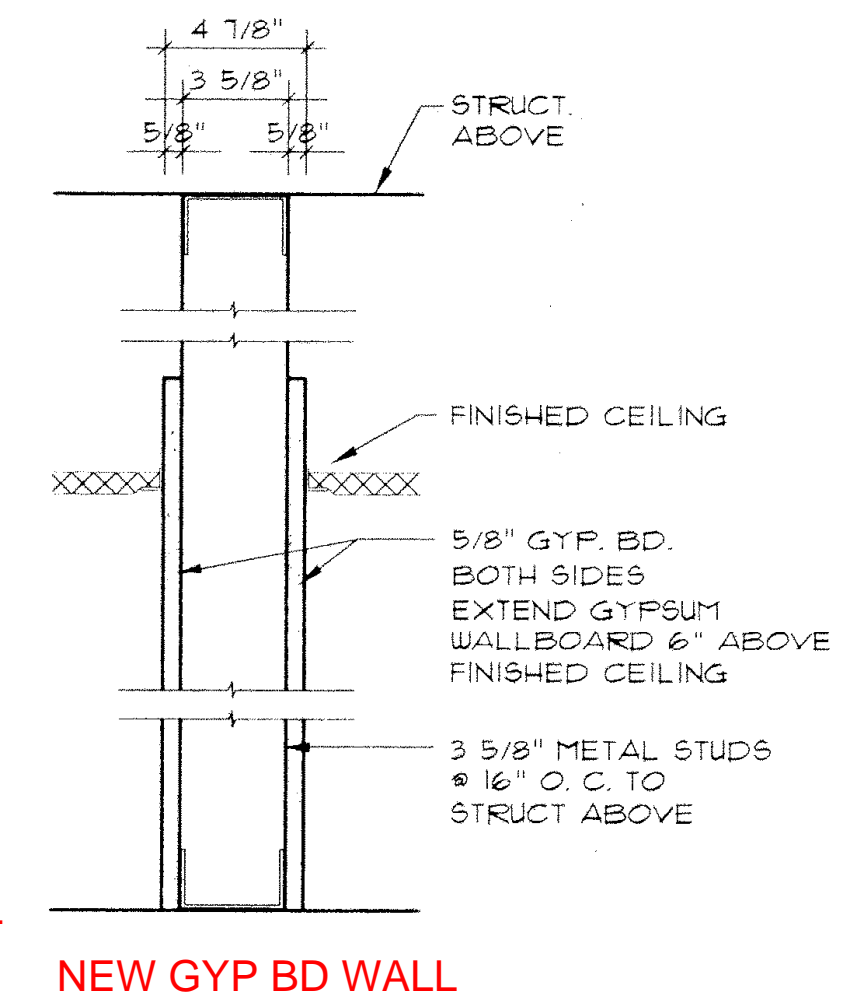

NEW GYP BD WALL

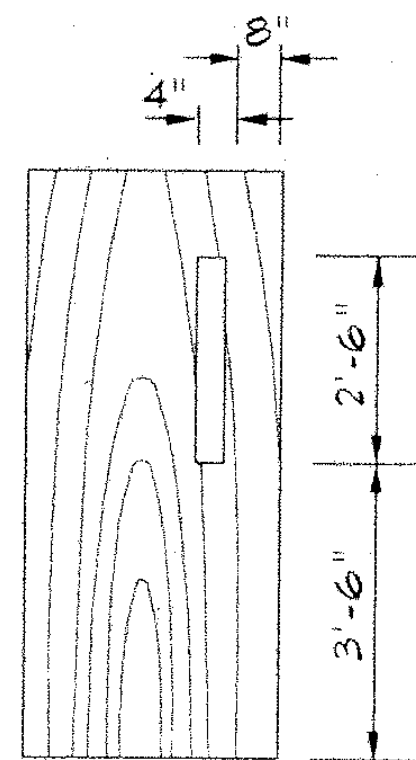

WDSC FLUSH PANEL

NOTE: 1/4" WIRE GLASS AT ALL RATED DOORS.

DOOR HARDWARE TO MATCH EXISTING

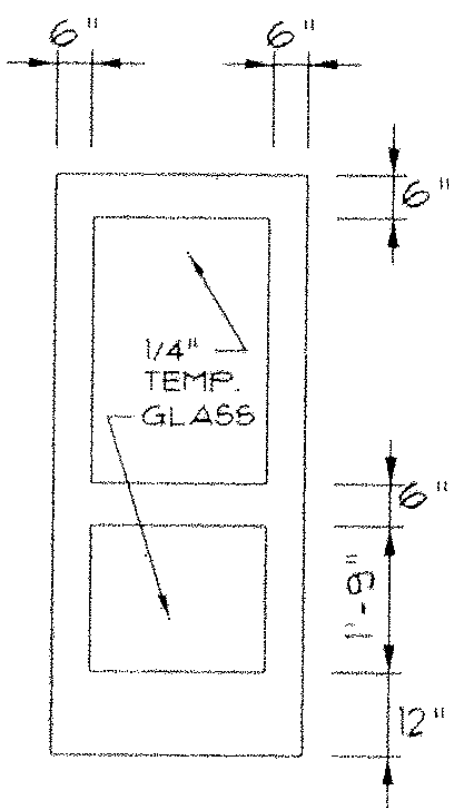

DOOR HARDWARE TO INCLUDE PANIC BAR AND DOOR CLOSER TO MATCH EXISTING. DOORS TO INCLUDE SS PIANO HINGES AND ONE DOOR SHALL HAVE ELECTRIC LATCH.

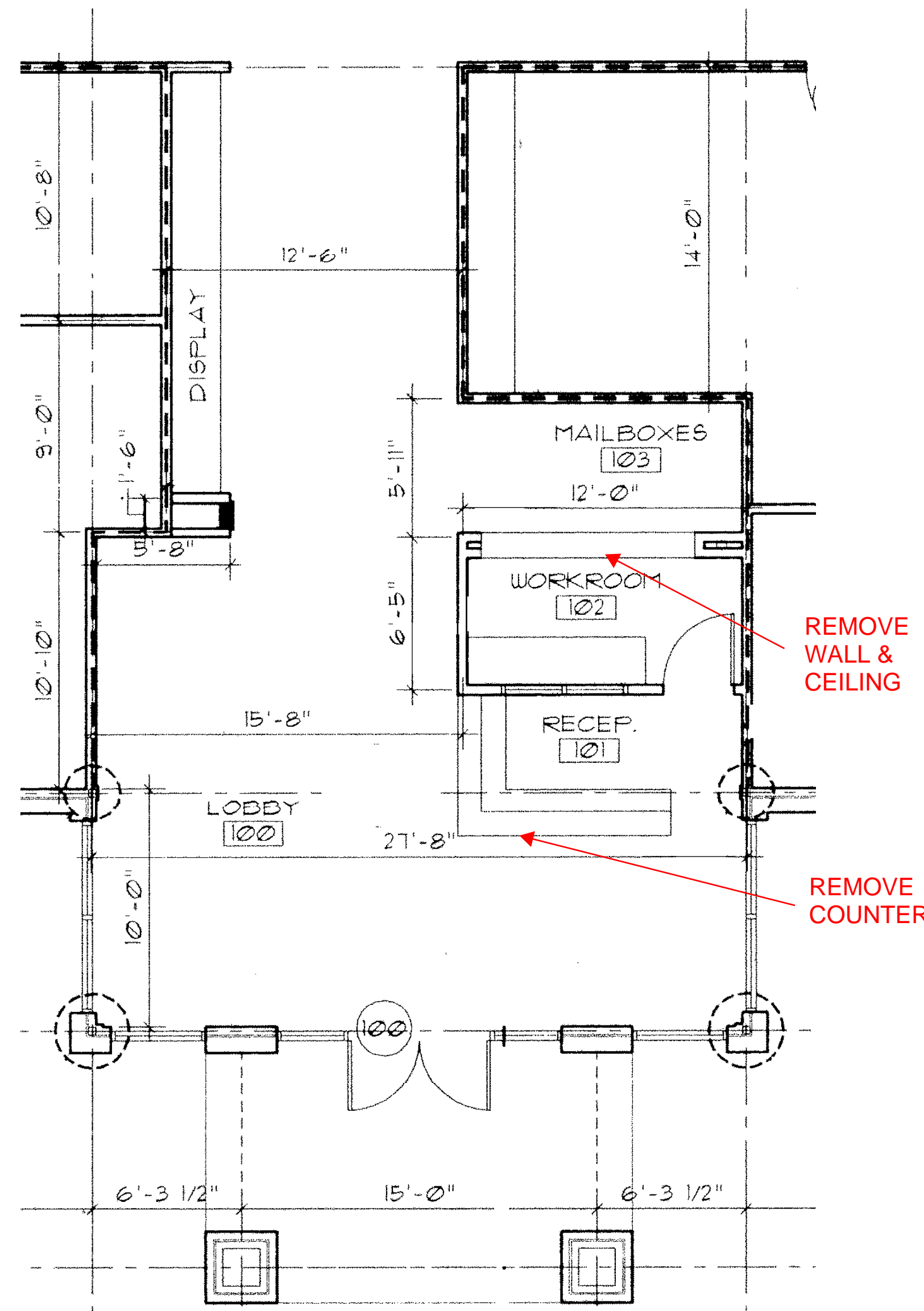

EXISTING

REMOVE WALL & CEILING

REMOVE COUNTER

NEW SECURITY DOORS

NEW SOLID CORE WOOD DOOR W/ METAL FRAME

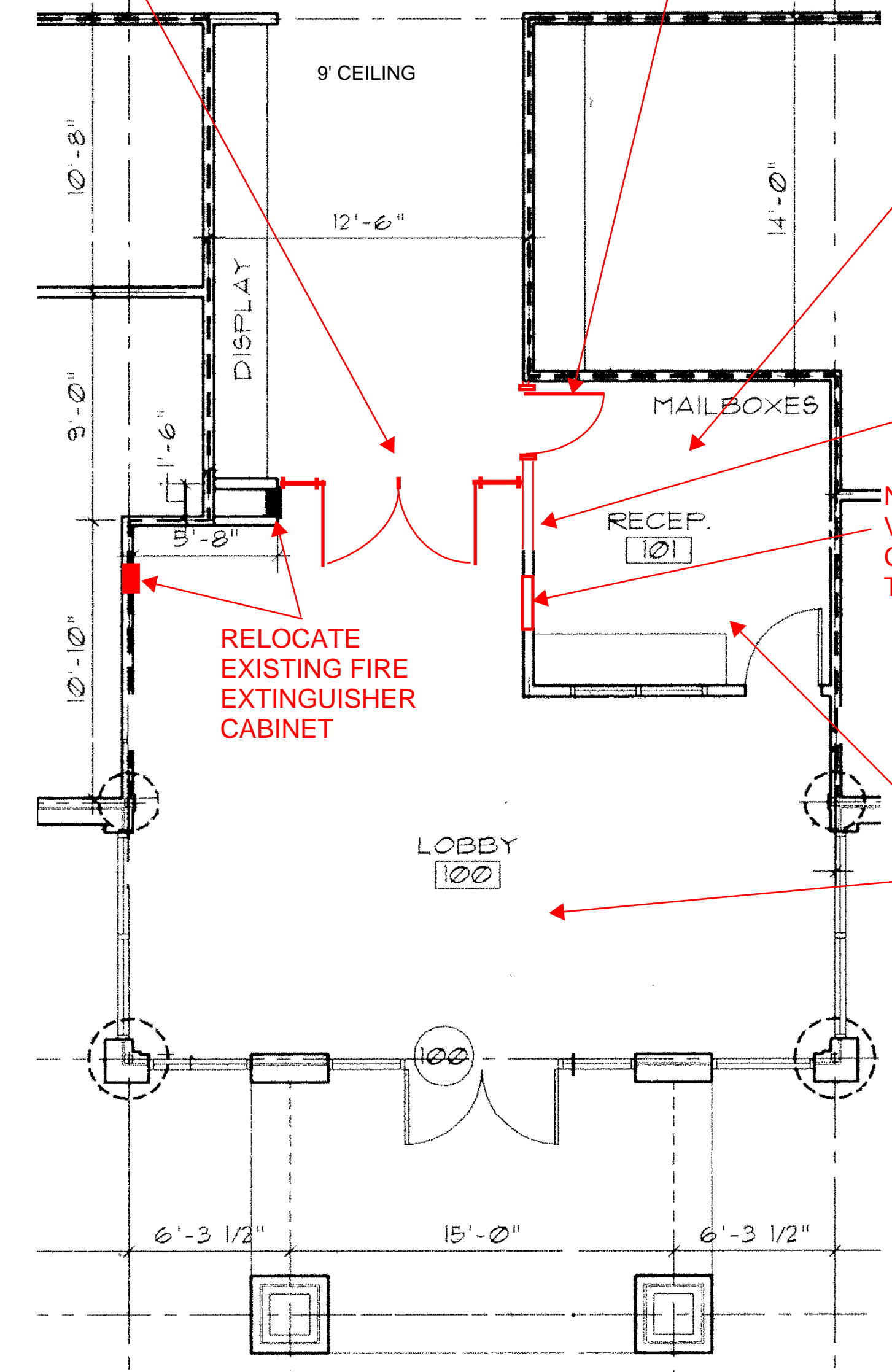

RENOVATED

NEW 2X2 CEILING W/ 2EA 2X4 LED LIGHT FIXTURES (1EA REUSED) EXISTING GRILLES TO BE REUSED

NEW 5/8" GYP BD WALL W/ 3 5/8" METAL STUDS

NEW 24" W X 30" H VERTICAL SLIDING GLASS PASS THROUGH

NEW CARPET (BY OWNER)

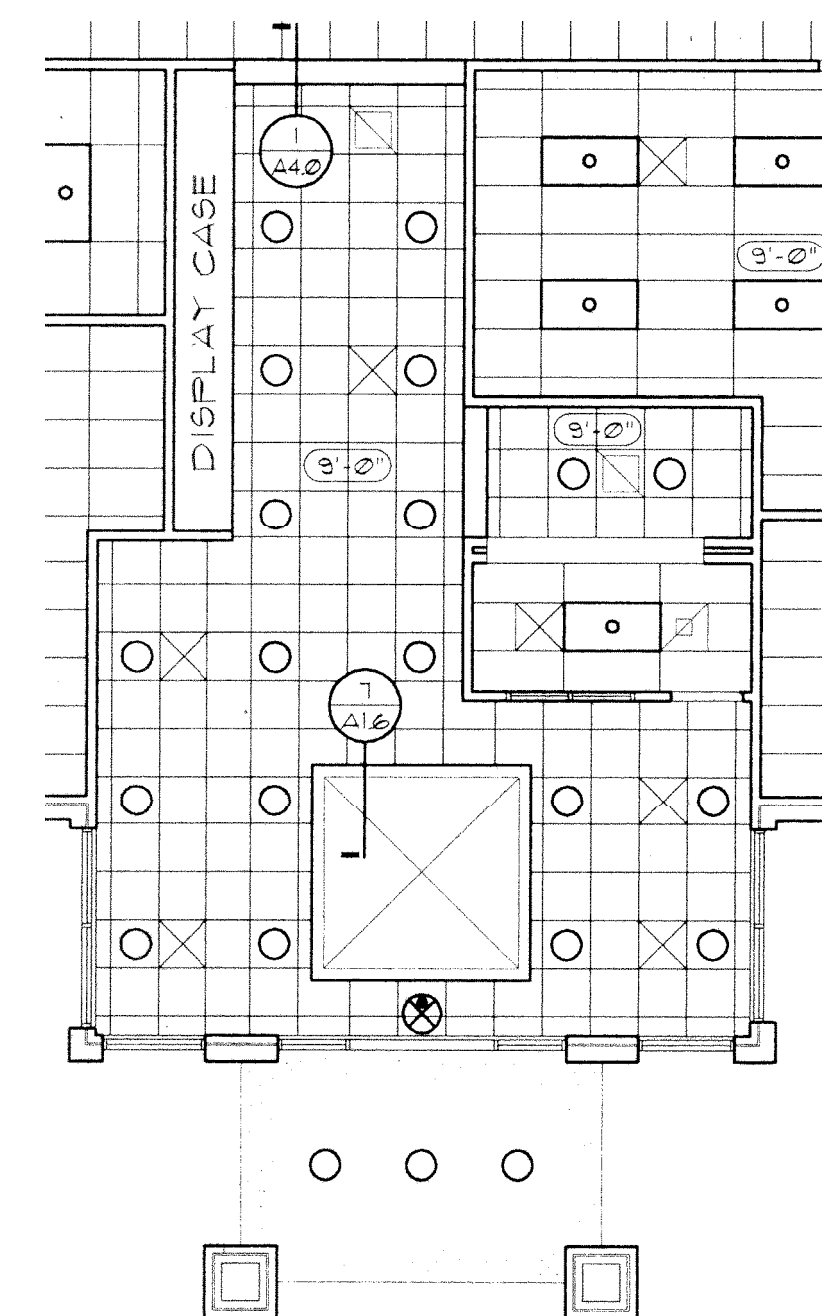

DISTRICT ADMINISTRATIVE OFFICE

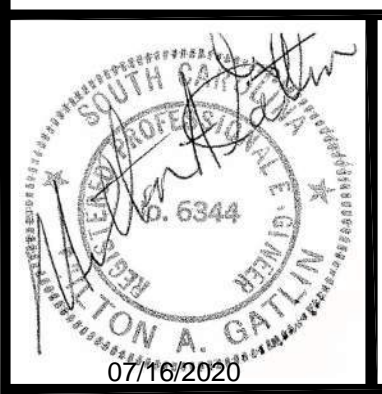

DISTRICT ADMINISTRATIVE OFFICE
 1226 US HWY 321 BY-PASS SOUTH
 WINNSBORO, SC 29180



FAIRFIELD COUNTY SCHOOLDISTRICT
 1226 US-321 BYP
 WINNSBORO, SC 29180

© 2020 DivTech
 THIS DRAWING AND THE DESIGN THEREON ARE THE PROPERTY OF
 DivTech
 ANY REPRODUCTION OR UNAUTHORIZED USE THEREOF WITHOUT WRITTEN PERMISSION MAY BE SUBJECT TO LEGAL ACTION.

| REVISIONS | | |
|-----------|------------|-----------------|
| NO. | DATE | DESCRIPTION |
| A | 07/16/2020 | ISSUED FOR BIDS |

| ITEM | DATE | BY |
|------------|------------|-----|
| DESIGN | 07/16/2020 | MAG |
| DRAWN | 07/16/2020 | MAG |
| CHECKED | 07/16/2020 | MAG |
| APPR | | |
| CLIENT APP | | |

ENTRYWAY UPGRADES

DivTech Project # 20-02

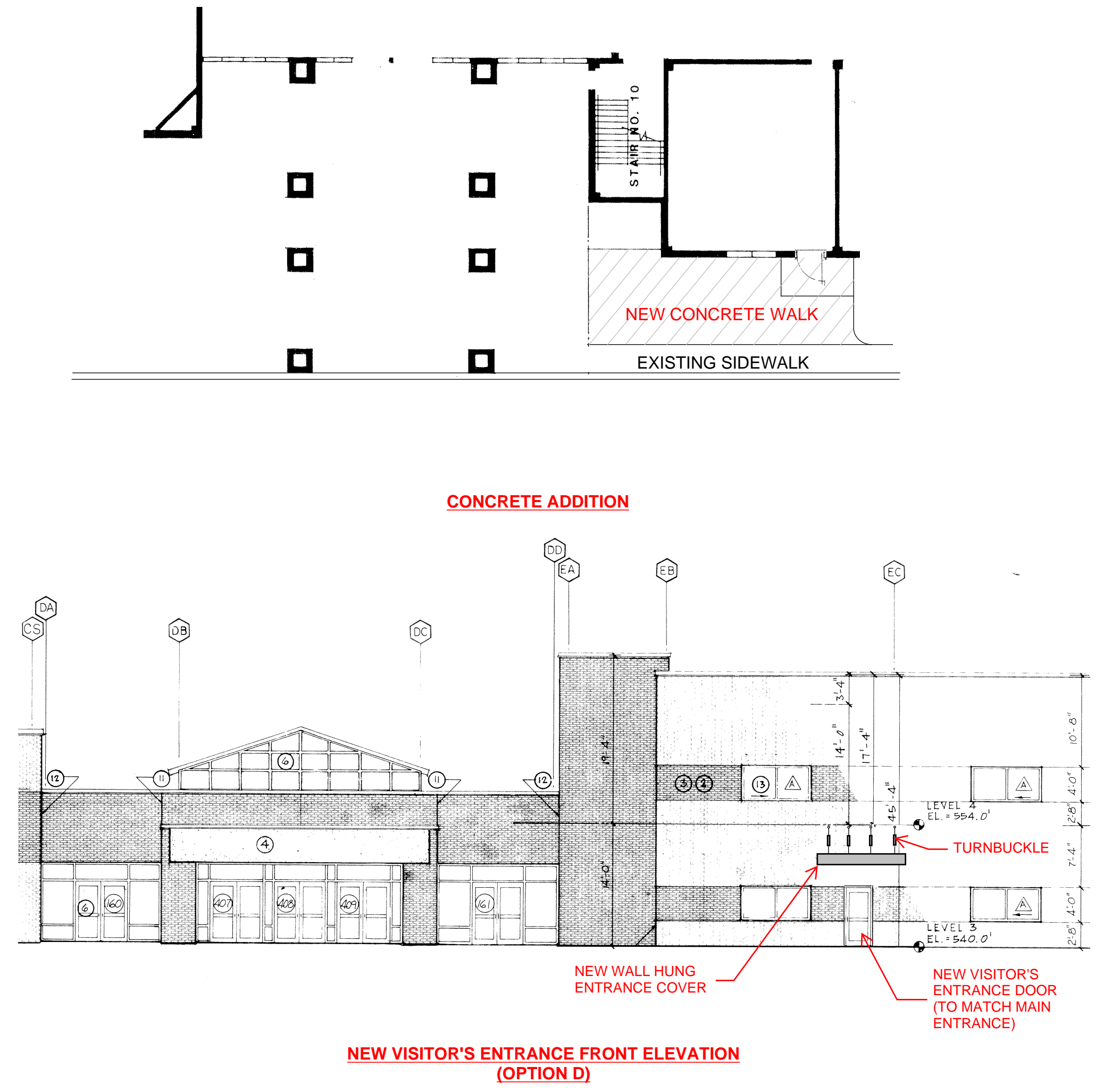
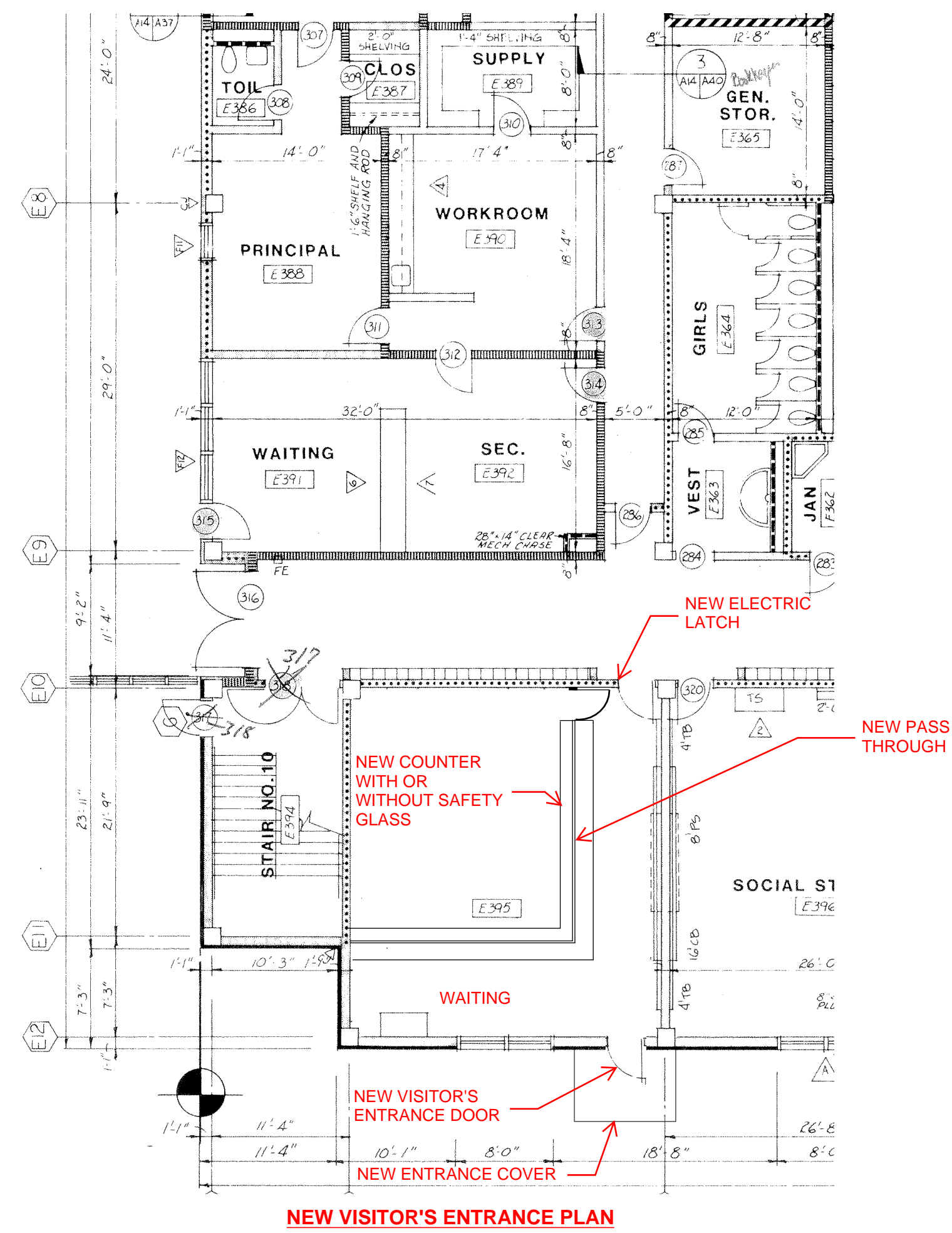

NEW VISITOR'S ENTRANCE

FAIRFIELD CENTRAL HIGH SCHOOL

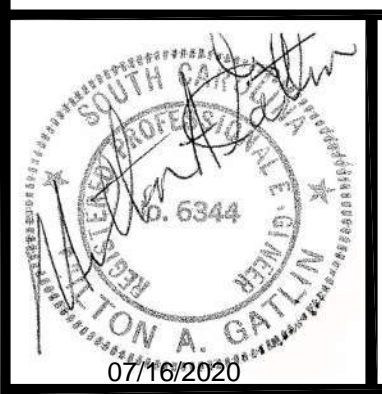

FAIRFIELD CENTRAL HIGH SCHOOL
836 US HWY 321 BY-PASS
WINNSBORO, SC 29180



FAIRFIELD COUNTY SCHOOLDISTRICT
1226 US-321 BYP
WINNSBORO, SC 29180

© 2020 DivTech
THIS DRAWING AND THE DESIGN THEREON ARE THE PROPERTY OF DivTech
ANY REPRODUCTION OR UNAUTHORIZED USE THEREOF WITHOUT WRITTEN PERMISSION MAY BE SUBJECT TO LEGAL ACTION.

| REVISIONS | | |
|-----------|------------|-----------------|
| NO. | DATE | DESCRIPTION |
| A | 07/16/2020 | ISSUED FOR BIDS |
| | | |
| | | |
| | | |
| | | |

| ITEM | DATE | BY |
|-------------|------------|-----|
| DESIGN | 07/16/2020 | MAG |
| DRAWN | 07/16/2020 | MAG |
| CHECKED | 07/16/2020 | MAG |
| APPR | | |
| CLIENT APPR | | |

ENTRYWAY UPGRADES

DivTech Project # 20-02

| | | | |
|-----|-------------|----------|----------|
| DWG | GA-2 | REVISION | A |
|-----|-------------|----------|----------|

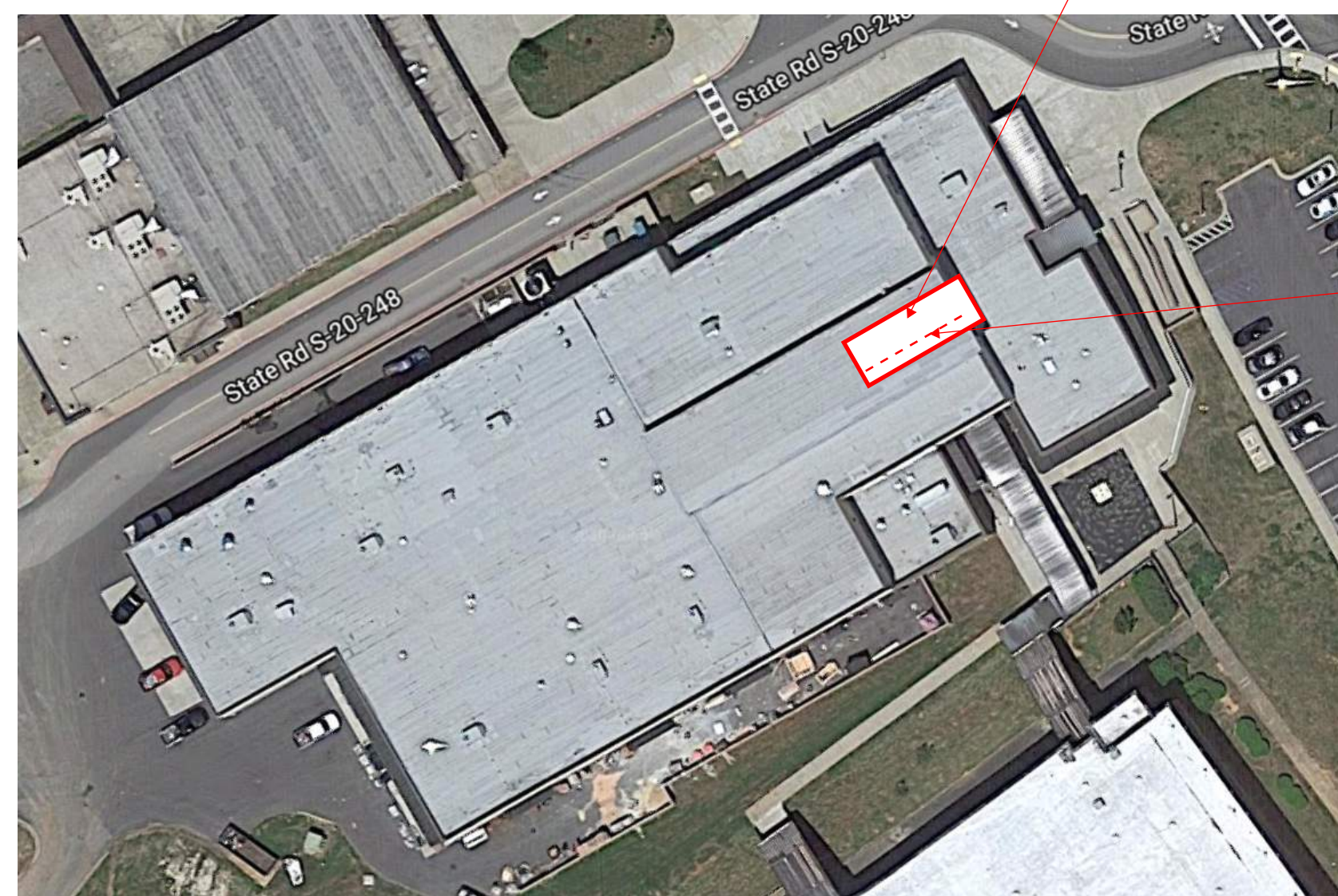
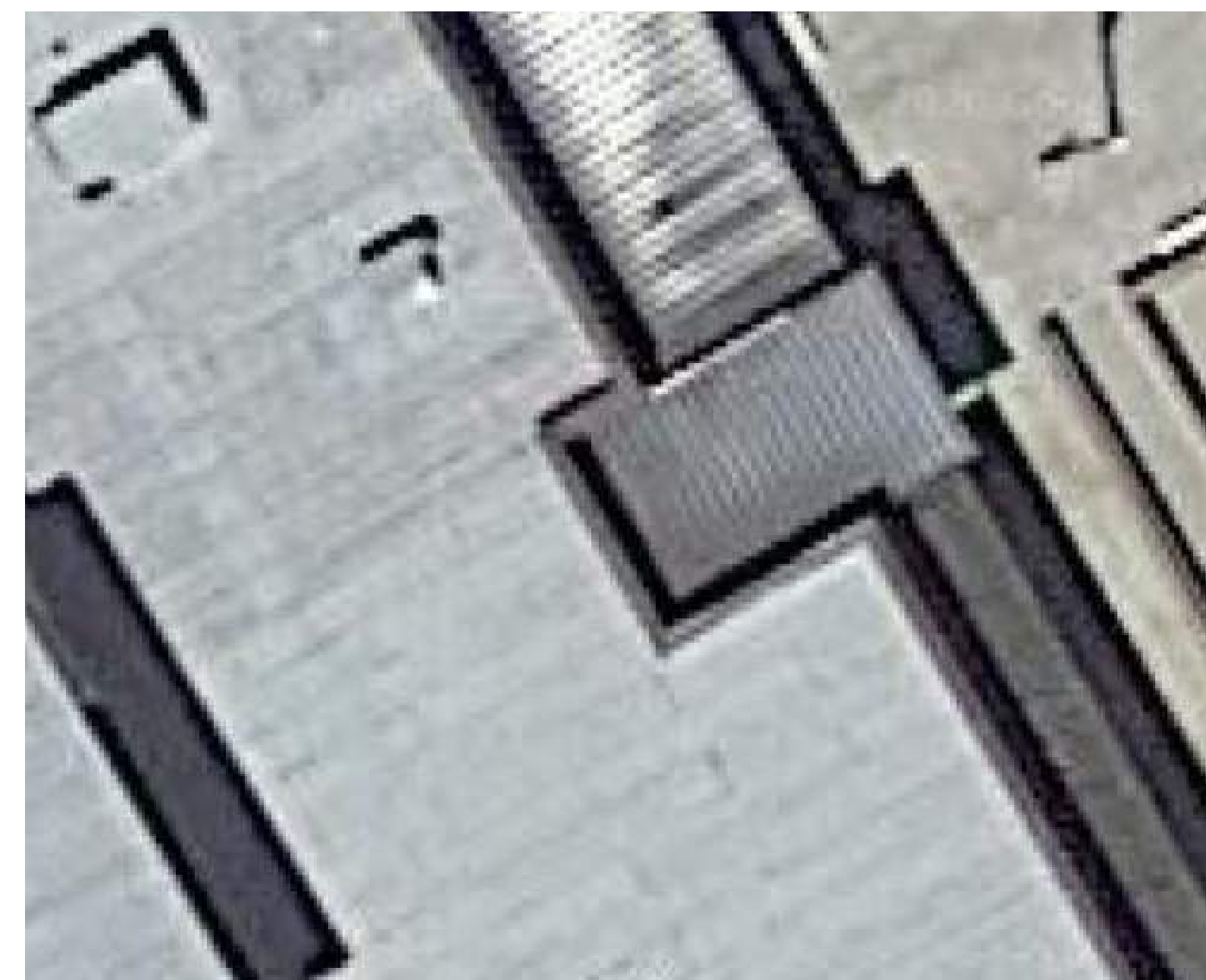

MAIN ENTRANCE LOBBY

GLASS CURTAIN WALL (ONE WINDOW TO BE REPLACED BY PASS THROUGH WINDOW)



INSTALL NEW 36 3/4" W X 44 3/4" H 45 MIN FIRE RATED VERTICAL SLIDING GLASS PASS THROUGH MODEL 900 AS MFG BY FYRE TECH OR APPROVED EQUAL (REMOVE EXISTING GLASS AND INSTALL PASS THROUGH INSIDE EXISTING METAL FRAME)

FAIRFIELD CAREER & TECHNOLOGY CENTER



105 SILVER PINE CT
GREER, SC 2950



FAIRFIELD CAREER & TECHNOLOGY CENTER
790 US HWY 321 BY-PASS
WINNSBORO, SC 29180



FAIRFIELD COUNTY SCHOOLDISTRICT
1226 US-321 BYP
WINNSBORO, SC 29180

© 2020 DivTech

THIS DRAWING AND THE DESIGN THEREON ARE THE PROPERTY OF

DivTech

ANY REPRODUCTION OR UNAUTHORIZED USE THEREOF WITHOUT WRITTEN PERMISSION MAY BE SUBJECT TO LEGAL ACTION.

REVISIONS

| NO. | DATE | DESCRIPTION |
|-----|------------|-----------------|
| A | 07/16/2020 | ISSUED FOR BIDS |
| | | |
| | | |
| | | |
| | | |

| ITEM | DATE | BY |
|------------|------------|-----|
| DESIGN | 07/16/2020 | MAG |
| DRAWN | 07/16/2020 | MAG |
| CHECKED | 07/16/2020 | MAG |
| APPR | | |
| CLIENT APP | | |

ENTRYWAY UPGRADES

DivTech Project # 20-02

| | |
|-------------|----------|
| DWG | REVISION |
| GA-3 | A |



105 SILVER PINE CT
GREER, SC 2950



**FAIRFIELD
ELEMENTARY SCHOOL**
175 MEDLEY ROAD
WINNSBORO, SC 29180



**FAIRFIELD COUNTY
SCHOOLDISTRICT**
1226 US-321 BYP
WINNSBORO, SC 29180

© 2020 DivTech

THIS DRAWING AND THE
DESIGN THEREON ARE THE
PROPERTY OF

DivTech

ANY REPRODUCTION OR UNAUTHORIZED USE
THEREOF WITHOUT WRITTEN PERMISSION MAY
BE SUBJECT TO LEGAL ACTION.

REVISIONS

| NO. | DATE | DESCRIPTION |
|-----|------------|-----------------|
| A | 07/16/2020 | ISSUED FOR BIDS |
| | | |
| | | |
| | | |
| | | |

| ITEM | DATE | BY |
|------------|------------|-----|
| DESIGN | 07/16/2020 | MAG |
| DRAWN | 07/16/2020 | MAG |
| CHECKED | 07/16/2020 | MAG |
| APPR | | |
| CLIENT APP | | |

ENTRYWAY UPGRADES

DivTech Project # 20-02

| DWG | REVISION |
|-------------|----------|
| GA-4 | A |

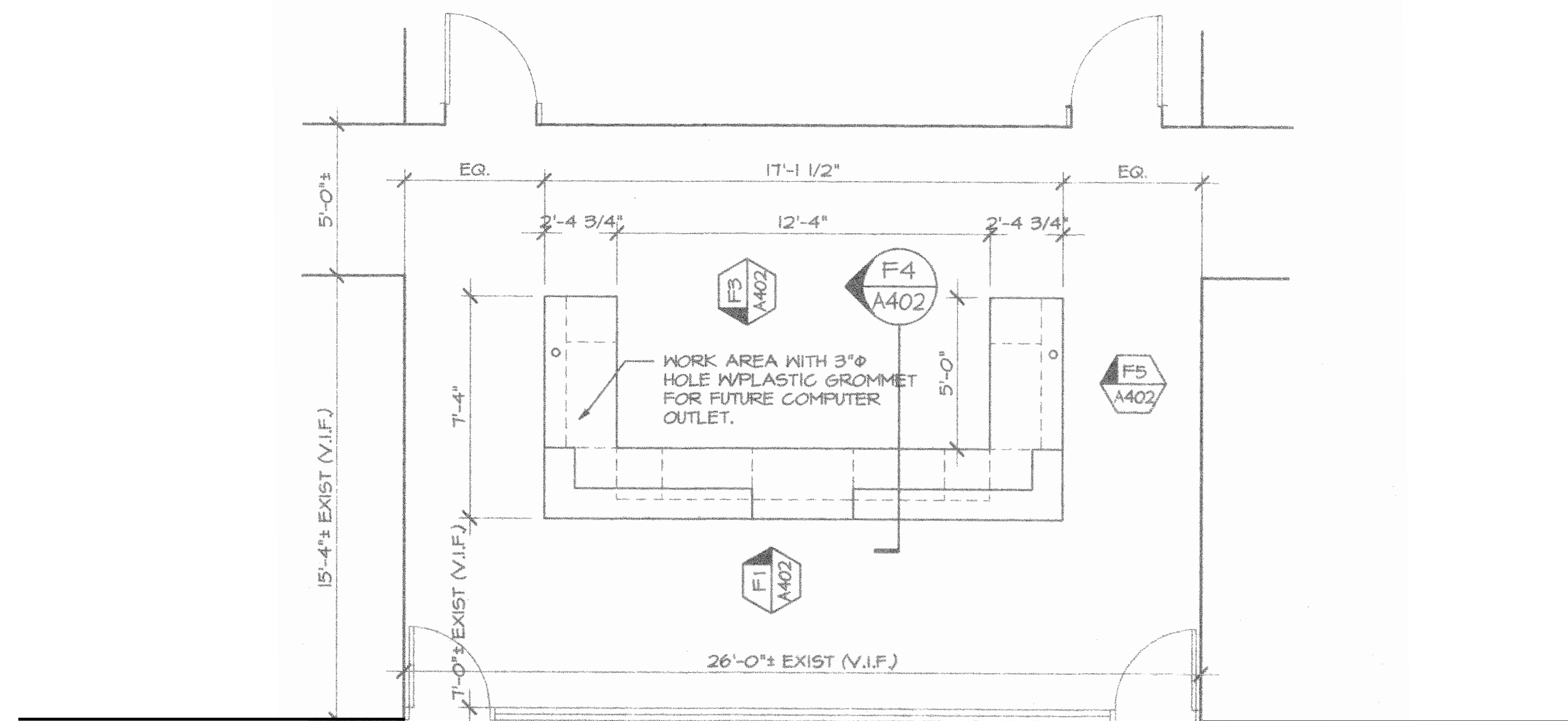

**NEW RATED GLASS HM DOORS TO
MATCH EXISTING (TYP 3EA)**

**NEW FIRE RATED INTERIOR
SECURITY DOORS TO MATCH
EXISTING**

DOOR HARDWARE TO INCLUDE
PANIC BAR AND DOOR CLOSER
TO MATCH EXISTING. DOORS
TO INCLUDE SS PIANO HINGES
AND ONE DOOR SHALL HAVE
ELECTRIC LATCH.

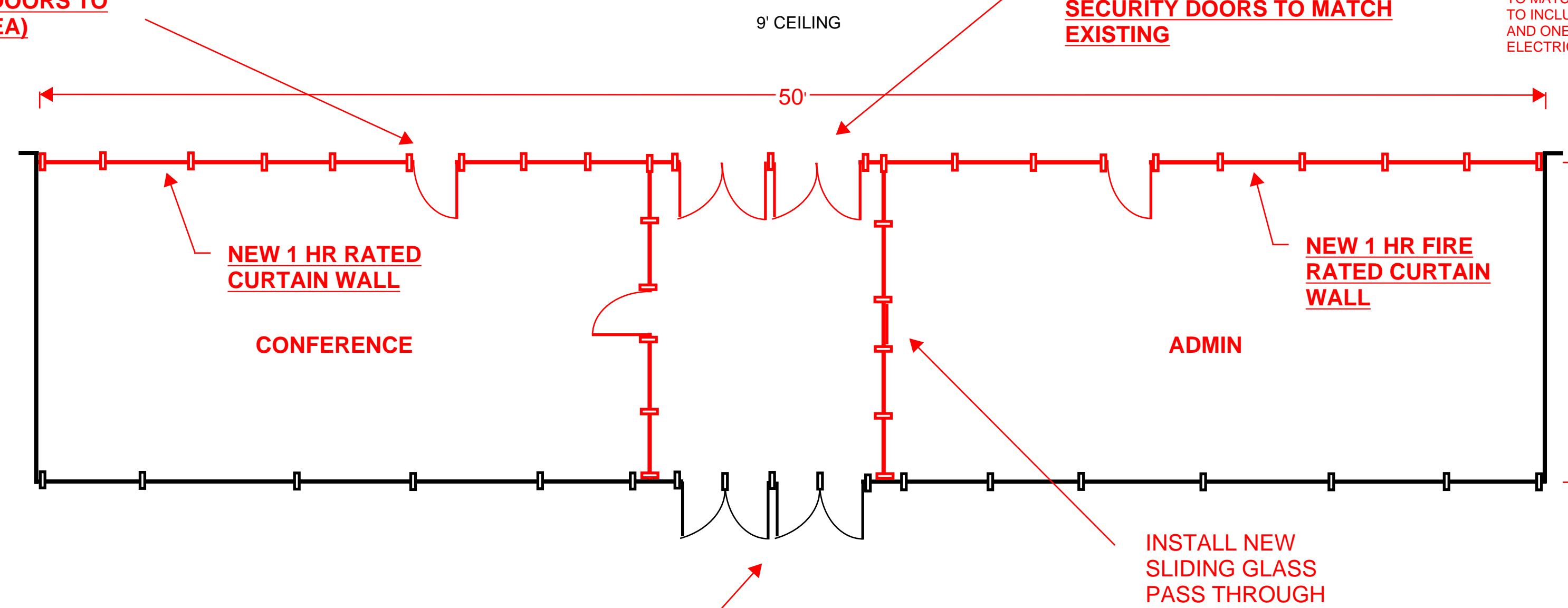

**EXISTING
ENTRANCE
DOORS**



**INSTALL NEW
SLIDING GLASS
PASS THROUGH**

FAIRFIELD ELEMENTARY SCHOOL



105 SILVER PINE CT
GREER, SC 2950



FAIRFIELD MAGNET SCHOOL FOR MATH & SCIENCE

1647 US HWY 321 BY-PASS
WINNSBORO, SC 29180



FAIRFIELD COUNTY SCHOOLDISTRICT

1226 US-321 BYP
WINNSBORO, SC 29180

© 2020 DivTech

THIS DRAWING AND THE
DESIGN THEREON ARE THE
PROPERTY OF

DivTech

ANY REPRODUCTION OR UNAUTHORIZED USE
THEREOF WITHOUT WRITTEN PERMISSION MAY
BE SUBJECT TO LEGAL ACTION.

REVISIONS

| NO. | DATE | DESCRIPTION |
|-----|------------|-----------------|
| A | 07/16/2020 | ISSUED FOR BIDS |
| | | |
| | | |
| | | |
| | | |

| ITEM | DATE | BY |
|------------|------------|-----|
| DESIGN | 07/16/2020 | MAG |
| DRAWN | 07/16/2020 | MAG |
| CHECKED | 07/16/2020 | MAG |
| APPR | | |
| CLIENT APP | | |

ENTRYWAY UPGRADES

DivTech Project # 20-02

DWG REVISION

GA-5

A

DOOR HARDWARE SHALL INCLUDE :
VON DUPRIN 99 PANIC BAR
LCN 4040 DOOR CLOSER W/ HO ARM
3 1/2" SS HINGES
THRESHOLDS (NOT REQUIRED)
CORBIN RUSWIN LOCK CYLINDERS THAT
ARE RIM TYPE D2, 6 PIN
HANDLES SHALL BE D SHAPE PULL TYPE
W/ ESCUTCHEON
DOORS SHALL BE AS MANUFACTURED
BY PIONEER, STEELCRAFT, KAWNEER
OR APPROVED EQUAL



NEW DOUBLE SECURITY DOOR ASSEMBLY

NEW 3'-0" X 6'-8" SECURITY DOORS
W/ LOCKING REMOVEABLE CENTER MULLION
NOMINAL 7'-0" OVERALL ASSEMBLY HEIGHT
W/ WELDED STEEL REINFORCED HEADER

NEW DOUBLE
SECURITY DOOR
ASSEMBLY

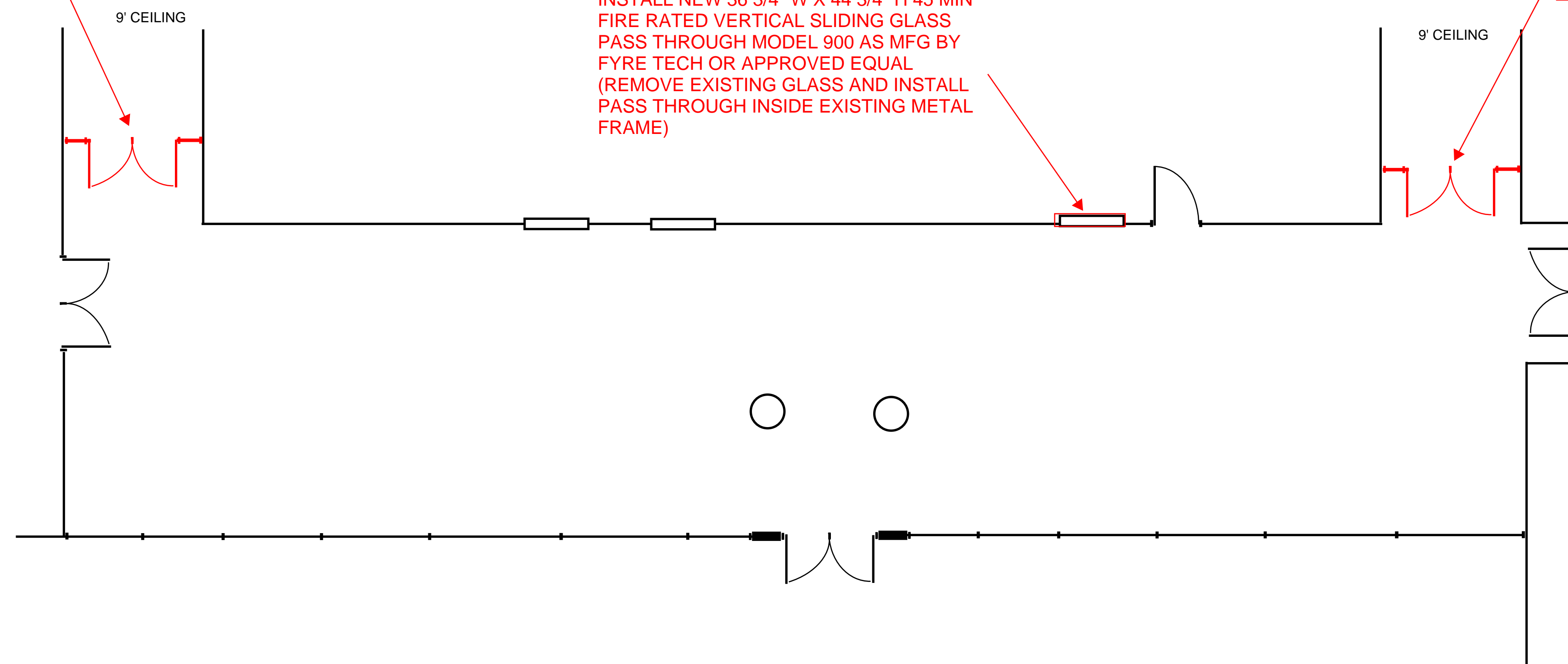

INSTALL NEW 36 3/4" W X 44 3/4" H 45 MIN
FIRE RATED VERTICAL SLIDING GLASS
PASS THROUGH MODEL 900 AS MFG BY
FYRE TECH OR APPROVED EQUAL
(REMOVE EXISTING GLASS AND INSTALL
PASS THROUGH INSIDE EXISTING METAL
FRAME)

FAIRFIELD MAGNET SCHOOL FOR MATH AND SCIENCE



105 SILVER PINE CT
GREER, SC 2950



FAIRFIELD MIDDLE SCHOOL
728 US HWY 321 BY-PASS
WINNSBORO, SC 29180



FAIRFIELD COUNTY SCHOOLDISTRICT
1226 US-321 BYP
WINNSBORO, SC 29180

© 2020 DivTech

THIS DRAWING AND THE DESIGN THEREON ARE THE PROPERTY OF

DivTech

ANY REPRODUCTION OR UNAUTHORIZED USE THEREOF WITHOUT WRITTEN PERMISSION MAY BE SUBJECT TO LEGAL ACTION.

REVISIONS

| NO. | DATE | DESCRIPTION |
|-----|------------|-----------------|
| A | 07/16/2020 | ISSUED FOR BIDS |
| | | |
| | | |
| | | |
| | | |

| ITEM | DATE | BY |
|------------|------------|-----|
| DESIGN | 07/16/2020 | MAG |
| DRAWN | 07/16/2020 | MAG |
| CHECKED | 07/16/2020 | MAG |
| APPR | | |
| CLIENT APP | | |

ENTRYWAY UPGRADES

DivTech Project # 20-02

| | |
|-------------|----------|
| DWG | REVISION |
| GA-6 | A |



REMOVE 1 WINDOW & INSTALL 36 3/4" W X 44 3/4" H 45 MIN FIRE RATED VERTICAL SLIDING GLASS PASS THROUGH MODEL 900 AS MFG BY FYRE TECH OR APPROVED EQUAL (REMOVE EXISTING GLASS AND INSTALL PASS THROUGH INSIDE EXISTING METAL FRAME)

DOOR HARDWARE SHALL INCLUDE :
VON DUPRIN 99 PANIC BAR
LCN 4040 DOOR CLOSER
3 1/2" SS HINGES
THRESHOLDS (NOT REQUIRED)
CORBIN RUSWIN LOCK CYLINDERS THAT ARE RIM TYPE D2, 6 PIN
HANDLES SHALL BE D SHAPE PULL TYPE W/ ESCUTCHEON
DOORS SHALL BE AS MANUFACTURED BY PIONEER, STEELCRAFT, KAWNEER OR APPROVED EQUAL



NEW DOUBLE SECURITY DOOR ASSEMBLY

NEW 3'-0" X 6'-8" SECURITY DOORS W/ LOCKING REMOVEABLE CENTER MULLION NOMINAL 7'-0" OVERALL ASSEMBLY HEIGHT W/ WELDED STEEL REINFORCED HEADER (ELECTRIC STRIKE LOCK ON RIGHT SIDE DOOR BY OWNER)

NEW INTERIOR SECURITY DOORS
(MATCH EXISTING DOORS & STOREFRONT)

HANDICAP OPERATOR

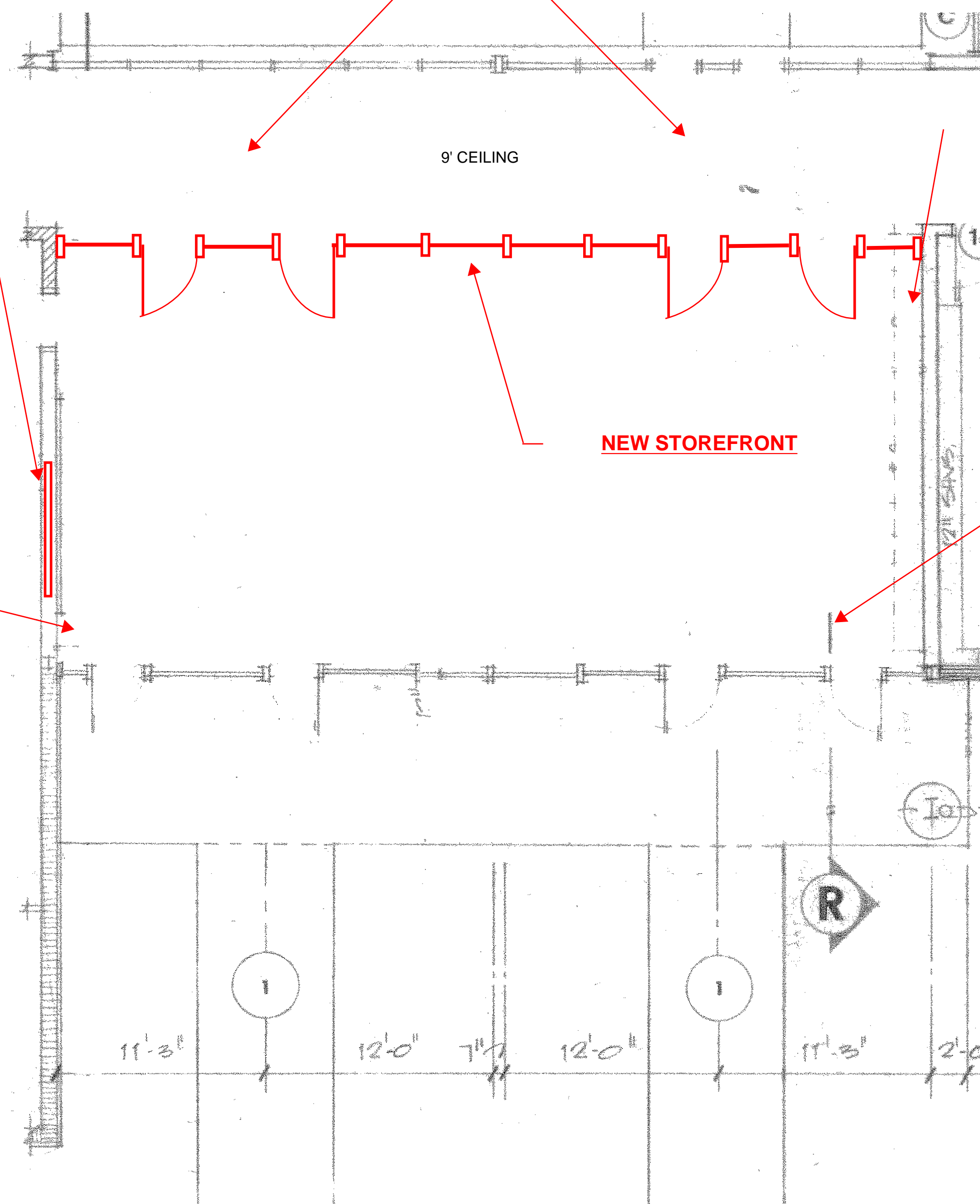

EXISTING DUCT

NEW STOREFRONT

9' CEILING



EXISTING ENTRANCE DOORS



EXISTING ENTRANCE DOORS

HANDICAP OPERATOR

FAIRFIELD MIDDLE SCHOOL



105 SILVER PINE CT
GREER, SC 2950



GEIGER ELEMENTARY SCHOOL
150 TM COOK LANE
RIDGWAY, SC 29130



FAIRFIELD COUNTY SCHOOLDISTRICT
1226 US-321 BYP
WINNSBORO, SC 29180

© 2020 DivTech

THIS DRAWING AND THE DESIGN THEREON ARE THE PROPERTY OF

DivTech

ANY REPRODUCTION OR UNAUTHORIZED USE THEREOF WITHOUT WRITTEN PERMISSION MAY BE SUBJECT TO LEGAL ACTION.

REVISIONS

| NO. | DATE | DESCRIPTION |
|-----|------------|-----------------|
| A | 07/16/2020 | ISSUED FOR BIDS |
| | | |
| | | |
| | | |
| | | |

| ITEM | DATE | BY |
|-------------|------------|-----|
| DESIGN | 07/16/2020 | MAG |
| DRAWN | 07/16/2020 | MAG |
| CHECKED | 07/16/2020 | MAG |
| APPR | | |
| CLIENT APPR | | |

ENTRYWAY UPGRADES

DivTech Project # 20-02

| DWG | REVISION |
|-------------|----------|
| GA-7 | A |

DOOR HARDWARE SHALL INCLUDE :
VON DUPRIN 99 PANIC BAR
LCN 4040 DOOR CLOSER
3 1/2" SS HINGES
THRESHOLDS (NOT REQUIRED)
CORBIN RUSWIN LOCK CYLINDERS THAT ARE RIM TYPE D2, 6 PIN
HANDLES SHALL BE D SHAPE PULL TYPE W/ ESCUTCHEON
DOORS SHALL BE AS MANUFACTURED BY PIONEER, STEELCRAFT, KAWNEER OR APPROVED EQUAL



NEW DOUBLE SECURITY DOOR ASSEMBLY

NEW 3'-0" X 6'-8" SECURITY DOORS W/ LOCKING REMOVEABLE CENTER MULLION
NOMINAL 7'-0" OVERALL ASSEMBLY HEIGHT
W/ WELDED STEEL REINFORCED HEADER (ELECTRIC STRIKE LOCK ON RIGHT SIDE DOOR BY OWNER)

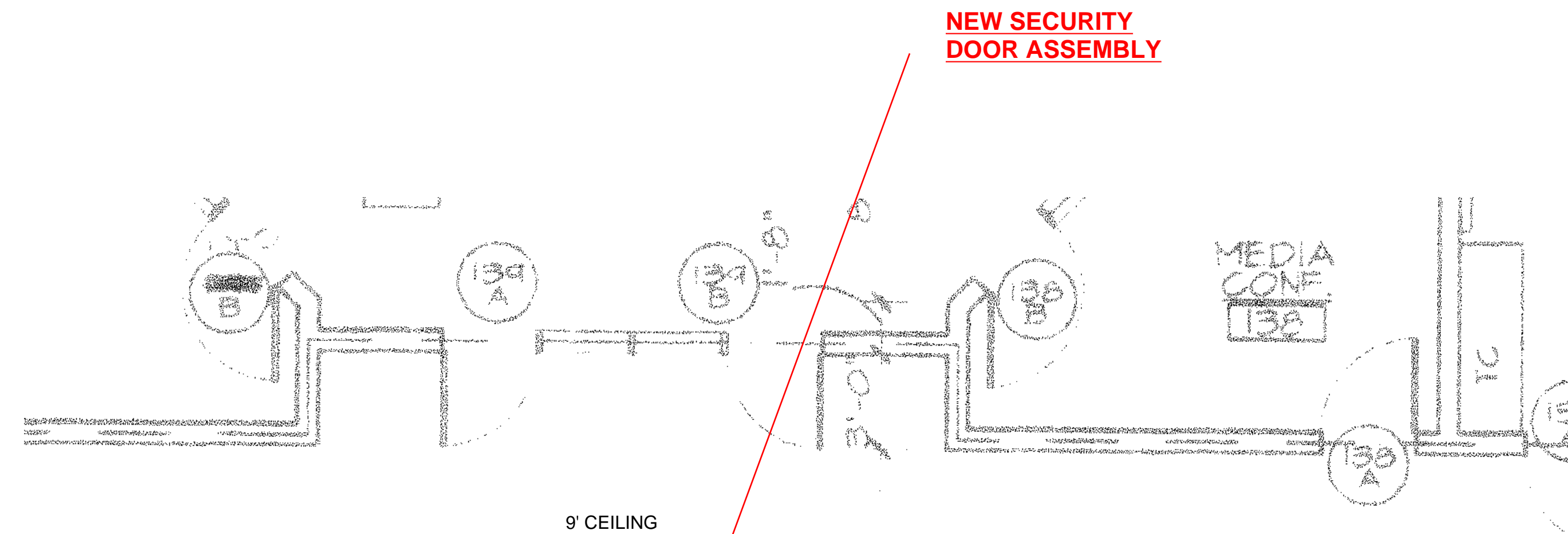

INSTALL NEW 36 3/4" W X 44 3/4" H 45 MIN FIRE RATED VERTICAL SLIDING GLASS PASS THROUGH MODEL 900 AS MFG BY FYRE TECH OR APPROVED EQUAL (REMOVE EXISTING GLASS AND INSTALL PASS THROUGH INSIDE EXISTING METAL FRAME)

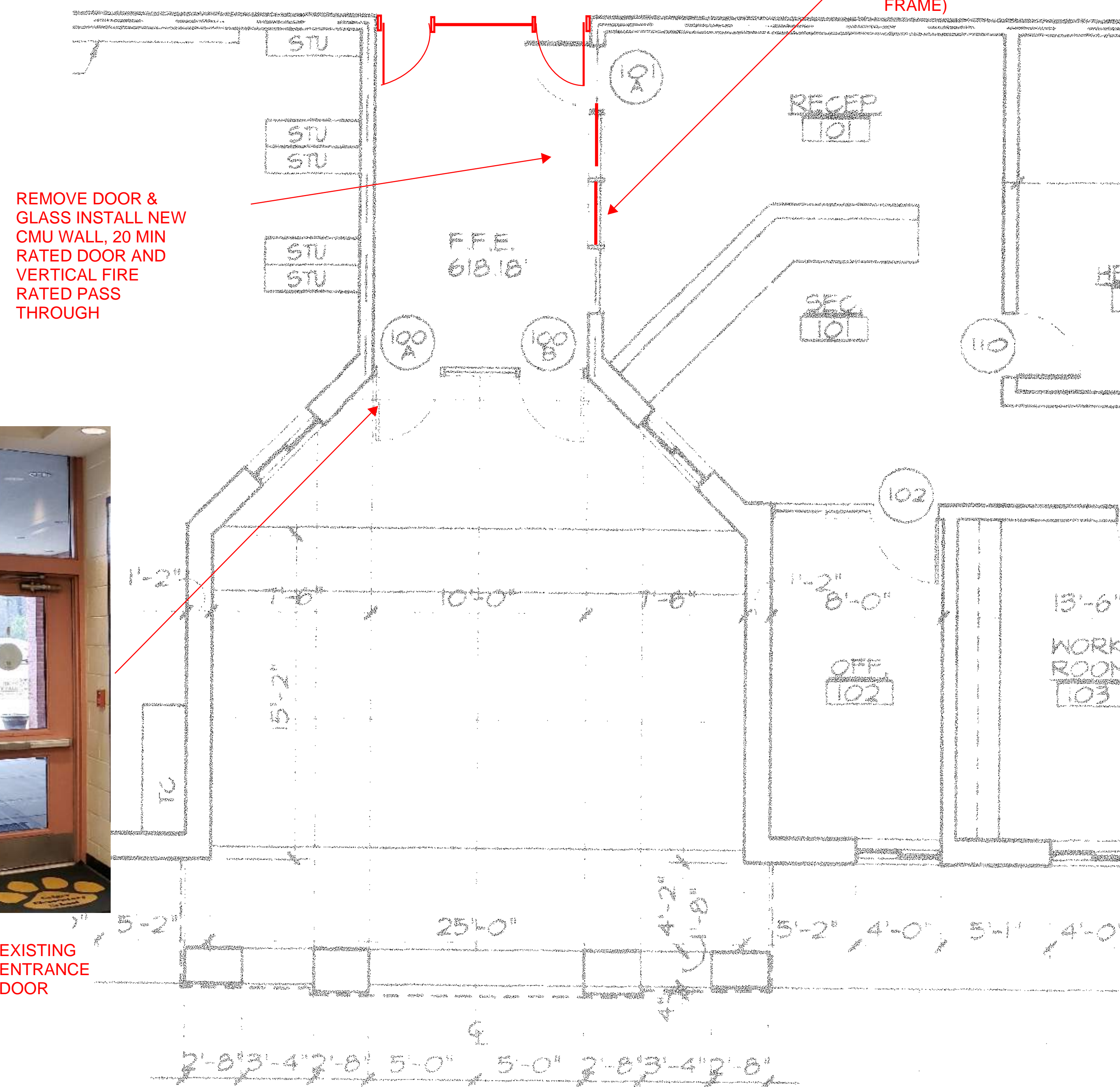

REMOVE DOOR & GLASS INSTALL NEW CMU WALL, 20 MIN RATED DOOR AND VERTICAL FIRE RATED PASS THROUGH



EXISTING ENTRANCE DOOR



DOOR HARDWARE SHALL INCLUDE :
 VON DUPRIN 99 PANIC BAR
 LCN 4040 DOOR CLOSER
 3 1/2" SS HINGES
 THRESHOLDS (NOT REQUIRED)
 CORBIN RUSWIN LOCK CYLINDERS THAT
 ARE RIM TYPE D2, 6 PIN
 HANDLES SHALL BE D SHAPE PULL TYPE
 W/ ESCUTCHEON
 DOORS SHALL BE AS MANUFACTURED
 BY PIONEER, STEELCRAFT, KAWNEER
 OR APPROVED EQUAL



NEW DOUBLE SECURITY DOOR ASSEMBLY

NEW 3'-0" X 6'-8" SECURITY DOORS
 W/ LOCKING REMOVEABLE CENTER MULLION
 NOMINAL 7'-0" OVERALL ASSEMBLY HEIGHT
 W/ WELDED STEEL REINFORCED HEADER
 (ELECTRIC STRIKE LOCK ON RIGHT SIDE
 DOOR BY OWNER)

NEW SECURITY DOOR ASSEMBLY



EXISTING TO BE REMOVED

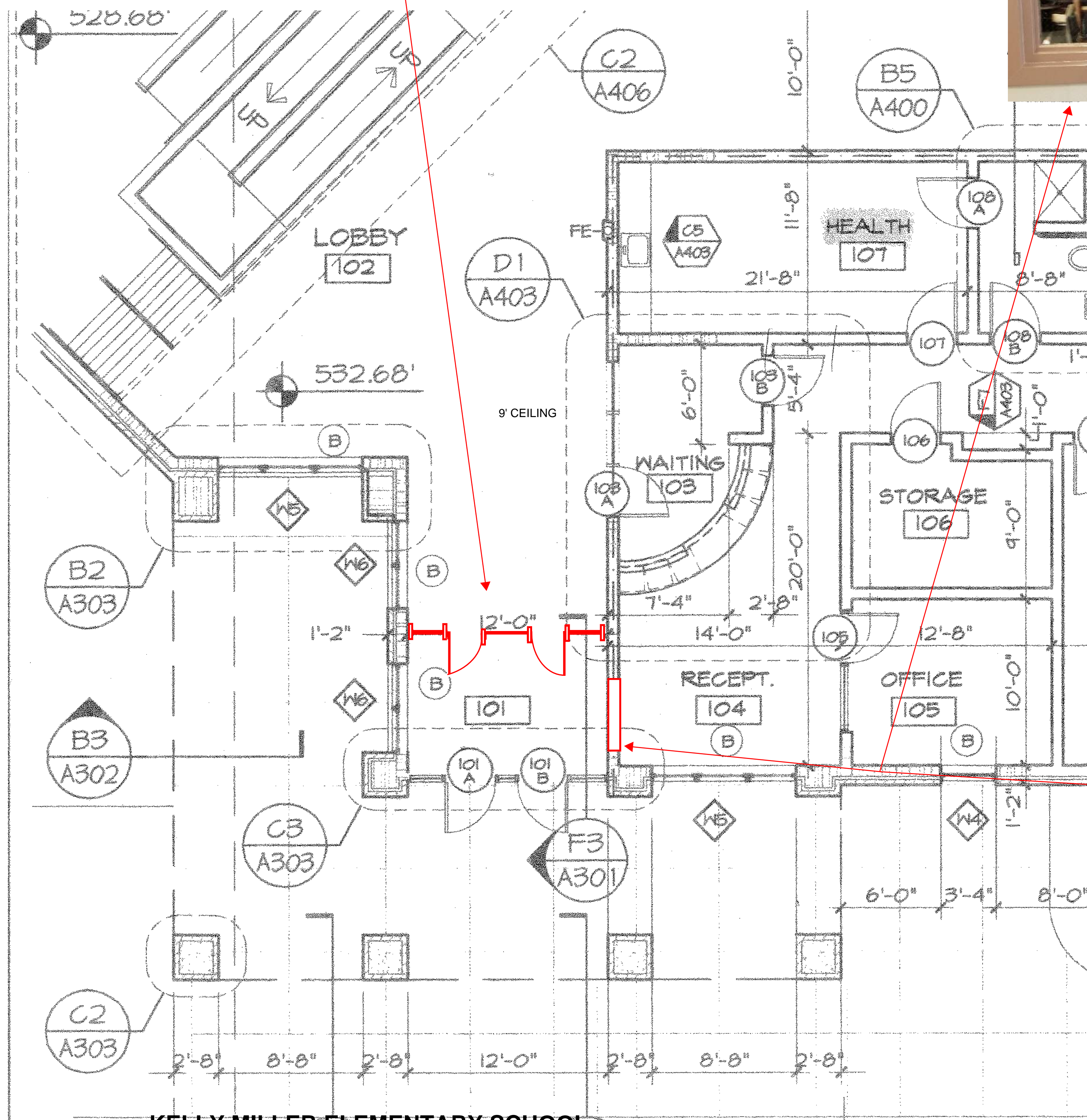

REMOVE 2 WINDOWS & INSTALL 36
 3/4" W X 44 3/4" H 45 MIN FIRE
 RATED VERTICAL SLIDING GLASS
 PASS THROUGH MODEL 900 AS
 MFG BY FYRE TECH OR APPROVED
 EQUAL (REMOVE EXISTING GLASS
 AND INSTALL PASS THROUGH
 INSIDE EXISTING METAL FRAME)

KELLY MILLER ELEMENTARY SCHOOL



**KELLY MILLER
 ELEMENTARY SCHOOL**
 255 KELLY MILLER ROAD
 WINNSBORO, SC 29180



**FAIRFIELD COUNTY
 SCHOOLDISTRICT**
 1226 US-321 BYP
 WINNSBORO, SC 29180

© 2020 DivTech
 THIS DRAWING AND THE
 DESIGN THEREON ARE THE
 PROPERTY OF
 DivTech
 ANY REPRODUCTION OR UNAUTHORIZED USE
 THEREOF WITHOUT WRITTEN PERMISSION MAY
 BE SUBJECT TO LEGAL ACTION.

| REVISIONS | | |
|-----------|------------|-----------------|
| NO. | DATE | DESCRIPTION |
| A | 07/16/2020 | ISSUED FOR BIDS |
| | | |
| | | |
| | | |

| ITEM | DATE | BY |
|-------------|------------|-----|
| DESIGN | 07/16/2020 | MAG |
| DRAWN | 07/16/2020 | MAG |
| CHECKED | 07/16/2020 | MAG |
| APPR | | |
| CLIENT APPR | | |

ENTRYWAY UPGRADES

DivTech Project # 20-02

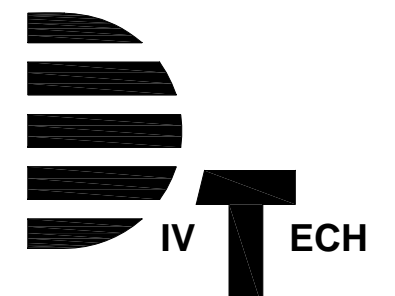

105 SILVER PINE CT
GREER, SC 2950



**McCROREY-LISTON
SCHOOL OF
TECHNOLOGY**
1978 STATE HWY 215
BLAIR, SC 29015



**FAIRFIELD COUNTY
SCHOOLDISTRICT**
1226 US-321 BYP
WINNSBORO, SC 29180

© 2020 DivTech

THIS DRAWING AND THE
DESIGN THEREON ARE THE
PROPERTY OF

DivTech

ANY REPRODUCTION OR UNAUTHORIZED USE
THEREOF WITHOUT WRITTEN PERMISSION MAY
BE SUBJECT TO LEGAL ACTION.

REVISIONS

| NO. | DATE | DESCRIPTION |
|-----|------------|-----------------|
| A | 07/16/2020 | ISSUED FOR BIDS |
| | | |
| | | |
| | | |
| | | |
| | | |
| | | |

| ITEM | DATE | BY |
|------------|------------|-----|
| DESIGN | 07/16/2020 | MAG |
| DRAWN | 07/16/2020 | MAG |
| CHECKED | 07/16/2020 | MAG |
| APPR | | |
| CLIENT APP | | |

ENTRYWAY UPGRADES

DivTech Project # 20-02

DWG REVISION

GA-9

A

DOOR HARDWARE SHALL INCLUDE :
VON DUPRIN 99 PANIC BAR
LCN 4040 DOOR CLOSER
3 1/2" SS HINGES
THRESHOLDS (NOT REQUIRED)
CORBIN RUSWIN LOCK CYLINDERS THAT
ARE RIM TYPE D2, 6 PIN
HANDLES SHALL BE D SHAPE PULL TYPE
W/ ESCUTCHEON
DOORS SHALL BE AS MANUFACTURED
BY PIONEER, STEELCRAFT, KAWNEER
OR APPROVED EQUAL



NEW DOUBLE SECURITY DOOR ASSEMBLY

NEW 3'-0" X 6'-8" SECURITY DOORS
W/ LOCKING REMOVEABLE CENTER MULLION
NOMINAL 7'-0" OVERALL ASSEMBLY HEIGHT
W/ WELDED STEEL REINFORCED HEADER
(ELECTRIC STRIKE LOCK ON RIGHT SIDE
DOOR BY OWNER)

NEW DOUBLE
SECURITY DOOR
ASSEMBLY

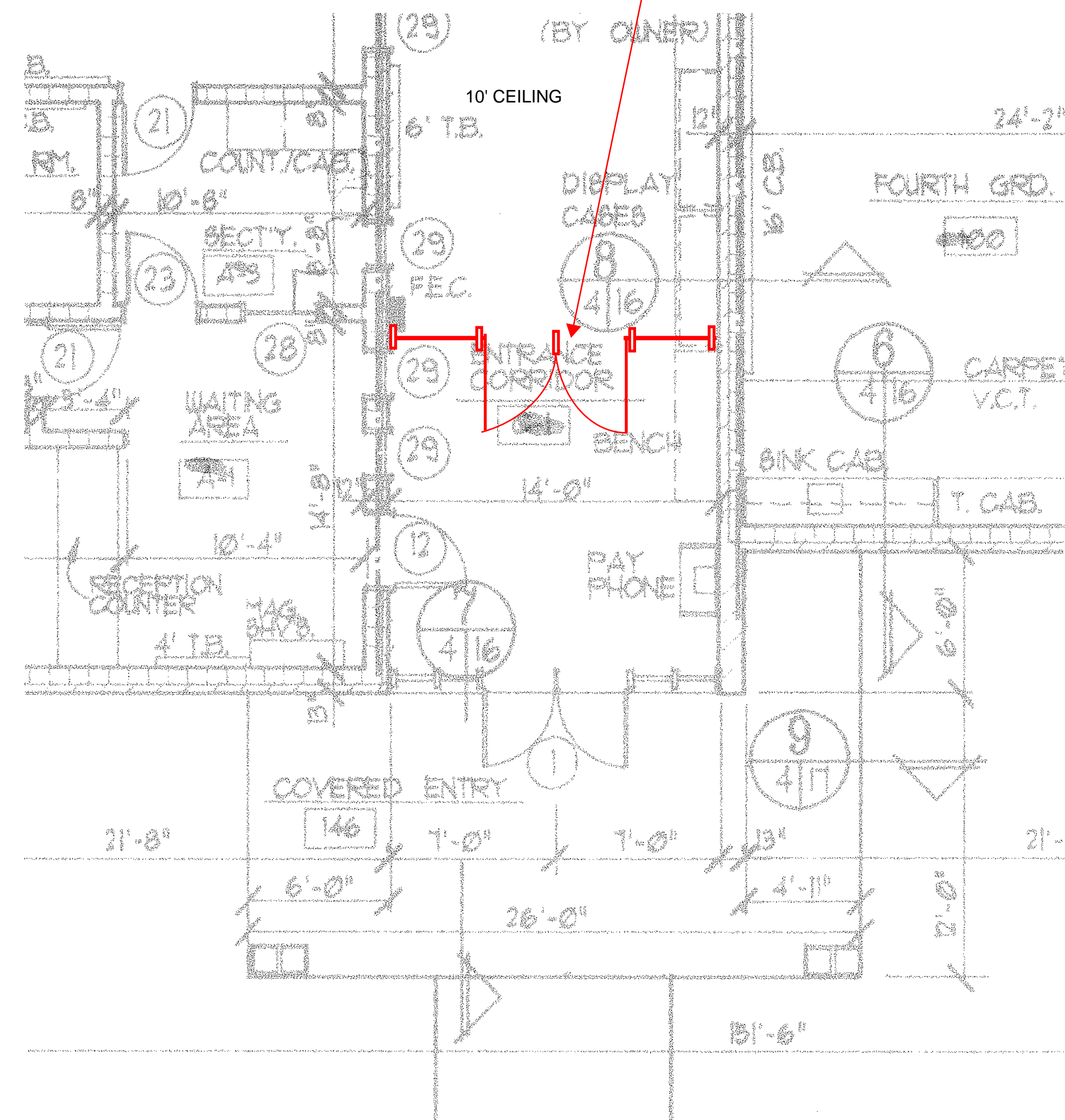

ENTRANCE PLAN

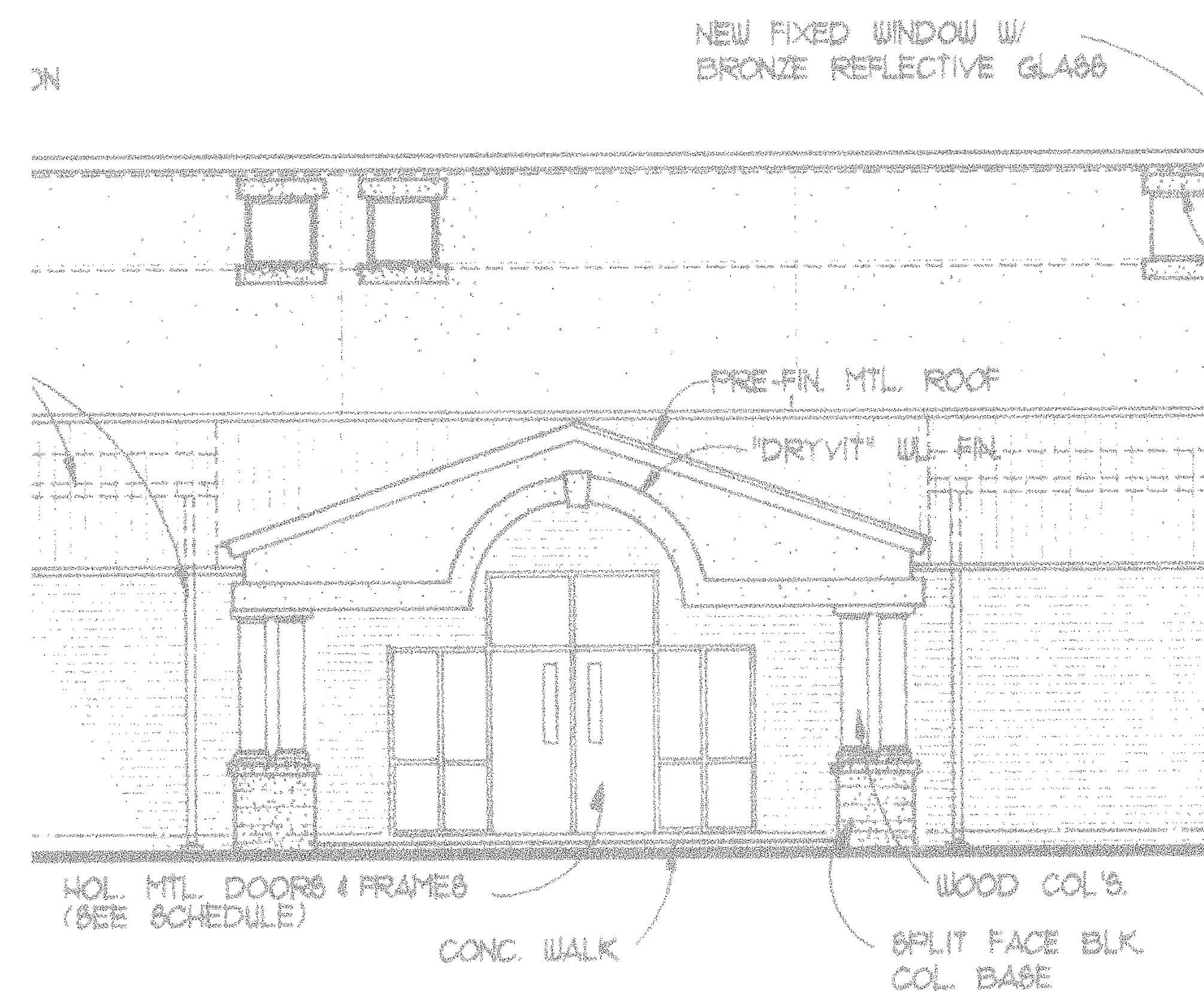

FRONT ENTRANCE

McCROREY-LISTON SCHOOL OF TECHNOLOGY

