

GENERAL NOTES

ALL EQUIPMENT SHALL BE INSTALLED AND LABELED IN ACCORDANCE WITH AT LEAST THE 2017 NATIONAL ELECTRICAL CODE AND ALL APPLICABLE REQUIREMENTS OF THE SERVING ELECTRIC UTILITY COMPANY AND THE AUTHORITY HAVING JURISDICTION.

UNDERGROUND CONDUIT SHALL BE SCHEDULE 40 PVC, EXCEPT AS NOTED OTHERWISE ON THE DRAWING. EXPOSED CONDUIT SHALL BE EMT, ENT OR RMC AS REQUIRED FOR THE ENVIRONMENT IN WHICH IT IS INSTALLED.

ALL OCPDS, CONDUCTORS AND CONDUIT SIZES STATED HERE ARE PROVIDED BY CHARGEPOINT FOR REFERENCE ONLY. SITE SPECIFIC WIRE SIZING SHALL BE PERFORMED BY THE INSTALLATION CONTRACTOR TAKING INTO ACCOUNT LOCAL CONDITIONS AND CODES/STANDARDS. ALL CONDUCTORS SHALL BE COPPER.

CONTRACTOR SHALL PERFORM CPR AND TAKE ALL NECESSARY PRE-CAUTIONS TO WORK AROUND EXISTING UTILITIES. ALL PPE SHALL BE WORN AT ALL TIMES WHILE WORKING AROUND ENERGIZED EQUIPMENT. CONTRACTOR SHALL HAVE APPROPRIATE LICENSE WITH STATE.

TYPICAL SINGLE LINE SHOWN. SINGLE LINE MAY VARY DEPENDING ON PROJECT REQUIREMENTS AND/OR RESTRICTIONS.

SEE DESIGN GUIDE FOR MORE CONDUCTOR SIZES AND CONFIGURATIONS.

MAX CONDUIT AND WIRE SIZES CALLED OUT IN DESIGN.

NEW WORK KEYNOTES

- ① LISTING AGENCY NAMES AND NUMBERS TO BE INDICATED ON ALL ELECTRICAL EQUIPMENT PER NEC 110.3(B).
- ② EQUIPMENT MAY OR MAY NOT BE PRESENT IN FINAL DESIGN.
- ③ NEC 625.43 DISCONNECTING MEANS, FOR EQUIPMENT RATED 60A OR MORE THAN 150V TO GROUND, DISCONNECTING MEANS SHALL BE PROVIDED IN ACCORDANCE TO NEC 110.22, 110.25, AND 110.58.

LEGEND

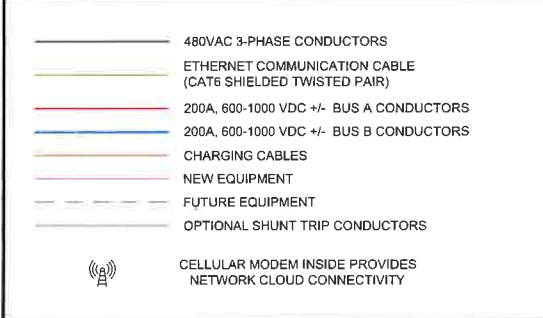

DEFINITIONS

- CPE : CHARGEPOINT CPE250 DISPENSER
- DCS : DISCONNECT SWITCH WHERE REQUIRED PER NEC 110.58
- DP-EV : DEDICATED EVSE ELECTRICAL PANELBOARD
- EVSE : ELECTRIC VEHICLE SUPPLY EQUIPMENT
- GND : GROUND (GROUNDING CONDUCTOR)
- MAX : MAXIMUM (MAXIMUM SIZE ALLOWED)
- MIN : MINIMUM (MINIMUM SIZE ALLOWED)
- NEG : NEGATIVE (NEGATIVE DC CONDUCTOR)
- POS : POSITIVE (POSITIVE DC CONDUCTOR)
- STP : SHIELDED TWISTED PAIR

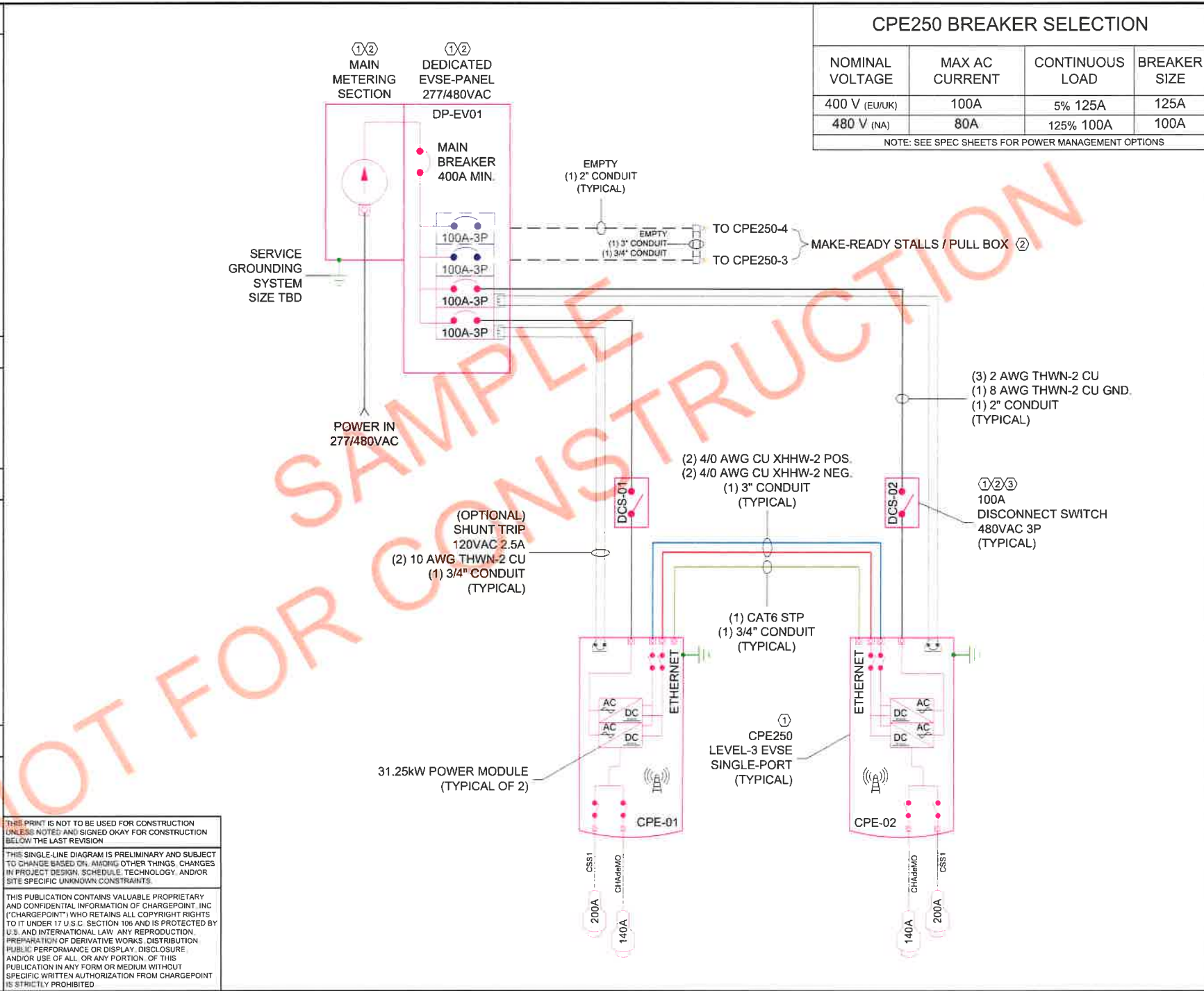

THIS PRINT IS NOT TO BE USED FOR CONSTRUCTION UNLESS NOTES AND SIGNED OKAY FOR CONSTRUCTION BELOW THE LAST REVISION.

THIS SINGLE-LINE DIAGRAM IS PRELIMINARY AND SUBJECT TO CHANGE BASED ON, AMONG OTHER THINGS, CHANGES IN PROJECT DESIGN, SCHEDULE, TECHNOLOGY, AND/OR SITE SPECIFIC UNKNOWN CONSTRAINTS.

THIS PUBLICATION CONTAINS VALUABLE PROPRIETARY AND CONFIDENTIAL INFORMATION OF CHARGEPOINT, INC ("CHARGEPOINT") WHO RETAINS ALL COPYRIGHT RIGHTS TO IT UNDER 17 U.S.C. SECTION 106 AND IS PROTECTED BY U.S. AND INTERNATIONAL LAW. ANY REPRODUCTION, PREPARATION OF DERIVATIVE WORKS, DISTRIBUTION, PUBLIC PERFORMANCE OR DISPLAY, DISCLOSURE AND/OR USE OF ALL OR ANY PORTION OF THIS PUBLICATION IN ANY FORM OR MEDIUM WITHOUT SPECIFIC WRITTEN AUTHORIZATION FROM CHARGEPOINT IS STRICTLY PROHIBITED.

PROJECT: CHARGEPOINT SINGLE-LINE DIAGRAMS

DWG TITLE: PAIRED CPE250 SINGLE LINE DIAGRAM

SCALE: NTS

PRINT DATE: 1/27/2023

SCALE PRINT AT 11"x17"

CHARGEPOINT, INC.
240 E. HACIENDA AVENUE, CAMPBELL, CA 95008

chargepoint

REV	DESCRIPTION	BY	DATE
A	ISSUE FOR PERMITTING - TYPICAL CONDUIT SIZES IN THESE HEADINGS	POG	1/24/2023