

RETAINING WALL SCHEDULE											
H	BASE	B	A	C	D	#L BARS	#M BARS	#D BARS	#P BARS	#Q BARS	#R BARS
2' TO 3'	2'-3"	0'-6"	0'-8"	1'-1"	5 #4	#4@12"	#4@12"	#4@12"	#5@12"	-	-
3'-1' TO 4'-5'	4'-5"	0'-9"	0'-8"	3'-0"	5 #5	#4@12"	#4@10"	#4@10"	#5@12"	-	-

**RETAINING WALL DETAIL**  
N.T.S.

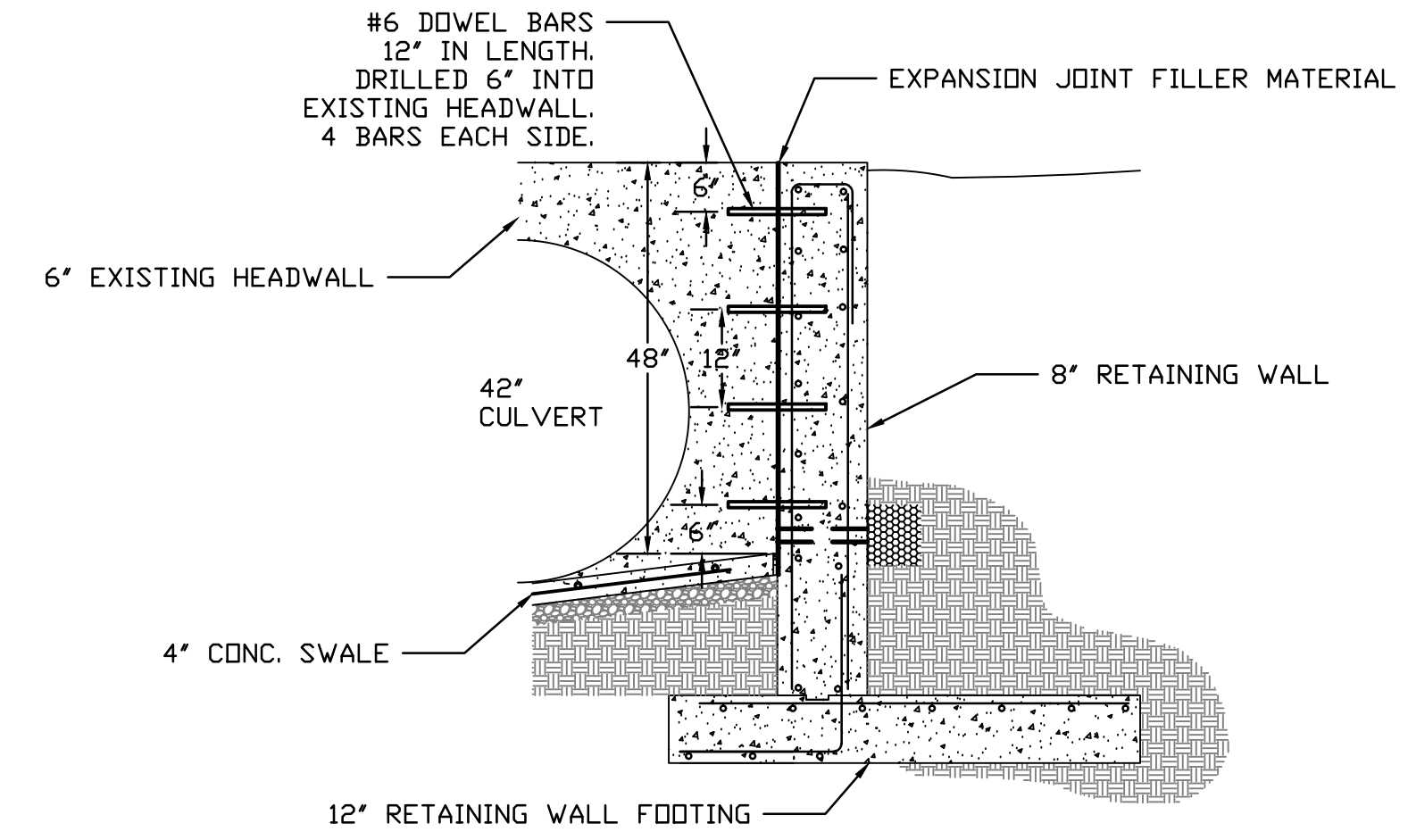

**HEADWALL TIE-IN DETAIL**  
N.T.S.

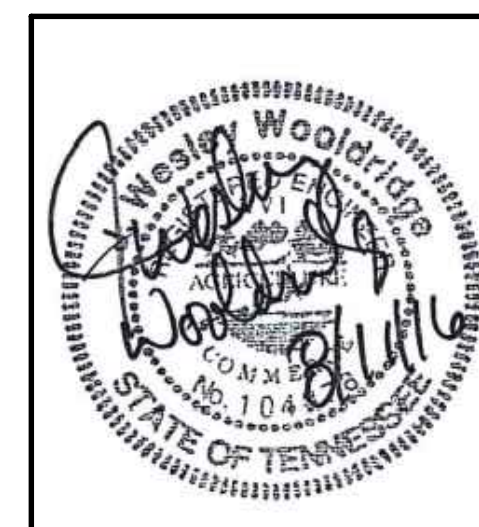
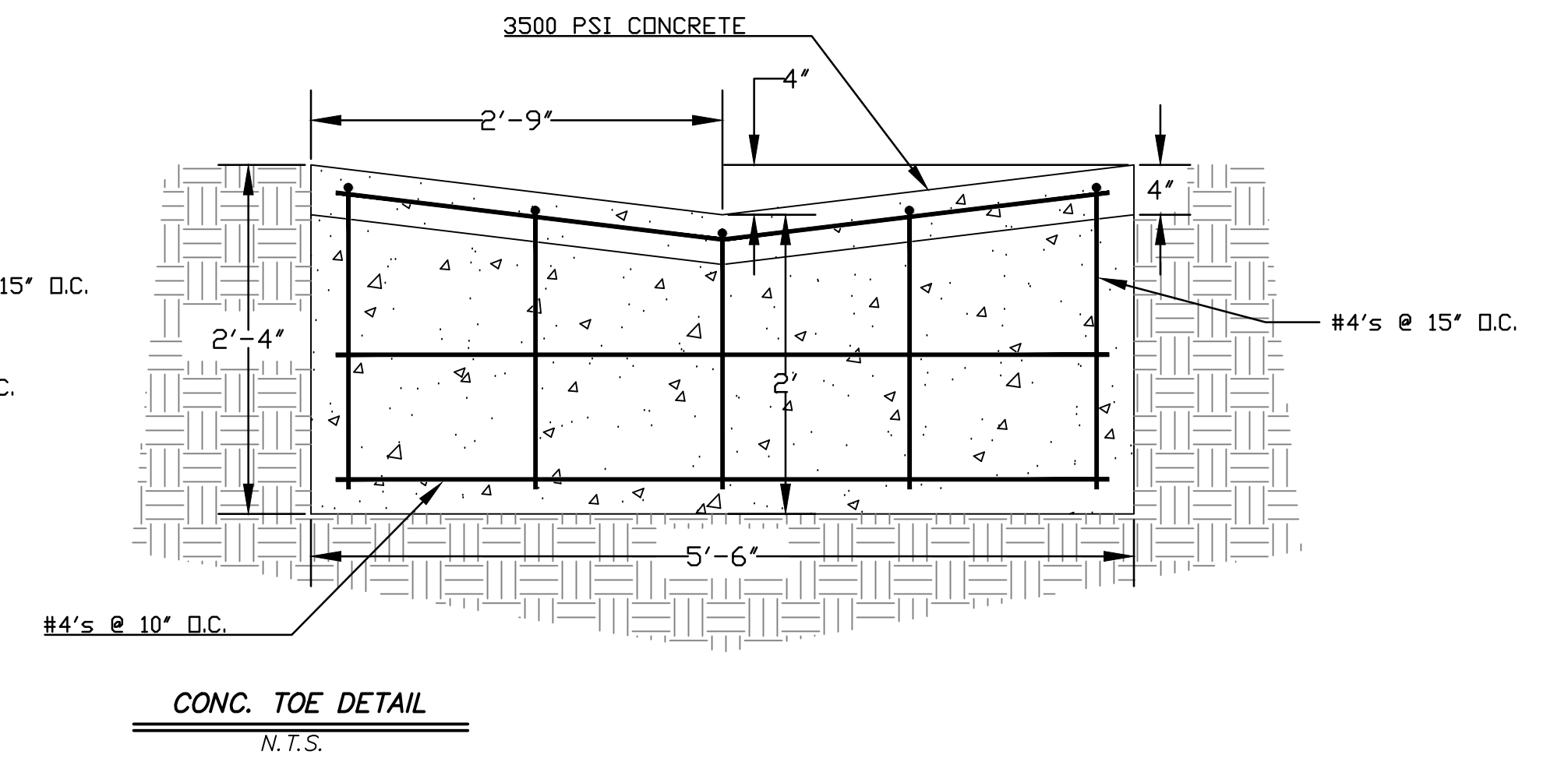
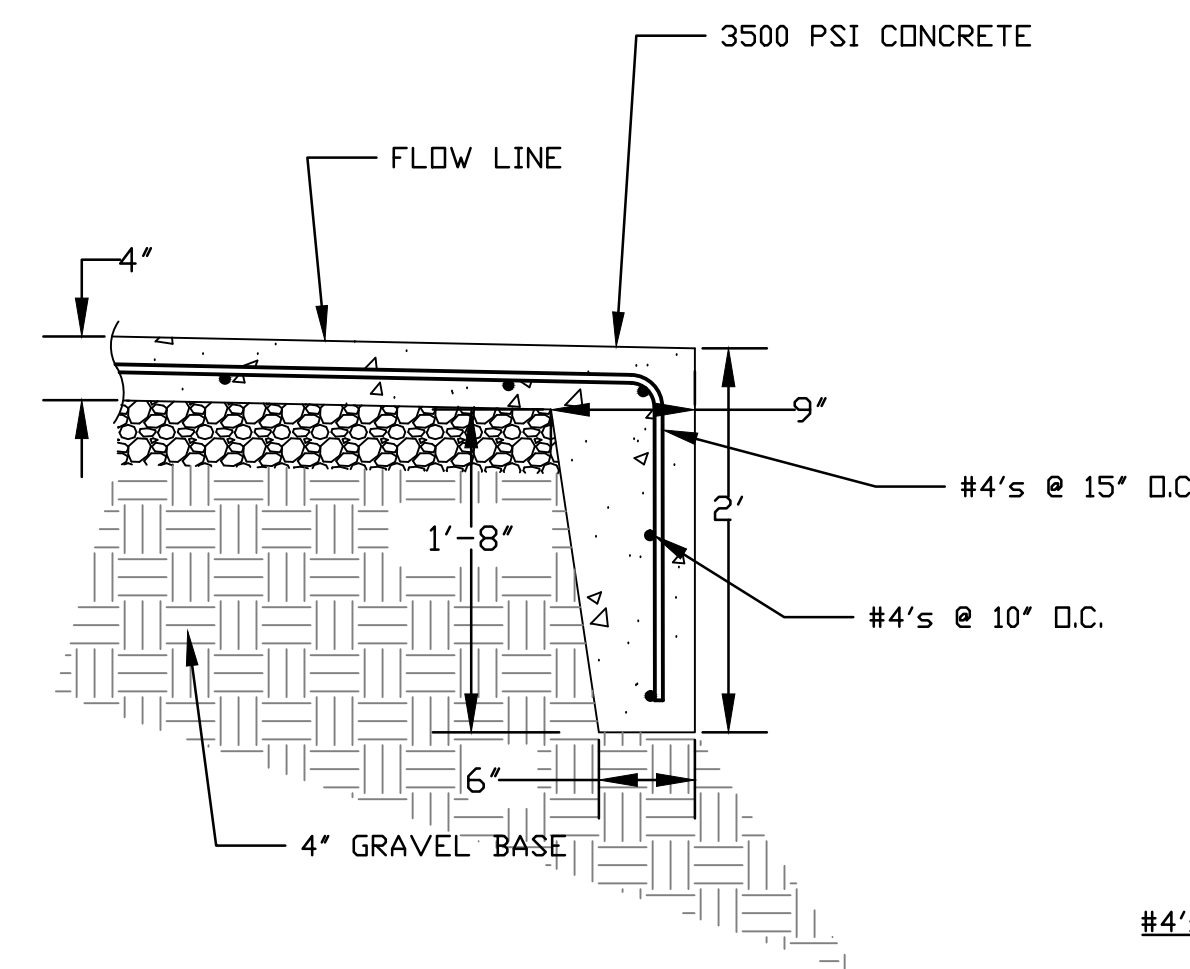
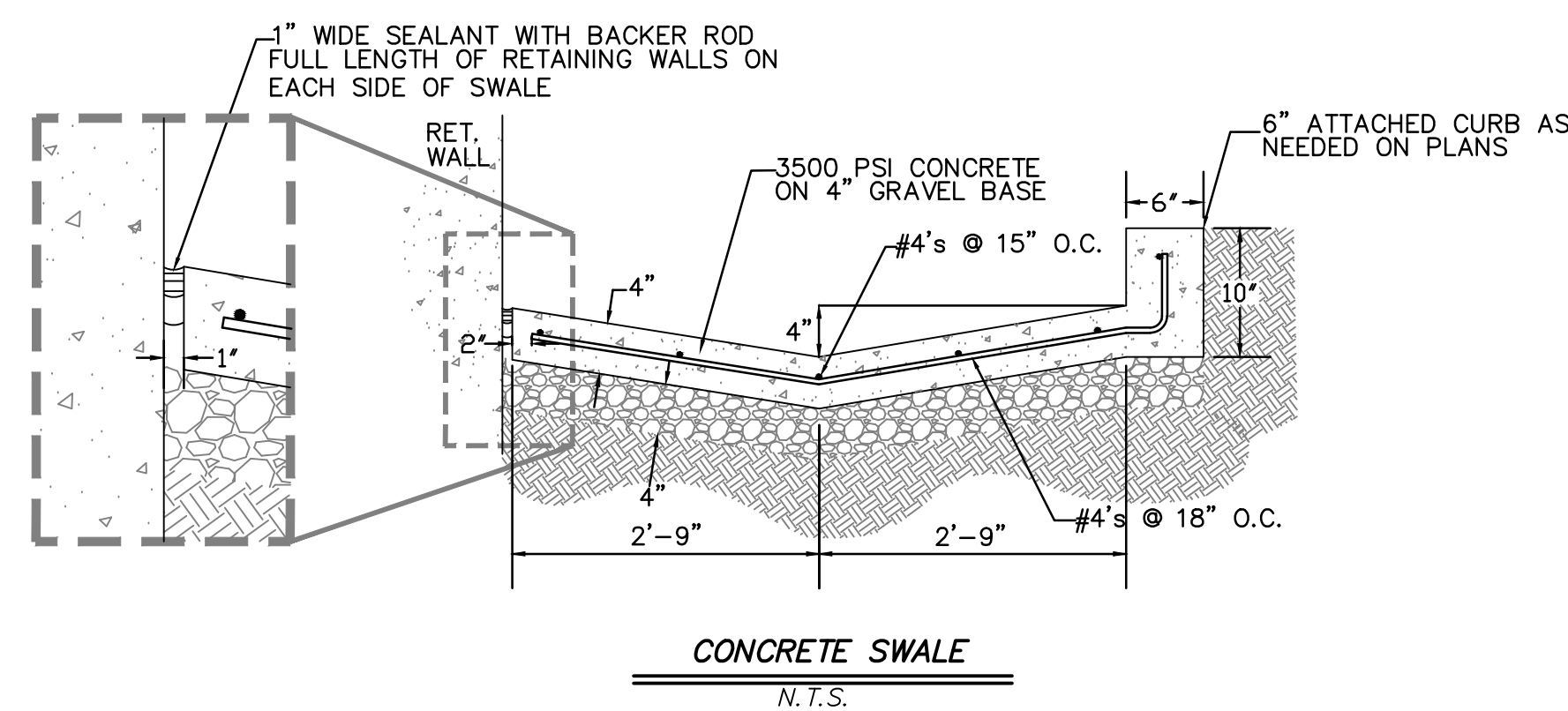

REVISIONS		
ITEM NO.	DESCRIPTION OF CHANGE	APPROVAL DATE

TBM: Northwest corner of 6-72 inlet, iron cover located 29.2' south of a power pole. Elevation = 364.46  
 THIS PROPERTY IS NOT LOCATED IN A SPECIAL FLOOD HAZARD AREA PER F.E.M.A. FLOOD INSURANCE RATE MAP NO. 47157C03306, ZONE X, EFFECTIVE DATE FEBRUARY 6, 2013.

**GREEN SPRUCE BEND DITCH IMPROVEMENTS**

RENAISSANCE GROUP, INC.  
 9700 VILLAGE CIRCLE, SUITE 100  
 LAKELAND, TN 38002  
 (901) 332-5533 VOICE (901) 332-5534 FAX EMAIL: @RRGROUP.BIZ

DEPARTMENT OF ENGINEERING  
**WALL & SWALE DETAILS**  
 LAKELAND, TENNESSEE

FROM: NA TO: NA  
 SURVEY: \_\_\_\_\_ M.L.S. DATE: 07/16 BOOK: DC  
 SCALE: 1"=5'  
 DESIGN: JWW DATE: 8/16 CKD: JWW DATE: 8/16  
 REVIEWED BY: \_\_\_\_\_  
 TOWN ENGINEER \_\_\_\_\_ DATE \_\_\_\_\_