

CONTRACTUAL DOCUMENTS, GENERAL CONDITIONS,
SPECIAL PROVISIONS AND TECHNICAL SPECIFICATIONS

FOR

BACKCOUNTRY TRAIL POST-HURRICANE SALLY REPAIRS

CITY OF ORANGE BEACH, ALABAMA



OCTOBER 2021



TABLE OF CONTENTS

TABLE OF CONTENTS	2
INVITATION TO BID	3
BID FORM	5
BID SPECIFICATIONS.....	7
INSTRUCTIONS TO BIDDERS & GENERAL CONDITIONS	93
ADDITIONAL TERMS RELATING TO PURCHASES WITH FEDERAL GRANT AWARDS.....	99
AFFIDAVIT OF CONTRACTOR OR DIRECT VENDOR.....	105
BID BOND	106
NOTICE OF AWARD (SAMPLE)	107
PERFORMANCE BOND (SAMPLE)	108
LABOR AND MATERIALS BOND (SAMPLE)	110
CONTRACT (SAMPLE)	112
NOTICE TO PROCEED (SAMPLE)	114
WAIVER AND RELEASE OF LIEN (SAMPLE)	115



PUBLIC NOTICE

INVITATION TO BID

Sealed bids will be received, opened, and read aloud in public session for **BACKCOUNTRY TRAIL POST-HURRICANE SALLY REPAIRS** for the **CITY OF ORANGE BEACH, ALABAMA**, at **10:00 A.M. CDT on Thursday, October 14, 2021**, at the City Hall Municipal Complex located at 4099 Orange Beach Blvd., Highway 161, Orange Beach, Alabama. Work will include all materials and labor to prepare and complete trail repairs including asphalt, timber boardwalks, drainage structures, seating structures, installation of playground equipment, and other miscellaneous park features. Qualified contractors are invited to bid.

All bidders must attend a mandatory pre-bid meeting on Thursday, October 7, 2021, at 10:00 A.M. at the City Hall Municipal Complex located at 4099 Orange Beach Blvd., Highway 161, Orange Beach, Alabama. Bids from bidders who do not attend this conference will be rejected.

Bids in excess of Fifty Thousand Dollars (\$50,000) must be accompanied by a certified check or bid bond payable to the City of Orange Beach in an amount not less than 5% of the bid amount, but in no event more than \$10,000. Performance and Labor and Material Payment Bonds will be required from the Contractor. The Contractor will be required to obtain a business license from the City to operate within the Corporate Limits.

Bid specifications may be obtained from Orange Beach City Hall, 4099 Orange Beach Blvd., Orange Beach, Alabama, Monday through Friday from 8:00 a.m. until 5:00 p.m., or downloaded from the City's website at www.orangebeachal.gov.

Sealed bids may be mailed or delivered directly to the City of Orange Beach prior to the public opening. All sealed bids must be clearly and legibly marked "SEALED BID," the bidder's name, the name of the bid, and the opening date and time. Contact Renee Eberly at (251) 981-6806 or reberly@orangebeachal.gov with any questions.

Sealed bids must be mailed to the following address:

City of Orange Beach, Attention: City Clerk, P.O. Box 458, Orange Beach, Alabama 36561

Or hand delivered to:

City of Orange Beach, Attention: City Clerk, 4099 Orange Beach Blvd., Orange Beach, Alabama 36561

Be advised that overnight delivery by express or courier to Orange Beach is not guaranteed. Faxed bids will not be accepted.

The lowest responsive, responsible bid will be accepted with key consideration based upon best value and benefit to the public. The City of Orange Beach reserves the right to reject any and all bids, to waive any irregularity in the bids received, and to accept or reject any items of the bid for the benefit of the public. No conditional bids will be accepted. No bid may be withdrawn for a period of thirty (30) days after the scheduled closing date and time for the receipt of bids.

THE CITY OF ORANGE BEACH, ALABAMA



INVITATION TO BID
Requisition No. 2021-1014

INVITATION TO BID DATE: **September 16, 2021**

BID TITLE: **Backcountry Trail Post-Hurricane Sally Repairs**

PLACE OF BID OPENING: **City of Orange Beach, City Hall, 4099 Orange Beach Blvd.**

BIDS MUST BE RECEIVED BEFORE: **October 14, 2021 at 10:00 A.M. (Central)**

BIDS WILL BE PUBLICLY OPENED: **October 14, 2021 at 10:00 A.M. (Central)**

Sealed bids will be received by the City of Orange Beach at the Office of the City Clerk located at Orange Beach City Hall until the above time and date at which time they will be opened as soon thereafter as practicable.

NOTE: For this bid to be considered responsive, all information in this section should be supplied, as appropriate, or the entire bid may be disqualified. Bid response must be in ink or typed with original signature. No errors will be corrected after bids are opened. No prices shall include State or Federal Exercise Taxes; tax exemption certificates furnished upon request. The City of Orange Beach reserves the right to accept or reject all bids or any portion thereof. The City reserves the right to require a bid bond, in which case specific information shall be provided the bid documents.

ALL BIDS MUST BE RETURNED AS FOLLOWS:

All bidders must use the bid form provided in the bid documents and show on the envelope "SEALED BID," the bid title, the bidder's name, and the opening date and time. Each bid must be in a separate envelope.

U.S. Postal Service
City of Orange Beach
Attention: City Clerk
P.O. Box 458
Orange Beach, Alabama 36561

Courier (UPS, FedEx, etc.)
City of Orange Beach
Attention: City Clerk
4099 Orange Beach Blvd.
Orange Beach, Alabama 36561

1. For the purchase or lease of personal property only, a resident person, firm or corporation, whose bid is no more than five percent (5%) greater than the lowest bid, may be the successful bidder and the contract may be awarded to such resident responsible bidder. A resident bidder is defined by the City Council of Orange Beach as any business located within Baldwin County.
2. Contact Wade Stevens, Coastal Operations Manager at 251-923-4912/wstevens@orangebeachal.gov for questions concerning the technical specifications.
3. Contact Renee Eberly, City Clerk/Procurement Officer at 251-981-6806/reberly@orangebeachal.gov for questions concerning technical specifications or general bid procedures.

BID FORM – BACKCOUNTRY TRAIL POST-HURRICANE SALLY REPAIRS

Item	Description	Est. Qty.	Unit	Unit Price	Extended Total
1	Field testing, asphalt testing, compressive strength Marshall stability, set of three samples	1	EA	\$ _____	\$ _____
2	Mobilization	1	EA	\$ _____	\$ _____
3	Utility removal, pipe, sewer/water, 15" to 18" diameter, remove, excludes excavation, hauling	125	LF	\$ _____	\$ _____
4	Utility removal, pipe, sewer/water, 12" diameter, remove, excludes excavation, hauling	36	LF	\$ _____	\$ _____
5	Pipe, plastic, PVC, 8" diameter, schedule 80, includes couplings 10' OC, and hangers 3 per 10'	3	LF	\$ _____	\$ _____
6	Pipe, plastic, high density polyethylene (HDPE), single wall, straight, welded, based on 40' length, 12" diameter, DR 11, add 1 weld per joint, excludes hangers, trenching, backfill, hoisting or digging equipment	36	LF	\$ _____	\$ _____
7	Excavating, bulk bank measure, ¾ CY capacity = 60 CY/hour, backhoe, hydraulic, wheel mounted, excluding truck loading	440	BCY	\$ _____	\$ _____
8	Borrow, select granular fill, ¾ CY bucket, loading and/or spreading, front end loader, wheel mounted	31.9	BCY	\$ _____	\$ _____
9	Base course drainage layers, prepare and roll sub-base, small areas to 2,500 SY	2,035	SY	\$ _____	\$ _____
10	Base course drainage layers, aggregate base course for roadways and large paved areas, stone base, compacted, ¾" stone base, to 6" deep	1,485	SY	\$ _____	\$ _____
11	Plant-mix asphalt paving, pretreatment for paving, prime coat, emulsion, 0.30 gallons/SY, 1000 SY	1,485	SY	\$ _____	\$ _____
12	Plant-mix asphalt paving, for highways and large paved areas, wearing course, alternate method for developing paving costs, 2" thick, no hauling included	132	TON	\$ _____	\$ _____
13	Public storm utility drainage piping, reinforced concrete pipe (RCP), 18" diameter, 6' lengths, class 3, excludes excavation or backfill	105	LF	\$ _____	\$ _____

BID TOTAL \$ _____

Note:

Quantities are based on initial engineer estimates. Contractor is responsible for field verification and final quantities.

City of
Orange Beach
A L A B A M A
Life is better here

The bidder acknowledges receipt of the following addenda covering revisions to the bid documents, and states that the costs, if any, of such revisions have been included in the base bid and other prices quoted herein:

Addendum No. _____ Dated: _____

Addendum No. _____ Dated: _____

Addendum No. _____ Dated: _____

Note: If no addenda have been received, write in "none."

The undersigned bidder acknowledges having inspected the site(s) and the conditions affecting and governing the accomplishment of the project, and proposes to furnish all materials and perform all labor, as specified, to complete the project.

Company Name

Company Representative

Street Address

Title

City, State, Zip

Phone

Federal Employer ID No. (*if no FEIN, enter SSN*)

Email

Alabama Contractors License No.

DUNS No.

I/we agree to furnish at the prices shown and guarantee that each offered will meet or exceed all specifications, terms and conditions, and requirements listed. This is the total price and includes all delivery or freight charges to the City of Orange Beach. Any attachment hereto is made and becomes a part of this inquiry and must be signed by the bidder. I herein affirm that I have not been in any agreement or collusion among bidders in restraint of competition to bid at a fixed price or to refrain from bidding otherwise. By signing this contract, the company represents and agrees that it is not currently engaged in, nor will it engage in, any boycott of a person or entity based in or doing business with a jurisdiction with which the State of Alabama can enjoy open trade.

SWORN TO AND SUBSCRIBED

BEFORE ME THIS DAY OF

_____, 20____.

Company Name

Authorized Signature (INK)

Mail Address

Typed Authorized Name

Notary Public

City, State, Zip

Title

Commission Expires

Phone Including Area Code

Fax Number

BID SPECIFICATIONS

A. Scope of Work

The successful bidder shall provide repairs to the Backcountry Trail per the following bid specifications for the City of Orange Beach. Work includes all materials and labor to prepare and complete trail repairs including asphalt, timber boardwalks, drainage structures, seating structures, installation of playground equipment, and other miscellaneous park features. Bid total shall be firm, net, delivered pricing, and shall include the cost of all labor, equipment, materials, overhead, profit, insurance, etc., required to complete the project. The City of Orange Beach is tax exempt.

B. Responsibilities of the City of Orange Beach ("City")

1. City shall provide adequate access to the sites.
2. City shall inspect all work upon completion.
3. City shall reserve the right to withhold payment until the work is complete as outlined in the attached specifications.

C. Responsibilities of the Contractor ("Contractor")

1. Contractor shall provide any ancillary materials, special tools, or equipment at his cost that are necessary to complete this project per these specifications and as directed by the City.
2. Contractor shall prepare trails for resurfacing and repair to include: edging of roadways, sweeping, application of tack coat, milling as needed, asphalt removal as needed and installation of asphalt overlay on trails.
3. Contractor shall provide dust control measures when preparing trails.
4. Contractor shall provide and be billed for asphalt.
5. Contractor shall be responsible for any and all hauling costs from the asphalt plant of their choice to the designated project areas.
6. Contractor shall be responsible for complying with applicable safety requirements for his workers and others.
7. Contractor shall coordinate with the City on any necessary trail closures and/or ensure project areas remain safe for trail users if project areas remain open during work.
8. Contractor shall dispose of all debris that is the result of this project. Any waste and excess materials shall be disposed of by the Contractor in a safe manner conforming to all Federal and State Occupational and Environmental Laws and Regulations including, but not limited to, the Occupational Safety and Health Act (OSHA), the Clean Air Act (CAA), the Clean Water Act (CWA), the Safe Drinking Water Act (SDWA), the Toxic Substances Control Act (TSCA), and the Alabama Department of Environmental Management (ADEM) Regulations.
9. Contractor shall substantially complete this work within the specified days to complete as noted on the Bid Award Notification.
10. Contractor shall be required to provide proper proof of all applicable licenses, insurance, and bonds as specified under General Conditions prior to award of contract.

D. Contractor Experience

Contractor shall have a minimum of three (3) years of experience with trail construction. Three (3) references with contact information shall be provided for projects similar in size and scope.

Contractor shall also include its history of mediation/arbitration/litigation on any City of Orange Beach projects or projects with any State, County, or City Governmental agencies.

E. Specifications

1. Asphalt Resurfacing Specifications

- a. All materials shall meet the requirements of ALDOT Standard Specifications for Highway Construction, 2012 Edition. Materials testing will be conducted by the Contractor.
- b. Thickness: 2" completed thickness over existing street
- c. Type: Superpave, bituminous concrete wearing surface, ½" maximum aggregate size, ESAL Range C, 165 #/ S.Y.

2. Measurements

- a. The measurement of and payment for quantities of products and services shall be determined using the methods described in ALDOT Standard Specifications for Highway Construction.
- b. Listed square footage is for informational purposes only. Contractors should conduct inspections of the sites and take their own measurements before submitting a bid.

3. Milling

Milling must be completed in accordance with ALDOT Standard Specifications for Highway Construction. All overlay tie points (transitions) to existing paving will be milled to an average depth of one and one half inches (1-½") or as directed by the Coastal Resources Director or designee.

a. Disposal of Milled Materials

It will be the responsibility of the Contractor to haul and place all surplus milled material at a site designated by the City of Orange Beach, if not reused during the paving process.

b. Trails Must Remain Cleared of Debris

The Contractor is to keep all roadways free from debris. Under no circumstance will any milled material be left on the roadway overnight. Contractor is to meet all required City of Orange Beach, ADEM, and ALDOT specifications for milling operations and water quality discharge.

4. Patching

In the project areas where additional patching is needed, the Contractor and Coastal Resources Director or his designee will, prior to the performance of such work, agree on the size and extent of such repair. The Contractor will remove the materials in the repair area to an appropriate depth, as directed by the Coastal Resources Director or his designee, and will place Asphalt Binder in accordance with industry best practices and standards. Asphalt Binder patching will be placed as directed by the Coastal Resources Director. The Asphalt Binder layer is to be applied at a minimum rate of 200 pounds per square yard or in accordance with current ALDOT specifications. Patching will be paid on the basis of the square yard calculated by determining the length, width, and depth of the area to be patched.

5. Leveling

When determined by the Coastal Resources Director or his designee that leveling is needed, the Contractor and Director will, prior to the performance of such work, agree on the size and extent of the leveling work to be performed. The Contractor will then place Asphalt Binder in accordance with industry best practices and standards. Asphalt Binder will be placed as directed by the Coastal Resources Director. Leveling will be paid on the basis of the square yard of the asphalt used calculated by determining the length, width, and depth of the area to be leveled.

6. Paving/Resurfacing

All resurfacing must be completed within five (5) days of milling the trail. Paving must be completed in accordance with industry best practices and standards. Tack Coat, when necessary, shall be applied at a minimum rate of 0.07 to 0.15 gallons per square yard. The Wearing Surface is to be applied at a minimum rate of 165 pounds per square yard when resurfacing unless specified otherwise.

7. List of Trails and Areas to be Resurfaced with Estimated Quantities

The repair work will be performed along the following trails: Catman Trail, Gulf Oak Ridge, Rattlesnake Ridge, Rosemary Dunes, and Twin Bridges. Each trail will have the "Facility Component Damages" document with the individual site listed that includes GPS locations and dimensions. Following the "Facility Component Damages" document will be site photos. The majority of sites have one or two photos included but there are some sites that do not have a photo. Some sites have been intentionally removed and appear as blanks as that work was completed in-house.

Per the FEMA final scope of work:

Backcountry Trail, intermittent damages throughout (GPS Start 30.258270, -87.633929; GPS End 30.283200, -87.583759):

- a. Remove and replace 60 CY of asphalt, 4,860 FT long x 2 FT wide x 2 IN thick
- b. Remove and replace 270 CY of 57 limestone base, 4,860 FT long x 3 FT wide x 6 IN deep

30.281314, -87.609147

- a. Remove and replace 1 each of HDPE Culvert, 36 FT long x 12 IN in diameter
- b. Remove and replace 0.0247 CY of gravel, 2 FT long x 2 FT wide x 2 IN deep

30.276300, -87.609092

- a. Remove and replace 1 each of RCP Culvert, 36 FT long x 18 IN in diameter
- b. Remove and replace 0.0494 CY of topsoil, 2 FT long x 2 FT wide x 4 IN deep
- c. Remove and replace 0.9259 CY of asphalt, 15 FT long x 10 FT wide x 2 IN deep
- d. Remove and replace 2.7778 CY of 57 limestone base, 15 FT long x 10 FT wide x 6 IN deep

30.275986, -87.608039

- a. Remove and replace 1 each of RCP Culvert, 35 FT long x 18 FT in diameter
- b. Remove and replace 1.2346 CY of asphalt, 20 FT long x 10 FT wide x 2 IN deep
- c. Remove and replace 3.7037 CY of 57 limestone base, 20 FT long x 10 FT wide x 6 IN deep

30.275275, -87.607350

- a. Remove and replace 1 each of RCP Culvert, 35 FT long x 18 IN in diameter
- b. Remove and replace 0.9259 CY of asphalt, 15 FT long x 10 FT wide x 2 IN deep
- c. Remove and replace 2.7778 CY of 57 limestone Base, 15 FT long x 10 FT wide x 6 IN deep

30.280111, -87.612706

- a. Remove and replace 1 each of PVC drainage pipe, 12 FT long x 8 IN in diameter

Facility Component Damages					
Site #	Damage Component Material/Model/Type/Capacity	Location Address/GPS/begin-end	Damage Dimensions: (L x W x D/L x Dia) Electrical/Mechanical/etc.		
001	Asphalt Trail	Lat: 30.272739 Long: -87.623144	01 - Asphalt Base (106' x 4' x 6") 02 - Asphalt Surface (106' x 4' x 2")		
Method of Repair (change in design, materials, size, capacity etc.)			Cause of Damage		Hurricane
See attached supplemental document			FA		Quantity 1
			CTR	X	Units N/A
			Both		% Complete 0
Site #	Damage Component Material/Model/Type/Capacity	Location Address/GPS/begin-end	Damage Dimensions: (L x W x D/L x Dia) Electrical/Mechanical/etc.		
002	Asphalt Trail and Drain Pipe	Lat: 30.276300 Long: -87.609092	01 - Asphalt Base (10' x 10' x 6") 02 - Asphalt Surface (10' x 10' x 2")		
Method of Repair (change in design, materials, size, capacity etc.)			Cause of Damage		Hurricane
See attached supplemental document			FA		Quantity 1
			CTR	X	Units N/A
			Both		% Complete 0
Site #	Damage Component Material/Model/Type/Capacity	Location Address/GPS/begin-end	Damage Dimensions: (L x W x D/L x Dia) Electrical/Mechanical/etc.		
Method of Repair (change in design, materials, size, capacity etc.)			Cause of Damage		
			FA		Quantity
			CTR		Units
			Both		% Complete
Site #	Damage Component Material/Model/Type/Capacity	Location Address/GPS/begin-end	Damage Dimensions: (L x W x D/L x Dia) Electrical/Mechanical/etc.		
Method of Repair (change in design, materials, size, capacity etc.)			Cause of Damage		
			FA		Quantity
			CTR		Units
			Both		% Complete
Component Types: 1-Park Equipment 2-Park Building 3-Playground Equipment 4-Fencing 5-Parking Lot 6-Lighting 7-Bleachers 8-Bench 9-Signage 10-Pavilion 11-Table 12-Athletic Field 13-Trash Can 14-Water Fountain 15-Dock 16-Pier 17-Pool 18-Deck 19-Boat Ramp 20-Furniture 21-Athletic Equipment 22-Statue 23-Headstone 24-Grave Marker 25-Mausoleum 26-Driveway 27-Covered Shelter 28-Other (Specify)			Cause of Damage: 1- Surface water flooding 2-Wind Driven Rain 3-Sewer Back up 4-Foundation Seepage 5-Lightning 6-High Winds 7- Rising Water or Storm Surge 8-Wind Blown Debris 9-Earthquake 10- Fire 11- Earthquake 12- Electrical Power Surge 13- Snow or Ice 14- Other		

Facility Component Damages					
Site #	Damage Component Material/Model/Type/Capacity	Location Address/GPS/begin-end	Damage Dimensions: (L x W x D/L x Dia) Electrical/Mechanical/etc.		
005	Asphalt Trail and Drain Pipe	Lat: 30.275986 Long: -87.608039	01 - Asphalt Base (12' x 10' x 6") 02 - Asphalt Surface (12' x 10' x 2")		
Method of Repair (change in design, materials, size, capacity etc.)			Cause of Damage		Hurricane
See attached supplemental document			FA		Quantity 1
			CTR	X	Units N/A
			Both		% Complete 0
Site #	Damage Component Material/Model/Type/Capacity	Location Address/GPS/begin-end	Damage Dimensions: (L x W x D/L x Dia) Electrical/Mechanical/etc.		
006	Asphalt Trail and Drain Pipe	Lat: 30.275275 Long: -87.607350	01 - Asphalt Base (10' x 10' x 6") 02 - Asphalt Surface (10' x 10' x 2")		
Method of Repair (change in design, materials, size, capacity etc.)			Cause of Damage		Hurricane
See attached supplemental document			FA		Quantity 1
			CTR	X	Units N/A
			Both		% Complete 0
Site #	Damage Component Material/Model/Type/Capacity	Location Address/GPS/begin-end	Damage Dimensions: (L x W x D/L x Dia) Electrical/Mechanical/etc.		
Method of Repair (change in design, materials, size, capacity etc.)			Cause of Damage		
			FA		Quantity
			CTR		Units
			Both		% Complete
Site #	Damage Component Material/Model/Type/Capacity	Location Address/GPS/begin-end	Damage Dimensions: (L x W x D/L x Dia) Electrical/Mechanical/etc.		
Method of Repair (change in design, materials, size, capacity etc.)			Cause of Damage		
			FA		Quantity
			CTR		Units
			Both		% Complete
Component Types: 1-Park Equipment 2-Park Building 3-Playground Equipment 4-Fencing 5-Parking Lot 6-Lighting 7-Bleachers 8-Bench 9-Signage 10-Pavilion 11-Table 12-Athletic Field 13-Trash Can 14-Water Fountain 15-Dock 16-Pier 17-Pool 18-Deck 19-Boat Ramp 20-Furniture 21-Athletic Equipment 22-Statue 23-Headstone 24-Grave Marker 25-Mausoleum 26-Driveway 27-Covered Shelter 28-Other (Specify)			Cause of Damage: 1- Surface water flooding 2-Wind Driven Rain 3-Sewer Back up 4-Foundation Seepage 5-Lightning 6-High Winds 7- Rising Water or Storm Surge 8-Wind Blown Debris 9-Earthquake 10- Fire 11- Earthquake 12- Electrical Power Surge 13- Snow or Ice 14- Other		



Site 001. Photo Taken: 11/10/2020 8:14 AM
Site 1, 106'x4'



Site 002. Photo Taken: 11/10/2020 8:21 AM
Site 2, 8'x6', collapsed pipe, 35'
length, 18" diam



Site 005. Photo Taken: 11/10/2020 8:27 AM
Site 5, 8'x6', collapsed pipe, 35'
length, 18" diam



Site 005. Photo Taken: 11/10/2020 8:28 AM
Site 5, 6'x4'



Site 005. Photo Taken: 11/10/2020 8:29 AM
Site 5, 10'x5.5'



Site 006. Photo Taken: 11/10/2020 8:33 AM
Site 6, 8'x6', collapsed pipe, 35'
length, 18" diam

Facility Component Damages					
Site #	Damage Component Material/Model/Type/Capacity	Location Address/GPS/begin-end	Damage Dimensions: (L x W x D/L x Dia) Electrical/Mechanical/etc.		
001	Asphalt Trail	Lat: 30.278536 Long: -87.623483	01 - Asphalt Base (90' x 2' x 6") 02 - Asphalt Surface (90' x 2' x 2")		
Method of Repair (change in design, materials, size, capacity etc.)			Cause of Damage		
See attached supplemental document			FA		Quantity
			CTR		Units
			Both		% Complete
Site #	Damage Component Material/Model/Type/Capacity	Location Address/GPS/begin-end	Damage Dimensions: (L x W x D/L x Dia) Electrical/Mechanical/etc.		
002	Asphalt Trail	Lat: 30.278542 Long: -87.623400	01 - Asphalt Base (15' x 2' x 6") 02 - Asphalt Surface (15' x 2' x 2")		
Method of Repair (change in design, materials, size, capacity etc.)			Cause of Damage		
See attached supplemental document			FA		Quantity
			CTR		Units
			Both		% Complete
Site #	Damage Component Material/Model/Type/Capacity	Location Address/GPS/begin-end	Damage Dimensions: (L x W x D/L x Dia) Electrical/Mechanical/etc.		
003	Asphalt Trail	Lat: 30.278464 Long: -87.623511	01 - Asphalt Base (10' x 4' x 6") 02 - Asphalt Surface (10' x 4' x 2")		
Method of Repair (change in design, materials, size, capacity etc.)			Cause of Damage		
See attached supplemental document			FA		Quantity
			CTR	X	Units
			Both		% Complete
Site #	Damage Component Material/Model/Type/Capacity	Location Address/GPS/begin-end	Damage Dimensions: (L x W x D/L x Dia) Electrical/Mechanical/etc.		
004	Asphalt Trail	Lat: 30.278075 Long: -87.625011	01 - Asphalt Base (3' x 4' x 6") 02 - Asphalt Surface (3' x 4' x 2")		
Method of Repair (change in design, materials, size, capacity etc.)			Cause of Damage		
See attached supplemental document			FA		Quantity
			CTR		Units
			Both		% Complete
Component Types: 1-Park Equipment 2-Park Building 3-Playground Equipment 4-Fencing 5-Parking Lot 6-Lighting 7-Bleachers 8-Bench 9-Signage 10-Pavilion 11-Table 12-Athletic Field 13-Trash Can 14-Water Fountain 15-Dock 16-Pier 17-Pool 18-Deck 19-Boat Ramp 20-Furniture 21-Athletic Equipment 22-Statue 23-Headstone 24-Grave Marker 25-Mausoleum 26-Driveway 27-Covered Shelter 28-Other (Specify)			Cause of Damage: 1- Surface water flooding 2-Wind Driven Rain 3-Sewer Back up 4-Foundation Seepage 5- Lightning 6-High Winds 7- Rising Water or Storm Surge 8-Wind Blown Debris 9-Earthquake 10- Fire 11- Earthquake 12- Electrical Power Surge 13- Snow or Ice 14- Other		

Facility Component Damages					
Site #	Damage Component Material/Model/Type/Capacity	Location Address/GPS/begin-end	Damage Dimensions: (L x W x D/L x Dia) Electrical/Mechanical/etc.		
Method of Repair (change in design, materials, size, capacity etc.)			Cause of Damage		
			FA		Quantity
			CTR		Units
			Both		% Complete
Site #	Damage Component Material/Model/Type/Capacity	Location Address/GPS/begin-end	Damage Dimensions: (L x W x D/L x Dia) Electrical/Mechanical/etc.		
006	Asphalt Trail	Lat: 30.277631 Long: -87.626136	01 - Asphalt Base (40' x 2' x 6") 02 - Asphalt Surface (40' x 2' x 2")		
Method of Repair (change in design, materials, size, capacity etc.)			Cause of Damage		
See attached supplemental document			FA		Quantity
			CTR		Units
			Both		% Complete
Site #	Damage Component Material/Model/Type/Capacity	Location Address/GPS/begin-end	Damage Dimensions: (L x W x D/L x Dia) Electrical/Mechanical/etc.		
007	Asphalt Trail	Lat: 30.277625 Long: -87.626281	01 - Asphalt Base (2' x 2.5' x 6") 02 - Asphalt Surface (2' x 2.5' x 2")		
Method of Repair (change in design, materials, size, capacity etc.)			Cause of Damage		Hurricane
See attached supplemental document			FA		Quantity 1
			CTR	X	Units N/A
			Both		% Complete 0
Site #	Damage Component Material/Model/Type/Capacity	Location Address/GPS/begin-end	Damage Dimensions: (L x W x D/L x Dia) Electrical/Mechanical/etc.		
008	Asphalt Trail	Lat: 30.277581 Long: -87.626844	01 - Asphalt Base (20' x 2' x 6") 02 - Asphalt Surface (20' x 2' x 2")		
Method of Repair (change in design, materials, size, capacity etc.)			Cause of Damage		
See attached supplemental document			FA		Quantity
			CTR		Units
			Both		% Complete
Component Types: 1-Park Equipment 2-Park Building 3-Playground Equipment 4-Fencing 5-Parking Lot 6-Lighting 7-Bleachers 8-Bench 9-Signage 10-Pavilion 11-Table 12-Athletic Field 13-Trash Can 14-Water Fountain 15-Dock 16-Pier 17-Pool 18-Deck 19-Boat Ramp 20-Furniture 21-Athletic Equipment 22-Statue 23-Headstone 24-Grave Marker 25-Mausoleum 26-Driveway 27-Covered Shelter 28-Other (Specify)			Cause of Damage: 1- Surface water flooding 2-Wind Driven Rain 3-Sewer Back up 4-Foundation Seepage 5- Lightning 6-High Winds 7- Rising Water or Storm Surge 8-Wind Blown Debris 9-Earthquake 10- Fire 11- Earthquake 12- Electrical Power Surge 13- Snow or Ice 14- Other		

Facility Component Damages					
Site #	Damage Component Material/Model/Type/Capacity	Location Address/GPS/begin-end	Damage Dimensions: (L x W x D/L x Dia) Electrical/Mechanical/etc.		
009	Asphalt Trail	Lat: 30.277478 Long: -87.629392	01 - Asphalt Base (5' x 2' x 6") 02 - Asphalt Surface (5' x 2' x 2")		
Method of Repair (change in design, materials, size, capacity etc.)			Cause of Damage		
See attached supplemental document			FA		Quantity
			CTR		Units
			Both		% Complete
Site #	Damage Component Material/Model/Type/Capacity	Location Address/GPS/begin-end	Damage Dimensions: (L x W x D/L x Dia) Electrical/Mechanical/etc.		
Method of Repair (change in design, materials, size, capacity etc.)			Cause of Damage		
			FA		Quantity
			CTR		Units
			Both		% Complete
Site #	Damage Component Material/Model/Type/Capacity	Location Address/GPS/begin-end	Damage Dimensions: (L x W x D/L x Dia) Electrical/Mechanical/etc.		
011	Asphalt Trail	Lat: 30.276958 Long: -87.632150	01 - Asphalt Base (30' x 1' x 6") 02 - Asphalt Surface (30' x 1' x 2")		
Method of Repair (change in design, materials, size, capacity etc.)			Cause of Damage		
See attached supplemental document			FA		Quantity
			CTR	X	Units
			Both		% Complete
Site #	Damage Component Material/Model/Type/Capacity	Location Address/GPS/begin-end	Damage Dimensions: (L x W x D/L x Dia) Electrical/Mechanical/etc.		
012	Asphalt Trail	Lat: 30.276353 Long: -87.636983	01 - Asphalt Base (30' x 1' x 6") 02 - Asphalt Surface (30' x 1' x 2")		
Method of Repair (change in design, materials, size, capacity etc.)			Cause of Damage		
See attached supplemental document			FA		Quantity
			CTR		Units
			Both		% Complete
Component Types: 1-Park Equipment 2-Park Building 3-Playground Equipment 4-Fencing 5-Parking Lot 6-Lighting 7-Bleachers 8-Bench 9-Signage 10-Pavilion 11-Table 12-Athletic Field 13-Trash Can 14-Water Fountain 15-Dock 16-Pier 17-Pool 18-Deck 19-Boat Ramp 20-Furniture 21-Athletic Equipment 22-Statue 23-Headstone 24-Grave Marker 25-Mausoleum 26-Driveway 27-Covered Shelter 28-Other (Specify)			Cause of Damage: 1- Surface water flooding 2-Wind Driven Rain 3-Sewer Back up 4-Foundation Seepage 5- Lightning 6-High Winds 7- Rising Water or Storm Surge 8-Wind Blown Debris 9-Earthquake 10- Fire 11- Earthquake 12- Electrical Power Surge 13- Snow or Ice 14- Other		

Facility Component Damages					
Site #	Damage Component Material/Model/Type/Capacity	Location Address/GPS/begin-end	Damage Dimensions: (L x W x D/L x Dia) Electrical/Mechanical/etc.		
013	Asphalt Trail	Lat: 30.276022 Long: -87.637642	01 - Asphalt Base (20' x 2' x 6") 02 - Asphalt Surface (20' x 2' x 2")		
Method of Repair (change in design, materials, size, capacity etc.)			Cause of Damage		
See attached supplemental document			FA		Quantity
			CTR		Units
			Both		% Complete
Site #	Damage Component Material/Model/Type/Capacity	Location Address/GPS/begin-end	Damage Dimensions: (L x W x D/L x Dia) Electrical/Mechanical/etc.		
014	Asphalt Trail	Lat: 30.275922 Long: -87.638617	01 - Asphalt Base (175' x 2' x 6") 02 - Asphalt Surface (175' x 2' x 2")		
Method of Repair (change in design, materials, size, capacity etc.)			Cause of Damage		
See attached supplemental document			FA		Quantity
			CTR		Units
			Both		% Complete
Site #	Damage Component Material/Model/Type/Capacity	Location Address/GPS/begin-end	Damage Dimensions: (L x W x D/L x Dia) Electrical/Mechanical/etc.		
015	Asphalt Trail	Lat: 30.275994 Long: -87.639008	01 - Asphalt Base (3' x 2.5' x 6") 02 - Asphalt Surface (3' x 2.5' x 2")		
Method of Repair (change in design, materials, size, capacity etc.)			Cause of Damage		
See attached supplemental document			FA		Quantity
			CTR	X	Units
			Both		% Complete
Site #	Damage Component Material/Model/Type/Capacity	Location Address/GPS/begin-end	Damage Dimensions: (L x W x D/L x Dia) Electrical/Mechanical/etc.		
016	Asphalt Trail	Lat: 30.275931 Long: -87.639281	01 - Asphalt Base (75' x 2' x 6") 02 - Asphalt Surface (75' x 2' x 2")		
Method of Repair (change in design, materials, size, capacity etc.)			Cause of Damage		
See attached supplemental document			FA		Quantity
			CTR		Units
			Both		% Complete
Component Types: 1-Park Equipment 2-Park Building 3-Playground Equipment 4-Fencing 5-Parking Lot 6-Lighting 7-Bleachers 8-Bench 9-Signage 10-Pavilion 11-Table 12-Athletic Field 13-Trash Can 14-Water Fountain 15-Dock 16-Pier 17-Pool 18-Deck 19-Boat Ramp 20-Furniture 21-Athletic Equipment 22-Statue 23-Headstone 24-Grave Marker 25-Mausoleum 26-Driveway 27-Covered Shelter 28-Other (Specify)			Cause of Damage: 1- Surface water flooding 2-Wind Driven Rain 3-Sewer Back up 4-Foundation Seepage 5-Lightning 6-High Winds 7- Rising Water or Storm Surge 8-Wind Blown Debris 9-Earthquake 10- Fire 11- Earthquake 12- Electrical Power Surge 13- Snow or Ice 14- Other		

Facility Component Damages					
Site #	Damage Component Material/Model/Type/Capacity	Location Address/GPS/begin-end	Damage Dimensions: (L x W x D/L x Dia) Electrical/Mechanical/etc.		
017	Asphalt Trail	Lat: 30.275506 Long: -87.641481	01 - Asphalt Base (325' x 2' x 6") 02 - Asphalt Surface (325' x 2' x 2")		
Method of Repair (change in design, materials, size, capacity etc.)			Cause of Damage		
See attached supplemental document			FA		Quantity
			CTR		Units
			Both		% Complete
Site #	Damage Component Material/Model/Type/Capacity	Location Address/GPS/begin-end	Damage Dimensions: (L x W x D/L x Dia) Electrical/Mechanical/etc.		
018	Asphalt Trail	Lat: 30.275472 Long: -87.642500	01 - Asphalt Base (175' x 2' x 6") 02 - Asphalt Surface (175' x 2' x 2")		
Method of Repair (change in design, materials, size, capacity etc.)			Cause of Damage		
See attached supplemental document			FA		Quantity
			CTR		Units
			Both		% Complete
Site #	Damage Component Material/Model/Type/Capacity	Location Address/GPS/begin-end	Damage Dimensions: (L x W x D/L x Dia) Electrical/Mechanical/etc.		
019	Asphalt Trail	Lat: 30.275411 Long: -87.642914	01 - Asphalt Base (250' x 2' x 6") 02 - Asphalt Surface (250' x 2' x 2")		
Method of Repair (change in design, materials, size, capacity etc.)			Cause of Damage		
See attached supplemental document			FA		Quantity
			CTR	X	Units
			Both		% Complete
Site #	Damage Component Material/Model/Type/Capacity	Location Address/GPS/begin-end	Damage Dimensions: (L x W x D/L x Dia) Electrical/Mechanical/etc.		
020	Asphalt Trail	Lat: 30.275294 Long: -87.643433	01 - Asphalt Base (25' x 3' x 6") 02 - Asphalt Surface (25' x 3' x 2")		
Method of Repair (change in design, materials, size, capacity etc.)			Cause of Damage		
See attached supplemental document			FA		Quantity
			CTR		Units
			Both		% Complete
Component Types: 1-Park Equipment 2-Park Building 3-Playground Equipment 4-Fencing 5-Parking Lot 6-Lighting 7-Bleachers 8-Bench 9-Signage 10-Pavilion 11-Table 12-Athletic Field 13-Trash Can 14-Water Fountain 15-Dock 16-Pier 17-Pool 18-Deck 19-Boat Ramp 20-Furniture 21-Athletic Equipment 22-Statue 23-Headstone 24-Grave Marker 25-Mausoleum 26-Driveway 27-Covered Shelter 28-Other (Specify)			Cause of Damage: 1- Surface water flooding 2-Wind Driven Rain 3-Sewer Back up 4-Foundation Seepage 5- Lightning 6-High Winds 7- Rising Water or Storm Surge 8-Wind Blown Debris 9-Earthquake 10- Fire 11- Earthquake 12- Electrical Power Surge 13- Snow or Ice 14- Other		

Facility Component Damages					
Site #	Damage Component Material/Model/Type/Capacity	Location Address/GPS/begin-end	Damage Dimensions: (L x W x D/L x Dia) Electrical/Mechanical/etc.		
021	Asphalt Trail	Lat: 30.275267 Long: -87.643386	01 - Asphalt Base (125' x 1' x 6") 02 - Asphalt Surface (125' x 1' x 2")		
Method of Repair (change in design, materials, size, capacity etc.)			Cause of Damage		
See attached supplemental document			FA		Quantity
			CTR		Units
			Both		% Complete
Site #	Damage Component Material/Model/Type/Capacity	Location Address/GPS/begin-end	Damage Dimensions: (L x W x D/L x Dia) Electrical/Mechanical/etc.		
022	Asphalt Trail	Lat: 30.275083 Long: -87.643986	01 - Asphalt Base (15' x 3' x 6") 02 - Asphalt Surface (15' x 3' x 2")		
Method of Repair (change in design, materials, size, capacity etc.)			Cause of Damage		
See attached supplemental document			FA		Quantity
			CTR		Units
			Both		% Complete
Site #	Damage Component Material/Model/Type/Capacity	Location Address/GPS/begin-end	Damage Dimensions: (L x W x D/L x Dia) Electrical/Mechanical/etc.		
023	Asphalt Trail	Lat: 30.275072 Long: -87.644692	01 - Asphalt Base (30' x 2' x 6") 02 - Asphalt Surface (30' x 2' x 2")		
Method of Repair (change in design, materials, size, capacity etc.)			Cause of Damage		
See attached supplemental document			FA		Quantity
			CTR	X	Units
			Both		% Complete
Site #	Damage Component Material/Model/Type/Capacity	Location Address/GPS/begin-end	Damage Dimensions: (L x W x D/L x Dia) Electrical/Mechanical/etc.		
024	Asphalt Trail	Lat: 30.274656 Long: -87.646203	01 - Asphalt Base (50' x 3' x 6") 02 - Asphalt Surface (50' x 3' x 2")		
Method of Repair (change in design, materials, size, capacity etc.)			Cause of Damage		
See attached supplemental document			FA		Quantity
			CTR		Units
			Both		% Complete
Component Types: 1-Park Equipment 2-Park Building 3-Playground Equipment 4-Fencing 5-Parking Lot 6-Lighting 7-Bleachers 8-Bench 9-Signage 10-Pavilion 11-Table 12-Athletic Field 13-Trash Can 14-Water Fountain 15-Dock 16-Pier 17-Pool 18-Deck 19-Boat Ramp 20-Furniture 21-Athletic Equipment 22-Statue 23-Headstone 24-Grave Marker 25-Mausoleum 26-Driveway 27-Covered Shelter 28-Other (Specify)			Cause of Damage: 1- Surface water flooding 2-Wind Driven Rain 3-Sewer Back up 4-Foundation Seepage 5-Lightning 6-High Winds 7- Rising Water or Storm Surge 8-Wind Blown Debris 9-Earthquake 10- Fire 11- Earthquake 12- Electrical Power Surge 13- Snow or Ice 14- Other		

Facility Component Damages					
Site #	Damage Component Material/Model/Type/Capacity	Location Address/GPS/begin-end	Damage Dimensions: (L x W x D/L x Dia) Electrical/Mechanical/etc.		
025	Asphalt Trail	Lat: 30.274589 Long: -87.646372	01 - Asphalt Base (30' x 2' x 6") 02 - Asphalt Surface (30' x 2' x 2")		
Method of Repair (change in design, materials, size, capacity etc.)			Cause of Damage		
See attached supplemental document			FA		Quantity
			CTR		Units
			Both		% Complete
Site #	Damage Component Material/Model/Type/Capacity	Location Address/GPS/begin-end	Damage Dimensions: (L x W x D/L x Dia) Electrical/Mechanical/etc.		
026	Asphalt Trail	Lat: 30.274469 Long: -87.646592	01 - Asphalt Base (30' x 4' x 6") 02 - Asphalt Surface (30' x 4' x 2")		
Method of Repair (change in design, materials, size, capacity etc.)			Cause of Damage		
See attached supplemental document			FA		Quantity
			CTR		Units
			Both		% Complete
Site #	Damage Component Material/Model/Type/Capacity	Location Address/GPS/begin-end	Damage Dimensions: (L x W x D/L x Dia) Electrical/Mechanical/etc.		
027	Asphalt Trail	Lat: 30.273947 Long: -87.648439	01 - Asphalt Base (75' x 2' x 6") 02 - Asphalt Surface (75' x 2' x 2")		
Method of Repair (change in design, materials, size, capacity etc.)			Cause of Damage		
See attached supplemental document			FA		Quantity
			CTR	X	Units
			Both		% Complete
			Hurricane		
			FA		Quantity
			CTR		Units
			Both		% Complete
			1		
			N/A		
			0		
Site #	Damage Component Material/Model/Type/Capacity	Location Address/GPS/begin-end	Damage Dimensions: (L x W x D/L x Dia) Electrical/Mechanical/etc.		
Method of Repair (change in design, materials, size, capacity etc.)			Cause of Damage		
			FA		Quantity
			CTR		Units
			Both		% Complete
Component Types: 1-Park Equipment 2-Park Building 3-Playground Equipment 4-Fencing 5-Parking Lot 6-Lighting 7-Bleachers 8-Bench 9-Signage 10-Pavilion 11-Table 12-Athletic Field 13-Trash Can 14-Water Fountain 15-Dock 16-Pier 17-Pool 18-Deck 19-Boat Ramp 20-Furniture 21-Athletic Equipment 22-Statue 23-Headstone 24-Grave Marker 25-Mausoleum 26-Driveway 27-Covered Shelter 28-Other (Specify)			Cause of Damage: 1- Surface water flooding 2-Wind Driven Rain 3-Sewer Back up 4-Foundation Seepage 5-Lightning 6-High Winds 7- Rising Water or Storm Surge 8-Wind Blown Debris 9-Earthquake 10- Fire 11- Earthquake 12- Electrical Power Surge 13- Snow or Ice 14- Other		

Facility Component Damages					
Site #	Damage Component Material/Model/Type/Capacity	Location Address/GPS/begin-end	Damage Dimensions: (L x W x D/L x Dia) Electrical/Mechanical/etc.		
029	Asphalt Trail and Drain Pipe	Lat: 30.273283 Long: -87.651667	01 - Asphalt Base (15' x 1' x 6") 02 - Asphalt Surface (15' x 1' x 2")		
Method of Repair (change in design, materials, size, capacity etc.)			Cause of Damage		
See attached supplemental document			FA		Quantity
			CTR		Units
			Both		% Complete
Site #	Damage Component Material/Model/Type/Capacity	Location Address/GPS/begin-end	Damage Dimensions: (L x W x D/L x Dia) Electrical/Mechanical/etc.		
030	Asphalt Trail	Lat: 30.273236 Long: -87.651989	01 - Asphalt Base (2.5' x 1.5' x 6") 02 - Asphalt Surface (2.5' x 1.5' x 2")		
Method of Repair (change in design, materials, size, capacity etc.)			Cause of Damage		
See attached supplemental document			FA		Quantity
			CTR		Units
			Both		% Complete
Site #	Damage Component Material/Model/Type/Capacity	Location Address/GPS/begin-end	Damage Dimensions: (L x W x D/L x Dia) Electrical/Mechanical/etc.		
031	Asphalt Trail	Lat: 30.272947 Long: -87.652764	01 - Asphalt Base (4' x 1' x 6") 02 - Asphalt Surface (4' x 1' x 2")		
Method of Repair (change in design, materials, size, capacity etc.)			Cause of Damage		
See attached supplemental document			FA		Quantity
			CTR	X	Units
			Both		% Complete
Site #	Damage Component Material/Model/Type/Capacity	Location Address/GPS/begin-end	Damage Dimensions: (L x W x D/L x Dia) Electrical/Mechanical/etc.		
032	Asphalt Trail	Lat: 30.272628 Long: -87.653775	01 - Asphalt Base (15' x 1' x 6") 02 - Asphalt Surface (15' x 1' x 2")		
Method of Repair (change in design, materials, size, capacity etc.)			Cause of Damage		
			FA		Quantity
			CTR		Units
			Both		% Complete
Component Types: 1-Park Equipment 2-Park Building 3-Playground Equipment 4-Fencing 5-Parking Lot 6-Lighting 7-Bleachers 8-Bench 9-Signage 10-Pavilion 11-Table 12-Athletic Field 13-Trash Can 14-Water Fountain 15-Dock 16-Pier 17-Pool 18-Deck 19-Boat Ramp 20-Furniture 21-Athletic Equipment 22-Statue 23-Headstone 24-Grave Marker 25-Mausoleum 26-Driveway 27-Covered Shelter 28-Other (Specify)			Cause of Damage: 1- Surface water flooding 2-Wind Driven Rain 3-Sewer Back up 4-Foundation Seepage 5-Lightning 6-High Winds 7- Rising Water or Storm Surge 8-Wind Blown Debris 9-Earthquake 10- Fire 11- Earthquake 12- Electrical Power Surge 13- Snow or Ice 14- Other		

Facility Component Damages					
Site #	Damage Component Material/Model/Type/Capacity	Location Address/GPS/begin-end	Damage Dimensions: (L x W x D/L x Dia) Electrical/Mechanical/etc.		
033	Asphalt Trail	Lat: 30.272453 Long: -87.654358	01 - Asphalt Base (30' x 1' x 6") 02 - Asphalt Surface (30' x 1' x 2")		
Method of Repair (change in design, materials, size, capacity etc.)			Cause of Damage		
See attached supplemental document			FA		Quantity
			CTR		Units
			Both		% Complete
Site #	Damage Component Material/Model/Type/Capacity	Location Address/GPS/begin-end	Damage Dimensions: (L x W x D/L x Dia) Electrical/Mechanical/etc.		
034	Asphalt Trail	Lat: 30.272314 Long: -87.654572	01 - Asphalt Base (50' x 2' x 6") 02 - Asphalt Surface (50' x 2' x 2")		
Method of Repair (change in design, materials, size, capacity etc.)			Cause of Damage		
See attached supplemental document			FA		Quantity
			CTR		Units
			Both		% Complete
Site #	Damage Component Material/Model/Type/Capacity	Location Address/GPS/begin-end	Damage Dimensions: (L x W x D/L x Dia) Electrical/Mechanical/etc.		
035	Asphalt Trail	Lat: 30.272269 Long: -87.654861	01 - Asphalt Base (50' x 5' x 6") 02 - Asphalt Surface (50' x 5' x 2")		
Method of Repair (change in design, materials, size, capacity etc.)			Cause of Damage		Hurricane
See attached supplemental document			FA		Quantity 1
			CTR	X	Units N/A
			Both		% Complete 0
Site #	Damage Component Material/Model/Type/Capacity	Location Address/GPS/begin-end	Damage Dimensions: (L x W x D/L x Dia) Electrical/Mechanical/etc.		
Method of Repair (change in design, materials, size, capacity etc.)			Cause of Damage		
			FA		Quantity
			CTR		Units
			Both		% Complete
Component Types: 1-Park Equipment 2-Park Building 3-Playground Equipment 4-Fencing 5-Parking Lot 6-Lighting 7-Bleachers 8-Bench 9-Signage 10-Pavilion 11-Table 12-Athletic Field 13-Trash Can 14-Water Fountain 15-Dock 16-Pier 17-Pool 18-Deck 19-Boat Ramp 20-Furniture 21-Athletic Equipment 22-Statue 23-Headstone 24-Grave Marker 25-Mausoleum 26-Driveway 27-Covered Shelter 28-Other (Specify)			Cause of Damage: 1- Surface water flooding 2-Wind Driven Rain 3-Sewer Back up 4-Foundation Seepage 5-Lightning 6-High Winds 7- Rising Water or Storm Surge 8-Wind Blown Debris 9-Earthquake 10- Fire 11- Earthquake 12- Electrical Power Surge 13- Snow or Ice 14- Other		

Facility Component Damages					
Site #	Damage Component Material/Model/Type/Capacity	Location Address/GPS/begin-end	Damage Dimensions: (L x W x D/L x Dia) Electrical/Mechanical/etc.		
Method of Repair (change in design, materials, size, capacity etc.)			Cause of Damage		
			FA		Quantity
			CTR		Units
			Both		% Complete
Site #	Damage Component Material/Model/Type/Capacity	Location Address/GPS/begin-end	Damage Dimensions: (L x W x D/L x Dia) Electrical/Mechanical/etc.		
038	Asphalt Trail	Lat: 30.279300 Long: -87.619725	01 - Asphalt Base (9' x 2' x 6") 02 - Asphalt Surface (9' x 2' x 2")		
Method of Repair (change in design, materials, size, capacity etc.)			Cause of Damage		
See attached supplemental document			FA		Quantity
			CTR		Units
			Both		% Complete
Site #	Damage Component Material/Model/Type/Capacity	Location Address/GPS/begin-end	Damage Dimensions: (L x W x D/L x Dia) Electrical/Mechanical/etc.		
039	Asphalt Trail		01 - Asphalt Base (32' x 2' x 6") 02 - Asphalt Surface (32' x 2' x 2")		
Method of Repair (change in design, materials, size, capacity etc.)			Cause of Damage		Hurricane
See attached supplemental document			FA		Quantity 1
			CTR	X	Units N/A
			Both		% Complete 0
Site #	Damage Component Material/Model/Type/Capacity	Location Address/GPS/begin-end	Damage Dimensions: (L x W x D/L x Dia) Electrical/Mechanical/etc.		
040	Asphalt Trail	Lat: 30.280025 Long: -87.617833	01 - Asphalt Base (4' x 1' x 6") 02 - Asphalt Surface (4' x 1' x 2")		
Method of Repair (change in design, materials, size, capacity etc.)			Cause of Damage		
			FA		Quantity
			CTR		Units
			Both		% Complete
Component Types: 1-Park Equipment 2-Park Building 3-Playground Equipment 4-Fencing 5-Parking Lot 6-Lighting 7-Bleachers 8-Bench 9-Signage 10-Pavilion 11-Table 12-Athletic Field 13-Trash Can 14-Water Fountain 15-Dock 16-Pier 17-Pool 18-Deck 19-Boat Ramp 20-Furniture 21-Athletic Equipment 22-Statue 23-Headstone 24-Grave Marker 25-Mausoleum 26-Driveway 27-Covered Shelter 28-Other (Specify)			Cause of Damage: 1- Surface water flooding 2-Wind Driven Rain 3-Sewer Back up 4-Foundation Seepage 5-Lightning 6-High Winds 7- Rising Water or Storm Surge 8-Wind Blown Debris 9-Earthquake 10- Fire 11- Earthquake 12- Electrical Power Surge 13- Snow or Ice 14- Other		

Facility Component Damages					
Site #	Damage Component Material/Model/Type/Capacity	Location Address/GPS/begin-end	Damage Dimensions: (L x W x D/L x Dia) Electrical/Mechanical/etc.		
041	Asphalt Trail		01 - Asphalt Base (50' x 1' x 6") 02 - Asphalt Surface (50' x 1' x 2")		
Method of Repair (change in design, materials, size, capacity etc.)			Cause of Damage		
See attached supplemental document			FA		Quantity
			CTR		Units
			Both		% Complete
Site #	Damage Component Material/Model/Type/Capacity	Location Address/GPS/begin-end	Damage Dimensions: (L x W x D/L x Dia) Electrical/Mechanical/etc.		
042	Asphalt Trail	Lat: 30.281486 Long: -87.617528	01 - Asphalt Base (25' x 1' x 6") 02 - Asphalt Surface (25' x 1' x 2")		
Method of Repair (change in design, materials, size, capacity etc.)			Cause of Damage		
See attached supplemental document			FA		Quantity
			CTR		Units
			Both		% Complete
Site #	Damage Component Material/Model/Type/Capacity	Location Address/GPS/begin-end	Damage Dimensions: (L x W x D/L x Dia) Electrical/Mechanical/etc.		
043	Asphalt Trail	Lat: 30.281478 Long: -87.617406	01 - Asphalt Base (140' x 3' x 6") 02 - Asphalt Surface (140' x 3' x 2")		
Method of Repair (change in design, materials, size, capacity etc.)			Cause of Damage		Hurricane
See attached supplemental document			FA		Quantity 1
			CTR	X	Units N/A
			Both		% Complete 0
Site #	Damage Component Material/Model/Type/Capacity	Location Address/GPS/begin-end	Damage Dimensions: (L x W x D/L x Dia) Electrical/Mechanical/etc.		
044	Asphalt Trail	Lat: 30.281725 Long: -87.616847	01 - Asphalt Base (80' x 3' x 6") 02 - Asphalt Surface (80' x 3' x 2")		
Method of Repair (change in design, materials, size, capacity etc.)			Cause of Damage		
			FA		Quantity
			CTR		Units
			Both		% Complete
Component Types: 1-Park Equipment 2-Park Building 3-Playground Equipment 4-Fencing 5-Parking Lot 6-Lighting 7-Bleachers 8-Bench 9-Signage 10-Pavilion 11-Table 12-Athletic Field 13-Trash Can 14-Water Fountain 15-Dock 16-Pier 17-Pool 18-Deck 19-Boat Ramp 20-Furniture 21-Athletic Equipment 22-Statue 23-Headstone 24-Grave Marker 25-Mausoleum 26-Driveway 27-Covered Shelter 28-Other (Specify)			Cause of Damage: 1- Surface water flooding 2-Wind Driven Rain 3-Sewer Back up 4-Foundation Seepage 5- Lightning 6-High Winds 7- Rising Water or Storm Surge 8-Wind Blown Debris 9-Earthquake 10- Fire 11- Earthquake 12- Electrical Power Surge 13- Snow or Ice 14- Other		

Facility Component Damages					
Site #	Damage Component Material/Model/Type/Capacity	Location Address/GPS/begin-end	Damage Dimensions: (L x W x D/L x Dia) Electrical/Mechanical/etc.		
045	Asphalt Trail	Lat: 30.281681 Long: -87.616869	01 - Asphalt Base (50' x 2' x 6") 02 - Asphalt Surface (50' x 2' x 2")		
Method of Repair (change in design, materials, size, capacity etc.)			Cause of Damage		
See attached supplemental document			FA		Quantity
			CTR		Units
			Both		% Complete
Site #	Damage Component Material/Model/Type/Capacity	Location Address/GPS/begin-end	Damage Dimensions: (L x W x D/L x Dia) Electrical/Mechanical/etc.		
046	Asphalt Trail		01 - Asphalt Base (18' x 3' x 6") 02 - Asphalt Surface (18' x 3' x 2")		
Method of Repair (change in design, materials, size, capacity etc.)			Cause of Damage		
See attached supplemental document			FA		Quantity
			CTR		Units
			Both		% Complete
Site #	Damage Component Material/Model/Type/Capacity	Location Address/GPS/begin-end	Damage Dimensions: (L x W x D/L x Dia) Electrical/Mechanical/etc.		
047	Asphalt Trail	Lat: 30.281986 Long: -87.615881	01 - Asphalt Base (201' x 3' x 6") 02 - Asphalt Surface (201' x 3' x 2")		
Method of Repair (change in design, materials, size, capacity etc.)			Cause of Damage		
See attached supplemental document			FA		Quantity
			CTR	X	Units
			Both		% Complete
Site #	Damage Component Material/Model/Type/Capacity	Location Address/GPS/begin-end	Damage Dimensions: (L x W x D/L x Dia) Electrical/Mechanical/etc.		
Method of Repair (change in design, materials, size, capacity etc.)			Cause of Damage		
			FA		Quantity
			CTR		Units
			Both		% Complete
Component Types: 1-Park Equipment 2-Park Building 3-Playground Equipment 4-Fencing 5-Parking Lot 6-Lighting 7-Bleachers 8-Bench 9-Signage 10-Pavilion 11-Table 12-Athletic Field 13-Trash Can 14-Water Fountain 15-Dock 16-Pier 17-Pool 18-Deck 19-Boat Ramp 20-Furniture 21-Athletic Equipment 22-Statue 23-Headstone 24-Grave Marker 25-Mausoleum 26-Driveway 27-Covered Shelter 28-Other (Specify)			Cause of Damage: 1- Surface water flooding 2-Wind Driven Rain 3-Sewer Back up 4-Foundation Seepage 5-Lightning 6-High Winds 7- Rising Water or Storm Surge 8-Wind Blown Debris 9-Earthquake 10- Fire 11- Earthquake 12- Electrical Power Surge 13- Snow or Ice 14- Other		

Facility Component Damages					
Site #	Damage Component Material/Model/Type/Capacity	Location Address/GPS/begin-end	Damage Dimensions: (L x W x D/L x Dia) Electrical/Mechanical/etc.		
049	Asphalt Trail	Lat: 30.280211 Long: -87.614003	01 - Asphalt Base (49' x 2' x 6") 02 - Asphalt Surface (49' x 2' x 2")		
Method of Repair (change in design, materials, size, capacity etc.)			Cause of Damage		
See attached supplemental document			FA		Quantity
			CTR		Units
			Both		% Complete
Site #	Damage Component Material/Model/Type/Capacity	Location Address/GPS/begin-end	Damage Dimensions: (L x W x D/L x Dia) Electrical/Mechanical/etc.		
050	Asphalt Trail	Lat: 30.280122 Long: -87.614033	01 - Asphalt Base (30' x 3' x 6") 02 - Asphalt Surface (30' x 3' x 2")		
Method of Repair (change in design, materials, size, capacity etc.)			Cause of Damage		
See attached supplemental document			FA		Quantity
			CTR		Units
			Both		% Complete
Site #	Damage Component Material/Model/Type/Capacity	Location Address/GPS/begin-end	Damage Dimensions: (L x W x D/L x Dia) Electrical/Mechanical/etc.		
051	Asphalt Trail and Drain Pipe	Lat: 30.279517 Long: -87.613044	01 - Asphalt Base (93' x 2' x 6") 02 - Asphalt Surface (93' x 2' x 2")		
Method of Repair (change in design, materials, size, capacity etc.)			Cause of Damage		
See attached supplemental document			FA		Quantity
			CTR	X	Units
			Both		% Complete
Site #	Damage Component Material/Model/Type/Capacity	Location Address/GPS/begin-end	Damage Dimensions: (L x W x D/L x Dia) Electrical/Mechanical/etc.		
052	Asphalt Trail	Lat: 30.279475 Long: -87.613022	01 - Asphalt Base (25' x 6' x 6") 02 - Asphalt Surface (25' x 6' x 2")		
Method of Repair (change in design, materials, size, capacity etc.)			Cause of Damage		
			FA		Quantity
			CTR		Units
			Both		% Complete
Component Types: 1-Park Equipment 2-Park Building 3-Playground Equipment 4-Fencing 5-Parking Lot 6-Lighting 7-Bleachers 8-Bench 9-Signage 10-Pavilion 11-Table 12-Athletic Field 13-Trash Can 14-Water Fountain 15-Dock 16-Pier 17-Pool 18-Deck 19-Boat Ramp 20-Furniture 21-Athletic Equipment 22-Statue 23-Headstone 24-Grave Marker 25-Mausoleum 26-Driveway 27-Covered Shelter 28-Other (Specify)			Cause of Damage: 1- Surface water flooding 2-Wind Driven Rain 3-Sewer Back up 4-Foundation Seepage 5- Lightning 6-High Winds 7- Rising Water or Storm Surge 8-Wind Blown Debris 9-Earthquake 10- Fire 11- Earthquake 12- Electrical Power Surge 13- Snow or Ice 14- Other		



Site 001. Photo Taken: 11/9/2020 9:44 AM
Asphalt edge, 90'x2', @Gulf Oaks
Ridge, Site 1



Site 002. Photo Taken: 11/9/2020 9:46 AM
Site 2, 15'x2', Gulf Oaks



Site 003. Photo Taken: 11/9/2020 9:48 AM
Site 3, 10'x4', Gulf Oaks Trail



Site 004. Photo Taken: 11/9/2020 9:50 AM
Site 4, 3'x4'



Site 006. Photo Taken: 11/9/2020 9:54 AM
Site 6, 40'x2'



Site 007. Photo Taken: 11/9/2020 9:55 AM
Site 7, 2'x2.5', 2" deep



Site 008. Photo Taken: 11/9/2020 9:57 AM
Site 8, 20'x2'



Site 009. Photo Taken: 11/9/2020 9:59 AM
Site 9, 5'x2', 1" (surface)



Site 011. Photo Taken: 11/9/2020 10:04 AM
Site 11, 30'x1'



Site 012. Photo Taken: 11/9/2020 10:07 AM
Site 12, 30'x1'



Site 013. Photo Taken: 11/9/2020 10:09 AM
Site 13, 20'x2'

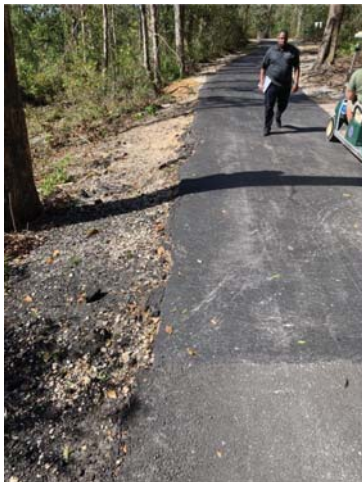

Site 014. Photo Taken: 11/9/2020 10:12 AM
Site 14, 175'x2'

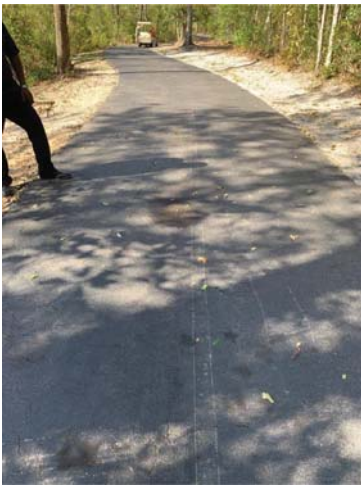

Site 015. Photo Taken: 11/9/2020 10:15 AM
Site 15 3'x2.5', 2"



Site 016. Photo Taken: 11/9/2020 10:18 AM
Site 16, 75'x2'



Site 017. Photo Taken: 11/9/2020 10:21 AM
Site 17, 325'x2'



Site 017. Photo Taken: 11/9/2020 10:22 AM
Site 17, 325'x2'



Site 018. Photo Taken: 11/9/2020 10:25 AM
Site 18, 175'x2'



Site 019. Photo Taken: 11/9/2020 10:26 AM
Site 19, 250'x2', both sides of path



Site 019. Photo Taken: 11/9/2020 10:27 AM
Site 19, 250'x2', both sides of path



Site 020. Photo Taken: 11/9/2020 10:30 AM
Site 20, 25'x3'



Site 021. Photo Taken: 11/9/2020 10:32 AM
Site 21, 125'x1'



Site 021. Photo Taken: 11/9/2020 10:32 AM
Site 21, 125'x1'



Site 022. Photo Taken: 11/9/2020 10:34 AM
Site 22, 15'x3'



Site 023. Photo Taken: 11/9/2020 10:36 AM
Site 23, 30'x2'



Site 024. Photo Taken: 11/9/2020 10:40 AM
Site 24, 50'x3'



Site 025. Photo Taken: 11/9/2020 10:42 AM
Site 25, 30'x2'



Site 026. Photo Taken: 11/9/2020 10:43 AM
Site 26, 30'x4', surface and subsurface



Site 027. Photo Taken: 11/9/2020 10:46 AM
Site 27, 75'x2'



Site 029. Photo Taken: 11/9/2020 10:52 AM
Site 29, 15'x1', over damaged 15" pipe



Site 030. Photo Taken: 11/9/2020 10:54 AM
Site 30, 2.5'x1'5'



Site 031. Photo Taken: 11/9/2020 10:56 AM
Site 31, 4'x1'



Site 032. Photo Taken: 11/9/2020 10:57 AM
Site 32, 15'x1'



Site 033. Photo Taken: 11/9/2020 10:59 AM
Site 33, 30'x1'



Site 034. Photo Taken: 11/9/2020 11:00 AM
Site 34, 50'x2'



Site 035. Photo Taken: 11/9/2020 11:01 AM
Site 35, 50'x5'



Site 038. Photo Taken: 11/9/2020 1:23 PM
Site 38, 9'x2'



Site 039. Photo Taken: 11/9/2020 1:25 PM
Site 39, 32'x2'



Site 040. Photo Taken: 11/9/2020 1:27 PM
Site 40, 4'x1'



Site 041 Photo Taken: 11/9/2020 1:28 PM
Site 41, 50'x1'



Site 042. Photo Taken: 11/9/2020 1:31 PM
Site 42, 25'x1'



Site 043. Photo Taken: 11/9/2020 1:31 PM
Site 43, 140'x3'



Site 043 Photo Taken: 11/9/2020 1:33 PM
Site 43, 140'x3'



Site 044. Photo Taken: 11/9/2020 1:34 PM
Site 44, 80'x3'



Site 045. Photo Taken: 11/9/2020 1:36 PM
Site 45, 50'x2'



Site 046. Photo Taken: 11/9/2020 1:38 PM
Site 46, 18'x3'



Site 047. Photo Taken: 11/9/2020 1:39 PM
Site 47, 201'x3'



Site 047. Photo Taken: 11/9/2020 1:40 PM
Site 47, 201'x3'



Site 047. Photo Taken: 11/9/2020 1:40 PM
Site 47, 201'x3'



Site 049. Photo Taken: 11/9/2020 1:49 PM
Site 49, 49'x2'



Site 050. Photo Taken: 11/9/2020 1:50 PM
Site 50, 30'x3'



Site 051. Photo Taken: 11/9/2020 1:53 PM
Site 51, 93'x2' both sides of path



Site 051. Photo Taken: 11/9/2020
1:54 PM Site 51, 93'x2' both sides of
path



Site 051. Photo Taken: 11/9/2020 1:56 PM
Site 51, damaged 12" PVC pipe



Site 051. Photo Taken: 11/9/2020 1:56 PM
Site 51, damaged 12" PVC pipe



Site 051. Photo Taken: 11/9/2020 1:57 PM
Site 51, damaged 12" PVC pipe

Facility Component Damages					
Site #	Damage Component Material/Model/Type/Capacity	Location Address/GPS/begin-end	Damage Dimensions: (L x W x D/L x Dia) Electrical/Mechanical/etc.		
001	Drain Pipe	Lat: 30.281314 Long: -87.609147	36' Linear feet of pipe		
Method of Repair (change in design, materials, size, capacity etc.)			Cause of Damage		Hurricane
See attached supplemental document			FA		Quantity 1
			CTR	X	Units N/A
			Both		% Complete 0
Site #	Damage Component Material/Model/Type/Capacity	Location Address/GPS/begin-end	Damage Dimensions: (L x W x D/L x Dia) Electrical/Mechanical/etc.		
Method of Repair (change in design, materials, size, capacity etc.)			Cause of Damage		
			FA		Quantity
			CTR		Units
			Both		% Complete
Site #	Damage Component Material/Model/Type/Capacity	Location Address/GPS/begin-end	Damage Dimensions: (L x W x D/L x Dia) Electrical/Mechanical/etc.		
Method of Repair (change in design, materials, size, capacity etc.)			Cause of Damage		
			FA		Quantity
			CTR		Units
			Both		% Complete
Site #	Damage Component Material/Model/Type/Capacity	Location Address/GPS/begin-end	Damage Dimensions: (L x W x D/L x Dia) Electrical/Mechanical/etc.		
Method of Repair (change in design, materials, size, capacity etc.)			Cause of Damage		
			FA		Quantity
			CTR		Units
			Both		% Complete
Site #	Damage Component Material/Model/Type/Capacity	Location Address/GPS/begin-end	Damage Dimensions: (L x W x D/L x Dia) Electrical/Mechanical/etc.		
Method of Repair (change in design, materials, size, capacity etc.)			Cause of Damage		
			FA		Quantity
			CTR		Units
			Both		% Complete
Component Types: 1-Park Equipment 2-Park Building 3-Playground Equipment 4-Fencing 5-Parking Lot 6-Lighting 7-Bleachers 8-Bench 9-Signage 10-Pavilion 11-Table 12-Athletic Field 13-Trash Can 14-Water Fountain 15-Dock 16-Pier 17-Pool 18-Deck 19-Boat Ramp 20-Furniture 21-Athletic Equipment 22-Statue 23-Headstone 24-Grave Marker 25-Mausoleum 26-Driveway 27-Covered Shelter 28-Other (Specify)			Cause of Damage: 1- Surface water flooding 2-Wind Driven Rain 3-Sewer Back up 4-Foundation Seepage 5-Lightning 6-High Winds 7- Rising Water or Storm Surge 8-Wind Blown Debris 9-Earthquake 10- Fire 11- Earthquake 12- Electrical Power Surge 13- Snow or Ice 14- Other		



001. Photo Taken: 11/10/2020 10:38 AM
Site 1, three hdpe black pipes,
36'x12", easternmost pipe is crushed



002. Photo Taken: 11/10/2020 10:38 AM
Site 1, three hdpe black pipes,
36'x12", easternmost pipe is crushed

Facility Component Damages					
Site #	Damage Component Material/Model/Type/Capacity	Location Address/GPS/begin-end	Damage Dimensions: (L x W x D/L x Dia) Electrical/Mechanical/etc.		
001	Asphalt Trail	Lat: 30.279694 Long: -87.599875	01 - Asphalt Base (37' x 2' x 6") 02 - Asphalt Surface (37' x 2' x 2")		
Method of Repair (change in design, materials, size, capacity etc.)			Cause of Damage		Hurricane
See attached supplemental document			FA		Quantity 1
			CTR	X	Units N/A
			Both		% Complete 0
002	Asphalt Trail	Lat: 30.279692 Long: -87.599794	01 - Asphalt Base (2' x 1' x 6") 02 - Asphalt Surface (2' x 1' x 2")		
Method of Repair (change in design, materials, size, capacity etc.)			Cause of Damage		Hurricane
See attached supplemental document			FA		Quantity 1
			CTR	X	Units N/A
			Both		% Complete 0
003	Asphalt Trail	Lat: 30.279714 Long: -87.599700	01 - Asphalt Base (15' x 2' x 6") 02 - Asphalt Surface (15' x 2' x 2")		
Method of Repair (change in design, materials, size, capacity etc.)			Cause of Damage		Hurricane
See attached supplemental document			FA		Quantity 1
			CTR	X	Units N/A
			Both		% Complete 0
Method of Repair (change in design, materials, size, capacity etc.)			Cause of Damage		
			FA		Quantity
			CTR		Units
			Both		% Complete
Component Types: 1-Park Equipment 2-Park Building 3-Playground Equipment 4-Fencing 5-Parking Lot 6-Lighting 7-Bleachers 8-Bench 9-Signage 10-Pavilion 11-Table 12-Athletic Field 13-Trash Can 14-Water Fountain 15-Dock 16-Pier 17-Pool 18-Deck 19-Boat Ramp 20-Furniture 21-Athletic Equipment 22-Statue 23-Headstone 24-Grave Marker 25-Mausoleum 26-Driveway 27-Covered Shelter 28-Other (Specify)			Cause of Damage: 1- Surface water flooding 2-Wind Driven Rain 3-Sewer Back up 4-Foundation Seepage 5-Lightning 6-High Winds 7- Rising Water or Storm Surge 8-Wind Blown Debris 9-Earthquake 10- Fire 11- Earthquake 12- Electrical Power Surge 13- Snow or Ice 14- Other		

Facility Component Damages					
Site #	Damage Component Material/Model/Type/Capacity	Location Address/GPS/begin-end	Damage Dimensions: (L x W x D/L x Dia) Electrical/Mechanical/etc.		
Method of Repair (change in design, materials, size, capacity etc.)			Cause of Damage		
			FA		Quantity
			CTR		Units
			Both		% Complete
Site #	Damage Component Material/Model/Type/Capacity	Location Address/GPS/begin-end	Damage Dimensions: (L x W x D/L x Dia) Electrical/Mechanical/etc.		
006	Asphalt Trail	Lat: 30.280797 Long: -87.595281	01 - Asphalt Base (80' x 2' x 6") 02 - Asphalt Surface (80' x 2' x 2")		
Method of Repair (change in design, materials, size, capacity etc.)			Cause of Damage		Hurricane
See attached supplemental document			FA		Quantity 1
			CTR	X	Units N/A
			Both		% Complete 0
Site #	Damage Component Material/Model/Type/Capacity	Location Address/GPS/begin-end	Damage Dimensions: (L x W x D/L x Dia) Electrical/Mechanical/etc.		
007	Asphalt Trail	Lat: 30.280844 Long: -87.594838	01 - Asphalt Base (30' x 2' x 6") 02 - Asphalt Surface (30' x 2' x 2")		
Method of Repair (change in design, materials, size, capacity etc.)			Cause of Damage		Hurricane
See attached supplemental document			FA		Quantity 1
			CTR	X	Units N/A
			Both		% Complete 0
Site #	Damage Component Material/Model/Type/Capacity	Location Address/GPS/begin-end	Damage Dimensions: (L x W x D/L x Dia) Electrical/Mechanical/etc.		
008	Asphalt Trail	Lat: 30.280900 Long: -87.594419	01 - Asphalt Base (3' x 1' x 6") 02 - Asphalt Surface (3' x 1' x 2")		
Method of Repair (change in design, materials, size, capacity etc.)			Cause of Damage		Hurricane
See attached supplemental document			FA		Quantity
			CTR		Units N/A
			Both		% Complete
Component Types: 1-Park Equipment 2-Park Building 3-Playground Equipment 4-Fencing 5-Parking Lot 6-Lighting 7-Bleachers 8-Bench 9-Signage 10-Pavilion 11-Table 12-Athletic Field 13-Trash Can 14-Water Fountain 15-Dock 16-Pier 17-Pool 18-Deck 19-Boat Ramp 20-Furniture 21-Athletic Equipment 22-Statue 23-Headstone 24-Grave Marker 25-Mausoleum 26-Driveway 27-Covered Shelter 28-Other (Specify)			Cause of Damage: 1- Surface water flooding 2-Wind Driven Rain 3-Sewer Back up 4-Foundation Seepage 5-Lightning 6-High Winds 7- Rising Water or Storm Surge 8-Wind Blown Debris 9-Earthquake 10- Fire 11- Earthquake 12- Electrical Power Surge 13- Snow or Ice 14- Other		

Facility Component Damages					
Site #	Damage Component Material/Model/Type/Capacity	Location Address/GPS/begin-end	Damage Dimensions: (L x W x D/L x Dia) Electrical/Mechanical/etc.		
009	Asphalt Trail	Lat: 30.280900 Long: -87.594144	01 - Asphalt Base (3' x 1' x 6") 02 - Asphalt Surface (3' x 1' x 2")		
Method of Repair (change in design, materials, size, capacity etc.)			Cause of Damage		Hurricane
See attached supplemental document			FA		Quantity 1
			CTR	X	Units N/A
			Both		% Complete 0
010	Asphalt Trail	Lat: 30.280950 Long: -87.593658	01 - Asphalt Base (40' x 1' x 6") 02 - Asphalt Surface (40' x 1' x 2")		
Method of Repair (change in design, materials, size, capacity etc.)			Cause of Damage		Hurricane
See attached supplemental document			FA		Quantity 1
			CTR	X	Units N/A
			Both		% Complete 0
011	Asphalt Trail	Lat: 30.280953 Long: -87.593300	01 - Asphalt Base (2' x 1' x 6") 02 - Asphalt Surface (2' x 1' x 2")		
Method of Repair (change in design, materials, size, capacity etc.)			Cause of Damage		Hurricane
See attached supplemental document			FA		Quantity 1
			CTR	X	Units N/A
			Both		% Complete 0
012	Asphalt Trail	Lat: 30.281028 Long: -87.592706	01 - Asphalt Base (3.5' x 2' x 6") 02 - Asphalt Surface (3.5' x 2' x 2")		
Method of Repair (change in design, materials, size, capacity etc.)			Cause of Damage		Hurricane
See attached supplemental document			FA		Quantity
			CTR		Units N/A
			Both		% Complete
Component Types: 1-Park Equipment 2-Park Building 3-Playground Equipment 4-Fencing 5-Parking Lot 6-Lighting 7-Bleachers 8-Bench 9-Signage 10-Pavilion 11-Table 12-Athletic Field 13-Trash Can 14-Water Fountain 15-Dock 16-Pier 17-Pool 18-Deck 19-Boat Ramp 20-Furniture 21-Athletic Equipment 22-Statue 23-Headstone 24-Grave Marker 25-Mausoleum 26-Driveway 27-Covered Shelter 28-Other (Specify)			Cause of Damage: 1- Surface water flooding 2-Wind Driven Rain 3-Sewer Back up 4-Foundation Seepage 5-Lightning 6-High Winds 7- Rising Water or Storm Surge 8-Wind Blown Debris 9-Earthquake 10- Fire 11- Earthquake 12- Electrical Power Surge 13- Snow or Ice 14- Other		

Facility Component Damages					
Site #	Damage Component Material/Model/Type/Capacity	Location Address/GPS/begin-end	Damage Dimensions: (L x W x D/L x Dia) Electrical/Mechanical/etc.		
013	Asphalt Trail	Lat: 30.281136 Long: -87.592314	01 - Asphalt Base (7' x 2' x 6") 02 - Asphalt Surface (7' x 2' x 2")		
Method of Repair (change in design, materials, size, capacity etc.)			Cause of Damage		Hurricane
See attached supplemental document			FA		Quantity 1
			CTR	X	Units N/A
			Both		% Complete 0
014	Asphalt Trail	Lat: 30.281231 Long: -87.591506	01 - Asphalt Base (40' x 2' x 6") 02 - Asphalt Surface (40' x 2' x 2")		
Method of Repair (change in design, materials, size, capacity etc.)			Cause of Damage		Hurricane
See attached supplemental document			FA		Quantity 1
			CTR	X	Units N/A
			Both		% Complete 0
015	Asphalt Trail	Lat: 30.281308 Long: -87.591286	01 - Asphalt Base (5.5' x 1' x 6") 02 - Asphalt Surface (5.5' x 1' x 2")		
Method of Repair (change in design, materials, size, capacity etc.)			Cause of Damage		Hurricane
See attached supplemental document			FA		Quantity 1
			CTR	X	Units N/A
			Both		% Complete 0
016	Asphalt Trail	Lat: 30.281406 Long: -87.590697	01 - Asphalt Base (34' x 2' x 6") 02 - Asphalt Surface (34' x 2' x 2")		
Method of Repair (change in design, materials, size, capacity etc.)			Cause of Damage		Hurricane
See attached supplemental document			FA		Quantity 2 (Both Sides)
			CTR		Units N/A
			Both		% Complete
Component Types: 1-Park Equipment 2-Park Building 3-Playground Equipment 4-Fencing 5-Parking Lot 6-Lighting 7-Bleachers 8-Bench 9-Signage 10-Pavilion 11-Table 12-Athletic Field 13-Trash Can 14-Water Fountain 15-Dock 16-Pier 17-Pool 18-Deck 19-Boat Ramp 20-Furniture 21-Athletic Equipment 22-Statue 23-Headstone 24-Grave Marker 25-Mausoleum 26-Driveway 27-Covered Shelter 28-Other (Specify)			Cause of Damage: 1- Surface water flooding 2-Wind Driven Rain 3-Sewer Back up 4-Foundation Seepage 5-Lightning 6-High Winds 7- Rising Water or Storm Surge 8-Wind Blown Debris 9-Earthquake 10- Fire 11- Earthquake 12- Electrical Power Surge 13- Snow or Ice 14- Other		

Facility Component Damages					
Site #	Damage Component Material/Model/Type/Capacity	Location Address/GPS/begin-end	Damage Dimensions: (L x W x D/L x Dia) Electrical/Mechanical/etc.		
017	Asphalt Trail	Lat: 30.281386 Long: -87.590706	01 - Asphalt Base (9' x 10' x 6") 02 - Asphalt Surface (9' x 10' x 2")		
Method of Repair (change in design, materials, size, capacity etc.)			Cause of Damage		Hurricane
See attached supplemental document			FA		Quantity 1
			CTR	X	Units N/A
			Both		% Complete 0
018	Asphalt Trail	Lat: 30.281325 Long: -87.590711	01 - Asphalt Base (34' x 2' x 6") 02 - Asphalt Surface (34' x 2' x 2")		
Method of Repair (change in design, materials, size, capacity etc.)			Cause of Damage		Hurricane
See attached supplemental document			FA		Quantity 2 (Both Sides)
			CTR	X	Units N/A
			Both		% Complete 0
019	Asphalt Trail	Lat: 30.281664 Long: -87.588914	01 - Asphalt Base (32' x 2' x 6") 02 - Asphalt Surface (32' x 2' x 2")		
Method of Repair (change in design, materials, size, capacity etc.)			Cause of Damage		Hurricane
See attached supplemental document			FA		Quantity 1
			CTR	X	Units N/A
			Both		% Complete 0
020	Asphalt Trail	Lat: 30.281653 Long: -87.588653	01 - Asphalt Base (33' x 2' x 6") 02 - Asphalt Surface (33' x 2' x 2")		
Method of Repair (change in design, materials, size, capacity etc.)			Cause of Damage		Hurricane
See attached supplemental document			FA		Quantity 1
			CTR		Units N/A
			Both		% Complete
Component Types: 1-Park Equipment 2-Park Building 3-Playground Equipment 4-Fencing 5-Parking Lot 6-Lighting 7-Bleachers 8-Bench 9-Signage 10-Pavilion 11-Table 12-Athletic Field 13-Trash Can 14-Water Fountain 15-Dock 16-Pier 17-Pool 18-Deck 19-Boat Ramp 20-Furniture 21-Athletic Equipment 22-Statue 23-Headstone 24-Grave Marker 25-Mausoleum 26-Driveway 27-Covered Shelter 28-Other (Specify)			Cause of Damage: 1- Surface water flooding 2-Wind Driven Rain 3-Sewer Back up 4-Foundation Seepage 5-Lightning 6-High Winds 7- Rising Water or Storm Surge 8-Wind Blown Debris 9-Earthquake 10- Fire 11- Earthquake 12- Electrical Power Surge 13- Snow or Ice 14- Other		

Facility Component Damages					
Site #	Damage Component Material/Model/Type/Capacity	Location Address/GPS/begin-end	Damage Dimensions: (L x W x D/L x Dia) Electrical/Mechanical/etc.		
021	Asphalt Trail	Lat: 30.282003 Long: -87.588114	01 - Asphalt Base (40' x 1' x 6") 02 - Asphalt Surface (40' x 1' x 2")		
Method of Repair (change in design, materials, size, capacity etc.)			Cause of Damage		Hurricane
See attached supplemental document			FA		Quantity 1
			CTR	X	Units N/A
			Both		% Complete 0
Site #	Damage Component Material/Model/Type/Capacity	Location Address/GPS/begin-end	Damage Dimensions: (L x W x D/L x Dia) Electrical/Mechanical/etc.		
022	Asphalt Trail	Lat: 30.282561 Long: -87.585350	01 - Asphalt Base (66' x 2' x 6") 02 - Asphalt Surface (66' x 2' x 2")		
Method of Repair (change in design, materials, size, capacity etc.)			Cause of Damage		Hurricane
See attached supplemental document			FA		Quantity 1
			CTR	X	Units N/A
			Both		% Complete 0
Site #	Damage Component Material/Model/Type/Capacity	Location Address/GPS/begin-end	Damage Dimensions: (L x W x D/L x Dia) Electrical/Mechanical/etc.		
023	Asphalt Trail	Lat: 30.282808 Long: -87.584353	01 - Asphalt Base (48' x 2.5' x 6") 02 - Asphalt Surface (48' x 2.5' x 2")		
Method of Repair (change in design, materials, size, capacity etc.)			Cause of Damage		Hurricane
See attached supplemental document			FA		Quantity 1
			CTR	X	Units N/A
			Both		% Complete 0
Site #	Damage Component Material/Model/Type/Capacity	Location Address/GPS/begin-end	Damage Dimensions: (L x W x D/L x Dia) Electrical/Mechanical/etc.		
024	Asphalt Trail	Lat: 30.283142 Long: -87.583972	01 - Asphalt Base (39' x 1' x 6") 02 - Asphalt Surface (39' x 1' x 2")		
Method of Repair (change in design, materials, size, capacity etc.)			Cause of Damage		Hurricane
See attached supplemental document			FA		Quantity 1
			CTR		Units N/A
			Both		% Complete
Component Types: 1-Park Equipment 2-Park Building 3-Playground Equipment 4-Fencing 5-Parking Lot 6-Lighting 7-Bleachers 8-Bench 9-Signage 10-Pavilion 11-Table 12-Athletic Field 13-Trash Can 14-Water Fountain 15-Dock 16-Pier 17-Pool 18-Deck 19-Boat Ramp 20-Furniture 21-Athletic Equipment 22-Statue 23-Headstone 24-Grave Marker 25-Mausoleum 26-Driveway 27-Covered Shelter 28-Other (Specify)			Cause of Damage: 1- Surface water flooding 2-Wind Driven Rain 3-Sewer Back up 4-Foundation Seepage 5-Lightning 6-High Winds 7- Rising Water or Storm Surge 8-Wind Blown Debris 9-Earthquake 10- Fire 11- Earthquake 12- Electrical Power Surge 13- Snow or Ice 14- Other		



Site 001. Photo Taken: 11/10/2020 9:49 AM
Site 1, 37'x2'



Site 002. Photo Taken: 11/10/2020 9:50 AM
Site 2, 2'x1'



Site 003. Photo Taken: 11/10/2020 9:51 AM
Site 3, 15'x2'



Site 005. Photo Taken: 11/10/2020 9:56 AM
Site 5, 80'x2'



Site 006. Photo Taken: 11/10/2020 9:57 AM
Site 6, 30'x2'



Site 007. Photo Taken: 11/10/2020 10:00 AM
Site 7, 3'x1'



Site 008. Photo Taken: 11/10/2020 10:01 AM
Site 8, 3'x1'



Site 009 Photo Taken: 11/10/2020 10:01 AM
Site 9, 40'x1'



Site 010. Photo Taken: 11/10/2020 10:02 AM
Site 10, 2'x1'



Site 011. Photo Taken: 11/10/2020 10:02 AM
Site 11, 3.5'x2'



Site 012. Photo Taken: 11/10/2020 10:03 AM
Site 12, 7'x2'



Site 013. Photo Taken: 11/10/2020 10:05 AM
Site 13, 40'x2'



Site 014. Photo Taken: 11/10/2020 10:07 AM
Site 14, 5.5'x1'



Site 015. Photo Taken: 11/10/2020 10:09 AM
Site 15, 34'x2', near sanitary sewer
main, both sides of trail



Site 015. Photo Taken: 11/10/2020 10:10 AM
Site 15, depressed asphalt over
sewer main



Site 016. Photo Taken: 11/10/2020 10:12 AM
Site 16, 32'x2'



Site 017. Photo Taken: 11/10/2020 10:14 AM
Site 17, 33'x2'



Site 018. Photo Taken: 11/10/2020 10:15 AM
Site 18, 40'x1'



Site 019. Photo Taken: 11/10/2020 10:18 AM
Site 19, 66'x2'



Site 020. Photo Taken: 11/10/2020 10:20 AM
Site 20, 48'x2.5'



Site 021. Photo Taken: 11/10/2020 10:23 AM
Site 21, 39'x1'

Facility Component Damages					
Site #	Damage Component Material/Model/Type/Capacity	Location Address/GPS/begin-end	Damage Dimensions: (L x W x D/L x Dia) Electrical/Mechanical/etc.		
001	Asphalt Trail	Lat: 30.270011 Long: -87.617822	01 - Asphalt Base (10' x 2' x 6") 02 - Asphalt Surface (10' x 2' x 2")		
Method of Repair (change in design, materials, size, capacity etc.)			Cause of Damage		
			FA		Quantity
			CTR		Units
			Both		% Complete
002	Asphalt Trail	Lat: 30.267956 Long: -87.621492	01 - Asphalt Base (6.5' x 3' x 6") 02 - Asphalt Surface (6.5' x 3' x 2")		
Method of Repair (change in design, materials, size, capacity etc.)			Cause of Damage		
			FA		Quantity
			CTR		Units
			Both		% Complete
003	Asphalt Trail	Lat: 30.266400 Long: -87.623992	01 - Asphalt Base (2.5' x 1' x 6") 02 - Asphalt Surface (2.5' x 1' x 2")		
Method of Repair (change in design, materials, size, capacity etc.)			Cause of Damage		
			FA		Quantity
			CTR		Units
			Both		% Complete
004	Asphalt Trail	Lat: 30.264036 Long: -87.627622	01 - Asphalt Base (10' x 1' x 6") 02 - Asphalt Surface (10' x 1' x 2")		
Method of Repair (change in design, materials, size, capacity etc.)			Cause of Damage		
			FA		Quantity
			CTR		Units
			Both		% Complete
Component Types: 1-Park Equipment 2-Park Building 3-Playground Equipment 4-Fencing 5-Parking Lot 6-Lighting 7-Bleachers 8-Bench 9-Signage 10-Pavilion 11-Table 12-Athletic Field 13-Trash Can 14-Water Fountain 15-Dock 16-Pier 17-Pool 18-Deck 19-Boat Ramp 20-Furniture 21-Athletic Equipment 22-Statue 23-Headstone 24-Grave Marker 25-Mausoleum 26-Driveway 27-Covered Shelter 28-Other (Specify)			Cause of Damage: 1- Surface water flooding 2-Wind Driven Rain 3-Sewer Back up 4-Foundation Seepage 5-Lightning 6-High Winds 7- Rising Water or Storm Surge 8-Wind Blown Debris 9-Earthquake 10- Fire 11- Earthquake 12- Electrical Power Surge 13- Snow or Ice 14- Other		

Facility Component Damages					
Site #	Damage Component Material/Model/Type/Capacity	Location Address/GPS/begin-end	Damage Dimensions: (L x W x D/L x Dia) Electrical/Mechanical/etc.		
005	Asphalt Trail	Lat: 30.263964 Long: -87.627500	01 - Asphalt Base (9' x 2' x 6") 02 - Asphalt Surface (9' x 2' x 2")		
Method of Repair (change in design, materials, size, capacity etc.)			Cause of Damage		
			FA		Quantity
			CTR		Units
			Both		% Complete
Site #	Damage Component Material/Model/Type/Capacity	Location Address/GPS/begin-end	Damage Dimensions: (L x W x D/L x Dia) Electrical/Mechanical/etc.		
006	Asphalt Trail	Lat: 30.261642 Long: -87.631744	01 - Asphalt Base (70' x 2' x 6") 02 - Asphalt Surface (70' x 2' x 2")		
Method of Repair (change in design, materials, size, capacity etc.)			Cause of Damage		
			FA		Quantity
			CTR		Units
			Both		% Complete
Site #	Damage Component Material/Model/Type/Capacity	Location Address/GPS/begin-end	Damage Dimensions: (L x W x D/L x Dia) Electrical/Mechanical/etc.		
007	Asphalt Trail	Lat: 30.261611 Long: -87.632469	01 - Asphalt Base (13' x 1' x 6") 02 - Asphalt Surface (13' x 1' x 2")		
Method of Repair (change in design, materials, size, capacity etc.)			Cause of Damage		
			FA		Quantity
			CTR		Units
			Both		% Complete
Site #	Damage Component Material/Model/Type/Capacity	Location Address/GPS/begin-end	Damage Dimensions: (L x W x D/L x Dia) Electrical/Mechanical/etc.		
008	Asphalt Trail	Lat: 30.261569 Long: -87.632533	01 - Asphalt Base (40' x 2' x 6") 02 - Asphalt Surface (40' x 2' x 2")		
Method of Repair (change in design, materials, size, capacity etc.)			Cause of Damage		
			FA		Quantity
			CTR		Units
			Both		% Complete
Component Types: 1-Park Equipment 2-Park Building 3-Playground Equipment 4-Fencing 5-Parking Lot 6-Lighting 7-Bleachers 8-Bench 9-Signage 10-Pavilion 11-Table 12-Athletic Field 13-Trash Can 14-Water Fountain 15-Dock 16-Pier 17-Pool 18-Deck 19-Boat Ramp 20-Furniture 21-Athletic Equipment 22-Statue 23-Headstone 24-Grave Marker 25-Mausoleum 26-Driveway 27-Covered Shelter 28-Other (Specify)			Cause of Damage: 1- Surface water flooding 2-Wind Driven Rain 3-Sewer Back up 4-Foundation Seepage 5- Lightning 6-High Winds 7- Rising Water or Storm Surge 8-Wind Blown Debris 9-Earthquake 10- Fire 11- Earthquake 12- Electrical Power Surge 13- Snow or Ice 14- Other		

Facility Component Damages					
Site #	Damage Component Material/Model/Type/Capacity	Location Address/GPS/begin-end	Damage Dimensions: (L x W x D/L x Dia) Electrical/Mechanical/etc.		
009	Asphalt Trail	Lat: 30.261450 Long: -87.632611	01 - Asphalt Base (38' x 2' x 6") 02 - Asphalt Surface (38' x 2' x 2")		
Method of Repair (change in design, materials, size, capacity etc.)			Cause of Damage		
			FA		Quantity
			CTR		Units
			Both		% Complete
Site #	Damage Component Material/Model/Type/Capacity	Location Address/GPS/begin-end	Damage Dimensions: (L x W x D/L x Dia) Electrical/Mechanical/etc.		
Method of Repair (change in design, materials, size, capacity etc.)			Cause of Damage		
			FA		Quantity
			CTR		Units
			Both		% Complete
Site #	Damage Component Material/Model/Type/Capacity	Location Address/GPS/begin-end	Damage Dimensions: (L x W x D/L x Dia) Electrical/Mechanical/etc.		
Method of Repair (change in design, materials, size, capacity etc.)			Cause of Damage		
			FA		Quantity
			CTR		Units
			Both		% Complete
Site #	Damage Component Material/Model/Type/Capacity	Location Address/GPS/begin-end	Damage Dimensions: (L x W x D/L x Dia) Electrical/Mechanical/etc.		
Method of Repair (change in design, materials, size, capacity etc.)			Cause of Damage		
			FA		Quantity
			CTR		Units
			Both		% Complete
Site #	Damage Component Material/Model/Type/Capacity	Location Address/GPS/begin-end	Damage Dimensions: (L x W x D/L x Dia) Electrical/Mechanical/etc.		
Method of Repair (change in design, materials, size, capacity etc.)			Cause of Damage		
			FA		Quantity
			CTR		Units
			Both		% Complete
Component Types: 1-Park Equipment 2-Park Building 3-Playground Equipment 4-Fencing 5-Parking Lot 6-Lighting 7-Bleachers 8-Bench 9-Signage 10-Pavilion 11-Table 12-Athletic Field 13-Trash Can 14-Water Fountain 15-Dock 16-Pier 17-Pool 18-Deck 19-Boat Ramp 20-Furniture 21-Athletic Equipment 22-Statue 23-Headstone 24-Grave Marker 25-Mausoleum 26-Driveway 27-Covered Shelter 28-Other (Specify)			Cause of Damage: 1- Surface water flooding 2-Wind Driven Rain 3-Sewer Back up 4-Foundation Seepage 5-Lightning 6-High Winds 7- Rising Water or Storm Surge 8-Wind Blown Debris 9-Earthquake 10- Fire 11- Earthquake 12- Electrical Power Surge 13- Snow or Ice 14- Other		



Site 001. Photo Taken: 11/10/2020 9:04 AM
Site 1, 10'x2', over 2 20' HDPE
pipes, 12"



Site 002. Photo Taken: 11/10/2020 9:18 AM
Site 2, 6.5'x3', 2"



Site 003. Photo Taken: 11/10/2020 9:20 AM
Site 3, 2.5'x1'



Site 004. Photo Taken: 11/10/2020 9:22 AM
Site 4, 10'x1'



Site 005. Photo Taken: 11/10/2020 9:23 AM
Site 5, 9'x2'



Site 006. Photo Taken: 11/10/2020 9:29 AM
Site 6, 70'x2'



Site 007. Photo Taken: 11/10/2020 9:30 AM
Site 7, 13'x1'



Site 008. Photo Taken: 11/10/2020 9:31 AM
Site 8, 40'x2'



Site 009. Photo Taken: 11/10/2020 9:32 AM
Site 9, 38'x2'

Facility Component Damages				
Site #	Damage Component Material/Model/Type/Capacity	Location Address/GPS/begin-end	Damage Dimensions: (L x W x D/L x Dia) Electrical/Mechanical/etc.	
001	Asphalt Trail	Lat: 30.281050 Long: -87.613353	01 - Asphalt Base (13' x 2' x 6") 02 - Asphalt Surface (13' x 2' x 2")	
Method of Repair (change in design, materials, size, capacity etc.)			Cause of Damage	
			FA	Quantity
			CTR	Units
			Both	% Complete
Site #	Damage Component Material/Model/Type/Capacity	Location Address/GPS/begin-end	Damage Dimensions: (L x W x D/L x Dia) Electrical/Mechanical/etc.	
Method of Repair (change in design, materials, size, capacity etc.)			Cause of Damage	
			FA	Quantity
			CTR	Units
			Both	% Complete
Site #	Damage Component Material/Model/Type/Capacity	Location Address/GPS/begin-end	Damage Dimensions: (L x W x D/L x Dia) Electrical/Mechanical/etc.	
003	Asphalt Trail	Lat: 30.280625 Long: -87.613003	01 - Asphalt Base (36' x 1' x 6") 02 - Asphalt Surface (36' x 1' x 2")	
Method of Repair (change in design, materials, size, capacity etc.)			Cause of Damage	
			FA	Quantity
			CTR	Units
			Both	% Complete
Site #	Damage Component Material/Model/Type/Capacity	Location Address/GPS/begin-end	Damage Dimensions: (L x W x D/L x Dia) Electrical/Mechanical/etc.	
004	Asphalt Trail	Lat: 30.280428 Long: -87.612814	01 - Asphalt Base (36' x 1' x 6") 02 - Asphalt Surface (36' x 1' x 2")	
Method of Repair (change in design, materials, size, capacity etc.)			Cause of Damage	
See attached supplemental document			FA	Quantity
			CTR	Units
			Both	% Complete
Component Types: 1-Park Equipment 2-Park Building 3-Playground Equipment 4-Fencing 5-Parking Lot 6-Lighting 7-Bleachers 8-Bench 9-Signage 10-Pavilion 11-Table 12-Athletic Field 13-Trash Can 14-Water Fountain 15-Dock 16-Pier 17-Pool 18-Deck 19-Boat Ramp 20-Furniture 21-Athletic Equipment 22-Statue 23-Headstone 24-Grave Marker 25-Mausoleum 26-Driveway 27-Covered Shelter 28-Other (Specify)			Cause of Damage: 1- Surface water flooding 2-Wind Driven Rain 3-Sewer Back up 4-Foundation Seepage 5- Lightning 6-High Winds 7- Rising Water or Storm Surge 8-Wind Blown Debris 9-Earthquake 10- Fire 11- Earthquake 12- Electrical Power Surge 13- Snow or Ice 14- Other	

Facility Component Damages					
Site #	Damage Component Material/Model/Type/Capacity	Location Address/GPS/begin-end	Damage Dimensions: (L x W x D/L x Dia) Electrical/Mechanical/etc.		
005	PVC Drainage Pipe	Lat: 30.280111 Long: -87.612706	0.5 Linear Feet of 8" PVC Pipe		
Method of Repair (change in design, materials, size, capacity etc.)			Cause of Damage		
			FA		Quantity 2
			CTR		Units
			Both		% Complete
Site #	Damage Component Material/Model/Type/Capacity	Location Address/GPS/begin-end	Damage Dimensions: (L x W x D/L x Dia) Electrical/Mechanical/etc.		
006	Asphalt Trail	Lat: 30.279442 Long: -87.612286	01 - Asphalt Base (4' x 2' x 6") 02 - Asphalt Surface (4' x 2' x 2")		
Method of Repair (change in design, materials, size, capacity etc.)			Cause of Damage		
See attached supplemental document			FA		Quantity 1
			CTR	X	Units N/A
			Both		% Complete 0
Site #	Damage Component Material/Model/Type/Capacity	Location Address/GPS/begin-end	Damage Dimensions: (L x W x D/L x Dia) Electrical/Mechanical/etc.		
Method of Repair (change in design, materials, size, capacity etc.)			Cause of Damage		
			FA		Quantity
			CTR		Units
			Both		% Complete
Site #	Damage Component Material/Model/Type/Capacity	Location Address/GPS/begin-end	Damage Dimensions: (L x W x D/L x Dia) Electrical/Mechanical/etc.		
Method of Repair (change in design, materials, size, capacity etc.)			Cause of Damage		
			FA		Quantity
			CTR		Units
			Both		% Complete
Component Types: 1-Park Equipment 2-Park Building 3-Playground Equipment 4-Fencing 5-Parking Lot 6-Lighting 7-Bleachers 8-Bench 9-Signage 10-Pavilion 11-Table 12-Athletic Field 13-Trash Can 14-Water Fountain 15-Dock 16-Pier 17-Pool 18-Deck 19-Boat Ramp 20-Furniture 21-Athletic Equipment 22-Statue 23-Headstone 24-Grave Marker 25-Mausoleum 26-Driveway 27-Covered Shelter 28-Other (Specify)			Cause of Damage: 1- Surface water flooding 2-Wind Driven Rain 3-Sewer Back up 4-Foundation Seepage 5-Lightning 6-High Winds 7- Rising Water or Storm Surge 8-Wind Blown Debris 9-Earthquake 10- Fire 11- Earthquake 12- Electrical Power Surge 13- Snow or Ice 14- Other		

Facility Component Damages					
Site #	Damage Component Material/Model/Type/Capacity	Location Address/GPS/begin-end	Damage Dimensions: (L x W x D/L x Dia) Electrical/Mechanical/etc.		
009	Asphalt Trail	Lat: 30.279483 Long: -87.610425	01 - Asphalt Base (21' x 2' x 6") 02 - Asphalt Surface (21' x 2' x 2")		
Method of Repair (change in design, materials, size, capacity etc.)			Cause of Damage		
			FA		Quantity
			CTR		Units
			Both		% Complete
Site #	Damage Component Material/Model/Type/Capacity	Location Address/GPS/begin-end	Damage Dimensions: (L x W x D/L x Dia) Electrical/Mechanical/etc.		
010	Asphalt Trail	Lat: 30.279433 Long: -87.610467	01 - Asphalt Base (21' x 2' x 6") 02 - Asphalt Surface (21' x 2' x 2")		
Method of Repair (change in design, materials, size, capacity etc.)			Cause of Damage		
See attached supplemental document			FA		Quantity
			CTR		Units
			Both		% Complete
					0
Site #	Damage Component Material/Model/Type/Capacity	Location Address/GPS/begin-end	Damage Dimensions: (L x W x D/L x Dia) Electrical/Mechanical/etc.		
Method of Repair (change in design, materials, size, capacity etc.)			Cause of Damage		
			FA		Quantity
			CTR		Units
			Both		% Complete
Site #	Damage Component Material/Model/Type/Capacity	Location Address/GPS/begin-end	Damage Dimensions: (L x W x D/L x Dia) Electrical/Mechanical/etc.		
Method of Repair (change in design, materials, size, capacity etc.)			Cause of Damage		
			FA		Quantity
			CTR		Units
			Both		% Complete
Component Types: 1-Park Equipment 2-Park Building 3-Playground Equipment 4-Fencing 5-Parking Lot 6-Lighting 7-Bleachers 8-Bench 9-Signage 10-Pavilion 11-Table 12-Athletic Field 13-Trash Can 14-Water Fountain 15-Dock 16-Pier 17-Pool 18-Deck 19-Boat Ramp 20-Furniture 21-Athletic Equipment 22-Statue 23-Headstone 24-Grave Marker 25-Mausoleum 26-Driveway 27-Covered Shelter 28-Other (Specify)			Cause of Damage: 1- Surface water flooding 2-Wind Driven Rain 3-Sewer Back up 4-Foundation Seepage 5-Lightning 6-High Winds 7- Rising Water or Storm Surge 8-Wind Blown Debris 9-Earthquake 10- Fire 11- Earthquake 12- Electrical Power Surge 13- Snow or Ice 14- Other		

Facility Component Damages						
Site #	Damage Component Material/Model/Type/Capacity	Location Address/GPS/begin-end	Damage Dimensions: (L x W x D/L x Dia) Electrical/Mechanical/etc.			
013	Asphalt Trail	Lat: 30.279728 Long: -87.610047	01 - Asphalt Base (2.5' x 1' x 6") 02 - Asphalt Surface (2.5' x 1' x 2")			
Method of Repair (change in design, materials, size, capacity etc.)			Cause of Damage			
			FA		Quantity	
			CTR		Units	
			Both		% Complete	
Site #	Damage Component Material/Model/Type/Capacity	Location Address/GPS/begin-end	Damage Dimensions: (L x W x D/L x Dia) Electrical/Mechanical/etc.			
014	Asphalt Trail	Lat: 30.279797 Long: -87.609856	01 - Asphalt Base (77' x 3' x 6") 02 - Asphalt Surface (77' x 3' x 2")			
Method of Repair (change in design, materials, size, capacity etc.)			Cause of Damage			
See attached supplemental document			FA		Quantity	
			CTR		Units	
			Both		% Complete	0
Site #	Damage Component Material/Model/Type/Capacity	Location Address/GPS/begin-end	Damage Dimensions: (L x W x D/L x Dia) Electrical/Mechanical/etc.			
015	Asphalt Trail	Lat: 30.279814 Long: -87.609644	01 - Asphalt Base (114' x 2.5' x 6") 02 - Asphalt Surface (114' x 2.5' x 2")			
Method of Repair (change in design, materials, size, capacity etc.)			Cause of Damage			
			FA		Quantity	
			CTR		Units	
			Both		% Complete	
Site #	Damage Component Material/Model/Type/Capacity	Location Address/GPS/begin-end	Damage Dimensions: (L x W x D/L x Dia) Electrical/Mechanical/etc.			
016	Asphalt Trail	Lat: 30.279758 Long: -87.609644	01 - Asphalt Base (114' x 2.5' x 6") 02 - Asphalt Surface (114' x 2.5' x 2")			
Method of Repair (change in design, materials, size, capacity etc.)			Cause of Damage			
			FA		Quantity	
			CTR		Units	
			Both		% Complete	
Component Types: 1-Park Equipment 2-Park Building 3-Playground Equipment 4-Fencing 5-Parking Lot 6-Lighting 7-Bleachers 8-Bench 9-Signage 10-Pavilion 11-Table 12-Athletic Field 13-Trash Can 14-Water Fountain 15-Dock 16-Pier 17-Pool 18-Deck 19-Boat Ramp 20-Furniture 21-Athletic Equipment 22-Statue 23-Headstone 24-Grave Marker 25-Mausoleum 26-Driveway 27-Covered Shelter 28-Other (Specify)			Cause of Damage: 1- Surface water flooding 2-Wind Driven Rain 3-Sewer Back up 4-Foundation Seepage 5-Lightning 6-High Winds 7- Rising Water or Storm Surge 8-Wind Blown Debris 9-Earthquake 10- Fire 11- Earthquake 12- Electrical Power Surge 13- Snow or Ice 14- Other			

Facility Component Damages					
Site #	Damage Component Material/Model/Type/Capacity	Location Address/GPS/begin-end	Damage Dimensions: (L x W x D/L x Dia) Electrical/Mechanical/etc.		
017	Asphalt Trail	Lat: 30.279808 Long: -87.609531	01 - Asphalt Base (10' x 2' x 6") 02 - Asphalt Surface (10' x 2' x 2")		
Method of Repair (change in design, materials, size, capacity etc.)			Cause of Damage		
			FA		Quantity
			CTR		Units
			Both		% Complete
Site #	Damage Component Material/Model/Type/Capacity	Location Address/GPS/begin-end	Damage Dimensions: (L x W x D/L x Dia) Electrical/Mechanical/etc.		
018	Asphalt Trail	Lat: 30.279817 Long: -87.609392	01 - Asphalt Base (6' x 2' x 6") 02 - Asphalt Surface (6' x 2' x 2")		
Method of Repair (change in design, materials, size, capacity etc.)			Cause of Damage		
See attached supplemental document			FA		Quantity
			CTR		Units
			Both		% Complete
					0
Site #	Damage Component Material/Model/Type/Capacity	Location Address/GPS/begin-end	Damage Dimensions: (L x W x D/L x Dia) Electrical/Mechanical/etc.		
019	Asphalt Trail	Lat: 30.279872 Long: -87.609317	01 - Asphalt Base (40' x 3' x 6") 02 - Asphalt Surface (40' x 3' x 2")		
Method of Repair (change in design, materials, size, capacity etc.)			Cause of Damage		
			FA		Quantity
			CTR		Units
			Both		% Complete
Site #	Damage Component Material/Model/Type/Capacity	Location Address/GPS/begin-end	Damage Dimensions: (L x W x D/L x Dia) Electrical/Mechanical/etc.		
020	Asphalt Trail	Lat: 30.279978 Long: -87.609175	01 - Asphalt Base (13' x 1' x 6") 02 - Asphalt Surface (13' x 1' x 2")		
Method of Repair (change in design, materials, size, capacity etc.)			Cause of Damage		
			FA		Quantity
			CTR		Units
			Both		% Complete
Component Types: 1-Park Equipment 2-Park Building 3-Playground Equipment 4-Fencing 5-Parking Lot 6-Lighting 7-Bleachers 8-Bench 9-Signage 10-Pavilion 11-Table 12-Athletic Field 13-Trash Can 14-Water Fountain 15-Dock 16-Pier 17-Pool 18-Deck 19-Boat Ramp 20-Furniture 21-Athletic Equipment 22-Statue 23-Headstone 24-Grave Marker 25-Mausoleum 26-Driveway 27-Covered Shelter 28-Other (Specify)			Cause of Damage: 1- Surface water flooding 2-Wind Driven Rain 3-Sewer Back up 4-Foundation Seepage 5-Lightning 6-High Winds 7- Rising Water or Storm Surge 8-Wind Blown Debris 9-Earthquake 10- Fire 11- Earthquake 12- Electrical Power Surge 13- Snow or Ice 14- Other		

Facility Component Damages					
Site #	Damage Component Material/Model/Type/Capacity	Location Address/GPS/begin-end	Damage Dimensions: (L x W x D/L x Dia) Electrical/Mechanical/etc.		
021	Asphalt Trail	Lat: 30.280083 Long: -87.608797	01 - Asphalt Base (10' x 1' x 6") 02 - Asphalt Surface (10' x 1' x 2")		
Method of Repair (change in design, materials, size, capacity etc.)			Cause of Damage		
			FA		Quantity
			CTR		Units
			Both		% Complete
Site #	Damage Component Material/Model/Type/Capacity	Location Address/GPS/begin-end	Damage Dimensions: (L x W x D/L x Dia) Electrical/Mechanical/etc.		
022	Asphalt Trail	Lat: 30.280075 Long: -87.608889	01 - Asphalt Base (27' x 3' x 6") 02 - Asphalt Surface (27' x 3' x 2")		
Method of Repair (change in design, materials, size, capacity etc.)			Cause of Damage		
See attached supplemental document			FA		Quantity
			CTR		Units
			Both		% Complete 0
Site #	Damage Component Material/Model/Type/Capacity	Location Address/GPS/begin-end	Damage Dimensions: (L x W x D/L x Dia) Electrical/Mechanical/etc.		
023	Asphalt Trail	Lat: 30.279936 Long: -87.608725	01 - Asphalt Base (29' x 4' x 6") 02 - Asphalt Surface (29' x 4' x 2")		
Method of Repair (change in design, materials, size, capacity etc.)			Cause of Damage		
			FA		Quantity
			CTR		Units
			Both		% Complete
Site #	Damage Component Material/Model/Type/Capacity	Location Address/GPS/begin-end	Damage Dimensions: (L x W x D/L x Dia) Electrical/Mechanical/etc.		
024	Asphalt Trail	Lat: 30.279875 Long: -87.608564	01 - Asphalt Base (29' x 3.5' x 6") 02 - Asphalt Surface (29' x 3.5' x 2")		
Method of Repair (change in design, materials, size, capacity etc.)			Cause of Damage		
			FA		Quantity
			CTR		Units
			Both		% Complete
Component Types: 1-Park Equipment 2-Park Building 3-Playground Equipment 4-Fencing 5-Parking Lot 6-Lighting 7-Bleachers 8-Bench 9-Signage 10-Pavilion 11-Table 12-Athletic Field 13-Trash Can 14-Water Fountain 15-Dock 16-Pier 17-Pool 18-Deck 19-Boat Ramp 20-Furniture 21-Athletic Equipment 22-Statue 23-Headstone 24-Grave Marker 25-Mausoleum 26-Driveway 27-Covered Shelter 28-Other (Specify)			Cause of Damage: 1- Surface water flooding 2-Wind Driven Rain 3-Sewer Back up 4-Foundation Seepage 5-Lightning 6-High Winds 7- Rising Water or Storm Surge 8-Wind Blown Debris 9-Earthquake 10- Fire 11- Earthquake 12- Electrical Power Surge 13- Snow or Ice 14- Other		

Facility Component Damages					
Site #	Damage Component Material/Model/Type/Capacity	Location Address/GPS/begin-end	Damage Dimensions: (L x W x D/L x Dia) Electrical/Mechanical/etc.		
025	Asphalt Trail	Lat: 30.279897 Long: -87.608464	01 - Asphalt Base (29' x 3.5' x 6") 02 - Asphalt Surface (29' x 3.5' x 2")		
Method of Repair (change in design, materials, size, capacity etc.)			Cause of Damage		
			FA		Quantity
			CTR		Units
			Both		% Complete
Site #	Damage Component Material/Model/Type/Capacity	Location Address/GPS/begin-end	Damage Dimensions: (L x W x D/L x Dia) Electrical/Mechanical/etc.		
026	PVC Drainage Line	Lat: 30.279842 Long: -87.608511	1 Linear Foot of 12" PVC Pipe		
Method of Repair (change in design, materials, size, capacity etc.)			Cause of Damage		
See attached supplemental document			FA		Quantity 2
			CTR		Units
			Both		% Complete 0
Site #	Damage Component Material/Model/Type/Capacity	Location Address/GPS/begin-end	Damage Dimensions: (L x W x D/L x Dia) Electrical/Mechanical/etc.		
Method of Repair (change in design, materials, size, capacity etc.)			Cause of Damage		
			FA		Quantity
			CTR		Units
			Both		% Complete
Site #	Damage Component Material/Model/Type/Capacity	Location Address/GPS/begin-end	Damage Dimensions: (L x W x D/L x Dia) Electrical/Mechanical/etc.		
028	Asphalt Trail	Lat: 30.280147 Long: -87.608147	01 - Asphalt Base (14' x 3' x 6") 02 - Asphalt Surface (14' x 3' x 2")		
Method of Repair (change in design, materials, size, capacity etc.)			Cause of Damage		
			FA		Quantity
			CTR		Units
			Both		% Complete
Component Types: 1-Park Equipment 2-Park Building 3-Playground Equipment 4-Fencing 5-Parking Lot 6-Lighting 7-Bleachers 8-Bench 9-Signage 10-Pavilion 11-Table 12-Athletic Field 13-Trash Can 14-Water Fountain 15-Dock 16-Pier 17-Pool 18-Deck 19-Boat Ramp 20-Furniture 21-Athletic Equipment 22-Statue 23-Headstone 24-Grave Marker 25-Mausoleum 26-Driveway 27-Covered Shelter 28-Other (Specify)			Cause of Damage: 1- Surface water flooding 2-Wind Driven Rain 3-Sewer Back up 4-Foundation Seepage 5-Lightning 6-High Winds 7- Rising Water or Storm Surge 8-Wind Blown Debris 9-Earthquake 10- Fire 11- Earthquake 12- Electrical Power Surge 13- Snow or Ice 14- Other		

Facility Component Damages					
Site #	Damage Component Material/Model/Type/Capacity	Location Address/GPS/begin-end	Damage Dimensions: (L x W x D/L x Dia) Electrical/Mechanical/etc.		
Method of Repair (change in design, materials, size, capacity etc.)			Cause of Damage		
			FA		Quantity
			CTR		Units
			Both		% Complete
Site #	Damage Component Material/Model/Type/Capacity	Location Address/GPS/begin-end	Damage Dimensions: (L x W x D/L x Dia) Electrical/Mechanical/etc.		
030	Asphalt Trail	Lat: 30.279247 Long: -87.605906	01 - Asphalt Base (20' x 1' x 6") 02 - Asphalt Surface (20' x 1' x 2")		
Method of Repair (change in design, materials, size, capacity etc.)			Cause of Damage		
See attached supplemental document			FA		Quantity
			CTR		Units
			Both		% Complete 0
Site #	Damage Component Material/Model/Type/Capacity	Location Address/GPS/begin-end	Damage Dimensions: (L x W x D/L x Dia) Electrical/Mechanical/etc.		
031	Asphalt Trail	Lat: 30.276811 Long: -87.609300	01 - Asphalt Base (15' x 1' x 6") 02 - Asphalt Surface (15' x 1' x 2")		
Method of Repair (change in design, materials, size, capacity etc.)			Cause of Damage		
			FA		Quantity
			CTR		Units
			Both		% Complete
Site #	Damage Component Material/Model/Type/Capacity	Location Address/GPS/begin-end	Damage Dimensions: (L x W x D/L x Dia) Electrical/Mechanical/etc.		
Method of Repair (change in design, materials, size, capacity etc.)			Cause of Damage		
			FA		Quantity
			CTR		Units
			Both		% Complete
Component Types: 1-Park Equipment 2-Park Building 3-Playground Equipment 4-Fencing 5-Parking Lot 6-Lighting 7-Bleachers 8-Bench 9-Signage 10-Pavilion 11-Table 12-Athletic Field 13-Trash Can 14-Water Fountain 15-Dock 16-Pier 17-Pool 18-Deck 19-Boat Ramp 20-Furniture 21-Athletic Equipment 22-Statue 23-Headstone 24-Grave Marker 25-Mausoleum 26-Driveway 27-Covered Shelter 28-Other (Specify)			Cause of Damage: 1- Surface water flooding 2-Wind Driven Rain 3-Sewer Back up 4-Foundation Seepage 5-Lightning 6-High Winds 7- Rising Water or Storm Surge 8-Wind Blown Debris 9-Earthquake 10- Fire 11- Earthquake 12- Electrical Power Surge 13- Snow or Ice 14- Other		

Facility Component Damages					
Site #	Damage Component Material/Model/Type/Capacity	Location Address/GPS/begin-end	Damage Dimensions: (L x W x D/L x Dia) Electrical/Mechanical/etc.		
033	PVC Drainage Line	Lat: 30.276436 Long: -87.609364	1 Linear Foot of 12" Pipe		
Method of Repair (change in design, materials, size, capacity etc.)			Cause of Damage		
			FA		Quantity
			CTR		Units
			Both		% Complete
Site #	Damage Component Material/Model/Type/Capacity	Location Address/GPS/begin-end	Damage Dimensions: (L x W x D/L x Dia) Electrical/Mechanical/etc.		
Method of Repair (change in design, materials, size, capacity etc.)			Cause of Damage		
			FA		Quantity
			CTR		Units
			Both		% Complete
Site #	Damage Component Material/Model/Type/Capacity	Location Address/GPS/begin-end	Damage Dimensions: (L x W x D/L x Dia) Electrical/Mechanical/etc.		
Method of Repair (change in design, materials, size, capacity etc.)			Cause of Damage		
			FA		Quantity
			CTR		Units
			Both		% Complete
Site #	Damage Component Material/Model/Type/Capacity	Location Address/GPS/begin-end	Damage Dimensions: (L x W x D/L x Dia) Electrical/Mechanical/etc.		
Method of Repair (change in design, materials, size, capacity etc.)			Cause of Damage		
			FA		Quantity
			CTR		Units
			Both		% Complete
Site #	Damage Component Material/Model/Type/Capacity	Location Address/GPS/begin-end	Damage Dimensions: (L x W x D/L x Dia) Electrical/Mechanical/etc.		
Method of Repair (change in design, materials, size, capacity etc.)			Cause of Damage		
			FA		Quantity
			CTR		Units
			Both		% Complete
Component Types: 1-Park Equipment 2-Park Building 3-Playground Equipment 4-Fencing 5-Parking Lot 6-Lighting 7-Bleachers 8-Bench 9-Signage 10-Pavilion 11-Table 12-Athletic Field 13-Trash Can 14-Water Fountain 15-Dock 16-Pier 17-Pool 18-Deck 19-Boat Ramp 20-Furniture 21-Athletic Equipment 22-Statue 23-Headstone 24-Grave Marker 25-Mausoleum 26-Driveway 27-Covered Shelter 28-Other (Specify)			Cause of Damage: 1- Surface water flooding 2-Wind Driven Rain 3-Sewer Back up 4-Foundation Seepage 5-Lightning 6-High Winds 7- Rising Water or Storm Surge 8-Wind Blown Debris 9-Earthquake 10- Fire 11- Earthquake 12- Electrical Power Surge 13- Snow or Ice 14- Other		



Site 001. Photo Taken: 11/9/2020 2:01 PM
Site 1, 13'x2'



Site 003. Photo Taken: 11/9/2020 2:06 PM
Site 3, 36'x1'



Site 004. Photo Taken: 11/9/2020 2:07 PM
Site 4, 36'x1'



Site 005. Photo Taken: 11/9/2020 2:09 PM
Site 5, damaged 8", 14' PVC on ends



Site 005. Photo Taken: 11/9/2020 2:10 PM
Site 5, damaged 8", 14' PVC on ends



007. Photo Taken: 11/9/2020 2:11 PM



Site 009. Photo Taken: 11/9/2020 2:22 PM
Site 9, 21'x2', both sides



Site 009. Photo Taken: 11/9/2020 2:22 PM
Site 9, 21'x2', both sides



Site 011. Photo Taken: 11/9/2020 2:25 PM
Site 11, 2.5'x1'



Site 012. Photo Taken: 11/9/2020 2:26 PM
Site 12, 77'x3'

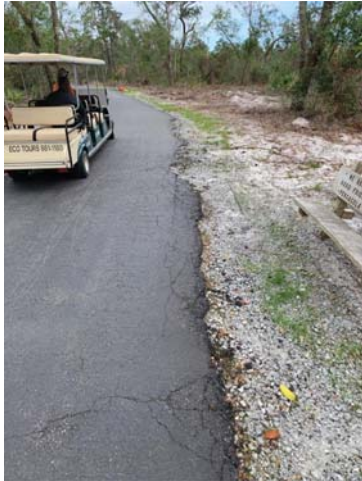

Site 013. Photo Taken: 11/9/2020 2:28 PM
Site 13, 114'x2.5'



Site 013. Photo Taken: 11/9/2020 2:30 PM
Site 13, 114'x2.5'



Site 014. Photo Taken: 11/9/2020 2:31 PM
Site 14, 10'x2'



Site 015. Photo Taken: 11/9/2020 2:32 PM
Site 15, 6'x2'



Site 016. Photo Taken: 11/9/2020 2:33 PM
Site 16, 40'x3'



Site 017. Photo Taken: 11/9/2020 2:34 PM
Site 17, 13'x1'



Site 018. Photo Taken: 11/9/2020 2:34 PM
Site 18, 10'x1'



Site 019. Photo Taken: 11/9/2020 2:35 PM
Site 19, 27'x3'



Site 020. Photo Taken: 11/9/2020 2:37 PM
Site 20, 29'x4'



Site 021. Photo Taken: 11/9/2020 2:38 PM
Site 21, 29'x3.5', both sides



Site 021. Photo Taken: 11/9/2020 2:38 PM
Site 21, 29'x3.5', both sides



Site 021. Photo Taken: 11/9/2020 2:40 PM
Site 21, damaged 12", 18' PVC



Site 021. Photo Taken: 11/9/2020 2:40 PM
Site 21, damaged 12", 18' PVC



Site 022. Photo Taken: 11/9/2020 2:42 PM
Site 22, 14'x3'



Site 023. Photo Taken: 11/9/2020 2:45 PM
Site 23, 20'x1',



Site 024. Photo Taken: 11/9/2020 2:48 PM
Site 24, 15'x1'

TRAIL MAP



	Catman Road (2.2 miles)		Photo Spot
	Rosemary Dunes (1.75 miles)		Restaurant
	Twin Bridges (1 mile)		Restroom
	Gulf Oak Ridge (2.75 miles)		
	Rattlesnake Ridge (1.75 miles)		
	Cotton Bayou (1.1 miles)		
	Coyote Crossing (2.3 miles)		



GULF of MEXICO

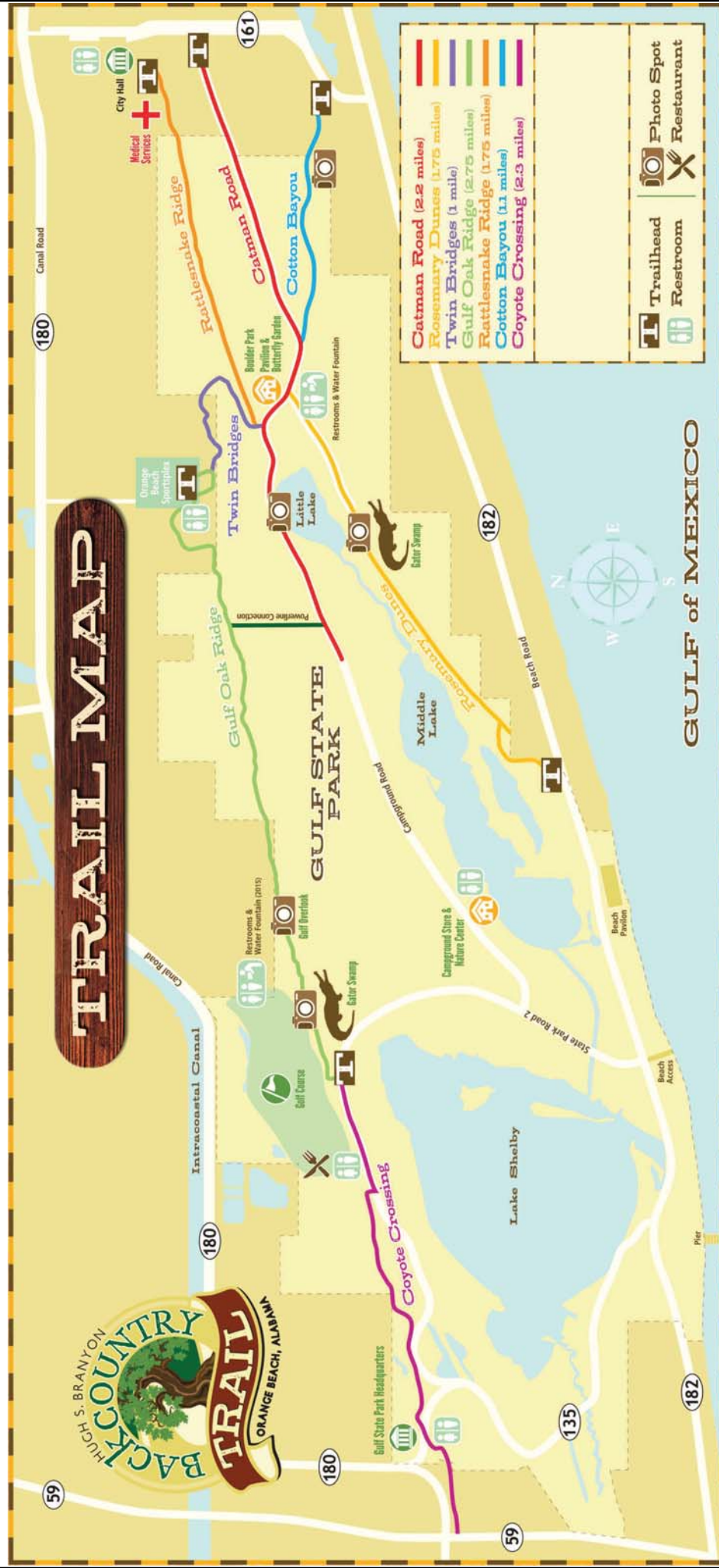

INSTRUCTIONS TO BIDDERS & GENERAL CONDITIONS (PUBLIC WORKS PROJECTS)

1.0 INTRODUCTION

All bidders will be bound to the general conditions and requirements set forth in these general instructions and such instructions shall form an integral part of each purchase contract awarded by the Orange Beach City Council. Applicability of general conditions as stated below shall be determined by the City of Orange Beach. All bids must be submitted on and in accordance with the instructions provided by the City of Orange Beach.

2.0 BID DOCUMENTS

A complete set of Bid Documents is included herein. The date, time, and place of a bid opening will be given in the Invitation to bidders. Copies of the complete set of Bid Documents may be inspected and/or obtained at the following location:

Orange Beach City Hall
4099 Orange Beach Boulevard
Orange Beach, AL 36561

Or downloaded from the City's website:
www.orangebeachal.gov, see "Bids"

3.0 EXAMINATION OF DOCUMENTS AND PROJECT SITE

- 3.1 Carefully examine the Bid Documents, Specifications, Plans/Drawings, and the Work Site.
- 3.2 Bids shall include all costs required to execute the work under the existing conditions.
- 3.3 Extra payments will not be made for conditions which can be determined by examining the documents and the site.

4.0 INTERPRETATIONS AND ADDENDA

- 4.1 Should a bidder find discrepancies, ambiguities, or omissions in the Specifications, or should he/she be in doubt as to their meaning, he/she shall immediately notify the Procurement Officer (Renee Eberly at 251-981-6806 or reberly@orangebeachal.gov).
- 4.2 The Procurement Officer will issue Addenda to clarify discrepancies, ambiguities, or omissions in the Specifications.
- 4.3 Addenda will be posted on the City's website at: www.orangebeachal.gov
- 4.4 Addenda shall become part of the bid and all bidders must acknowledge receipt of Addenda on their Bid Form or their bid will be rejected. Bidders shall be bound by all Addenda.
- 4.5 The City is not responsible for any oral instructions.

5.0 PREPARATION OF BID

- 5.1 The bid must be submitted on the Bid Form furnished. All information required by the Bid Documents must be given to constitute a complete bid.
- 5.2 The Bidder must print, in figures, without interlineations, alterations, or erasures, a Unit Price. The Bidder shall then print the total sum on the line designated as "Bid Total." The City will check the total sum printed by the Bidder, and, in case of error or discrepancy, the unit price shall prevail and the total shall be corrected.
- 5.3 Prices and all information must be legible. Illegible or vague bids may be rejected.
- 5.4 All signatures must be written. Facsimile, printed, or typewritten signatures are not acceptable.

- 5.5 Under penalty of perjury, the Bidder certifies by signature on the Bid Form that:
- The bid has been arrived at by the Bidder independently and has been submitted without collusion with any other vendor of materials, supplies, equipment, or services for the type described in the Invitation to Bid; and
 - The contents of the bid have not been communicated by the Bidder; nor to his/her best knowledge and belief by any of his/her employees or agents to any person not an employee or agent of the Bidder or its surety on any bond furnished herewith prior to the official opening of the bid.

6.0 DELIVERY AND SUBMISSION OF BID

- 6.1 Each bid shall be placed, together with the Bid Bond, if applicable, in a sealed envelope. Bid envelopes must be clearly marked "SEALED BID," the Bidder's name, the title of the bid, and the opening date and time.
- 6.2 All bids received after the time stated in the Invitation to Bid will not be considered and will be returned unopened to the Bidder. The Bidder assumes risk of delay in the mail. Whether sent by mail or by means of personal delivery, the bidder assumes responsibility for having bids deposited on time at the place specified.
- 6.3 The submission of a bid will be construed to mean that the Bidder is fully informed as to the extent and character of the supplies, materials, or equipment required, and as a representation that the bidder can furnish the supplies, materials, or equipment satisfactorily in complete compliance with the specifications.

7.0 MODIFICATIONS AND WITHDRAWALS OF BIDS

- 7.1 No alteration, erasure, or addition is to be made in the typewritten or printed matter. Deviations from the specifications must be set forth in the space provided in bid or by attached sheets for this purpose.
- 7.2 Bids may not be modified after submittal.
- 7.3 Bidder may withdraw his/her bid, either personally or by written request, at any time prior to the scheduled bid opening time.
- 7.4 No bidder may withdraw his/her bid for a period of thirty (30) days after the bid opening.

8.0 RIGHT TO REJECT BID

Bids may be rejected if they contain any omissions, alterations of form, additions not called for, conditional bids, alternate bids unless requested by the City, incomplete bids, erasures, or irregularities of any kind. Bids in which the Unit or Lump Sum prices are obviously unbalanced may be rejected. The City reserves the right to reject any and all bids for any reason and to waive any informality or irregularity in the bids received.

9.0 BASIS OF AWARD

- 9.1 The City will award a single contract, dependent on the availability of funds.
- 9.2 The contract will be awarded to the lowest responsive qualified contractor, subject to the City's right to reject any or all bids and to waive informality and irregularity in bids and bidding.
- 9.3 The City shall have the right to accept alternates in any order or combination, unless otherwise specifically provided in the bid documents, and to determine the low bidder on the basis of the sum of the base bid and alternates accepted.

10.0 ENGINEER RECOMMENDATIONS

All bids for technical products or services in conjunction with ongoing or new construction system projects shall be approved for specification compliance by the City's Project Engineer and a designated representative of the City of Orange Beach. No bid shall be awarded without first hearing the recommendation of the City's Project Engineer.

11.0 SAMPLE OF MATERIALS

Sample of items, when required, must be furnished free of expense to the City and, if not destroyed, will upon request be returned at the bidder's expense.

12.0 PRE-QUALIFICATION OF CONTRACTORS

Each Bidder shall be prepared, if requested by the City, to present evidence of its experience, qualifications, and financial ability to carry out the terms of the Contract. The City reserves the right to disqualify any bidder who, in the sole judgement of the City, fails to adequately demonstrate qualifications and experience sufficient to enable that bidder to successfully complete the scope of work under this Contract.

13.0 EXECUTION OF CONTRACT

13.1 Within ten (10) days of Notice of Award, the Contractor shall deliver to the City proof of insurance as required by Contract Documents. All proof of insurance shall be approved by the City before the Contractor may proceed with Work.

13.2 The Contractor shall commence work within ten (10) days following receipt of the Notice to Proceed or on a date stipulated in the authorization to proceed.

14.0 LAWS AND REGULATIONS

The Contractor's attention is directed to the fact that all applicable State laws, Municipal Ordinances, and the Rules and Regulations of all authorities having jurisdiction over construction of the project shall apply to the Contract throughout, and they will be deemed to be included in the Contract the same as though herein written out in full.

15.0 ALABAMA LICENSE CONTRACTOR

All Contractors submitting bids in excess of Fifty Thousand Dollars (\$50,000.00) must be licensed contractors in the State of Alabama and must state their License Number on their Bid Form. Contracts less than Fifty Thousand Dollars (\$50,000.00) will not require a General Contractor's License; however, all other requirements shall remain the same.

16.0 BUSINESS LICENSE

The successful bidder shall be required to obtain a City of Orange Beach Business License in order to operate within the Corporate Limits.

17.0 BUILDING PERMITS

The successful bidder shall be required to comply with all building permit procedures and requirements. Building permit fees for this project shall be waived.

18.0 BID BOND

All bids in excess of Fifty Thousand Dollars (\$50,000.00) shall require a bid bond equal to 5% of the contract amount or \$10,000, whichever is lesser. Bid bonds will be returned by the City after the contract has been awarded.

19.0 PERFORMANCE BOND

If the winning bid is in excess of Fifty Thousand Dollars (\$50,000.00), the Contractor shall obtain a performance bond equal to 100% of the contract amount and shall provide such bond within ten (10) days of Notice of Award.

20.0 LABOR & MATERIALS BOND

If the winning bid is in excess of Fifty Thousand Dollars (\$50,000.00), the Contractor shall obtain a Labor & Materials Payment Bond equal to but not less than 50% of the contract amount and shall provide such bond

within ten (10) days of Notice of Award. The bond shall include payment of reasonable attorney's fees incurred by successful claimants in civil actions.

21.0 INSURANCE REQUIREMENTS

Contractor agrees, at its sole expense, to maintain on a primary and non-contributory basis during the life of this Contract, or the performance of Work hereunder, insurance coverages, limits, and endorsements as set out below. Contractor agrees to obtain Commercial General Liability, Business Auto Liability, Worker's Compensation, and Commercial Umbrella/Excess Liability before starting the work. Contractor also agrees to undertake the obligation to insure that all subcontractors abide by these same insurance requirements.

The Contractor agrees the insurance requirements herein as well as City's review or acknowledgment is not intended to and shall not in any manner limit or qualify the liabilities and obligations assumed by the Contractor under this Contract.

Commercial General Liability

Contractor agrees to maintain Commercial General Liability at a limit of liability not less than \$1,000,000 Each Occurrence, \$2,000,000 Annual Aggregate. Contractor agrees its coverage will not contain any restrictive endorsement(s) excluding or limiting Product/Completed Operations, Independent Contractors, Broad Form Property Damage, X-C-U Coverage, Contractual Liability, or Cross Liability.

Business Automobile Liability

Contractor agrees to maintain Business Automobile Liability at a limit of liability not less than \$1,000,000 Each Occurrence. Coverage shall include liability for Owned, Non-Owned, and Hired Automobiles.

Contractor's Pollution Legal Liability

Contractor agrees to maintain Contractor's Pollution Legal Liability at a limit of liability not less than \$1,000,000 Each Occurrence, \$2,000,000 Annual Aggregate. The Contractor agrees the policy shall include a minimum three year Discovery (tail) reporting period, and a Retroactive Date that equals or precedes the effective date of the Contract, or the performance of Work hereunder. This coverage may be provided on a Per-Project Basis.

Inland Marine Builder's Risk Insurance

The Contractor, prior to notice to proceed or commencement of Work, whichever occurs first, agrees to maintain an Inland Marine Builder's Risk Insurance Coverage Form providing coverage to protect the interest of the City, Contractor, subcontractors, and property on or off-premises, which shall become part of the Work.

Coverage shall be written on a Replacement Cost, and Completed Value Form basis in an amount at least equal to one hundred percent (100%) of the ultimate projected completed value of the Work. This policy shall also include Delay Cost coverage for soft costs, which shall at a minimum include additional expenses for interest, legal, consulting, insurance, architectural and engineering, Contractor's overhead and general conditions, and equipment rental. The period of indemnity shall not be less than twelve (12) months and the limit of Delay Cost coverage not be less than ten percent (10%) of the projected completed value of the Work and shall be a scheduled limit on the policy in addition to a scheduled limit for the hard cost coverage. The waiting period for Delay Cost coverage may not exceed thirty (30) days. Collectively, the scheduled soft cost limit and hard cost limit may equal one hundred percent (100%) of the projected value of the Work, unless the builder's risk carrier requires the Delay Cost coverage to be in addition to the one hundred percent (100%) projected value of the Work.

The Contractor agrees to endorse the Inland Marine Builder's Risk insurance with a manuscript endorsement eliminating the automatic termination of coverage in the event the building is occupied in whole or in part, or put to its intended use, or partially accepted by City. The manuscript endorsement shall amend the automatic termination clause to only terminate coverage if the policy expires, is cancelled, the City's interest in the building ceases, or the building is accepted or insured by the City.

Worker's Compensation & Employer's Liability

Regardless of any "minimum requirements" of the State of Alabama, Contractor shall obtain Worker's Compensation insurance covering **all** workers involved in the Work. (Note: Elective exemptions or coverage through an employee leasing arrangement will violate this requirement.) Subcontractor shall also obtain Employer's Liability insurance with minimum limits of \$500,000 Each Accident, \$500,000 Disease Policy Limit, and \$500,000 Each Employee.

Commercial Umbrella/Excess Liability

Contractor agrees to maintain either a Commercial Umbrella or Excess Liability at a limit of liability not less than \$1,000,000 Each Occurrence, \$1,000,000 Aggregate. The Contractor agrees to endorse the City as an "Additional Insured" on the Commercial Umbrella/Excess Liability, unless the Commercial Umbrella/Excess Liability provides coverage on a pure/true follow-form basis, or the City is automatically defined as an Additional Protected Person.

Additional Insured Endorsements

The Contractor agrees to endorse the City as an Additional Insured on the Commercial General Liability with the following Additional Insured endorsement, or similar endorsement providing equal or broader Additional Insured coverage than:

- CG2010 10 01 – Additional Insured; Owners, Lessees, or Contractors, OR
- CG2010 07 04 – Additional Insured; Owners, Lessees, or Contractors; Scheduled Person or Organization endorsement

The name of the organization endorsed as Additional Insured for all endorsements shall read "City of Orange Beach."

Deductibles, Coinsurance Penalties & Self-Insured-Retention

Contractor agrees to be fully and solely responsible for any deductible, coinsurance penalty, or self-insured retention expenses; including any loss not covered because of coinsurance penalty, or coverage exclusion or limitation. The Contractor agrees any Self-Insured-Retention or deductible shall not exceed \$25,000. For deductible amounts that exceed this amount, the Contract agrees, when requested by City, to maintain a Commercial Surety Bond in an amount equal to said deductible amount.

Waiver of Subrogation

Contractor agrees by entering into this written Contract to a Waiver of Subrogation in favor of the City. If a policy prohibits waiving subrogation rights without an endorsement, the Contractor agrees to endorse it with a Waiver of Transfer of Rights of Recovery against Others, or an equivalent endorsement. This Waiver of Subrogation requirement shall not apply to any policy which voids coverage if subrogation is waived.

Right to Revise or Reject

The City reserves the right to revise any insurance requirement based on insurance market conditions affecting the availability or affordability of coverage; or changes in the scope of work/specifications affecting the applicability of coverage. Additionally, the City reserves the right, but not the obligation, to review and reject and insurance policies failing to meet the criteria stated herein, or any insurer(s) providing coverage, due to its poor financial condition or failure to operate legally in the State of Alabama. In such events, City shall provide Contractor written notice of such revisions or rejections.

No Representation of Coverage Adequacy

The coverages, limits, or endorsements required herein protect the primary interests of the City, and the Contractor agrees in no way should these coverages, limits, or endorsements required be relied upon when assessing the extent or determining appropriate types and limits of coverage to protect the Contractor against any loss exposures, whether as a result of the Project or otherwise.

Certificate of Insurance

Contractor agrees to provide City a Certificate of Insurance evidencing the above coverages. If the Contractor receives a non-renewal or cancellation or other material change notice from an insurance

carrier affording coverage required herein, Contractor agrees to notify the City immediately with specifics as to which coverage is no longer in compliance. The City shall have the right, but not the obligation, of prohibiting Contractor from entering the Work site until a new Certificate of Insurance is provided to the City evidencing the replacement coverage. The Contractor agrees the City reserves the right to withhold payment to Contractor until evidence of reinstated or replacement coverage is provided to the City. If the Contractor fails to maintain the insurance as set forth herein, the Contractor agrees the City shall have the right, but not the obligation, to purchase replacement insurance, which the Contractor agrees to reimburse any premiums or expenses incurred by the City.

The Contractor agrees the Certificate(s) of Insurance shall:

1. Clearly indicate the City has been endorsed on the Commercial Umbrella/Excess Liability and Commercial General Liability policy as an Additional Insured. Clearly indicate the project name and project number.
2. Clearly indicated Certificate Holder(s) as follows:

Original to: City of Orange Beach
 Attn: City Clerk
 P.O. Box 458
 Orange Beach, AL 36561
 Fax (251) 981-1442

22.0 COMPLETION DATE

- 22.1 The Contractor shall complete the work no later than March 31, 2022.
- 22.2 The completion date shall not be extended except for unavoidable delays caused by, but not limited to, fires, floods, storms, strikes, accidents, or other circumstances beyond the Contractor's control. The Contractor may request additional completion time within one week from the occurrence of the delay. The City shall be the sole judge of such "unavoidable delays," and the extent thereof. In the event that such a determination is made, the date of completion shall be extended by a length of time equal to that lost by such circumstances. The City shall not be liable to the Contractor for any damages or additional compensation as a consequence of any delay, hindrance, interference, or other similar event beyond the City's control. Failure by the Contractor to notify the City within one week from the occurrence of delay will constitute a forfeiture of any potential time extension.

23.0 LIQUIDATED DAMAGES

- 23.1 Deduction at the rate of Three Hundred Dollars (\$300.00) per day shall be made from the total Contract price for each and every calendar day beyond the thirty (30) days from the date of Notice to Proceed that the work remains not satisfactorily completed.
- 23.2 The above mentioned sum shall be deducted as Liquidated Damages. Such liquidated damages are intended to represent estimated actual damages and are not intended as a penalty, and Contractor shall pay them to the City without limiting the City's right to terminate this agreement for default as provided elsewhere herein

24.0 DEFAULT OF CONTRACTOR

In cases of default of the contractor, the City may procure the Work from other sources and hold the contractor responsible for any excess cost occasioned thereby.

25.0 PAYMENT

The Bidder may submit an Application for Payment for provided labor and materials in accordance with the accepted Unit Prices. Payment shall be made to the Bidder within thirty (30) days of receipt and approval of Application for Payment.

ADDITIONAL TERMS RELATING TO PURCHASES WITH FEDERAL GRANT AWARDS

1. FEDERAL GRANT FUNDING

This procurement may be funded in whole or part with federal grant funds.

2. LOCAL VENDOR PREFERENCE

No local vendor preference will be considered or granted in evaluating bids which are funded in whole or part by federal grant awards.

3. NON-DEBARMENT CERTIFICATION

Bidder certifies that the bidder and/or any of its subcontractors or principals have not been debarred, suspended, or declared ineligible by any agency of the Federal government or as defined in the Federal Acquisition Regulation (FAR) 48 C.F.R. Ch. I Subpart 9.4.

4. REMEDY FOR NON-PERFORMANCE / TERMINATION OF CONTRACT

a. Immediate Termination

This bid award is subject to the appropriation and availability of City funding. The bid award will terminate immediately and absolutely if the City determines that adequate funds are not appropriated or granted, or funds are de-appropriated such that the City cannot fulfill its obligations under the bid, which determination is at the City's sole discretion and shall be conclusive. Further, the City may terminate the bid award for any one or more of the following reasons effective immediately without advance notice:

- i) In the event the bidder or bid awardee ("Contractor") is required to be certified or licensed as a condition precedent to providing goods and services, the revocation or loss of such license or certification may result in immediate termination of the bid award effective as of the date on which the license or certification is no longer in effect;
- ii) The City determines that the actions, or failure to act, of the Contractor, its agents, employees, or subcontractors have caused, or reasonably could cause, life, health, or safety to be jeopardized; and/or
- iii) The City determines that the Contractor furnished any statement, representation, or certification in connection with the bidding or bid award process which is materially false, deceptive, incorrect, or incomplete.

b. Termination for Cause

The occurrence of any one or more of the following events shall constitute cause for the City to declare the Contractor in default of its obligation under the bid award:

c. Notice of Default

If there is a default event caused by the Contractor, the City shall provide written notice to the Contractor requesting that the breach or noncompliance be remedied within the period of time specified in the City's written notice to the Contractor. If the breach or noncompliance is not remedied within the period of time specified in the written notice, the City may:

- i) Immediately terminate the bid award without additional written notice;
- ii) Procure substitute goods or services from another source and charge the difference between the bid award price and the substitute price to the defaulting Contractor; and/or
- iii) Enforce the terms and conditions of the bid award and seek any legal or equitable remedies.

d. Termination upon Notice

Following thirty (30) days' written notice, the City may terminate the bid award in whole or in part without the payment of any penalty or incurring any further obligation to the Contractor. Following termination upon notice, the Contractor shall be entitled to compensation, upon submission of invoices

and proper proof of claim, for goods and services provided under the bid to the City up to and including date of termination.

e. Payment Limitation in Event of Termination

In the event of termination of the bid award for any reason by the City, the City shall pay only those amounts, if any, due and owing to the Contractor for goods and services actually rendered up to and including the date of termination of the bid award and for which the City is obligated to pay pursuant to the bid award. Payment will be made only upon submission of invoices and proper proof of the Contractor's claim. This provision in no way limits the remedies available to the City in the event of termination.

f. Owner May Terminate for Convenience

Upon seven days written notice to the Contractor, the City may, without cause and without prejudice to any other right or remedy of the City, terminate the Contract. In such case, Contractor shall be paid for (without duplication of any items):

- i) Completed and acceptable Work executed in accordance with the Contract Documents prior to the effective date of termination, including fair and reasonable sums for overhead and profit on such Work;
- ii) Expenses sustained prior to the effective date of termination in performing services and furnishing labor, materials, or equipment as required by the Contract Documents in connection with uncompleted Work, plus fair and reasonable sums for overhead and profit on such expenses;
- iii) Other reasonable expenses directly attributable to termination, including costs incurred to prepare a termination for convenience cost proposal; and
- iv) Contractor shall not be paid on account of loss of anticipated overhead, profits, or revenue, or other economic loss arising out of or resulting from such termination.

g. Termination Duties

Upon receipt of notice of termination or upon request of the City, the Contractor shall:

- i) Cease work under the bid award and take all necessary or appropriate steps to limit disbursements and minimize costs, and furnish a report within thirty (30) days of the date of notice of termination, describing the status of all work under the bid award, including, without limitation, results accomplished, conclusions resulting there from, and any other matters the City may require;
- ii) Immediately cease using and return to the City any personal property or materials, whether tangible or intangible, provided by the City to the Contractor;
- iii) Comply with the City's instructions for the timely transfer of any active files and work product by the Contractor under the bid award;
- iv) Cooperate in good faith with the City, its employees, agents, and contractors during the transition period between the notification of termination and the substitution of any replacement contractor; and
- v) Immediately return to the City any payments made by the City for goods and services that were not delivered or rendered by the Contractor.

5. EQUAL EMPLOYMENT OPPORTUNITY COMPLIANCE REQUIREMENT

- a. Contractor shall comply with all Federal, State and local laws concerning nondiscrimination.
- b. During the performance of this contract, the Contractor agrees as follows:
 - i) The Contractor will not discriminate against any employee or applicant for employment because of race, color, religion, sex, sexual orientation, gender identity, or national origin. The contractor will take affirmative action to ensure that applicants are employed, and that employees are

treated during employment, without regard to their race, color, religion, sex, or national origin. Such action shall include, but not be limited to the following;

- Employment, upgrading, demotion, or transfer, recruitment or recruitment advertising;
- Layoff or termination;
- Rates of pay or other forms of compensation; and
- Selection for training, including apprenticeship.

The Contractor agrees to post in conspicuous places, available to employees and applicants for employment, notices to be provided by the contracting officer setting forth the provisions of this nondiscrimination clause.

- ii) The Contractor will, in all solicitations or advertisements for employees placed by or on behalf of the Contractor, state that all qualified applicants will receive consideration for employment without regard to race, color, religion, sex, sexual orientation, gender identity, or national origin.
- iii) The Contractor will not discharge or in any other manner discriminate against any employee or applicant for employment because such employee or applicant has inquired about, discussed, or disclosed the compensation of the employee or applicant or another employee or applicant. This provision shall not apply to instances in which an employee who has access to the compensation information of other employees or applicants as a part of such employee's essential job functions discloses the compensation of such other employees or applicants to individuals who do not otherwise have access to such information, unless such disclosure is in response to a formal complaint or charge, in furtherance of an investigation, proceeding, hearing, or action, including an investigation conducted by the employer, or is consistent with the Contractor's legal duty to furnish information.
- iv) The Contractor will send to each labor union or representative of workers with which it has a collective bargaining agreement or other contract or understanding, a notice to be provided by the agency contracting officer, advising the labor union or workers' representative of the Contractor's commitments under Section 202 of Executive Order 11246 of September 24, 1965, and shall post copies of the notice in conspicuous places available to employees and applicants for employment.
- v) The Contractor will comply with all provisions of Executive Order 11246 of September 24, 1965, and of the rules, regulations, and relevant orders of the Secretary of Labor.
- vi) The Contractor will furnish all information and reports required by Executive Order 11246 of September 24, 1965, and by the rules, regulations, and orders of the Secretary of Labor, or pursuant thereto, and will permit access to his books, records, and accounts by the contracting agency and the Secretary of Labor for purposes of investigation to ascertain compliance with such rules, regulations, and orders.
- vii) In the event of the Contractor's non-compliance with the nondiscrimination clauses of this contract or with any of such rules, regulations, or orders, this contract may be canceled, terminated or suspended in whole or in part and the contractor may be declared ineligible for further Government contracts in accordance with procedures authorized in Executive Order 11246 of September 24, 1965, and such other sanctions may be imposed and remedies invoked as provided in Executive Order 11246 of September 24, 1965, or by rule, regulation, or order of the Secretary of Labor, or as otherwise provided by law.
- viii) The Contractor will include the provisions of paragraphs (1) through (8) in every subcontract or purchase order unless exempted by rules, regulations, or orders of the Secretary of Labor issued pursuant to section 204 of Executive Order 11246 of September 24, 1965, so that such provisions will be binding upon each subcontractor or vendor. The Contractor will take such action with

respect to any subcontract or purchase order as may be directed by the Secretary of Labor as a means of enforcing such provisions including sanctions for noncompliance. Provided, however, that in the event the contractor becomes involved in, or is threatened with, litigation with a subcontractor or vendor as a result of such direction, the Contractor may request the United States to enter into such litigation to protect the interests of the United States.

6. ENERGY POLICY AND CONSERVATION ACT STATEMENT

Contractor will comply with mandatory standards and policies relating to energy efficiency which are contained in the state energy conservation plan issued in compliance with the Energy Policy and Conservation Act (Public Law 94-163, 89 Stat.871).

7. CLEAN AIR ACT / FEDERAL WATER POLLUTION CONTROL ACT

Contractor will comply with all applicable standards, orders, or requirements issued under Section 306 of the Clean Air Act (42 U.S.C. 7401-7671q.) and the Federal Water Pollution Control Act (33 U.S.C. 1251-1387), as amended. (Contracts and subgrants of amounts in excess of \$150,000 must contain a provision that requires the non-Federal award to agree to comply with all applicable standards, orders or regulations issued pursuant to the Clean Air Act and the Federal Water Pollution Control Act.) Bidder certifies that none of the facilities it uses to produce goods provided under the contract are on the Environmental Protection Authority (EPA) List of Violating Facilities. Contractor will immediately notify the City of the receipt of any communication indicating that any of Contractor's facilities are under consideration to be listed on the EPA List of Violating Facilities.

8. DAVIS-BACON ACT

Contractor will comply with the Davis-Bacon Act, as amended (40 U.S.C. 3141-3148). When required by Federal program legislation, all prime construction contracts in excess of \$2,000 awarded by non-Federal entities must include a provision for compliance with the Davis-Bacon Act (40 U.S.C. 3141-3144, and 3146-3148) as supplemented by Department of Labor regulations (29 CFR Part 5, "Labor Standards Provisions Applicable to Contracts Covering Federally Financed and Assisted Construction").

9. COPELAND "ANTI-KICKBACK" ACT

The Contractor will comply with the Copeland "Anti-Kickback" Act (18 U.S.C. 874) as supplemented in Department of Labor regulations (29 CFR Part 3). (All contracts and subgrants for construction or repair.)

10. ANTI-LOBBYING CERTIFICATION

- a. 2 CFR 200 - Appendix II, "Contract Provisions for Non-Federal Entity Contracts Under Federal Awards" is hereby incorporated by reference into this certification.
- b. The bidder, by signing its bid, hereby certifies to the best of his or her knowledge and belief that:
 - i) No Federal appropriated funds have been paid or will be paid to any person for influencing or attempting to influence an officer or employee of any agency, a Member of Congress, an officer or employee of Congress, or an employee of a Member of Congress on his or her behalf in connection with the awarding of any Federal contract, the making of any Federal grant, the making of any Federal loan, the entering into of any cooperative agreement, and the extension, continuation, renewal, amendment or modification of any Federal contract, grant, loan, or cooperative agreement;
 - ii) If any funds other than Federal appropriated funds (including profit or fee received under a covered Federal transaction) have been paid, or will be paid, to any person for influencing or attempting to influence an officer or employee of any agency, a Member of Congress, an officer or employee of Congress, or an employee of a Member of Congress on his or her behalf in connection with this solicitation, the offeror shall complete and submit, with its offer, OMB standard form LLL, Disclosure of Lobbying Activities, to the Contracting Officer;
 - iii) Contractor will include the language of this certification in all subcontract awards at any tier and

require that all recipients of subcontract awards in excess of \$150,000 shall certify and disclose accordingly; and

- iv) This certification is a material representation of fact upon which reliance is placed when this transaction was made or entered into. Submission of this certification and disclosure is a prerequisite for making or entering into this contract imposed by Section 1352, Title 31, United States Code. Any person making expenditure prohibited under this provision or who fails to file or amend the disclosure form to be filed or amended by this provision, shall be subject to a civil penalty of not less than \$10,000, and not more than \$100,000, for each such failure.

11. BEASON-HAMMON CLAUSE

By signing this contract, grant, or other agreement, the contracting parties affirm, for the duration of the agreement, that they will not violate federal immigration law or knowingly employ, hire for employment, or continue to employ an unauthorized alien within the State of Alabama. Furthermore, a contracting party found to be in violation of this provision shall be deemed in breach of the agreement and shall be responsible for all damages resulting therefrom.

12. CONTRACT WORK HOURS AND SAFETY STANDARDS ACT

The Contractor shall comply with the Contract Work Hours and Safety Standards Act (40 U.S.C. 3701–3708), where applicable. (Contracts in excess of \$100,000 that involve the employment of mechanics or laborers must include a provision for compliance with 40 U.S.C. 3702 and 3704, as supplemented by Department of Labor regulations (29 CFR Part 5)).

13. ENERGY POLICY AND CONSERVATION ACT

If applicable, the Contractor shall comply with the mandatory standards and policies relating to energy efficiency which are contained in the state energy conservation plan issued in compliance with the Energy Policy and Conservation Act (42 U.S.C. 6201).

14. DEBARMENT AND SUSPENSION

All contractors are subject to the debarment and suspension regulations implementing Executive Order 12549, Debarment and Suspension (1986) and Executive Order 12689, Debarment and Suspension (1989) at 2 C.F.R. Part 180 and the Department of Homeland Security's regulations at 2 C.F.R. Part 3000 (Nonprocurement Debarment and Suspension).

15. REQUIREMENTS

All contractual requirements of the NRDA Restoration Program Funds are to be included in the contract as required including, but not limited to the following provisions:

- a. Required Federal-Aid Contract Provision
- b. The Beason-Hammon Contract Clause
- c. Termination for Cause / Breach of Contract Clause
- d. Termination of Convenience Clause
- e. Audits and Inspection, Access to Records, and Three-Year Records Retention Clause
- f. Title VI, Civil Rights of Act of 1964 Clause
- g. Conflict of Interest Clause
- h. Section 504 Rehabilitation Act of 1973 Clause
- i. Age Discrimination Act of 1975 Clause
- j. Executive Order 11246 and Equal Opportunity Clause



REQUIREMENTS FOR CONTRACTS AND PURCHASES

Effective January 1, 2012 under the "Beason-Hammon Alabama Taxpayer and Citizen Protection Act," Act No. 2011-535, Alabama Code (1975) Section 31-13-1, Et Seq., before entering into a contract with the City to:

1. Perform a service;
2. Perform work;
3. Provide a product;
4. Accept a grant; and/or
5. Accept an initiative

The State of Alabama requires the business entity to sign a notarized affidavit agreeing:

1. Not to knowingly employ, hire for employment, or continue to employ, any unauthorized aliens in the State of Alabama;
2. To enroll in the E-Verify Program, to verify the immigration status of every employee required to be re-verified through that system and to provide documentation of its enrollment; and
3. To require its subcontractors to comply with the above requirements.

Before any contract can be let, purchase can be made, or payment can be issued by the City of Orange Beach after January 1, 2012, the Affidavit on the reverse side of this document must be completed, notarized, and returned to our offices.

Note: Proof of enrollment in the E-Verify Program must accompany the Affidavit, unless you do not have or hire any employees.

Questions about this process may be directed to Renee Eberly, City Clerk/Procurement Officer, at (251) 981-6806 or via e-mail at reberly@orangebeachal.gov.

COMPLETED AFFIDAVIT MUST BE RETURNED IN SEALED BID.



AFFIDAVIT OF CONTRACTOR OR DIRECT VENDOR

State of _____

County of _____

Before me, a notary public, personally appeared _____ (print name) who, being duly sworn, says as follows:

As a condition for the award of any contract, grant, or incentive by the City of Orange Beach, Alabama, I hereby attest that in my capacity as _____ (state position) for _____ (state business entity/employer/contractor name) that said business entity/employer/contractor shall not knowingly employ, hire for employment, or continue to employ an unauthorized alien within the State of Alabama.

I further attest that said business entity/employer/contractor is enrolled in the E-Verify program.

(Attach documentation establishing that business entity/employer/contractor is enrolled in the E-Verify Program.)

Signature of Affiant

Sworn to and subscribed before me this _____ day of _____, 20_____.

I certify that the affiant is known (or made known) to me to be the identical party he or she claims to be.

Signature and Seal of Notary Public

My Commission Expires: _____



BID BOND

KNOW ALL MEN BY THESE PRESENTS:

THAT _____
(Name of Contractor/Principal)

_____, as Principal,
(Address)

and _____
(Name of Surety)

of _____, as Surety,
(Address)

are held and firmly bound unto **the City of Orange Beach**, as obligee, in the full and just sum of:

lawful money of the United States, for the payment of which sum, well and truly to be made, we bind ourselves, our heirs, executors, administrators, successors and assigns, jointly and severally, firmly by these presents.

WHEREAS, the said Principal is herewith submitting its bid for:

BACKCOUNTRY TRAIL POST-HURRICANE SALLY REPAIRS

The condition of this obligation is such that, if the aforesaid Principal shall be awarded the Contract, the said Principal will, within the time required, enter into a formal Contract, and give a good and sufficient bond to secure the performance of the terms and conditions of the Contract, then this obligation to be void; otherwise, the Principal and the Surety will pay unto the full amount of said bond. If no other bids are received, the full amount of the proposal guarantee shall be so retained or recovered as liquidated damages for such default.

SIGNED, SEALED AND DELIVERED _____
(Date)

Witness

Principal (Seal)

Title

Witness

Surety (Seal)

Title

Bids will not be considered unless Bid Bond is signed by Principal and Surety,
or in lieu thereof, a certified check must accompany the bid.



NOTICE OF AWARD (SAMPLE)

DATED:

TO:

PROJECT: **BACKCOUNTRY TRAIL POST-HURRICANE SALLY REPAIRS**

You have been awarded a contract for **BACKCOUNTRY TRAIL POST-HURRICANE SALLY REPAIRS**.

Within ten (10) days of the date of this Notice of Award, you must deliver to the City the enclosed contract documents, fully executed, signed and witnessed, and a Certificate of Insurance as follows:

2 originals	Contract
1 original	Performance Bond
1 original	Labor and Materials Bond
1 original	Certificate of Insurance certifying compliance with all insurance requirements as specified in the General Conditions
1 copy	Alabama General Contractors License
1 copy	Orange Beach Business License

Please contact Timeka Cunningham in the Finance Department at (251) 981-6782 for more information regarding the Business License.

Within ten (10) days after receipt of the above documents, the City will return to you one (1) fully signed original of the Contract.

You will be notified of the time and place for a preconstruction conference; your proposed work schedule must be delivered to the City at that time.

Failure to deliver the aforementioned contract documents and insurance certificate within the time specified will entitle the City to consider your bid abandoned, to annul this Notice of Award, and to declare your Bid Bond forfeited.

CITY OF ORANGE BEACH

By: _____
Renee Eberly, City Clerk/Procurement Officer



PERFORMANCE BOND (SAMPLE)

KNOW ALL MEN:

That we _____, hereinafter called the Principal,
(Insert here the name and address or legal title of the Contractor)

_____, hereinafter called the Surety,
(Insert here the name and address or legal title of the Surety)

are held and firmly bound unto the Owner in the sum of _____
(\$_____) for the payment whereof the Principal and the Surety bind themselves, their heirs, executors, administrators, successors and assigns, jointly and severally, firmly, by these presents.

WHEREAS, the Principal has, by means of a written agreement dated _____ entered into a Contract with the Owner for _____ which agreement is by reference made a part hereof.

NOW THEREFORE, the conditions of the obligation are such that if the Principal shall faithfully perform the Contract on his part, and satisfy all claims and demands, incurred for the same, and shall fully indemnify and save harmless the Owner from all costs and damage which he may suffer by reason of failure to do so, and shall reimburse and repay the Owner all outlay and expense which the Owner may incur in making good for any such default thence this obligation shall be null and void; otherwise, it shall remain in full force and effect.

PROVIDED, HOWEVER, that no suit, action or proceedings, by reason of any default whatever be brought on his bond after twelve months from the day on which the final payment under the Contract falls due.

PROVIDED, further, that said Surety, for value received hereby stipulate and agree that no change, extension of time, or addition to the terms of the Contract or to the work to be performed thereunder of the specifications thereof shall in any way effect their obligations on this bond, and they do hereby waive notice of any such change, extension of time, alteration or addition to the terms of the Contract, or to the work, or to the specifications.

City of
Orange Beach
A L A B A M A
Life is better here

SIGNED, SEALED, AND DELIVERED this _____ day of _____.

Attest:

(Corporate Principal Sign Here)

By: _____

Attest:

(Surety Sign Here)

By: _____

COUNTERSIGNED:

By: _____



LABOR AND MATERIALS BOND (SAMPLE)

KNOW ALL MEN BY THESE PRESENTS, THAT WE _____,
as Principal, and _____, as Surety, are held
and firmly bound unto said Owner, hereinafter called the Oblige, in the penal sum of
_____ Dollars (\$_____)
lawful money of the United States, for the payment of which sum and truly to be made, we bind ourselves, our
heirs, personal representatives, successors and assigns, jointly and severally, firmly by these presents.

WHEREAS, the Principal has entered into a certain Contract with said Oblige dated _____,
hereinafter called the Contract, for _____ and the specifications for said work
shall be deemed a part hereof as fully as if set out herein.

NOW THEREFORE, the conditions of the obligation are such that if the Principal and all subcontractors to whom
any portion of the work in said Contract is sublet and all assignees of said Principal and of such subcontractors
shall promptly make payments to all persons supplying him or them with labor, materials, or supplies for or in the
prosecution of the work provided for in such Contract, or any amendment or extension of or addition to said
Contract, and for the payment of reasonable attorney's fees incurred by the successful claimant or plaintiffs in suits
or claims against the Contractor arising out of or in connection with the said Contract, then the above obligation
shall be void; otherwise to remain in full force and effect.

PROVIDED, HOWEVER, that this bond is subject to the following conditions and limitations.

- (a) Any person, firm or corporation that has furnished labor, materials, or supplies for or in the prosecution of
the work provided for in said Contract shall have a direct right to action against the Principal and Surety on
this bond, which right of action shall be asserted in a proceeding, instituted in the County in which the work
provided for in said Contract is to be performed or in any County in which said Principal or Surety does
business. Such right of action shall be asserted in a proceeding instituted in the name of the claimant or
claimants for his or their use and benefit against the Principal and Surety or either of them, but not later
than one (1) year after the final settlement of said Contract falls due, in which action such claim or claims
shall be adjusted and judgement rendered thereon.
- (b) The Principal and Surety hereby designate and appoint _____, or his
successor or representative as the agent of each of them to receive and accept services of process or other
pleading issued, or filed in any proceeding instituted on this bond and hereby consent that such service
shall be the same as personal service on the Principal and/or Surety.
- (c) The Surety shall not be liable hereunder for any damages or compensation recoverable under Workmen's
Compensation or Employer's Liability Statute.

City of
Orange Beach
A L A B A M A
Life is better here

- (d) In no event shall the Surety be liable for a greater sum than the penalty of this bond, or subject to any suit, action or proceeding thereon that is instituted later than one (1) year after the final settlement of said Contract.
- (e) This bond is given pursuant to the terms of an Act of the Legislature of the State of Alabama approved February 8, 1935, entitled, "An Act to further provide for Bonds and Contractors on State and other public works and suits thereon."
- (f) The full name and residence of each individual party to the bond must be inserted in the first paragraph.
- (g) If the Principal is a partnership, the full name of all partners must be inserted in the first paragraph which must recite that they are the partners composing the partnership (to be named) and all partners must execute the bond as individuals.
- (h) The State of Incorporation of each corporate party to bond must be inserted in the first paragraph and the bond must be executed under the Corporate Seal of each party attested by its secretary or other appropriate officer.
- (i) The date of the bond must not be prior to the date of the Contract.

SIGNED, SEALED, AND DELIVERED this _____ day of _____.

Attest:

(Corporate Principal Sign Here)

By: _____

Attest:

(Surety Sign Here)

By: _____



CONTRACT (SAMPLE)

THIS AGREEMENT, made and entered into the ____ day of _____, 2021, by and between _____, hereinafter called the Contractor, and the **City of Orange Beach, Alabama**, and/or its assigns, hereinafter called the Owner.

WITNESSETH:

That the Contractor, for the consideration hereinafter set out, hereby agrees with the Owner as follows:

1. That the Contractor shall perform all of the work in a satisfactory manner in accordance with the plans, specifications, bid requirements and conditions, which are attached hereto and made a part hereof as if fully contained herein, for **BACKCOUNTRY TRAIL POST-HURRICANE SALLY REPAIRS**.
2. That the Contractor shall commence the work to be performed under this agreement within the Contract Time as defined in the *General Conditions*.

All work shall be accomplished with quality in a manner which will maintain safety to life and property, and reduce to a minimum any interference with abutting property or public travel. All work shall be inspected and approved by the Fire Chief or his designee as Owner's representatives before payment shall be made.

3. The Owner hereby agrees to pay to the Contractor for satisfactory performance of the agreement, subject to additions and deductions as provided in the contractual documents, in lawful money of the United States as follows:

4. Estimates of work completed shall be made by the Contractor each month and submitted to the Owner. Within thirty (30) calendar days after submittal by the Contractor, the owner shall make partial payments to the Contractor on the basis of the estimate of work, duly certified and approved by the City Construction Manager, and performed during the preceding calendar month by the Contractor, less two and a half percent (2.5%) of the amount of such estimate which is to be retained by the owner until all work (100%) has been satisfactorily completed in accordance with this agreement.
5. Upon substantial completion and inspection of all work covered by this agreement, payment of the Contract sum shall be made within thirty (30) calendar days, less retainage.

Said retainage shall be retained until: 1) Submission by the Contractor of evidence satisfactory to the Owner that all payrolls, material bills, and other costs incurred by the Contractor in connection with the construction of the work have been paid in full including a Waiver and Release of Lien on the form included in the Contract Documents; 2) Legal notice of advertisement of completion has been advertised four (4) consecutive weeks in some newspaper of general circulation in Baldwin County, Alabama, as approved by

City of
Orange Beach
A L A B A M A
Life is better here

the Owner; 3) Final inspection by the Fire Chief or his designee and final acceptance of the work by the Owner.

6. It is mutually agreed between the Owner and the Contractor that timely performance is of the essence to this Contract, and the Contractor agrees to keep a working force on the job of the size that is adequate to perform all work in accordance with the Contractor's approved work schedule.
7. The Contractor hereby agrees to warrant that all material and workmanship is of the quality, quantity, and character specified and shown, and that any faulty materials or workmanship made known to him within one (1) year after date of final certificate of payment shall be made good by him without additional expense to the Owner.
8. The Owner reserves the right to terminate the contract upon written notice to the Contractor at least five (5) days prior to said termination. In the event that the Contract is terminated, the Contractor will be compensated in accordance with the bid items of the Contract and its attachment for all approved work in place.

IN WITNESS WHEREOF, the parties hereto have executed this agreement on the day and date first above written in two (2) counterparts, each of which shall, without proof or accounting for the other counterpart, be deemed an original contract.

(Corporate Seal)

_____ **(Contractor)**

By: _____

Its _____

Attest: _____

Its _____

(Seal)

City of Orange Beach, Alabama (Owner)

By: _____

Tony Kennon, Mayor

Attest: _____

Renee Eberly, City Clerk



NOTICE TO PROCEED (SAMPLE)

DATED:

TO:

PROJECT: **BACKCOUNTRY TRAIL POST-HURRICANE SALLY REPAIRS**

You are hereby notified to commence work in accordance with the Agreement dated _____, 2021, on or before _____, 2021. You are to complete the work by March 31, 2022.

City of Orange Beach, Alabama (Owner)

By: _____

ACCEPTANCE OF NOTICE

Receipt of the above NOTICE TO PROCEED is hereby acknowledged this _____ day of _____, 2021.

By: _____



WAIVER AND RELEASE OF LIEN (SAMPLE)

FROM:

TO: City of Orange Beach, Alabama (Owner)

PROJECT: **BACKCOUNTRY TRAIL POST-HURRICANE SALLY REPAIRS**

KNOW ALL MEN BY THESE PRESENTS:

1. The undersigned, having been employed by the **City of Orange Beach** to furnish labor and/or materials for the referenced project, does hereby waive and release any and all lien and claim or right to lien and claim against the **City of Orange Beach** on the referenced project on account of labor, services, equipment, materials, etc. furnished for the referenced project.
2. The undersigned further certifies that to the best of his knowledge and belief, there are no unsatisfied or outstanding claims of any character arising out of the furnishing of labor, equipment, services, and/or materials for the referenced project.
3. The undersigned further agree that, after execution of this document, it will indemnify, defend at its expense, and save the **City of Orange Beach** harmless from any and all claims or liens arising out of the undersigned's furnishing of labor, equipment, services, and/or materials for the referenced project.
4. The undersigned has executed this document in order to induce the **City of Orange Beach** to make final payment to and in no way acts as a release of any claim the undersigned may have against parties other than the **City of Orange Beach** arising out of the furnishing of labor and/or materials for the referenced project.

IN WITNESS WHEREOF, the undersigned has signed and sealed this instrument this ____ day of _____, 2021.

STATE OF ALABAMA
COUNTY OF BALDWIN

Personally appeared before me the undersigned Notary Public in and for said County and State, _____, who is known to me and who, after being duly sworn, deposes and says that the facts stated in the above affidavit are true.

NOTARY PUBLIC