

REQUEST FOR PROPOSALS



CITY OF CALLAWAY CHERRY STREET SIDEWALK CONSTRUCTION PROJECT BID NO. CM2024-01

ADVERTISED: The Panama City News Herald, Monday, January 29, 2024, and Monday, February 5, 2024 & on the City's Vendor Registry Account

PREBID MEETING: Non-Mandatory – Wednesday, February 21, 2024 – 10:00 AM
Callaway Arts & Conference Center - 500 Callaway Park Way

BID DEADLINE: 1:00 P.M. Friday, March 8, 2024

BIDS/PROPOSALS ARE TO BE SUBMITTED TO:

CITY OF CALLAWAY
ATTN: AUDRA K. BOSWELL, CITY CLERK
6601 EAST HWY. 22
CALLAWAY, FL 32404

BID OPENING: 1:15 P.M. Friday, March 8, 2024
Callaway Arts & Conference Center
500 Callaway Park Way, Callaway, FL 32404

Audra K. Boswell

AUDRA K. BOSWELL, CITY CLERK

INSTRUCTIONS TO BIDDERS/PROPOSERS

Qualified firms are invited to submit a Bid/Proposal to the **CITY OF CALLAWAY** for the **CHERRY STREET SIDEWALK CONSTRUCTION PROJECT**, by replying to the enclosed specification. In order for the Bid/Proposal to be considered, complete all items in this specification.

The request for Proposal documents may be downloaded online at www.vendorregistry.com and on the City's website at www.cityofcallaway.com/316/bids.

All paper Bids/Proposals must include one **(1) original** and **five (5) copies** and be addressed to:

CITY OF CALLAWAY
ATTN: CITY CLERK
6601 East Hwy. 22
CALLAWAY, FL 32404

Proposals must be **received** at the address listed above no later than **1:00 p.m. on Friday, March 8, 2024**. Late Proposals will not be accepted, regardless of the reason.

Proposal envelopes must be **sealed and marked** with the RFP number, due date, and name of Proposer so as to identify the enclosed submittal. If more than one package is submitted, please mark "1 of 2", "2 of 2", etc.

INTERPRETATION OF SPECIFICATION

All questions pertaining to the terms and conditions of the scope of work of this Bid/Proposal must be submitted in writing via email to the City Clerk as shown below:

AUDRA K. BOSWELL, CITY CLERK
City of Callaway
6601 East Hwy. 22
Callaway, FL 32404
aboswell@cityofcallaway.com

No oral interpretations will be made to any firm as to the meaning of specifications or any other contract documents. In accordance with the City's Purchasing Policy, respondents to this solicitation or persons acting on their behalf **may not contact, between the release of the solicitation and the time the City awards or approves a contract, rejects all bids or responses, or otherwise takes action which ends the procurement process, **any City Commissioner, any City employee, or any agent of the City who is authorized to act on behalf of the City** on such procurement, except in writing to the procurement officer or as provided in the solicitation documents. Violation of this provision may be grounds for rejecting a response. Further, respondent is hereby notified that per Section 287.05701, Florida Statutes, the City may not request documentation of or consider a vendor's social, political, or ideological interests when determining if the vendor is a responsible vendor.**

All questions must be received by 5:00 p.m. on **February 27, 2024**, prior to the scheduled opening of Bids/Proposals. Any interpretation of the Bid/Proposal terms, conditions, and/or specification, if made, will be only by Addendum issued by the City Clerk. A copy of such Addendum will be posted to the City's website at www.cityofcallaway.us and mailed to each proposer that received a copy of the advertisement of the Request for Bids/Proposals. **IT IS THE RESPONSIBILITY OF THE BIDDER/PROPOSER TO CHECK THE CITY'S WEBSITE FOR ANY ADDENDUMS PRIOR TO SUBMITTING A BID/PROPOSAL.** No verbal instructions or interpretations of drawings and specifications will be made other than indicated above.

The City reserves the right to reject any or all proposals, to waive informalities in the Bids/Proposals and to re-advertise for Bids/Proposals. The City also reserves the right to separately accept or reject any item or items of a Bid/Proposal and to award and/or negotiate a contract in the best interest of the City.

Any respondent, proposer or person substantially and adversely affected by an intended decision or by any term, condition, procedure or specification with respect to any bid invitation, solicitation of Qualifications or Request for Qualifications, shall file with the City Clerk's Office for City of Callaway, a written notice of intent to protest no later than seventy two (72) hours (excluding Saturdays, Sundays, and legal holidays for employees of City of Callaway) after the posting either electronically or by other means of the notice of intended action, notice of intended award, bid tabulation, publication by posting electronically or by other means of a procedure, specification, term or condition which the person intends to protest, or the right to protest such matter shall be waived. The protest procedures may be obtained from the City Clerk's Office.

Per 120.57 (3) F.S. If the subject of a protest is not resolved by mutual agreement within 7 days, excluding Saturdays, Sundays, and state holidays, after receipt of the formal written protest, and if there is a disputed issue of material fact, the agency shall refer the protest to the division by electronic means through the division's website for proceedings under subsection (1).

TABLE OF CONTENTS



CITY OF CALLAWAY CHERRY STREET SIDEWALK CONSTRUCTION PROJECT BID NO. CM2024-01

	<u>Total Pages Per Section</u>
SPECIAL INSTRUCTIONS AND CONDITIONS	2
GENERAL INSTRUCTIONS AND CONDITIONS	9
MINIMUM TECHNICAL SPECIFICATIONS WITH MODIFIED SPECIAL PROVISION	169
SCHEDULE OF EVENTS	1
SAMPLE AGREEMENT FOR CONTRACTOR SERVICES	12
Exhibit A – FHWA-1273	14
Exhibit B – Davis-Bacon Wage Act.....	5
BID/PROPOSAL CHECKLIST	1
BID CERTIFICATION FORM	3
PUBLIC ENTITY CRIMES STATEMENT	2
LAP CERTIFICATION OF CURRENT CAPACITY (FDOT FORM #525-010-46).....	2
CONFLICT OF INTEREST FORM	1
DBE BID PACKAGE INFORMATION (FDOT FORM #575-030-11).....	2
E-VERIFY/FORM I9	4
DISCLOSURE OF LOBBYING ACTIVITIES (FDOT Form #375-030-33; #375-030-34)....	3
NON-COLLUSION PROVISION (FDOT FORM #575-060-13).....	3
CERTIFICATION REGARDING DEBARMENT (FDOT FORM #375-030-32)	1
DRUG-FREE WORKPLACE CERTIFICATION (FDOT FORM #375-040-18).....	1
PLANS	116

CITY OF CALLAWAY
SPECIAL INSTRUCTIONS AND CONDITIONS
CHERRY STREET SIDEWALK CONSTRUCTION PROJECT
BID NO. CM2024-01

*** Note: The GENERAL INSTRUCTIONS AND CONDITIONS (attached hereto) apply, except as set forth below, for this Bid.**

A. Description: () See Attached (X) As Follows

The project includes services for construction of a 6-foot wide sidewalk per Florida Department of Transportation (FDOT) Design Standards along the south side of CHERRY STREET from SR 30A (US98) Tyndall Parkway to CR 2315 Star Avenue, approximately 1.504 miles. The work primarily consists of a new ADA compliant pedestrian walkway including concrete sidewalk, and other appurtenances. Bids will be received for a single prime Contract. Bids shall be on a lump sum and unit price basis, as indicated in the Bid Form.

Other work at the project site includes roadway, sidewalk, and drainage improvements as specified in Cherry Street Resurfacing & Sidewalk Design (27652.01) and Cherry Street Drainage Improvements (Task 3) (27655.01). Work is being performed by American Sand and Asphalt Paving under contract with City. Contractor must coordinate with American Sand and Asphalt Paving regarding site access, laydown areas, and construction sequence.

All bidders shall be certified and prequalified by FDOT in the following major classes of work:

1. #7 Drainage
2. #10 Flexible Pavement
3. #40 Sidewalk

B. Specifications: () See Attached (X) As follows:

Official full-sized Plans and Specifications may be obtained for the non-refundable cost of \$50 by contacting the City Clerk at (850) 215-6694 or aboswell@cityofcallaway.com. Checks should be made out to Baskerville-Donovan, Inc.

C. Contract/Agreement Required: () None (X) As follows:

See attached Sample Contract

D. Items to be submitted with Bid: () None (X) As follows:

- Bid/Certification Form(s) with signature page(s),
- State of Florida License Copy
- One (1) original with five (5) copies of the bid submittal,
- List of Subcontractors, if applicable, and
- List of five (5) references for similar type work with contact information.
- Public Entity Crimes Statement
- LAP Certification of Current Capacity
- Conflict of Interest Form
- DBE Bid Package Information
- E-Verify Form
- Certification Regarding Debarment

- Disclosure of Lobbying Activities
- Non-Collusion Provision
- Drug Free Workplace Program Certification Form

E. Time and place for **PREBID MEETING: NON-MANDATORY**

10:00 a.m., Wednesday, February 21, 2024,
City of Callaway ARTS & CONFERENCE CENTER - 500 CALLAWAY PARK WAY.

F. Deadline and place for submission of Bids:

1:00 P.M., FRIDAY, MARCH 8, 2024 (BID DEADLINE)

City Hall
6601 East Hwy. 22
Callaway, FL 32404

1:15 P.M., FRIDAY, MARCH 8, 2024 (BID OPENING)

Callaway Arts & Conference Center
500 Callaway Park Way
Callaway, FL 32404

G. Insurance Requirements: () None (X) As follows:

	<u>Minimum Coverage</u>
<u>Property Damage:</u>	\$ 500,000
<u>General Liability:</u>	\$ 1,000,000/2,000,000
<u>Automobile Liability:</u>	\$ 1,000,000/2,000,000
<u>Workers' Compensation:</u>	\$ Statutory Limit*

Note: Insurance Certificate must be provided by Successful Bidder upon execution of Agreement. City is to be listed on the bidder's/proposer's Certificate of Insurance as additionally insured and certificate holder in order for the City to be notified if the insurance is canceled or modified.

H. Bond Requirements: () None (X) As follows:

	<u>Amount of Bond</u>
Bid Bond	\$ _____ or <u>5</u> % of Bid
Performance Bond	\$ _____ or <u>100</u> % of Bid
Payment Bond	\$ _____ or <u>100</u> % of Bid
Construction Bond	\$ _____ or <u>N/A</u> % of Bid
Other: _____	\$ _____ or <u>N/A</u> % of Bid

I. Number of Copies of Bid Forms with original signature(s) Required:

One (1) original, with notarized Signatures, plus five (5) copies

NOTICE:

Proposals may be rejected if all documents are not complete and executed, and the numbers of copies specified/requested of each are not submitted with the proposal.

GENERAL INSTRUCTIONS AND CONDITIONS

(1) NOTICE TO BIDDERS/PROPOSERS

The following general instructions and conditions apply to all Requests for Bids/Proposals unless modified by the provisions set forth in the “**Special Instructions and Conditions**” attached hereto. If there is a conflict between the “Special Instructions and Conditions” and these “General Instructions and Conditions,” the provisions in the Special Instructions and Conditions will apply. **Note: the General Instructions and Conditions and the Special Instructions and Conditions are periodically revised; potential Bidders/Proposers should read both carefully prior to submitting a Bid/Proposal. The attached Special Instructions and Conditions apply only to this Bid/Proposal.**

(2) SUBMITTAL OF BIDS/PROPOSALS

Qualified businesses or individuals requesting consideration must submit a complete Bid/Proposal with any/all attachments in a sealed package clearly marked with the **name and number of the Bid/Proposal**, to the attention of the City Clerk, prior to closing time at the address shown in the **Special Instructions and Conditions** attached hereto. If not so marked as to this wording, sealed and/or received by the closing time, the Bid/Proposal will not be accepted. Bid/Proposal packages, additional information regarding this Bid/Proposal, or the bidding procedures may be obtained by contacting the City Clerk, 6601 East Hwy. 22, Callaway, FL 32404, (850) 215-6694.

It shall be the sole responsibility of the Bidders/Proposers to have their Bid/Proposal delivered on or before the closing time and date stated in the **Special Instructions and Conditions**. Any Bids/Proposals received after the stated time and/or due to delays caused by mail or courier delivery, or any other reason, shall not be opened or otherwise considered, and will be returned at the bidder's/proposer's expense.

Bids/Proposals shall be opened and publicly announced by the City Clerk's Office, City Hall, 6601 East Hwy. 22, Callaway, Florida, after closing of Bids/Proposals, unless otherwise specified in the Special Instructions and Conditions.

(3) SPECIFICATIONS AND REQUIREMENTS

The detailed specifications and additional requirements relating to this Bid/Proposal are set forth in the Special Instructions and Conditions attached hereto.

SILENCE OF SPECIFICATIONS: The apparent silence of any specification as to any details or any omission of a detailed description concerning any point shall be regarded as meaning that only the best construction practices are to prevail and that only new materials of first quality and correct type, size and design are to be used. All workmanship is to be first quality. All interpretations of specifications shall be made accordingly by the City.

(4) BID/PROPOSAL FORM

Bidders/Proposers shall complete, sign and furnish the “Bid Certification Form”, together with the forms, specifications and materials required in the “Special Instructions and Conditions” or any exhibits attached hereto. This will include a properly executed Drug-Free Workplace Certification, and a Sworn Statement on Public Entity Crimes Form, pursuant to Section 287.133(3)(a), Florida Statutes. The minimum number of complete Bid/Proposal packages to be submitted is set forth in the Special Instructions and Conditions.

If the "Special Instructions and Conditions" include a "Scope of Work" provision, and/or provide for a supplemental and or implementing agreement, the City reserves the right to modify the "Scope of Services." Further, the terms and conditions of any such agreement shall be modified prior to execution by the City, if such modifications are determined to be in the best interest of the City.

Bids/Proposals may be considered non-responsive, at the sole option of the City, and may be rejected if they include omissions, alterations of form, additions not called for, conditions or limitations, unauthorized alternate Bids/Proposals, submission of less than the number of bid packages requested, or other irregularities of any kind.

Unless otherwise stated, the price(s) set forth in the Bid/Proposal include(s) all costs and expenses for labor, equipment, materials, commissions, transportation charges and expenses, handling material inspection, and patent fees and royalties, together with any and all other costs and expenses for providing the service, equipment, materials or performing and completing the work as shown according to the plans and specifications herein.

If quotations are requested for the various items of work, they are intended to establish a total price for providing the materials, equipment, services, or completing the work in its entirety. If the Bidder/Proposer determines that the cost for any item of work has not been established by the Proposal Form, the cost for that work is to be included in other applicable Bid/Proposal item(s), so that the Bid/Proposal reflects the total price for completing that work in its entirety.

In the event of a discrepancy between a unit bid price and an extension, the unit bid price will govern. Written prices shall govern over figures.

(5) CLARIFICATION AND ADDENDA

Each Bidder/Proposer shall examine all Bid/Proposal documents and shall judge all matters relating to the adequacy and accuracy of such documents. Any inquiries, suggestions or requests concerning the interpretation, clarification or additional information pertaining to this Invitation to Bid/Request for Bid/Proposal will be accepted by the City Clerk up to and including five (5) working days prior to the closing date and time stated herein. The issuance of a written addendum signed by the City Clerk is the only official method whereby interpretation, clarification or additional information can be given. The City shall not be responsible for oral interpretations given by any City employee, representative or others. If any addenda are issued, the City will attempt to notify all known prospective Bidders/Proposers. However, it shall be the responsibility of each Bidder/Proposer, prior to submitting a Bid/Proposal, to contact the City Clerk's Office to determine if addenda were issued, and to make such addenda a part of the Bid/Proposal. If an addendum has been issued, and was not incorporated in the Bid/Proposal documents submitted by Bidder/Proposer, the Bid/Proposal may not be accepted or considered by the City.

(6) MANUFACTURER'S NAMES AND APPROVED EQUIVALENTS

Unless otherwise specifically stated in the Special Instructions and Conditions, any manufacturer's names, trade names, brand names, catalog numbers, or similar information listed in a specification, are for the purpose of information and illustration, and are not intended to restrict the submission of alternates meeting minimum specifications. The Bidder/Proposer may offer the same or any alternate for which the Bidder/Proposer is an authorized representative, which meets or exceeds the specifications for any item. If a manufacturer's name or model is included in the specification, and a Bid/Proposal is based on alternate products or services which Bidder/Proposer maintains is equivalent and meets or exceeds specifications, Bidder/Proposer is to indicate on

the Bid/Proposal Form the manufacturer's name and related information of the alternate; including any deviation from the specifications. Unless expressly noted on the Bid/Proposal that an alternate is being proposed, and the specification includes a specific manufacturer's model or brand, the Bid/Proposal will be considered as a quotation for the item(s) stated in the specifications.

(7) INFORMATION AND DESCRIPTIVE LITERATURE

Bidders/Proposers must furnish all information requested in the Bid/Proposal packet including but not limited to any sketches, plans, designs, specification, and descriptive literature regarding the product(s)/service(s) being offered. Bids/Proposals which do not comply with these requirements are subject to rejection. Reference to submission of documentation or materials with a previous Bid/Proposal will not satisfy this provision.

(8) EMPLOYMENT ELIGIBILITY VERIFICATION

The Consultant shall utilize the U. S. Department of Homeland Security's E-Verify system to confirm the employment eligibility of all persons employed by the Consultant during the term of the contract to perform employment duties within Florida and all persons, including subcontractors, assigned by the consultant to perform work pursuant to the contract.

(9) BONDS/INSURANCE

If the Bid/Proposal is accepted by the City, it will become a binding contract on both parties. If a bond or cashiers/certified check is required as a bond, it shall be submitted with the Bid/Proposal. If the undersigned shall fail to deliver or perform, or if applicable, execute a contract if provided for herein, then the City may, at its option, determine that the undersigned has abandoned the award/contract, and thereupon such acceptance of the Bid/Proposal and/or award shall be null and void, and any cashiers/certified check or bond accompanying this Bid/Proposal shall be forfeited to and become the property of the City. The full amount of said check, or if a bond, the full amount of such bond, shall be paid to the City as partial liquidated damages; otherwise, any bond or cashiers/certified check accompanying this Bid/Proposal shall be returned to the undersigned within 30 calendar days from the date of award, or if provisions for a Notice to Proceed are included, from the date of the Notice to Proceed.

If a bid or proposal bond is required, the bonds of unsuccessful Bidders/Proposers will be returned within 30 calendar days of the Bid/Proposal due date, except as set forth below.

If a proposal is subject to the Competitive Negotiations Act, the bonds will be returned within 60 days of the proposal due date, except for the bond of the 3 highest ranked proposers. Within 30 days of execution of a contract, bonds from the remaining unsuccessful proposers will be returned.

Bid bond, if required, will be returned within 30 calendar days of delivery/acceptance of the item(s) bid or service(s) provided, unless a standard payment and performance bond is required. When a standard Payment and Performance Bond is required, the bid bond of the successful Bidder/Proposer will be returned within 30 calendar days from the date of the Notice to Proceed.

In the event a bid is awarded, a proposal is accepted, and/or a contract is executed, and the Bidder/Proposer chooses not to proceed, or fails to perform for any reason, the bond will be forfeited and retained by the City as partial liquidated damages. Future Bids/Proposals will not be accepted for consideration from the Bidder/Proposer for five (5) years, or such shorter period as the City Commission may determine.

In the event an award/selection is not made within 90 days after the Bid/Proposal due date and the City does

not return all bonds, upon 30 business days written request, a bidders/proposer may withdraw their bid or proposal from consideration, and obtain a refund of the Bid/Proposal bond.

All Awards will be subject to presentation of any required performance bond or certificate of insurance prior to any purchase authorizations, agreements, contract documents, or delivery. The Bidder/Proposer shall maintain any performance bonds or insurance coverage set forth in the Special Instructions and Conditions, at its own expense. If insurance is required, the City is to be listed on the bidder/proposer's Certificate of Insurance as an additional insured and certificate holder in order that the City will be notified if the insurance is canceled or modified. The certificate shall also list the name of the project/service/equipment purchased, and the expiration date of the policy. At the City's option, an award may be canceled and any bid bond forfeited if any required performance bond or insurance certificate is not delivered within 21 calendar days of the date of award.

***Note:** The provisions of this section are in addition to and not a replacement for, any Bid/Proposal and/or performance bond required in the Special Instructions and Conditions. The foregoing provisions are intended to be in addition to any other legal remedy available to the City for non-performance by a Bidder/Proposer subsequent to the acceptance and/or award of a bid or proposal.*

(10) SERVICE AND WARRANTY

If any warranty repair or replacement service is requested in the Special Instructions and Conditions, any deviation or limitation from the requirements is to be expressly stated on the Bid Request for Proposal Certification Form.

If the service or product provided to the City pursuant to the bid consists of computer hardware, software or firmware, the Bidder/Proposer warrants that said product will accurately process/or reflect data from, into and between the twentieth and twenty-first centuries, including leap-year calculations.

(11) CONTRACT FORMS

Any agreement or contract resulting from the acceptance of a Bid/Proposal shall be on forms either supplied by or approved by the City, and shall contain, as a minimum, applicable provisions of the Invitation to Bid/Request for Proposal, and the Bid/Proposal documents to be submitted by Bidder/Proposer, including the Special Instructions and Conditions, General Instructions and Conditions, and all attachments therewith. The City reserves the right to reject any Bid/Proposal or resulting agreement which does not conform to the Invitation to Bid/Proposal and, if applicable, any City requirement relating to such an Agreement.

The City reserves the right to extend any contract or agreement for an additional period of not more than ninety (90) days beyond the original expiration date. Prices in effect on the last day of the contract shall remain in effect for the contract extension period. Additional extensions shall be subject to agreement of both parties.

The successful Bidder/Proposer will be required to execute any resulting agreement and provide any bonds or insurance certificates required within 10 days of contract execution. Failure to timely execute the necessary bond or insurance certificate will result in cancellation of an award, with no further obligation by the City.

This Bid/Proposal is subject to the appropriation of funds in an amount sufficient to allow continuation of the City's performance in accordance with the terms and conditions of this Bid/Proposal for each and every fiscal year in which this Bid/Proposal is executed and entered into. If funds are not appropriated/available, the City shall provide prompt written notice to the selected Bidder/Proposer that effective thirty (30) days after giving such notice, or upon the expiration of the time for which funds were appropriated, whichever occurs first, the City will thereafter be released of all further obligations related to the Bid/Proposal and/or award.

(12) BID/PROPOSAL EXPENSES

All expenses for preparing and submitting Bids/Proposals to the City are to be borne by the Bidder/Proposer.

(13) VARIANCES

Any variance whatsoever from the Bid/Proposal Specifications are to be clearly identified on the Bid/Proposal form. Acceptance of any proposed variations will be at the sole discretion of the City.

(14) CONFLICT OF INTEREST

The CONTRACTOR hereby certifies that it will completely disclose to the CITY all facts bearing upon any possible conflicts, direct or indirect, with its performance which it believes that any officer, employee, or agent of the CONTRACTOR now has or will have. Said disclosure shall be made by the CONTRACTOR contemporaneously with the execution of this Agreement and at any time thereafter that such facts become known to the CONTRACTOR. The CONTRACTOR at all times shall perform its obligations under this Agreement in a manner consistent with the best interests of the CITY. Failure to abide by this section shall result in the immediate termination of this Agreement.

No member, officer, or employee of the public body or of a local public body during his tenure or for two years thereafter shall have any interest, direct or indirect, in this contract or the proceeds thereof. For purposes of this provision, public body shall include municipalities and other political subdivisions of States; and public corporations, boards, and commissions established under the laws of any State.

Interested firms must complete and include as a part of the bid submittal, the Conflict of Interest/Confidentiality Certification.

(15) DELIVERY

All items provided pursuant to an award are to be delivered prepaid to the City Clerk's Office, 6601 East Hwy. 22, Callaway, Florida 32404-2041, unless a different location is specified in the Special Instructions and Conditions. All delivery charges are to be included in the Bid/Proposal price. No Collect on Delivery (C.O.D.) will be accepted. Title and risk of loss or damage to all items shall be the responsibility of the Bidder/Proposer until delivered to the City.

(16) INSPECTION, ACCEPTANCE AND TITLE

All items delivered pursuant to an award are subject to inspection and review prior to acceptance by the City. Acceptance, evidenced by separately written Notice of Acceptance or full payment, will be made only after verification of compliance with all specifications. Acknowledgment of delivery and/or partial payment does not constitute acceptance.

(17) OWNERSHIP RIGHTS AND PUBLIC RECORDS LAW

Public Records Law. Bidder/Proposer acknowledges that they are familiar with the provisions of the Public Records Law of the State of Florida.

Bidder/Proposer agrees to comply with Chapter 119, Florida Statutes, and specifically per Florida Statute 119.0701, Bidder/Proposer agrees to keep and maintain public records that would be required by the City of Callaway in order to perform the services provided for in this agreement; Bidder/Proposer agrees to provide public access to any required public records in the same manner as a public agency; Bidder/Proposer agrees to protect exempt or confidential records from disclosure; Bidder/Proposer agrees to meet public records retention requirement; and Bidder/Proposer agrees that at the end of the term of this agreement, to transfer all public records to the City of Callaway and destroy any duplicate, exempt or confidential public records.

All products generated by the Bidder/Proposer for the City become the property of the City. The City may require submission of any electronic file version of reports, data, maps, or other submission of documentation produced for or as a result of this Bid/Proposal in addition to paper documents.

Further, in accordance with the Public Records Laws of the State of Florida, Section 119.0701, (2013), Contractor must:

- A. Keep and maintain public records that ordinarily and necessarily would be required by the public agency in order to perform the service.
- B. Provide the public with access to public records on the same terms and conditions that the public agency would provide the records and at a cost that does not exceed the cost provided in this chapter or as otherwise provided by law.
- C. Ensure that public records that are exempt or confidential and exempt from public records are not disclosed except as authorized by law.
- D. Meet all requirements for retaining public records and transfer, at no cost, to the public agency all public records in possession of the contractor upon termination of the contract and destroy any duplicate public records that are exempt or confidential and exempt from public record disclosure requirements. All records stored electronically must be provided to the public agency in a format that is compatible with the information technology systems of the public agency.
- E. If a contractor does not comply with a public records request, the public agency shall enforce the contract provision in accordance with the contract.

(18) RESERVED RIGHTS

The City reserves the right to reject any and all Bids/Proposals, with or without statement of cause, request resubmissions, or to waive any irregularities or technicality or negotiate modifications to any Bid/Proposal which may be in the best interest of the City.

Bidders/Proposers which do not normally engage in providing the types of commodities/services specified herein may be required to demonstrate they have sufficient financial support, equipment, and organization to ensure they can satisfactorily perform if awarded a bid/contract under the terms and conditions herein stated.

The City reserves the right to make such investigations as it deems necessary to determine the ability of any Bidder/Proposer to perform the work or service requested. Any information the City deems necessary to make such determinations shall be provided by the Bidder/Proposer upon request as a condition of further consideration of the Bid/Proposal. The applicability of all information obtained and the City's decision shall be final. By submitting a bid or proposal, Bidder/Proposer authorizes such investigation.

If the contract awarded as a result of this bid is terminated prior to the end of the term, the City reserves the right to award the balance of the contract to the next lowest responsive.

(19) ADVERTISING

In submitting a Bid/Proposal, Bidder/Proposer agrees not to use the results therefrom as a part of any commercial advertising or marketing purposes without written approval of the City Manager.

(20) GOVERNMENTAL RESTRICTIONS/REQUIREMENTS

In the event any governmental restrictions are imposed which would necessitate alteration of the material, quality, workmanship, or performance of the items offered in a Bid/Proposal, it shall be the responsibility of the successful Bidder/Proposer to immediately notify the City of the specific regulation which required an alteration, and the specific alterations that will be made to the item(s) bid/proposed. The City reserves the right to accept any such alteration/substitution, including any price adjustments resulting therefrom, or to cancel the award at no expense to the City.

(21) NON-DISCRIMINATION

There shall be no discrimination as to race, sex, color, creed, handicap, or national origin in the selection, award, or operations conducted, or performance related to any bid or proposal.

(22) UNAUTHORIZED EMPLOYEES OR AGENTS

Employment of unauthorized aliens by Bidder/Proposer is considered a violation of Section 274A(e) of the Immigration and Nationality Act. If selected Bidder/Proposer knowingly employs unauthorized aliens, such action shall be cause for unilateral cancellation of this agreement and the City may recover damages from selected Bidder/Proposer resulting from such cancellation. The selected Bidder/Proposer shall be responsible for including this provision in any context with, and requiring compliance by any/all subcontracts performing for selected Bidder/Proposer relating to this agreement.

(23) OTHER GOVERNMENTAL ENTITIES - OPTIONAL APPLICATION

In the State of Florida, other Florida public entities may “piggy-back” on competitive Bid/Proposal awards under the same terms and conditions, if all parties are in agreement.

(24) LEGAL NAME

Bids/Proposals shall clearly indicate the legal name and organizational structure, business address, telephone number, and email address of the Bidder/Proposer. Bids/Proposals shall be signed above the typed or printed name and title of the individual submitting the Bid/Proposal. The signer shall warrant he/she has the authority to bind the Bidder/Proposer to the terms and conditions of the submitted Bid/Proposal.

(25) WAGES

State and Federal minimum wage and hour regulation (including the Davis-Bacon Act) apply to Bidder/Proposer and all subcontractors.

(26) SELECTION

The City intends to award this bid to the lowest responsive and responsible bidder or bidders. However, the City reserves the right to reject any and all Bids/Proposals. The procedures for the selection/award of Bids/Proposals are provided for by Florida Statutes and the City's Charter, Code of Ordinances, and Administrative Policies. Generally, all Bids/Proposals are reviewed by City staff and evaluated by the City Manager, and if required by law, by a Selection Advisory Committee appointed by the City Manager. The type and price of the product(s) or service(s) being acquired determines if an award or selection may be made by the City Manager or requires City Commission approval. For information on which procedure applies to a particular Bid/Proposal contact the City Clerk.

Bids/Proposals will be evaluated based on, but not limited to, one or more of the following criteria as appropriate:

- compliance with specifications,
- price (if applicable),
- capability/adequacy of Bidder/Proposer,
- past and current projects, services or equipment provided to the City,
- delivery schedule,
- prior government projects, services or equipment provided to other jurisdictions, and
- general reputation and references.

Separate procedures and requirements relating to Requests for Bids/Proposals/Qualifications apply for certain grant programs and for professional services, for example the Consultants' Competitive Negotiation Act (Florida Statute 287.055), and by the City's Code. When the City initiates such a Request for Proposals/Qualifications, the selection process and related procedures are included in the Special Instructions and Conditions.

NOTE: For consideration, Bidder/Proposer must return the Bid Certification Form included in the Bid/Proposal package.

(27) INDEMNIFY

To the extent provided by law, CONTRACTOR shall indemnify, defend, and hold harmless the CITY and the State of Florida, Department of Transportation, including the Department's officers, agents, and employees, against any actions, claims, or damages arising out of, relating to, or resulting from negligent or wrongful act(s) of CONTRACTOR, or any of its officers, agents, or employees, acting within the scope of their office or employment, in connection with the rights granted to or exercised by CONTRACTOR hereunder, to the extent and within the limitations of Section 768.28, Florida Statutes.

The foregoing indemnification shall not constitute a waiver of sovereign immunity beyond the limits set forth in Florida Statutes, Section 768.28. Nor shall the same be construed to constitute agreement by CONTRACTOR to indemnify the CITY for the negligent acts or omissions of the CITY, its officers, agents, or employees, or third parties. Nor shall the same be construed to constitute agreement by CONTRACTOR to indemnify the Department for the negligent acts or omissions of the Department, its officers, agents, or employees, or third parties. This indemnification shall survive the termination of this Agreement.

(28) MODIFICATION - AFTER AWARD

Any changes proposed by a Bidder/Proposer after an award in (a) materials used, (b) manufacturing process, (c) construction or (d) specifications, are to be submitted in writing to the City Manager prior to delivery. No

changes shall be approved and binding upon the City unless evidenced by a Change Order issued and signed by the City Manager.

(29) ASSIGNMENT

Any purchase order issued pursuant to this bid invitation/request for proposal and the funds which may become due hereunder, are not assignable, except with the prior written approval of the City Manager.

(30) DISCLOSURE

Bidder/Proposer acknowledges by submitting a Bid/Proposal that all information provided to the City is part of the public domain as defined by Florida Statutes and is considered a public record. Information should not be labeled “confidential,” unless specifically exempted under said Statutes, and exempts the City from any liability for releasing all information to the public, including inadvertently releasing information deemed confidential by the Bidder/Proposer.

(31) TAXES

The City is a tax-exempt Florida municipality, Federal Employment Identification Number 59-6000-284, Florida State Tax Number 37-02-008131-54C. Copies of Exemption Certificate and related information may be obtained by contacting the City Clerk, City of Callaway, 6601 East Hwy. 22, Callaway, Florida 32404-2041 or (850) 215-6694.

(32) APPLICABLE LAWS/LEGAL VENUE

All applicable laws, regulations and ordinances of the State of Florida, Bay County and the City of Callaway will apply to consideration and award of any Bid/Proposal and the performance of the Bidder/Proposer pursuant thereto, and shall be governed by the laws of the State of Florida both as to intention and performance. The venue for any action arising from the award or subsequent performance shall lie exclusively in the Circuit Court of Bay County, Florida, or the United States District Court for the Northern District of Florida, as applicable.

(33) INSPECTOR GENERAL

The parties agree to comply with S.20.055(5) Florida Statutes, and to incorporate in all subcontracts, the obligation to comply with S.20.055(5), Florida Statutes.

NOTE: ANY AND ALL PROVISIONS SET FORTH IN THE SPECIAL INSTRUCTIONS AND CONDITIONS ATTACHED HERETO, WHICH VARY FROM THESE GENERAL INSTRUCTIONS AND CONDITIONS, SHALL HAVE PRECEDENCE.

**CITY OF CALLAWAY
CHERRY STREET SIDEWALK CONSTRUCTION PROJECT
BID NO. CM2024-01**

**MINIMUM TECHNICAL
SPECIFICATIONS**

**Official full-sized Plans and Specifications may be obtained
for the cost of \$50 by contacting:**

**AUDRA BOSWELL
City of Callaway
6601 East Highway 22
Callaway, FL 32404
(850) 215-6694
aboswell@cityofcallaway.com**

Checks should be made out to Baskerville-Donovan, Inc. A set of plans and specifications are available upon request via e-mail and on the City's website at no cost.

Construction Checklist Specifications
from
Department of Transportation
Standard Specifications for Road and Bridge Construction
FY 2023-24

The following excerpts from the Standard Specifications and Special Provisions are provided for use in LAP Specifications as needed in accordance with the Local Agency Program Checklist for Construction Contracts (Phase 58)

ATTACHMENT A
FDOT DIVISION 1 SPECIFICATIONS

THIS PAGE LEFT BLANK INTENTIONALLY

DIVISION I

General Requirements and Covenants

SECTION 1 DEFINITIONS AND TERMS

1-1 General.

These Specifications are written to the bidder, prior to award of the Contract, and to the Contractor. Within Divisions I and II of the specifications, sentences that direct the Contractor to perform work are written in the active voice-imperative mood. These directions to the Contractor are written as commands. In the imperative mood, the subject “the bidder” or “the Contractor” is understood.

All other requirements to be performed by others, with the exception of the Method of Measurement and the Basis of Payment Articles, have been written in the active voice, but not in the imperative mood. Sentences written in the active voice identify the party responsible for performing the action. For example, “The Engineer will determine the density of the compacted material.” Certain requirements of the Contractor may also be written in the active voice, rather than active voice-imperative mood.

Division III of the Specifications (Materials) is written in the passive voice writing style.

1-2 Abbreviations.

The following abbreviations, when used in the Contract Documents, represent the full text shown.

AAN	American Association of Nurserymen, Inc.
AASHTO	American Association of State Highway and Transportation Officials
ACI	American Concrete Institute
AGC	The Associated General Contractors of America, Inc.
AGMA	American Gear Manufacturers Association
AIA	American Institute of Architects
AISI	American Iron and Steel Institute
ANSI	American National Standards Institute, Inc.
AREA	American Railway Engineering Association
ASCE	American Society of Civil Engineers
ASME	American Society of Mechanical Engineers
ASTM	American Society for Testing and Materials
AWG	American Wire Gauge
AWPA	American Wood Preservers Association
AWS	American Welding Society
AWWA	American Water Works Association
CRSI	Concrete Reinforcing Steel Institute
EASA	Electrical Apparatus Service Association
EPA	Environmental Protection Agency of the United States Government
FDOT	Florida Department of Transportation
FHWA	Federal Highway Administration

FSS	Federal Specifications and Standards
IEEE	Institute of Electrical and Electronics Engineers
IES	Illuminating Engineering Society
IPCEA	Insulated Power Cable Engineers Association
ISO	International Organization for Standards
MASH	AASHTO Manual for Assessing Safety Hardware
MUTCD	Manual on Uniform Traffic Control Devices
NEC	National Electrical Code
NEMA	National Electrical Manufacturers Association
NFPA	National Fire Protection Association
NIST	National Institute for Standards and Technology
NOAA	National Oceanic and Atmospheric Administration
OSHA	Occupational Safety and Health Administration
SAE	Society of Automotive Engineers
SI	International System of Units
SSPC	Society of Protective Coatings
UL	Underwriters' Laboratories

Each of the above abbreviations, when followed by a number or letter designation, or combination of numbers and letters, designates a specification, test method, or other code or recommendation of the particular authority or organization shown.

Use standards, specifications, test methods, or other codes as specified in the current edition at the time of the bid opening.

1-3 Definitions.

The following terms, when used in the Contract Documents, have the meaning described.

Advertisement.

The public announcement, as required by law, inviting bids for work to be performed or materials to be furnished, usually issued as “Notice to Contractors,” or “Notice to Bidders.”

Article.

The numbered prime subdivision of a Section of these Specifications.

Bidder.

An individual, firm, or corporation submitting a proposal for the proposed work.

Bridge.

A structure, including supports, erected over a depression or over an obstruction such as water, highway or railway, or for elevated roadway, for carrying traffic or other moving loads, and having a length, measured along the center of the roadway, of more than 20 feet between the inside faces of end supports. A multiple-span box culvert is considered a bridge, where the length between the extreme ends of the openings exceeds 20 feet.

Calendar day.

Every day shown on the calendar, ending and beginning at midnight.

Contract.

The term “Contract” means the entire and integrated agreement between the parties thereunder and supersedes all prior negotiations, representations, or agreements, either written or oral. The Contract Documents form the Contract between the Department and the Contractor setting forth the obligations of the parties thereunder, including, but not limited to, the performance of the Work and the basis of payment.

Contract Bond.

The security furnished by the Contractor and the surety as a guaranty that the Contractor shall fulfill the terms of the Contract and pay all legal debts pertaining to the construction of the project.

Contract Claim (Claim).

A written demand submitted to the Department by the Contractor in compliance with 5-12.3 seeking additional monetary compensation, time, or other adjustments to the Contract, the entitlement or impact of which is disputed by the Department.

Contract Documents.

The term “Contract Documents” includes: Advertisement for Proposal, Proposal, Certification as to Publication and Notice of Advertisement for Proposal, Appointment of Agent by Nonresident Contractors, Noncollusion Affidavit, Warranty Concerning Solicitation of the Contract by Others, Resolution of Award of Contract, Executed Form of Contract, Performance Bond and Payment Bond, Specifications, Plans (including revisions thereto issued during construction), Estimated Quantities Report, Standard Plans, Addenda, or other information mailed or otherwise transmitted to the prospective bidders prior to the receipt of bids, work orders and supplemental agreements, all of which are to be treated as one instrument whether or not set forth at length in the form of contract.

Note: As used in Sections 2 and 3 only, Contract Documents do not include work orders, and supplementary agreements. As used in Section 2 only, Contract Documents also do not include Resolution of Award of Contract, Executed Form of Contract, and Performance and Payment Bond.

Contract Letting.

The date that the Department opened the bid proposals.

Contract Time.

The number of calendar days allowed for completion of the Contract work, including authorized time extensions.

Contractor.

The individual, firm, joint venture, or company contracting with the Department to perform the work.

Contractor’s Engineer of Record.

A Professional Engineer registered in the State of Florida, other than the Engineer of Record or his subcontracted consultant, who undertakes the design and drawing of components of the permanent structure as part of a redesign or Cost Savings Initiative Proposal, or for repair

designs and details of the permanent work. The Contractor's Engineer of Record may also serve as the Specialty Engineer.

The Contractor's Engineer of Record must be an employee of a pre-qualified firm. The firm shall be pre-qualified in accordance with the Rules of the Department of Transportation, Chapter 14-75. Any Corporation or Partnership offering engineering services must hold a Certificate of Authorization from the Florida Department of Business and Professional Regulation.

As an alternate to being an employee of a pre-qualified firm, the Contractor's Engineer of Record may be a Department-approved Specialty Engineer. For items of the permanent work declared by the State Construction Office to be "major" or "structural", the work performed by a Department-approved Specialty Engineer must be checked by another Department-approved Specialty Engineer. An individual Engineer may become a Department-approved Specialty Engineer if the individual meets the Professional Engineer experience requirements set forth within the individual work groups in Chapter 14-75, Rules of the Department of Transportation, Florida Administrative Code. Department-approved Specialty Engineers are listed on the State Construction Website. Department-approved Specialty Engineers will not be authorized to perform redesigns or Cost Savings Initiative Proposal designs of items fully detailed in the Plans.

Controlling Work Items.

The activity or work item on the critical path having the least amount of total float. The controlling item of work will also be referred to as a Critical Activity.

Culverts.

Any structure not classified as a bridge that provides an opening under the roadway.

Delay.

Any unanticipated event, action, force or factor which extends the Contractor's time of performance of any controlling work item under the Contract. The term "delay" is intended to cover all such events, actions, forces or factors, whether styled "delay", "disruption", "interference", "impedance", "hindrance", or otherwise, which are beyond the control of and not caused by the Contractor, or the Contractor's subcontractors, materialmen, suppliers or other agents. This term does not include "extra work".

Department.

State of Florida Department of Transportation.

Developmental Specification.

See definition for Specifications.

Engineer.

The Director, Office of Construction, acting directly or through duly authorized representatives; such representatives acting within the scope of the duties and authority assigned to them.

Note: In order to avoid cumbersome and confusing repetition of expressions in these Specifications, it is provided that whenever anything is, or is to be done, if, as, or, when, or where "acceptable, accepted, approval, approved, authorized, condemned, considered necessary, contemplated, deemed necessary, designated, determined, directed, disapproved, established,

given, indicated, insufficient, ordered, permitted, rejected, required, reserved, satisfactory, specified, sufficient, suitable, suspended, unacceptable, or unsatisfactory,” it shall be understood as if the expression were followed by the words “by the Engineer,” “to the Engineer,” or “of the Engineer.”

Engineer of Record.

The Professional Engineer or Engineering Firm registered in the State of Florida that develops the criteria and concept for the project, performs the analysis, and is responsible for the preparation of the Plans and Specifications. The Engineer of Record may be Departmental in-house staff or a consultant retained by the Department.

The Contractor shall not employ the Engineer of Record as the Contractor’s Engineer of Record or as a Specialty Engineer.

Equipment.

The machinery and equipment, together with the necessary supplies for upkeep and maintenance thereof, and all other tools and apparatus necessary for the construction and acceptable completion of the work.

Estimated Quantities Report.

The Estimated Quantities Report contains pay item and quantity information for the project. When the Plans do not adequately describe quantity related information, refer to the Estimated Quantities Report.

Extra Work.

Any “work” which is required by the Engineer to be performed and which is not otherwise covered or included in the project by the existing Contract Documents, whether it be in the nature of additional work, altered work, deleted work, work due to differing site conditions, or otherwise. This term does not include a “delay”.

Federal, State, and Local Rules and Regulations.

The term “Federal, State and Local Rules and Regulations” includes: any and all Federal, State, and Local laws, bylaws, ordinances, rules, regulations, orders, permits, or decrees including environmental laws, rules, regulations, and permits.

Highway, Street, or Road.

A general term denoting a public way for purposes of vehicular travel, including the entire area within the right-of-way.

Holidays.

Days designated by the State Legislature or Cabinet as holidays, which include, but are not limited to, New Year’s Day, Martin Luther King’s Birthday, Memorial Day, Independence Day, Labor Day, Veterans’ Day, Thanksgiving Day and the following Friday, and Christmas Day.

Inspector.

An authorized representative of the Engineer, assigned to make official inspections of the materials furnished and of the work performed by the Contractor.

Laboratory.

The official testing laboratory used by the Department.

Major Item of Work.

Any item of work having an original Contract value in excess of 5% of the original Contract amount.

Materials.

Any substances to be incorporated in the work under the Contract.

Median.

The portion of a divided highway or street separating the traveled ways for traffic moving in opposite directions.

Plans.

The plans sheets and digital models (2D and 3D) provided as contract documents, including reproductions thereof, showing the location, character, dimensions, and details of the work.

Proposal (Bid, Bid Proposal).

The offer of a bidder, on the prescribed form, to perform the work and to furnish the labor and materials at the prices quoted.

Proposal Form.

The official form or the electronically generated bid item sheets on which the Department requires formal bids to be prepared and submitted for the work.

Proposal Guaranty.

The security furnished by the bidder as guaranty that the bidder will enter into the Contract for the work if the Department accepts the proposal.

Request for Correction.

A document initiated by the Contractor proposing a method for correction of work that is not in compliance with the Contract Documents. The Request for Correction is submitted to the Engineer for review and disposition.

Request for Information.

A document initiated by the Contractor that is submitted to the Engineer for interpretation of a Contract Document provision, the meaning of which is not clear to the Contractor. The Request for Information is submitted to the Engineer for review and disposition.

Request for Modification.

A document initiated by the Contractor requesting to modify the Contract Documents, that is submitted to the Engineer for review and disposition.

Right-of-Way.

The land that the Department has title to, or right of use, for the road and its structures and appurtenances, and for material pits furnished by the Department.

Roadbed.

The portion of the roadway occupied by the subgrade and shoulders.

Roadway.

The portion of a highway within the limits of construction.

Secretary.

Secretary of Transportation, State of Florida Department of Transportation, acting directly or through an assistant or other representative authorized by him; the chief officer of the Department of Transportation.

Section.

A numbered prime division of these Specifications.

Special Event.

Any event, including but not limited to, a festival, fair, run or race, motorcade, parade, civic activity, cultural activity, charity or fund drive, sporting event, or similar activity designated in the Contract Documents.

Special Provisions.

See definition for Specifications.

Specialty Engineer.

A Professional Engineer registered in the State of Florida, other than the Engineer of Record or his subcontracted consultant, who undertakes the design and drawing preparation of components, systems, or installation methods and equipment for specific temporary portions of the project work or for special items of the permanent works not fully detailed in the Plans and required to be furnished by the Contractor. The Specialty Engineer may also provide designs and details, repair designs and details, or perform Engineering Analyses for items of the permanent work declared by the State Construction Office to be “minor” or “non-structural”.

For items of work not specifically covered by the Rules of the Department of Transportation, a Specialty Engineer is qualified if he has the following qualifications:

1. Registration as a Professional Engineer in the State of Florida.
2. The education and experience necessary to perform the submitted design as required by the Florida Department of Business and Professional Regulation.

Specifications.

The directions, provisions, and requirements contained herein, together with all stipulations contained in the Contract Documents, setting out or relating to the method and manner of performing the work, or to the quantities and qualities of materials and labor to be furnished under the Contract.

Standard Specifications: “Standard Specifications for Road and Bridge Construction” an electronic book, applicable to all Department Contracts containing adopted requirements, setting out or relating to the method or manner of performing work, or to the quantities and qualities of materials and labor.

Supplemental Specifications: Approved additions and revisions to the Standard Specifications, applicable to all Department Contracts.

Special Provisions: Specific clauses adopted by the Department that add to or revise the Standard Specifications or supplemental specifications, setting forth conditions varying from or additional to the Standard Specifications applicable to a specific project.

Technical Special Provisions: Specifications, of a technical nature, prepared, signed, and sealed by an Engineer registered in the State of Florida other than the State Specifications Engineer or his designee, that are made part of the Contract as an attachment to the Contract Documents.

Developmental Specification: A specification developed around a new process, procedure, or material.

Standard Plans.

“Standard Plans for Road and Bridge Construction”, an electronic book describing and detailing aspects of the Work. Where the term Design Standards appears in the Contract Documents, it will be synonymous with Standard Plans.

Standard Specifications.

See definition for Specifications.

State.

State of Florida.

Subarticle.

A headed and numbered subdivision of an Article of a Section of these Specifications.

Subgrade.

The portion of the roadbed immediately below the base course or pavement, including below the curb and gutter, valley gutter, shoulder and driveway pavement. The subgrade limits ordinarily include those portions of the roadbed shown in the Plans to be constructed to a design bearing value or to be otherwise specially treated. Where no limits are shown in the Plans, the subgrade section extends to a depth of 12 inches below the bottom of the base or pavement and outward to 6 inches beyond the base, pavement, or curb and gutter.

Substructure.

All of that part of a bridge structure below the bridge seats, including the parapets, backwalls, and wingwalls of abutments.

Superintendent.

The Contractor’s authorized representative in responsible charge of the work.

Superstructure.

The entire bridge structure above the substructure, including anchorage and anchor bolts, but excluding the parapets, backwalls, and wingwalls of abutments.

Supplemental Agreement.

A written agreement between the Contractor and the Department, and signed by the surety, modifying the Contract within the limitations set forth in these Specifications.

Supplemental Specifications.

See definition for Specifications.

Surety.

The corporate body that is bound by the Contract Bond with and for the Contractor and responsible for the performance of the Contract and for payment of all legal debts pertaining thereto.

Technical Special Provisions.

See definition for Specifications.

Traveled Way.

The portion of the roadway for the movement of vehicles, exclusive of shoulders and bicycle lanes.

Unilateral Payment.

A payment of money made to the Contractor by the Department pursuant to Section 337.11(12), Florida Statutes (2009), for sums the Department determines to be due to the Contractor for work performed on the project, and whereby the Contractor by acceptance of such payment does not waive any rights the Contractor may otherwise have against the Department for payment of any additional sums the Contractor claims are due for the work.

Work.

All labor, materials and incidentals required to execute and complete the requirements of the Contract including superintendence, use of equipment and tools, and all services and responsibilities prescribed or implied.

Work Order.

A written agreement between the Contractor and the Department modifying the Contract within the limitations set forth in these Specifications. Funds for this agreement are drawn against the Initial Contingency Pay Item or a Contingency Supplemental Agreement.

Working Day.

Any calendar day on which the Contractor works or is expected to work in accordance with the approved work progress schedule.

SECTION 2 PROPOSAL REQUIREMENTS AND CONDITIONS

2-1 Prequalification of Bidders.

Except as noted below, prequalify with the Department to be eligible to bid. The Department publishes regulations covering prequalification of Bidders under separate cover.

The Department does not require the Bidder to be a prequalified Contractor if bidding construction contracts of \$250,000 or less, or if constructing buildings. In addition, at its sole discretion, the Department may waive prequalification requirements on contracts of \$500,000 or less.

For construction contracts requiring prequalification, file an application for qualification using the Department's online prequalification application system, giving detailed information with respect to financial resources, equipment, past record, personnel, and experience. For qualified applicants, the Department will issue a certificate fixing the types of work and the aggregate amount of work that the Department allows the prequalified Bidder to have under contract at any one time.

A person or affiliate who has been placed on the convicted vendor list following a conviction for a public entity crime may not submit the following:

1. A bid on a Contract to provide any goods or services to a public entity.
2. A bid on a Contract with a public entity for the construction or repair of a public building or public work.
3. Bids on leases of real property to a public entity.

A person or affiliate who has been placed on the convicted vendor list following a conviction for a public entity crime may not be awarded or perform work as a contractor, supplier, subcontractor, or consultant under a contract with any public entity, and may not transact business with any public entity in excess of the threshold amount provided in Section 287.017 F.S., for Category Two. All restrictions apply for a period of 36 months from the date of placement on the convicted vendor list.

All prequalified Contractors bidding on any Contract must certify their total dollar amount of Work Underway and submit Form 375-020-39 or a spreadsheet in a similar format prior to submitting a bid. This information must be submitted at least once during the month the bid is due via the "Work Underway" link in the Contractor Pre-Qualification System.

2-2 Proposals.

2-2.1 Obtaining Proposal Forms: Obtain Proposal Forms under the conditions stipulated in the Advertisement. The Advertisement states the location and description of the work to be performed; the estimate of the various quantities (if applicable); the pay items of work to be performed (if applicable); the Contract Time; the amount of Proposal Guaranty; and the date, time, and place of the opening of Proposals.

The Plans, Specifications and other documents designated in the Advertisement are part of the Proposal, whether attached or not.

Upon advertising, the Department will make the Proposal Forms available for download as an electronic file from the Online Ordering System or provide the Proposal Forms on portable electronic media as stipulated in the Advertisement. This file contains the information to be used by the Bidder, who has ordered and obtained the Proposal Forms, to submit the Proposal.

The Department is not responsible for loss of or damage to the portable electronic media after it has been received by or delivered to the Bidder. If loss or damage occurs, the Bidder may order replacement Proposal Forms.

If the Bidder requests replacement Proposal Forms, the Department will attempt to provide the replacement by overnight delivery or by electronic transmittal of the files. The Department will not be held responsible if the Bidder cannot complete and submit a bid due to failure or incomplete delivery of the files.

Unless otherwise indicated in the Advertisement, the Bidder has the option to submit a bid either as an Internet Bid Submittal in accordance with 2-2.3 or as a Hard Copy Bid Submittal in accordance with 2-2.4. When an Internet bid submittal is used, the hard copy will not be considered.

2-2.2 Department Modifications to Contract Documents: Notification of modifications to any Contract Documents will be posted on the Department's website at the following URL address: https://www.fdot.gov/contracts/Lettings/Letting_Project_Info.shtm and will also be transmitted to the Bidder. The email address provided by the Bidder at the time of registration for Online Ordering will be used to transmit notification of modifications. Follow the instructions provided in the notification of modifications to access the amendment files.

The Bidder shall take responsibility for downloading the revised information per the instructions included in the notification of modifications.

2-2.3 Internet Bid Submittals: Unless otherwise indicated in the Advertisement, the Bidder shall use the Department's bid software to prepare a bid for Internet submittal. The Department will accept, as the official bid, the set of Proposal Forms generated from the Department's bid software along with a complete Proposal package, submitted via the Internet in accordance with 2-5 and 2-8. A Digital ID is required to submit a bid via the Internet. Digital IDs may be obtained as outlined in the Advertisement.

The Department will not be responsible for any communications or machine breakdowns, transmission interruptions, delays, or any other problems that interfere with the receipt of Proposals as required above either at the Bidder's transmitting location, at the Department's receiving location, or anywhere between these locations. Receipt or non-receipt of Proposals will not be considered grounds for a bid protest. The Department will not be held responsible if the Bidder cannot complete or submit a bid due to failure or incomplete delivery of the files submitted via the Internet.

2-2.4 Hard Copy Bid Submittals: Unless otherwise indicated in the Advertisement, the Bidder shall use the Department's bid software to prepare a bid for hard copy submittal.

The Department will accept, as the official bid, this set of Proposal Forms generated from the Department's bid software along with a complete Proposal package, delivered to the Department in hard copy in accordance with the instructions listed below and the requirements of 2-5 and 2-8.

Print and submit bid item sheets generated from the Department's bid software on letter size paper. Ensure that all computer generated sheets are legible. Do not submit computer generated sheets using a font size smaller than 9 point.

Return the Department's bid software generated Proposal as the official bid, with the Proposal labeled with the Bidder's Name, Vendor Number, Letting Date, Revision Date (if applicable) and the Proposal ID.

2-3 Interpretation of Estimated Quantities.

2-3.1 Lump Sum Contracts: The Bidder is responsible for the determination of the quantities for those items constructed within the authorized plan limits or dimensions.

The Department does not assume any responsibility for any incidental information in bid documents that may be construed as a quantity of work and/or materials.

2-3.2 Contracts other than Lump Sum: For those items constructed within authorized plan limits or dimensions, use the quantities shown in the Plans and in the Proposal Form as the basis of the bid. The Department will also use these quantities for final payment as limited by the provisions for the individual items. For those items having variable final pay quantities that are dependent on actual field conditions, use and measurement, the quantities shown in the Plans and in the Proposal Form are approximate and provide only a basis for calculating the bid upon which the Department will award the Contract. Where items are listed for payment as lump sum units and the Plans show estimates of component quantities, the Department is responsible for the accuracy of those quantities limited to the provisions of 9-3.3. Where items are listed for payment as lump sum units and the Plans do not show estimates of component quantities, the Bidder is solely responsible for their own estimates of such quantities.

The Department may increase, decrease, or omit the estimated quantities of work to be done or materials to be furnished.

2-4 Examination of Plans, Specifications, Special Provisions, and Site of Work.

Examine the Contract Documents and the site of the proposed work carefully before submitting a Proposal for the work contemplated. Investigate the conditions to be encountered, as to the character, quality, and quantities of work to be performed and materials to be furnished and as to the requirements of all Contract Documents.

The Department does not guarantee the details pertaining to borings, and pavement cores as shown in the Contract Documents, to be more than a general indication of the materials likely to be found adjacent to holes bored at the site of the work, approximately at the locations indicated. The Bidder shall examine boring and pavement core data, where available, and make their own interpretation of the subsoil investigations and other preliminary data and shall base their bid solely on their own opinion of the conditions likely to be encountered.

The Bidder's submission of a Proposal is prima facie evidence that the Bidder has made an examination as described in this Article.

2-5 Preparation of Proposals.

2-5.1 General: Submit Proposals on the Proposal Form described in 2-2. Any pay item that will be provided free or at no cost to the Department shall be indicated as "free" or "\$.00". If the pay item is left blank or n/a is used, the bid may be declared irregular. Show the total of the bid on the face of the Proposal.

2-5.2 Internet Bid Submittals: The Bidder shall execute the Proposal under the Bidder's Digital ID and enter the firm's bidding office street address on the Bidders Information Tab in the Department's bid software. This Digital ID represents the firm as an individual, partnership, corporation, limited liability company, or joint venture. By entering and submitting the Digital ID the authorized parties obligate the firm to the bid. Internet Bid Submittals must acknowledge, on behalf of, the person, firm, association, or corporation submitting the bid certifying that such person, firm, association, or corporation has not, either directly or indirectly, entered into any agreement, participated in any collusion, or otherwise taken any action in restraint of free

competitive bidding in connection with the submitted bid, by indicating such in the Proposal. The Department will not consider any bid unless such acknowledgment is included.

2-5.3 Hard Copy Bid Submittals: If the Proposal is made by an individual, either in the Bidder's own proper person or under a trade or firm name, the Bidder shall execute the Proposal under the Bidder's signature and enter the firm's bidding office street address. If the Proposal is made by a partnership, execute the Proposal by setting out in full the names of the partners, the firm name of the partnership, if any, have two or more of the general partners or authorized person sign the Proposal and enter the firm's bidding office street address. If the Proposal is made by a corporation, execute the Proposal by setting out in full the corporate name and have the president or other legally authorized corporate officer or agent sign the Proposal, affix the corporate seal and enter the corporation's bidding office street address. If the Proposal is made by a limited liability company, execute the Proposal by setting out the company name, have the manager or authorized member sign the Proposal and enter the company's bidding office address. If the Proposal is made by a joint venture, execute the Proposal by setting out the joint venture name, have the authorized parties sign the Proposal and enter the bidding office's street address. File with the Department Form 375-020-08, contained in the Proposal, which includes an unsworn statement executed by, or on behalf of, the person, firm, association, or corporation submitting the bid certifying that such person, firm, association, or corporation has not, either directly or indirectly, entered into any agreement, participated in any collusion, or otherwise taken any action in restraint of free competitive bidding in connection with the submitted bid. The Department will not consider any bid unless such form is properly completed in accordance with the requirements shown thereon.

2-6 Rejection of Irregular Proposals.

A Proposal is irregular and the Department may reject such Proposal if the Proposal shows omissions, alterations of form, additions not specified or required, conditional or unauthorized alternate bids, or irregularities of any kind; or if the unit prices are obviously unbalanced, or if the cost is in excess of or below the reasonable cost analysis values, or if the Bidder submits a Proposal which was not generated using the Department's bid software.

When the Department provides for alternate bids in the Proposal Form, make only one entry for each alternate. A Proposal that provides for alternative bids is irregular and the Department may reject such Proposal if the Bidder makes entries for more than one alternate.

2-7 Guaranty to Accompany Proposals.

The Department will not consider any Proposal unless accompanied by a Proposal Guaranty of the character and amount indicated in the Advertisement, and unless made payable to the Florida Department of Transportation. Submit the Proposal with the understanding that the successful Bidder shall furnish a Contract Bond pursuant to the requirements of 3-5.

The Bidder's Proposal Guaranty is binding for all projects included in the Contract awarded to the Contractor pursuant to the provisions of this Subarticle.

2-8 Delivery of Proposals.

2-8.1 Internet Bid Submittals: Unless otherwise indicated in the Advertisement, the Proposal may be submitted via the Internet. The Department will not accept responsibility for Internet bids not meeting the time requirement stipulated in the Advertisement.

2-8.2 Hard Copy Bid Submittals: Unless otherwise indicated in the Advertisement, the Proposal may be submitted via hard copy. Submit the Proposal in a sealed envelope, bearing on

the outside the name of the Bidder, the Bidder's address, and the Proposal ID of the project for which the Bidder submitted the bid. For Proposals that are submitted by mail, enclose the Proposal in a sealed envelope, marked as directed above. Enclose the sealed envelope in a second outer envelope addressed to the Department, at the place designated in the Advertisement. For a Proposal that is not submitted by mail, deliver the Proposal to the Contracts Office of the Department, or to the place as designated in the Advertisement. The Department will not consider Proposals received after the time set for opening bids. The Department will retain these Proposals unopened.

2-9 Withdrawal or Revision of Proposals.

2-9.1 Internet Bid Submittals: A Bidder may withdraw a Proposal any time prior to the bid submittal deadline specified in the Advertisement. The resubmission of any Proposal so withdrawn must be made as a complete Proposal, subject to the provisions of 2-8.

A Bidder may revise a Proposal any time prior to the bid submittal deadline specified in the Advertisement. Revisions may be made via Internet in accordance with 2-8.1 or by fax in accordance with 2-9.2.

The Department will not be responsible for any communications or machine breakdowns, transmission interruptions, delays, or any other problems that interfere with the receipt of revisions to Proposals as required above either at the Bidder's transmitting location, at the Department's receiving location, or anywhere between these locations. Receipt or non-receipt of revisions to a Proposal will not be considered grounds for a bid protest. The Department will not be held responsible if the Bidder cannot complete or submit revisions to a bid due to failure or incomplete delivery of the files submitted via the Internet.

2-9.2 Hard Copy Bid Submittals: A Bidder may withdraw or revise a Proposal after submission, provided the Department receives a written request to withdraw or revise the Proposal prior to the time set for opening of bids. The resubmission of any Proposal withdrawn under this provision is subject to the provisions of 2-8.

Legible facsimile (FAX) Proposal changes will be accepted if received in full at the fax number listed in the Bid Solicitation Notice by the time Proposals are due on the day of the letting and provided that all of the following conditions are met:

1. The Bidder's name is the same on the faxed Proposal change as shown on the original Proposal.
2. The Proposal change includes the following:
 - a. The correct Proposal ID.
 - b. The correct bid item number for which the price is being changed and the respective unit price change.
 - c. The correct revised total per item.
 - d. The revised total bid amount.
 - e. The signature of the President or Vice President of the

Company.

Faxed Proposal changes failing to meet all of these requirements will not be considered and will not change the original bid.

The Department will not be responsible for any communications or fax machine breakdowns, transmission interruptions, delays, or any other problems that interfere with the receipt of faxed Proposal changes as required above either at the Bidder's fax location, at the Department's fax location, or anywhere between these locations. Receipt or non-receipt of a faxed Proposal change will not be considered grounds for a bid protest.

2-10 Opening of Proposals.

The Department will open and publicly announce Proposals at the time and place indicated in the Advertisement. The Department invites Bidders, their authorized agents, and other interested parties to attend.

2-11 Disqualification of Bidders.

The Department may disqualify any Bidder and reject the Bidder's Proposal or Proposals for any of the following reasons:

1. The submission of more than one Proposal for the same work from an individual, firm, or corporation under the same or a different name.
2. Evidence that one Bidder has a financial interest in the firm of another Bidder for the same work.
3. Evidence of collusion among Bidders. The Department will not recognize a participant in such collusion as a Bidder for any future work of the Department until the Department reinstates such participant as a qualified Bidder.
4. Failure to qualify in accordance with 2-1.
5. Uncompleted work on other projects that, in the judgment of the Department, could hinder or prevent the prompt completion of the proposed work.
6. Failure to pay or satisfactorily settle all bills due for labor and material on other contracts in force at the time of advertisement for bids.
7. Default under a previous contract.
8. Employment of unauthorized aliens in violation of Section 274A (e) of the Immigration and Nationality Act.
9. Falsification on any form required by the Department.
10. The submission of a Proposal that was not solicited by the Department.

2-12 Material, Samples and Statement.

The Department may require that the Bidder furnish a statement of the origin, composition, and manufacture of any and all materials to be used in the construction of the work, together with samples that may be subjected to the tests provided for in these Specifications to determine the materials' quality and fitness for the work.

SECTION 3 AWARD AND EXECUTION OF CONTRACT

3-1 Consideration of Bids.

For the purpose of award, after opening and reading the Proposals, the Department will consider as the bid the correct summation of each unit bid price multiplied by the estimated quantities shown in the Proposal. On this basis, the Department will compare the amounts of each bid and make the results of such comparison available to the public. Until the actual award of the Contract, however, the Department reserves the right to reject any or all Proposals and to waive technical errors that the Department determines, in its sole discretion, to be in the best interest of the State.

The Department reserves the right to delete the bid portion of the utility relocation work from the Contract. When the Department deletes utility relocation work from the Contract, the Department will recalculate the Contract bid tabulations based on the remaining project quantities.

In the event that the Department deletes utility relocation work from the Contract, the utility owner will relocate such utilities in accordance with the backup Utility Relocation Schedule contained in the Contract Documents.

3-2 Award of Contract.

3-2.1 General: If the Department decides to award the Contract, the Department will award the Contract to the lowest responsible Bidder whose Proposal complies with all the Contract Document requirements. If awarded, the Department will award the Contract within 50 days after the opening of the Proposals, unless the Special Provisions change this time limit, or the Bidder and the Department extend the time period by mutual consent.

Prior to award of the Contract by the Department, the Bidder must provide proof of authorization to conduct business in the State of Florida.

3-2.2 Bids Exceeding Bidder's Maximum Capacity Rating: Prior to award of the Contract, the Department will address bids exceeding a Bidder's maximum capacity rating, and the resulting impact on the Bidder's qualification to bid, in accordance with Florida Administrative Code Rules 14-22.003 and 14-22.009.

3-3 Cancellation of Award.

The Department reserves the right to cancel the award of any Contract at any time before the execution of the Contract by all parties, with no compensation due any of the Bidders.

3-4 Release of Proposal Guaranty.

The Department will release all Proposal Guaranties except those of the two lowest responsible Bidders immediately following the opening and checking of the Proposals. The Department will immediately release the Proposal Guaranty of the two lowest responsible Bidders after the successful Bidder delivers the executed Contract and a satisfactory Contract Bond to the Department, except that the Department will not retain the Proposal Guaranty of the next-to-lowest responsible Bidder longer than 50 days after the opening of the Proposals unless the Department awards the Contract to the next lowest responsible Bidder prior to the expiration of this time limit.

3-5 Contract Bond Required.

3-5.1 General Requirements of the Contract Bond: Upon award, furnish to the Department, and maintain in effect throughout the life of the Contract, an acceptable Contract Bond in a sum at least equal to the amount of the Contract. Execute such Contract Bond on Department Form 375-020-27. Obtain the Contract Bond from a Surety licensed to conduct business in the State of Florida, meeting all of the requirements of the laws of Florida and the regulations of the Department, and having the Department's approval. Ensure that the Surety's Florida Licensed Insurance Agent's name, address, and telephone number is clearly stated on the Contract Bond form.

The Department may waive the requirement for all or a portion of a Contract Bond if:

1. The Contract amount is \$250,000 or less, and the Department determines that the project is of a noncritical nature and that nonperformance will not endanger the public health, safety, or property;
2. The Contractor is a qualified nonprofit agency for the blind or for the other severely handicapped under Section 413.036(2), Florida Statutes; or,
3. The Contractor uses a subcontractor that is a qualified nonprofit agency for the blind or for the other severely handicapped under Section 413.036(2), Florida Statutes. However, the Department may not waive more than the amount of the subcontract.

The Department may require alternate means of security if it waives the requirement for a Contract Bond.

3-5.2 Continued Acceptability of Surety: Provide a Contract Bond that remains acceptable to the Department throughout the life of the Contract. In the event that the Surety executing the Contract Bond, although acceptable to the Department at the time of execution of the Contract, subsequently becomes insolvent or bankrupt, or becomes unreliable or otherwise unsatisfactory due to any cause that becomes apparent after the Department's initial approval of the Surety, then the Department may require that the Contractor immediately replace the Contract Bond with a similar Contract Bond issued by a Surety that is reliable and acceptable to the Department. In such an event, the Department will bear all costs of the premium for the new Contract Bond, after deducting any amounts that are returned to the Contractor from their payment of premium on the original Contract Bond.

3-5.3 Default by Contractor: In case of default on the part of the Contractor, the Department will charge against the Contract Bond all expenses for services incidental to ascertaining and collecting losses under the Contract Bond, including accounting, engineering, and legal services, together with any and all costs incurred in connection with renegotiation of the Contract.

3-5.4 Surety to Furnish Legal Defense as to Payment and Performance Claims or Suits: The Surety shall indemnify and provide defense for the Department when called upon to do so for all claims or suits against the Department, by third parties, pertaining to Contractor payment or performance issues arising out of the Contract where the Contractor has failed to timely provide the Department such defense. It is expressly understood that the monetary limitation on the extent of the indemnification shall be the approved Contract amount, which shall be the original Contract amount as may be modified by subsequent Supplemental Agreements.

3-5.5 Liability for Wrongful or Criminal Act by Contractor: The principal and Surety executing the Contract Bond shall be liable to the State in any civil action that might be instituted

by the Department or any officer of the State authorized in such cases, for double any amount in money or property the State might lose, or be overcharged, or otherwise be defrauded of by any wrongful or criminal act of the Contractor, their agent or their employees.

3-6 Execution of Contract and Contract Bond.

Within 10 calendar days, excluding Saturdays, Sundays, and State holidays, after receipt of the Contract award, execute the necessary agreements to enter into a Contract with the Department and return the Contract along with a satisfactory Contract Bond and documentation evidencing all insurance required by 7-13 to the Department's Contracts Office that awarded the Contract. For each calendar day, excluding Saturdays, Sundays, and State holidays, the Contractor is late in delivering to the Department's Contracts Office all required documents in properly executed form, the Department will deduct one day from the Contract Time. The Department will not be bound by any Proposal until the Department executes the associated Contract.

The Department will execute the Contract within 5 calendar days, excluding Saturdays, Sundays, and State holidays, after receipt of the signed Contract, necessary agreements, Contract Bond, and all other required documents from the Contractor.

3-7 Failure by Contractor to Execute Contract and Furnish Bond.

In the event that the Contractor fails to execute the awarded Contract and to submit an acceptable Contract Bond, as prescribed in 3-5 and 3-6, within 10 calendar days, excluding Saturdays, Sundays, and State holidays, of receipt of the Contract award, the Department may annul the award, causing the Contractor to forfeit the Proposal Guaranty to the Department as liquidation of damages sustained. The Department may then award the Contract to the next lowest responsible Bidder, re-advertise, or accomplish the Work using alternate resources.

3-8 Audit of Contractor's Records.

Upon execution of the Contract, the Department reserves the right to conduct an audit of the Contractor's records pertaining to the project. The Department or its representatives may conduct an audit, or audits, at any time prior to final payment, or thereafter pursuant to 5-13. The Department may also require submittal of the records from either the Contractor or any subcontractor or material supplier. As the Department deems necessary, records include all books of account, supporting documents, and papers pertaining to the cost of performance of the Work.

Retain all records pertaining to the Contract for a period of not less than three years from the date of the Engineer's final acceptance of the project, unless a longer minimum period is otherwise specified. Upon request, make all such records available to the Department or its representative(s). For the purpose of this Article, records include but are not limited to all books of account, supporting documents, and papers that the Department deems necessary to ensure compliance with the provisions of the Contract Documents.

If the Contractor fails to comply with these requirements, the Department may disqualify or suspend the Contractor from bidding on or working as a subcontractor on future Contracts.

Ensure that the subcontractors provide access to their records pertaining to the project upon request by the Department.

Comply with Section 20.055(5), Florida Statutes, and incorporate in all subcontracts the obligation to comply with Section 20.055(5), Florida Statutes.

3-9 Public Records.

The Contractor shall comply with Chapter 119, Florida Statutes. Specifically, the Contractor shall:

1. Keep and maintain public records required by the Department to perform the service.
2. Upon request from the Department's custodian of public records, provide the Department with a copy of the requested records or allow the records to be inspected or copied within a reasonable time at a cost that does not exceed the cost provided in Chapter 119, Florida Statutes, or as otherwise provided by law.
3. Ensure that public records that are exempt or confidential and exempt from public records disclosure requirements are not disclosed except as authorized by law for the duration of the Contract term and following completion of the Contract if the Contractor does not transfer the records to the Department.
4. Upon completion of the Contract, transfer at no cost to the Department, all public records in possession of the Contractor or keep and maintain public records required by the Department to perform the service. If the Contractor transfers all public records to the Department upon completion of the Contract, the Contractor shall destroy any duplicate public records that are exempt or confidential and exempt from public records disclosure requirements. If the Contractor keeps and maintains public records upon completion of the Contract, the Contractor shall meet all applicable requirements for retaining public records. All records stored electronically must be provided to the Department, upon request from the Department's custodian of public records, in a format that is compatible with the information technology systems of the Department.

Failure to comply with Chapter 119, Florida Statutes and the Article 3-9 shall be grounds for immediate unilateral termination of this Contract by the Department pursuant to 8-9.1.

SECTION 4 SCOPE OF THE WORK

4-1 Intent of Contract.

The intent of the Contract is to provide for the construction and completion in every detail of the work described in the Contract. Furnish all labor, materials, equipment, tools, transportation, and supplies required to complete the work in accordance with the Contract Documents.

Upon execution of the Contract, conduct all written communication associated with the Contract using a paperless electronic means. When the Specifications require a submission of documentation, such documents must be submitted and exchanged electronically using the Department provided web-based collaboration site.

All documents requiring a signature must be executed electronically by both parties in accordance with Chapter 668, Florida Statutes, and have the same force and effect as a written signature. All persons requiring access to the collaboration site shall be identified during the preconstruction conference. Persons may be added or removed during the life of the Contract on an as needed basis. All signatories must acquire a digital signature certificate.

4-2 Work not covered by Standard Specifications.

Proposed construction and any contractual requirements not covered by these Standard Specifications may be covered by Contract Plan notes or by Supplemental Specifications or Special Provisions for the Contract, and all requirements of such Supplemental Specifications or Special Provisions shall be considered as a part of these Specifications.

4-3 Alteration of Plans or of Character of Work.

4-3.1 General: The Engineer reserves the right to make, at any time prior to or during the progress of the work, such increases or decreases in quantities, whether a significant change or not, and such alterations in the details of construction, whether a substantial change or not, including but not limited to alterations in the grade or alignment of the road or structure or both, as may be found necessary or desirable by the Engineer. Such increases, decreases or alterations shall not constitute a breach of Contract, shall not invalidate the Contract, nor release the Surety from any liability arising out of this Contract or the Surety bond. The Contractor agrees to perform the work, as altered, the same as if it had been a part of the original Contract.

The term “significant change” applies only when:

1. The Engineer determines that the character of the work as altered differs materially in kind or nature from that involved or included in the original proposed construction, or

2. A major item of work, as defined in 1-3, is increased in excess of 125% or decreased below 75% of the original Contract quantity. The Department will apply any price adjustment for an increase in quantity only to that portion in excess of 125% of the original Contract item quantity in accordance with 4-3.2 below. In the case of a decrease below 75% the Department will only apply a price adjustment for the additional costs that are a direct result of the reduction in quantity.

In (1) above, the determination by the Engineer shall be conclusive. If the determination is challenged by the Contractor in any proceeding, the Contractor must establish

by clear and convincing proof that the determination by the Engineer was without any reasonable basis.

4-3.2 Increase, Decrease or Alteration in the Work: The Engineer reserves the right to make alterations in the character of the work which involve a substantial change in the nature of the design or in the type of construction or which materially increases or decreases the cost or time of performance. Such alteration shall not constitute a breach of Contract, shall not invalidate the Contract or release the Surety.

Notwithstanding that the Contractor shall have no formal right whatsoever to any extra compensation or time extension deemed due by the Contractor for any cause unless and until the Contractor follows the procedures set forth in 5-12.2 for preservation, presentation and resolution of the claim, the Contractor may at any time, after having otherwise timely submitted a notice of intent to claim or preliminary time extension request pursuant to 5-12.2 and 8-7.3.2, submit to the Department a request for equitable adjustment of compensation or time or other dispute resolution proposal. The Contractor shall in any request for equitable adjustment of compensation, time, or other dispute resolution proposal certify under oath and in writing, in accordance with the formalities required by Florida law, that the request is made in good faith, that any supportive data submitted is accurate and complete to the Contractor's best knowledge and belief, and that the amount of the request accurately reflects what the Contractor in good faith believes to be the Department's responsibility. Such certification must be made by an officer or director of the Contractor with the authority to bind the Contractor. Any such certified statements of entitlement and costs shall be subject to the audit provisions set forth in 5-12.14. While the submittal or review of a duly certified request for equitable adjustment shall neither create, modify, nor activate any legal rights or obligations as to the Contractor or the Department, the Department will review the content of any duly certified request for equitable adjustment or other dispute resolution proposal, with any further action or inaction by the Department thereafter being in its sole discretion. Any request for equitable adjustment that fails to fully comply with the certification requirements will not be reviewed by the Department.

The monetary compensation provided for below constitutes full and complete payment for such additional work and the Contractor shall have no right to any additional monetary compensation for any direct or indirect costs or profit for any such additional work beyond that expressly provided below. The Contractor shall be entitled to a time extension only to the extent that the performance of any portion of the additional work is a controlling work item and the performance of such controlling work item actually extends completion of the project due to no fault of the Contractor. All time related costs for actual performance of such additional work are included in the compensation already provided below and any time extension entitlement hereunder will be without additional monetary compensation. The Contractor shall have no right to any monetary compensation or damages whatsoever for any direct or indirect delay to a controlling work item arising out of or in any way related to the circumstances leading up to or resulting from additional work (but not relating to the actual performance of the additional work, which is paid for as otherwise provided herein), except only as provided for under 5-12.6.2.1.

4-3.2.1 Allowable Costs for Extra Work: The Engineer may direct in writing that extra work be done and, at the Engineer's sole discretion, the Contractor will be paid pursuant to an agreed Supplemental Agreement or in the following manner:

1. Labor and Burden: The Contractor will receive payment for actual costs of direct labor and burden for the additional or unforeseen work. Labor includes foremen

actually engaged in the work; and will not include project supervisory personnel nor necessary on-site clerical staff, except when the additional or unforeseen work is a controlling work item and the performance of such controlling work item actually extends completion of the project due to no fault of the Contractor. Compensation for project supervisory personnel, but in no case higher than a Project Manager’s position, shall only be for the pro-rata time such supervisory personnel spent on the contract. In no case shall an officer or director of the Company, nor those persons who own more than 1% of the Company, be considered as project supervisory personnel, direct labor or foremen hereunder.

Payment for burden shall be limited solely to the following:

Table 4-1	
Item	Rate
FICA	Rate established by Law
FUTA/SUTA	Rate established by Law
Medical Insurance	Actual
Holidays, Sick & Vacation benefits	Actual
Retirement benefits	Actual
Workers Compensation	Rates based on the National Council on Compensation Insurance basic rate tables adjusted by Contractor’s actual experience modification factor in effect at the time of the additional work or unforeseen work.
Per Diem	Actual but not to exceed State of Florida’s rate
Insurance*	Actual
*Compensation for Insurance is limited solely to General Liability Coverage and does not include any other insurance coverage (such as, but not limited to, Umbrella Coverage, Automobile Insurance, etc.).	

At the Pre-construction conference, certify to the Engineer the following:

- a. A listing of on-site clerical staff, supervisory personnel and their pro-rated time assigned to the contract,
- b. Actual Rate for items listed in Table 4-1,
- c. Existence of employee benefit plan for Holiday, Sick and Vacation benefits and a Retirement Plan, and,
- d. Payment of Per Diem is a company practice for instances when compensation for Per Diem is requested.

Such certification must be made by an officer or director of the Contractor with authority to bind the Contractor. Timely certification is a condition precedent to any right of the Contractor to recover compensations for such costs, and failure to timely submit the certification will constitute a full, complete, absolute and irrevocable waiver by the Contractor of any right to recover such costs. Any subsequent changes shall be certified to the Engineer as part of the cost proposal or seven calendar days in advance of performing such extra work.

2. Materials and Supplies: For materials accepted by the Engineer and used on the project, the Contractor will receive the actual cost of such materials incorporated into the work, including Contractor paid transportation charges (exclusive of equipment as hereinafter

set forth). For supplies reasonably needed for performing the work, the Contractor will receive the actual cost of such supplies.

3. Equipment: For any machinery or special equipment (other than small tools), including fuel and lubricant, the Contractor will receive 100% of the “Rental Rate Blue Book” for the actual time that such equipment is in operation on the work, and 50% of the “Rental Rate Blue Book” for the time the equipment is directed to standby and remain on the project site, to be calculated as indicated below. The equipment rates will be based on the latest edition (as of the date the work to be performed begins) of the “Rental Rate Blue Book for Construction Equipment” as published by EquipmentWatch, a division of Informa Business Media, Inc., using all instructions and adjustments contained therein and as modified below. On all projects, the Engineer will adjust the rates using regional adjustments and Rate Adjustment Tables according to the instructions in the “Rental Rate Blue Book.”

Allowable Equipment Rates will be established as set out below:

- a. Allowable Hourly Equipment Rate = Monthly Rate/176 x Adjustment Factors x 100%.
- b. Allowable Hourly Operating Cost = Hourly Operating Cost x 100%.
- c. Allowable Rate Per Hour = Allowable Hourly Equipment Rate + Allowable Hourly Operating Cost.
- d. Standby Rate = Allowable Hourly Equipment Rate x 50%.

The Monthly Rate is The Basic Machine Rate Plus Any Attachments. Standby rates will apply when equipment is not in operation and is directed by the Engineer to standby at the project site when needed again to complete work and the cost of moving the equipment will exceed the accumulated standby cost. Standby rates will not apply on any day the equipment operates for eight or more hours. Standby payment will be limited to only that number of hours which, when added to the operating time for that day equals eight hours. Standby payment will not be made on days that are not normally considered work days on the project.

The Department will allow for the cost of transporting the equipment to and from the location at which it will be used. If the equipment requires assembly or disassembly for transport, the Department will pay for the time to perform this work at the rate for standby equipment.

Equipment may include vehicles utilized only by Labor, as defined above.

4. Indirect Costs, Expenses, and Profit: Compensation for all indirect costs, expenses, and profit of the Contractor, including but not limited to overhead of any kind, whether jobsite, field office, division office, regional office, home office, or otherwise, is expressly limited to the greater of either (a) or (b) below:

- a. Solely a mark-up of 17.5% on the payments in (1) through (3), above.

1. Bond: The Contractor will receive compensation for any premium for acquiring a bond for such additional or unforeseen work at the original Contract bond rate paid by the Contractor. No compensation for bond premium will be allowed for additional or unforeseen work paid by the Department via initial contingency pay item.

2. The Contractor will be allowed a markup of 10% on the first \$50,000 and a markup of 5% on any amount over \$50,000 on any subcontract directly related to the additional or unforeseen work. Any such subcontractor mark-up will be allowed only by the prime Contractor and a first tier subcontractor, and the Contractor must elect the markup for any eligible first tier subcontractor to do so.

b. Solely the formula set forth below and only as applied solely as to such number of calendar days of entitlement that are in excess of ten cumulative calendar days as defined below.

$$D = \frac{A \times C}{B}$$

Where A = Original Contract Amount

B = Original Contract Time

C = 8%

D = Average Overhead Per Day

Cumulative Calendar Days is defined as the combined total number of calendar days granted as time extensions due to either extra work, excluding overruns to existing contract items, that extend the duration of the project or delay of a controlling work item caused solely by the Department, or the combined total number of calendar days for which a claim of entitlement to a time extension due to delay of a controlling work item caused solely by the Department is otherwise ultimately determined to be in favor of the Contractor.

No compensation, whatsoever, will be paid to the Contractor for any jobsite overhead and other indirect impacts when the total number of calendar days granted for time extension due to delay of a controlling work item caused solely by the Department is, or the total number of calendar days for which entitlement to a time extension due to delay of a controlling work item caused solely by the Department is otherwise ultimately determined in favor of the Contractor to be, equal to or less than ten calendar days and the Contractor also fully assumes all monetary risk of any and all partial or single calendar day delay periods, due to delay of a controlling work item caused solely by the Department, that when combined together are equal to or less than ten calendar days and regardless of whether monetary compensation is otherwise provided for hereunder for one or more calendar days of time extension entitlement for each calendar day exceeding ten calendar days. All calculations under this provision shall exclude weather days, Holidays, and Special Events.

Further, for (a) or (b) above, in the event there are concurrent delays to one or more controlling work items, one or more being caused by the Department and one or more being caused by the Contractor, the Contractor shall be entitled to a time extension for each day that a controlling work item is delayed by the Department but shall have no right to nor receive any monetary compensation for any indirect costs for any days of concurrent delay.

4-3.2.2 Subcontracted Work: Compensation for the additional or unforeseen work performed by a subcontractor shall be limited solely to that provided for in 4-3.2.1 (1), (2), (3) and (4)(a). In addition, the Contractor compensation is expressly limited to the greater of the total provided in either 4-3.2.1(4)(a) or (4)(b), except that the Average Overhead Per-Day calculation is as follows:

$$Ds = \frac{As \times C}{B}$$

Where As = Original Contract Amount minus Original

Subcontract amounts(s)*

B = Original Contract Time

C = 8%

Ds = Average Overhead Per-Day

* deduct Original Subcontract Amount(s) of subcontractor(s) performing the work

The subcontractor may receive compensation for any premium for acquiring a bond for the additional or unforeseen work; provided, however, that such payment for additional subcontractor bond will only be paid upon presentment to the Department of clear and convincing proof that the subcontractor has actually submitted and paid for separate bond premiums for such additional or unforeseen work in such amount and that the subcontractor was required by the Contractor to acquire a bond.

The Contractor shall require the subcontractor to submit a certification, in accordance with 4-3.2.1 (1), as part of the cost proposal and submit such to the Engineer. Such certification must be made by an officer or director of the subcontractor with authority to bind the subcontractor. Timely certification is a condition precedent to any right of the Contractor to recover compensation for such subcontractor costs, and failure to timely submit the certification will constitute a full, complete, absolute and irrevocable waiver by the Contractor of any right to recover such subcontractor costs.

4-3.3 No Waiver of Contract: Changes made by the Engineer will not be considered to waive any of the provisions of the Contract, nor may the Contractor make any claim for loss of anticipated profits because of the changes, or by reason of any variation between the approximate quantities and the quantities of work actually performed. All work shall be performed as directed by the Engineer and in accordance with the Contract Documents.

4-3.4 Conditions Requiring a Supplemental Agreement or Unilateral Payment: A Supplemental Agreement or Unilateral Payment will be used to clarify the Plans and Specifications of the Contract; to provide for unforeseen work, grade changes, or alterations in the Plans which could not reasonably have been contemplated or foreseen in the original Plans and Specifications; to change the limits of construction to meet field conditions; to provide a safe and functional connection to an existing pavement; to settle documented Contract claims; to make the project functionally operational in accordance with the intent of the original Contract and subsequent amendments thereto.

A Supplemental Agreement or Unilateral Payment may be used to expand the physical limits of the project only to the extent necessary to make the project functionally operational in accordance with the intent of the original Contract. The cost of any such agreement extending the physical limits of the project shall not exceed \$100,000 or 10% of the original Contract price, whichever is greater.

Perform no work to be covered by a Supplemental Agreement or Unilateral Payment before written authorization is received from the Engineer. The Engineer's written authorization will set forth sufficient work information to allow the work to begin. The work

activities, terms and conditions will be reduced to written Supplemental Agreement or Unilateral Payment form promptly thereafter. No payment will be made on a Supplemental Agreement or Unilateral Payment prior to the Department's approval of the document.

4-3.5 Extra Work: Extra work authorized in writing by the Engineer will be paid in accordance with the formula in 4-3.2. Such payment will be the full extent of all monetary compensation entitlement due to the Contractor for such extra work. Any entitlement to a time extension due to extra work will be limited solely to that provided for in 4-3.2 for additional work.

4-3.6 Connections to Existing Pavement, Drives and Walks: Generally adhere to the limits of construction at the beginning and end of the project as detailed in the Plans. However, if the Engineer determines that it is necessary to extend the construction in order to make suitable connections to existing pavement, the Engineer will authorize such a change in writing.

For necessary connections to existing walks and drives that are not indicated in the Plans, the Engineer will submit direction regarding the proper connections in accordance with the Standard Plans.

4-3.7 Differing Site Conditions: During the progress of the work, if subsurface or latent physical conditions are encountered at the site differing materially from those indicated in the Contract, or if unknown physical conditions of an unusual nature differing materially from those ordinarily encountered and generally recognized as inherent in the work provided for in the Contract are encountered at the site, the party discovering such conditions shall promptly notify the other party in writing of the specific differing conditions before the Contractor disturbs the conditions or performs the affected work.

Upon receipt of written notification of differing site conditions from the Contractor, the Engineer will investigate the conditions, and if it is determined that the conditions materially differ and cause an increase or decrease in the cost or time required for the performance of any work under the Contract, an adjustment will be made, excluding loss of anticipated profits, and the Contract will be modified in writing accordingly. The Engineer will notify the Contractor whether or not an adjustment of the Contract is warranted.

The Engineer will not allow a Contract adjustment for a differing site condition unless the Contractor has submitted the required written notice.

The Engineer will not allow a Contract adjustment under this clause for any effects caused to any other Department or non-Department projects on which the Contractor may be working.

4-3.8 Changes Affecting Utilities: The Contractor shall be responsible for identifying and assessing any potential impacts to a utility that may be caused by the changes proposed by the Contractor, and the Contractor shall at the time of making the request for a change notify the Department in writing of any such potential impacts to utilities.

Department approval of a Contractor proposed change does not relieve the Contractor of sole responsibility for all utility impacts, costs, delays or damages, whether direct or indirect, resulting from Contractor initiated changes in the design or construction activities from those in the original Contract Specifications, Design Plans (including Traffic Control Plans) or other Contract Documents and which effect a change in utility work different from that shown in the Utility Plans, joint project agreements or utility relocation schedules.

4-3.9 Cost Savings Initiative Proposal:

4-3.9.1 Intent and Objective:

1. This Subarticle applies to any cost reduction proposal (hereinafter referred to as a Proposal) that the Contractor initiates and develops for the purpose of refining the Contract to increase cost effectiveness or significantly improve the quality of the end result. A mandatory Cost Savings Initiative Workshop will be held prior to Contract Time beginning for the Contractor and Department to discuss potential Proposals. This mandatory workshop can only be eliminated if agreed to in writing by both the Contractor and Department. This Subarticle does not, however, apply to any such proposal unless the Contractor identifies it at the time of its submission to the Department as a proposal submitted pursuant to this Subarticle.

2. The Department will consider Proposals that would result in net savings to the Department by providing a decrease in the cost of the Contract. Proposals must result in savings without impairing essential functions and characteristics such as safety, service, life, reliability, economy of operation, ease of maintenance, aesthetics and necessary standard design features. The Department will not recognize the Contractor's correction of plan errors that result in a cost reduction, as a Proposal. Deletions of work, approved by the Engineer which are not directly associated with or integral to a Proposal will be handled as full credits to the Department for the work deleted.

3. The Department shall have the right to reject, at its discretion, any Proposal submitted that proposes a change in the design of the pavement system or that would require additional right-of-way. Pending the Department's execution of a formal supplemental agreement implementing an approved Proposal, the Contractor shall remain obligated to perform the work in accordance with the terms of the existing Contract. The Department may grant time extensions to allow for the time required to develop and review a Proposal.

4. For potential Proposals not discussed at the Cost Savings Initiative Workshop, a mandatory concept meeting will be held for the Contractor and Department to discuss the potential Proposal prior to development of the Proposal. This mandatory meeting can only be eliminated if agreed to in writing by both the Contractor and Department.

4-3.9.2 Subcontractors: The Department encourages the Contractor to include the provisions of this Subarticle in Contracts with subcontractors and to encourage submission of Proposals from subcontractors. However, it is not mandatory to submit Proposals to the Department or to accept or transmit subcontractor proposed Proposals to the Department.

4-3.9.3 Data Requirements: As a minimum, submit the following information with each Proposal:

1. a description of the difference between the existing Contract requirement, including any time extension request, and the proposed change, and the comparative advantages and disadvantages.

2. separate detailed cost estimates for both the existing Contract requirement and the proposed change. Break down the cost estimates by pay item numbers indicating quantity increases or decreases and deleted pay items. Identify additional proposed work not covered by pay items within the Contract, by using pay item numbers in the Basis of Estimates Manual. In preparing the estimates, include overhead, profit, and bond within pay items in the Contract. Separate pay item(s) for the cost of overhead, profit, and bond will not be allowed.

3. an itemization of the changes, deletions or additions to plan details, plan sheets, Standard Plans and Specifications that are required to implement the Proposal if the Department adopts it. Submit preliminary plan drawings sufficient to describe the proposed changes.

4. engineering or other analysis in sufficient detail to identify and describe specific features of the Contract that must be changed if the Department accepts the Proposal with a proposal as to how these changes can be accomplished and an assessment of their effect on other project elements. The Department may require that engineering analyses be performed by a prequalified consultant in the applicable class of work. Support all design changes that result from the Proposal with drawings and computations signed and sealed by the Contractor's Engineer of Record. Written documentation or drawings will be submitted clearly delineating the responsibility of the Contractor's Engineer of Record.

5. the date by which the Department must approve the Proposal to obtain the total estimated cost reduction during the remainder of the Contract, noting any effect on the Contract completion time or delivery schedule.

6. a revised project schedule that would be followed upon approval of the Proposal. This schedule would include submittal dates and review time for the Department and Peer reviews.

4-3.9.4 Processing Procedures: Submit Proposals to the Engineer or his duly authorized representative. The Department will process Proposals expeditiously; however, the Department is not liable for any delay in acting upon a Proposal submitted pursuant to this Subarticle. The Contractor may withdraw, in whole or in part, a Proposal not accepted by the Department within the period specified in the Proposal. The Department is not liable for any Proposal development cost in the case where the Department rejects or the Contractor withdraws a Proposal.

The Engineer is the sole judge of the acceptability of a Proposal and of the estimated net savings in construction costs from the adoption of all or any part of such proposal. In determining the estimated net savings, the Department reserves the right to disregard the Contract bid prices if, in the judgment of the Engineer, such prices do not represent a fair measure of the value of work to be performed or to be deleted.

Prior to approval, the Engineer may modify a Proposal, with the concurrence of the Contractor, to make it acceptable. If any modification increases or decreases the net savings resulting from the Proposal, the Department will determine the Contractor's fair share upon the basis of the Proposal as modified and upon the final quantities. The Department will compute the net savings by subtracting the revised total cost of all bid items affected by the Proposal from the total cost of the same bid items as represented in the original Contract.

Prior to approval of the Proposal that initiates the supplemental agreement, submit acceptable Contract-quality plan sheets revised to show all details consistent with the Proposal design.

4-3.9.5 Computations for Change in Contract Cost of Performance: If the Proposal is adopted, the Contractor's share of the net savings as defined hereinafter represents full compensation to the Contractor for the Proposal.

The Department will not include its costs to process and implement a Proposal in the estimate. However, the Department reserves the right, where it deems such action appropriate, to require the Contractor to pay the Department's cost of investigating and implementing a Proposal as a condition of considering such proposal. When the Department imposes such a condition, the Contractor shall accept this condition in writing, authorizing the Department to deduct amounts payable to the Department from any monies due or that may become due to the Contractor under the Contract.

4-3.9.6 Conditions of Acceptance for Major Design Modifications of

Category 2 Bridges: A Proposal that proposes major design modifications of a category 2 bridge, as determined by the Engineer, shall have the following conditions of acceptance:

All bridge Plans relating to the Proposal shall undergo an independent peer review conducted by a single independent engineering firm referred to for the purposes of this article as the Independent Review Engineer who is not the originator of the Proposal design, and is pre-qualified by the Department in accordance with Rule 14-75, Florida Administrative Code. The independent peer review is intended to be a comprehensive, thorough verification of the original work, giving assurance that the design is in compliance with all Department requirements. The Independent Review Engineer's comments, along with the resolution of each comment, shall be submitted to the Department. The Independent Review Engineer shall sign and seal the submittal cover letter stating that all comments have been adequately addressed and the design is in compliance with the Department requirements. If there are any unresolved comments the Independent Review Engineer shall specifically list all unresolved issues in the signed and sealed cover letter.

The Contractor shall designate a primary engineer responsible for the Proposal design and as such will be designated as the Contractor's Engineer of Record for the Proposal design. The Department reserves the right to require the Contractor's Engineer of Record to assume responsibility for design of the entire structure.

New designs and independent peer reviews shall be in compliance with all applicable Department, FHWA and AASHTO criteria requirements including bridge load ratings.

4-3.9.7 Sharing Arrangements: If the Department approves a Proposal, the Contractor shall receive 50% of the net reduction in the cost of performance of the Contract as determined by the final negotiated agreement between the Contractor and the Department. The net reduction will be determined by subtracting from the savings of the construction costs the reasonable documented engineering costs incurred by the contractor to design and develop a Proposal. The reasonable documented engineering costs will be paid by the Department. Engineering costs will be based on the consultant's certified invoice and may include the costs of the Independent Review Engineer in 4-3.9.6. The total engineering costs to be subtracted from the savings to determine the net reduction will be limited to 25% of the construction savings and shall not include any markup by the Contractor or the costs for engineering services performed by the Contractor.

4-3.9.8 Notice of Intellectual Property Interests and Department's Future Rights to a Proposal:

4-3.9.8.1 Notice of Intellectual Property Interests: The Contractor's Proposal submittal shall identify with specificity any and all forms of intellectual property rights that either the Contractor or any officer, shareholder, employee, consultant, or affiliate, of the Contractor, or any other entity who contributed in any measure to the substance of the Contractor's Proposal development, have or may have that are in whole or in part implicated in the Proposal. Such required intellectual property rights notice includes, but is not limited to, disclosure of any issued patents, copyrights, or licenses; pending patent, copyright or license applications; and any intellectual property rights that though not yet issued, applied for or intended to be pursued, could nevertheless otherwise be subsequently the subject of patent, copyright or license protection by the Contractor or others in the future. This notice requirement does not extend to intellectual property rights as to stand-alone or integral components of the

Proposal that are already on the Department's Approved Product List (APL) or Standard Plans, or are otherwise generally known in the industry as being subject to patent or copyright protection.

4-3.9.8.2 Department's Future Rights to a Proposal: Notwithstanding 7-3 nor any other provision of the Standard Specifications, upon acceptance of a Proposal, the Contractor hereby grants to the Department and its contractors (such grant being expressly limited solely to any and all existing or future Department construction projects and any other Department projects that are partially or wholly funded by or for the Department) a royalty-free and perpetual license under all forms of intellectual property rights to manufacture, to use, to design, to construct, to disclose, to reproduce, to prepare and fully utilize derivative works, to distribute, display and publish, in whole or in part, and to permit others to do any of the above, and to otherwise in any manner and for any purpose whatsoever do anything reasonably necessary to fully utilize any and all aspects of such Proposal on any and all existing and future construction projects and any other Department projects.

Contractor shall hold harmless, indemnify and defend the Department and its contractors and others in privity therewith from and against any and all claims, liabilities, other obligations or losses, and reasonable expenses related thereto (including reasonable attorneys' fees), which are incurred or are suffered by any breach of the foregoing grants, and regardless of whether such intellectual property rights were or were not disclosed by the Contractor pursuant to 4-3.9.8.1, unless the Department has by express written exception in the Proposal acceptance process specifically released the Contractor from such obligation to hold harmless, indemnify and defend as to one or more disclosed intellectual property rights.

4-4 Unforeseeable Work.

When the Department requires work that is not covered by a price in the Contract and such work does not constitute a "Significant Change" as defined in 4-3.1, and the Department finds that such work is essential to the satisfactory completion of the Contract within its intended scope, the Department will make an adjustment to the Contract. The Engineer will determine the basis of payment for such an adjustment in a fair and equitable amount.

4-5 Rights in and Use of Materials Found on the Site of the Work.

4-5.1 Ownership and Disposal of Existing Materials: Take ownership and dispose of all materials that are not designated as the property of other parties, in both roadway and structures, found on the right-of-way, and all material in structures designated for removal. Such materials do not include earth or other excavated material required for the construction of the project. During construction, the Contractor may use materials from existing structures that are required to be removed and that are designated to remain the property of the Department. Do not cut or otherwise damage such material during removal unless the Engineer gives permission to do so. Store material in an accessible location as the Engineer directs. The Department is not responsible for the quality or quantity of any material salvaged.

4-5.2 Ornamental Trees and Shrubs: Take ownership of all ornamental trees or shrubs existing in the right-of-way that are required to be removed for the construction operations and which are not specifically designated in the Plans to be reset, or to be removed by others prior to the construction operations.

4-6 Final Cleaning Up of Right-of-Way.

Upon completion of the work, and before the Department accepts the work and makes final payment, remove from the right-of-way and adjacent property all falsework, equipment, surplus and discarded materials, rubbish and temporary structures; restore in an acceptable manner all property, both public and private, that has been damaged during the prosecution of the work; and leave the waterways unobstructed and the roadway in a neat and presentable condition throughout the entire length of the work under Contract. Do not dispose of materials of any character, rubbish or equipment, on abutting property, with or without the consent of the property owners. The Engineer will allow the Contractor to temporarily store equipment, surplus materials, usable forms, etc., on a well-kept site owned or leased by the Contractor, adjacent to the project. However, do not place or store discarded equipment, materials, or rubbish on such a site.

Shape and dress areas adjacent to the project right-of-way that were used as plant sites, materials storage areas or equipment yards when they are no longer needed for such purposes. Restore these areas in accordance with 7-11.1 and 7-11.2. Grass these areas when the Engineer directs.

SECTION 5 CONTROL OF THE WORK

5-1 Plans and Working Drawings.

5-1.1 Contract Documents: Have available the Contract Documents on the worksite at all times.

5-1.2 Department's Plans: Plans consist of general drawings showing such details as are necessary to give a comprehensive idea of the construction contemplated. In general, roadway plans will show alignment, profile grades, typical sections and general plan view details. Cross sectional views maybe provided or created from provided surface models. In general, structure plans will show in detail all dimensions of the work contemplated. When the structure plans do not show the dimensions in detail, they will show general features and such details as are necessary to give a comprehensive idea of the structure.

Elevations and B.M. Datum shown are North American Vertical Datum 1988 (NAVD-1988), National Geodetic Vertical Datum of 1929 (NGVD-1929), or other datum as noted in the Plans.

The existing surface is a combination of the following:

1. The natural ground or the original ground line,
2. The bottom of the existing pavement,
3. The bottom of existing features removed by clearing and grubbing,
4. The bottom of the existing base, if the base is to be removed,

The finished graded surface includes the completed grades of side slopes, unpaved shoulders, and the bottom of the base for flexible or rigid pavement.

5-1.3 Alterations in Plans: The Department will issue, in writing, all authorized alterations affecting the requirements and information given on the approved Plans.

5-1.4 Shop Drawings:

5-1.4.1. Definitions: In addition to the definitions below, also refer to Section 1, Definitions and Terms.

1. Bracing: Temporary structural member(s) placed between beams, girders, piles, precast columns, etc. to provide stability during construction activities.
2. Construction Affecting Public Safety: Construction that may jeopardize public safety such as structures and construction operations spanning over or adjacent to functioning vehicular roadways, pedestrian walkways, railroads, navigable waterways and walls supporting fill sections or excavations immediately adjacent to functioning roadways. Construction Affecting Public Safety may also apply to the construction or demolition of a bridge with continuous beams or girders if traffic is being placed under one of the spans within the unit. It does not apply to those areas of the site outside the limits of normal public access. Adjacent as used above applies to any project or property where normal construction operations could impact functioning vehicular roadways, pedestrian walkways, railroads, and navigable waterways.
3. Contractor Originated Designs: Items which the Contract Documents require the Contractor to design, detail and incorporate into the permanent works.
4. Detailer: The steel detailer that prepares the steel shop drawings for the fabrication, geometry and fit-up for all steel members in accordance with the Plans.
5. Falsework: Any temporary construction work used to support the permanent structure until it becomes self-supporting. Falsework includes steel or timber beams,

girders, columns, bracing, piles and foundations, and any proprietary equipment including modular shoring frames, post shores, and adjustable horizontal shoring.

6. Formwork: Any structure or mold used to retain plastic or fluid concrete in its designated shape until it hardens. Formwork may be comprised of common materials such as wood or metal sheets, battens, soldiers and walers, ties, proprietary forming systems such as stay-in-place metal forms, and proprietary supporting bolts, hangers and brackets. Formwork may be either permanent formwork requiring a shop drawing submittal such as stay-in-place metal or concrete forms or may be temporary formwork which requires certification by the Specialty Engineer for Construction Affecting Public Safety and for Major and Unusual Structures.

7. Major and Unusual Structures: Bridges of complex design. Generally, this includes the following types of structures:

- a. Bridges with an individual span longer than 300 feet.
- b. Structurally continuous superstructures with spans over 150 feet.
- c. Steel box and plate girder bridges.
- d. Concrete or steel straddle piers and straddle pier caps.
- e. Steel truss bridges including proprietary pedestrian steel truss spans not satisfying the Category 1 conditions of FDOT Design Manual 266.4.
- f. Concrete segmental, post-tensioned girder bridges and post-tensioned substructures.
- g. Cable stayed, extradosed or suspension bridges.
- h. Arch bridges.
- i. Tunnels.
- j. All movable bridges (including specifically structural, electrical and mechanical components).
- k. Rehabilitation, widening, lengthening or jacking of any of the above structures.

8. Permanent Works: All the permanent structures and parts thereof required of the completed Contract.

9. QA/QC Shop Drawing Check Prints: The Engineer of Record is responsible for conducting a review of all shop drawings regardless of whether the shop drawing is originated by the Engineer of Record or by others. QA/QC Shop Drawing Check Prints shall consist of highlighting items that the EOR is able to verify based on the EOR's plans and design information on each sheet reviewed. Each sheet shall be initialed by the reviewer. QA/QC Shop Drawing Check Prints shall be submitted to the Department along with the stamped Shop Drawing.

10. Scaffolding: An elevated work platform used to support workers, materials and equipment, but not intended to support the structure.

11. Shop Drawings: A shop drawing is a drawing or set of drawings produced by the contractor, supplier, manufacturer, subcontractor, or fabricator for prefabricated components. Shop drawings also include all working drawings, erection plans, associated trade literature, material cut-sheets, calculations, schedules, erection manuals, geometry control manuals and other manuals and similar documents submitted by the Contractor to define some portion of the project work. The type of work includes both permanent and temporary works as appropriate to the project.

12. Shoring: A component of falsework such as horizontal, vertical or inclined support members. In this Section, this term is interchangeable with falsework.

13. Special Erection Equipment: Includes launching gantries, beam and winch equipment, form travelers, segment lifters, beam shifters, erection trusses, launching noses or similar items made purposely for construction of the structure. It does not apply to commonly available proprietary construction equipment such as cranes.

14. Temporary Works: Any temporary construction work necessary for the construction of the permanent works. This includes but is not limited to bracing, falsework, formwork, scaffolding, shoring, stability towers, strong-backs, counterweights, temporary earthworks, sheeting, cofferdams, and special erection equipment.

5-1.4.2 Shop Drawing Submittal and Review Requirements: See table below for shop drawing submittal and review requirements.

Table 5-1 Submittal and Review Requirements					
Shop Drawing for:	Originated by Specialty Engineer Not Signed and Sealed	Originated by Detailer Not Signed and Sealed	Originated by Specialty Engineer Signed and Sealed	Originated by Contractor's EOR Signed and Sealed	Requires Review, QA/QC Shop Drawing Check prints and disposition stamp by Design EOR
Steel Fabrication Drawings		Originator			Reviewer
Steel Erection Plan			Originator		Reviewer
Geometry Control Manual				Originator	Reviewer
Segmental Erection Manual				Originator	Reviewer
Segmental Shop Drawings					Reviewer
Post-tensioning Mock-up Plan			Originator		Reviewer
Post-tensioning Systems ₁			Originator		Reviewer
Pretensioned Prestressed Concrete Products Containing FRP Bars or Strands Excluding Standard Piles and Sheet Piles			Originator		Reviewer

Table 5-1 Submittal and Review Requirements					
Shop Drawing for:	Originated by Specialty Engineer Not Signed and Sealed	Originated by Detailer Not Signed and Sealed	Originated by Specialty Engineer Signed and Sealed	Originated by Contractor's EOR Signed and Sealed	Requires Review, QA/QC Shop Drawing Check prints and disposition stamp by Design EOR
Temporary Works Affecting Public Safety ₂			Originator		Reviewer
Demolition Plans of Bridges with Continuous Beams or Girders Where One Span Within the Unit is Over Traffic			Originator		Reviewer
Prefabricated Bridge Elements and System Connection Mock-Up Plans			Originator		Reviewer
Bridge Formwork Including SIP Forms			Originator		Reviewer
Construction Equipment Placed on Existing Bridges				Originator	Reviewer
Bridge components not fully detailed in the Plans, i.e., post-tensioning details, handrails, temporary operating systems for movable bridges etc.				Originator	Reviewer
Retaining Wall Systems			Originator		Reviewer

Table 5-1 Submittal and Review Requirements					
Shop Drawing for:	Originated by Specialty Engineer Not Signed and Sealed	Originated by Detailer Not Signed and Sealed	Originated by Specialty Engineer Signed and Sealed	Originated by Contractor's EOR Signed and Sealed	Requires Review, QA/QC Shop Drawing Check prints and disposition stamp by Design EOR
Precast Box Culverts			Originator		Reviewer
Non-standard structures and components for drainage, lighting, signalization and signing			Originator		Reviewer
Building structures			Originator ³		Reviewer ⁴
Non-standard crash cushions and other nonstructural items			Originator		Reviewer
Design and structural details furnished by the Contractor in compliance with the Contract				Originator	Reviewer
Material or Product Cut-Sheets	Originator				Reviewer
1. Include integration details of the post-tensioning system. 2. Does not include formwork complying with Standard Plans, Index 102-600 (concrete placement is not permitted directly over traffic). Also, does not include critical temporary walls that are fully detailed in the plans unless redesigned by the Contractor. Does not include specialized equipment if traffic is removed from under equipment while equipment is being loaded, launched, and while loads are being transported by equipment. 3. In lieu of a Specialty Engineer, originator may be a licensed Architect. 4. In lieu of the Design Engineer of Record, the reviewer may be the Design Architect of Record.					

5-1.4.3 Schedule of Submittals: Prepare and submit a schedule of submittals that identifies the work for which shop drawings apply. For each planned submittal, define the type, and approximate number of drawings or other documents that are included and the planned submittal date, considering the processing requirements herein. Submit the schedule of submittals to the Department's Shop Drawing Review Office and the Engineer of Record within 60 days of the start of the Contract, and prior to the submission of any shop drawings.

Coordinate subsequent submittals with construction schedules to allow sufficient time for review, resubmittal and approval prior to beginning fabrication, as necessary.

5-1.4.4 Style, Numbering, and Material of Submittals:

5-1.4.4.1 Drawings: Submit all shop drawings that are necessary to complete the structure in compliance with the design shown in the Plans. Prepare all shop drawings using the same units of measure as those used in the Plans. Consecutively number each sheet in the submittal series and indicate the total number in the series (i.e., 1 of 12, 2 of 12 . . . 12 of 12). Include on each sheet the following items as a minimum requirement: the complete Financial Project Identification Number, Bridge Number(s), drawing title and number, a title block showing the names of the fabricator or producer and the Contractor for which the work is being done, the initials of the person(s) responsible for the drawing, the date on which the drawing was prepared, the location of the item(s) within the project, the Contractor's approval stamp with date and initials, and, when applicable, the documents shall be signed and sealed by the Specialty Engineer or Contractor's Engineer of Record. A re-submittal will be requested when any of the required information is not included.

Shop drawings shall be submitted in Portable Document Format (PDF) files, formatted on sheets 11 by 17 inches.

5-1.4.4.2 Other Documents: Submit PDF files of other documents such as trade literature, catalogue information, calculations, and manuals formatted on sheets no larger than 11 by 17 inches. Clearly label and number each sheet in the submittal to indicate the total number of sheets in the series (i.e., 1 of 12, 2 of 12 . . . 12 of 12).

Prepare all documents using the same units of measure as the Plans and include a Table of Contents cover sheet. List on the cover sheet the total number of pages and appendices, and include the complete Financial Project Identification Number, a title referencing the submittal item(s), the name of the firm and person(s) responsible for the preparation of the document, the Contractor's approval stamp with date and initials, and, when applicable, the documents shall be signed and sealed by the Specialty Engineer or Contractor's Engineer of Record.

Submit appropriately prepared and checked calculations and manuals that clearly outline the design criteria. Include on the internal sheets the complete Financial Project Identification Number and the initials of the person(s) responsible for preparing and checking the document.

Clearly label trade literature and catalogue information on the front cover with the title, Financial Project Identification Number, date and name of the firm and person(s) responsible for that document.

5-1.4.5 Submittal Paths:

5-1.4.5.1 General: Shop drawings are not required for items on the Approved Products List used as intended in the relevant Standard Plans and Standard Specifications. For non-qualified items, determine the submittal path to be followed based upon the identity of the Engineer of Record as shown adjacent to the title block on the structural plan sheets, and on the key sheets of roadway plans, signing, and pavement marking plans, and/or lighting plans. At the preconstruction conference, the Department will notify the Contractor in writing of any changes in the submittal path and whether the Department's or the Consultant's review stamp will signify an officially reviewed shop drawing.

1. When the Florida Department of Transportation is the Engineer of Record, submit shop drawings to the Resident Engineer and to the appropriate Department

Review Office. Include in the submittal other information such as catalog data, procedure manuals, fabrication/welding procedures, and maintenance and operating procedures when required by the work. Submit material certifications and material tests to the Resident Engineer.

2. When the Engineer of Record is a consultant hired by the Department, submit shop drawings to the consultant, the Resident Engineer and, when requested, to the appropriate Department Review Office. Include in the submittal other documentation such as catalog data, procedure manuals, fabrication/welding procedures, and maintenance and operating manuals when required by the work. Submit material certifications and material tests to the Resident Engineer.

5-1.4.5.2 Building Structures: Submit shop drawings and all correspondence related to building structures, such as Rest Area Pavilions, Office Buildings, and Maintenance Warehouses, to the Architect of Record and the Resident Engineer for review and approval.

5-1.4.5.3 Contractor-Originated Design: Submit shop drawings and applicable calculations to the Engineer of Record for review. The shop drawings and applicable calculations must be signed and sealed by the Specialty Engineer or the Contractor's Engineer of Record. Submit in accordance with the requirements of 5-1.4.1 through 5-1.4.3, as appropriate.

5-1.4.5.4 Temporary Works: For Construction Affecting Public Safety, submit to the Engineer of Record shop drawings and the applicable calculations for the design of special erection equipment, bracing, falsework, scaffolding, etc. The shop drawings and applicable calculations must be signed and sealed by the Specialty Engineer. Submit in accordance with the requirements of 5-1.4.1 through 5-1.4.3, as appropriate.

5-1.4.5.5 Demolition Plans of Bridges with Continuous Beams or Girders when Traffic is Under Any of the Spans of the Unit During Demolition Activities: For demolition plans of bridges with continuous beams or girders when traffic is placed under any of the spans of the unit during demolition activities, the Specialty Engineer shall prepare signed and sealed demolition plans and applicable calculations including a step-by-step sequence of demolition, etc. Clearly denote any traffic restrictions for all demolition steps. Submit in accordance with the requirements of 5-1.4. 1 through 5-1.4. 3, as appropriate.

5-1.4.5.6 Falsework Founded on Shallow Foundations: When vertical displacement limits are provided in the Plans for falsework founded on shallow foundations such as spread footings and mats, submit to the Engineer of Record shop drawings and applicable calculations of the falsework system including subsurface conditions and settlement estimates. The shop drawings and applicable calculations must be signed and sealed by the Specialty Engineer. Submit in accordance with the requirements of 5-1.4.1 through 5-1.4.3, as appropriate.

5-1.4.5.7 Formwork and Scaffolding: The Contractor is solely responsible for the safe installation and use of all formwork and scaffolding. The Department does not require any formwork or scaffolding submittals unless such work would be classified as Construction Affecting Public Safety. For formwork, scaffolding, or other temporary works affecting public safety; develop the required designs in accordance with the AASHTO Guide Design Specifications for Bridge Temporary Works, the AASHTO Construction Handbook for Bridge Temporary Works, and Chapter 11 of the Structures Design Guidelines (SDG) using wind loads specified in the SDG.

5-1.4.5.8 Beam, Girder and Column Temporary Bracing: The Contractor is solely responsible for ensuring stability of beams, girders and columns during all handling, storage, shipping and erection. Adequately brace beams, girders and columns to resist

wind, weight of forms and other temporary loads, especially those eccentric to the vertical axis of the products, considering actual beam geometry and support conditions during all stages of erection and deck construction. At a minimum, provide temporary bracing at each end of each beam or girder. Develop the required bracing designs in accordance with the AASHTO LRFD Bridge Design Specifications (LRFD) and Chapter 11 of the SDG using wind loads specified in the SDG. For information not included in the SDG or LRFD, refer to the AASHTO Guide Design Specifications for Bridge Temporary Works and the AASHTO Construction Handbook for Bridge Temporary Works.

For Construction Affecting Public Safety, when temporary bracing requirements are shown in the Plans, submit plans and calculations signed and sealed by a Specialty Engineer for the design of temporary bracing members and connections based on the forces shown in the Plans. In addition, submit a written certification that construction loads do not exceed the assumed loads shown in the Plans.

For Construction Affecting Public Safety, when temporary bracing requirements are not shown in the Plans or an alternate temporary bracing system is proposed, submit plans and calculations signed and sealed by a Specialty Engineer including the stability analysis and design of temporary bracing members and connections.

5-1.4.5.9 Erection Plan, Geometry Control Manual and Erection

Manual: Submit, for the Engineer's review, an Erection Plan that meets the specific requirements of Sections 450, 452 and 460 and this section. Submit in writing for the Engineer's review, an Erection Manual and Geometry Control Manual that meets the specific requirements of Section 462 and this Section. For all Erection Plans and Erection Manuals refer to Standard Plans, Index 102-600 for construction activities not permitted over traffic. For construction activities not covered in Index 102-600, clearly denote what additional construction steps are not allowed over traffic.

5-1.4.5.10 Other Miscellaneous Design and Structural Details

Furnished by the Contractor in Compliance with the Contract: The Engineer of Record shall review all shop drawings and the applicable calculations for miscellaneous design and structural details as required by the Contract. The shop drawings and applicable calculations will be signed and sealed by the Specialty Engineer. Submit in accordance with the requirements of 5-1.4.1 through 5-1.4.3, as appropriate.

5-1.4.6 Processing of Shop Drawings:

5-1.4.6.1 Contractor Responsibility for Accuracy and Coordination of Shop Drawings: Coordinate, schedule, and control all submittals, with a regard for the required priority, including those of the various subcontractors, suppliers, and engineers, to provide for an orderly and balanced distribution of the work.

Coordinate, review, date, stamp, approve and sign all shop drawings prepared by the Contractor or agents (subcontractor, fabricator, supplier, etc.) prior to submitting them to the Engineer for review. Submittal of the drawings confirms verification of the work requirements, units of measurement, field measurements, construction criteria, sequence of assembly and erection, access and clearances, catalog numbers, and other similar data. Indicate on each series of drawings the Specification section and sheet or drawing number of the Plans to which the submission applies. Indicate on the shop drawings all deviations from the Contract drawings and itemize all deviations in the letter of transmittal. Likewise, whenever a submittal does not deviate from the Plans, clearly state so in the submittal.

Schedule the submission of shop drawings to allow for a 45 calendar day review period for all submittals associated with a category 2 bridge; tolling components identified in the current FDOT General Tolling Requirements (GTR) Part 3; and the tolling-related signing, DMS and ITS infrastructure. Schedule the submission of shop drawings to allow for a 25 calendar day review period for all other items. The review period commences upon the Engineer's receipt of the valid submittal or valid re-submittal and terminates upon the transmittal of the submittal back to the Contractor. A valid submittal includes all the minimum requirements outlined in 5-1.4.4.

Submit shop drawings to facilitate expeditious review. The Contractor is discouraged from transmitting voluminous submittals of shop drawings at one time. For submittals transmitted in this manner, allow for the additional review time that may result.

Only shop drawings distributed with the approval stamps are valid and all work that the Contractor performs in advance of approval will be at the Contractor's risk. Work affecting Public Safety may not be performed prior to approval of appropriate submittals and work may not proceed at the Contractor's risk.

5-1.4.6.2 Scope of Review by Engineer of Record: The Engineer of Record's review of the shop drawings is for conformity to the requirements of the Contract Documents and to the intent of the design. The Engineer of Record's review of shop drawings which include means, methods, techniques, sequences, and construction procedures are limited to the effects on the permanent works. The Engineer of Record's review of submittals which include means, methods, techniques, sequences, and construction procedures does not include an in-depth check for the ability to perform the work in a safe or efficient manner.

5-1.4.6.3 Special Review by Engineer of Shop Drawings for Construction Affecting Public Safety: The Engineer may request copies of shop drawings related to Construction Affecting Public Safety for review and comment. When shop drawings are requested, do not proceed with construction of the permanent works until receiving the Engineer's written approval.

5-1.4.7 Other Requirements for Shop Drawings for Bridges:

5-1.4.7.1 Shop Drawings for Structural Steel and Miscellaneous Metals: Submit shop drawings for structural steel and miscellaneous metals. Shop drawings shall consist of shop and erection drawings, welding procedures, and other working plans, showing details, dimensions, sizes of material, and other information necessary for the complete fabrication and erection of the metal work.

5-1.4.7.2 Shop Drawings for Concrete Structures: Submit shop drawings for concrete components that are not cast-in-place and are not otherwise exempted from submittal requirements. Also, submit shop drawings for all details that are required for the effective execution of the concrete work and are not included in the Contract Documents such as: special erection equipment, masonry layout diagrams, and diagrams for bending reinforcing steel, in addition to any details required for concrete components for the permanent work.

5-1.4.7.3 Shop Drawings for Major and Unusual Structures: In addition to any other requirements, within 60 days from the Notice to Proceed, submit information to the Engineer outlining the integration of the Major and Unusual Structure into the overall approach to the project. Where applicable to the project, include, but do not limit this information to:

1. The overall construction program for the duration of the Contract. Clearly show the Milestone dates. (For example, the need to open a structure by a certain time for traffic operations.)

2. The overall construction sequence. The order in which individual structures are to be built, the sequence in which individual spans of girders or cantilevers are erected, and the sequence in which spans are to be made continuous, and the order that components are to be installed (such as mechanical and electrical devices in moveable bridges).

3. The general location of any physical obstacles to construction that might impose restraints or otherwise affect the construction, and an outline of how to deal with such obstacles while building the structure(s). (For example, obstacles might include road, rail and waterway clearances, temporary diversions, transmission lines, utilities, property, and the Contractor's own temporary works, such as haul roads, cofferdams, plant clearances and the like.)

4. The approximate location of any special lifting equipment in relation to the structure, including clearances required for the operation of the equipment. (For example, crane positions, operating radii and the like.)

5. The approximate location of any temporary falsework, and the conceptual outline of any special erection equipment. Provide the precise locations and details of attachments, fixing devices, loads, etc. in later detailed submittals.

6. An outline of the handling, transportation, and storage of fabricated components, such as girders or concrete segments. Provide the precise details in later detailed submittals.

7. Any other information pertinent to the proposed scheme or intended approach.

Clearly and concisely present the above information on as few drawings as possible in order to provide an overall, integrated summary of the intended approach to the project. The Department will use these drawings for information, review planning, and to assess the Contractor's approach in relation to the intent of the original design. Submittal to and receipt by the Engineer does not constitute any Department acceptance or approval of the proposals shown thereon. Include the details of such proposals on subsequent detailed shop drawing submittals. Submit timely revisions and re-submittals for all variations from these overall scheme proposals.

5-1.4.8 Cost of Shop Drawings: Include the cost of shop drawings submittal in the Contract prices for the work requiring the shop drawings. The Department will not pay the Contractor additional compensation for such drawings.

5-1.5 Certifications:

5-1.5.1 Special Erection Equipment: Prior to its use, ensure that the Specialty Engineer personally inspects the special erection equipment and submits a written certification to the Engineer that the equipment has been fabricated in accordance with the submitted drawings and calculations. In addition, after assembly, ensure that the Specialty Engineer observes the equipment in use and submits a written certification to the Engineer that such equipment is being used as intended and in accordance with the submitted drawings and calculations. In each case, the Specialty Engineer must sign and seal the letter of certification.

5-1.5.2 Falsework and Shoring Requiring Shop Drawings: After its erection or installation but prior to the application of any superimposed load, ensure that a Specialty

Engineer or a designee inspects the falsework and certifies to the Engineer in writing that the falsework has been constructed in accordance with the materials and details shown on the submitted drawings and calculations. The letter of certification must be signed and sealed by the Specialty Engineer. Where so directed in the shop drawings, ensure all welds are performed by welders qualified under AWS D1.5 for the type of weld being performed.

5-1.5.3 Temporary Formwork: For Construction Affecting Public Safety and for Major and Unusual Structures, prior to the placement of any concrete, ensure that a Specialty Engineer or a designee inspects the formwork and submits a written certification to the Engineer that the formwork has been constructed to safely withstand the superimposed loads to which it will be subjected. The Specialty Engineer must sign and seal the letter of certification.

5-1.5.4 Erection: For Construction Affecting Public Safety, submit an erection plan signed and sealed by the Specialty Engineer to the Engineer at least four weeks prior to erection commencing. Include, as part of this submittal, signed and sealed calculations and details for any falsework, bracing or other connection supporting the structural elements shown in the erection plan. Unless otherwise specified in the Plans, erection plans are not required for simple span precast prestressed concrete girder bridges with spans of 170 feet or less.

At least two weeks prior to beginning erection, conduct a Pre-erection meeting to review details of the plan with the Specialty Engineer that signed and sealed the plan, and any Specialty Engineers that may inspect the work and the Engineer.

After erection of the elements, but prior to opening of the facility below the structure, ensure that a Specialty Engineer or a designee has inspected the erected member. Ensure that the Specialty Engineer has submitted a written certification to the Engineer that the structure has been erected in accordance with the signed and sealed erection plan.

For structures without temporary supports but with temporary girder bracing systems, perform, as a minimum, weekly inspections of the bracing until all the diaphragms and cross frames are in place. For structures with temporary supports, perform daily inspections until the temporary supports are no longer needed as indicated in the erection plans. Submit written documentation of the inspections to the Engineer within 24 hours of the inspection.

5-1.6 Request for Correction: For work that the Contractor constructs incorrectly or does not meet the requirements of the Contract Documents, the Contractor has the prerogative to submit an acceptance proposal to the Engineer for review and disposition. The acceptance proposal shall describe the error or defect and either describe remedial action for its correction or propose a method for its acceptance. In either case, the acceptance proposal shall address structural integrity, aesthetics, maintainability, and the effect on Contract Time. The Department will judge any such proposal for its effect on these criteria and for its effect on Contract Administration.

When the Engineer judges that a proposal infringes on the structural integrity or maintainability of the structure, the Contractor's Engineer of Record will perform a technical assessment and submit it to the Engineer for approval. Do not take any corrective action without the Engineer's written approval.

Carry out all approved corrective construction measures at no expense to the Department.

Notwithstanding any disposition of the compensation aspects of the defective work, the Engineer's decision on the technical merits of a proposal is final.

5-1.7 Request for Information: Submit Requests for Information in writing to the Engineer to request clarification where a provision, detail or drawing in the Contract Documents seems to have more than one meaning, have an unclear meaning, or have conflicts between Plans and Specifications. A Request for Information is not considered a Notice of Claim. Notices of Claim must be submitted in accordance with 5-12.2.

5-1.8 Request for Modification: Where the Engineer allows the Contractor to make modifications to the permanent works for the purposes of expediting the Contractor's chosen construction methods, the Contractor shall submit proposals to the Engineer for review and approval prior to modifying the works. Submit proposals for minor modifications under the shop drawing process. Indicate on all drawings the deviations from the Contract Documents and itemize all deviations in the letter of transmittal. Major modifications must be submitted as a Cost Savings Initiative Proposal.

Minor modifications are those items that, in the opinion of the Engineer, do not significantly affect the quantity of measured work, or the integrity or maintainability of the structure or its components.

The Engineer's decision on the delineation between a minor and a major modification and the disposition of a proposal is final.

5-2 Coordination of Contract Documents.

These Specifications, the Plans, Special Provisions, and all supplementary documents are integral parts of the Contract; a requirement occurring in one is as binding as though occurring in all. All parts of the Contract are complementary and describe and provide for a complete work. In addition to the work and materials specified in the Specifications as being included in any specific pay item, include in such pay items additional, incidental work, not specifically mentioned, when so shown in the Plans, or if indicated, or obvious and apparent, as being necessary for the proper completion of the work under such pay item and not stipulated as being covered under other pay items.

In cases of discrepancy, the governing order of the documents is as follows:

1. Special Provisions.
 2. Technical Special Provisions.
 3. Plans.
 4. Standard Plans.
 5. Developmental Specifications.
 6. Supplemental Specifications.
 7. Standard Specifications.
- Computed dimensions govern over scaled dimensions.

5-3 Conformity of Work with Contract Documents.

Perform all work and furnish all materials in reasonably close conformity with the lines, grades, models, dimensions, and material requirements, including tolerances, as specified in the Contract Documents.

In the event that the Engineer finds that the Contractor has used material or produced a finished product that is not in reasonably close conformity with the Contract Documents, but that the Contractor has produced reasonably acceptable work, the Engineer will determine if the Department will accept the work in place. In this event, the Engineer will document the basis of acceptance by Contract modification, which provides for an appropriate reduction in the Contract

price for such work or materials included in the accepted work as deemed necessary to conform to the determination based on engineering judgment.

In the event that the Engineer finds that the Contractor has used material or produced a finished product that is not in reasonably close conformity with the Contract Documents, and that the Contractor has produced an inferior or unsatisfactory product, the Contractor shall remove and replace or otherwise correct the work or materials at no expense to the Department.

For base and surface courses, the Department will allow the finished grade to vary as much as 0.1 foot from the grade shown in the Plans, provided that the Contractor's work meets all templates and straightedge requirements and contains suitable transitions.

5-4 Errors or Omissions in Contract Documents.

Do not take advantage of any apparent error or omission discovered in the Contract Documents, but immediately notify the Engineer in writing of such discovery. The Engineer will then make such corrections and interpretations as necessary to reflect the actual spirit and intent of the Contract Documents.

5-5 Authority of the Engineer.

Perform all work to the satisfaction of the Engineer.

The Director, Office of Construction will decide all questions, difficulties, and disputes, of whatever nature, that may arise relative to the interpretation of the Plans, construction, prosecution, and fulfillment of the Contract, and as to the character, quality, amount, and value of any work done, and materials furnished, under or by reason of the Contract.

5-6 Authority and Duties of Engineer's Assistants.

The Director, Office of Construction may appoint such assistants and representatives as desired. These assistants and representatives are authorized to inspect all work done and all materials furnished. Such inspection may extend to all or any part of the work and to the manufacture, preparation, or fabrication of the materials to be used. Such assistants and representatives are not authorized to revoke, alter, or waive any requirement of these Specifications. Rather, they are authorized to call to the attention of the Contractor any failure of the work or materials to meet the Contract Documents, and have the authority to reject materials or suspend the work until any questions at issue can be referred to and decided by the Engineer. The Engineer will immediately submit written notification to the Contractor of any such suspension of the work, stating in detail the reasons for the suspension. The presence of the inspector or other assistant in no way lessens the responsibility of the Contractor.

5-7 Engineering and Layout.

5-7.1 Control Points Furnished by the Department: The Engineer will provide centerline control points (Begin Project, End Project, PIs, PTs, etc.) and benchmarks at appropriate intervals along the line of the project to facilitate the proper layout of the work. Normally, the Engineer will furnish only one benchmark for water crossings. Preserve all reference points and benchmarks that the Department furnishes.

As an exception to the above, for projects where the Plans do not show a centerline or other survey control line for construction of the work (e.g., resurfacing, safety modifications, etc.) the Engineer will provide only points marking the beginning and ending of the project, and all exceptions.

5-7.2 Furnishing of Stake Materials: Furnish all stakes, templates, and other materials necessary for establishing and maintaining the lines and grades necessary for control and construction of the work.

5-7.3 Layout of Work: Utilizing the control points furnished by the Department in accordance with 5-7.1, establish all horizontal and vertical controls necessary to construct the work in conformity to the Contract Documents. Perform all calculations required, and set all stakes needed such as grade stakes, offset stakes, reference point stakes, slope stakes, and other reference marks or points necessary to provide lines and grades for construction of all roadway, bridge, and miscellaneous items.

When performing utility construction as part of the project, establish all horizontal and vertical controls necessary to carry out such work.

5-7.4 Specific Staking Requirements: When performing new base construction as part of the project, set stakes to establish lines and grades for subgrade, base, curb, and related items at intervals along the line of the work. If Automated Machine Guidance is utilized, set stakes as needed. If Automated Machine Guidance is not utilized, set stakes no greater than 50 feet on tangents and 25 feet on curves. Set grade stakes at locations that the Engineer directs to facilitate checking of subgrade, base, and pavement elevations in crossovers, intersections, and irregular shaped areas.

For bridge construction stakes and other control, set references at sufficiently frequent intervals to ensure construction of all components of a structure in accordance with the lines and grades shown in the Plans.

For projects where the Plans do not show a centerline or other survey control line for construction of the work (resurfacing, safety modifications, etc.), provide only such stakes as necessary for horizontal and vertical control of work items.

For resurfacing and resurfacing-widening type projects, establish horizontal controls adequate to ensure that the asphalt mix added matches with the existing pavement. In tangent sections, set horizontal control points at 100-foot intervals by an instrument survey. In curve sections, set horizontal control points at 25-foot intervals by locating and referencing the centerline of the existing pavement.

Establish by an instrument survey, and mark on the surface of the finished pavement at 25-foot intervals, the points necessary for striping of the finished roadway. As an exception, for resurfacing and resurfacing/widening projects, establish these points in the same manner as used for horizontal control of paving operations. Mark the pavement with white paint. If performing striping, the Engineer may approve an alternate method for layout of striping provided that the Contractor achieves an alignment equal to or better than the alignment that would be achieved using an instrument survey.

For projects that include temporary or permanent striping of “no passing zones”, provide the location and length of these zones as shown in the Plans, except projects where the vertical or horizontal alignment is new or altered from preconstruction alignment. For projects that consist of new or altered vertical or horizontal alignment, the Department will provide the location and length of the "no passing zones" during construction. For these projects, submit written notification to the Engineer not less than 21 calendar days prior to beginning striping.

For all projects, set a station identification stake at each right-of-way line at 100-foot intervals and at all locations where a change in right-of-way width occurs. Mark each of these stakes with painted numerals, of a size readable from the roadway, corresponding to the project station at which it is located. As an exception to the above, for projects where Plans do

not show right-of-way lines, set station identification stakes at locations and intervals appropriate to the type of work being done. For resurfacing and resurfacing/widening projects, set station identification stakes at 200-foot intervals.

5-7.5 Personnel, Equipment, and Record Requirements: Employ only competent personnel and use only suitable equipment in performing layout work. Do not engage the services of any person or persons in the employ of the Department for performance of layout work.

Keep adequate field notes and records while performing as layout work. Make these field notes and records available for the Engineer's review as the work progresses, and submit to the Engineer at the time of completion of the project. The Engineer's inspection, checking, or acceptance of the Contractor's field notes or layout work does not relieve the Contractor of his responsibility to achieve the lines, grades, and dimensions shown in the Contract Documents.

Prior to final acceptance of the project, mark, in a permanent manner on the surface of the completed work, all horizontal control points originally furnished by the Department.

5-7.6 Global Navigation Satellite Systems (GNSS) Work Plan: If used, submit a comprehensive written GNSS Work Plan to the Engineer for Department review and acceptance at the preconstruction conference or at least 30 days before starting work using GNSS. Update the plan as necessary during construction and notify the Department of all changes. The GNSS Work Plan shall describe how GNSS enabled Automated Machine Guidance technology will be integrated into other technologies employed on the project. At a minimum, the GNSS Work Plan will include the following:

1. Designate which portions of the Contract will be done using GNSS enabled Automated Machine Guidance and which portions will be constructed using conventional survey methodology.
2. Describe the manufacturer, model, and software version of the GNSS equipment.
3. Provide information on the qualifications of Contractor staff. Include formal training and field experience. Designate a single staff person as the primary contact for GNSS technology issues.
4. Describe how project control will be established. Include a list and map showing control points enveloping the site.
5. Describe site calibration procedures. Include a map of the control points used for site calibration and control points used to validate the site calibration. Describe the frequency of site calibration and how site calibration will be documented. At a minimum, verify the site calibration twice daily.
6. Describe the Contractor's quality control procedures for verifying mechanical calibration and maintenance of construction and guidance equipment. Include the frequency and type of verification performed to ensure the constructed grades conform to the Contract Documents.

Keep on site and provide upon request, a copy of the project's most up to date GNSS Work Plan at the project site.

5-7.7 Payment: Include the cost of performing layout work as described above in the Contract unit prices for the various items of work that require layout.

5-8 Contractor's Supervision.

5-8.1 Prosecution of Work: Give the work the constant attention necessary to ensure the scheduled progress, and cooperate fully with the Engineer and with other contractors at work in the vicinity.

5-8.2 Contractor's Superintendent: Maintain a competent superintendent at the site at all times while work is in progress to act as the Contractor's agent. Provide a superintendent who is a competent superintendent capable of properly interpreting the Contract Documents and is thoroughly experienced in the type of work being performed. Provide a superintendent with the full authority to receive instructions from the Engineer and to execute the orders or directions of the Engineer, including promptly supplying any materials, tools, equipment, labor, and incidentals that may be required. Provide such superintendence regardless of the amount of work sublet.

Provide a superintendent who speaks and understands English, and maintain at least one other responsible person who speaks and understands English, on the project during all working hours.

5-8.3 Supervision for Emergencies: Provide a responsible person, who speaks and understands English, and who is available at or reasonably near the worksite on a 24-hour basis, seven days a week. Designate this person as the point of contact for emergencies and in cases that require immediate action to maintain traffic or to resolve any other problem that might arise. Submit the phone numbers and names of personnel designated to be contacted in cases of emergencies, along with a description of the project location, to the Florida Highway Patrol and all other local law enforcement agencies.

5-9 General Inspection Requirements.

5-9.1 Cooperation by Contractor: Do not perform work or furnish materials without obtaining inspection by the Engineer. Provide the Engineer with safe means of access to the work, so the Engineer can determine whether the work performed and materials used are in accordance with the requirements and intent of the Contract Documents. For bridge projects with construction operations accessible only by watercraft, provide safe passage and transport to facilitate the Engineer's inspection of the Work. If the Engineer so requests at any time before final acceptance of the work, remove or uncover such portions of the finished work as directed. After examination, restore the uncovered portions of the work to the standard required by the Contract Documents. If the Engineer determines that the work so exposed or examined is unacceptable, perform the uncovering or removal, and the replacing of the covering or making good of the parts removed, at no expense to the Department. However, if the Engineer determines that the work thus exposed or examined is acceptable, the Department will pay for the uncovering or removing, and the replacing of the covering or making good of the parts removed in accordance with Section 4-4.

5-9.2 Failure of Engineer to Reject Work During Construction: If, during or prior to construction operations, the Engineer fails to reject defective work or materials, whether from lack of discovery of such defect or for any other reason, such initial failure to reject in no way prevents the later rejection when such defect is discovered, or obligates the Department to final acceptance. The Department is not responsible for losses suffered due to any necessary removals or repairs of such defects.

5-9.3 Failure to Remove and Renew Defective Materials and Work: If the Contractor fails or refuses to remove and renew any defective materials used or work performed, or to make any necessary repairs in an acceptable manner and in accordance with the requirements of the

Contract within the time indicated in writing, the Engineer has the authority to repair, remove, or renew the unacceptable or defective materials or work as necessary, all at the Contractor's expense. The Department will obtain payment for any expense it incurs in making these repairs, removals, or renewals, that the Contractor fails or refuses to make, by deducting such expenses from any moneys due or which may become due the Contractor, or by charging such amounts against the Contract bond.

5-9.4 Inspection by Federal Government: When the United States Government pays a portion of the cost of construction, its representatives may inspect the construction work as they deem necessary. However, such inspection will in no way make the Federal Government a party to the Contract.

5-10 Final Inspection.

5-10.1 Maintenance until Acceptance: Maintain all Work until the Engineer has given final acceptance in accordance with 5-11.

5-10.2 Inspection for Acceptance: Upon submittal of written notification that all Contract Work, or all Contract Work on the portion of the Contract scheduled for acceptance, has been completed, the Engineer will make an inspection for acceptance. The inspection will be made within seven days of such notification. If the Engineer finds that all work has been satisfactorily completed, the Department will consider such inspection as the final inspection. If any or all of the Work is found to be unsatisfactory, the Engineer will detail the remedial work required to achieve acceptance. Immediately perform such remedial work. Subsequent inspections will be made on the remedial work until the Engineer accepts all Work.

Upon satisfactory completion of the Work, the Department will submit written notice of acceptance, either partial or final, to the Contractor.

Until final acceptance in accordance with 5-11, replace or repair any damage to the accepted Work. Payment of such work will be as provided in 7-14.

5-10.3 Partial Acceptance: At the Engineer's sole discretion, the Engineer may accept any portion of the Work under the provisions of 5-10.2.

5-10.4 Conditional Acceptance: The Engineer will not make, or consider requests for conditional acceptance of a project.

5-11 Final Acceptance.

When, upon completion of the final construction inspection of the entire project, the Engineer determines that the Contractor has satisfactorily completed the work, the Engineer will submit written notice of final acceptance to the Contractor.

5-12 Claims by Contractor.

5-12.1 General: When the Contractor deems that extra compensation or a time extension is due beyond that agreed to by the Engineer, whether due to delay, additional work, altered work, differing site conditions, breach of Contract, or for any other cause, the Contractor shall follow the procedures set forth herein for preservation, presentation and resolution of the claim.

Submission of timely notice of intent to file a claim, preliminary time extension request, time extension request, and the certified written claim, together with full and complete claim documentation, are each a condition precedent to the Contractor bringing any circuit court, arbitration, or other formal claims resolution proceeding against the Department for the items and for the sums or time set forth in the Contractor's certified written claim. The failure to provide such notice of intent, preliminary time extension request, time extension request,

certified written claim and full and complete claim documentation within the time required shall constitute a full, complete, absolute and irrevocable waiver by the Contractor of any right to additional compensation or a time extension for such claim.

5-12.2 Notice of Claim:

5-12.2.1 Claims For Extra Work: Where the Contractor deems that additional compensation or a time extension is due for work or materials not expressly provided for in the Contract or which is by written directive expressly ordered by the Engineer pursuant to 4-3, the Contractor shall submit written notification to the Engineer of the intention to make a claim for additional compensation before beginning the work on which the claim is based, and if seeking a time extension, the Contractor shall also submit a preliminary request for time extension pursuant to 8-7.3.2 within ten calendar days after commencement of a delay and a request for Contract Time extension pursuant to 8-7.3.2 within thirty calendar days after the elimination of the delay. If such written notification is not submitted and the Engineer is not afforded the opportunity for keeping strict account of actual labor, material, equipment, and time, the Contractor waives the claim for additional compensation or a time extension. Such notice by the Contractor, and the fact that the Engineer has kept account of the labor, materials and equipment, and time, shall not in any way be construed as establishing the validity of the claim or method for computing any compensation or time extension for such claim. On projects with an original Contract amount of \$3,000,000 or less within 90 calendar days after final acceptance of the project in accordance with 5-11, and on projects with an original Contract amount greater than \$3,000,000 within 180 calendar days after final acceptance of the project in accordance with 5-11, the Contractor shall submit full and complete claim documentation as described in 5-12.3 and duly certified pursuant to 5-12.9. However, for any claim or part of a claim that pertains solely to final estimate quantities disputes the Contractor shall submit full and complete claim documentation as described in 5-12.3 and duly certified pursuant to 5-12.9, as to such final estimate claim dispute issues, within 90 or 180 calendar days, respectively, of the Contractor's receipt of the Department's final estimate.

If the Contractor fails to submit a certificate of claim as described in 5-12.9, the Department will so notify the Contractor in writing. The Contractor shall have ten calendar days from receipt of the notice to resubmit the claim documentation, without change, with a certificate of claim as described in 5-12.9, without regard to whether the resubmission is within the applicable 90 or 180 calendar day deadline for submission of full and complete claim documentation. Failure by the Contractor to comply with the ten-calendar day notice shall constitute a waiver of the claim.

5-12.2.2 Claims For Delay: Where the Contractor deems that additional compensation or a time extension is due on account of delay, differing site conditions, breach of Contract, or any other cause other than for work or materials not expressly provided for in the Contract (Extra Work) or which is by written directive of the Engineer expressly ordered by the Engineer pursuant to 4-3, the Contractor shall submit a written notice of intent to the Engineer within ten days after commencement of a delay to a controlling work item expressly notifying the Engineer that the Contractor intends to seek additional compensation, and if seeking a time extension, the Contractor shall also submit a preliminary request for time extension pursuant to 8-7.3.2 within ten calendar days after commencement of a delay to a controlling work item, as to such delay and providing a reasonably complete description as to the cause and nature of the delay and the possible impacts to the Contractor's work by such delay, and a request for Contract Time extension pursuant to 8-7.3.2 within thirty calendar days after the elimination of the delay.

On projects with an original Contract amount of \$3,000,000 or less within 90 calendar days after final acceptance of the project in accordance with 5-11, and on projects with an original Contract amount greater than \$3,000,000 within 180 calendar days after final acceptance of the project in accordance with 5-11, the Contractor shall submit full and complete documentation as described in 5-12.3 and duly certified pursuant to 5-12.9.

If the Contractor fails to submit a certificate of claim as described in 5-12.9, the Department will so notify the Contractor in writing. The Contractor shall have ten calendar days from receipt of the notice to resubmit the claim documentation, without change, with a certificate of claim as described in 5-12.9, without regard to whether the resubmission is within the applicable 90 or 180 calendar day deadline for submission of full and complete claim documentation. Failure by the Contractor to comply with the ten-calendar day notice shall constitute a waiver of the claim.

There shall be no Contractor entitlement to any monetary compensation or time extension for any delays or delay impacts, whatsoever, that are not to a controlling work item, and then as to any such delay to a controlling work item entitlement to any monetary compensation or time extension shall only be to the extent such is otherwise provided for expressly under 4-3 or 5-12, except that in the instance of delay to a non-controlling item of work the Contractor may be compensated for the direct costs of idle labor or equipment only, at the rates set forth in 4-3.2.1(1) and (3), and then only to the extent the Contractor could not reasonably mitigate such idleness.

If the Contractor provides the written notice of intent, the preliminary request for time extension, and the request for Contract Time extension in compliance with the aforementioned time and content requirements, the Contractor's claim for delay to a controlling work item will be evaluated as of the date of the elimination of the delay even if the Contractor's performance subsequently overcomes the delay. If the claim for delay has not been settled, the Contractor must also comply with 5-12.3 and 5-12.9 to preserve the claim.

5-12.3 Content of Written Claim: As a condition precedent to the Contractor being entitled to additional compensation or a time extension under the Contract, for any claim, the Contractor shall submit a certified written claim to the Department which will include for each individual claim, at a minimum, the following information:

1. A detailed factual statement of the claim providing all necessary dates, locations, and items of work affected and included in each claim;
2. The date or dates on which actions resulting in the claim occurred or conditions resulting in the claim became evident;
3. Identification of all pertinent documents and the substance of any material oral communications relating to such claim and the name of the persons making such material oral communications;
4. Identification of the provisions of the Contract which support the claim and a statement of the reasons why such provisions support the claim, or alternatively, the provisions of the Contract which allegedly have been breached and the actions constituting such breach;
5. A detailed compilation of the amount of additional compensation sought and a breakdown of the amount sought as follows:
 - a. documented additional job site labor expenses;
 - b. documented additional cost of materials and supplies;
 - c. a list of additional equipment costs claimed, including each piece of equipment and the rental rate claimed for each;

d. any other additional direct costs or damages and the documents in support thereof;

e. any additional indirect costs or damages and all documentation in support thereof.

6. A detailed compilation of the specific dates and the exact number of calendar days sought for a time extension, the basis for entitlement to time for each day, all documentation of the delay, and a breakout of the number of days claimed for each identified event, circumstance or occurrence.

Further, the Contractor shall be prohibited from amending either the bases of entitlement or the amount of any compensation or time stated for any and all issues claimed in the Contractor's written claim submitted hereunder, and any circuit court, arbitration, or other formal claims resolution proceeding shall be limited solely to the bases of entitlement and the amount of any compensation or time stated for any and all issues claimed in the Contractor's written claim submitted hereunder. This shall not, however, preclude a Contractor from withdrawing or reducing any of the bases of entitlement and the amount of any compensation or time stated for any and all issues claimed in the Contractor's written claim submitted hereunder at any time.

5-12.4 Action on Claim: The Engineer will respond in writing on projects with an original Contract amount of \$3,000,000 or less within 90 calendar days of receipt of a complete claim submitted by a Contractor in compliance with 5-12.3, and on projects with an original Contract amount greater than \$3,000,000 within 120 calendar days of receipt of a complete claim submitted by a Contractor in compliance with 5-12.3. Failure by the Engineer to respond to a claim in writing within 90 or 120 days, respectively, after receipt of a complete claim submitted by the Contractor in compliance with 5-12.3 constitutes a denial of the claim by the Engineer. If the Engineer finds the claim or any part thereof to be valid, such partial or whole claim will be allowed and paid for to the extent deemed valid and any time extension granted, if applicable, as provided in the Contract. No circuit court or arbitration proceedings on any claim, or a part thereof, may be filed until after final acceptance per 5-11 of all Contract work by the Department or denial hereunder, whichever occurs last.

5-12.5 Pre-Settlement and Pre-Judgment Interest: Entitlement to any pre-settlement or pre-judgment interest on any claim amount determined to be valid subsequent to the Department's receipt of a certified written claim in full compliance with 5-12.3, whether determined by a settlement or a final ruling in formal proceedings, the Department shall pay to the Contractor simple interest calculated at the Prime Rate (as reported by the Wall Street Journal as the base rate on corporate loans posted by at least 75% of the nation's 30 largest banks) as of the 60th calendar day following the Department's receipt of a certified written claim in full compliance with 5-12.3, such interest to accrue beginning 60 calendar days following the Department's receipt of a certified written claim in full compliance with 5-12.3 and ending on the date of final settlement or formal ruling.

5-12.6 Compensation for Extra Work or Delay:

5-12.6.1 Compensation for Extra Work: Notwithstanding anything to the contrary contained in the Contract Documents, the Contractor shall not be entitled to any compensation beyond that provided for in 4-3.2.

5-12.6.2 Compensation for Delay: Notwithstanding anything to the contrary contained in the Contract Documents, the additional compensation set forth in 5-12.6.2.1 shall be the Contractor's sole monetary remedy for any delay other than to perform extra work caused by

the Department unless the delay shall have been caused by acts constituting willful or intentional interference by the Department with the Contractor's performance of the work and then only where such acts continue after Contractor's written notice to the Department of such interference. The parties anticipate that delays may be caused by or arise from any number of events during the term of the Contract, including, but not limited to, work performed, work deleted, supplemental agreements, work orders, disruptions, differing site conditions, utility conflicts, design changes or defects, time extensions, extra work, right-of-way issues, permitting issues, actions of suppliers, subcontractors or other contractors, actions by third parties, suspensions of work by the Engineer pursuant to 8-6.1, shop drawing approval process delays, expansion of the physical limits of the project to make it functional, weather, weekends, holidays, special events, suspension of Contract Time, or other events, forces or factors sometimes experienced in construction work. Such delays or events and their potential impacts on the performance by the Contractor are specifically contemplated and acknowledged by the parties in entering into this Contract, and shall not be deemed to constitute willful or intentional interference with the Contractor's performance of the work without clear and convincing proof that they were the result of a deliberate act, without reasonable and good-faith basis, and specifically intended to disrupt the Contractor's performance.

5-12.6.2.1 Compensation for Direct Costs, Indirect Costs, Expenses, and Profit thereon, of or from Delay: For any delay claim, the Contractor shall be entitled to monetary compensation for the actual idle labor (including supervisory personnel) and equipment, and indirect costs, expenses, and profit thereon, as provided for in 4-3.2.1(4) and solely for costs incurred beyond what reasonable mitigation thereof the Contractor could have undertaken.

5-12.7 Mandatory Claim Records: After submitting to the Engineer a notice of intent to file a claim for extra work or delay, the Contractor must keep daily records of all labor, material and equipment costs incurred for operations affected by the extra work or delay. These daily records must identify each operation affected by the extra work or delay and the specific locations where work is affected by the extra work or delay, as nearly as possible. The Engineer may also keep records of all labor, material and equipment used on the operations affected by the extra work or delay. The Contractor shall, once a notice of intent to claim has been timely filed, and not less than weekly thereafter as long as appropriate, submit the Contractor's daily records to the Engineer and be likewise entitled to receive the Department's daily records. The daily records to be submitted hereunder shall be done at no cost to the recipient.

5-12.8 Claims for Acceleration: The Department shall have no liability for any constructive acceleration of the work, nor shall the Contractor have any right to make any claim for constructive acceleration nor include the same as an element of any claim the Contractor may otherwise submit under this Contract. If the Engineer gives express written direction for the Contractor to accelerate its efforts, such written direction will set forth the prices and other pertinent information and will be reduced to a written Contract Document promptly. No payment will be made on a Supplemental Agreement for acceleration prior to the Department's approval of the documents.

5-12.9 Certificate of Claim: When submitting any claim, the Contractor shall certify under oath and in writing, in accordance with the formalities required by Florida law, that the claim is made in good faith, that the supportive data are accurate and complete to the Contractor's best knowledge and belief, and that the amount of the claim accurately reflects what

the Contractor in good faith believes to be the Department's liability. Such certification must be made by an officer or director of the Contractor with the authority to bind the Contractor.

5-12.10 Non-Recoverable Items: The parties agree that for any claim the Department will not have liability for the following items of damages or expense:

1. Loss of profit, incentives or bonuses;
2. Any claim for other than extra work or delay;
3. Consequential damages, including, but not limited to, loss of bonding capacity, loss of bidding opportunities, loss of credit standing, cost of financing, interest paid, loss of other work or insolvency;
4. Acceleration costs and expenses, except where the Department has expressly and specifically directed the Contractor in writing "to accelerate at the Department's expense"; nor
5. Attorney fees, claims preparation expenses and costs of litigation.

5-12.11 Exclusive Remedies: Notwithstanding any other provision of this Contract, the parties agree that the Department shall have no liability to the Contractor for expenses, costs, or items of damages other than those which are specifically identified as payable under 5-12. In the event any legal action for additional compensation, whether on account of delay, acceleration, breach of contract, or otherwise, the Contractor agrees that the Department's liability will be limited to those items which are specifically identified as payable in 5-12.

5-12.12 Settlement Discussions: The content of any discussions or meetings held between the Department and the Contractor to settle or resolve any claims submitted by the Contractor against the Department shall be inadmissible in any legal, equitable, arbitration or administrative proceedings brought by the Contractor against the Department for payment of such claim. Dispute Resolution Board, State Arbitration Board and Claim Review Committee proceedings are not settlement discussions, for purposes of this provision.

5-12.13 Personal Liability of Public Officials: In carrying out any of the provisions of the Contract or in exercising any power or authority granted to the Secretary of Transportation, Engineer or any of their respective employees or agents, there shall be no liability on behalf of any employee, officer or official of the Department for which such individual is responsible, either personally or as officials or representatives of the Department. It is understood that in all such matters such individuals act solely as agents and representatives of the Department.

5-12.14 Auditing of Claims: All claims filed against the Department shall be subject to audit at any time following the filing of the claim, whether or not such claim is part of a suit pending in the Courts of this State. The audit may be performed, at the Department's sole discretion, by employees of the Department or by any independent auditor appointed by the Department, or both. The audit may begin after ten days written notice to the Contractor, subcontractor, or supplier. The Contractor, subcontractor, or supplier shall make a good faith effort to cooperate with the auditors. As a condition precedent to recovery on any claim, the Contractor, subcontractor, or supplier must retain sufficient records, and provide full and reasonable access to such records, to allow the Department's auditors to verify the claim and failure to retain sufficient records of the claim or failure to provide full and reasonable access to such records shall constitute a waiver of that portion of such claim that cannot be verified and shall bar recovery thereunder. Further, and in addition to such audit access, upon the Contractor submitting a written claim, the Department shall have the right to request and receive, and the Contractor shall have the affirmative obligation to submit to the Department any and all documents in the possession of the Contractor or its subcontractors, materialmen or suppliers as

may be deemed relevant by the Department in its review of the basis, validity or value of the Contractor's claim.

Without limiting the generality of the foregoing, the Contractor shall upon written request of the Department make available to the Department's auditors, or upon the Department's written request, submit at the Department's expense, any or all of the following documents:

1. Daily time sheets and foreman's daily reports and diaries;
2. Insurance, welfare and benefits records;
3. Payroll register;
4. Earnings records;
5. Payroll tax return;
6. Material invoices, purchase orders, and all material and supply acquisition contracts;
7. Material cost distribution worksheet;
8. Equipment records (list of company owned, rented or other equipment used);
9. Vendor rental agreements and subcontractor invoices;
10. Subcontractor payment certificates;
11. Canceled checks for the project, including, payroll and vendors;
12. Job cost report;
13. Job payroll ledger;
14. General ledger, general journal, (if used) and all subsidiary ledgers and journals together with all supporting documentation pertinent to entries made in these ledgers and journals;
15. Cash disbursements journal;
16. Financial statements for all years reflecting the operations on this project;
17. Income tax returns for all years reflecting the operations on this project;
18. All documents which reflect the Contractor's actual profit and overhead during the years this Contract was being performed and for each of the five years prior to the commencement of this Contract;
19. All documents related to the preparation of the Contractor's bid including the final calculations on which the bid was based;
20. All documents which relate to each and every claim together with all documents which support the amount of damages as to each claim;
21. Worksheets used to prepare the claim establishing the cost components for items of the claim including, but not limited to, labor, benefits and insurance, materials, equipment, subcontractors, and all documents that establish which time periods and individuals were involved, and the hours and rates for such individuals.

5-13 Recovery Rights, Subsequent to Final Payment.

The Department reserves the right, if it discovers an error in the partial or final estimates, or if it discovers that the Contractor performed defective work or used defective materials, after the final payment has been made, to claim and recover from the Contractor or his surety, or both, by process of law, such sums as may be sufficient to correct the error or make good the defects in the work and materials.

SECTION 6 CONTROL OF MATERIALS

6-1 Acceptance Criteria.

6-1.1 General: Acceptance of materials is based on the following criteria. All requirements may not apply to all materials. Use only materials in the work that meet the requirements of these Specifications. The Engineer may inspect and test any material, at points of production, distribution and use.

6-1.2 Sampling and Testing: Use the Department's current sample identification and tracking system to provide related information and attach the information to each sample. Restore immediately any site from which material has been removed for sampling purposes to the pre-sampled condition with materials and construction methods used in the initial construction, at no additional cost to the Department.

Ensure when a material is delivered to the location as described in the Contract Documents, there is enough material delivered to take samples, at no expense to the Department.

6-1.2.1 Pretest by Manufacturers: Submit certified manufacturer's test results to the Engineer for qualification and use on Department projects. Testing will be as specified in the Contract Documents. The Department may require that manufacturers submit samples of materials for independent verification purposes.

6-1.2.2 Point of Production Test: Test the material during production as specified in the Contract Documents.

6-1.2.3 Point of Distribution Test: Test the material at Distribution facilities as specified in the Contract Documents.

6-1.2.4 Point of Use Test: Test the material immediately following placement as specified in the Specifications. After delivery to the project, the Department may require the retesting of materials that have been tested and accepted at the source of supply, or may require the testing of materials that are to be accepted by manufacturer certification. The Department may reject all materials that, when retested, do not meet the requirements of these Specifications.

6-1.3 Certification:

6-1.3.1 Manufacturer Material Certification: Submit material certifications for all materials to the Engineer for approval when required by the Specifications. Materials will not be considered for payment when not accompanied by a material certification. Sample material certification forms are available on the Department's website at the following URL:

<https://www.fdot.gov/materials/administration/resources/library/publications/certifications/sampleforms.shtml> . Ensure that the material certification follows the format of the sample form, is submitted on the manufacturer's letterhead and is signed by a legally responsible person employed by the manufacturer.

6-1.3.1.1 Approved Product List: This list provides assurance to Contractors, consultants, designers, and Department personnel that specific products and materials are approved for use on Department facilities. The Department will limit the Contractor's use of products and materials that require use of APL items to those listed on the APL effective at the time of placement. Where the terms Qualified Products List (QPL) appear in the Contract Documents, they will be synonymous with Approved Product List (APL).

Manufacturers seeking to have a product evaluated for the APL must submit an application, available on the Department’s website at the following URL: <https://www.fdot.gov/programmanagement/ProductEvaluation/Default.shtm>. Applications must include the following documentation:

1. Supporting documentation as required by the Specifications, Standard Plans, and APL approval process. A sample may be requested to verify the product, in accordance with the specifications.
2. A photograph displaying the product as shipped with packaging.
3. A list displaying all components within the shipped packaging, if applicable.
4. Installation instructions and materials, if applicable.
5. Product packaging or product labels as required by the Specifications.
6. Construction material percentages and country source of materials.
7. Last two manufacturing steps and country of manufacture.
8. Manufacturer name and material designation (product name, product model/part number/style number, etc.) must be as identified on the product, product packaging, and product labels.
9. Applications must be signed by a legally responsible person employed by the manufacturer of the product.

Required test reports must be conducted by an independent laboratory or other independent testing facility. Required drawings and calculations must be signed and sealed by a Professional Engineer licensed in the State of Florida.

Products that have successfully completed the Department’s evaluation process are eligible for inclusion on the APL. Manufacturers are required to submit requests to the Department for approval of any modifications or alterations made to a product listed on the APL. This includes, but is not limited to, design, raw material, or manufacturing process modifications. Modification or alteration requests must be submitted along with supporting documentation that the product continues to meet Section 6, the Specification, or Standard Plans requirements. A product sample and additional product testing and documentation may be required for the modification evaluation. Any marked variations from original test values, failure to notify the Department of any modifications or alterations, or any evidence of inadequate performance of a product may result in removal of the product from the APL.

Manufacturers must submit supporting documentation to the Department for a periodic review and re-approval of their APL products on or before the product’s original approval anniversary. APL products that are not re-approved may be removed from the APL. Documentation requirements for the product review and re-approval, including schedule and criteria, are available on the Department’s website at the following URL: <https://www.fdot.gov/programmanagement/ProductEvaluation/Default.shtm>.

6-1.3.2 Contractor Installation Certification: Submit installation certifications as required by the Contract Documents.

6-2 Applicable Documented Authorities Other Than Specifications.

6-2.1 General: Details on individual materials are identified in various material specific Sections of the Specifications that may refer to other documented authorities for requirements. When specified, meet the requirements as defined in such references.

6-2.2 Test Methods: Methods of sampling and testing materials are in accordance with the Florida Methods (FM). If an FM does not exist for a particular test, perform the testing in accordance with the method specified in the Specification. When test methods or other standards are referenced in the Specifications without identification of the specific time of issuance, use the most current issuance, including interims or addenda thereto, at the time of bid opening.

6-2.3 Construction Aggregates: Aggregates used on Department projects must be in accordance with Rule 14-103, FAC.

6-3 Storage of Materials and Samples.

6-3.1 Method of Storage: Store materials in such a manner as to preserve their quality and fitness for the work, to facilitate prompt inspection, and to minimize noise impacts on sensitive receivers. More detailed specifications concerning the storage of specific materials are prescribed under the applicable Specifications. The Department may reject improperly stored materials.

6-3.2 Use of Right-of-Way for Storage: If the Engineer allows, the Contractor may use a portion of the right-of-way for storage purposes and for placing the Contractor's plant and equipment. Use only the portion of the right-of-way that is outside the clear zone, which is the portion not required for public vehicular or pedestrian travel. When used, restore the right-of-way to pre-construction condition at no additional cost to the Department or as specified in the Contract Documents. Provide any additional space required at no expense to the Department.

6-3.3 Responsibility for Stored Materials: Accept responsibility for the protection of stored materials. The Department is not liable for any loss of materials, by theft or otherwise, or for any damage to the stored materials.

6-3.4 Storage Facilities for Samples: Provide facilities for storage of samples as described in the Contract Documents and warranted by the test methods and Specifications.

6-4 Defective Materials.

Materials not meeting the requirements of these Specifications will be considered defective. The Engineer will reject all such materials, whether in place or not. Remove all rejected material immediately from the site of the work and from storage areas, at no expense to the Department.

Do not use material that has been rejected, until the Engineer has approved the material's use. Upon failure to comply promptly with any order of the Engineer made under the provisions of this Article, the Engineer has the authority to have the defective material removed and replaced by other forces and deduct the cost of removal and replacement from any moneys due or to become due the Contractor.

6-4.1 Engineering Analysis: As an exception to the above, within 30 calendar days of the termination of the LOT or rejection of the material, the Contractor may submit to the Engineer a proposed Engineering Analysis Scope to determine the disposition of the material. The Engineering Analysis Scope must contain at a minimum:

1. Description of the defective materials.

2. Supporting information, testing or inspection reports with nonconformities, pictures, drawings, and accurately dimensioned deficiency maps as necessary. For cracked elements, provide drawings showing the location, average width, depth, length, and termination points of each crack along the surfaces. Provide the distance from each termination point to a fixed reference point on the component, such as beam end or edge of flange.

3. Proposed approach of investigation and analysis.

4. Name and credentials of the proposed Specialty Engineer or Contractor’s Engineer of Record who will perform the engineering analysis.

5. Proposed testing laboratories, qualified in accordance with

Section 105-7.

Upon approval of the Engineering Analysis Scope by the Engineer, the Specialty Engineer or Contractor’s Engineer of Record may perform the engineering analysis as defined in the approved scope and submit a signed and sealed Engineering Analysis Report (EAR) to the Engineer. The EAR must contain at a minimum:

1. The approved Engineering Analysis Scope.

2. Any investigations performed, and the associated results obtained.

3. Analysis and conclusion.

4. Proposed disposition of the material, addressing the performance and durability of the proposed action.

Provide as appropriate:

1. Written evidence of a previously approved comparable deficiency and its repair.

2. Documented research demonstrating the effectiveness of the proposed

repair.

3. Engineering calculations.

A Specialty Engineer, who is an independent consultant, or the Contractor’s Engineer of Record as stated within each individual Section shall perform any such analysis within 45 calendar days of the Engineer’s approval of the Engineering Analysis Scope, complete and submit the EAR. The EAR must be signed and sealed by the Specialty Engineer or the Contractor’s Engineer of Record that performed the engineering analysis. Allow for a 45 calendar day review period for all EARs associated with a category 2 bridge; tolling components identified in the current FDOT General Tolling Requirements (GTR) Part 3; and the tolling-related signing, DMS and ITS infrastructure. Allow for a 25 calendar day review period for all other items. The Engineer will determine the final disposition of the material after review of the EAR. No additional monetary compensation or time extension will be granted for the impact of any such analysis or review.

6-5 Products and Source of Supply.

6-5.1 Source of Supply–Convict Labor (Federal-Aid Contracts Only): Do not use materials that were produced after July 1, 1991, by convict labor for Federal-aid highway construction projects unless the prison facility has been producing convict-made materials for Federal-aid highway construction projects before July 1, 1987.

Use materials that were produced prior to July 2, 1991, by convicts on Federal-aid highway construction projects free from the restrictions placed on the use of these materials by 23 U.S.C. 114. The Department will limit the use of materials produced by convict labor for use in Federal-aid highway construction projects to:

1. Materials produced by convicts on parole, supervised release, or probation from a prison or,
2. Materials produced in a qualified prison facility.

The amount of such materials produced for Federal-aid highway construction during any 12-month period shall not exceed the amount produced in such facility for use in such construction during the 12-month period ending July 1, 1987.

6-5.2 Source of Supply: Comply with Section 70914 of Public Law No. 117-58, §§ 70901-52, also known as the Infrastructure Investment and Jobs Act (IIJA), Public Law 117-58, which includes the Build America, Buy America Act (BABA). Domestic compliance for all affected products will be listed on the APL.

6-5.2.1 Steel and Iron: Use steel and iron manufactured in the United States, in accordance with the Buy America provisions of 23 CFR 635.410, as amended. Ensure that all manufacturing processes for this material occur in the United States. As used in this specification, a manufacturing process is any process that modifies the chemical content, physical shape or size, or final finish of a product, beginning with the initial melting and continuing through the final shaping and coating. If a steel or iron product is taken outside the United States for any manufacturing process, it becomes foreign source material. When using steel or iron materials as a component of any manufactured product (e.g., concrete pipe, prestressed beams, corrugated steel pipe, etc.), these same provisions apply. Foreign steel and iron may be used when the total actual cost of such foreign materials does not exceed 0.1% of the total Contract amount or \$2,500, whichever is greater. These requirements are applicable to all steel and iron materials incorporated into the finished work but are not applicable to steel and iron items that the Contractor uses but does not incorporate into the finished work. Submit a certification from the manufacturer of steel or iron, or any product containing steel or iron, stating that all steel or iron furnished or incorporated into the furnished product was produced and manufactured in the United States or a statement that the product was produced within the United States except for minimal quantities of foreign steel and iron valued at \$ (actual cost). Submit each such certification to the Engineer prior to incorporating the material or product into the project. Prior to the use of foreign steel or iron materials on a project, submit invoices to document the actual cost of such material, and obtain the Engineer's written approval prior to incorporating the material into the project.

6-5.2.2 Manufactured Products: Use Manufactured Products that are consumed in, incorporated into, or affixed to an infrastructure project that are manufactured in the United States, in accordance with BABA requirements and applicable waivers.

6-5.2.3 Construction Materials: Use non-ferrous metals, plastic and polymer-based products, glass, lumber, and drywall articles, materials, and supplies that are consumed in, incorporated into, or affixed to an infrastructure project that are manufactured in the United States, in accordance with BABA requirements.

6-5.2.4 Exemptions to Build America, Buy America: Temporary devices, equipment, and other items removed at or before the completion of the project are exempt from BABA funding eligibility requirements. Aggregates, cementitious materials, and aggregate binding agents or additives are exempted from BABA funding eligibility requirements.

6-5.3 Contaminated, Unfit, Hazardous, and Dangerous Materials: Do not use any material that, after approval and/or placement, has in any way become unfit for use. Do not use materials containing any substance that has been determined to be hazardous by the State of Florida Department of Environmental Protection or the U.S. Environmental Protection Agency

(EPA). Provide workplaces free from serious recognized hazards and to comply with occupational safety and health standards, as determined by the U.S. Department of Labor Occupational Safety and Health Administration (OSHA).

SECTION 7 LEGAL REQUIREMENTS AND RESPONSIBILITY TO THE PUBLIC

7-1 Laws to be Observed.

7-1.1 General: Become familiar with and comply with all Federal, State, and Local Rules and Regulations that control the action or operation of those engaged or employed in the work or that affect material used. Pay particular attention called to the safety regulations promulgated by the U.S. Department of Labor, Occupational Safety and Health Administration (OSHA). In addition, comply with Chapter 403, of the Florida Statutes, regarding control of air pollution. Direct special attention to that portion of Chapter 62-256, Rules of the Department of Environmental Protection, Florida Administrative Code, pertaining to open burning in land clearing operations. Where work or structures included in the Contract are in “Navigable Waters of the U.S.,” (reference 33 of the Code of Federal Regulations, Part 329); “Waters of the U.S.,” (reference 33 of the Code of Federal Regulations, Parts 323 and 328); or “Waters of the State,” (reference Part 4, Chapters 253 and 373 of the Florida Statutes and Section 62-340 of the Florida Administrative Code); comply with the regulatory provisions of Section 404 of the Federal Clean Water Act of 1977; Sections 9 and 10 of the Federal River and Harbor Act of 1899; Chapter 161 of the Florida Statutes; and any local authority having jurisdiction over such waters.

Comply with Part IV, Chapter 378, of the Florida Statutes regarding land reclamation. Direct special attention to Chapters 62C-36 and 62C-39 of the Florida Administrative Code. Submit the Notice of Intent to Mine to:

Department of Environmental Protection
Collins Building
2051 East Dirac Drive
Tallahassee, Florida 32310-3760

with a copy to the Engineer. The Engineer will determine consistency with the environmental documents prior to commencement of mining.

Obtain certification from the Construction Industry Licensing Board as required by Part I, Chapter 489, of the Florida Statutes, regardless of exemptions allowed by subsection 489.103, prior to removing underground pollutant storage tanks. Dispose of tanks and pollutants in accordance with the requirements and regulations of any Federal, State, or local, agency having jurisdiction.

Prior to building construction or renovation, submit current registrations or certifications issued by the Florida Construction Industry Licensing Board in accordance with Chapter 489, for the appropriate category of construction.

Corporations must be registered with the State of Florida, Department of State, Division of Corporations, and hold a current State Corporate Charter Number in accordance with Chapter 607, Florida Statutes.

The Contractor or the authorized subcontractor applying the roofing material must be licensed or be an approved dealer and applicator of the proposed roofing material.

Indemnify, defend, and save harmless the Department and all of its officers, agents, and employees, in the amount of the Contract price, against all claims or liability arising from or based on the violation of any such Federal, State, and Local Rules and Regulations, whether by himself or his employees.

The Contractor shall comply with all environmental permits, including measures identified in the National Pollutant Discharge Elimination System (NPDES) Stormwater Pollution Prevention Plan and Sediment and Erosion Control Plan for the work.

The Contractor shall exert every reasonable and diligent effort to ensure that all labor employed by the Contractor and his subcontractors for work on the project work harmoniously and compatibly with all labor used by other building and construction contractors now or hereafter on the site of the work covered by this Contract. Include this provision in all subcontracts, and require all subcontractors to include it in their subcontracts with others. However, do not interpret or enforce this provision so as to deny or abridge, on account of membership or non-membership in any labor union or labor organization, the right of any person to work as guaranteed by Article I, Section 6 of the Florida Constitution.

Comply with Chapter 556 of the Florida Statutes during the performance of excavation or demolition operations.

The Executive Order 11246 Electronic version, dated September 24, 1965 is posted on the Department's website at the following URL address:

https://fdotwww.blob.core.windows.net/sitefinity/docs/default-source/programmanagement/implemented/urlinspecs/files/deo112468a91904c88e94148b94569982fdff3d2.pdf?sfvrsn=6b78d1d6_2. Take responsibility to obtain the information posted on this website up through five calendar days before the opening of bids and comply with the provisions contained in Executive Order 11246.

If the Department's website cannot be accessed, contact the Department's Specifications Office Web Coordinator at (850) 414-4101.

7-1.2 Plant Quarantine Regulations: The U.S. Department of Agriculture and the Florida Department of Agriculture and Consumer Services have issued quarantine regulations pertaining to control of the nematodes of citrus, Rule 5B-44, Florida Administrative Code, and other plant pests. Contact the local (or other available) representatives of the Animal and Plant Health Inspection Service of the U.S. Department of Agriculture, and the Division of Plant Industry of the Florida Department of Agriculture and Consumer Services to ascertain all current restrictions regarding plant pests that are imposed by these agencies. Keep advised of current quarantine boundary lines throughout the construction period.

These restrictions may affect operations in connection with such items as clearing and grubbing, earthwork, grassing and mulching, sodding, landscaping, and other items which might involve the movement of materials containing plant pests across quarantine lines.

Obtain quarantine regulations and related information from the following:

Animal and Plant Health Inspection Service
U.S. Department of Agriculture
3029 Lake Alfred Road
Winter Haven, Florida 33881

Director, Division of Plant Industry
Florida Department of Agriculture and Consumer Services
Post Office Box 147100
Gainesville, Florida 32614-7100

7-1.3 Introduction or Release of Prohibited Aquatic Plants, Plant Pests, or Noxious Weeds: Do not introduce or release prohibited aquatic plants, plant pests, or noxious weeds into the project limits as a result of clearing and grubbing, earthwork, grassing and mulching,

sodding, landscaping, or other such activities. Immediately notify the Engineer upon discovery of all prohibited aquatic plants, plant pests, or noxious weeds within the project limits. Do not move prohibited aquatic plants, plant pests, or noxious weeds within the project limits or to locations outside of the project limits without the Engineer's permission. Maintain all borrow material brought onto the project site free of prohibited aquatic plants, plant pests, noxious weeds, and their reproductive parts. Refer to Rule 5B-64 and Rule 5B-57, of the Florida Administrative Code for the definition of prohibited aquatic plants, plant pests, and noxious weeds.

7-1.4 Compliance with Federal Endangered Species Act and other Wildlife

Regulations: The Federal Endangered Species Act requires that the Department investigate the potential impact to a threatened or endangered species prior to initiating an activity performed in conjunction with a highway construction project. If the Department's investigation determines that there is a potential impact to a protected, threatened or an endangered species, the Department will conduct an evaluation to determine what measures may be necessary to mitigate such impact. When mitigation measures and/or special conditions are necessary, these measures and conditions will be addressed in the Contract Documents or in permits as identified in 7-2.1.

In addition, in cases where certain protected, threatened or endangered species are found or appear within close proximity to the project boundaries, the Department has established guidelines that will apply when interaction with certain species occurs, absent of any special mitigation measures or permit conditions otherwise identified for the project.

These guidelines are posted at the following URL address:

https://fdotwww.blob.core.windows.net/sitefinity/docs/default-source/programmanagement/implemented/urlinspecs/files/endangeredwildlifeguidelines.pdf?sfvsn=e27baf3f_2.

Take responsibility to obtain this information and take all actions and precautions necessary to comply with the conditions of these guidelines during all project activities.

Prior to establishing any off-project activity in conjunction with a project, notify the Engineer of the proposed activity. Covered activities include but are not necessarily limited to borrow pits, concrete or asphalt plant sites, disposal sites, field offices, and material or equipment storage sites. Include in the notification the Financial Project ID, a description of the activity, the location of the site by township, range, section, county, and city, a site location map including the access route, the name of the property owner, and a person to contact to arrange a site inspection. Submit this notification at least 30 days in advance of planned commencement of the off-site activity, to allow for the Department to conduct an investigation without delaying job progress.

Do not perform any off-project activity without obtaining written clearance from the Engineer. In the event the Department's investigation determines a potential impact to a protected, threatened or endangered species and mitigation measures or permits are necessary, coordinate with the appropriate resource agencies for clearance, obtain permits and perform mitigation measures as necessary. Immediately notify the Engineer in writing of the results of this coordination with the appropriate resource agencies. Additional compensation or time will not be allowed for permitting or mitigation, associated with Contractor initiated off-project activities.

7-1.5 Occupational Safety and Health Requirements: The Contractor shall take all precautions necessary for the protection of life, health, and general occupational welfare of all

persons, including employees of both the Contractor and the Department, until the Contractor has completed the work required under the Contract as provided in 5-10 and 5-11.

Comply at all times with applicable Federal, State, and local laws, provisions, and policies governing safety and health, including 29 CFR 1926, including all subsequent revisions and updates.

7-1.6 Discovery of an Unmarked Human Burial: When an unmarked human burial is discovered, immediately cease all activity that may disturb the unmarked human burial and notify the Engineer. Do not resume activity until specifically authorized by the Engineer.

7-1.7 Insecticides, Herbicides and Fertilizers:

7-1.7.1 Insecticides and Herbicides: Use products found on the following website, <http://state.ceris.purdue.edu/>, approved by the Florida Department of Agriculture and Consumer Services. The use of restricted products is prohibited. Do not use any products in the sulfonyleurea family of chemicals. Herbicide application by broadcast spraying is not allowed.

Procure any necessary licenses, pay all charges and fees, and give all notices necessary for lawful performance of the work.

Ensure that all insecticides and herbicides are applied in accordance with Chapter 5E-9, Florida Administrative Code. Submit a copy of current certificates to the Engineer upon request.

Ensure that employees who work with herbicides comply with all applicable Federal, State, and local regulations.

Comply with all regulations and permits issued by any regulatory agency within whose jurisdiction work is being performed. Post all permit placards in a protected, conspicuous location at the work site.

Acquire any permits required for work performed on the rights-of-way within the jurisdiction of National Forests in Florida. Contact the Local National Forest Ranger District, or the United States Department of Agriculture (USDA) office for the proper permits and subsequent approval.

Acquire all permits required for aquatic plant control as outlined in Chapter 62C-20, Florida Administrative Code Rules of the Florida Department of Environmental Protection. Contact the Regional Field Office of Bureau of Invasive Plant Management of the Florida Department of Environmental Protection for proper permits and subsequent approval. If application of synthetic organo-auxin herbicides is necessary, meet the requirements of Chapter 5E-2, Florida Administrative Code.

7-1.7.2 Fertilizer: Ensure that all employees applying fertilizer, possess a current Florida Department of Agriculture and Consumer Services Commercial Applicator license in accordance with Section 482.1562, F.S. Upon request, submit the current certificates to the Engineer.

7-1.8 Compliance with Section 4(f) of the USDOT Act: Section 4(f) of the USDOT Act prohibits the U. S. Secretary of Transportation from approving a project which requires the use of publicly owned land of a public park, recreation area or a wildlife and waterfowl refuge, or of any historic site of national, state, or local significance unless there is no prudent or feasible alternative to using that land and the program or project includes all possible planning to minimize the harm to the site resulting from the use.

Before undertaking any off-project activity associated with any federally assisted undertaking, ensure that the proposed site does not represent a public park, recreation area, wildlife or waterfowl refuge, or a historic site (according to the results of the Cultural Resources

Survey discussed in 120-6.2). If such a site is proposed, notify the Engineer and provide a description of the proposed off-site activity, the Financial Project ID, the location of the site by township, range, section, a county or city map showing the site location, including the access route and the name of the property. It is the Contractor's responsibility to submit justification for use of Section 4(f) property that is sufficient for the Florida Department of Transportation and the Federal Highway Administration to make a Section 4(f) determination. Submit this notification sufficiently in advance of planned commencement of the off-site activity to allow a reasonable time for the Engineer to conduct an investigation without delaying job progress. Do not begin any off-project activity without obtaining written clearance from the Engineer.

7-1.9 Florida Minority Business Loan Mobilization Program: The Loan Mobilization Program is established by Section 288.706 of the Florida Statutes, and has as its goal to assist minority business enterprises by facilitating working capital loans to those eligible businesses that are Contractors or subcontractors on Department contracts.

The limits of such advances under this program shall be as specified in Section 288.706 of the Florida Statutes. In the case of a subcontractor, the amount of the advance will be based on the subcontract unit prices, not the contract unit prices.

All prime Contractor vendors shall be required to incorporate the designated loan mobilization payment procedures in subcontract agreements with minority business enterprise vendors participating in this program and to cooperate in the release of designated loan mobilization payments to achieve the objective of providing working capital for minority business enterprise subcontract vendors.

When the Contract has been awarded or, in the case of a subcontractor, a subcontract has been signed with the prime Contractor, application for participation in this program will be submitted in writing to the Engineer. Such application must be made prior to commencement of the work. If the application is made on behalf of a subcontractor, it shall be considered incomplete if the subcontract with the unit prices of the work clearly delineated is not included in the submittal.

When all applicable conditions have been met, approval for participation will be made by the Office of the Comptroller and the applicant will be notified of the approval action taken.

Once approval has been obtained and the Notice to Proceed has been issued, disbursement of the monies will be made at the request of the applicant. The designated loan mobilization payment may be paid prior to the commencement of work on the Contract. However, if the work on the Contract has not commenced and the payment has not been made, then the Contract Time may not commence until the payment is made. All designated loan mobilization payments will be made payable jointly to the prime Contractor and the participating financial institution. When a subcontractor is the participant in the program, such payments shall be paid to the participant within 10 business days after receipt of the funds from the Department.

Repayment of monies advanced through this program will be made after the value of the work accomplished by the participant reaches 50 percent. Contractors are encouraged to make weekly or bi-weekly payments to subcontractors participating in this program.

7-2 Permits and Licenses.

7-2.1 General: Except for permits procured by the Department, as incorporated by Special Provision expanding this Subarticle, if any, procure all permits and licenses, pay all charges and fees, and give all notices necessary and incidental to the due and lawful prosecution of the work.

The Department will also acquire any modifications or revisions to an original permit incorporated by Special Provision to this Subarticle when the Contractor requires such modifications or revisions to complete the construction operations specified in the Plans or Special Provisions and within the right-of-way limits.

Acquire all permits for work performed outside the right-of-way or easements for the project.

In carrying out the work in the Contract, when under the jurisdiction of any environmental regulatory agency, comply with all regulations issued by such agencies and with all general, special, and particular conditions relating to construction activities of all permits issued to the Department as though such conditions were issued to the Contractor. Post all permit placards in a protected location at the worksite.

In case of a discrepancy between any permit condition and other Contract Documents, the more stringent condition shall prevail.

7-2.2 Work or Structures in Navigable Waters of the U.S., Waters of the U.S., and Waters of the State: In general, one or more governmental agencies will exercise regulatory authority over work or structures, including related construction operations, in all tidal areas (channelward of the mean high water lines on the Atlantic and Gulf Coast); in the ocean and gulf waters to the outer limits of the continental shelf; in all rivers, streams, and lakes to the ordinary high water line; in marshes and shallows that are periodically inundated and normally characterized by aquatic vegetation capable of growth and reproduction; in all artificially created channels and canals used for recreational, navigational, or other purposes that are connected to navigable waters; and in all tributaries of navigable waters up to their headwaters.

Whenever the work under or incidental to the Contract requires structures or dredge/fill/construction activities in “Navigable Waters of the U.S.,” “Waters of the U.S.,” and “Waters of the State,” the Federal, State, county, and local regulatory agencies may require the Department to obtain a permit. For such dredge/fill /construction specified in the Plans to be accomplished within the limits of the project, or for any dredge/fill/construction within the limits of Department-furnished borrow areas, the Department will procure the necessary permits prior to advertising for bids.

7-2.3 As-Built Drawings and Certified Surveys:

7-2.3.1 Surface Water Management Systems for Water Management

Districts: As a condition precedent to final acceptance of the project, submit to the Engineer the as-built drawings and a certified survey verifying the as-built conditions for all installed and constructed surface water management systems. The as-built drawings and certified survey must be PDF files in the same scale as the Plans, formatted on 11 inch by 17 inch sheets, and satisfy all the requirements and special conditions listed in the Water Management District’s Environmental Resource Permit (ERP) and any applicable local permit. The as-built drawings and certified survey must be signed and sealed by an appropriately licensed professional registered in the State of Florida.

If the ERP does not contain specific requirements, submit as-built drawings with the following information as a minimum:

1. Discharge structures: structure identification number, type, locations (latitude and longitude), dimensions and elevations of all, including weirs, bleeders, orifices, gates, pumps, pipes, and oil and grease skimmers.

2. Side bank and underdrain filters, or exfiltration trenches: locations, dimensions and elevations of all, including clean-outs, pipes, connections to control structures and points of discharge to receiving waters.

3. Storage areas for treatment and attenuation: storage area identification number, dimensions, elevations, contours or cross-sections of all, sufficient to determine stage-storage relationships of the storage area and the permanent pool depth and volume below the control elevation for normally wet systems.

4. System grading: dimensions, elevations, contours, final grades or cross-sections to determine contributing drainage areas, flow directions and conveyance of runoff to the system discharge points.

5. Conveyance: dimensions, elevations, contours, final grades or cross-sections of systems utilized to divert off-site runoff around or through the new system.

6. Water levels: existing water elevations and the date determined.

7. Benchmarks: location and description (minimum of one per major water control structure).

7-2.3.2 Bridge Clearances for Projects under the Authority of a U.S. Coast

Guard Permit: As a condition precedent to final acceptance of the project, submit to the Engineer a certified survey verifying the as-built clearances described in the U.S. Coast Guard Owner's Certification of Bridge Completion. The certified survey must be signed and sealed by a Professional Engineer or Professional Surveyor and Mapper registered in the State of Florida.

7-2.3.3 Projects Under the Authority of a U.S. Army Corps of Engineers

Permit: As a condition precedent to final acceptance of the project, submit to the Engineer the as-built drawings and a certified survey verifying the as-built conditions. The as-built drawings and certified survey must be submitted in PDF files formatted in the same scale as the Plans, formatted on 11 inch by 17 inch sheets, and satisfy all of the requirements and special conditions listed in the U.S. Army Corps of Engineers permit. The as-built drawings and certified survey must be signed and sealed by a Professional Engineer or Professional Surveyor and Mapper registered in the State of Florida.

7-3 Patented Devices, Materials and Processes.

Include all royalties and costs arising from patents, trademarks, and copyrights, in any way involved in the work in the Contract price. Whenever using any design, device, material, or process covered by letters patent or copyright, obtain the right for such use by suitable legal agreement with the patentee or owner of the copyright. File a copy of such agreement with the Engineer. However, whether or not such agreement is made or filed as noted, the Contractor and the surety in all cases shall indemnify, defend, and save harmless, the Department from all claims for infringement by reason of the use of any such patented design, device, material, or process on work under the Contract, and shall indemnify the Department for all costs, expenses, and damages that it may be obliged to pay by reason of any such infringement, at any time during the prosecution or after the completion of the work.

7-4 Right-of-Way Furnished by the Department.

Except as otherwise stipulated in these Specifications or as shown in the Plans, the Department will furnish all rights-of-way necessary for the proper completion of the work at no expense to the Contractor.

Should Department-furnished areas for obtaining borrow material, contain limerock material do not remove such material from the pit unless the Engineer gives specific approval.

Use of Department owned right-of-way for the purpose of equipment or material storage, lay-down facilities, pre-cast material fabrication sites, batch plants for the production of asphalt, concrete or other construction related materials, or other similar activities, shall require advance written approval by the Department prior to making use of said Department owned right of way. Use of Department owned right of way for these purposes is expressly limited to the storage of equipment and materials for the Project or production of materials or products for the Project.

7-5 Restoration of Surfaces Opened by Permit.

Upon the presentation of a duly authorized and satisfactory permit that provides that all necessary repair work will be paid for by the party holding such permit, the Engineer may authorize the Contractor to allow parties bearing such permits to make openings in the highway. Upon the Engineer's written order, perform, in an acceptable manner, all necessary repairs due to such openings, and such necessary work that the Engineer orders, subject to the same conditions as the original work performed. The Department will pay the Contractor for such work either under applicable Contract items or in accordance with 4-4 when Contract items are not applicable.

7-6 Sanitary Provisions.

The Contractor shall provide and maintain, in a neat and sanitary condition, such accommodations for the use of his employees as are necessary to comply with the requirements and regulations of the State and local boards of health. Commit no public nuisance.

7-7 Control of the Contractor's Equipment.

7-7.1 Traffic Interference: Do not allow equipment, while it is on or traversing a road or street, to unreasonably interfere with traffic.

7-7.2 Overloaded Equipment: Do not operate on any road, street or bridge including a Department owned temporary bridge, any hauling unit or equipment loaded in excess of:

1. the maximum weights specified in the Florida Highway Patrol, Commercial Motor Vehicle Manual (Trucking Manual), or
2. lower weight limits legally established and posted for any section of road or bridge by the Department or local authorities.

The governmental unit having jurisdiction over a particular road or bridge may provide exceptions by special permit under the provisions of 7-7.3.

This restriction applies to all roads and bridges inside and outside the Contract limits as long as these roads and bridges are open for public use. The Contractor may overload roads and bridges which are to be demolished after they are permanently closed to the public. The Contractor is responsible for all loss or damages resulting from equipment operated on a structure permanently closed to the public.

7-7.3 Crossings: Where it is necessary to cross an existing road or street, including specifically the existing traveled lanes of a divided highway within the limits of the project, obtain permits from the Department, for crossing overloaded or oversized equipment. Cross existing roads or streets only at Engineer-designated points. The Engineer may require the Contractor to protect the pavement or Roadway at the crossing by using lumber, planks, or fill. Movement of equipment around the project site must be in accordance with requirements of the Standard Plans and not create an undue hazard to the traveling public or workers. Provide flagging and watchman service, or approved signal devices, for the protection of traffic at all such crossings, in accordance with an approved written plan for that activity.

7-7.4 Protection from Damage by Tractor-Type Equipment: Take positive measures to ensure that tractor-type equipment does not damage the road. If any such damage should occur, repair it without delay, at no expense to the Department and subject to the Engineer's approval.

7-7.5 Contractor's Equipment on Bridge Structures: The Contractor's Engineer of Record shall analyze the effect of imposed loads on bridge structures, including Department owned temporary bridges, within the limits of a construction contract, resulting from the following operations:

1. Overloaded Equipment as defined in 7-7.2:
 - a. Operating on or crossing over completed bridge structures.
 - b. Operating on or crossing over partially completed bridge structures.
2. Equipment within legal load limits:
 - a. Operating on or crossing over partially completed bridge structures.
3. Construction cranes:
 - a. Operating on completed bridge structures.
 - b. Operating on partially completed bridge structures.
4. Asphalt Milling Equipment:
 - a. In excess of 90,000 lbs crossing bridge structures.
 - b. Less than 90,000 lbs crossing bridge structures listed on the overweight

routing map CRN-2 located on the Office of Maintenance Over-Weight Dimension Permits website at <https://www.fdot.gov/maintenance/owod-permit-documents#BlanketAttachments>.

Any pipe culvert(s) or box culvert(s) qualifying as a bridge under 1-3 is excluded from the requirements above.

A completed bridge structure is a bridge structure in which all elemental components comprising the load carrying assembly have been completed, assembled, and connected in their final position. The components to be considered shall also include any related members transferring load to any bridge structure.

The Contractor's Engineer of Record shall determine the effect that equipment loads have on the bridge structure and develop the procedures for using the loaded equipment without exceeding the structure's design load capacity.

Submit to the Department for approval the design calculations, layout drawings, and erection drawings showing how the equipment is to be used so that the bridge structure will not be overstressed. The Contractor's Engineer of Record shall sign and seal the drawings and the cover sheet of the calculations for the Department's Record Set.

7-7.6 Posting of the Legal Gross Vehicular Weight: Display the maximum legal gross weight, as specified in the Florida Uniform Traffic Code, in a permanent manner on each side of any dump truck or dump type tractor-trailer unit hauling embankment material, construction aggregates, road base material, or hot bituminous mixture to the project over any public road or street. Display the weight in a location clearly visible to the scale operator, in numbers that contrast in color with the background and that are readily visible and readable from a distance of 50 feet.

7-8 Structures over Navigable Waters.

7-8.1 Compliance with Federal and Other Regulations: When working on structures in, adjacent to, or over, navigable waters, observe all regulations and instructions of Federal and other authorities having control over such waters. Do not obstruct navigation channels without permission from the proper authority, and provide and maintain navigation lights and signals in

accordance with the Federal requirements for the protection of the structure, of false work, and of navigation.

When working on moveable bridges, requests for temporarily changing the operating requirements for the moveable bridge must be submitted in writing to the appropriate Coast Guard District Bridge Branch, 90 days before the start of any action.

For all other bridges, notify the appropriate Coast Guard District Bridge Branch, at least 60 days prior to the start of any operations including construction and 30 days prior to any channel operations, closures, or opening restrictions.

When work platforms are indicated in the permit for construction, submit work platform construction plans to the appropriate Coast Guard District for approval. Obtain approval prior to beginning construction on the platform.

7-8.2 Maintenance of Channel: Where the work includes the excavation of a channel or other underwater areas to a required section, maintain the section from shoaling or other encroachment until final acceptance of the project.

In the event of accidental blocking of the navigation channel, immediately notify the U.S. Coast Guard of the blockage and upon removal of the blockage.

7-9 Use of Explosives.

When using explosives for the prosecution of the work, exercise the utmost care not to endanger life or property, including new work. The Contractor is responsible for all damage resulting from the use of explosives.

Store all explosives in a secure manner in compliance with all laws and ordinances, and clearly mark all such storage places with the words: "DANGEROUS - EXPLOSIVES". Place such storage in the care of a competent watchman. Where no local laws or ordinances apply, provide storage satisfactory to the Engineer and, in general, not closer than 1,000 feet from the road or from any building, camping area, or place of human occupancy.

Notify each public utility company having structures in proximity to the site of the work of the intention to use explosives. Give such notice sufficiently in advance to enable the companies to take precautionary steps to protect their property from injury.

7-10 Forest Protection.

7-10.1 Compliance with State and Federal Regulations: In carrying out work within or adjacent to State or National forests or parks, comply with all of the regulations of the State or Federal authority having jurisdiction, governing the protection of and the carrying out of work in forests or parks, and observe all sanitary laws and regulations with respect to the performance of work in these areas. Keep the areas in an orderly condition, dispose of all refuse, and obtain permits for the construction, installation, and maintenance of any construction camps, living quarters, stores, warehouses, sanitary facilities, and other structures; all in accordance with the requirements of the forest or park official.

7-10.2 Prevention and Suppression of Forest Fires: Take all reasonable precautions to prevent and suppress forest fires. Require employees and subcontractors, both independently and at the request of forest officials, to do all reasonably within their power to prevent and suppress forest fires. Assist in preventing and suppressing forest fires, and make every possible effort to notify a forest official at the earliest possible moment of the location and extent of all fires. Extinguish the fire if practicable.

7-11 Preservation of Existing Property.

7-11.1 General: Preserve from damage all existing property within the project limits of or in any way affected by the Work, the removal or destruction of which is not specified in the Plans. This applies to, but is not limited to, public and private property, public and private utilities (except as modified by the provisions of 7-11.5), trees, shrubs, crops, sod, signs, monuments, fences, guardrail, pipe and underground structures, Intelligent Transportation Systems (ITS) facilities, traffic control signals and devices, highway lighting, and public highways (except natural wear and tear of highway resulting from legitimate use thereof by the Contractor).

Department owned underground facility locations shown in the Plans are approximate. Unless otherwise shown in the Plans, Department owned underground facilities will not be located by the Department nor through notification to "Sunshine 811". Locate all fiber optic cables. Provide a fiber optic cable locator in accordance with Section 633.

Whenever the Contractor's activities damage such existing property, immediately restore it to a condition equal to or better than that existing at the time such damage occurred, at no expense to the Department. Temporary repairs may be used to immediately restore ITS facilities and traffic control signals and devices. Permanent repairs to ITS facilities and traffic control signals and devices shall be made within 90 days of any temporary repairs and prior to final acceptance of the project. Submit permanent ITS facility repair plans to the Engineer prior to beginning repair work.

Protect existing bridges during the entire construction period from damage caused by the Work. Immediately repair, at no expense to the Department, all damage to existing bridges caused by the Work, prior to continuing the Work. The Department will not require the Contractor to provide routine repairs or maintenance for such structures.

Direct special attention to the protection of all geodetic monuments, horizontal or vertical, and Public Land Survey Corners located within the project. If any geodetic monument or Public Land Survey Corner, located within the project, is at risk of being damaged or destroyed, immediately notify the Engineer. Locate and replace any damaged or destroyed geodetic monuments or Public Land Survey Corners under the direction of a Professional Surveyor and Mapper registered in the State of Florida.

Whenever the actions of a third party damage such existing property and is not otherwise due to any fault or activities of the Contractor, either restore it to a condition equal to or better than that existing at the time such damage occurred or provide access and coordinate with the Department's maintenance Contractor in accordance with 8-4.4 as directed by the Engineer. The Department will compensate the Contractor for the costs associated with the repairs for restoring the existing property in accordance with 4-4. Theft and vandalism are considered damage caused by a third party.

7-11.2 Failure to Restore Damaged Existing Property: In case of failure on the part of the Contractor to restore such property, bridge, road or street, or to make good such damage or injury, the Engineer may, upon 48 hours notice, proceed to repair, rebuild, or otherwise restore such property, road, or street as may be deemed necessary, and the Department will deduct the cost thereof from any monies due or which may become due the Contractor under the Contract. Nothing in this clause prevents the Contractor from receiving proper compensation for the removal, damage, or replacement of any public or private property, not shown in the Plans, that is made necessary by alteration of grade or alignment. The Engineer will authorize such work,

provided that the Contractor, or his employees or agents, have not, through their own fault, damaged such property.

7-11.3 Contractor's Use of Streets and Roads:

7-11.3.1 On Systems Other than the State Highway System: When hauling materials or equipment to the project over roads and bridges on the State park road system, county road system, or city street system, and such use causes damage, immediately, at no expense to the Department, repair such road or bridge to as good a condition as before the hauling began.

The Department may modify the above requirement in accordance with any agreement the Contractor might make with the governmental unit having jurisdiction over a particular road or bridge, provided that the Contractor submits written evidence of such agreement to the Engineer.

7-11.3.2 On the State Highway System: The Department is responsible for the repair of any damage that hauling materials to the site causes to roads outside the limits of the project, that are either on the State highway system (roads under the jurisdiction of the Department) or specifically designated in the Plans as haul roads from Department-furnished material pits, except in the event damage is due to failure to comply with 7-7.2. The Contractor is responsible for all damages to any road or bridge caused by the Contractor's failure to comply with 7-7.2.

7-11.3.3 Within the Limits of a Construction Project: The Department will not allow the operation of equipment or hauling units of such weight as to cause damage to previously constructed elements of the project, including but not necessarily limited to bridges, drainage structures, base course, and pavement. Do not operate hauling units or equipment loaded in excess of the maximum weights specified in 7-7.2 on existing pavements that are to remain in place (including pavement being resurfaced), cement-treated subgrades and bases, concrete pavement, any course of asphalt pavement, and bridges. The Engineer may allow exceptions to these weight restrictions for movement of necessary equipment to and from its worksite, for hauling of offsite fabricated components to be incorporated into the project, and for crossings as specified in 7-7.3.

7-11.4 Operations within Railroad Right-of-Way: Submit written advanced notification of the flagging services and railroad right-of-way access required, construction timeframe, and duration to the Engineer and District Rail Office at least 45 calendar days prior to beginning any operation within the limits of the railroad right-of-way or the adjoining 15 feet. Operations include the movement of employees, equipment, and trucks in areas other than public crossings or any traffic signal work within 500 feet of a signalized at-grade railroad crossing. The Railroad Company will notify the District Rail Office when flaggers are available for use in project scheduling.

No operations shall be conducted that affect railroad operations and property without written approval from the railroad.

7-11.4.1 Notification to the Railroad Company: Submit written notification to the Engineer, District Rail Office and the authorized Railroad Representative at least 72 hours before beginning any operation within the limits of the railroad right-of-way; any operation requiring movement of employees, trucks, or other equipment across the tracks of the railroad company at locations other than an established public crossing; and any other work that may affect railroad operations or property.

7-11.4.1.1 Florida East Coast Railway (FEC): Contact the FEC Signal Office at 904-279-3182 and FEC Railway at 1-800-342-1131, ext. 2377 in addition to the requirements in Section 7-11.4.1.

7-11.4.2 Contractor's Responsibilities: Unless instructed otherwise in writing by the Railroad Company, do not perform work within or adjacent to the railroad right-of-way without a flagger present (including temporary lane closures, lane shifts or detours). Comply with requirements deemed necessary by the railroad company's authorized representative to safeguard the railroad's property and operations.

The Contractor is responsible for all damages, delays, or injuries and all suits, actions, or claims brought on account of damages or injuries resulting from the Contractor's operations within or adjacent to railroad company right-of-way. The work includes all items necessary to relieve the flagger from providing protective services.

Costs incurred by the Railroad Company for Contractor-caused delays that adversely impact railway operations will be forwarded to the Contractor for payment. If the Contractor fails to pay said cost, the Department will deduct the amount from payments owed to the Contractor.

7-11.4.2.1 CSXT: Comply with the Construction Submission Criteria of the CSXT Public Project Information document and Construction Requirements sections of the CSXT Pipeline and Wireline Design and Construction Specifications prior to beginning work. These documents are available at the following URL:

<https://www.fdot.gov/programmanagement/Implemented/URLinSpecs/CSXT.shtm>.

Perform no work within the limits of the railroad right-of-way on CSXT holidays (except with permission of CSXT for emergencies such as natural disasters). CSXT holidays are New Year's Day, President's Day, Good Friday, Memorial Day, Independence Day, Labor Day, Thanksgiving Day and the following Friday, Christmas Eve, Christmas Day, and New Year's Eve. Holidays falling on Saturday are observed on Friday and those falling on Sunday are observed on Monday.

7-11.4.2.2 Norfolk Southern (NS): Comply with the NS Special Provisions for Protection of Railway Interests (Appendix E) and the Construction Requirements (Appendix 4.3) of the NS Public Projects Manual document prior to beginning and during all work. These documents are available at the following URL:

http://www.nscorp.com/content/dam/nscorp/ship/shipping-tools/Public_Projects_Manual.pdf.

7-11.4.2.3 FEC: Complete the On-Track Contractor Roadway Worker Training Course for FEC Railway. Contact FEC Railway at 1-800-342-1131 for training information.

7-11.4.2.4 South Florida Rail Corridor (SFRC): Complete the On-Track Contractor Roadway Worker Training Course for South Florida Regional Transportation Authority (SFRTA) Railway. Contact SFRTA at 954-788-7920 for training information.

7-11.4.3 Watchman or Flagging Services: The railroad company will furnish protective services (i.e., watchman or flagging services) to ensure the safety of railroad operations during certain periods of the project. The Department will reimburse the railroad company for the cost thereof. Schedule work that affects railroad operations so as to minimize the need for protective services by the railroad company.

Submit construction schedules and schedule changes to the Engineer and District Rail Office which include an estimated start date, weekly construction schedule, daily

hours of operation, and the calendar day duration for which flagging services will be necessary to perform work activities within railroad right-of-way in accordance with 8-3.2.

7-11.4.3.1 Central Florida Rail Corridor (CFRC) and SFRC: The Department will furnish protective services (i.e., watchman or flagging services) to ensure the safety of railroad operations.

7-11.5 Utilities:

7-11.5.1 Arrangements for Protection or Adjustment: Do not commence work at points where the construction operations are adjacent to utility facilities until all necessary arrangements have been made for removal, temporary removal, relocation, de-energizing, deactivation or adjustment with the utility facilities owner to protect against damage that might result in expense, loss, disruption of service, or other undue inconvenience to the public or to the owners. The Contractor is solely and directly responsible to the owners and operators of such properties for all damages, injuries, expenses, losses, inconveniences, or delays caused by the Contractor's operations.

Do not request utility removal, temporary removal, relocation, de-energizing, deactivation, or adjustment when work can be accomplished within the utility work schedules. In the event that removal, temporary removal, relocation, de-energizing, deactivation, or adjustment of a utility or a particular sequence of timing in the relocation of a utility is necessary and has not been addressed in a utility work schedule, the Engineer will determine the necessity for any such utility work. Coordinate such work as to cause the least impediment to the overall construction operations and utility service. The Department is not responsible for utility removal, temporary removal, relocation, de-energizing, deactivation, or adjustment work where such work is determined not necessary by the Engineer or done solely for the benefit or convenience of the utility owner or its contractor, or the Contractor.

7-11.5.2 Cooperation with Utility Owners: Cooperate with the owners of all underground or overhead utility lines in their removal and rearrangement operations in order that these operations may progress in a reasonable manner, that duplication or rearrangement work may be reduced to a minimum, and that services rendered by the utility owners will not be unnecessarily interrupted.

In the event of interruption of water or other utility services as a result of accidental breakage, exposure, or lack of support, promptly notify the proper authority and cooperate with the authority in the prompt restoration of service. If water service is interrupted and the Contractor is performing the repair work, the Contractor shall work continuously until the service is restored. Do not begin work around fire hydrants until the local fire authority has approved provisions for continued service.

7-11.5.3 Utility Adjustments: Certain utility adjustments and reconstruction work may be underway during the progress of the Contract. Cooperate with the various utility construction crews who are maintaining utility service. Exercise due caution when working adjacent to relocated utilities. The Contractor shall repair all damage to the relocated utilities resulting from his operations at no expense to the Department. The requirements of 7-11.1 and 7-11.5.2 outline the Contractor's responsibility for protecting utility facilities. The Department will include in the Contract the utility authorities who are scheduled to perform utility work on the project.

7-11.5.4 Weekly Meetings: Conduct weekly meetings on the job site with all the affected utility companies and the Engineer in attendance to coordinate project construction and utility relocation. Submit a list of all attendees one week in advance to the Engineer for approval.

Submit the approved Work Progress Schedule and Work Plan for the project, as specified in 8-3.2, to document the schedule and plan for road construction and utility adjustments.

When utility relocations no longer affect construction activities, the Contractor may discontinue the meetings with the Engineer's approval.

7-12 Responsibility for Damages, Claims, etc.

7-12.1 Contractor to Provide Indemnification: The Contractor shall indemnify and hold harmless the Department, its officers and employees from liabilities, damages, losses and costs, including, but not limited to, reasonable attorney's fees, to the extent caused by the negligence, recklessness, or intentional wrongful misconduct of the Contractor and persons employed or utilized by the Contractor in the performance of the construction Contract.

It is specifically agreed between the parties executing this Contract that it is not intended by any of the provisions of any part of the Contract to create in the public or any member thereof, a third party beneficiary hereunder, or to authorize anyone not a party to this Contract to maintain a suit for personal injuries or property damage pursuant to the terms or provisions of this Contract.

7-12.2 Guaranty of Payment for Claims: The Contractor guaranties the payment of all just claims for materials, supplies, tools, or labor and other just claims against him or any subcontractor, in connection with the Contract. The Department's final acceptance and payment does not release the Contractor's bond until all such claims are paid or released.

7-13 Insurance.

7-13.1 Workers' Compensation Insurance: Provide Workers' Compensation Insurance in accordance with Florida's Workers' Compensation law for all employees. If subletting any of the work, ensure that the subcontractor(s) have Workers' Compensation Insurance for their employees in accordance with Florida's Workers' Compensation law. If using "leased employees" or employees obtained through professional employer organizations ("PEO's"), ensure that such employees are covered by Workers' Compensation insurance through the PEO's or other leasing entities. Ensure that any equipment rental agreements that include operators or other personnel who are employees of independent Contractors, sole proprietorships or partners are covered by insurance required under Florida's Workers' Compensation law.

7-13.2 Commercial General Liability Insurance: Carry Commercial General Liability insurance providing continuous coverage for all work or operations performed under the Contract. Such insurance shall be no more restrictive than that provided by the latest occurrence form edition of the standard Commercial General Liability Coverage Form (ISO Form CG 00 01) as filed for use in the State of Florida. Cause the Department to be made an Additional Insured as to such insurance. Such coverage shall be on an "occurrence" basis and shall include Products/Completed Operations coverage. The coverage afforded to the Department as an Additional Insured shall be primary as to any other available insurance and shall not be more restrictive than the coverage afforded to the Named Insured. The limits of coverage shall not be less than \$1,000,000 for each occurrence and not less than a \$5,000,000 annual general aggregate, inclusive of amounts provided by an umbrella or excess policy. The limits of coverage described herein shall apply fully to the work or operations performed under the Contract, and may not be shared with or diminished by claims unrelated to the contract. The policy/ies and coverage described herein may be subject to a deductible. Pay all deductibles as required by the policy. No policy/ies or coverage described herein may contain or be subject to a

Retention or a Self-Insured Retention. Prior to the execution of the Contract, and at all renewal periods which occur prior to final acceptance of the work, the Department shall be provided with an ACORD Certificate of Liability Insurance reflecting the coverage described herein. The Department shall be notified in writing within ten days of any cancellation, notice of cancellation, lapse, renewal, or proposed change to any policy or coverage described herein. The Department's approval or failure to disapprove any policy/ies, coverage, or ACORD Certificates shall not relieve or excuse any obligation to procure and maintain the insurance required herein, nor serve as a waiver of any rights or defenses the Department may have.

7-13.3 Insurance Required for Construction at Railroads: When the Contract includes the construction of a railroad grade crossing, railroad overpass or underpass structure, or any other work or operations within the limits of the railroad right-of-way, including any encroachments thereon from work or operations in the vicinity of the railroad right-of-way, you shall, in addition to the insurance coverage required pursuant to 7-13.2 above, procure and maintain Railroad Protective Liability Coverage (ISO Form CG 00 35) where the railroad is the Named Insured and where the limits are not less than \$2,000,000 combined single limit for bodily injury and/or property damage per occurrence, and with an annual aggregate limit of not less than \$6,000,000. The railroad shall also be added along with the Department as an Additional Insured on the policy/ies procured pursuant to subsection 7-13.2 above. At the preconstruction conference, and at all renewal periods which occur prior to final acceptance of the work, both the Department and the railroad shall be provided with an ACORD Certificate of Liability Insurance reflecting the coverage described herein. The insurance described herein shall be maintained through final acceptance of the work. Both the Department and the railroad shall be notified in writing within ten days of any cancellation, notice of cancellation, renewal, or proposed change to any policy or coverage described herein. The Department's approval or failure to disapprove any policy/ies, coverage, or ACORD Certificates shall not relieve or excuse any obligation to procure and maintain the insurance required herein, nor serve as a waiver of any rights the Department may have.

7-13.4 Insurance for Protection of Utility Owners: When the Contract involves work on or in the vicinity of utility-owned property or facilities, the utility shall be added along with the Department as an Additional Insured on the policy/ies procured pursuant to subsection 7-13.2 above.

7-14 Contractor's Responsibility for Work.

The Contractor will take charge and custody of the Work and take every necessary precaution against damage to the Work, by the action of the elements or from any other cause whatsoever, until the Department's final acceptance of the Work. The Contractor will rebuild, repair, restore, and make good, all damage to any portion of the Work occasioned by any of the above causes before final acceptance of the Contract.

The Department will have no obligation to pay any reimbursement for damage caused by the execution or nonexecution of the Work by the Contractor or its sub-contractors, or damage the Contractor was negligent in preventing.

For damage to installed material caused by third parties, the Contractor may pursue recovery from the third party or seek reimbursement from the Department, but not both. The Department will not reimburse the Contractor for repair costs due to damage to installed material caused by known third parties unless the Contractor has contacted law enforcement within 14 days of the damage, filed a report, and provided the report to the Department within 14 calendar days of receiving the report from law enforcement. Upon submission of the report to

the Department, the Department solely retains the right to pursue recovery from the known third party. If damage to installed material is caused by a known third party, the Department will reimburse the Contractor for costs associated with the repair after reducing the amount of the repair cost by a \$2000.00 deductible for each occurrence, borne solely by the Contractor. If the Department is successful in recovery, the Contractor may be reimbursed proportionally, up to the amount of the deductible.

If damage to installed material other than guardrail, guardrail transitions and end treatments, and crash cushions is caused by an unknown third party, the Department will reimburse the contractor for 50% of the cost of the repair after reducing the amount of the repair cost by a \$2000.00 deductible for each occurrence, borne solely by the Contractor. Repair costs for damage to guardrail, guardrail transitions and end treatments, and crash cushions installed as part of the work caused by unknown third parties will be reimbursed at the manufacturer's/distributor's invoice price for the new materials/parts plus 20% markup. The 20% markup is compensation for all necessary work, including but not limited to labor, equipment, supplies and profit, as authorized by the Engineer. Payment for any additional MOT required for the repair of guardrail, guardrail transitions and end treatments, and crash cushions installed as part of the work will be paid for under the appropriate MOT pay item.

Repair cost will be determined in accordance with 4-4. Theft and vandalism are considered damage caused by an unknown third party.

The Department may, at its discretion, reimburse the Contractor for the repair of damage to the Work not caused by a third party and due to unforeseeable causes beyond the control of and without the fault or negligence of the Contractor, including but not restricted to Acts of God, of the public enemy, or of governmental authorities.

7-15 Opening Sections of the Project to Traffic.

Whenever any section of the project is in acceptable condition for use, the Engineer may direct the Contractor to open it to vehicular or pedestrian traffic. The Department's direction to open a section of the project does not constitute an acceptance of the project, or any part thereof, or waive any Contract provisions. Perform all necessary repairs or renewals, on any section of the project thus opened to traffic under direction from the Engineer, due to defective material or work or to any cause other than ordinary wear and tear, pending completion and the Engineer's acceptance of the project, at no expense to the Department.

7-16 Wage Rates for Federal-Aid Projects.

For all projects that include Federal-aid participation, the Special Provisions contain requirements with regard to payment of predetermined minimum wages. Predetermined Wage Rate Decisions (U.S. Department of Labor provided Wage Rate Tables) exist for Heavy, Highway, and Building Construction Projects.

7-17 Supplemental Agreements.

Section 337.11 of the Florida Statutes as amended, which prescribe certain limitations on the use of supplemental agreements, are a part of the Contract.

7-18 Scales for Weighing Materials.

7-18.1 Applicable Regulations: When determining the weight of material for payment, use scales meeting the requirements of Chapter 531 of Florida Statutes, pertaining to

specifications, tolerances, and regulations, as administered by the Bureau of Weights and Measures of the Florida Department of Agriculture.

7-18.2 Base for Scales: Place such scales on a substantial horizontal base to provide adequate support and rigidity and to maintain the level of the scales.

7-18.3 Protection and Maintenance: Maintain all scale parts in proper condition as to level and vertical alignment, and fully protect them against contamination by dust, dirt, and other matter that might affect their operation.

7-19 Source of Forest Products.

As required by Section 255.2575 of the Florida Statutes, where price, fitness and quality are equal, and when available, use only timber, timber piling, or other forest products that are produced and manufactured in the State of Florida. This provision does not apply to Federal-aid projects.

7-20 Regulations of Air Pollution from Asphalt Plants.

7-20.1 General: Perform all work in accordance with all Federal, State, and local laws and regulations regarding air pollution and burning. In particular, pay attention to Chapters 62-210 and 62-256, Rules of the Department of Environmental Protection, Florida Administrative Code, and to any part of the State Implementation Plan applicable to the project. See also 110-9.2 regarding burning of debris.

7-20.2 Dust Control: Control dust during the storage and handling of dusty materials by wetting, covering, or other means as approved by the Engineer.

7-20.3 Asphalt Material: Use only emulsified asphalt, unless otherwise stated in the Plans and allowed by Chapter 62-210, Rules of the Department of Environmental Protection, Florida Administrative Code. Store and handle asphalt materials and components so as to minimize unnecessary release of hydrocarbon vapors.

7-20.4 Asphalt Plants: Operate and maintain asphalt plants in accordance with Chapter 62-210, Rules of the Department of Environmental Protection, Florida Administrative Code. Provide the plant site with a valid permit as required under Chapter 62-210 prior to start of work.

7-21 Dredging and Filling.

Section 370.033 of the Florida Statutes, requires that all persons, who engage in certain dredge or fill activities in the State of Florida, obtain a certificate of registration from the Florida Department of Environmental Protection, Tallahassee, Florida 32301, and that they keep accurate logs and records of all such activities for the protection and conservation of the natural resources. Obtain details as to the application of this law from the Department of Environmental Protection.

7-22 Available Funds.

For Contracts in excess of \$25,000 or a term for more than one year, comply with the following provisions of Chapter 339 of the Florida Statutes:

The Department will not, during any fiscal year, expend money, incur any liability, or enter into any Contract that, by its terms, involves the expenditures of money in excess of the amounts budgeted as available for expenditure during such fiscal year. If the Department enters into such a Contract, verbal or written, in violation of this subsection, such Contract is null and void, and the Department will not make any payments thereon. The Department will require a

statement from the Department's comptroller that funds are available prior to entering into any such Contract or other binding commitment of funds. Nothing herein contained prevents the Department from executing Contracts for a period exceeding one year, but the Department will make such Contracts executory only for the value of the services to be rendered or agreed to be paid for in succeeding fiscal years. The Department will incorporate this paragraph verbatim in all Contracts in excess of \$25,000 or having a term for more than one year.

7-23 Contractor's Motor Vehicle Registration.

The Contractor shall provide the Department with proof that all motor vehicles operated or caused to be operated by such Contractor are registered in compliance with Chapter 320 of the Florida Statutes. Submit such proof of registration on Department Form 700-010-52.

The Department will not make payment to the Contractor until the required proof of registration is on file with the Department.

If the Contractor fails to register any motor vehicle that he operates in Florida, pursuant to Chapter 320 of the Florida Statutes, the Department may disqualify the Contractor from bidding, or the Department may suspend and revoke the Contractor's certificates of qualification.

7-24 Disadvantaged Business Enterprise Program.

7-24.1 Disadvantaged Business Enterprise Affirmative Action Plan: Prior to award of the Contract, have an approved Disadvantaged Business Enterprise (DBE) Affirmative Action Program Plan filed with the Equal Opportunity Office. Update and resubmit the plan every three years. No Contract will be awarded until the Department approves the Plan. The DBE Affirmative Action Program Plan is incorporated into and made a part of the Contract.

7-24.2 Required Contract and Subcontract DBE Assurance Language: In accordance with 49 CFR 26.13 (b), the Contract FDOT signs with the Contractor (and each subcontract the prime contractor signs with a subcontractor) must include the following assurance: "The Contractor, sub-recipient or subcontractor shall not discriminate on the basis of race, color, national origin, or sex in the performance of this contract. The Contractor shall carry out applicable requirements of 49 CFR Part 26 in the award and administration of DOT-assisted Contracts. Failure by the Contractor to carry out these requirements is a material breach of this Contract, which may result in the termination of this Contract or such other remedy as the recipient deems appropriate, which may include, but is not limited to,

1. Withholding monthly progress payments;
2. Assessing sanctions;
3. Liquidated damages; and/or
4. Disqualifying the Contractor from future bidding as non-responsible."

7-24.3 Plan Requirements: Include the following in the DBE Affirmative Action Program Plan:

1. A policy statement, signed by an authorized representative (president, chief executive officer, or chairman of the contractor), expressing a commitment to use DBEs in all aspects of contracting to the maximum extent feasible, outlining the various levels of responsibility, and stating the objectives of the program. Circulate the policy statement throughout the Contractor's organization.

2. The designation of a Liaison Officer within the Contractor's organization, as well as support staff, necessary and proper to administer the program, and a description of the authority, responsibility, and duties of the Liaison Officer and support staff. The Liaison Officer and staff are responsible for developing, managing, and implementing the program on a day-to-

day basis for carrying out technical assistance activities for DBEs and for disseminating information on available business opportunities so that DBEs are provided an equitable opportunity to participate in Contracts let by the Department.

3. Utilization of techniques to facilitate DBE participation in contracting activities which include, but are not limited to:

a. Soliciting price quotations and arranging a time for the review of Plans, quantities, specifications, and delivery schedules, and for the preparation and presentation of quotations.

b. Providing assistance to DBEs in overcoming barriers such as the inability to obtain bonding, financing, or technical assistance.

c. Carrying out information and communication programs or workshops on contracting procedures and specific contracting opportunities in a timely manner, with such programs being bilingual where appropriate.

d. Encouraging eligible DBEs to apply for certification with the Department.

e. Contacting Minority Contractor Associations and city and county agencies with programs for disadvantaged individuals for assistance in recruiting and encouraging eligible DBE contractors to apply for certification with the Department.

7-24.4 DBE Records and Reports: Submit the following through the Equal Opportunity Compliance System:

1. DBE Commitments - at or before the Pre-Construction Conference.

2. Report monthly, through the Equal Opportunity Compliance System on the Department's Website, actual payments (including retainage) made to DBEs for work performed with their own workforce and equipment in the area in which they are certified. Report payments made to all DBE and Minority Business Enterprise (MBE) subcontractors and DBE and MBE construction material and major suppliers.

The Equal Opportunity Office will provide instructions on accessing this system. Develop a record keeping system to monitor DBE affirmative action efforts which include the following:

1. the procedures adopted to comply with these Specifications;
 2. the number of subordinated Contracts on Department projects awarded to DBEs;
 3. the dollar value of the Contracts awarded to DBEs;
 4. the percentage of the dollar value of all subordinated Contracts awarded to DBEs as a percentage of the total Contract amount;
 5. a description of the general categories of Contracts awarded to DBEs;
- and

6. the specific efforts employed to identify and award Contracts to DBEs.

Upon request, provide the records to the Department for review.

Maintain all such records for a period of five years following acceptance of final payment and have them available for inspection by the Department and the Federal Highway Administration.

7-24.5 Counting DBE Participation and Commercially Useful Functions:

49 CFR Part 26.55 specifies when DBE credit shall be awarded for work performed by a DBE. DBE credit can only be awarded for work actually performed by DBEs themselves for the types of work for which they are certified. When reporting DBE Commitments, only include the

dollars that a DBE is expected to earn for work they perform with their own workforce and equipment. Update DBE Commitments to reflect changes to the initial amount that was previously reported or to add DBEs not initially reported.

When a DBE participates in a contract, the value of the work is determined in accordance with 49 CFR Part 26.55, for example:

1. The Department will count only the value of the work performed by the DBE toward DBE goals. The entire amount of the contract that is performed by the DBE's own forces (including the cost of supplies, equipment and materials obtained by the DBE for the contract work) will be counted as DBE credit.

2. The Department will count the entire amount of fees or commissions charged by the DBE firm for providing a bona fide service, such as professional, technical, consultant, or managerial services or for providing bonds or insurance specifically required for the performance of a Department-assisted contract, toward DBE goals, provided that the Department determines the fees to be reasonable and not excessive as compared with fees customarily followed for similar services.

3. When the DBE subcontracts part of the work of its contract to another firm, the Department will count the value of the subcontracted work only if the DBE's subcontractor is itself a DBE. Work that a DBE subcontracts to a non-DBE firm does not count toward DBE goals.

4. When a DBE performs as a participant in a joint venture, the Department will count the portion of the dollar value of the contract equal to the distinct, clearly defined portion of the work the DBE performs with its own forces toward DBE goals.

5. The Contractors shall ensure that only expenditures to DBEs that perform a commercially useful function (CUF) in the work of a contract may be counted toward the voluntary DBE goal.

6. A DBE performs a commercially useful function when it is responsible for execution of the work of the contract and is carrying out its responsibilities by actually performing, managing, and supervising the work involved. To perform a commercially useful function, the DBE must also be responsible, with respect to materials and supplies used on the contract, for negotiating price, determining quality and quantity, ordering the material, and installing (where applicable) and paying for the material itself.

7. Contractors wishing to use joint checks involving DBE credit must provide written notice to the District Contract Compliance Office prior to issuance of the joint check. The Contractor must also provide a copy of the notice to the DBE subcontractor and maintain a copy with the project records.

8. To determine whether a DBE is performing a commercially useful function, the Department will evaluate the amount of work subcontracted, industry practices, whether the amount the firm is to be paid under the contract is commensurate with the work it is actually performing and the DBE credit claimed for its performance of the work, and other relevant factors.

9. A DBE does not perform a commercially useful function if its role is limited to that of an extra participant in a transaction, contract, or project through which funds are passed in order to obtain the appearance of DBE participation.

10. If a DBE does not perform or exercise responsibility for at least 30% of the total cost of its contract with its own workforce, or if the DBE subcontracts a greater

portion of the work of a contract than would be expected on the basis of normal industry practice for the type of work involved, the DBE has not performed a commercially useful function.

7-24.6 Prompt Payments: Meet the requirements of 9-5 for payments to all DBE subcontractors.

7-25 On-The-Job Training Requirements.

As part of the Contractor’s equal employment opportunity affirmative action program, training shall be provided as follows:

The Contractor shall provide On-The-Job Training aimed at developing full journeymen in the type of trade or job classification involved in the work. In the event the Contractor subcontracts a portion of the contract work, it shall determine how many, if any, of the trainees are to be trained by the subcontractor provided, that the Contractor shall retain the primary responsibility for meeting the training requirements imposed by this Section. Ensure that, when feasible, 25% of trainees in each occupation are in their first year of training. The Contractor shall incorporate the requirements of this Section into such subcontract.

The number of trainees will be estimated on the number of calendar days of the contract, the dollar value, and the scope of work to be performed. The trainee goal will be finalized at a Post-Preconstruction Trainee Evaluation Meeting and the goal will be distributed among the work classifications based on the following criteria:

1. Determine the number of trainees on Federal Aid Contract:
 - a. No trainees will be required for contracts with a Contract Time allowance of less than 275 calendar days.
 - b. If the Contract Time allowance is 275 calendar days or more, the number of trainees shall be established in accordance with the following chart:

Estimated Contract Amount	Trainees Required
\$2,000,000 or less	0
Over \$2,000,000 to \$4,000,000	2
Over \$4,000,000 to \$6,000,000	3
Over \$6,000,000 to \$12,000,000	5
Over \$12,000,000 to \$18,000,000	7
Over \$18,000,000 to \$24,000,000	9
Over \$24,000,000 to \$31,000,000	12
Over \$31,000,000 to \$37,000,000	13
Over \$37,000,000 to \$43,000,000	14
Over \$43,000,000 to \$49,000,000	15
Over \$49,000,000 to \$55,000,000	16
Over \$55,000,000 to \$62,000,000	17
Over \$62,000,000 to \$68,000,000	18
Over \$68,000,000 to \$74,000,000	19
Over \$74,000,000 to \$81,000,000	20
Over \$81,000,000 to \$87,000,000	21
Over \$87,000,000 to \$93,000,000	22
Over \$93,000,000 to \$99,000,000	23
Over \$99,000,000 to \$105,000,000	24
Over \$105,000,000 to \$112,000,000	25

Estimated Contract Amount	Trainees Required
Over \$112,000,000 to \$118,000,000	26
Over \$118,000,000 to \$124,000,000	27
Over \$124,000,000 to \$130,000,000	28
Over \$130,000,000 to *	
*One additional trainee per \$6,000,000 of estimated Construction Contract amount over \$130,000,000	

Further, if the Contractor or subcontractor requests to utilize banked trainees as discussed later in this Section, a Banking Certificate will be validated at this meeting allowing credit to the Contractor for previously banked trainees. Banked credits of prime Contractors working as Subcontractors may be accepted for credit. The Contractor’s Project Manager, the Construction Project Engineer and the Department’s District Contract Compliance Manager will attend this meeting. Within ten days after the Post-Preconstruction Training Evaluation Meeting, the Contractor shall submit to the Department for approval an On-The-Job Training Schedule indicating the number of trainees to be trained in each selected classification and the portion of the Contract Time during which training of each trainee is to take place. This schedule may be subject to change if any of the following occur:

1. When a start date on the approved On-The-Job Training Schedule has been missed by 14 or more days;
2. When there is a change in previously approved classifications; or
3. When replacement trainees are added due to voluntary or involuntary termination

The revised schedule will be resubmitted to and approved by the Department’s District Contract Compliance Manager.

The following criteria will be used in determining whether or not the Contractor has complied with this Section as it relates to the number of trainees to be trained:

1. Credit will be allowed for each trainee that is both enrolled and satisfactorily completes training on this Contract. Credit for trainees, over the established number for this Contract, will be carried in a “bank” for the Contractor and credit will be allowed for those surplus trainees in subsequent, applicable projects. A “banked” trainee is described as an employee who has been trained on a project, over and above the established goal, and for which the Contractor desires to preserve credit for utilization on a subsequent project.
2. Credit will be allowed for each trainee that has been previously enrolled in the Department’s approved training program on another contract and continues training in the same job classification and completes their training on a different contract.
3. Credit will be allowed for each trainee who, due to the amount of work available in their classification, is given the greatest practical amount of training on the contract regardless of whether or not the trainee completes training.
4. Credit will be allowed for any training position indicated in the approved On-The-Job Training Schedule, if the Contractor can demonstrate that a good faith effort to provide training in that classification was made.
5. No credit will be allowed for a trainee whose employment by the Contractor is involuntarily terminated unless the Contractor can clearly demonstrate good cause for this action.

Training and upgrading of minorities, women and economically disadvantaged persons toward journeyman status is a primary objective of this Section. Accordingly, the Contractor shall make every effort to enroll minority trainees and women (e.g., by conducting systematic

and direct recruitment through public and private sources likely to yield minority and women trainees) to the extent such persons are available within a reasonable area of recruitment. If a non-minority male is enrolled into the On-The-Job Training Program, the On-The-Job Training Notification of Personnel Action Form notifying the District Contract Compliance Manager of such action shall be accompanied by a disadvantaged certification or a justification for such action acceptable to the Department's District Contract Compliance Manager. The Contractor will be given an opportunity and will be responsible for demonstrating the steps that it has taken in pursuance thereof, prior to a determination as to whether the Contractor is in compliance with this Section. This training is not intended, and shall not be used, to discriminate against any applicant for training, whether a minority, woman or disadvantaged person.

No employee shall be employed as a trainee in any classification in which they have successfully completed a training course leading to journeyman status, or have been employed as a journeyman. The Contractor may satisfy this requirement by including appropriate questions in the employee application or by other suitable means. Regardless of the method used, the Contractor's records should document the findings in each case.

The minimum length and type of training for each classification will be as established at the Post-Preconstruction Trainee Evaluation Meeting and approved by the Department. Graduation to journeyman status will be based upon satisfactory completion of a Proficiency Demonstration set up at the completion of training and established for the specific training classification, completion of the minimum hours in a training classification range, and the employer's satisfaction that the trainee does meet journeyman status in the classification of training. Upon reaching journeyman status, the following documentation must be forwarded to the District Contract Compliance Office:

1. Trainee Enrollment and Personnel Action Form
2. Proficiency Demonstration Verification Form indicating completion of each standard established for the classification signed by representatives of both the Contractor and the Department.

The Department and the Contractor shall establish a program that is tied to the scope of the work in the project and the length of operations providing it is reasonably calculated to meet the equal employment opportunity obligations of the Contractor and to qualify the average trainee for journeyman status in the classifications concerned, by at least, the minimum hours prescribed for a training classification. Furthermore, apprenticeship programs registered with the U.S. Department of Labor, Bureau of Apprenticeship and Training, or with a State apprenticeship agency recognized by the Bureau and training programs approved but not necessarily sponsored by the U.S. Department of Labor, Manpower Administration, Bureau of Apprenticeship and Training shall also be considered acceptable provided it is being administered in a manner consistent with the equal employment obligations of Federal Aid highway construction contract. Approval or acceptance of a training schedule shall be obtained from the Department prior to commencing work on the classifications covered by the program.

A voluntary On-The-Job Training Program is available to a Contractor which has been awarded a state funded project. Through this program, the Contractor will have the option to train employees on state funded projects for "banked credit" as discussed previously in this provision, to be utilized on subsequent Federal Aid Projects where training is required. Those Contractors availing themselves of this opportunity to train personnel on state funded projects and bank trainee hours for credit shall comply with all training criteria set forth in this Section

for Federal Aid Projects; voluntary banking may be denied by the Department if staff is not available to monitor compliance with the training criteria.

It is the intention of these provisions that training is to be provided in the construction crafts rather than clerk-typists or secretarial type positions. Training is permissible in lower level management positions such as office engineers, estimators, etc., where the training is oriented toward construction applications. Training in the laborer classifications, except Common/General Laborer, may be permitted provided that significant and meaningful training is provided and approved by the District Contract Compliance Office.

When approved in advance by the District Contract Compliance Manager, credit will be given for training of persons in excess of the number specified herein under the current contract or a Contractor will be allowed to bank trainees who have successfully completed a training program and may apply those trainees to a training requirement in subsequent project(s) upon approval of the Department's District Contract Compliance Manager. This credit will be given even though the Contractor may receive training program funds from other sources, provided such other source do not specifically prohibit the Contractor from receiving other form of compensation. Offsite training is permissible as long as the training is an integral part of an approved training program and does not compromise a significant part of the overall training. Credit for offsite training indicated above may only be made to the Contractor when it does one or more of the following and the trainees are concurrently employed on a Federal Aid Project:

1. Contributes to the cost of the training,
2. Provides the instruction to the trainee,
3. Pays the trainee's wages during the offsite training period.

The Contractor shall compensate the trainee at no less than the laborer rate established in the Contract at the onset of training. The compensation rate will be increased to the journeyman's wage upon graduation from the training program for the remainder of the time the trainee works in the classification in which they were trained.

The Contractor shall furnish the trainee a copy of the program they will follow in providing the training. The Contractor shall provide each trainee with a certification showing the type and length of training satisfactorily completed. The Contractor shall enroll a trainee in one training classification at a time to completion before the trainee can be enrolled in another classification on the same project.

The Contractor shall maintain records to document the actual hours each trainee is engaged in training on work being performed as a part of this Contract.

The Contractor shall submit to the District Contract Compliance Manager a copy of an On-The-Job Training Notification of Personnel Action form no later than seven days after the effective date of the action when the following actions occur: a trainee is transferred on the project, transferred from the project to continue training on another contract, completes training, is upgraded to journeyman status or voluntary terminates or is involuntary terminated from the project.

The Contractor shall furnish to the District Contract Compliance Manager a copy of a Monthly Time Report for each trainee. The Monthly Time Report for each month shall be submitted no later than the tenth day of the subsequent month. The Monthly Time Report shall indicate the phases and sub-phases of the number of hours devoted to each proficiency.

Highway or Bridge Carpenter Helper, Mechanic Helper, Rodman/Chainman, and Timekeeper classifications will not be approved for the On-The-Job Training Program.

The number of trainees may be distributed among the work classifications on the basis of the Contractor's needs and the availability of journeymen in the various classifications within a reasonable area of recruitment.

The Contractor will have fulfilled the responsibilities of this Specification when acceptable training has been provided to the trainee as specified above.

SECTION 8 PROSECUTION AND PROGRESS

8-1 Subletting or Assigning of Contracts.

Do not, sell, transfer, assign or otherwise dispose of the Contract or Contracts or any portion thereof, or of the right, title, or interest therein, without written consent of the Department. If the Contractor chooses to sublet any portion of the Contract, the Contractor must submit a written request to sublet work on the Certification of Sublet Work form developed by the Department for this purpose. With the Engineer's acceptance of the request, the Contractor may sublet a portion of the work, but shall perform with its own organization work amounting to not less than 40% of the total Contract amount. The Certification of Sublet Work request will be deemed acceptable by the Department, for purposes of the Department's consent, unless the Engineer notifies the Contractor within 5 business days of receipt of the Certification of Sublet Work that the Department is not consenting to the requested subletting.

Include in the total Contract amount the cost of materials and manufactured component products, and their transportation to the project site. For the purpose of meeting this requirement the Department will not consider off-site commercial production of materials and manufactured component products that the Contractor purchases, or their transportation to the project, as subcontracted work.

If the Contractor sublets a part of a Contract item, the Department will use only the sublet proportional cost in determining the percentage of subcontracted normal work.

Execute all agreements to sublet work in writing and include all pertinent provisions and requirements of the Contract. All other agreements must be in writing and reference all applicable Contract provisions. Upon request, submit to the Department a copy of the subcontract and agreement. The subletting of work does not relieve the Contractor or the surety of their respective liabilities under the Contract.

The Department recognizes a subcontractor only in the capacity of an employee or agent of the Contractor, and the Engineer may require the Contractor to remove the subcontractor as in the case of an employee.

8-2 Work Performed by Equipment-Rental Agreement.

The limitations set forth in 8-1, concerning the amount of work that may be sublet, do not apply to work performed by equipment-rental agreement. However, for any work proposed to be performed by equipment-rental agreement, notify the Engineer in writing of such intention before using the rented equipment, and indicate whether the equipment will be rented on an operated or non-operated basis. Include with the written notice a listing and description of the equipment and a description of the particular work to be performed with such equipment. As an exception to the above requirements, the Department will not require written notice for equipment to be rented (without operators) from an equipment dealer or from a firm whose principal business is the renting or leasing of equipment.

The operators of all rented equipment, whether rented on an operated or a non-operated basis, are subject to all wage rate requirements applicable to the project. When renting equipment without operators, the Contractor shall carry the operators on his own payroll. For equipment that is rented on an operated basis, and when required by the Contract or requested by the Engineer, submit payrolls from the lessor with the names of the operators shown thereon.

When a lessor provides rentals of equipment on an operated basis that exceed \$10,000, such lessor is subject to any Equal Employment Opportunity requirements that are applicable to the project.

8-3 Prosecution of Work.

8-3.1 Compliance with Time Requirements: Commence work in accordance with the accepted working schedule and provide sufficient labor, materials, and equipment to complete the work within the time limit(s) set forth in the proposal. Should the Contractor fail to furnish sufficient and suitable equipment, forces, and materials, as necessary to prosecute the work in accordance with the required schedule, the Engineer may withhold all estimates that are, or may become due, or suspend the work until the Contractor corrects such deficiencies.

8-3.2 Submission of Contract Schedule: Within 21 calendar days after Contract award or at the preconstruction conference, whichever is earlier, submit to the Engineer a Contract Schedule for the project. The Engineer will review and respond to the Contractor within 15 calendar days of receipt.

Provide a Contract Schedule that shows the various activities of work in sufficient detail to demonstrate a reasonable and workable plan to complete the project within the Contract Time. Show the order and interdependence of activities and the sequence for accomplishing the work. Describe all activities in sufficient detail so that the Engineer can readily identify the work and measure the progress on of each activity. Show each activity with a beginning work date, a duration, and a monetary value. Include activities for procurement fabrication, and delivery of materials, plant, and equipment, and review time for shop drawings and submittals. Include milestone activities when milestones are required by the Contract Documents. In a project with more than one phase, adequately identify each phase and its completion date, and do not allow activities to span more than one phase.

Conduct sufficient liaison and provide sufficient information to indicate coordination activities with utility owners that have facilities within the limits of construction have been resolved. Incorporate in the Contract Schedule any utility work schedules included in the Contract Documents unless the utility company and the Department mutually agree to changes to the utility schedules shown in the Contract.

Submit a working plan with the Contract Schedule, consisting of a concise written description of the construction plan.

The Engineer will return inadequate Contract Schedules to the Contractor for corrections. Resubmit a corrected schedule within 15 calendar days from the date of the Engineer's return transmittal.

Submit an updated Contract Schedule, for Engineer's acceptance, if there is a significant change in the planned order or duration of an activity. The Engineer will review the corrected schedule and respond within 7 calendar days of receipt.

By acceptance of the Contract Schedule, the Engineer does not endorse or otherwise certify the validity or accuracy of the activity durations or sequencing of activities. The Engineer will use the accepted schedule as the baseline against which to measure the progress.

If the Contractor fails to finalize either the initial or a revised Contract Schedule in the time specified, the Engineer may withhold all Contract payments until the Engineer accepts the schedule.

The Contract Schedule may indicate a completion date in advance of the expiration of Contract Time. However, the Department will not be liable in any way for the

Contractor's failure to complete the project prior to expiration of Contract Time. Any additional costs, including extended overhead incurred between the Contractor's scheduled completion date and the expiration of Contract Time, shall be the responsibility of the Contractor. The Contractor shall not be entitled to claim or recover any such costs from the Department.

8-3.3 Beginning Work: Notify the Engineer not less than five days in advance of the planned start day of work. Upon the receipt of such notice, the Engineer may give the Contractor Notice to Proceed and may designate the point or points to start the work. In the Notice to Proceed, the Engineer may waive the five-day advance notice and authorize the Contractor to begin immediately. Notify the Engineer in writing at least two days in advance of the starting date of important features of the work. Do not commence work under the Contract until after the Department has issued the Notice to Proceed. The Department will issue the Notice to Proceed within 20 calendar days, excluding Saturdays, Sundays and Holidays, after execution of the Contract.

8-3.4 Provisions for Convenience of Public: Schedule construction operations so as to minimize any inconvenience to adjacent businesses or residences. Where necessary, the Engineer may require the Contractor to first construct the work in any areas along the project where inconveniences caused by construction operations would present a more serious handicap. In such critical locations, where there is no assurance of continuous effective prosecution of the work once the construction operations are begun, the Engineer may require the Contractor to delay removal of the existing (usable) facilities.

8-3.5 Preconstruction Conference: Immediately after awarding the Contract but before the Contractor begins work, the Engineer will call a preconstruction conference at a place the Engineer designates to go over the construction aspects of the project. Attend this meeting, along with the Department and the various utility companies that will be involved with the road construction.

8-4 Limitations of Operations.

8-4.1 Night Work: During active nighttime operations, furnish, place and maintain lighting sufficient to permit proper workmanship and inspection. Use lighting with 5 ft-cd minimum intensity. Arrange the lighting to prevent interference with traffic or produce undue glare to property owners. Operate such lighting only during active nighttime construction activities. Provide a light meter to demonstrate that the minimum light intensity is being maintained.

Lighting may be accomplished by the use of portable floodlights, standard equipment lights, existing street lights, temporary street lights, or other lighting methods approved by the Engineer.

Submit a lighting plan at the Preconstruction Conference for review and acceptance by the Engineer. Submit the plan as a PDF file, in the same scale as the Plans, and formatted on 11 inch by 17 inch sheets. Do not start night work prior to the Engineer's acceptance of the lighting plan.

During active nighttime operations, furnish, place and maintain variable message signs to alert approaching motorists of lighted construction zones ahead. Operate the variable message signs only during active construction activities.

Include compensation for lighting for night work in the Contract prices for the various items of the Contract. Take ownership of all lighting equipment for night work.

8-4.2 Sequence of Operations: Do not open up work to the prejudice of work already started. The Engineer may require the Contractor to finish a section on which work is in progress before starting work on any additional section.

8-4.3 Interference with Traffic: At all times conduct the work in such manner and in such sequence as to ensure the least practicable interference with traffic. Operate all vehicles and other equipment safely and without hindrance to the traveling public. Park all private vehicles outside the clear zone. Place materials stored along the roadway so as to cause no obstruction to the traveling public as possible.

Where existing pavement is to be widened and stabilizing is not required, prevent any open trench from remaining after working hours by scheduling operations to place the full thickness of widened base by the end of each day. Do not construct widening strips simultaneously on both sides of the road, except where separated by a distance of at least 1/4 mile along the road and where either the work of excavation has not been started or the base has been completed.

8-4.4 Coordination with other Contractors: Sequence the Work and dispose of materials so as not to interfere with the operations of other Contractors engaged upon adjacent work; coordinate the Work, including the placement of work zone signs and temporary traffic control devices, to that of others in a proper manner, in accordance with the spirit of the Contract Documents; and perform the work in the proper sequence in relation to that of other Contractors; all as may be directed by the Engineer.

Each Contractor is responsible for any damage done by it or its agents to the adjoining work being performed by another Contractor.

8-4.5 Drainage: Conduct the operations and maintain the work in such condition to provide adequate drainage at all times. Do not obstruct existing functioning storm sewers, gutters, ditches, and other run-off facilities.

8-4.6 Fire Hydrants: Keep fire hydrants on or adjacent to the highway accessible to fire apparatus at all times, and do not place any material or obstruction within 15 feet of any fire hydrant.

8-4.7 Protection of Structures: Do not operate heavy equipment close enough to pipe headwalls or other structures to cause their displacement.

8-4.8 Fencing: Erect permanent fence as a first order of business on all projects that include fencing where the Engineer determines that the fencing is necessary to maintain the security of livestock on adjacent property, or for protection of pedestrians who are likely to gain access to the project from adjacent property.

8-4.9 Contaminated Materials: When the construction operations encounter or expose any abnormal condition that may indicate the presence of a contaminated material, discontinue such operations in the vicinity of the abnormal condition and notify the Engineer immediately. Be alert for the presence of tanks or barrels; discolored or stained earth, metal, wood, ground water; visible fumes; abnormal odors; excessively hot earth; smoke; or other conditions that appear abnormal as possible indicators of the presence of contaminated materials. Treat these conditions with extraordinary caution.

Make every effort to minimize the spread of any contaminated materials into uncontaminated areas.

Do not resume the construction operations in the vicinity of the abnormal conditions until so directed by the Engineer.

Dispose of the contaminated material in accordance with the requirements and regulations of any Local, State, or Federal agency having jurisdiction. Where the Contractor performs work necessary to dispose of contaminated material, and the Contract does not include pay items for disposal, the Department will pay for this work as provided in 4-4.

The Department agrees to hold harmless and indemnify the Contractor for damages when the Contractor discovers or encounters contaminated materials or pollutants during the performance of services for the Department when the presence of such materials or pollutants were unknown or not reasonably discoverable. Such indemnification agreement is only effective if the Contractor immediately stops work and notifies the Department of the contaminated material or pollutant problem.

Such indemnification agreement is not valid for damages resulting from the Contractor's willful, wanton, or intentional conduct or the operations of Contaminated and Hazardous Material Contractors.

8-5 Qualifications of Contractor's Personnel.

Provide competent, careful, and reliable superintendents, foremen, and workmen. Provide workmen with sufficient skill and experience to properly perform the work assigned to them. Provide workmen engaged on special work, or skilled work, such as bituminous courses or mixtures, concrete bases, pavements, or structures, or in any trade, with sufficient experience in such work to perform it properly and satisfactorily and to operate the equipment involved. Provide workmen that shall make due and proper effort to execute the work in the manner prescribed in the Contract Documents, or the Engineer may take action as prescribed below.

It is prohibited as a conflict of interest for a Contractor to subcontract with a Consultant to perform Contractor Quality Control when the Consultant is under contract with the Department to perform work on any project described in the Contractor's Contract with the Department. Prior to approving a Consultant for Contractor Quality Control, the Contractor shall submit to the Department a Certificate from the proposed Consultant certifying that no conflict of interest exists.

Whenever the Engineer determines that any person employed by the Contractor is incompetent, unfaithful, intemperate, disorderly, or insubordinate, the Engineer will provide written notice and the Contractor shall discharge the person from the work. Do not employ any discharged person on the project without the written consent of the Engineer. If the Contractor fails to remove such person or persons, the Engineer may withhold all estimates that are or may become due, or suspend the work until the Contractor complies with such orders. Protect, defend, indemnify, and hold the Department, its agents, officials, and employees harmless from all claims, actions, or suite arising from such removal, discharge, or suspension of employees.

8-6 Temporary Suspension of Contractor's Operations.

8-6.1 Authority to Suspend Contractor's Operations: The Engineer has the authority to suspend the Contractor's operations, wholly or in part. The Engineer will order such suspension in writing, giving in detail the reasons for the suspension. Contract Time will be charged during all suspensions of Contractor's operations. The Department may grant an extension of Contract Time in accordance with 8-7.3.2 when determined appropriate in the Department's sole judgment.

No additional compensation or time extension will be paid or granted to the Contractor when the operations are suspended for the following reasons:

1. The Contractor fails to comply with the Contract Documents.

2. The Contractor fails to carry out orders given by the Engineer.
3. The Contractor causes conditions considered unfavorable for continuing

the Work.

Immediately comply with any suspension order. Do not resume operations until authorized to do so by the Engineer in writing. Any operations performed by the Contractor, and otherwise constructed in conformance with the provisions of the Contract, after the issuance of the suspension order and prior to the Engineer's authorization to resume operations will be at no cost to the Department. Further, failure to immediately comply with any suspension order will also constitute an act of default by the Contractor and is deemed sufficient basis in and of itself for the Department to declare the Contractor in default, in accordance with 8-9, with the exception that the Contractor will not have ten calendar days to correct the conditions for which the suspension was ordered.

8-6.1.1 State of Emergency: The Engineer has the authority to suspend the Contractor's operations, wholly or in part, pursuant to a Governor's Declaration of a State of Emergency. The Engineer will order such suspension in writing, giving in detail the reasons for the suspension. Contract Time will be charged during all suspensions of Contractor's operations. The Department, at its sole discretion, may grant an extension of Contract Time and reimburse the Contractor for specific costs associated with such suspension. Further, in such instances, the Department's determination as to entitlement to either time or compensability will be final, unless the Contractor can prove by clear and convincing evidence to a Disputes Review Board that the Department's determination was without any reasonable factual basis.

8-6.2 Prolonged Suspensions: If the Engineer suspends the Contractor's operations for an indefinite period, store all materials in such manner that they will not obstruct or impede the traveling public unnecessarily or become damaged in any way. Take every reasonable precaution to prevent damage to or deterioration of the work performed. Provide suitable drainage of the roadway by opening ditches, shoulder drains, etc., and provide any temporary structures necessary for public travel through the project.

8-6.3 Permission to Suspend Contractor's Operations: Do not suspend operations or remove equipment or materials necessary for completing the work without obtaining the Engineer's written permission. Submit all requests for suspension of operations in writing to the Engineer, and identify specific dates to begin and end the suspension. The Contractor is not entitled to any additional compensation for suspension of operations during such periods.

8-6.4 Suspension of Contractor's Operations - Holidays and Special Events: Unless the Contractor submits a written request to work during one or more days of a Holiday or Special Event at least ten calendar days in advance of the beginning date of the Holiday or Special Event and receives written approval from the Engineer, the Contractor shall not work on the following days: Martin Luther King, Jr. Day; Memorial Day; the Saturday and Sunday immediately preceding Memorial Day; Independence Day; Independence Day (Observed); Labor Day; the Friday, Saturday, and Sunday immediately preceding Labor Day; Veterans Day; Veterans Day (Observed); the Wednesday immediately preceding Thanksgiving Day; Thanksgiving Day; the Friday, Saturday and Sunday immediately following Thanksgiving Day; December 24 through January 2, inclusive; and Special Events noted in the Contract Documents. Contract Time will be charged during these Holiday and Special Event periods. Contract Time will be adjusted in accordance with 8-7.3.2. The Contractor is not entitled to any additional compensation beyond any allowed Contract Time adjustment for suspension of operations during such Holiday and Special Event periods.

During such suspensions, remove all equipment and materials from the clear zone, except those required for the safety of the traveling public and retain sufficient personnel at the job site to properly meet the requirements of Sections 102 and 104. The Contractor is not entitled to any additional compensation for removal of equipment from clear zones or for compliance with Section 102 and Section 104 during such Holiday and Special Event periods.

8-7 Computation of Contract Time.

8-7.1 General: Perform the contracted work fully, entirely, and in accordance with the Contract Documents within the Contract Time specified in the proposal, or as may be extended in accordance with the provisions herein below.

The Department considers in the computation of the Contract Time the effect that utility relocation and adjustments have on job progress and the scheduling of construction operations required in order to adequately maintain traffic, as detailed in the Plans or as scheduled in the Special Provisions.

8-7.2 Date of Beginning of Contract Time: The date on which Contract Time begins is either the date on which the Contractor actually begins work, or the date for beginning the charging of Contract Time as set forth in the proposal; whichever is earlier.

8-7.3 Adjusting Contract Time:

8-7.3.1 Increased Work: The Department may grant an extension of Contract Time when it increases the Contract amount due to overruns in original Contract items, adds new work items, or provides for unforeseen work. The Department will base the consideration for granting an extension of Contract Time on the extent that the time normally required to complete the additional designated work delays the Contract completion schedule.

8-7.3.2 Contract Time Extensions: The Department may grant an extension of Contract Time when a controlling item of work is delayed by factors not reasonably anticipated or foreseeable at the time of bid. The Department may allow such extension of time only for delays occurring during the Contract Time period or authorized extensions of the Contract Time period. When failure by the Department to fulfill an obligation under the Contract results in delays to the controlling items of work, the Department will consider such delays as a basis for granting a time extension to the Contract.

Whenever the Engineer suspends the Contractor's operations, as provided in 8-6, for reasons other than the fault of the Contractor, the Engineer will grant a time extension for any delay to a controlling item of work due to such suspension. The Department will not grant time extensions to the Contract for delays due to the fault or negligence of the Contractor.

The Department does not include an allowance for delays caused by the effects of inclement weather or suspension of Contractor's operations as defined in 8-6.4, in establishing Contract Time. The Engineer will continually monitor the effects of weather and, when found justified, grant time extensions on either a bimonthly or monthly basis. The Engineer will not require the Contractor to submit a request for additional time due to the effects of weather.

The Department will grant time extensions, on a day for day basis, for delays caused by the effects of rains or other inclement weather conditions, related adverse soil conditions or suspension of operations as defined in 8-6.4 that prevent the Contractor from productively performing controlling items of work resulting in:

1. The Contractor being unable to work at least 50% of the normal work day on pre-determined controlling work items; or

2. The Contractor must make major repairs to work damaged by weather, provided that the damage is not attributable to the Contractor's failure to perform or neglect; and provided that the Contractor was unable to work at least 50% of the normal workday on pre-determined controlling work items.

When the Department grants a time extension due to rains or other inclement weather, the Contractor shall submit any objection to the additional time in writing within ten calendar days from receipt of written notice from the Engineer. Failure to submit a written appeal within ten calendar days from receipt of the written notice shall constitute a waiver of any and all rights to appeal the Department's decision at a later time.

No additional compensation will be made for delays caused by the effects of inclement weather.

The Department will consider the delays in delivery of materials or component equipment that affect progress on a controlling item of work as a basis for granting a time extension if such delays are beyond the control of the Contractor or supplier. Such delays may include an area-wide shortage, an industry-wide strike, or a natural disaster that affects all feasible sources of supply. In such cases, the Contractor shall submit substantiating letters from a representative number of manufacturers of such materials or equipment clearly confirming that the delays in delivery were the result of an area-wide shortage, an industry-wide strike, etc. No additional compensation will be made for delays caused by delivery of materials or component equipment.

The Department will not consider requests for time extension due to delay in the delivery of custom manufactured equipment such as traffic signal equipment, highway lighting equipment, etc., unless the Contractor submits documentation that he placed the order for such equipment in a timely manner, the delay was caused by factors beyond the manufacturer's control, and the lack of such equipment caused a delay in progress on a controlling item of work. No additional compensation will be paid for delays caused by delivery of custom manufactured equipment.

The Department will consider the effect of utility relocation and adjustment work on job progress as the basis for granting a time extension only if all the following criteria are met:

1. Delays are the result of either utility work that was not detailed in the Plans, or utility work that was detailed in the Plans but was not accomplished in reasonably close accordance with the schedule included in the Contract Documents.

2. Utility work actually affected progress toward completion of controlling work items.

3. The Contractor took all reasonable measures to minimize the effect of utility work on job progress, including cooperative scheduling of the Contractor's operations with the scheduled utility work at the preconstruction conference and providing adequate advance notification to utility companies as to the dates to coordinate their operations with the Contractor's operations to avoid delays.

The Department will consider requests for time extension due to delay in work operations within the limits of the railroad right-of-way, the adjoining 15 feet, or determined by the Railroad or Department to be able to potentially foul the tracks regardless of distance from railroad right-of-way on job progress as the basis for granting a time extension only if all the following criteria are met:

1. Delays are due to a lack of availability of Railroad protective services as required by 7-11.4.
2. Work within the limits of the railroad right-of-way or the adjoining 15 feet actually impacted progress toward completion of controlling work items.
3. The Contractor took all reasonable measures to minimize the effect of work operations within the limits of the railroad right-of-way or the adjoining 15 feet on job progress, including compliance with all provisions of 7-11.4 and 5-12, and cooperative scheduling of the Contractor's operations.

As a condition precedent to an extension of Contract Time the Contractor must submit to the Engineer:

A preliminary request for an extension of Contract Time must be submitted in writing to the Engineer within ten calendar days after the commencement of a delay to a controlling item of work. If the Contractor fails to submit this required preliminary request for an extension of Contract Time, the Contractor fully, completely, absolutely and irrevocably waives any entitlement to an extension of Contract Time for that delay. In the case of a continuing delay only a single preliminary request for an extension of Contract Time will be required. Each such preliminary request for an extension of Contract Time shall include as a minimum the commencement date of the delay, the cause of the delay, and the controlling item of work affected by the delay.

Furthermore, the Contractor must submit to the Engineer a request for a Contract Time extension in writing within 30 days after the elimination of the delay to the controlling item of work identified in the preliminary request for an extension of Contract Time. Each request for a Contract Time extension shall include as a minimum all documentation that the Contractor wishes the Department to consider related to the delay, and the exact number of days requested to be added to Contract Time. If the Contractor contends that the delay is compensable, then the Contractor shall also be required to submit with the request for a Contract Time extension a detailed cost analysis of the requested additional compensation. If the Contractor fails to submit this required request for a Contract Time extension, with or without a detailed cost analysis, depriving the Engineer of the timely opportunity to verify the delay and the costs of the delay, the Contractor waives any entitlement to an extension of Contract Time or additional compensation for the delay.

Upon timely receipt of the preliminary request of Contract Time from the Contractor, the Engineer will investigate the conditions, and if it is determined that a controlling item of work is being delayed for reasons beyond the control of the Contractor the Engineer will take appropriate action to mitigate the delay and the costs of the delay. Upon timely receipt of the request for a Contract Time extension the Engineer will further investigate the conditions, and if it is determined that there was an increase in the time or the cost of performance of the controlling item of work beyond the control of the Contractor, then an adjustment of Contract Time will be made, and a monetary adjustment will be made, excluding loss of anticipated profits, and the Contract will be modified in writing accordingly.

The existence of an accepted schedule, including any required update(s), as stated in 8-3.2, is a condition precedent to the Contractor having any right to the granting of an extension of Contract Time or any monetary compensation arising out of any delay. Contractor failure to have an accepted schedule, including any required update(s), for the period of potential impact, or in the event the currently accepted schedule and applicable updates do not accurately reflect the actual status of the project or fail to accurately show the true controlling or non-

controlling work activities for the period of potential impact, will result in any entitlement determination as to time or money for such period of potential impact being limited solely to the Department's analysis and identification of the actual controlling or non-controlling work activities. Further, in such instances, the Department's determination as to entitlement as to either time or compensability will be final, unless the Contractor can prove by clear and convincing evidence to a Disputes Review Board that the Department's determination was without any reasonable factual basis.

8-8 Failure of Contractor to Maintain Satisfactory Progress.

8-8.1 General: Pursue the work to completion: Section 337.16 of the Florida Statutes establishes certain requirements pertaining to the suspension or revocation of a Contractor's Certificate of Qualification because of delinquency on a previously awarded Contract.

8-8.2 Regulations Governing Suspension for Delinquency:

1. A Contractor is delinquent when the Contract Time for performing the work has expired, and the Contractor has not completed the Contract work.
2. Once the Department determines that the Contractor is delinquent, the Department will give the Contractor written notice of intent to suspend the Contractor's Certificate of Qualification. If the Contractor disagrees with the delinquency, the Contractor shall file a request for an administrative hearing with the Clerk of Agency Proceedings within ten days of receipt of the notice of intent to suspend. If the Contractor does not file a request, the Department will make the suspension conclusive and final. The request for hearing is filed when the Contractor delivers it to, and it is received by, the Clerk of Agency Proceedings, Mail Station 58, Room 562, Haydon Burns Building, 605 Suwannee Street, Tallahassee, Florida 32399-0450.
3. If the Contractor files a request for a hearing, the Department will schedule the hearing within 30 days of the hearing officer's receipt of the request.
4. The Department will continue the period of suspension of the Contractor's Certificate of Qualification until the Contractor is no longer delinquent. If the Contractor requests an administrative hearing, the Department's final order, depending on the outcome of the hearing, will set forth the time period of suspension for the number of days the Department determines that the Contractor was delinquent, even if the Contractor cures the delinquency during the pendency of the administrative proceedings.
5. During the period of suspension of the Contractor's Certificate of Qualification, the Department will not allow the Contractor and its affiliates to bid on any Department Contract, regardless of dollar amount, and will not approve the Contractor as a subcontractor on any Department contract.
6. The Department may grant extensions of time during the prosecution of the work as allowed under these Specifications regardless of the Contractor's delinquency status.

8-9 Default and Termination of Contract.

8-9.1 Determination of Default: The following acts or omissions constitute acts of default and, except as to subparagraphs 9 and 11, the Department will give notice, in writing, to the Contractor and his surety for any delay, neglect or default, if the Contractor:

1. fails to begin the work under the Contract within the time specified in the Notice to Proceed;
2. fails to perform the work with sufficient workmen and equipment or with sufficient materials to ensure prompt completion of the Contract;

3. performs the work unsuitably, or neglects or refuses to remove materials or to perform anew such work that the Engineer rejects as unacceptable and unsuitable;
4. discontinues the prosecution of the work, or fails to resume discontinued work within a reasonable time after the Engineer notifies the Contractor to do so;
5. becomes insolvent or is declared bankrupt, or files for reorganization under the bankruptcy code, or commits any act of bankruptcy or insolvency, either voluntarily or involuntarily;
6. allows any final judgment to stand against him unsatisfied for a period of ten calendar days;
7. makes an assignment for the benefit of creditors;
8. fails to comply with Contract requirements regarding minimum wage payments or EEO requirements;
9. fails to comply with the Engineer's written suspension of work order within the time allowed for compliance and which time is stated in that suspension of work order; or
10. for any other cause whatsoever, fails to carry on the work in an acceptable manner, or if the surety executing the bond, for any reasonable cause, becomes unsatisfactory in the opinion of the Department.
11. fails to comply with 3-9.

For a notice based upon reasons stated in subparagraphs (1) through (8) and (10): if the Contractor, within a period of ten calendar days after receiving the notice described above, fails to correct the conditions of which complaint is made, the Department will, upon written certificate from the Engineer of the fact of such delay, neglect, or default and the Contractor's failure to correct such conditions, have full power and authority, without violating the Contract, to take the prosecution of the work out of the hands of the Contractor and to declare the Contractor in default.

If the Contractor, after having received a prior notice described above for any reason stated in subparagraph (2), (3), (4), (5), (6) or (8), commits a second or subsequent act of default for any reason covered by the same subparagraph (2), (3), (4), (5), (6) or (8) as stated in the prior notice, and regardless whether the specific reason is the same, then, regardless of whether the Contractor has cured the deficiency stated in that prior notice, the Department will, upon written certificate from the Engineer of the fact of such delay, neglect or default and the Contractor's failure to correct such conditions, have full power and authority, without any prior written notice to the Contractor and without violating the Contract, to take the prosecution of the work out of the hands of the Contractor and to declare the Contractor in default.

Regarding subparagraph (9), if the Contractor fails to comply with the Engineer's written suspension of work order within the time allowed for compliance and which time is stated in that suspension of work order, the Department will, upon written certificate from the Engineer of the fact of such delay and the Contractor's failure to correct that condition, have full power and authority, without violating the Contract, to immediately take the prosecution of the work out of the hands of the Contractor and to declare the Contractor in default.

Regarding subparagraph (11), if the Contractor fails to comply with 3-9, the Department will have full power and authority, without violating the Contract, to immediately take the prosecution of the work out of the hands of the Contractor and to declare the Contractor in default.

The Department has no liability for anticipated profits for unfinished work on a Contract that the Department has determined to be in default.

Notwithstanding the above, the Department shall have the right to declare the Contractor (or its “affiliate”) in default and immediately terminate this Contract, without any prior notice to the Contractor, in the event the Contractor (or its “affiliate”) is at any time “convicted” of a “contract crime,” as these terms are defined in Section 337.165(1), Florida Statutes. The Department’s right to default the Contractor (or its “affiliate”) for “conviction” of a “contract crime” shall extend to and is expressly applicable to any and all Department Contracts that were either advertised for bid; for which requests for proposals or letters of interest were requested; for which an intent to award was posted or otherwise issued; or for which a Contract was entered into, after the date that the underlying or related criminal indictment, criminal information or other criminal charge was filed against the Contractor (or its “affiliate”) that resulted in the “conviction.” In the event the Department terminates this Contract for this reason, the Contractor shall hereby forfeit any claims for additional compensation, extra time, or anticipated profits. The Contractor shall only be paid for any completed work up to the date of termination. Further, the Contractor shall be liable for any and all additional costs and expenses the Department incurs in completing the Contract work after such termination.

8-9.2 Termination of Contract for Convenience: The Department may terminate the entire Contract or any portion thereof, if the Secretary determines that a termination is in the Department’s interest. The Secretary will deliver to the Contractor a Written Notice of Termination specifying the extent of termination and the effective date.

When the Department terminates the entire Contract, or any portion thereof, before the Contractor completes all items of work in the Contract, the Department will make payment for the actual number of units or items of work that the Contractor has completed, at the Contract unit price, and according to the formulas and provisions set forth in 4-3.2 for items of work partially completed, and such payments will constitute full and complete compensation for such work or items. No payment of any kind or amount will be made for items of work not started. The Department will not consider any claim for loss of anticipated profits, or overhead of any kind (including home office and jobsite overhead or other indirect impacts) except as provided in 4-3.2 for partially completed work.

The Department will consider reimbursing the Contractor for actual cost of mobilization (when not otherwise included in the Contract) including moving equipment to the job where the volume of the work that the Contractor has completed is too small to compensate the Contractor for these expenses under the Contract unit prices.

The Department may purchase at actual cost acceptable materials and supplies procured for the work, that the Department has inspected, tested, and approved and that the Contractor has not incorporated in the work. Submit the proof of actual cost, as shown by receipted bills and actual cost records, at such points of delivery as the Engineer may designate.

Termination of a contract or a portion thereof, under the provisions of this Subarticle, does not relieve the Contractor or the surety of its responsibilities for the completed portion of the Contract or its obligations for and concerning any just claims arising out of the work performed.

All Contractor claims for additional payment, due to the Department’s termination of the entire Contract or any portion thereof, must meet the requirements of 5-12.

8-9.3 Completion of Work by Department: Upon declaration of default, the Department will have full authority to appropriate or use any or all suitable and acceptable materials and equipment on the site and may enter into an agreement with others to complete the work under the Contract, or may use other methods to complete the work in an acceptable

manner. The Department will charge all costs that the Department incurs because of the Contractor’s default, including the costs of completing the work under the Contract, against the Contractor. If the Department incurs such costs in an amount that exceeds the sum that would have been payable under the Contract, then the Contractor and the surety shall be liable and shall pay the Department the amount of the excess.

If, after the ten day notice period and prior to any action by the Department to otherwise complete the work under the Contract, the Contractor establishes his intent to prosecute the work in accordance with the Department’s requirements, then the Department may allow the Contractor to resume the work, in which case the Department will deduct from any monies due or that may become due under the Contract, any costs to the Department incurred by the delay, or from any reason attributable to the delay.

8-10 Liquidated Damages for Failure to Complete the Work.

8-10.1 Highway Code Requirements Pertaining to Liquidated Damages:

Section 337.18, paragraph (2) of the Florida Statutes, requires that the Department adopt regulations for the determination of default and provides that the Contractor pay liquidated damages to the Department for any failure of the Contractor to complete the Contract work within the Contract Time. These Code requirements govern, and are herewith made a part of the Contract.

8-10.2 Amount of Liquidated Damages: Applicable liquidated damages are the amounts established in the following schedule:

Original Contract Amount	Daily Charge Per Calendar Day
\$299,999 and under.....	\$980
\$300,000 but less than \$2,000,000.....	\$1,699
\$2,000,000 but less than \$5,000,000.....	\$2,650
\$5,000,000 but less than \$10,000,000.....	\$3,819
\$10,000,000 but less than \$20,000,000.....	\$4,687
\$20,000,000 but less than \$40,000,000.....	\$7,625
\$40,000,000 and over.....	\$10,467 plus 0.00005 of any amount over \$40 million (Round to nearest whole dollar)

The Engineer may approve adjustments to the liquidated damages amounts in accordance with the Construction Project Administration Manual (CPAM) provided all contract work is complete.

8-10.3 Determination of Number of Days of Default: For all contracts, regardless of whether the Contract Time is stipulated in calendar days or working days, the Engineer will count default days in calendar days.

8-10.4 Conditions under which Liquidated Damages are Imposed: If the Contractor or, in case of his default, the surety fails to complete the work within the time stipulated in the Contract, or within such extra time that the Department may have granted then the Contractor or, in case of his default, the surety shall pay to the Department, not as a penalty, but as liquidated damages, the amount so due as determined by the Code requirements, as provided in 8-10.2.

8-10.5 Right of Collection: The Department has the right to apply, as payment on such liquidated damages, any money the Department owes the Contractor.

8-10.6 Allowing Contractor to Finish Work: The Department does not waive its right to liquidated damages due under the Contract by allowing the Contractor to continue and to finish the work, or any part of it, after the expiration of the Contract Time.

8-10.7 Completion of Work by Department: In the case of a default of the Contract and the completion of the work by the Department, the Contractor and his surety are liable for the liquidated damages under the Contract, but the Department will not charge liquidated damages for any delay in the final completion of the Department's performance of the work due to any unreasonable action or delay on the part of the Department.

8-11 Release of Contractor's Responsibility.

The Department considers the Contract complete when the Contractor has completed all work and the Department has accepted the work. The Department will then release the Contractor from further obligation except as set forth in his bond, and except as provided in 5-13.

8-12 Recovery of Damages Suffered by Third Parties.

In addition to the damages provided for in 8-10.2 and pursuant to Section 337.18 of the Florida Statutes, when the Contractor fails to complete the work within the Contract Time the Department may recover from the Contractor amounts that the Department pays for damages suffered by third parties unless the failure to timely complete the work was caused by the Department's act or omission.

SECTION 9 MEASUREMENT AND PAYMENT

9-1 Measurement of Quantities.

9-1.1 Measurement Standards: The Engineer will measure all work completed under the Contract in accordance with the United States Standard Measures.

9-1.2 Method of Measurements: The Engineer will take all measurements horizontally or vertically.

9-1.3 Determination of Pay Areas:

9-1.3.1 Final Calculation: When measuring items paid for on the basis of area of finished work, where the pay quantity is designated to be determined by calculation, the Engineer will use lengths and widths in the calculations based on the station to station dimensions shown in the Plans; the station to station dimensions actually constructed within the limits designated by the Engineer; or the final dimensions measured along the surface of the completed work within the neat lines shown in the Plans or designated by the Engineer. The Engineer will use the method or combination of methods of measurement that reflect, with reasonable accuracy, the actual surface area of the finished work as the Engineer determines.

9-1.3.2 Plan Quantity: When measuring items paid for on the basis of area of finished work, where the pay quantity is designated to be the plan quantity, the Engineer will determine the final pay quantity based on the plan quantity subject to the provisions of 9-3.2. Generally, the Engineer will calculate the plan quantity using lengths based on station to station dimensions and widths based on neat lines shown in the Plans.

9-1.4 Construction Outside Authorized Limits: The Engineer will not pay for surfaces constructed over a greater area than authorized, or for material that the Contractor has moved from outside of slope stakes and lines shown in the Plans, except where the Engineer provides written instruction for the Contractor to perform such work.

9-1.5 Truck Requirements: Provide all trucks with numbers and certify that all trucks used have a manufacturer's certification or permanent decal showing the truck capacity rounded to the nearest tenth of a cubic yard placed on both sides of the truck. This capacity will include the truck body only and any side boards added will not be included in the certified truck body capacity. Ensure the lettering and numbers are legible for identification purposes at all times.

9-1.6 Ladders and Instrument Stands for Bridge Projects: On bridge projects, in order to facilitate necessary measurements, provide substantial ladders to the tops of piers and bents, and place and move such ladders as the Engineer directs.

For bridge projects crossing water or marshy areas, supply fixed stands for instrument mounting and measurements, in accordance with the details stipulated in the Specifications for the project.

9-2 Scope of Payments.

9-2.1 Items Included in Payment: Accept the compensation as provided in the Contract as full payment for furnishing all materials and for performing all work contemplated and embraced under the Contract; also for all loss or damage arising out of the nature of the work or from the action of the elements, or from any unforeseen difficulties or obstructions which may arise or be encountered in the prosecution of the work until its final acceptance; also for all other costs incurred under the provisions of Division I.

For any item of work contained in the proposal, except as might be specifically provided otherwise in the basis of payment clause for the item, include in the Contract unit price (or lump sum price) for the pay item or items the cost of all labor, equipment, materials, tools and incidentals required for the complete item of work, including all requirements of the Section specifying such item of work, except as specifically excluded from such payments.

9-2.1.1 Fuel: The Department will, in the Contract Documents, provide an estimated quantity for fuel requirements for diesel to cover the Work specified in the Contract. Price adjustments will be made only for the amount of diesel fuel estimated by the Department as required to complete the Contract. The requirement of fuel for each pay item is estimated by multiplying the Department’s standard fuel factor for that pay item by the quantity of that pay item. On Contracts with an original Contract Time in excess of 120 calendar days, the Department will make price adjustments on each applicable progress estimate to reflect increases or decreases in the price of diesel from those in effect during the month in which bids were received. The Contractor will not be given the option of accepting or rejecting these adjustments. Price adjustments for fuel will be made only when the current fuel price (CFP) varies by more than 5% from the price prevailing in the month when bids were received (BFP), and then only on the portion that exceeds 5%.

Price adjustments will be based on the monthly bulk average price for diesel as derived by the Department. These average indexes shall be determined by averaging bulk fuel prices on the first day of each month as quoted by major oil companies that are reasonably expected to furnish fuel for projects in the State of Florida. Average price indices for will be available on the Construction Office website before the 15th of each month, at the following URL:

<https://www.fdot.gov/construction/fuel-bit/fuel-bit.shtm>.

Payment will be based on the quantities shown on the progress estimate on all items for which established standard fuel factors are on a file maintained by the Department.

Payment on progress estimates will be adjusted to reflect adjustments in the prices for diesel in accordance with the following:

When fuel prices have decreased between month of bid and month of this progress estimate:

$A_i = F_i (P_i - 0.95 P_b)$ during a period of decreasing prices.

A_i = Total dollar amount - positive or negative - of the cost

adjustment for fuel used by the Contractor during the month “i.”

F_i = Total gallons calculated as being used during the month.

P_i = Average price for fuel prevailing during month “i.”

P_b = Average price for fuel prevailing during the month “b” when

bids were received on this Contract.

When fuel prices have increased between month of bid and month of this progress estimate:

$A_i = F_i (P_i - 1.05 P_b)$ during a period of increasing prices.

A_i = Total dollar amount - positive or negative - of the cost

adjustment for fuel used by the Contractor during the month “i.”

F_i = Total gallons calculated as being used during the month.

P_i = Average price for fuel prevailing during month “i.”

P_b = Average price for fuel prevailing during the month “b” when

bids were received on this Contract.

Payment will be made on the current progress estimate to reflect the index difference at the time Work was performed.

Adjustments will be paid or charged to the Prime Contractor only. Any Contractor receiving an adjustment under this provision shall distribute the proper proportional part of such adjustment to subcontractors who perform applicable Work.

9-2.1.2 Bituminous Material: Prepare a Contractor's Certification of Quantities, using the Department's current approved form for Superpave Asphalt Base, Driveway Asphalt Base, Asphalt Treated Permeable Base, Superpave Asphaltic Concrete, Miscellaneous Asphalt Pavement, Asphalt Concrete Friction Course, and Asphalt Membrane Interlayer pay items. Submit this certification to the Engineer no later than Twelve O'clock noon Monday after the estimate cut-off or as directed by the Engineer, based on the quantity of asphalt produced and accepted on the roadway per Contract. Ensure the certification includes the Contract Number, Financial Project Identification (FPID) Number, Certification Date and Number, the period the certification represents and the tons produced for each asphalt pay item.

On Contracts having an original Contract Time of more than 365 calendar days, or more than 5,000 tons of asphalt concrete, the Department will adjust the bid unit price for bituminous material, excluding cutback and emulsified asphalt to reflect increases or decreases in the Asphalt Price Index (API) of bituminous material from that in effect during the month in which bids were received. The Contractor will not be given the option of accepting or rejecting this adjustment. Bituminous adjustments will be made only when the current API (CAPI) varies by more than 5% of the API prevailing in the month when bids were received (BAPI), and then only on the portion that exceeds 5%.

The Department will determine the API for each month by averaging quotations in effect on the first day of the month at all terminals that could reasonably be expected to furnish bituminous material to projects in the State of Florida.

The API will be available on the Construction Office website before the 15th day of each month at the following URL: <https://www.fdot.gov/construction/fuel-bit/fuel-bit.shtm>.

Payment on progress estimates will be adjusted to reflect adjustments in the prices for bituminous materials in accordance with the following:

$$\text{\$ Adjustment} = (\text{ID})(\text{Gallons})$$

Where ID = Index Difference = [CAPI - 0.95(BAPI)] when the API has decreased between the month of bid and month of this progress estimate.

Where ID = Index Difference = [CAPI - 1.05(BAPI)] when the API has increased between the month of bid and month of this progress estimate.

Payment will be made on the current progress estimate to reflect the index difference at the time work was performed.

For asphalt concrete items payable by the ton or square yard, the number of gallons will be determined assuming a mix design with 6.25% liquid asphalt weighing 8.58 pounds per gallon.

For asphalt concrete items payable by the cubic yard, the number of gallons will be determined assuming a mix design with 3% liquid asphalt weighing 8.58 pounds per gallon.

9-2.2 Non-Duplication of Payment: In cases where the basis of payment clause in these Specifications relating to any unit price in the bid schedule requires that the unit price cover and be considered compensation for certain work or material essential to the item, the Department

will not measure or pay for this same work or material under any other pay item that may appear elsewhere in these Specifications.

9-3 Compensation for Altered Quantities.

9-3.1 General: When alteration in Plans or quantities of work not requiring a supplemental agreement as hereinbefore provided for are offered and performed, the Contractor shall accept payment in full at Contract unit bid prices for the actual quantities of work done, and no allowance will be made for increased expense, loss of expected reimbursement, or loss of anticipated profits suffered or claimed by the Contractor, resulting either directly from such alterations, or indirectly from unbalanced allocation among the Contract items of overhead expense on the part of the bidder and subsequent loss of expected reimbursement therefore, or from any other cause.

Compensation for alterations in Plans or quantities of work requiring supplemental agreements shall be stipulated in such agreement, except when the Contractor proceeds with the work without change of price being agreed upon, the Contractor shall be paid for such increased or decreased quantities at the Contract unit prices bid in the Proposal for the items of work. If no Contract unit price is provided in the Contract, and the parties cannot agree as to a price for the work, the Contractor agrees to do the work in accordance with 4-3.2.

9-3.2 Payment Based on Plan Quantity:

9-3.2.1 Error in Plan Quantity: As used in this Article, the term “substantial error” is defined as the smaller of (1) or (2) below:

1. a difference between the original plan quantity and final quantity of more than 5%,
2. a change in quantity which causes a change in the amount payable of more than \$5,000.

On multiple job Contracts, changes made to an individual pay item due to substantial errors will be based on the entire Contract quantity for that pay item.

Where the pay quantity for any item is designated to be the original plan quantity, the Department will revise such quantity only in the event that the Department determines it is in substantial error. In general, the Department will determine such revisions by final measurement, plan calculations, or both, as additions to or deductions from plan quantities.

In the event that either the Department or the Contractor contends that the plan quantity for any item is in error and additional or less compensation is thereby due, the claimant shall submit, at their own expense, evidence of such in the form of acceptable and verifiable measurements or calculations. The Department will not revise the plan quantity solely on the basis of a particular method of construction that the Contractor selects. For earthwork items, the claimant must note any differences in the existing surfaces from that shown in the Plans that would result in a substantial error to the plan quantity, and must be properly documented by appropriate verifiable level notes, acceptable to both the Contractor and the Department, prior to disturbance of the existing surface by construction operations. The claimant shall support any claim based upon a substantial error for differences in the existing surface by documentation as provided above.

9-3.2.2 Authorized Changes in Limits of Work: Where the Department designates the pay quantity for any item to be the original plan quantity and authorizes a plan change which results in an increase or decrease in the quantity of that item, the Department will revise the plan quantity accordingly. In general, the Department will determine such revisions by final measurement, plan calculations or both.

9-3.2.3 Specified Adjustments to Pay Quantities: Do not apply the limitations specified in 9-3.2.1 and 9-3.2.2 to the following:

1. Where these Specifications or Special Provisions provide that the Department determines the pay quantity for an item on the basis of area of finished work adjusted in accordance with the ratio of measured thickness to nominal thickness.
2. Where these Specifications provide for a deduction due to test results falling outside of the allowable specified tolerances.
3. To payment for extra length fence posts, as specified in 550-6.3.

9-3.3 Lump Sum Quantities:

9-3.3.1 Error in Lump Sum Quantity: Where the Department designates the pay quantity for an item to be a lump sum and the Plans show an estimated quantity, the Department will adjust the lump sum compensation only in the event that either the Contractor submits satisfactory evidence or the Department determines and furnishes satisfactory evidence that the lump sum quantity shown is in substantial error as defined in 9-3.2.1.

9-3.3.2 Authorized Changes in Work: Where the Department designates the pay quantity for an item to be a lump sum and the Plans show an estimated quantity, the Department will adjust compensation for that item proportionately when an authorized plan change is made which results in an increase or decrease in the quantity of that item. When the Plans do not show an estimated plan quantity or the applicable specifications do not provide adjustments for contingencies, the Department will compensate for any authorized plan change resulting in an increase or decrease in the cost of acceptably completing the item by establishing a new unit price through a supplemental agreement as provided in 4-3.2.

9-3.4 Deviation from Plan Dimensions: If the Contractor fails to construct any item to Plan or to authorized dimensions within the specified tolerances, the Engineer, at his discretion will: require the Contractor to reconstruct the work to acceptable tolerances at no additional cost to the Department; accept the work and provide the Contractor no pay; or accept the work and provide the Contractor a reduced final pay quantity or reduced unit price. The Department will not make reductions to final pay quantities for those items designated to be paid on the basis of original plan quantity or a lump sum quantity under the provisions of this Article unless such reduction results in an aggregate monetary change per item of more than \$100, except that for earthwork items, the aggregate change must exceed \$5,000 or 5% of the original plan quantity, whichever is smaller. If, in the opinion of the Engineer, the Contractor has made a deliberate attempt to take advantage of the construction tolerances as defined in 120-12.1 to increase borrow excavation in fill sections or to decrease the required volume of roadway or lateral ditch excavation or embankment, the Department will take appropriate measurements and will apply reductions in pay quantities. The Department will not use the construction tolerance, as defined in 120-12.1, as a pay tolerance. The construction tolerance is not to be construed as defining a revised authorized template.

9-4 Deleted Work.

The Department will have the right to cancel the portions of the Contract relating to the construction of any acceptable item therein, by making an adjustment in payment to the Contractor of a fair and equitable amount covering the value of all cancelled work less all items of cost incurred prior to the date that the Engineer cancels the work.

9-5 Partial Payments.

9-5.1 General: The Engineer will make partial payments on monthly estimates based on the amount of work that the Contractor completes during the month (including delivery of certain materials, as specified herein below). The Engineer will make approximate monthly payments, and the Department will correct all partial estimates and payments in the subsequent estimates and in the final estimate and payment.

The Department will base the amount of such payments on the total value of the work that the Contractor has performed to the date of the estimate, based on the quantities completed and the Contract prices, less payments previously made and less any retainage withheld.

Retainage will not be withheld until the percent of Contract Time used exceeds 75%. From that time forward, the Department will withhold retainage of 10% of the amount due on the current estimate as retainage when the percent of Contract Time used exceeds the percent of Contract amount earned by more than 15%.

Contract amount is defined as the original Contract amount adjusted by approved supplemental agreements.

Retainage will be determined for each job on multiple job Contracts. The Department will not accept Securities, Certificates of Deposit or letters of credit as a replacement for retainage. Amounts withheld will not be released until payment of the final estimate.

9-5.2 Unsatisfactory Payment Record: In accordance with Sections 255.05 and 337.16 of the Florida Statutes, and the rules of the Department, the Department may disqualify the Contractor from bidding on future Department contracts if the Contractor's payment record in connection with contract work becomes unsatisfactory.

9-5.3 Withholding Payment:

9-5.3.1 Withholding Payment for Defective Work: If the Department discovers any defective work or material prior to the final acceptance, or if the Department has a reasonable doubt as to the integrity of any part of the completed work prior to final acceptance, then the Department will not allow payment for such defective or questioned work until the Contractor has remedied the defect and removed any causes of doubt.

9-5.3.2 Withholding Payment for Failure to Comply: The Department will withhold progress payments from the Contractor if he fails to comply with any or all of the following within 60 days after beginning work:

1. Comply with and submit required documentation relating to prevailing wage rate provisions, Equal Employment Opportunity, On-The-Job Training, and Affirmative Action;
2. Comply with the requirement to report all necessary information, including actual payments to DBEs, all other subcontractors and major suppliers, through the Internet based Equal Opportunity Reporting System;
3. Comply with or make a good faith effort to ensure employment opportunity for minorities and females in accordance with the required contract provisions for Federal Aid Construction Contracts, and
4. Comply with or make a good faith effort to meet On-The-Job Training goals.

The Department will withhold progress payments until the Contractor has satisfied the above conditions.

9-5.4 Release of Retainage After Acceptance: When the Contractor has furnished the Department with all submittals required by the Contract, such as invoices, EEO reports, materials certifications, certification of materials procured, etc., (excluding Contractor's letter of acceptance of final amount due and Form 21-A release) and the Engineer has determined that the measurement and computation of pay quantities is correct, the Department may reduce the retainage to \$1,000 plus any amount that the Department elects to deduct for defective work as provided in 9-5.3.

The Department may deduct from payment estimates any sums that the Contractor owes to the Department on any account. Where more than one project or job (separate job number) is included in the Contract, the Department will distribute the reduced retainage as provided in the first paragraph of this subarticle to each separate project or job in the ratio that the Contract value of the work for the particular job bears to the total Contract amount.

9-5.5 Partial Payments for Delivery of Certain Materials:

9-5.5.1 General: The Department will allow partial payments for new materials that will be permanently incorporated into the project and are stockpiled in approved locations in the project vicinity. Stockpile materials so that they will not be damaged by the elements and in a manner that identifies the project on which they are to be used.

The following conditions apply to all payments for stockpiled materials:

1. There must be reasonable assurance that the stockpiled material will be incorporated into the specific project on which partial payment is made.
2. The stockpiled material must be approved as meeting applicable specifications.
3. The total quantity for which partial payment is made shall not exceed the estimated total quantity required to complete the project.
4. The Contractor shall submit to the Engineer certified invoices to document the value of the materials received. The amount of the partial payment will be determined from invoices for the material up to the unit price in the Contract.
5. Delivery charges for materials delivered to the jobsite will be included in partial payments if properly documented.
6. Partial payments will not be made for materials which were stockpiled prior to award of the Contract for a project.

9-5.5.2 Partial Payment Amounts: The following partial payment restrictions apply:

1. Partial payments less than \$5,000 for any one month will not be processed.
2. Partial payments for structural steel and precast prestressed items will not exceed 85% of the bid price for the item. Partial payments for all other items will not exceed 75% of the bid price of the item in which the material is to be used.
3. Partial payment will not be made for aggregate and base course material received after paving or base construction operations begin except when a construction sequence designated by the Department requires suspension of paving and base construction after the initial paving operations, partial payments will be reinstated until the paving and base construction resumes.

9-5.5.3 Off Site Storage: If the conditions of 9-5.5.1 are satisfied, partial payments will be allowed for materials stockpiled in approved in-state locations. Additionally,

partial payments for materials stockpiled in approved out-of-state locations will be allowed if the conditions of 9-5.5.1 and the following conditions are met:

1. Furnish the Department a Materials Bond stating the supplier guarantees to furnish the material described in the Contract to the Contractor and Department. Under this bond, the Obligor shall be the material supplier and the Obligees shall be the Contractor and the Florida Department of Transportation. The bond shall be in the full dollar amount of the bid price for the materials described in the contract.

2. The following clauses must be added to the construction Contract between the Contractor and the supplier of the stockpiled materials:

“Notwithstanding anything to the contrary, <supplier> will be liable to the Contractor and the Florida Department of Transportation should <supplier> default in the performance of this agreement.”

“Notwithstanding anything to the contrary, this agreement, and the performance bond issued pursuant to this agreement, does not alter, modify, or otherwise change the Contractor’s obligation to furnish the materials described in this agreement to the Florida Department of Transportation.”

3. The agreement between the Contractor and the supplier of the stockpiled materials must include provisions that the supplier will store the materials and that such materials are the property of the Contractor.

9-5.6 Certification of Payment to Subcontractors: The term “subcontractor,” as used herein, includes persons or firms furnishing materials or equipment incorporated into the work or stockpiled for which the Department has made partial payment and firms working under equipment-rental agreements. The Contractor is required to pay all subcontractors for satisfactory performance of their Contracts before the Department will make a further progress (partial) payment. The Contractor shall also return all retainage withheld to the subcontractors within 30 days after the subcontractor’s work is satisfactorily complete, as determined by the Department. Prior to receipt of any progress (partial) payment, the prime contractor shall certify that all subcontractors having an interest in the Contract were paid for satisfactory performance of their Contracts and that the retainage is returned to subcontractors within 30 days after satisfactory completion of the subcontractor’s work. Submit this certification in the form designated by the Department.

Within 30 days of the Contractor’s receipt of the final progress payment or any other payments thereafter, except the final payment, the Contractor shall pay all subcontractors and suppliers having an interest in the Contract for all work completed and materials furnished. The Department will honor an exception to the above when the Contractor demonstrates good cause for not making any required payment and submits written notification of any such good cause to both the Department and the affected subcontractors or suppliers within said 30 day period.

The Contractor shall indemnify and provide defense for the Department when called upon to do so for all claims or suits against the Department, by third parties, pertaining to Contractor payment or performance issues arising out of the Contract. It is expressly understood that the monetary limitation on the extent of the indemnification shall be the approved Contract amount, which shall be the original Contract amount as may be increased by subsequent Supplemental Agreements.

9-6 Record of Construction Materials.

9-6.1 General: For all construction materials used in the construction of the project, (except materials exempted by 9-6.2), preserve for the Department's inspection the invoices and records of the materials for a period of three years from the date of completion of the project. Apply this requirement when subcontractors purchase materials, and obtain the invoices and other materials records from the subcontractors. By providing the materials, the Contractor certifies that all invoices will be maintained for the required period.

9-6.2 Non-Commercial Materials: The provisions of 9-6.1 do not apply to materials generally classed as non-commercial, such as fill materials, local sand, sand-clay, or local materials used as stabilizer.

9-7 Disputed Amounts Due the Contractor.

The Department reserves the right to withhold from the final estimate any disputed amounts between the Contractor and the Department. The Department will release all other amounts due, as provided in 9-8.

9-8 Acceptance and Final Payment.

9-8.1 Acceptance and Final Payment Documents: Whenever the Contractor has completely performed the work provided for under the Contract and the Engineer has performed a final inspection and made final acceptance (as provided in 5-10 and 5-11), and subject to the terms of 8-11, the Engineer will prepare a final estimate showing the value of the work as soon as the Engineer makes the necessary measurements and computations. The Engineer will correct all prior estimates and payments in the final estimate and payment. The Department will pay the estimate, less any sums that the Department may have deducted or retained under the provisions of the Contract, as soon as practicable after final acceptance of the work, along with all executed supplemental agreements received after final acceptance.

If the Contractor fails to furnish all required Contract Documents as listed in (1) through (9) below within 90 days of the Department's offer of final payment or request for refund of overpayment, the Department may suspend the Contractor's Certificate of Qualification under the provisions of Florida Administrative Code 14-22.

1. The Contractor has agreed in writing to accept the balance due or refund the overpayment, as determined by the Department, as full settlement of his account under the Contract and of all claims in connection therewith, or the Contractor, has through the use of the Qualified Acceptance Letter, accepted the balance due or refunded the overpayment, as determined by the Department, with the stipulation that his acceptance of such payment or the making of such refund does not constitute any bar, admission, or estoppel, or have any effect as to those payments in dispute or the subject of a pending claim between the Contractor and the Department. To receive payment based on a Qualified Acceptance Letter, define in writing the dispute or pending claim with full particular of all items of all issues in dispute, including itemized amounts claimed for all particulars of all items, and submit it as part of the Qualified Acceptance Letter. The Contractor further agrees, by submitting a Qualified Acceptance Letter that any pending or future arbitration claim or suit is limited to those particulars, including the itemized amounts, defined in the original Qualified Acceptance Letter, and that he will commence with any such arbitration claim or suit within 820 calendar days from and after the time of final acceptance of the work and that his failure to file a formal claim within this period constitutes his full acceptance of the Engineer's final estimate and payment. The overpayment

refund check from the Contractor, if required, will be considered a part of any Acceptance Letter executed.

2. The Contractor has properly maintained the project, as specified hereinbefore.

3. The Contractor has furnished a sworn affidavit to the effect that the Contractor has paid all bills and no suits are pending (other than those exceptions listed, if any) in connection with work performed under the Contract and that the Contractor has not offered or made any gift or gratuity to, or made any financial transaction of any nature with, any employee of the Department in the performance of the Contract. Include with the listed tort liability exceptions, if any, evidence of adequate insurance coverage as required in 7-13.

4. The surety on the Contract bond consents, by completion of their portion of the affidavit and surety release subsequent to the Contractor's completion of his portion, to final payment to the Contractor and agrees that the making of such payment does not relieve the surety of any of its obligations under the bond.

5. The Contractor has complied with and settled all requirements pertaining to any wage-rate provisions.

6. The Contractor has submitted all required mill tests and analysis reports to the Engineer.

7. The Contractor has furnished the Construction Compliance with Specifications and Plans Certification. Provide the Engineer with a notarized final certification of compliance with the requirements of Section 105 to accompany the final estimate. Certification must be on a form provided by the Engineer.

8. The Contractor has submitted and the Department has accepted all as-built drawings and certified surveys.

9. The Contractor has furnished all required manufacturers' warranties to the Engineer.

9-8.2 Review of Engineer's Final Estimate: The Department may review the Engineer's final estimate and make changes as necessary. If changes are made, the Contractor will be so notified in writing in the "Notification of Findings Due to Additional Review". This notification letter will detail the changes made as a result of the review, and will stipulate the actions to be taken by the Department and those required by the Contractor. The issuance of a "Notification of Findings Due to Additional Review" will not impact the requirements of 9-8.1, above.

Complete the required actions and submit the signed "Notification of Findings Due to Additional Review" to the Department within the timeframe specified in 9-8.1. If the "Notification of Findings Due to Additional Review" is received after the time has expired in 9-8.1, submit to the Department within 30 days signifying agreement or disagreement with the findings. For disagreement items, submit a full explanation including the items and amount. For any claim or part of a claim that pertains solely to the "Notification of Findings Due to Additional Review" disputes, submit full and complete claim documentation as described in 5-12.3 as to such claim dispute issues within 90 days of receipt of the notification. Failure to submit the signed notification or to submit such claim documentation within the time frames specified may result in suspension of the Contractor's Certificate of Qualification under the provisions of Florida Administrative Code 14-22.

9-9 Interest Due on Delayed Payments.

The Department will determine and pay any interest due the Contractor for delays in final payment in accordance with Section 337.141 of the Florida Statutes.

9-10 Offsetting Payments.

Section 337.145 of the Florida Statutes, providing for offsetting payments to the Contractor, is hereby made a part of this Contract:

1. After settlement, arbitration, or final adjudication of any claim of the Department for work done pursuant to a construction contract with any party, the Department may offset such amount from payments due for work done on any construction contract, excluding amounts owed to subcontractors, suppliers, and laborers, which it has with the party owing such amount if, upon demand, payment of the amount is not made within 60 days to the Department.

2. Offsetting any amount pursuant to (1) above shall not be considered a breach of Contract by the Department.

THIS PAGE LEFT BLANK INTENTIONALLY

SECTION 03 30 00 - CAST-IN-PLACE CONCRETE

PART 1 - GENERAL

1.1 RELATED DOCUMENTS

- A. Drawings and general provisions of the Contract, including General and Supplementary Conditions and Division 01 Specification Sections, apply to this Section.

1.2 SUMMARY

- A. Section includes cast-in-place concrete, including reinforcement, concrete materials, mixture design, placement procedures, and finishes.

1.3 DEFINITIONS

- A. Cementitious Materials: Portland cement alone or in combination with one or more of blended hydraulic cement, fly ash, slag cement, and other pozzolans.
- B. W/C Ratio: The ratio by weight of water to cementitious materials.

1.4 ACTION SUBMITTALS

- A. Product Data: For each type of product.
- B. Design Mixtures: For each concrete mixture.

1.5 QUALITY ASSURANCE

- A. Ready-Mix-Concrete Manufacturer Qualifications: A firm experienced in manufacturing ready-mixed concrete products and that complies with ASTM C 94 requirements for production facilities and equipment.

PART 2 - PRODUCTS

2.1 CONCRETE, GENERAL

- A. Comply with the following sections of ACI 301 unless modified by requirements in the Contract Documents:
 - 1. "General Requirements."
 - 2. "Formwork and Formwork Accessories."
 - 3. "Reinforcement and Reinforcement Supports."
 - 4. "Concrete Mixtures."

01/12/2024

L:\276 City of Callaway\27652.01 Cherry Street Resurfacing & Sidewalk Design\Specifications\South Side Bid\General and Technical Specs\033000 - Cast-In-Place Concrete -jcp-u.doc

27652.01

CAST-IN-PLACE CONCRETE

03 30 00-1

5. "Handling, Placing, and Constructing."

- B. Comply with ACI 117.

2.2 STEEL REINFORCEMENT

- A. Recycled content of steel products: Postconsumer recycled content plus one-half of preconsumer recycled content not less than 25 percent.
- B. Reinforcing Bars: ASTM A 615, Grade 60, deformed.
- C. Plain-Steel Wire: ASTM A 1064, as drawn.
- D. Plain-Steel Welded-Wire Reinforcement: ASTM A 1064, plain, fabricated from as-drawn steel wire into flat sheets.
- E. Deformed-Steel Welded-Wire Reinforcement: ASTM A 1064, flat sheet.

2.3 CONCRETE MATERIALS

- A. Source Limitations: Obtain each type or class of cementitious material of the same brand from the same manufacturer's plant, obtain aggregate from single source, and obtain admixtures from single source from single manufacturer throughout the project.
- B. Cementitious Materials:
1. Portland Cement: ASTM C 150 Type II
- C. Normal-Weight Aggregate: ASTM C 33, 1-1/2-inch nominal maximum aggregate size.
- D. Air-Entraining Admixture: ASTM C 260.
- E. Chemical Admixtures: Certified by manufacturer to be compatible with other admixtures and that do not contribute water-soluble chloride ions exceeding those permitted in hardened concrete. Do not use calcium chloride or admixtures containing calcium chloride.
1. Water-Reducing Admixture: ASTM C 494, Type A.
 2. Retarding Admixture: ASTM C 494, Type B.
 3. Water-Reducing and Retarding Admixture: ASTM C 494, Type D.
 4. High-Range, Water-Reducing Admixture: ASTM C 494, Type F.
 5. High-Range, Water-Reducing and Retarding Admixture: ASTM C 494, Type G.
 6. Plasticizing and Retarding Admixture: ASTM C 1017, Type II.
- F. Water: ASTM C 94.

2.4 RELATED MATERIALS

- A. Vapor Retarder: Plastic sheet, ASTM E 1745, Class A or B.
- B. Joint-Filler Strips: ASTM D 1751, asphalt-saturated cellulosic fiber, or ASTM D 1752, cork or self-expanding cork.

2.5 CURING MATERIALS

- A. Evaporation Retarder: Waterborne, monomolecular film forming; manufactured for application to fresh concrete.
- B. Absorptive Cover: AASHTO M 182, Class 3, burlap cloth or cotton mats.
- C. Moisture-Retaining Cover: ASTM C 171, polyethylene film or white burlap-polyethylene sheet.
- D. Water: Potable.
- E. Clear, Waterborne, Membrane-Forming Curing Compound: ASTM C 309, Type 1, Class B.

2.6 CONCRETE MIXTURES

- A. Comply with ACI 301.
- B. Normal-Weight Concrete:
 - 1. Minimum Compressive Strength: 3000 psi at 28 days.
 - 2. Maximum W/C Ratio: 0.50.
 - 3. Slump Limit: 5 inches, plus or minus 1 inch.
 - 4. Air Content: Maintain within range permitted by ACI 301. Do not allow air content of trowel-finished floor slabs to exceed 3 percent.

2.7 CONCRETE MIXING

- A. Ready-Mixed Concrete: Measure, batch, mix, and deliver concrete according to ASTM C 94/C 94M and ASTM C 1116/C 1116, and furnish batch ticket information.
 - 1. When air temperature is above 90 deg F, reduce mixing and delivery time to 60 minutes.

PART 3 - EXECUTION

3.1 FORMWORK INSTALLATION

- A. Design, construct, erect, brace, and maintain formwork according to ACI 301.

01/12/2024

L:\276 City of Callaway\27652.01 Cherry Street Resurfacing & Sidewalk Design\Specifications\South Side Bid\General and Technical Specs\033000 - Cast-In-Place Concrete -jcp-u.doc

27652.01

CAST-IN-PLACE CONCRETE

03 30 00-3

3.2 EMBEDDED ITEM INSTALLATION

- A. Place and secure anchorage devices and other embedded items required for adjoining work that is attached to or supported by cast-in-place concrete. Use setting drawings, templates, diagrams, instructions, and directions furnished with items to be embedded.

3.3 VAPOR-RETARDER INSTALLATION

- A. Install, protect, and repair vapor retarders according to ASTM E 1643; place sheets in position with longest dimension parallel with direction of pour.
 - 1. Lap joints 6 inches and seal with manufacturers recommended adhesive or joint tape.

3.4 STEEL REINFORCEMENT INSTALLATION

- A. Comply with CRSI's "Manual of Standard Practice" for fabricating, placing, and supporting reinforcement.
 - 1. Do not cut or puncture vapor retarder. Repair damage and reseal vapor retarder before placing concrete.

3.5 JOINTS

- A. General: Construct joints true to line with faces perpendicular to surface plane of concrete.
- B. Construction Joints: Install so strength and appearance of concrete are not impaired, at locations indicated or as approved by Engineer.
- C. Contraction Joints in Slabs-on-Grade: Form weakened-plane contraction joints, sectioning concrete into areas as indicated. Construct contraction joints for a depth equal to at least one-fourth of concrete thickness, as follows:
 - 1. Grooved Joints: Form contraction joints after initial floating by grooving and finishing each edge of joint to a radius of 1/8 inch. Repeat grooving of contraction joints after applying surface finishes. Eliminate groover marks on concrete surfaces.
 - 2. Sawed Joints: Form contraction joints with power saws equipped with shatterproof abrasive or diamond-rimmed blades. Cut 1/8-inch- wide joints into concrete when cutting action does not tear, abrade, or otherwise damage surface and before concrete develops random contraction cracks.
- D. Isolation Joints in Slabs-on-Grade: After removing formwork, install joint-filler strips at slab junctions with vertical surfaces, such as column pedestals, foundation walls, grade beams, and other locations, as indicated.
 - 1. Extend joint-filler strips full width and depth of joint, terminating flush with finished concrete surface unless otherwise indicated.

01/12/2024

L:\276 City of Callaway\27652.01 Cherry Street Resurfacing & Sidewalk Design\Specifications\South Side Bid\General and Technical Specs\033000 - Cast-In-Place Concrete -jcp-u.doc

27652.01

CAST-IN-PLACE CONCRETE

03 30 00-4

3.6 CONCRETE PLACEMENT

- A. Comply with ACI 301 for placing concrete.
- B. Do not add water to concrete during delivery, at Project site, or during placement.
- C. Consolidate concrete with mechanical vibrating equipment according to ACI 301.

3.7 FINISHING FORMED SURFACES

- A. Rough-Formed Finish: As-cast concrete texture imparted by form-facing material with tie holes and defects repaired and patched. Remove fins and other projections exceeding 1/2 inch.
 - 1. Apply to concrete surfaces not exposed to public view.
- B. Smooth-Formed Finish: As-cast concrete texture imparted by form-facing material, arranged in an orderly and symmetrical manner with a minimum of seams. Repair and patch tie holes and defective areas. Remove fins and other projections exceeding 1/8 inch.
 - 1. Apply to concrete surfaces exposed to public view.
- C. Rubbed Finish: Apply the following rubbed finish, defined in ACI 301, to smooth-formed-finished as-cast concrete where indicated:
 - 1. Smooth-rubbed finish.
- D. Related Unformed Surfaces: At tops of walls, horizontal offsets, and similar unformed surfaces adjacent to formed surfaces, strike off smooth and finish with a texture matching adjacent formed surfaces. Continue final surface treatment of formed surfaces uniformly across adjacent unformed surfaces unless otherwise indicated.

3.8 FINISHING UNFORMED SURFACES

- A. General: Comply with ACI 302.1R for screeding, restraightening, and finishing operations for concrete surfaces. Do not wet concrete surfaces.
- B. Screed surfaces with a straightedge and strike off. Begin initial floating using bull floats or darbies to form a uniform and open-textured surface plane before excess moisture or bleedwater appears on surface.
 - 1. Do not further disturb surfaces before starting finishing operations.
- C. Float Finish: Apply float finish to surfaces indicated, to surfaces to receive trowel finish, and to floor and slab surfaces to be covered with fluid-applied or sheet waterproofing, fluid-applied or direct-to-deck-applied membrane roofing, or sand-bed terrazzo.

- D. Trowel Finish: Apply a hard trowel finish to surfaces indicated and to floor and slab surfaces exposed to view or to be covered with resilient flooring, carpet, ceramic or quarry tile set over a cleavage membrane, paint, or another thin film-finish coating system.
- E. Trowel and Fine-Broom Finish: Apply a partial trowel finish, stopping after second troweling, to surfaces indicated and to surfaces where ceramic or quarry tile is to be installed by either thickset or thinset methods. Immediately after second troweling, and when concrete is still plastic, slightly scarify surface with a fine broom.
- F. Slip-Resistive Broom Finish: Apply a slip-resistive finish to surfaces indicated and to exterior concrete platforms, steps, and ramps. Immediately after float finishing, slightly roughen trafficked surface by brooming with fiber-bristle broom perpendicular to main traffic route.

3.9 CONCRETE PROTECTING AND CURING

- A. General: Protect freshly placed concrete from premature drying and excessive cold or hot temperatures. Comply with ACI 306.1 for cold-weather protection and with ACI 301 for hot-weather protection during curing.
- B. Evaporation Retarder: Apply evaporation retarder to concrete surfaces if hot, dry, or windy conditions cause moisture loss approaching 0.2 lb/sq. ft. x h before and during finishing operations. Apply according to manufacturer's written instructions after placing, screeding, and bull floating or darbying concrete, but before float finishing.
- C. Begin curing after finishing concrete but not before free water has disappeared from concrete surface.
- D. Curing Methods: Cure formed and unformed concrete for at least seven days by one or a combination of the following methods:
 - 1. Moisture Curing: Keep surfaces continuously moist for not less than seven days with the following materials:
 - a. Water.
 - b. Continuous water-fog spray.
 - c. Absorptive cover, water saturated, and kept continuously wet. Cover concrete surfaces and edges with 12-inch lap over adjacent absorptive covers.
 - 2. Moisture-Retaining-Cover Curing: Cover concrete surfaces with moisture-retaining cover for curing concrete, placed in widest practicable width, with sides and ends lapped at least 12 inches, and sealed by waterproof tape or adhesive. Cure for not less than seven days. Immediately repair any holes or tears during curing period, using cover material and waterproof tape.
 - 3. Curing Compound: Apply uniformly in continuous operation by power spray or roller according to manufacturer's written instructions. Recoat areas subjected to heavy rainfall within three hours after initial application. Maintain continuity of coating and repair damage during curing period.

3.10 FIELD QUALITY CONTROL

- A. Testing Agency: Owner will engage a qualified testing agency to perform tests and inspections.
- B. Tests: Perform according to ACI 301.
 - 1. Testing Frequency: Obtain at least one composite sample for each 100 cu. yd. or fraction thereof of each concrete mixture placed each day.

END OF SECTION 03 30 00

THIS PAGE LEFT BLANK INTENTIONALLY

SECTION 31 20 00 - EARTH MOVING

PART 1 - GENERAL

1.1 RELATED DOCUMENTS

- A. Drawings and general provisions of the Contract, including General and Supplementary Conditions and Division 01 Specification Sections, apply to this Section.

1.2 SUMMARY

- A. Section Includes:

- 1. Excavating and filling for rough grading the Site.
- 2. Subsurface drainage backfill for walls and trenches.
- 3. Excavating and backfilling trenches for utilities and pits for buried utility structures.

- B. Related Requirements:

- 1. Section 31 50 00 "Excavation Support and Protection" for shoring, bracing, and sheet piling of excavations.

1.3 DEFINITIONS

- A. Backfill: Soil material or controlled low-strength material used to fill an excavation.

- 1. Initial Backfill: Backfill placed beside and over pipe in a trench, including haunches to support sides of pipe.
- 2. Final Backfill: Backfill placed over initial backfill to fill a trench.

- B. Base Course: Aggregate layer placed between the subbase course and hot-mix asphalt paving.

- C. Bedding Course: Aggregate layer placed over the excavated subgrade in a trench before laying pipe.

- D. Borrow Soil: Satisfactory soil imported from off-site for use as fill or backfill.

- E. Drainage Course: Aggregate layer supporting the slab-on-grade that also minimizes upward capillary flow of pore water.

- F. Excavation: Removal of material encountered above subgrade elevations and to lines and dimensions indicated.

- 1. Authorized Additional Excavation: Excavation below subgrade elevations or beyond indicated lines and dimensions as directed by Engineer. Authorized additional excavation

and replacement material will be paid for according to Contract provisions for changes in the Work.

2. Bulk Excavation: Excavation more than 10 feet in width and more than 30 feet in length.
3. Unauthorized Excavation: Excavation below subgrade elevations or beyond indicated lines and dimensions without direction by Engineer. Unauthorized excavation, as well as remedial work directed by Engineer, shall be without additional compensation.

G. Fill: Soil materials used to raise existing grades.

H. Rock: Rock material in beds, ledges, unstratified masses, conglomerate deposits, and boulders of rock material that exceed 1 cu. yd. for bulk excavation or 3/4 cu. yd. for footing, trench, and pit excavation that cannot be removed by rock-excavating equipment equivalent to the following in size and performance ratings, without systematic drilling, ram hammering, ripping, or blasting, when permitted:

1. Equipment for Footing, Trench, and Pit Excavation: Late-model, track-mounted hydraulic excavator; equipped with a 42-inch-maximum-width, short-tip-radius rock bucket; rated at not less than 138-hp flywheel power with bucket-curling force of not less than 28,700 lbf and stick-crowd force of not less than 18,400 lbf with extra-long reach boom.
2. Equipment for Bulk Excavation: Late-model, track-mounted loader; rated at not less than 230-hp flywheel power and developing a minimum of 47,992-lbf breakout force with a general-purpose bare bucket.

I. Rock: Rock material in beds, ledges, unstratified masses, conglomerate deposits, and boulders of rock material 3/4 cu. yd. or more in volume that exceed a standard penetration resistance of 100 blows/2 inches when tested by a geotechnical testing agency, according to ASTM D 1586.

J. Structures: Buildings, footings, foundations, retaining walls, slabs, tanks, curbs, mechanical and electrical appurtenances, or other man-made stationary features constructed above or below the ground surface.

K. Subbase Course: Aggregate layer placed between the subgrade and base course for hot-mix asphalt pavement, or aggregate layer placed between the subgrade and a cement concrete pavement or a cement concrete or hot-mix asphalt walk.

L. Subgrade: Uppermost surface of an excavation or the top surface of a fill or backfill immediately below subbase, drainage fill, drainage course, or topsoil materials.

M. Utilities: On-site underground pipes, conduits, ducts, and cables as well as underground services within buildings.

1.4 PREINSTALLATION MEETINGS

A. Preinstallation Conference: Conduct preexcavation conference at Project site.

1. Review methods and procedures related to earthmoving, including, but not limited to, the following:
 - a. Personnel and equipment needed to make progress and avoid delays.

- b. Coordination of Work with utility locator service.
- c. Coordination of Work and equipment movement with the locations of tree- and plant-protection zones.
- d. Extent of trenching by hand or with air spade.
- e. Field quality control.

1.5 ACTION SUBMITTALS

A. Product Data: For each type of the following manufactured products required:

- 1. Geotextiles.
- 2. Controlled low-strength material, including design mixture.
- 3. Geofoam.
- 4. Warning tapes.

1.6 INFORMATIONAL SUBMITTALS

A. Qualification Data: For qualified testing agency.

B. Material Test Reports: For each on-site and borrow soil material proposed for fill and backfill as follows:

- 1. Classification according to ASTM D 2487.
- 2. Laboratory compaction curve according to ASTM D 698.

C. Preexcavation Photographs or Videotape: Show existing conditions of adjoining construction and site improvements, including finish surfaces that might be misconstrued as damage caused by earth-moving operations. Submit before earth moving begins.

1.7 QUALITY ASSURANCE

A. Geotechnical Testing Agency Qualifications: Qualified according to ASTM E 329 and ASTM D 3740 for testing indicated.

1.8 FIELD CONDITIONS

A. Traffic: Minimize interference with adjoining roads, streets, walks, and other adjacent occupied or used facilities during earth-moving operations.

- 1. Do not close or obstruct streets, walks, or other adjacent occupied or used facilities without permission from Owner and authorities having jurisdiction.
- 2. Provide alternate routes around closed or obstructed traffic ways if required by Owner or authorities having jurisdiction.

B. Utility Locator Service: Notify utility locator service and Owner for area where Project is located before beginning earth-moving operations.

- C. The following practices are prohibited within protection zones:
 - 1. Storage of construction materials, debris, or excavated material.
 - 2. Parking vehicles or equipment.
 - 3. Foot traffic.
 - 4. Erection of sheds or structures.
 - 5. Impoundment of water.
 - 6. Excavation or other digging unless otherwise indicated.
 - 7. Attachment of signs to or wrapping materials around trees or plants unless otherwise indicated.
- D. Do not direct vehicle or equipment exhaust towards protection zones.
- E. Prohibit heat sources, flames, ignition sources, and smoking within or near protection zones.

PART 2 - PRODUCTS

2.1 SOIL MATERIALS

- A. General: Provide borrow soil materials when sufficient satisfactory soil materials are not available from excavations.
- B. Satisfactory Soils: Soil Classification Groups GW, GP, GM, SW, SP, and SM according to ASTM D 2487 or Groups A-1, A-2-4, A-2-5, and A-3 according to AASHTO M 145, or a combination of these groups; free of rock or gravel larger than 3 inches in any dimension, debris, waste, frozen materials, vegetation, and other deleterious matter.
- C. Unsatisfactory Soils: Soil Classification Groups GC, SC, CL, ML, OL, CH, MH, OH, and PT according to ASTM D 2487, Groups A-2-6, A-2-7, A-4, A-5, A-6, and A-7 according to AASHTO M 145, or a combination of these groups.
 - 1. Unsatisfactory soils also include satisfactory soils not maintained within 2 percent of optimum moisture content at time of compaction.
- D. Subbase Material: Naturally or artificially graded mixture of natural or crushed gravel, crushed stone, and natural or crushed sand; ASTM D 2940/D 2940M; with at least 90 percent passing a 1-1/2-inch sieve and not more than 12 percent passing a No. 200 sieve.
- E. Base Course: Naturally or artificially graded mixture of natural or crushed gravel, crushed stone, and natural or crushed sand; ASTM D 294/D 2940M 0; with at least 95 percent passing a 1-1/2-inch sieve and not more than 8 percent passing a No. 200 sieve.
- F. Engineered Fill: Naturally or artificially graded mixture of natural or crushed gravel, crushed stone, and natural or crushed sand; ASTM D 2940/D 2940M; with at least 90 percent passing a 1-1/2-inch sieve and not more than 12 percent passing a No. 200 sieve.
- G. Bedding Course: Naturally or artificially graded mixture of natural or crushed gravel, crushed stone, and natural or crushed sand; ASTM D 2940/D 2940M; except with 100 percent passing a 1-inch sieve and not more than 8 percent passing a No. 200 sieve.

01/12/2024

L:\276 City of Callaway\27652.01 Cherry Street Resurfacing & Sidewalk Design\Specifications\South Side Bid\General and Technical
Specs\312000 fl - Earth Moving-jcp-u.doc

27652.01

EARTH MOVING

31 20 00 - 4

- H. Drainage Course: Narrowly graded mixture of washed crushed stone, or crushed or uncrushed gravel; ASTM D 448; coarse-aggregate grading Size 57; with 100 percent passing a 1-1/2-inch sieve and zero to 5 percent passing a No. 8 sieve.
- I. Filter Material: Narrowly graded mixture of natural or crushed gravel, or crushed stone and natural sand; ASTM D 448; coarse-aggregate grading Size 67; with 100 percent passing a 1-inch sieve and zero to 5 percent passing a No. 4 sieve.
- J. Sand: ASTM C 33/C 33M; fine aggregate.
- K. Impervious Fill: Clayey gravel and sand mixture capable of compacting to a dense state.

2.2 GEOTEXTILES

- A. Subsurface Drainage Geotextile: Nonwoven needle-punched geotextile, manufactured for subsurface drainage applications, made from polyolefins or polyesters; with elongation greater than 50 percent; complying with AASHTO M 288 and the following, measured per test methods referenced:
 - 1. Survivability: Class 2; AASHTO M 288.
 - 2. Survivability: As follows:
 - a. Grab Tensile Strength: 157 lbf; ASTM D 4632.
 - b. Sewn Seam Strength: 142 lbf; ASTM D 4632.
 - c. Tear Strength: 56 lbf; ASTM D 4533.
 - d. Puncture Strength: 56 lbf; ASTM D 4833.
 - 3. Apparent Opening Size: No. 40 sieve, maximum; ASTM D 4751.
 - 4. Permittivity: 0.5 per second, minimum; ASTM D 4491.
 - 5. UV Stability: 50 percent after 500 hours' exposure; ASTM D 4355.
- B. Separation Geotextile: Woven geotextile fabric, manufactured for separation applications, made from polyolefins or polyesters; with elongation less than 50 percent; complying with AASHTO M 288 and the following, measured per test methods referenced:
 - 1. Survivability: Class 2; AASHTO M 288.
 - 2. Survivability: As follows:
 - a. Grab Tensile Strength: 247 lbf; ASTM D 4632.
 - b. Sewn Seam Strength: 222 lbf; ASTM D 4632.
 - c. Tear Strength: 90 lbf; ASTM D 4533.
 - d. Puncture Strength: 90 lbf; ASTM D 4833.
 - 3. Apparent Opening Size: No. 60 sieve, maximum; ASTM D 4751.
 - 4. Permittivity: 0.02 per second, minimum; ASTM D 4491.
 - 5. UV Stability: 50 percent after 500 hours' exposure; ASTM D 4355.

2.3 ACCESSORIES

- A. Warning Tape: Acid- and alkali-resistant, polyethylene film warning tape manufactured for marking and identifying underground utilities, 6 inches wide and 4 mils thick, continuously inscribed with a description of the utility; colored as follows:
1. Red: Electric.
 2. Yellow: Gas, oil, steam, and dangerous materials.
 3. Orange: Telephone and other communications.
 4. Blue: Water systems.
 5. Green: Sewer systems.
- B. Detectable Warning Tape: Acid- and alkali-resistant, polyethylene film warning tape manufactured for marking and identifying underground utilities, a minimum of 6 inches wide and 4 mils thick, continuously inscribed with a description of the utility, with metallic core encased in a protective jacket for corrosion protection, detectable by metal detector when tape is buried up to 30 inches deep; colored as follows:
1. Red: Electric.
 2. Yellow: Gas, oil, steam, and dangerous materials.
 3. Orange: Telephone and other communications.
 4. Blue: Water systems.
 5. Green: Sewer systems.

PART 3 - EXECUTION

3.1 PREPARATION

- A. Protect structures, utilities, sidewalks, pavements, and other facilities from damage caused by settlement, lateral movement, undermining, washout, and other hazards created by earth-moving operations.
- B. Protect and maintain erosion and sedimentation controls during earth-moving operations.
- C. Protect subgrades and foundation soils from freezing temperatures and frost. Remove temporary protection before placing subsequent materials.

3.2 DEWATERING

- A. Prevent surface water and ground water from entering excavations, from ponding on prepared subgrades, and from flooding Project site and surrounding area.
- B. Protect subgrades from softening, undermining, washout, and damage by rain or water accumulation.
1. Reroute surface water runoff away from excavated areas. Do not allow water to accumulate in excavations. Do not use excavated trenches as temporary drainage ditches.

3.3 EXPLOSIVES

- A. Explosives: Do not use explosives.

3.4 EXCAVATION, GENERAL

- A. Unclassified Excavation: Excavate to subgrade elevations regardless of the character of surface and subsurface conditions encountered. Unclassified excavated materials may include rock, soil materials, and obstructions. No changes in the Contract Sum or the Contract Time will be authorized for rock excavation or removal of obstructions.
 - 1. If excavated materials intended for fill and backfill include unsatisfactory soil materials and rock, replace with satisfactory soil materials.
 - 2. Remove rock to lines and grades indicated to permit installation of permanent construction without exceeding the following dimensions:
 - a. 24 inches outside of concrete forms other than at footings.
 - b. 12 inches outside of concrete forms at footings.
 - c. 6 inches outside of minimum required dimensions of concrete cast against grade.
 - d. Outside dimensions of concrete walls indicated to be cast against rock without forms or exterior waterproofing treatments.
 - e. 6 inches beneath bottom of concrete slabs-on-grade.
 - f. 6 inches beneath pipe in trenches and the greater of 24 inches wider than pipe or 42 inches wide.
- B. Classified Excavation: Excavate to subgrade elevations. Material to be excavated will be classified as earth and rock. Do not excavate rock until it has been classified and cross sectioned by Engineer. Changes in the Contract Time may be authorized for rock excavation.
 - 1. Earth excavation includes excavating pavements and obstructions visible on surface; underground structures, utilities, and other items indicated to be removed; and soil, boulders, and other materials not classified as rock or unauthorized excavation.
 - a. Intermittent drilling; blasting, if permitted; ram hammering; or ripping of material not classified as rock excavation is earth excavation.
 - 2. Rock excavation includes removal and disposal of rock. Remove rock to lines and subgrade elevations indicated to permit installation of permanent construction without exceeding the following dimensions:
 - a. 24 inches outside of concrete forms other than at footings.
 - b. 12 inches outside of concrete forms at footings.
 - c. 6 inches outside of minimum required dimensions of concrete cast against grade.
 - d. Outside dimensions of concrete walls indicated to be cast against rock without forms or exterior waterproofing treatments.
 - e. 6 inches beneath bottom of concrete slabs-on-grade.
 - f. 6 inches beneath pipe in trenches and the greater of 24 inches wider than pipe or 42 inches wide.

3.5 EXCAVATION FOR UTILITY TRENCHES

- A. Excavate trenches to indicated gradients, lines, depths, and elevations.
 - 1. Beyond building perimeter, excavate trenches to allow installation of top of pipe below frost line.
- B. Excavate trenches to uniform widths to provide the following clearance on each side of pipe or conduit. Excavate trench walls vertically from trench bottom to 12 inches higher than top of pipe or conduit unless otherwise indicated.
 - 1. Clearance: minimum 12 inches each side of pipe or conduit.
- C. Trench Bottoms: Excavate and shape trench bottoms to provide uniform bearing and support of pipes and conduit. Shape subgrade to provide continuous support for bells, joints, and barrels of pipes and for joints, fittings, and bodies of conduits. Remove projecting stones and sharp objects along trench subgrade.
 - 1. For pipes and conduit 4 inches or larger in nominal diameter, shape bottom of trench to support bottom 90 degrees of pipe or conduit circumference. Fill depressions with tamped sand backfill.
 - 2. For flat-bottomed, multiple-duct conduit units, hand-excavate trench bottoms and support conduit on an undisturbed subgrade.
 - 3. Excavate trenches 6 inches deeper than elevation required in rock or other unyielding bearing material to allow for bedding course.
- D. Trench Bottoms: Excavate trenches 4 inches deeper than bottom of pipe and conduit elevations to allow for bedding course. Hand-excavate deeper for bells of pipe.
 - 1. Excavate trenches 6 inches deeper than elevation required in rock or other unyielding bearing material to allow for bedding course.
- E. Trenches in Tree- and Plant-Protection Zones:
 - 1. Hand-excavate to indicated lines, cross sections, elevations, and subgrades. Use narrow-tine spading forks to comb soil and expose roots. Do not break, tear, or chop exposed roots. Do not use mechanical equipment that rips, tears, or pulls roots.
 - 2. Do not cut main lateral roots or taproots; cut only smaller roots that interfere with installation of utilities.

3.6 UNAUTHORIZED EXCAVATION

- A. Fill unauthorized excavation under foundations or wall footings by extending bottom elevation of concrete foundation or footing to excavation bottom, without altering top elevation. Lean concrete fill, with 28-day compressive strength of 2500 psi, may be used when approved by Engineer.
 - 1. Fill unauthorized excavations under other construction, pipe, or conduit as directed by Engineer.

3.7 STORAGE OF SOIL MATERIALS

- A. Stockpile borrow soil materials and excavated satisfactory soil materials without intermixing. Place, grade, and shape stockpiles to drain surface water. Cover to prevent windblown dust.
 - 1. Stockpile soil materials away from edge of excavations. Do not store within drip line of remaining trees.

3.8 BACKFILL

- A. Place and compact backfill in excavations promptly, but not before completing the following:
 - 1. Construction below finish grade including, where applicable, subdrainage, dampproofing, waterproofing, and perimeter insulation.
 - 2. Surveying locations of underground utilities for Record Documents.
 - 3. Testing and inspecting underground utilities.
 - 4. Removing trash and debris.
 - 5. Removing temporary shoring, bracing, and sheeting.
 - 6. Installing permanent or temporary horizontal bracing on horizontally supported walls.
- B. Place backfill on subgrades free of mud, frost, snow, or ice.

3.9 UTILITY TRENCH BACKFILL

- A. Place backfill on subgrades free of mud, frost, snow, or ice.
- B. Place and compact bedding course on trench bottoms and where indicated. Shape bedding course to provide continuous support for bells, joints, and barrels of pipes and for joints, fittings, and bodies of conduits.
- C. Backfill voids with satisfactory soil while removing shoring and bracing.
- D. Initial Backfill:
 - 1. Soil Backfill: Place and compact initial backfill of subbase material, free of particles larger than 1 inch in any dimension, to a height of 12 inches over the pipe or conduit.
 - a. Carefully compact initial backfill under pipe haunches and compact evenly up on both sides and along the full length of piping or conduit to avoid damage or displacement of piping or conduit. Coordinate backfilling with utilities testing.
- E. Final Backfill:
 - 1. Soil Backfill: Place and compact final backfill of satisfactory soil to final subgrade elevation.
- F. Warning Tape: Install warning tape directly above utilities, 12 inches below finished grade, except 6 inches below subgrade under pavements and slabs.

3.10 SOIL FILL

- A. Plow, scarify, bench, or break up sloped surfaces steeper than 1 vertical to 4 horizontal so fill material will bond with existing material.
- B. Place and compact fill material in layers to required elevations as follows:
 - 1. Under grass and planted areas, use satisfactory soil material.
 - 2. Under walks and pavements, use satisfactory soil material.
 - 3. Under steps and ramps, use engineered fill.
 - 4. Under building slabs, use engineered fill.
 - 5. Under footings and foundations, use engineered fill.
- C. Place soil fill on subgrades free of mud, frost, snow, or ice.

3.11 SOIL MOISTURE CONTROL

- A. Uniformly moisten or aerate subgrade and each subsequent fill or backfill soil layer before compaction to within 2 percent of optimum moisture content.
 - 1. Do not place backfill or fill soil material on surfaces that are muddy, frozen, or contain frost or ice.
 - 2. Remove and replace, or scarify and air dry, otherwise satisfactory soil material that exceeds optimum moisture content by 2 percent and is too wet to compact to specified dry unit weight.

3.12 COMPACTION OF SOIL BACKFILLS AND FILLS

- A. Place backfill and fill soil materials in layers not more than 12 inches in loose depth for material compacted by heavy compaction equipment and not more than 4 inches in loose depth for material compacted by hand-operated tampers.
- B. Place backfill and fill soil materials evenly on all sides of structures to required elevations and uniformly along the full length of each structure.
- C. Compact soil materials to not less than the following percentages of maximum dry unit weight according to ASTM D 698:
 - 1. Under structures, building slabs, steps, and pavements, scarify and recompact top 12 inches of existing subgrade and each layer of backfill or fill soil material at 95 percent.
 - 2. Under walkways, scarify and recompact top 6 inches below subgrade and compact each layer of backfill or fill soil material at 92 percent.
 - 3. Under turf or unpaved areas, scarify and recompact top 6 inches below subgrade and compact each layer of backfill or fill soil material at 90 percent.
 - 4. For utility trenches, compact each layer of initial and final backfill soil material at 90 percent.

3.13 GRADING

- A. General: Uniformly grade areas to a smooth surface, free of irregular surface changes. Comply with compaction requirements and grade to cross sections, lines, and elevations indicated.
 - 1. Provide a smooth transition between adjacent existing grades and new grades.
 - 2. Cut out soft spots, fill low spots, and trim high spots to comply with required surface tolerances.
 - 3. Existing drainage courses shall be maintained and/or restored, unless otherwise shown on the drawings.
- B. Site Rough Grading: Slope grades to direct water away from buildings and to prevent ponding. Finish subgrades to elevations required to achieve indicated finish elevations, within the following subgrade tolerances:
 - 1. Turf or Unpaved Areas: Plus or minus 1 inch.
 - 2. Walks: Plus or minus 1 inch.
 - 3. Pavements: Plus or minus 1/2 inch.
- C. Grading inside Building Lines: Finish subgrade to a tolerance of 1/2 inch when tested with a 10-foot straightedge.

3.14 FIELD QUALITY CONTROL

- A. Special Inspections: Owner will engage a qualified special inspector to perform the following special inspections:
 - 1. Determine prior to placement of fill that site has been prepared in compliance with requirements.
 - 2. Determine that fill material classification and maximum lift thickness comply with requirements.
 - 3. Determine, during placement and compaction, that in-place density of compacted fill complies with requirements.
- B. Testing Agency: Owner will engage a qualified geotechnical engineering testing agency to perform tests and inspections.
- C. Allow testing agency to inspect and test subgrades and each fill or backfill layer. Proceed with subsequent earth moving only after test results for previously completed work comply with requirements.
- D. Testing agency will test compaction of soils in place according to ASTM D 1556, ASTM D 2167, ASTM D 2937, and ASTM D 6938, as applicable. Tests will be performed at the following locations and frequencies:
 - 1. Trench Backfill: At each compacted initial and final backfill layer, at least one test for every 150 feet or less of trench length but no fewer than two test.

- E. When testing agency reports that subgrades, fills, or backfills have not achieved degree of compaction specified, scarify and moisten or aerate, or remove and replace soil materials to depth required; recompact and retest until specified compaction is obtained.

3.15 PROTECTION

- A. Protecting Graded Areas: Protect newly graded areas from traffic, freezing, and erosion. Keep free of trash and debris.
- B. Repair and reestablish grades to specified tolerances where completed or partially completed surfaces become eroded, rutted, settled, or where they lose compaction due to subsequent construction operations or weather conditions.
 - 1. Scarify or remove and replace soil material to depth as directed by Engineer; reshape and recompact.
- C. Where settling occurs before Project correction period elapses, remove finished surfacing, backfill with additional soil material, compact, and reconstruct surfacing.
 - 1. Restore appearance, quality, and condition of finished surfacing to match adjacent work, and eliminate evidence of restoration to greatest extent possible.

3.16 DISPOSAL OF SURPLUS AND WASTE MATERIALS

- A. Remove surplus satisfactory soil and waste materials, including unsatisfactory soil, trash, and debris, and legally dispose of them off Owner's property.
- B. Transport surplus satisfactory soil to designated storage areas on Owner's property. Stockpile or spread soil as directed by Engineer.
 - 1. Remove waste materials, including unsatisfactory soil, trash, and debris, and legally dispose of them off Owner's property.

END OF SECTION 31 20 00

SECTION 31 23 16 - EXCAVATION

PART 1 - GENERAL

1.1 SUMMARY

A. Section Includes:

1. Soil densification.
2. Excavating for building foundations.
3. Excavating for Site structures.

B. Related Requirements:

1. Section 31 23 17 - Trenching: Excavating as required for utilities.
2. Section 31 23 23 - Fill: Backfilling at Site structures, and fill under slabs on grade and pavement.

1.2 REFERENCE STANDARDS

- A. Local utility standards when working within 24 inches of utility lines.

1.3 SUBMITTALS

- A. Section 01 33 00 - Submittal Procedures: Requirements for submittals.

B. Shop Drawings:

1. Indicate soil densification grid for each size and configuration footing requiring soil densification.
2. Excavation Protection Plan:
 - a. Describe sheeting, shoring, and bracing materials and installation, as required, to protect excavations and adjacent structures and property.
 - b. Submit signed and sealed Shop Drawings with design calculations and assumptions to support plan.

- C. Field Quality-Control Submittals: Indicate results of Contractor-furnished tests and inspections.

D. Qualifications Statement:

1. Submit qualifications for licensed professional.

PART 2 - PRODUCTS

2.1 Not Used.

PART 3 - EXECUTION

3.1 PREPARATION

- A. Section 01 70 00 - Execution and Section 01 77 00 - Closeout Procedures: Requirements for installation preparation.
- B. Utility Service Locator:
 - 1. Call local utility service-line information at 811 not less than three working days before performing Work.
 - 2. Request that underground utilities be located and marked within and immediately surrounding construction areas.
 - 3. Identify required lines, levels, contours, and data.
- C. Existing Utilities:
 - 1. Protect from damage utilities indicated to remain.
- D. Protect plant life, lawns and other features designated to remain as portion of final landscaping.
- E. Protect benchmarks, survey control points, existing structures, fences from excavating equipment and vehicular traffic.
- F. Do not close or obstruct roadways or hydrants without permits.

3.2 SOIL DENSIFICATION BY VIBRO-COMPACTION

- A. Description:
 - 1. Vibro-compact substrates below footing bearing surfaces for footings as indicated on Drawings before excavating Site.
 - 2. Densify existing subsoils with existing relative density rating of "compact to dense" to attain relative density rating of "very dense."
 - 3. Densify subsoils to depth of 3 feet.
- B. Equipment:
 - 1. Depth Vibrator:
 - a. Type: Poker.
 - b. Follower Tubes: Furnish visible marking every 12 inches to enable insertion depth measurement.

2. Motion: Radial in horizontal plane.
3. Data Acquisition System: Record amps or pressure of vibrator motor over time and depth.

C. Procedure:

1. Perform densification in presence of Engineer.
2. Perform densification directly under each footing, with vibrator inserted in grid pattern at maximum 6 feet o.c.
3. Arrange compaction grid for each footing for maximum number of insertion points, and with outermost insertion points within bearing area of footings.
4. Adjust compaction grid arrangement and spacing as directed by Engineer to achieve required densification.
5. Insert vibrator to maximum specified depth, densify soils for 30 seconds or other time as directed by Engineer, and withdraw vibrator every 12 inches while repeating densification at each increment.
6. If subsurface obstruction prevents vibrator insertion to specified depth, request instructions from Engineer to compensate for obstruction.

D. Tolerances:

1. Maximum Deviation from Center of Completed Compaction: 8 inches from indicated position.
2. Maximum Deviation from Vertical: 4 degrees during vibrator insertion.

3.3 EXCAVATION

- A. Underpin adjacent structures which may be damaged by excavation Work.
- B. Excavate subsoil to accommodate building foundations.
- C. Compact disturbed load-bearing soil in direct contact with foundations to original bearing capacity, as specified in Section 31 23 23 - Fill and Section 31 23 17 - Trenching.
- D. Slope banks with machine to angle of repose or less until shored.
- E. Do not interfere with 45 -degree bearing splay of foundations.
- F. Grade top perimeter of excavation to prevent surface water from draining into excavation.
- G. Trim excavation and remove loose matter.
- H. Notify Engineer of unexpected subsurface conditions.
- I. Correct over-excavated areas with structural fill as specified in Section 31 23 23 - Fill as directed by Engineer.
- J. Remove excavated material from Site.
- K. Repair or replace items indicated to remain that have been damaged by excavation.

01/12/2024

L:\276 City of Callaway\27652.01 Cherry Street Resurfacing & Sidewalk Design\Specifications\South Side Bid\General and Technical Specs\312316.00 SFL - Excavation -jcp-u.DOC

27652.01

EXCAVATION

31 23 16 - 3

3.4 FIELD QUALITY CONTROL

- A. Section 01 70 00 - Execution and Section 01 77 00 - Closeout Procedures: Requirements for testing, adjusting, and balancing.
- B. Inspecting: Request visual inspection of bearing surfaces by Engineer before installing subsequent Work.

3.5 PROTECTION

- A. Section 01 70 00 - Execution and Section 01 77 00 - Closeout Procedures: Requirements for protecting finished Work.
- B. Prevent displacement or loose soil from falling into excavation, and maintain soil stability.
- C. Protect bottom of excavations and soil adjacent to and beneath foundation from freezing.
- D. Protect structures, utilities, and other facilities from damage caused by settlement, lateral movement, undermining, washout, and other hazards that may be created by earth operations.

END OF SECTION 31 23 16

SECTION 31 23 17 - TRENCHING

PART 1 GENERAL

1.1 SUMMARY

A. Section Includes:

1. Excavating trenches for utilities from 5 feet outside building to utility service.
2. Compacted fill from top of utility bedding to subgrade elevations.
3. Backfilling and compaction.

B. Related Sections:

1. Section 31 23 23 - Fill: General backfilling.
2. Section 33 31 00 - Sanitary Utility Sewerage Piping: Sanitary sewer piping and bedding from doghouse manhole to lift station.
3. Section 40 05 13 – Lift Station Process Pipe and Fittings: PVC force main piping from lift station to existing force main

1.2 REFERENCES

A. American Association of State Highway and Transportation Officials:

1. AASHTO T180 - Standard Specification for Moisture-Density Relations of Soils Using a 4.54-kg (10-lb) Rammer and a 457-mm (18-in.) Drop.

B. ASTM International:

1. ASTM D698 - Standard Test Method for Laboratory Compaction Characteristics of Soil Using Standard Effort (12,400 ft-lbf/ft³ (600 kN-m/m³)).
2. ASTM D1556 - Standard Test Method for Density and Unit Weight of Soil in Place by the Sand-Cone Method.
3. ASTM D1557 - Standard Test Methods for Laboratory Compaction Characteristics of Soil Using Modified Effort (56,000 ft-lbf/ft³ (2,700 kN-m/m³)).
4. ASTM D2167 - Standard Test Method for Density and Unit Weight of Soil in Place by the Rubber Balloon Method.
5. ASTM D2922 - Standard Test Method for Density of Soil and Soil-Aggregate in Place by Nuclear Methods (Shallow Depth).
6. ASTM D3017 - Standard Test Method for Water Content of Soil and Rock in Place by Nuclear Methods (Shallow Depth).

1.3 DEFINITIONS

- A. Utility: Any buried pipe, duct, conduit, or cable.

1.4 SUBMITTALS

- A. Excavation Protection Plan: Describe sheeting, shoring, and bracing materials and installation required to protect excavations and adjacent structures and property; include structural calculations to support plan.

01/12/2024

L:\276 City of Callaway\27652.01 Cherry Street Resurfacing & Sidewalk Design\Specifications\South Side Bid\General and Technical Specs\312317 sfl - Trenching-jcp-u.doc

27652.01

TRENCHING

31 23 17 - 1

- B. Product Data: Submit data for geotextile fabric indicating fabric and construction.
- C. Samples: Submit, in air-tight containers, 10 lb sample of each type of fill to testing laboratory.
- D. Materials Source: Submit name of imported fill materials suppliers.
- E. Manufacturer's Certificate: Certify Products meet or exceed specified requirements.

1.5 QUALIFICATIONS

- A. Prepare excavation protection plan under direct supervision of Professional Engineer experienced in design of this Work and licensed in State of Florida.

1.6 FIELD MEASUREMENTS

- A. Verify field measurements prior to fabrication.

1.7 COORDINATION

- A. Verify Work associated with lower elevation utilities is complete before placing higher elevation utilities.

PART 2 PRODUCTS

2.1 FILL MATERIALS

- A. Determination of source of materials for fill shall be the responsibility of the Contractor, but use of such materials shall be subject to approval of Engineer.

2.2 SHEETING, SHORING, AND BRACING

- A. Use structural steel
- B. Use shapes and sizes as required
- C. Designed by a licensed Professional Engineer for the project area for live and dead loads and groundwater conditions

PART 3 EXECUTION

3.1 LINES AND GRADES

- A. Lay pipes to lines and grades indicated on Drawings.
 - 1. Engineer reserves right to make changes in lines, grades, and depths of utilities when changes are required for Project conditions.
- B. Use laser-beam instrument with qualified operator to establish lines and grades.

01/12/2024

L:\276 City of Callaway\27652.01 Cherry Street Resurfacing & Sidewalk Design\Specifications\South Side Bid\General and Technical Specs\312317 sfl - Trenching-jep-u.doc

27652.01

TRENCHING

31 23 17 - 2

3.2 PREPARATION

- A. Identify required lines, levels, contours, and datum locations.
- B. Protect bench marks, existing structures, fences, sidewalks, paving, and curbs from excavating equipment and vehicular traffic.
- C. Maintain and protect above and below grade utilities indicated to remain.

3.3 TRENCHING

- A. Excavate subsoil required for utilities to utility service.
- B. Remove lumped subsoil, boulders, and rock up of 1/6 cubic yard, measured by volume. Remove larger material.
- C. Perform excavation within 24 inches of existing utility service in accordance with utility's requirements.
- D. Do not advance open trench more than 200 feet ahead of installed pipe.
- E. Cut trenches sufficiently wide to enable installation and allow inspection. Remove water or materials that interfere with Work.
- F. Excavate bottom of trenches maximum 2 feet wider than outside diameter of pipe.
- G. Excavate trenches to depth indicated on Drawings. Provide uniform and continuous bearing and support for bedding material and pipe.
- H. Do not interfere with 45 degree bearing splay of foundations.
- I. When Project conditions permit, slope side walls of excavation starting 2 feet above top of pipe. When side walls can not be sloped, provide sheeting and shoring to protect excavation as specified in this section.
- J. When subsurface materials at bottom of trench are loose or soft, excavate to greater depth as directed by Engineer until suitable material is encountered.
- K. Cut out soft areas of subgrade not capable of compaction in place. Backfill with Structural Fill and compact to density equal to or greater than requirements for subsequent backfill material.
- L. Trim excavation. Hand trim for bell and spigot pipe joints. Remove loose matter.
- M. Correct areas over excavated areas with compacted backfill as specified for authorized excavation or replace with fill concrete as directed by Engineer.
- N. Remove excess subsoil not intended for reuse, from site.

***** OR *****

01/12/2024

L:\276 City of Callaway\27652.01 Cherry Street Resurfacing & Sidewalk Design\Specifications\South Side Bid\General and Technical Specs\312317 sfl - Trenching-jep-u.doc

27652.01

TRENCHING

31 23 17 - 3

- O. Stockpile subsoil in area designated on site to depth not exceeding 8 feet and protect from erosion.

3.4 SHEETING AND SHORING

- A. Sheet, shore, and brace excavations to prevent danger to persons, structures and adjacent properties and to prevent caving, erosion, and loss of surrounding subsoil.
- B. Support trenches more than 5 feet deep excavated through unstable, loose, or soft material. Provide sheeting, shoring, bracing, or other protection to maintain stability of excavation.

***** OR *****

- C. Design sheeting and shoring to be removed at completion of excavation work.
- D. Repair damage caused by failure of the sheeting, shoring, or bracing and for settlement of filled excavations or adjacent soil.
- E. Repair damage to new and existing Work from settlement, water or earth pressure or other causes resulting from inadequate sheeting, shoring, or bracing.

3.5 BACKFILLING

- A. Backfill trenches to contours and elevations with unfrozen fill materials.
- B. Systematically backfill to allow maximum time for natural settlement. Do not backfill over porous, wet, frozen, or spongy subgrade surfaces.
- C. Place geotextile fabric prior to placing subsequent fill materials.

***** OR *****

- D. Place material in continuous layers as follows:
 - 1. Subsoil Fill: Maximum 12 inches compacted depth.
 - 2. Structural Fill: Maximum 8 inches compacted depth.
 - 3. Granular Fill: Maximum 8 inches compacted depth.
- E. Employ placement method that does not disturb or damage foundation perimeter drainage, utilities in trench.
- F. Maintain optimum moisture content of fill materials to attain required compaction density.
- G. Do not leave more than 50 feet of trench open at end of working day.
- H. Protect open trench to prevent danger to the public.

3.6 TOLERANCES

- A. Top Surface of General Backfilling: Plus or minus 1 inch from required elevations.

3.7 FIELD QUALITY CONTROL

- A. Perform laboratory material tests in accordance with ASTM D1557.
- B. Perform in place compaction tests in accordance with the following:
 - 1. Density Tests: ASTM D1556.
 - 2. Moisture Tests: ASTM D3017.
- C. When tests indicate Work does not meet specified requirements, remove Work, replace, compact, and retest.
- D. Frequency of Tests: One test for every 2,000 square feet but not less than 3 tests per project site.

3.8 PROTECTION OF FINISHED WORK

- A. Reshape and re-compact fills subjected to vehicular traffic during construction.

3.9 SCHEDULE

- A. Storm and Sanitary Piping:
 - 1. Cover pipe and bedding with Fill Type: To subgrade elevation.
 - 2. Compact uniformly to minimum 95 percent of maximum density.
- B. Duct Bank:
 - 1. Cover duct and bedding with Fill: To subgrade elevation.
 - 2. Compact uniformly to minimum 95 percent of maximum density.

END OF SECTION 31 23 17

THIS PAGE LEFT BLANK INTENTIONALLY

SECTION 31 23 18 - DEWATERING

PART 1 - GENERAL

1.1 RELATED DOCUMENTS

- A. Drawings and general provisions of the Contract, including General and Supplementary Conditions and Division 01 Specification Sections, apply to this Section.

1.2 SUMMARY

- A. Section includes construction dewatering.

1.3 ALLOWANCES

- A. Dewatering observation wells are part of dewatering bid item.

1.4 PREINSTALLATION MEETINGS

- A. Preinstallation Conference: Conduct conference at Project site.
 1. Verify availability of Installer's personnel, equipment, and facilities needed to make progress and avoid delays.
 2. Review condition of site to be dewatered including coordination with temporary erosion-control measures and temporary controls and protections.
 3. Review proposed site clearing and excavations.
 4. Review existing utilities and subsurface conditions.
 5. Review observation and monitoring of dewatering system.

1.5 ACTION SUBMITTALS

- A. Shop Drawings: For dewatering system, prepared by or under the supervision of a qualified professional engineer.
 1. Include plans, elevations, sections, and details.
 2. Show arrangement, locations, and details of wells and well points; locations of risers, headers, filters, pumps, power units, and discharge lines; and means of discharge, control of sediment, and disposal of water.
 3. Include layouts of piezometers and flow-measuring devices for monitoring performance of dewatering system.
 4. Include written plan for dewatering operations including sequence of well and well-point placement coordinated with excavation shoring and bracings and control procedures to be adopted if dewatering problems arise.

01/12/2024

L:\276 City of Callaway\27652.01 Cherry Street Resurfacing & Sidewalk Design\Specifications\South Side Bid\General and Technical Specs\312318 fl - Dewatering-jcp-u.doc

27652.01

DEWATERING

31 23 18 - 1

1.6 INFORMATIONAL SUBMITTALS

- A. Qualification Data: For Installer land surveyor and professional engineer.
- B. Field quality-control reports.
- C. Existing Conditions: Using photographs or video recordings, show existing conditions of adjacent construction and site improvements that might be misconstrued as damage caused by dewatering operations. Submit before Work begins.
- D. Record Drawings: Identify locations and depths of capped wells and well points and other abandoned-in-place dewatering equipment.

1.7 QUALITY ASSURANCE

- A. Installer Qualifications: An experienced installer that has specialized in design of dewatering systems and dewatering work.

1.8 FIELD CONDITIONS

- A. Survey Work: Engage a qualified land surveyor or professional engineer to survey adjacent existing buildings, structures, and site improvements; establish exact elevations at fixed points to act as benchmarks. Clearly identify benchmarks and record existing elevations.

PART 2 - PRODUCTS

2.1 PERFORMANCE REQUIREMENTS

- A. Dewatering Performance: Design, furnish, install, test, operate, monitor, and maintain dewatering system of sufficient scope, size, and capacity to control hydrostatic pressures and to lower, control, remove, and dispose of ground water and permit excavation and construction to proceed on dry, stable subgrades.
 - 1. Design dewatering system, including comprehensive engineering analysis by a qualified professional engineer.
 - 2. Continuously monitor and maintain dewatering operations to ensure erosion control, stability of excavations and constructed slopes, prevention of flooding in excavation, and prevention of damage to subgrades and permanent structures.
 - 3. Prevent surface water from entering excavations by grading, dikes, or other means.
 - 4. Accomplish dewatering without damaging existing buildings, structures, and site improvements adjacent to excavation.
 - 5. Remove dewatering system when no longer required for construction.
- B. Regulatory Requirements: Comply with governing EPA notification regulations before beginning dewatering. Comply with water- and debris-disposal regulations of authorities having jurisdiction.

01/12/2024

L:\276 City of Callaway\27652.01 Cherry Street Resurfacing & Sidewalk Design\Specifications\South Side Bid\General and Technical Specs\312318 fl - Dewatering-jcp-u.doc

27652.01

DEWATERING

31 23 18 - 2

PART 3 - EXECUTION

3.1 PREPARATION

- A. Protect structures, utilities, sidewalks, pavements, and other facilities from damage caused by settlement, lateral movement, undermining, washout, and other hazards created by dewatering operations.
 - 1. Prevent surface water and subsurface or ground water from entering excavations, from ponding on prepared subgrades, and from flooding site or surrounding area.
 - 2. Protect subgrades and foundation soils from softening and damage by rain or water accumulation.
- B. Install dewatering system to ensure minimum interference with roads, streets, walks, and other adjacent occupied and used facilities.
 - 1. Do not close or obstruct streets, walks, or other adjacent occupied or used facilities without permission from Owner and authorities having jurisdiction. Provide alternate routes around closed or obstructed traffic ways if required by authorities having jurisdiction.
- C. Provide temporary grading to facilitate dewatering and control of surface water.
- D. Protect and maintain temporary erosion and sedimentation controls, which are shown on the Drawings.

3.2 INSTALLATION

- A. Install dewatering system utilizing wells, well points, or similar methods complete with pump equipment, standby power and pumps, filter material gradation, valves, appurtenances, water disposal, and surface-water controls.
 - 1. Space well points or wells at intervals required to provide sufficient dewatering.
 - 2. Use filters or other means to prevent pumping of fine sands or silts from the subsurface.
- B. Place dewatering system into operation to lower water to specified levels before excavating below ground-water level.
- C. Provide sumps, sedimentation tanks, and other flow-control devices as required by authorities having jurisdiction.
- D. Provide standby equipment on-site, installed and available for immediate operation, to maintain dewatering on continuous basis if any part of system becomes inadequate or fails.

3.3 OPERATION

- A. Operate system continuously until drains, sewers, and structures have been constructed and fill materials have been placed or until dewatering is no longer required.
- B. Operate system to lower and control ground water to permit excavation, construction of structures, and placement of fill materials on dry subgrades. Drain water-bearing strata above and below bottom of foundations, drains, sewers, and other excavations.
 - 1. Do not permit open-sump pumping that leads to loss of fines, soil piping, subgrade softening, and slope instability.
 - 2. Reduce hydrostatic head in water-bearing strata below subgrade elevations of foundations, drains, sewers, and other excavations.
 - 3. Maintain piezometric water level a minimum of 24 inches below bottom of excavation.
- C. Dispose of water removed by dewatering in a manner that avoids endangering public health, property, and portions of work under construction or completed. Dispose of water and sediment in a manner that avoids inconvenience to others.
- D. Remove dewatering system from Project site on completion of dewatering. Plug or fill well holes with sand or cut off and cap wells a minimum of 36 inches below overlying construction.

3.4 FIELD QUALITY CONTROL

- A. Observation Wells: Provide observation wells or piezometers, take measurements, and maintain at least the minimum number indicated; additional observation wells may be required by authorities having jurisdiction.
 - 1. Observe and record daily elevation of ground water and piezometric water levels in observation wells.
 - 2. Repair or replace, within 24 hours, observation wells that become inactive, damaged, or destroyed. In areas where observation wells are not functioning properly, suspend construction activities until reliable observations can be made. Add or remove water from observation-well risers to demonstrate that observation wells are functioning properly.
 - 3. Fill observation wells, remove piezometers, and fill holes when dewatering is completed.
- B. Survey-Work Benchmarks: Resurvey benchmarks monthly during dewatering and maintain an accurate log of surveyed elevations for comparison with original elevations. Promptly notify Architect if changes in elevations occur or if cracks, sags, or other damage is evident in adjacent construction.
- C. Provide continual observation to ensure that subsurface soils are not being removed by the dewatering operation.
- D. Prepare reports of observations.

3.5 PROTECTION

- A. Protect and maintain dewatering system during dewatering operations.
- B. Promptly repair damages to adjacent facilities caused by dewatering.

END OF SECTION 31 23 18

THIS PAGE LEFT BLANK INTENTIONALLY

SECTION 31 23 23 - FILL

PART 1 GENERAL

1.1 SUMMARY

A. Section Includes:

1. Backfilling building perimeter to subgrade elevations.
2. Backfilling site structures to subgrade elevations.
3. Fill under slabs-on-grade.
4. Fill under paving.
5. Fill for over-excavation.

1.2 REFERENCES

A. American Association of State Highway and Transportation Officials:

1. AASHTO T180 - Standard Specification for Moisture-Density Relations of Soils Using a 4.54-kg (10-lb) Rammer and a 457-mm (18-in.) Drop.

B. ASTM International:

1. ASTM D698 - Standard Test Method for Laboratory Compaction Characteristics of Soil Using Standard Effort (12,400 ft-lbf/ft³ (600 kN-m/m³)).
2. ASTM D1556 - Standard Test Method for Density and Unit Weight of Soil in Place by the Sand-Cone Method.
3. ASTM D1557 - Standard Test Methods for Laboratory Compaction Characteristics of Soil Using Modified Effort (56,000 ft-lbf/ft³ (2,700 kN-m/m³)).
4. ASTM D2167 - Standard Test Method for Density and Unit Weight of Soil in Place by the Rubber Balloon Method.
5. ASTM D2922 - Standard Test Method for Density of Soil and Soil-Aggregate in Place by Nuclear Methods (Shallow Depth).
6. ASTM D3017 - Standard Test Method for Water Content of Soil and Rock in Place by Nuclear Methods (Shallow Depth).

1.3 SUBMITTALS

A. Section 01 33 00 - Submittal Procedures: Requirements for submittals.

B. Product Data: Submit data for geotextile fabric indicating fabric and construction.

C. Samples: Submit, in air-tight containers, 10 lb sample of each type of fill to testing laboratory.

- D. Materials Source: Submit name of imported fill materials suppliers.
- E. Manufacturer's Certificate: Certify Products meet or exceed specified requirements.

1.4 QUALITY ASSURANCE

- A. Perform Work in accordance with City of Callaway standard.
- B. Maintain one copy of each document on site.

PART 2 PRODUCTS

2.1 FILL MATERIALS

- A. Subsoil Fill: Per Geotechnical report.
- B. Structural Fill: Per Geotechnical report.
- C. Granular Fill: Per Geotechnical report.
- D.

PART 3 EXECUTION

3.1 EXAMINATION

- A. Verify subdrainage, dampproofing, or waterproofing installation has been inspected.
- B. Verify underground tanks are anchored to their own foundations to avoid flotation after backfilling.
- C. Verify structural ability of unsupported walls to support loads imposed by fill.

3.2 PREPARATION

- A. Compact subgrade to density requirements for subsequent backfill materials.
- B. Cut out soft areas of subgrade not capable of compaction in place. Backfill with structural fill and compact to density equal to or greater than requirements for subsequent fill material.
- C. Scarify subgrade surface to depth of 6 inch.
- D. Proof roll to identify soft spots; fill and compact to density equal to or greater than requirements for subsequent fill material.

01/12/2024

L:\276 City of Callaway\27652.01 Cherry Street Resurfacing & Sidewalk Design\Specifications\South Side Bid\General and Technical Specs\312323
sfl - Fill-jep-u.doc

27652.01

FILL

31 23 23 - 2

3.3 BACKFILLING

- A. Backfill areas to contours and elevations with unfrozen materials.
- B. Systematically backfill to allow maximum time for natural settlement. Do not backfill over porous, wet, frozen or spongy subgrade surfaces.
- C. Place geotextile fabric over fill prior to placing next lift of fill.
- D. Place material in continuous layers as follows:
 - 1. Subsoil Fill: Maximum 12 inches compacted depth.
 - 2. Structural Fill: Maximum 8 inches compacted depth.
 - 3. Granular Fill: Maximum 8 inches compacted depth.
- E. Employ placement method that does not disturb or damage other work.
- F. Maintain optimum moisture content of backfill materials to attain required compaction density.
- G. Backfill against supported foundation walls. Do not backfill against unsupported foundation walls.
- H. Backfill simultaneously on each side of unsupported foundation walls until supports are in place.
- I. Slope grade away from building minimum 2 percent slope for minimum distance of 10 ft, unless noted otherwise.
- J. Make gradual grade changes. Blend slope into level areas.
- K. Remove surplus backfill materials from site.
- L. Leave fill material stockpile areas free of excess fill materials.

3.4 TOLERANCES

- A. Top Surface of Backfilling Within Building Areas: Plus or minus 1/2 inch from required elevations.
- B. Top Surface of Backfilling Under Paved Areas: Plus or minus 1/2 inch from required elevations.
- C. Top Surface of General Backfilling: Plus or minus 1/2 inch from required elevations.

3.5 FIELD QUALITY CONTROL

- A. Perform laboratory material tests in accordance with ASTM D1557.
- B. Perform in place compaction tests in accordance with the following:

1. Density Tests: ASTM D1556, ASTM D2167, or ASTM D2922.
2. Moisture Tests: ASTM D3017.

- C. When tests indicate Work does not meet specified requirements, remove Work, replace and retest.
- D. Frequency of Tests: One every 2,000 square feet, but never less than three per site.
- E. Proof roll compacted fill surfaces under slabs-on-grade, pavers, paving.

3.6 PROTECTION OF FINISHED WORK

- A. Reshape and re-compact fills subjected to vehicular traffic.

3.7 SCHEDULE

A. Interior Crawl Spaces:

1. Fill Type per Geotechnical report, 8 inches thick, compact uniformly to 90 percent of maximum density.
2. Cover with Fill Type per Geotechnical report, 2 inches thick, compact uniformly to 95 percent of maximum density.

B. Interior Slab-On-Grade:

1. Fill Type per Geotechnical report, 8 inches thick, compacted to 95 percent.
2. Cover with Fill Type per Geotechnical report, 2 inches thick, compact uniformly to 95 percent of maximum density.

C. Exterior Side of Foundation Walls Retaining Walls and Over Granular Filter Material and Foundation Perimeter Drainage:

1. Fill Type per Geotechnical report, to subgrade elevation, each lift, compact uniformly to 90 percent of maximum density.

D. Underground Tanks:

1. Initial fill of Fill Type per Geotechnical report, 8 inches thick, compacted to 95 percent.
2. Remaining fill of Fill Type per Geotechnical report, to subgrade elevation, compact uniformly to 95 percent of maximum density.

E. Fill Under Grass Areas:

1. Fill Type per Geotechnical report, to 6 inches below finish grade, compact uniformly to 90 percent of maximum density.

F. Fill Under Landscaped Areas:

1. Fill Type per Geotechnical report, to 12 inches below finish grade, compact uniformly to 90 percent of maximum density.
- G. Fill For Berming:
1. Fill Type per Geotechnical report, to 12 inches below finish grade, compact uniformly to 90 percent of maximum density.
- H. Fill for French Drains or Well Points:
1. Fill Type per Geotechnical report, to 12 inches below finish grade, compact uniformly to 90 percent of maximum density.
- I. Fill Under Interlocking Pavers:
1. Fill Type per Geotechnical report, to underside of sand leveling bed, compact uniformly to 95 percent of maximum density.
- J. Fill Under Asphalt and Concrete Paving:
1. Compact subsoil to 95 percent of its maximum dry density.
 2. Fill Type per Geotechnical report, to 6 inches below finish paving elevation, compact uniformly to 95 percent of maximum density.
- K. Planter Boxes:
1. Fill Type per Geotechnical report, lightly tamped.
- L. Fill to Correct Over-excavation:
1. Lean concrete to minimum compressive strength of 1000 psi.
 2. Fill Type per Geotechnical report, flush to required elevation, compact uniformly to 95 percent of maximum density.

END OF SECTION 31 23 23

THIS PAGE LEFT BLANK INTENTIONALLY

SECTION 31 25 01 - SEDIMENTATION AND EROSION CONTROL

PART 1 - GENERAL

1.1 SCOPE OF WORK

- A. The CONTRACTOR shall furnish all labor, materials, equipment, and incidentals necessary to perform all installation, maintenance, removal, and area cleanup related to sedimentation control work as shown on the Drawings and as specified herein or as required to prevent the transport of silt or sediment outside the limits of construction. The work shall include, but not necessarily be limited to, installation of temporary access ways and staging areas, silt fences, temporary seeding, turbidity barriers, sediment removal and disposal, device maintenance, removal of temporary devices, temporary mulching, and final cleanup.
- B. The CONTRACTOR shall prepare a Sedimentation and Erosion Control Plan. This plan shall be used as a minimum in developing the Pollution Prevention Plan for the NPDES permit application (notification) to be filed by the CONTRACTOR.

1.2 SUBMITTALS

- A. Within 10 days after award of Contract, the CONTRACTOR shall submit to the ENGINEER for approval, technical product literature for all commercial products to be used for sedimentation and erosion control.

1.3 QUALITY ASSURANCE

- A. The CONTRACTOR shall be responsible for the timely installation and maintenance of all sedimentation control devices necessary to prevent the movement of sediment from the construction site to off-site areas, via surface runoff or underground drainage systems. Measures in addition to those shown on the Drawings necessary to prevent the movement of sediment outside the limits of construction shall be installed, maintained, removed, and cleaned up at the expense of the CONTRACTOR. No additional charges to the OWNER will be considered.
- B. Sedimentation and erosion control measures shall conform to the Best Management Practices outlined in the Drawings and in the Florida Development Manual.

PART 2 - PRODUCTS

2.1 MATERIALS

A. Silt Fence

1. Steel posts shall be a minimum of 5 feet in length, 2-1/2-in by 2-1/2-in by 1/4-in angle post with self-fastening tabs and a 5-in by 4-in (nominal) steel anchor plate at bottom.
2. Welded wire fabric shall be 4-in by 4-in mesh of 12 gauge by 12 gauge steel wire.
3. Silt fence fabric shall be a woven, polypropylene, ultraviolet resistant material such as Mirafi 100X as manufactured by Mirafi, Inc., Charlotte, NC or equal.
4. Tie wires for securing silt fence fabric to wire mesh shall be light gauge metal clips (hog rings), or 1/32-in diameter soft aluminum wire.
5. Prefabricated commercial silt fence may be substituted for built-in-field fence. Pre-fabricated silt fence shall be "Envirofence" as manufactured by Mirafi Inc., Charlotte, NC or approved equal.

- B. Turbidity Barriers: Turbidity barriers meeting FDOT Type I and Type II requirements shall be provided. Turbidity barrier may be floating or staked, based on the conditions at the location for installation. Turbidity barrier shall be capable of functioning properly for flow conditions up to a 5 year/24 hour storm event. Turbidity barriers shall be constructed of PVC or polypropylene material, all portions which will be exposed to direct sunlight shall be ultraviolet resistant. All metal components shall be corrosion resistant. Woven materials may be acceptable for installations where high flow conditions may exist during storm events. Turbidity barriers shall be "Mark I", "Mark II", or "PC-2" as manufactured by American Boom & Barrier Corporation, Cape Canaveral, FL or approved equal.

- C. Straw mulch shall be utilized on all newly graded areas to protect areas against washouts and erosion. Straw mulch shall be comprised of threshed straw of oats, wheat, barley, rye, or hay that is free from noxious weeds, mold or other objectionable material. The straw mulch shall contain at least 50 percent by weight of material to be 10-in or longer. Straw shall be in an air-dry condition and suitable for placement with blower equipment.

- D. Latex acrylic copolymer, such as Soil Sealant with coalescing agent as manufactured by Soil Stabilization Co., Merced, CA or approved equivalent shall be used as straw mulch tackifier.

- E. An asphalt tackifier may be used in place of a latex acrylic copolymer with prior written approval from the ENGINEER.

- F. Temporary Grassing: Certain areas of Grassing constructed in accordance with Section 33 31 00 may be designated by the ENGINEER as temporary erosion control features. The ENGINEER may determine that permanent type grass seed be omitted from Grassing and the specified rate of spread for fertilizer used in conjunction with grassing

operations be reduced when such work is designated as a temporary erosion control feature.

- G. Baled Hay or Straw: This work shall consist of construction of baled hay or straw dams to protect against downstream accumulations of silt. The baled hay or straw dams shall be constructed in accordance with the details in the FDOT Roadway and Traffic Design Standards. All baled hay or straw utilized shall comply with the provisions of FDOT Specification Section 104 for dry mulch.
- H. Erosion control matting shall be installed as shown on the drawings or as approved by the Engineer. Erosion control matting shall be North American Green P300 or approved equal.
- I. Excelsior matting shall be installed as shown on the drawings or as approved. Excelsior matting shall be North American Green SC150 or approved equal.
- J. Fabric formed concrete erosion protection shall be Armorform as manufactured by Nicolon, or equal. Material shall correspond to the 4-inch thick Uniform Section Mat (USM), or approved equal.

PART 3 - EXECUTION

3.1 LOCATION OF SEDIMENT/EROSION CONTROL AND TURBIDITY BARRIERS

- A. At a minimum, sediment/erosion control devices shall be installed at all locations shown on the plans and specified herein.
- B. Sediment/erosion control devices shall be installed at 500 feet intervals along all swales and ditches constructed and around all installed drainage structures prior to placement of sod.
- C. Sediment/erosion control shall be installed along all limits of construction.
- D. CONTRACTOR shall provide additional sediment/erosion control and turbidity barriers as needed to control the transport of silt and sediments outside of the limits of construction.
- E. Sediment/erosion control shall be installed around the base of all soil stockpile areas.
- F. Sediment/erosion control devices shall be installed along the perimeter of all staging areas.
- G. All disturbed areas, greater than one (1) acre, in which construction activities have stopped and are not anticipated to resume for a period of three months or longer shall be temporarily seeded, within five days of stoppage of construction.

01/12/2024

L:\276 City of Callaway\27652.01 Cherry Street Resurfacing & Sidewalk Design\Specifications\South Side Bid\General and Technical Specs\312501 Sedimentation Erosion Control -jcp-u.doc

27652.01

SEDIMENTATION AND EROSION CONTROL

31 25 01 - 3

- H. All disturbed areas, greater than one (1) acre, in which construction activities have been stopped and are not anticipated to resume for a period of 21 days, but not longer than three months shall be temporarily mulched, within five days of stoppage of construction in accordance with Paragraph 3.4.

3.2 INSTALLATION

A. Silt Fence Installation

1. Silt fences shall be positioned as specified indicated on the Drawings and as necessary to prevent movement of sediment produced by construction activities outside of the limits of construction or as approved.
2. Dig trench approximately 6-in wide and 6-in deep along proposed fence lines.
3. Drive metal-stakes, 8 feet on center (maximum) at back edge of trenches. Stakes shall be driven 2 feet (minimum) into ground.
4. Hang 4 by 4 woven wire mesh on posts, setting bottom of wire in bottom of trench. Secure wire to posts with self-fastening tabs.
5. Hang filter fabric on wire carrying to bottom of trench with about 4-in of fabric laid across bottom of trench. Stretch fabric fairly taut along fence length and secure with tie wires 12-in O.C. both ways.
6. Backfill trench with excavated material and tamp.
7. Install pre-fabricated silt fence according to MANUFACTURER's instructions.

B. Hay Bale Barrier

1. Bales shall be either wire-bound or string-tied with the bindings oriented around the sides rather than over and under the bales.
2. Bales shall be placed lengthwise in a single row with the ends of adjacent bales tightly abutting one another.
3. The barrier shall be entrenched and backfilled. A trench shall be excavated the width of a bale and the length of the proposed barrier to a minimum depth of 4 inches. After bales are staked and chinked, the excavated soil shall be backfilled against the barrier. Backfilled material shall conform to the ground level on the downhill side and shall be built up to 2 inches against the uphill side.
4. Each bale shall be securely anchored by at least two stakes or rebars driven through the bale. The first stake shall be driven toward the previously laid bale to force the bales together. Stakes shall be driven deep enough into the ground to securely anchor the bales.
5. The gaps between each bale shall be chinked (filled by wedging) with straw to prevent water from escaping between the bales.

C. Turbidity Barriers

1. Turbidity barriers should extend the entire depth of the water.
2. Turbidity barriers should not be placed perpendicular to flow. Barriers should be installed at an angle to the flow. Angle should be determined on the amount of flow in the waterway and the MANUFACTURER's recommendation.
3. Turbidity barrier should be 10 to 20 percent longer than the straight line measurement.

01/12/2024

L:\276 City of Callaway\27652.01 Cherry Street Resurfacing & Sidewalk Design\Specifications\South Side Bid\General and Technical Specs\312501 Sedimentation Erosion Control -jcp-u.doc

27652.01

SEDIMENTATION AND EROSION CONTROL

31 25 01 - 4

4. Joints between panels should be kept to a minimum.
5. Barrier should extend to the top of bank. All ends should be secured firmly to the shoreline.
6. Where significant flow is anticipated, a heavy woven pervious filter fabric may be substituted.

D. Inlet Protection

1. Inlet protection shall be installed for all catch basins, drop inlets, drop structures, inlets to drainage pipes, or other structures.
2. A 5-foot strip of sod shall be laid surrounding the perimeter of each structure.
3. A silt fence or haybale barrier shall be installed around the perimeter of the sodded area.

E. Fabric Formed Concrete Erosion Protection

1. Fabric formed concrete erosion protection shall be installed as shown on the drawings and in accordance with MANUFACTURER's recommendations.

F. Erosion Control and Excelsior Matting

1. Erosion control and excelsior matting blankets shall be installed as shown on the drawings and as approved in accordance with MANUFACTURER's instructions. The area to be covered shall be properly prepared before the blanket is applied. When the blanket is unrolled, the netting shall be on top and the fibers in contact with the soil over the entire area. The blankets shall be applied in the direction of water flow, and stapled. Blankets shall be placed a minimum of three rows (of 4-ft) wide (total approx. 12-ft width) and stapled together in accordance with MANUFACTURER's instructions. Side overlaps shall be 6-in minimum. The staples shall be made of wire, 0.091-in in diameter or greater, "U" shaped with legs 10-in in length and a 1-1/2-in crown. The staples shall be driven vertically into the ground, spaced approximately 2 linear feet apart, on each side, and one row in the center alternately spaced between each side. Upper and lower ends of the matting shall be buried to a depth of 4-in in a trench. The bottom of the fold shall be 4-in below the ground surface. Staple on both sides of fold. Where the matting must be cut or more than one roll length is required, turn down upper end of downstream roll into a trench to a depth of 4-in. Overlap lower end of upstream roll 4-inches past edge of downstream roll and staple.
2. To ensure full contact with soil surface, roll matting with a roller weighing 100 pounds per foot of width perpendicular to flow direction after placing matting, stapling and seeding and sodding. Thoroughly inspect channel after completion. Correct any areas where matting does not present a smooth surface in full contact with the soil below.

3.3 MAINTENANCE AND INSPECTIONS

A. Inspections

1. CONTRACTOR shall make a visual inspection of all sedimentation and erosion control devices (including turbidity barriers) once per week and promptly after

01/12/2024

L:\276 City of Callaway\27652.01 Cherry Street Resurfacing & Sidewalk Design\Specifications\South Side Bid\General and Technical Specs\312501 Sedimentation Erosion Control -jcp-u.doc

27652.01

SEDIMENTATION AND EROSION CONTROL

31 25 01 - 5

every rainstorm. If such inspection reveals that additional measures are needed to prevent movement of sediment to areas outside the limits of construction, CONTRACTOR shall promptly install additional devices as needed. Sediment controls in need of maintenance shall be repaired promptly.

2. CONTRACTOR shall keep a log of all inspections indicating the following:
 - a. Date and time of inspection
 - b. Inspector
 - c. Amount of rainfall
 - d. Erosion and sediment control devices inspected
 - e. Condition of sediment and erosion control devices
 - f. Repairs needed
 - g. Date repair is completed

B. Device Maintenance

1. Silt Fences
 - a. Remove accumulated sediment once it builds up to one-half of the height of the fabric.
 - b. Replace damaged fabric, or patch with a 2-ft minimum overlap.
 - c. Make other repairs as necessary to ensure that the fence is filtering all runoff directed to the fence.
2. Hay Bale Barriers
 - a. Remove accumulated sediment once it builds up to one-half of the height of the hay bales.
 - b. Replace damaged hay bales.
 - c. Make other repairs as necessary to ensure that the hay bales are filtering all runoff directed to the barrier.
3. Inlet Protection
 - a. Remove accumulated sediment once it builds up to one-half of the height of the barrier.
 - b. Remove all sediment accumulated within the barrier and replace damaged sod.
 - c. Make other repair as necessary to ensure that the inlet protection device is operating properly.
4. Turbidity Barriers
 - a. Turbidity barriers shall be inspected on a daily basis.
 - b. Replace damaged fabric, or patch with a 2 foot minimum overlap.
 - c. Make other repairs as necessary to ensure barriers are effectively maintaining turbidity levels outside of the barrier within regulatory limits.

3.4 TEMPORARY MULCHING

- A. Apply temporary mulch to areas where rough grading has been completed but final grading is not anticipated to begin within 21 days of the completion of rough grading. If construction activities are not planned to resume for three months or longer, the temporary seeding requirements shall be followed.

- B. Straw mulch shall be applied at rate of 2,000 lbs/acre and tackified with latex acrylic copolymer at a rate of 1 gal/1000 ft² diluted in a ratio of 30 parts water to 1 part latex acrylic copolymer mix.
- C. After temporary mulching, traffic should be kept to a minimum, except for designated temporary access roads.

3.5 REMOVAL AND FINAL CLEANUP

- A. Once the site has been fully stabilized against erosion, remove sediment control devices and all accumulated silt. Dispose of silt and waste materials in proper manner. Regrade all areas disturbed during this process and stabilize against erosion with surfacing materials as indicated on the Drawings or specified herein.

END OF SECTION 31 25 01

THIS PAGE LEFT BLANK INTENTIONALLY

MODIFIED SPECIAL PROVISIONS

FPID(S): 438106-1-58-01

SPECIAL PROVISIONS:

7 - LEGAL REQUIREMENTS AND RESPONSIBILITY TO THE PUBLIC - LAWS TO BE OBSERVED - COMPLIANCE WITH FEDERAL ENDANGERED SPECIES ACT AND OTHER WILDLIFE REGULATIONS (BEAR).

(REV 6-6-17) (FA 6-13-17) (7-21)

SUBARTICLE 7-1.4 is expanded by the following:

The Department has determined that Florida black bears (*Ursus americanus floridanus*) occur in the project area. Unless stored overnight in a sealed, manufacturer-labeled bear-resistant container or in a locked metal container, remove garbage and food debris from the construction site daily to eliminate possible sources of food that could encourage and attract bears. Human bear conflicts are to be reported to the FWC Hotline at 1-888-404-3922.

7 - LEGAL REQUIREMENTS AND RESPONSIBILITY TO THE PUBLIC -LAWS TO BE OBSERVED - COMPLIANCE WITH FEDERAL ENDANGERED SPECIES ACT AND OTHER WILDLIFE REGULATIONS (INDIGO SNAKE).

(REV 5-25-17) (FA 6-13-17) (7-21)

SUBARTICLE 7-1.4 is expanded by the following:

The Department has determined that eastern indigo snake (*Drymarchon corais couperi*) habitat exists in the project limits. Implement the Standard Protection Measures for the Eastern Indigo Snake published by the US Fish and Wildlife Service which are available at: [http://www.fws.gov/northflorida/IndigoSnakes/20130812 Eastern indigo snake Standard Protection Measures.htm](http://www.fws.gov/northflorida/IndigoSnakes/20130812%20Eastern%20indigo%20snake%20Standard%20Protection%20Measures.htm).

105 - CONTRACTOR QUALITY CONTROL GENERAL REQUIREMENTS.

SUBARTICLE 105-1.1.2 is deleted and the following substituted:

Test data shall not be required to be entered into any FDOT or City of Callaway databases.

SPECIAL COORDINATION INFORMATION.

Other work at the project site includes roadway, sidewalk, and drainage improvements as specified in Cherry Street Resurfacing & Sidewalk Design (27652.01) and Cherry Street Drainage Improvements (Task 3) (27655.01). Work is being performed by American Sand and Asphalt Paving under contract with City. Contractor must coordinate with American Sand and Asphalt Paving regarding site access, laydown areas, and construction sequence.

FPID(S): 438106-1-58-01

**THIS COMPLETES
THIS
SPECIFICATIONS
PACKAGE**

Schedule of Events
CHERRY STREET SIDEWALK Construction Project

FPID: 438106-1-58-01

Construction Advertisement	January 29 & February 5, 2024
Pre-BID Meeting	February 21, 2024
Deadline for Questions	February 27, 2024
Bids Due Date at 1:00 p.m. and Bids Opening at 1:15 p.m.	March 8, 2024
Bids Evaluation and Approval of Bids by FDOT	March 22, 2024
Board Approval of Low Bid & Contract Award	March 26, 2024
Notice of Award and Notice to Proceed	April 2, 2024
Begin Construction	April 15, 2024
Complete Construction (120 calendar days Construction time)	August 13, 2024

**AGREEMENT FOR CONTRACTOR SERVICES
CHERRY STREET SIDEWALK CONSTRUCTION PROJECT
BID NO. CM2024-01**

This Agreement made as of this ____ day of _____, 202__, by and between the **City of Callaway**, Florida - (the "CITY"), and _____, authorized to do business in the State of Florida (the "CONTRACTOR"), and whose address is _____ Phone: _____.

In consideration of the mutual promises contained herein, the CITY and the CONTRACTOR agree as follows:

ARTICLE 1 - SERVICES

This is a Federal Aid Project and is subject to all provisions for Federal Aid Construction Contracts known as FHWA 1273 (ATTACHED HERETO AS EXHIBIT A) and shall comply with all applicable procedures, guidelines, manuals, standards and directives as described in the FDOT Local Agency Program Manual, along with the Davis-Bacon Act (ATTACHED HERETO AS EXHIBIT B). The contractor will also be responsible for including these requirements in any subcontract.

The CONTRACTOR'S responsibility under this Agreement is to furnish, deliver, and construct all materials, labor, and equipment and to perform all operations in accordance with the plans and specifications and as listed in the Bid Form for the **CHERRY STREET SIDEWALK CONSTRUCTION** project for the 6 – foot wide sidewalk per Florida Dept. of Transportation (FDOT) Design Standards along the south side of Cherry Street from SR 30A (US98) Tyndall Parkway to CR 2315 Star Avenue, approximately 1.504 miles.

Services of the CONTRACTOR shall be under the general direction of the CITY MANAGER, who may designate a person to act as the CITY'S representative (hereinafter "REPRESENTATIVE") during the performance of this Agreement.

The CITY shall furnish to the CONTRACTOR up to four (4) sets of the Contract Documents for execution of the Work. Additional copies of the Contract Documents are available at the cost of reproduction.

ARTICLE 2 - SCHEDULE

The CONTRACTOR will commence the work required by the contract documents within 10 calendar days after the date of the Notice to Proceed and will substantially complete the project within **120** consecutive calendar days and fully complete the project within **30** days thereafter, unless the period for completion is otherwise extended by the contract documents.

ARTICLE 3 - PAYMENTS TO CONTRACTOR

- A. The CITY shall pay to the CONTRACTOR for services satisfactorily performed \$ _____, which includes all direct charges, indirect charges and reimbursable expenses, if any. The CONTRACTOR will bill the CITY monthly.

- B. The invoices received from the CONTRACTOR pursuant to this Agreement will be reviewed and approved by the City Manager's office, indicating that services have been rendered in conformity with the Agreement, and then will be sent to the Finance Department for payment. The invoice must specify the work performed. Ten percent (10%) of each invoiced amount will be withheld and retained by the CITY until completion of the work to the satisfaction of the CITY.

- C. In order for both parties herein to close their books and records, the CONTRACTOR will clearly state “final invoice” on the CONTRACTOR’S final/last billing to the CITY. This indicates that all services have been performed and all charges and costs have been invoiced to the CITY. Since this account will thereupon be closed, any and other further charges if not properly included on this final invoice shall be waived by the CONTRACTOR.
- D. CONTRACTOR acknowledges that it has reviewed the scope of work and inspected the work site and does not anticipate having any CONTRACTOR requested change orders. Any subsequent changes shall be certified to the Engineer as part of the cost proposal or seven calendar days in advance of performing such extra work.

ARTICLE 4 - TERMINATION

This Agreement may be terminated by the CONTRACTOR on 60 days prior written notice to the CITY in the event of substantial failure by the CITY to perform in accordance with the terms hereof through no fault of the CONTRACTOR. It may also be terminated by the CITY, with or without cause, immediately upon written notice to the CONTRACTOR. Unless the CONTRACTOR is in breach of this Agreement, the CONTRACTOR shall be paid for services rendered to the CITY’S satisfaction through the date of termination. After receipt of a termination notice and except as otherwise directed by the CITY the CONTRACTOR shall:

- A. Stop work on the date and to the extent specified.
- B. Terminate and settle all orders and subcontracts relating to the performance of the terminated work.
- C. Transfer all work in process, completed work, and other material related to the terminated work to the CITY.
- D. Continue and complete all parts of the work that have not been terminated.

ARTICLE 5 - PERSONNEL

The CONTRACTOR represents that it has or will secure at its own expense all necessary personnel required to perform the services under this Agreement. Such personnel shall not be employees of or have any contractual relationship with the CITY.

All of the services required herein under shall be performed by the CONTRACTOR or under its supervision, and all personnel engaged in performing the services shall be fully qualified and, if required, authorized or permitted under State and local law to perform such services.

The CONTRACTOR warrants that all services shall be performed by skilled and competent personnel to the highest professional standards in the field.

ARTICLE 6 - SUBCONTRACTING

The CITY reserves the right to accept the use of a subcontractor or to reject the selection of a particular subcontractor and to inspect all facilities of any subcontractors in order to make a determination as to the capability of the subcontractor to perform properly under this Agreement. The CONTRACTOR is encouraged to seek minority and women business enterprises for participation in subcontracting opportunities.

If a subcontractor fails to perform or make progress, as required by this Agreement, and it is necessary to replace the subcontractor to complete the work in a timely fashion, the CONTRACTOR shall promptly do so, subject to acceptance of the new subcontractor by the CITY.

ARTICLE 7 - FEDERAL AND STATE TAX

The CONTRACTOR shall be responsible for payment of its own FICA and Social Security benefits with respect to this Agreement and the personnel it employs.

ARTICLE 8 – INSURANCE & BONDS

- A. The CONTRACTOR shall not commence work under this Agreement until it has obtained all insurance and bonds required under this paragraph and such insurance has been verified by the CITY.
- B. All insurance policies shall be issued by companies authorized to do business under the laws of the State of Florida.

The CONTRACTOR shall maintain, during the life of this Agreement, comprehensive automobile liability insurance in the amount of \$1,000,000 and \$2,000,000 combined single limit for property damage and bodily injury liability covering claims which may arise from the ownership, use, or maintenance of owned and non-owned automobiles, including rented automobiles, whether such operations be by the CONTRACTOR or by anyone directly or indirectly employed by the CONTRACTOR. CONTRACTOR shall purchase and maintain a policy or policies of commercial general liability insurance satisfactory in all respects to CITY, and casualty and extended coverage insurance. All policies shall be occurrence form policies and shall name CITY as an additional insured, with the premium thereon fully paid by CONTRACTOR on or before their due date. The general liability insurance policy shall afford minimum protection of \$1,000,000 and \$2,000,000 combined single limit coverage for bodily injury.

Required insurance shall be documented in Certificates of Insurance which provide that CITY shall be notified at least 30 days in advance of cancellation, non-renewal or adverse change. New Certificates of Insurance are to be provided to CITY at least 15 days prior to coverage renewals. City of Callaway, Florida is to be named as an additional insured entity.

If requested by CITY, CONTRACTOR shall furnish complete copies of its insurance policies, forms and endorsements.

For commercial general liability coverage, CONTRACTOR shall, at the option of CITY, provide an indication of the amount of claims, payments or reserves chargeable to the aggregate amount of liability coverage.

Receipt of certificates or other documentation of insurance or policies or copies of policies by CITY, or by any of its representatives, which indicate less coverage than required does not constitute a waiver of CONTRACTOR'S obligation to fulfill the insurance requirements herein.

CONTRACTOR shall also purchase and maintain workers compensation insurance for all obligations imposed by law, with employer's liability limits of at least the statutory limit, or provide notarized affidavit of exemption listing relevant statutes. CONTRACTOR shall also purchase any other coverage required by law.

CONTRACTOR'S maintenance of the insurance policies required hereunder shall not limit or otherwise affect its liability hereunder.

- C. In the event that a performance or payment bond is required due to use of grant funds for the project, by City Commission or as otherwise required, the CONTRACTOR shall not commence work under this Agreement until it has obtained the required bonds and provided such bonds to the CITY.

ARTICLE 9 - EXCUSABLE DELAYS

The CONTRACTOR shall not be considered in default by reason of any failure in performance if such failure arises out of causes reasonably beyond the CONTRACTOR'S control and without its fault or negligence. Such causes may include, but are not limited to: acts of God; the City's omissive and commissive failures; natural or public health emergencies; labor disputes; freight embargoes; and severe weather conditions. If failure to perform is caused by the failure of the CONTRACTOR'S subcontractor(s) and is without the fault or negligence of them, the CONTRACTOR shall not be deemed to be in default.

Upon the CONTRACTOR'S request, the CITY shall consider the facts and extent of any failure to perform the work and, if the CONTRACTOR'S failure to perform was without its fault or negligence as determined by the CITY, any affected provision of this Agreement shall be revised accordingly; subject to the CITY's rights to change, terminate, or stop any or all of the work at any time.

ARTICLE 10 – TIME EXTENSIONS

The CITY may grant an extension of Contract Time when a controlling item of work is delayed by factors not reasonably anticipated or foreseeable at the time of bid. The CITY may allow such extension of time only for delays occurring during the Contract Time period or authorized extensions of the Contract Time period. When failure by the CITY to fulfill an obligation under the Contract results in delays to the controlling items of work, the CITY will consider such delays as a basis for granting a time extension to the Contract.

Whenever the Engineer suspends the CONTRACTOR'S operations, for reasons other than the fault of the CONTRACTOR, the Engineer will grant a time extension for any delay to a controlling item of work due to such suspension. The CITY will not grant time extensions to the Contract for delays due to the fault or negligence of the CONTRACTOR.

The CITY does not include an allowance for delays caused by the effects of inclement weather or suspension of CONTRACTOR'S operations, in establishing Contract Time. The Engineer will continually monitor the effects of weather and, when found justified, grant time extensions on either a bimonthly or monthly basis. The Engineer will not require the CONTRACTOR to submit a request for additional time due to the effects of weather.

The CITY will grant time extensions, on a day for day basis, for delays caused by the effects of rains or other inclement weather conditions, related adverse soil conditions or suspension of operations as that prevent the CONTRACTOR from productively performing controlling items of work resulting in the CONTRACTOR being unable to work at least 50% of the normal workday on pre-determined controlling work items; or the CONTRACTOR must make major repairs to work damaged by weather, provided that the damage is not attributable to the CONTRACTOR'S failure to perform or neglect; and provided that the CONTRACTOR was unable to work at least 50% of the normal workday on pre-determined controlling work items.

When the CITY grants a time extension due to rains or other inclement weather, the CONTRACTOR shall submit any objection to the additional time in writing within ten calendar days from receipt of written notice from the Engineer. Failure to submit a written appeal within ten calendar days from receipt of the written notice shall constitute a waiver of any and all rights to appeal the CITY's decision at a later time.

No additional compensation will be made for delays caused by the effects of inclement weather. The CITY will consider the delays in delivery of materials or component equipment that affect progress on a controlling item of work as a basis for granting a time extension if such delays are beyond

the control of the CONTRACTOR or supplier. Such delays may include an area-wide shortage, an industry-wide strike, or a natural disaster that affects all feasible sources of supply. In such cases, the CONTRACTOR shall submit substantiating letters from a representative number of manufacturers of such materials or equipment clearly confirming that the delays in delivery were the result of an area-wide shortage, an industry-wide strike, etc. No additional compensation will be made for delays caused by delivery of materials or component equipment.

The CITY will not consider requests for time extension due to delay in the delivery of custom manufactured equipment such as traffic signal equipment, highway lighting equipment, etc., unless the CONTRACTOR submits documentation that he placed the order for such equipment in a timely manner, the delay was caused by factors beyond the manufacturer's control, and the lack of such equipment caused a delay in progress on a controlling item of work. No additional compensation will be paid for delays caused by delivery of custom manufactured equipment.

The CITY will consider the effect of utility relocation and adjustment work on job progress as the basis for granting a time extension only if all the following criteria are met:

1. Delays are the result of either utility work that was not detailed in the Plans, or utility work that was detailed in the Plans but was not accomplished in reasonably close accordance with the schedule included in the Contract Documents.
2. Utility work actually affected progress toward completion of controlling work items.
3. The CONTRACTOR took all reasonable measures to minimize the effect of utility work on job progress, including cooperative scheduling of the CONTRACTOR'S operations with the scheduled utility work at the preconstruction conference and providing adequate advance notification to utility companies as to the dates to coordinate their operations with the CONTRACTOR'S operations to avoid delays.

The CITY will consider requests for time extension due to delay in work operations within the limits of the railroad right-of-way, the adjoining 15 feet, or determined by the Railroad or Department to be able to potentially foul the tracks regardless of distance from railroad right-of-way on job progress as the basis for granting a time extension only if all the following criteria are met:

1. Delays are due to a lack of availability of Railroad protective services as required by 7-11.4.
2. Work within the limits of the railroad right-of-way or the adjoining 15 feet actually impacted progress toward completion of controlling work items.
3. The CONTRACTOR took all reasonable measures to minimize the effect of work operations within the limits of the railroad right-of-way or the adjoining 15 feet on job progress, including compliance with all provisions of 7-11.4 and 5-12, and cooperative scheduling of the CONTRACTOR'S operations.

As a condition precedent to an extension of Contract Time the Contractor must submit to the Engineer:

A preliminary request for an extension of Contract Time must be submitted in writing to the Engineer within ten calendar days after the commencement of a delay to a controlling item of work. If the Contractor fails to submit this required preliminary request for an extension of Contract Time, the Contractor fully, completely, absolutely and irrevocably waives any entitlement to an extension of

Contract Time for that delay. In the case of a continuing delay only a single preliminary request for an extension of Contract Time will be required. Each such preliminary request for an extension of Contract Time shall include as a minimum the commencement date of the delay, the cause of the delay, and the controlling item of work affected by the delay.

Furthermore, the CONTRACTOR must submit to the Engineer a request for a Contract Time extension in writing within 30 days after the elimination of the delay to the controlling item of work identified in the preliminary request for an extension of Contract Time. Each request for a Contract Time extension shall include as a minimum all documentation that the CONTRACTOR wishes the CITY to consider related to the delay, and the exact number of days requested to be added to Contract Time. If the CONTRACTOR contends that the delay is compensable, then the CONTRACTOR shall also be required to submit with the request for a Contract Time extension a detailed cost analysis of the requested additional compensation. If the CONTRACTOR fails to submit this required request for a Contract Time extension, with or without a detailed cost analysis, depriving the Engineer of the timely opportunity to verify the delay and the costs of the delay, the CONTRACTOR waives any entitlement to an extension of Contract Time or additional compensation for the delay.

Upon timely receipt of the preliminary request of Contract Time from the CONTRACTOR, the Engineer will investigate the conditions, and if it is determined that a controlling item of work is being delayed for reasons beyond the control of the CONTRACTOR the Engineer will take appropriate action to mitigate the delay and the costs of the delay. Upon timely receipt of the request for a Contract Time extension the Engineer will further investigate the conditions, and if it is determined that there was an increase in the time or the cost of performance of the controlling item of work beyond the control of the CONTRACTOR, then an adjustment of Contract Time will be made, and a monetary adjustment will be made, excluding loss of anticipated profits, and the Contract will be modified in writing accordingly.

The existence of an accepted schedule, including any required update(s), as stated in 8-3.2, is a condition precedent to the CONTRACTOR having any right to the granting of an extension of Contract Time or any monetary compensation arising out of any delay. CONTRACTOR failure to have an accepted schedule, including any required update(s), for the period of potential impact, or in the event the currently accepted schedule and applicable updates do not accurately reflect the actual status of the project or fail to accurately show the true controlling or non-controlling work activities for the period of potential impact, will result in any entitlement determination as to time or money for such period of potential impact being limited solely to the CITY's analysis and identification of the actual controlling or non-controlling work activities. Further, in such instances, the CITY's determination as to entitlement as to either time or compensability will be final, unless the CONTRACTOR can prove by clear and convincing evidence to a Disputes Review Board that the Department's determination was without any reasonable factual basis.

ARTICLE 11 - NOTICE OF CLAIMS

When the CONTRACTOR deems that extra compensation or a time extension is due beyond that agreed to by the CITY, whether due to delay, additional work, altered work, differing site conditions, breach of Contract, or for any other cause, the Contractor shall follow the procedures set forth herein for preservation, presentation, and resolution of the claim.

Submission of timely notice of intent to file a claim, preliminary time extension request, time extension request, and the certified written claim, together with full and complete claim documentation, are each a condition precedent to the CONTRACTOR bringing any circuit court, arbitration, or other formal claims resolution proceeding against the CITY for the items and for the sums or time set forth in the

CONTRACTOR'S certified written claim. The failure to provide such notice of intent, preliminary time extension request, time extension request, certified written claim and full and complete claim documentation within the time required shall constitute a full, complete, absolute and irrevocable waiver by the CONTRACTOR of any right to additional compensation or a time extension for such claim as further Specified in FDOT Std Spec 5-12.

ARTICLE 12 - LIQUIDATED DAMAGES

Liquidated damages shall be paid to the CITY at the rate of \$1,699 per day for all work awarded under the contract until the work has been satisfactorily completed as provided by the Contract Documents, Article 2.

It is agreed that the amount is the per-diem rate for damage incurred by reason of failure to complete the work. The said amount is hereby agreed upon as the reasonable costs which may be accrued by the CITY after the expiration of the time of completion. It is expressly understood and agreed that this amount is not to be considered in the nature of a penalty, but as liquidated damages which have accrued against the CONTRACTOR. The CITY shall have the right to deduct such damages from any amount due, or that may become due the CONTRACTOR, or the amount of such damages shall be due and collectable from the CONTRACTOR or Surety.

ARTICLE 13 - ARREARS

The CONTRACTOR shall not pledge the CITY'S credit or make it a guarantor of payment or surety for any contract, debt, obligation, judgment, lien, or any form of indebtedness.

ARTICLE 14 - DISCLOSURE AND OWNERSHIP OF DOCUMENTS

The CONTRACTOR shall deliver to the CITY for approval and acceptance, and before being eligible for final payment of any amount due, all documents and materials prepared by and for the CITY under this Agreement.

All written and oral information not in the public domain or not previously known, and all information and data obtained, developed, or supplied by the CITY or at its expense will be kept confidential by the CONTRACTOR and will not be disclosed to any other party, directly or indirectly, without the CITY'S prior written consent.

Such information and data shall be and will remain the CITY'S property and may be reproduced and reused at the discretion of the CITY.

All products generated by the CONTRACTOR for the CITY become the property of the CITY. The CITY may require submission of any electronic file version of reports, data, maps, or other submission of documentation produced for or as a result of this project in addition to paper documents.

The CITY and the CONTRACTOR shall comply with the provisions of the Florida Public Records Law.

PUBLIC RECORDS LAW. CONTRACTOR acknowledges that it is familiar with the provisions of the Public Records Law of the State of Florida.

CONTRACTOR agrees to comply with Chapter 119, Florida Statutes, and specifically per Florida Statute 119.0701, CONTRACTOR agrees to keep and maintain public records that would be required by the City of Callaway in order to perform the services provided for in this Agreement; CONTRACTOR agrees to provide public access to any required public records in the same manner as a public agency; CONTRACTOR agrees to protect exempt or confidential records from disclosure; CONTRACTOR agrees to meet public records retention requirement; and CONTRACTOR agrees that at the end of term of this Agreement, to transfer all public records to the City of Callaway and destroy any duplicate exempt or

confidential public records.

All products generated by the CONTRACTOR for the CITY become the property of the CITY. The CITY may require submission of any electronic file version of reports, data, maps or other submission of documentation produced for or as a result of this Bid/Proposal in addition to paper documents.

Further, in accordance with the Public Records Laws of the State of Florida, Section 119.0701, (2013), Contractor must:

- A. Keep and maintain public records that ordinarily and necessarily would be required by the public agency in order to perform the service.
- B. Provide the public with access to public records on the same terms and conditions that the public agency would provide the records and at a cost that does not exceed the cost provided in this chapter or as otherwise provided by law.
- C. Ensure that public records that are exempt or confidential and exempt from public records are not disclosed except as authorized by law.
- D. Meet all requirements for retaining public records and transfer, at no cost, to the public agency all public records in possession of the contractor upon termination of the contract and destroy any duplicate public records that are exempt or confidential and exempt from public record disclosure requirements. All records stored electronically must be provided to the public agency in a format that is compatible with the information technology systems of the public agency.
- E. If a contractor does not comply with a public records request, the public agency shall enforce the contract provision in accordance with the contract. All covenants, agreements, representations, and warranties made herein, or otherwise made in writing by any party pursuant hereto shall survive the execution and delivery of this Agreement and the consummation of the transactions contemplated hereby.

If the CONTRACTOR has questions regarding the application of Chapter 119, Florida Statutes, to the CONTRACTOR'S duty to provide public records relating to this contract, contact the custodian of public records, Audra Boswell, City Clerk, at 850-215-6694, by email at aboswell@cityofcallaway.com, or via mail, at 6601 E. Hwy. 22, Callaway, FL 32404.

ARTICLE 15 - INDEPENDENT CONTRACTOR RELATIONSHIP

The CONTRACTOR is, and shall be, in the performance of all work services and activities under this Agreement, an independent contractor, and not an employee, agent, or servant of the CITY. All persons engaged in any of the work or services performed pursuant to this Agreement shall at all times, and in all places, be subject to the CONTRACTOR'S sole direction, supervision, and control. The CONTRACTOR shall exercise control over the means and manner in which it and its employees perform the work, and in all respects the CONTRACTOR'S relationship and the relationship of its employees to the CITY shall be that of an independent contractor and not as employees or agents of the CITY.

The CONTRACTOR does not have the power or authority to bind the CITY in any promise, agreement or representation.

"To the extent provided by law, CONTRACTOR shall indemnify, defend, and hold harmless the CITY and the State of Florida, Department of Transportation, including the Department's officers, agents, and

employees, against any actions, claims, or damages arising out of, relating to, or resulting from negligent or wrongful act(s) of CONTRACTOR, or any of its officers, agents, or employees, acting within the scope of their office or employment, in connection with the rights granted to or exercised by CONTRACTOR hereunder, to the extent and within the limitations of Section 768.28, Florida Statutes.

The foregoing indemnification shall not constitute a waiver of sovereign immunity beyond the limits set forth in Florida Statutes, Section 768.28. Nor shall the same be construed to constitute agreement by CONTRACTOR to indemnify the CITY for the negligent acts or omissions of the CITY, its officers, agents, or employees, or third parties. Nor shall the same be construed to constitute agreement by CONTRACTOR to indemnify the Department for the negligent acts or omissions of the Department, its officers, agents, or employees, or third parties. This indemnification shall survive the termination of this Agreement."

ARTICLE 16 - CONTRACT ASSIGNMENT

The CONTRACTOR shall not sublet, sell, transfer, assign or otherwise dispose of the CONTRACT or any portion thereof, or of his right, title, or interest therein, without written consent of the CITY. The CONTRACTOR shall complete the work contemplated by the terms and conditions of this Agreement in an amount equivalent to at least 40 percent (40%) of the dollar value of work to be performed under this Contract utilizing its own business or corporate entity, so that no single labor, material man, or subcontractor shall be permitted to perform more than 40% of the work contemplated by this Contract.

ARTICLE 17 - AMENDMENT

None of the provisions, terms and conditions contained in this Agreement may be added to, modified, superseded or otherwise altered, except by a written instrument executed by the parties hereto.

ARTICLE 18 - ENFORCEMENT COSTS

If any legal action or other proceeding is brought for the enforcement of this Agreement, or because of an alleged dispute, breach, default, or misrepresentation in connection with any provision, the successful or prevailing party or parties shall be entitled to recover reasonable attorney's fees, court costs and all expenses even if not taxable as court costs (including, without limitation, all such fees, costs and expenses incident to appeals), incurred in that action or proceeding, in addition to any other relief to which such party or parties may be entitled.

ARTICLE 19 - AUTHORITY TO PRACTICE

The CONTRACTOR hereby represents and warrants that it has and will continue to maintain all licenses and approvals required to conduct its business, and that it will at all times conduct its business activities in a reputable manner.

ARTICLE 20 - SEVERABILITY

If any term or provision on this Agreement, or the application thereof to any person or circumstances shall, to any extent, be held invalid or unenforceable, the remainder of this Agreement, or the application of such terms or provisions to persons or circumstances other than those as to which it is held invalid or unenforceable, shall not be affected, and every other term and provision of this Agreement shall be deemed valid and enforceable to the extent permitted by law.

ARTICLE 21 - CITY'S REPRESENTATIVE AND AUTHORITY

The person designated by the CITY MANAGER shall serve as the CITY'S REPRESENTATIVE and shall decide questions which may arise as to quality and acceptability of materials furnished and work performed,

and shall interpret the intent of the Contract Documents with reasonable promptness.

The REPRESENTATIVE will not be responsible for the construction means, controls, techniques, sequences, procedures, or construction safety.

The REPRESENTATIVE may assign Project Inspector(s) who shall serve to assist the REPRESENTATIVE in determining if the work performed and the materials used meet the Contract requirements. The Project Inspector shall be authorized to issue Field Orders. The Project Inspector shall be authorized to stop all or any portion of the work if in his opinion the work is not proceeding according to the requirements of the plans and specifications.

ARTICLE 22 - MODIFICATION

The CITY reserves the right to make, at any time prior to or during the progress of the work, such increases or decreases in quantities, whether a significant change or not, and such alterations in the details of construction, whether a substantial change or not, including but not limited to alterations in the grade or alignment of the road or structure or both, as may be found necessary or desirable by the Engineer or CITY. Such increases, decreases or alterations shall not constitute a breach of Contract, shall not invalidate the Contract, nor release the Surety from any liability arising out of this Contract or the Surety Bond. The CONTRACTOR agrees to perform the work, as altered, the same as if it had been a part of the original contract. If the determination is challenged by the CONTRACTOR in any proceeding, the CONTRACTOR must establish by clear and convincing proof that the determination by the Engineer or CITY was without any reasonable basis. Upon receipt by the CONTRACTOR of the CITY'S notification of a contemplated change, the CONTRACTOR shall (1) if requested by CITY, provide an estimate for the increase or decrease in cost due to the contemplated change, (2) notify the CITY of any estimated change in the completion date, and (3) advise the CITY in writing if the contemplated change shall affect the CONTRACTOR'S ability to meet the completion dates or schedules of this Agreement.

If the CITY so instructs in writing, the CONTRACTOR shall suspend work on that portion of the work affected by a contemplated change, pending the CITY'S decision to proceed with the change.

If the CITY elects to make the change, the CITY shall issue a contract amendment or change order and the CONTRACTOR shall not commence work on any such change until such written amendment or change order has been issued and signed by each of the parties.

ARTICLE 23 - CONFLICT OF INTEREST

The CONSULTANT hereby certifies that it will completely disclose to the CITY all facts bearing upon any possible conflicts, direct or indirect, with its performance which it believes that any officer, employee, or agent of the CONSULTANT now has or will have. Said disclosure shall be made by the CONSULTANT contemporaneously with the execution of this Agreement and at any time thereafter that such facts become known to the CONSULTANT. The CONSULTANT at all times shall perform its obligations under this Agreement in a manner consistent with the best interests of the CITY. Failure to abide by this section shall result in the immediate termination of this Agreement.

No member, officer, or employee of the public body or of a local public body during his tenure or for two year thereafter shall have any interest, direct or indirect, in this contract or the proceeds thereof. For purposes of this provision, public body shall include municipalities and other political subdivisions of States; and public corporations, boards, and commissions established under the laws of any State.

ARTICLE 24 - CONTRACT DOCUMENTS

The other documents which comprise the entire Agreement are attached hereto, made a part hereof and consist of the following:

- A. Advertisement for Bids,
- B. Special Instructions and Conditions,
- C. General Instructions and Conditions,
- D. Minimum Technical Specifications,
- E. Bid Forms
 - Bid Certification Form
 - Drug-Free Workplace Certification
 - Public Entity Crimes Statement,
 - LAP Certification of Current Capacity
 - Certification Regarding Debarment
 - Certification of Disclosure of Lobbying Activities
 - Non-Collusion Declaration and Compliance With 49 CFR §29
- F. Addenda (if any),
- G. Performance & Payments Bonds (if required),
- H. Change Orders (if any),
- I. Notice of Award
- J. Notice to Proceed
- K. Engineered Drawings

In the event of a conflict between the terms of the above documents and the terms of this Agreement, the terms of this Agreement shall prevail.

There are no contract documents other than those listed above and there are no promises or understandings other than those stated herein.

ARTICLE 25 - VENUE

All applicable laws, regulations and ordinances of the State of Florida, Bay County and the City of Callaway will apply to consideration and award of any Bid/Proposal and the performance of the bidder/proposal pursuant thereto, and shall be governed by the laws of the State of Florida both as to intention and performance. The venue for any action arising from the award or subsequent performance shall lie exclusively in the Circuit Court of Bay County, Florida, or the United States District Court for the Northern District of Florida, as applicable.

ARTICLE 26 – INSPECTOR GENERAL

The parties agree to comply with S.20.055(5) Florida Statutes, and to incorporate in all subcontracts, the obligation to comply with S.20.055(5), Florida Statutes.

ARTICLE 27 – EMPLOYMENT ELIGIBILITY VERIFICATION

The Contractor shall utilize the U.S. Department of Homeland Security's E-Verify system to verify the employment eligibility of all new employees hired by the Contractor during the term of this Agreement, including subconsultants assigned by the Contractor to perform work pursuant to the Contract. The E-Verify form is attached to this Agreement.

ARTICLE 28 - NOTICE

All notices required in this Agreement shall be sent by certified mail, return receipt requested, and if sent to the CITY shall be mailed to:

City of Callaway
6601 East Hwy. 22
Callaway, Florida 32404
Attention: Audra K. Boswell, City Clerk
Phone: (850) 215-6694
Fax: (850) 871-2224
Email: aboswell@cityofcallaway.com

With a copy to: Kevin D. Obos, Esq. City Attorney
Hand Arendall Harrison Sale
P.O. Drawer 1579
Panama City, FL 32402
Phone: (850) 769-3434
Fax: (850) 769-6121

and if sent to the CONTRACTOR shall be mailed to:

Contractor: _____
Attn: _____
Address: _____

Phone: _____
E-Mail: _____

Either party may change its address noted above by giving written notice to the other party in accordance with the requirements of the Section.

This Agreement is entered into as of the day and year first written above and is executed in at least two original copies of which one is to be delivered to the CONTRACTOR, and one to the CITY CLERK for filing in the official records.

CITY CLERK

CITY OF CALLAWAY, FLORIDA

Attest: _____
Audra K. Boswell
City Clerk

By: _____
Keith E. Cook, City Manager

Contractor Witness:

Contractor:

Witness: _____
Name

Signature

Business Name
By: _____
Signature

Print Name and Title

APPROVED AS TO FORM FOR THE RELIANCE OF THE
CITY OF CALLAWAY ONLY:

KEVIN D. OBOS, CITY ATTORNEY

EXHIBIT A

FHWA-1273 – Revised October 23, 2023

REQUIRED CONTRACT PROVISIONS FEDERAL-AID CONSTRUCTION CONTRACTS

- I. General
- II. Nondiscrimination
- III. Non-segregated Facilities
- IV. Davis-Bacon and Related Act Provisions
- V. Contract Work Hours and Safety Standards Act Provisions
- VI. Subletting or Assigning the Contract
- VII. Safety: Accident Prevention
- VIII. False Statements Concerning Highway Projects
- IX. Implementation of Clean Air Act and Federal Water Pollution Control Act
- X. Certification Regarding Debarment, Suspension, Ineligibility and Voluntary Exclusion
- XI. Certification Regarding Use of Contract Funds for Lobbying
- XII. Use of United States-Flag Vessels:

ATTACHMENTS

A. Employment and Materials Preference for Appalachian Development Highway System or Appalachian Local Access Road Contracts (included in Appalachian contracts only)

I. GENERAL

1. Form FHWA-1273 must be physically incorporated in each construction contract funded under title 23, United States Code, as required in 23 CFR 633.102(b) (excluding emergency contracts solely intended for debris removal). The contractor (or subcontractor) must insert this form in each subcontract and further require its inclusion in all lower tier subcontracts (excluding purchase orders, rental agreements and other agreements for supplies or services). 23 CFR 633.102(e).

The applicable requirements of Form FHWA-1273 are incorporated by reference for work done under any purchase order, rental agreement or agreement for other services. The prime contractor shall be responsible for compliance by any subcontractor, lower-tier subcontractor or service provider. 23 CFR 633.102(e).

Form FHWA-1273 must be included in all Federal-aid design-build contracts, in all subcontracts and in lower tier subcontracts (excluding subcontracts for design services, purchase orders, rental agreements and other agreements for supplies or services) in accordance with 23 CFR 633.102. The design-builder shall be responsible for compliance by any subcontractor, lower-tier subcontractor or service provider.

Contracting agencies may reference Form FHWA-1273 in solicitation-for-bids or request-for-proposals documents, however, the Form FHWA-1273 must be physically incorporated (not referenced) in all contracts, subcontracts and lower-tier subcontracts (excluding purchase orders, rental agreements and other agreements for supplies or services related to a construction contract). 23 CFR 633.102(b).

2. Subject to the applicability criteria noted in the following sections, these contract provisions shall apply to all work

performed on the contract by the contractor's own organization and with the assistance of workers under the contractor's immediate superintendence and to all work performed on the contract by piecework, station work, or by subcontract. 23 CFR 633.102(d).

3. A breach of any of the stipulations contained in these Required Contract Provisions may be sufficient grounds for withholding of progress payments, withholding of final payment, termination of the contract, suspension / debarment or any other action determined to be appropriate by the contracting agency and FHWA.

4. Selection of Labor: During the performance of this contract, the contractor shall not use convict labor for any purpose within the limits of a construction project on a Federal-aid highway unless it is labor performed by convicts who are on parole, supervised release, or probation. 23 U.S.C. 114(b). The term Federal-aid highway does not include roadways functionally classified as local roads or rural minor collectors. 23 U.S.C. 101(a).

II. NONDISCRIMINATION (23 CFR 230.107(a); 23 CFR Part 230, Subpart A, Appendix A; EO 11246)

The provisions of this section related to 23 CFR Part 230, Subpart A, Appendix A are applicable to all Federal-aid construction contracts and to all related construction subcontracts of \$10,000 or more. The provisions of 23 CFR Part 230 are not applicable to material supply, engineering, or architectural service contracts.

In addition, the contractor and all subcontractors must comply with the following policies: Executive Order 11246, 41 CFR Part 60, 29 CFR Parts 1625-1627, 23 U.S.C. 140, Section 504 of the Rehabilitation Act of 1973, as amended (29 U.S.C. 794), Title VI of the Civil Rights Act of 1964, as amended (42 U.S.C. 2000d et seq.), and related regulations including 49 CFR Parts 21, 26, and 27; and 23 CFR Parts 200, 230, and 633.

The contractor and all subcontractors must comply with: the requirements of the Equal Opportunity Clause in 41 CFR 60-1.4(b) and, for all construction contracts exceeding \$10,000, the Standard Federal Equal Employment Opportunity Construction Contract Specifications in 41 CFR 60-4.3.

Note: The U.S. Department of Labor has exclusive authority to determine compliance with Executive Order 11246 and the policies of the Secretary of Labor including 41 CFR Part 60, and 29 CFR Parts 1625-1627. The contracting agency and the FHWA have the authority and the responsibility to ensure compliance with 23 U.S.C. 140, Section 504 of the Rehabilitation Act of 1973, as amended (29 U.S.C. 794), and Title VI of the Civil Rights Act of 1964, as amended (42 U.S.C. 2000d et seq.), and related regulations including 49 CFR Parts 21, 26, and 27; and 23 CFR Parts 200, 230, and 633.

The following provision is adopted from 23 CFR Part 230, Subpart A, Appendix A, with appropriate revisions to conform to the U.S. Department of Labor (US DOL) and FHWA requirements.

1. Equal Employment Opportunity: Equal Employment Opportunity (EEO) requirements not to discriminate and to take affirmative action to assure equal opportunity as set forth under laws, executive orders, rules, regulations (see 28 CFR Part 35, 29 CFR Part 1630, 29 CFR Parts 1625-1627, 41 CFR Part 60 and 49 CFR Part 27) and orders of the Secretary of Labor as modified by the provisions prescribed herein, and imposed pursuant to 23 U.S.C. 140, shall constitute the EEO and specific affirmative action standards for the contractor's project activities under this contract. The provisions of the Americans with Disabilities Act of 1990 (42 U.S.C. 12101 et seq.) set forth under 28 CFR Part 35 and 29 CFR Part 1630 are incorporated by reference in this contract. In the execution of this contract, the contractor agrees to comply with the following minimum specific requirement activities of EEO:

a. The contractor will work with the contracting agency and the Federal Government to ensure that it has made every good faith effort to provide equal opportunity with respect to all of its terms and conditions of employment and in their review of activities under the contract. 23 CFR 230.409 (g)(4) & (5).

b. The contractor will accept as its operating policy the following statement:

"It is the policy of this Company to assure that applicants are employed, and that employees are treated during employment, without regard to their race, religion, sex, sexual orientation, gender identity, color, national origin, age or disability. Such action shall include: employment, upgrading, demotion, or transfer; recruitment or recruitment advertising; layoff or termination; rates of pay or other forms of compensation; and selection for training, including apprenticeship, pre-apprenticeship, and/or on-the-job training."

2. EEO Officer: The contractor will designate and make known to the contracting officers an EEO Officer who will have the responsibility for and must be capable of effectively administering and promoting an active EEO program and who must be assigned adequate authority and responsibility to do so.

3. Dissemination of Policy: All members of the contractor's staff who are authorized to hire, supervise, promote, and discharge employees, or who recommend such action or are substantially involved in such action, will be made fully cognizant of and will implement the contractor's EEO policy and contractual responsibilities to provide EEO in each grade and classification of employment. To ensure that the above agreement will be met, the following actions will be taken as a minimum:

a. Periodic meetings of supervisory and personnel office employees will be conducted before the start of work and then not less often than once every six months, at which time the contractor's EEO policy and its implementation will be reviewed and explained. The meetings will be conducted by the EEO Officer or other knowledgeable company official.

b. All new supervisory or personnel office employees will be given a thorough indoctrination by the EEO Officer, covering all major aspects of the contractor's EEO obligations within thirty days following their reporting for duty with the contractor.

c. All personnel who are engaged in direct recruitment for the project will be instructed by the EEO Officer in the contractor's procedures for locating and hiring minorities and women.

d. Notices and posters setting forth the contractor's EEO policy will be placed in areas readily accessible to employees, applicants for employment and potential employees.

e. The contractor's EEO policy and the procedures to implement such policy will be brought to the attention of employees by means of meetings, employee handbooks, or other appropriate means.

4. Recruitment: When advertising for employees, the contractor will include in all advertisements for employees the notation: "An Equal Opportunity Employer." All such advertisements will be placed in publications having a large circulation among minorities and women in the area from which the project work force would normally be derived.

a. The contractor will, unless precluded by a valid bargaining agreement, conduct systematic and direct recruitment through public and private employee referral sources likely to yield qualified minorities and women. To meet this requirement, the contractor will identify sources of potential minority group employees and establish with such identified sources procedures whereby minority and women applicants may be referred to the contractor for employment consideration.

b. In the event the contractor has a valid bargaining agreement providing for exclusive hiring hall referrals, the contractor is expected to observe the provisions of that agreement to the extent that the system meets the contractor's compliance with EEO contract provisions. Where implementation of such an agreement has the effect of discriminating against minorities or women, or obligates the contractor to do the same, such implementation violates Federal nondiscrimination provisions.

c. The contractor will encourage its present employees to refer minorities and women as applicants for employment. Information and procedures with regard to referring such applicants will be discussed with employees.

5. Personnel Actions: Wages, working conditions, and employee benefits shall be established and administered, and personnel actions of every type, including hiring, upgrading, promotion, transfer, demotion, layoff, and termination, shall be taken without regard to race, color, religion, sex, sexual orientation, gender identity, national origin, age or disability. The following procedures shall be followed:

a. The contractor will conduct periodic inspections of project sites to ensure that working conditions and employee facilities do not indicate discriminatory treatment of project site personnel.

b. The contractor will periodically evaluate the spread of wages paid within each classification to determine any evidence of discriminatory wage practices.

c. The contractor will periodically review selected personnel actions in depth to determine whether there is evidence of discrimination. Where evidence is found, the contractor will promptly take corrective action. If the review indicates that the discrimination may extend beyond the actions reviewed, such corrective action shall include all affected persons.

d. The contractor will promptly investigate all complaints of alleged discrimination made to the contractor in connection with its obligations under this contract, will attempt to resolve such complaints, and will take appropriate corrective action

within a reasonable time. If the investigation indicates that the discrimination may affect persons other than the complainant, such corrective action shall include such other persons. Upon completion of each investigation, the contractor will inform every complainant of all of their avenues of appeal.

6. Training and Promotion:

a. The contractor will assist in locating, qualifying, and increasing the skills of minorities and women who are applicants for employment or current employees. Such efforts should be aimed at developing full journey level status employees in the type of trade or job classification involved.

b. Consistent with the contractor's work force requirements and as permissible under Federal and State regulations, the contractor shall make full use of training programs (i.e., apprenticeship and on-the-job training programs for the geographical area of contract performance). In the event a special provision for training is provided under this contract, this subparagraph will be superseded as indicated in the special provision. The contracting agency may reserve training positions for persons who receive welfare assistance in accordance with 23 U.S.C. 140(a).

c. The contractor will advise employees and applicants for employment of available training programs and entrance requirements for each.

d. The contractor will periodically review the training and promotion potential of employees who are minorities and women and will encourage eligible employees to apply for such training and promotion.

7. Unions: If the contractor relies in whole or in part upon unions as a source of employees, the contractor will use good faith efforts to obtain the cooperation of such unions to increase opportunities for minorities and women. 23 CFR 230.409. Actions by the contractor, either directly or through a contractor's association acting as agent, will include the procedures set forth below:

a. The contractor will use good faith efforts to develop, in cooperation with the unions, joint training programs aimed toward qualifying more minorities and women for membership in the unions and increasing the skills of minorities and women so that they may qualify for higher paying employment.

b. The contractor will use good faith efforts to incorporate an EEO clause into each union agreement to the end that such union will be contractually bound to refer applicants without regard to their race, color, religion, sex, sexual orientation, gender identity, national origin, age, or disability.

c. The contractor is to obtain information as to the referral practices and policies of the labor union except that to the extent such information is within the exclusive possession of the labor union and such labor union refuses to furnish such information to the contractor, the contractor shall so certify to the contracting agency and shall set forth what efforts have been made to obtain such information.

d. In the event the union is unable to provide the contractor with a reasonable flow of referrals within the time limit set forth in the collective bargaining agreement, the contractor will, through independent recruitment efforts, fill the employment vacancies without regard to race, color, religion, sex, sexual orientation, gender identity, national origin, age, or disability; making full efforts to obtain qualified and/or qualifiable minorities and women. The failure of a union to provide

sufficient referrals (even though it is obligated to provide exclusive referrals under the terms of a collective bargaining agreement) does not relieve the contractor from the requirements of this paragraph. In the event the union referral practice prevents the contractor from meeting the obligations pursuant to Executive Order 11246, as amended, and these special provisions, such contractor shall immediately notify the contracting agency.

8. Reasonable Accommodation for Applicants / Employees with Disabilities: The contractor must be familiar with the requirements for and comply with the Americans with Disabilities Act and all rules and regulations established thereunder. Employers must provide reasonable accommodation in all employment activities unless to do so would cause an undue hardship.

9. Selection of Subcontractors, Procurement of Materials and Leasing of Equipment: The contractor shall not discriminate on the grounds of race, color, religion, sex, sexual orientation, gender identity, national origin, age, or disability in the selection and retention of subcontractors, including procurement of materials and leases of equipment. The contractor shall take all necessary and reasonable steps to ensure nondiscrimination in the administration of this contract.

a. The contractor shall notify all potential subcontractors, suppliers, and lessors of their EEO obligations under this contract.

b. The contractor will use good faith efforts to ensure subcontractor compliance with their EEO obligations.

10. Assurances Required:

a. The requirements of 49 CFR Part 26 and the State DOT's FHWA-approved Disadvantaged Business Enterprise (DBE) program are incorporated by reference.

b. The contractor, subrecipient or subcontractor shall not discriminate on the basis of race, color, national origin, or sex in the performance of this contract. The contractor shall carry out applicable requirements of 49 CFR part 26 in the award and administration of DOT-assisted contracts. Failure by the contractor to carry out these requirements is a material breach of this contract, which may result in the termination of this contract or such other remedy as the recipient deems appropriate, which may include, but is not limited to:

- (1) Withholding monthly progress payments;
- (2) Assessing sanctions;
- (3) Liquidated damages; and/or
- (4) Disqualifying the contractor from future bidding as non-responsible.

c. The Title VI and nondiscrimination provisions of U.S. DOT Order 1050.2A at Appendixes A and E are incorporated by reference. 49 CFR Part 21.

11. Records and Reports: The contractor shall keep such records as necessary to document compliance with the EEO requirements. Such records shall be retained for a period of three years following the date of the final payment to the contractor for all contract work and shall be available at reasonable times and places for inspection by authorized representatives of the contracting agency and the FHWA.

a. The records kept by the contractor shall document the following:

(1) The number and work hours of minority and non-minority group members and women employed in each work classification on the project;

(2) The progress and efforts being made in cooperation with unions, when applicable, to increase employment opportunities for minorities and women; and

(3) The progress and efforts being made in locating, hiring, training, qualifying, and upgrading minorities and women.

b. The contractors and subcontractors will submit an annual report to the contracting agency each July for the duration of the project indicating the number of minority, women, and non-minority group employees currently engaged in each work classification required by the contract work. This information is to be reported on [Form FHWA-1391](#). The staffing data should represent the project work force on board in all or any part of the last payroll period preceding the end of July. If on-the-job training is being required by special provision, the contractor will be required to collect and report training data. The employment data should reflect the work force on board during all or any part of the last payroll period preceding the end of July.

III. NONSEGREGATED FACILITIES

This provision is applicable to all Federal-aid construction contracts and to all related construction subcontracts of more than \$10,000. 41 CFR 60-1.5.

As prescribed by 41 CFR 60-1.8, the contractor must ensure that facilities provided for employees are provided in such a manner that segregation on the basis of race, color, religion, sex, sexual orientation, gender identity, or national origin cannot result. The contractor may neither require such segregated use by written or oral policies nor tolerate such use by employee custom. The contractor's obligation extends further to ensure that its employees are not assigned to perform their services at any location under the contractor's control where the facilities are segregated. The term "facilities" includes waiting rooms, work areas, restaurants and other eating areas, time clocks, restrooms, washrooms, locker rooms and other storage or dressing areas, parking lots, drinking fountains, recreation or entertainment areas, transportation, and housing provided for employees. The contractor shall provide separate or single-user restrooms and necessary dressing or sleeping areas to assure privacy between sexes.

IV. DAVIS-BACON AND RELATED ACT PROVISIONS

This section is applicable to all Federal-aid construction projects exceeding \$2,000 and to all related subcontracts and lower-tier subcontracts (regardless of subcontract size), in accordance with 29 CFR 5.5. The requirements apply to all projects located within the right-of-way of a roadway that is functionally classified as Federal-aid highway. 23 U.S.C. 113. This excludes roadways functionally classified as local roads or rural minor collectors, which are exempt. 23 U.S.C. 101. Where applicable law requires that projects be treated as a project on a Federal-aid highway, the provisions of this subpart will apply regardless of the location of the project. Examples include: Surface Transportation Block Grant Program projects funded under 23 U.S.C. 133 [excluding recreational trails projects], the Nationally Significant Freight and Highway

Projects funded under 23 U.S.C. 117, and National Highway Freight Program projects funded under 23 U.S.C. 167.

The following provisions are from the U.S. Department of Labor regulations in 29 CFR 5.5 "Contract provisions and related matters" with minor revisions to conform to the FHWA-1273 format and FHWA program requirements.

1. Minimum wages (29 CFR 5.5)

a. *Wage rates and fringe benefits.* All laborers and mechanics employed or working upon the site of the work (or otherwise working in construction or development of the project under a development statute), will be paid unconditionally and not less often than once a week, and without subsequent deduction or rebate on any account (except such payroll deductions as are permitted by regulations issued by the Secretary of Labor under the Copeland Act ([29 CFR part 3](#))), the full amount of basic hourly wages and bona fide fringe benefits (or cash equivalents thereof) due at time of payment computed at rates not less than those contained in the wage determination of the Secretary of Labor which is attached hereto and made a part hereof, regardless of any contractual relationship which may be alleged to exist between the contractor and such laborers and mechanics. As provided in paragraphs (d) and (e) of 29 CFR 5.5, the appropriate wage determinations are effective by operation of law even if they have not been attached to the contract. Contributions made or costs reasonably anticipated for bona fide fringe benefits under the Davis-Bacon Act ([40 U.S.C. 3141\(2\)\(B\)](#)) on behalf of laborers or mechanics are considered wages paid to such laborers or mechanics, subject to the provisions of paragraph 1.e. of this section; also, regular contributions made or costs incurred for more than a weekly period (but not less often than quarterly) under plans, funds, or programs which cover the particular weekly period, are deemed to be constructively made or incurred during such weekly period. Such laborers and mechanics must be paid the appropriate wage rate and fringe benefits on the wage determination for the classification(s) of work actually performed, without regard to skill, except as provided in paragraph 4. of this section. Laborers or mechanics performing work in more than one classification may be compensated at the rate specified for each classification for the time actually worked therein: *Provided*, That the employer's payroll records accurately set forth the time spent in each classification in which work is performed. The wage determination (including any additional classifications and wage rates conformed under paragraph 1.c. of this section) and the Davis-Bacon poster (WH-1321) must be posted at all times by the contractor and its subcontractors at the site of the work in a prominent and accessible place where it can be easily seen by the workers.

b. *Frequently recurring classifications.* (1) In addition to wage and fringe benefit rates that have been determined to be prevailing under the procedures set forth in [29 CFR part 1](#), a wage determination may contain, pursuant to § 1.3(f), wage and fringe benefit rates for classifications of laborers and mechanics for which conformance requests are regularly submitted pursuant to paragraph 1.c. of this section, provided that:

(i) The work performed by the classification is not performed by a classification in the wage determination for which a prevailing wage rate has been determined;

(ii) The classification is used in the area by the construction industry; and

(iii) The wage rate for the classification bears a reasonable relationship to the prevailing wage rates contained in the wage determination.

(2) The Administrator will establish wage rates for such classifications in accordance with paragraph 1.c.(1)(iii) of this section. Work performed in such a classification must be paid at no less than the wage and fringe benefit rate listed on the wage determination for such classification.

c. *Conformance.* (1) The contracting officer must require that any class of laborers or mechanics, including helpers, which is not listed in the wage determination and which is to be employed under the contract be classified in conformance with the wage determination. Conformance of an additional classification and wage rate and fringe benefits is appropriate only when the following criteria have been met:

(i) The work to be performed by the classification requested is not performed by a classification in the wage determination; and

(ii) The classification is used in the area by the construction industry; and

(iii) The proposed wage rate, including any bona fide fringe benefits, bears a reasonable relationship to the wage rates contained in the wage determination.

(2) The conformance process may not be used to split, subdivide, or otherwise avoid application of classifications listed in the wage determination.

(3) If the contractor and the laborers and mechanics to be employed in the classification (if known), or their representatives, and the contracting officer agree on the classification and wage rate (including the amount designated for fringe benefits where appropriate), a report of the action taken will be sent by the contracting officer by email to DBAconformance@dol.gov. The Administrator, or an authorized representative, will approve, modify, or disapprove every additional classification action within 30 days of receipt and so advise the contracting officer or will notify the contracting officer within the 30-day period that additional time is necessary.

(4) In the event the contractor, the laborers or mechanics to be employed in the classification or their representatives, and the contracting officer do not agree on the proposed classification and wage rate (including the amount designated for fringe benefits, where appropriate), the contracting officer will, by email to DBAconformance@dol.gov, refer the questions, including the views of all interested parties and the recommendation of the contracting officer, to the Administrator for determination. The Administrator, or an authorized representative, will issue a determination within 30 days of receipt and so advise the contracting officer or will notify the contracting officer within the 30-day period that additional time is necessary.

(5) The contracting officer must promptly notify the contractor of the action taken by the Wage and Hour Division

under paragraphs 1.c.(3) and (4) of this section. The contractor must furnish a written copy of such determination to each affected worker or it must be posted as a part of the wage determination. The wage rate (including fringe benefits where appropriate) determined pursuant to paragraph 1.c.(3) or (4) of this section must be paid to all workers performing work in the classification under this contract from the first day on which work is performed in the classification.

d. *Fringe benefits not expressed as an hourly rate.* Whenever the minimum wage rate prescribed in the contract for a class of laborers or mechanics includes a fringe benefit which is not expressed as an hourly rate, the contractor may either pay the benefit as stated in the wage determination or may pay another bona fide fringe benefit or an hourly cash equivalent thereof.

e. *Unfunded plans.* If the contractor does not make payments to a trustee or other third person, the contractor may consider as part of the wages of any laborer or mechanic the amount of any costs reasonably anticipated in providing bona fide fringe benefits under a plan or program, *Provided*, That the Secretary of Labor has found, upon the written request of the contractor, in accordance with the criteria set forth in § 5.28, that the applicable standards of the Davis-Bacon Act have been met. The Secretary of Labor may require the contractor to set aside in a separate account assets for the meeting of obligations under the plan or program.

f. *Interest.* In the event of a failure to pay all or part of the wages required by the contract, the contractor will be required to pay interest on any underpayment of wages.

2. Withholding (29 CFR 5.5)

a. *Withholding requirements.* The contracting agency may, upon its own action, or must, upon written request of an authorized representative of the Department of Labor, withhold or cause to be withheld from the contractor so much of the accrued payments or advances as may be considered necessary to satisfy the liabilities of the prime contractor or any subcontractor for the full amount of wages and monetary relief, including interest, required by the clauses set forth in this section for violations of this contract, or to satisfy any such liabilities required by any other Federal contract, or federally assisted contract subject to Davis-Bacon labor standards, that is held by the same prime contractor (as defined in § 5.2). The necessary funds may be withheld from the contractor under this contract, any other Federal contract with the same prime contractor, or any other federally assisted contract that is subject to Davis-Bacon labor standards requirements and is held by the same prime contractor, regardless of whether the other contract was awarded or assisted by the same agency, and such funds may be used to satisfy the contractor liability for which the funds were withheld. In the event of a contractor's failure to pay any laborer or mechanic, including any apprentice or helper working on the site of the work all or part of the wages required by the contract, or upon the contractor's failure to submit the required records as discussed in paragraph 3.d. of this section, the contracting agency may on its own initiative and after written notice to the contractor, take such action as may be necessary to cause the suspension of any further payment, advance, or guarantee of funds until such violations have ceased.

b. *Priority to withheld funds.* The Department has priority to funds withheld or to be withheld in accordance with paragraph

2.a. of this section or Section V, paragraph 3.a., or both, over claims to those funds by:

- (1) A contractor's surety(ies), including without limitation performance bond sureties and payment bond sureties;
- (2) A contracting agency for its procurement costs;
- (3) A trustee(s) (either a court-appointed trustee or a U.S. trustee, or both) in bankruptcy of a contractor, or a contractor's bankruptcy estate;
- (4) A contractor's assignee(s);
- (5) A contractor's successor(s); or
- (6) A claim asserted under the Prompt Payment Act, [31 U.S.C. 3901–3907](#).

3. Records and certified payrolls (29 CFR 5.5)

a. *Basic record requirements (1) Length of record retention.* All regular payrolls and other basic records must be maintained by the contractor and any subcontractor during the course of the work and preserved for all laborers and mechanics working at the site of the work (or otherwise working in construction or development of the project under a development statute) for a period of at least 3 years after all the work on the prime contract is completed.

(2) *Information required.* Such records must contain the name; Social Security number; last known address, telephone number, and email address of each such worker; each worker's correct classification(s) of work actually performed; hourly rates of wages paid (including rates of contributions or costs anticipated for bona fide fringe benefits or cash equivalents thereof of the types described in [40 U.S.C. 3141\(2\)\(B\)](#) of the Davis-Bacon Act); daily and weekly number of hours actually worked in total and on each covered contract; deductions made; and actual wages paid.

(3) *Additional records relating to fringe benefits.* Whenever the Secretary of Labor has found under paragraph 1.e. of this section that the wages of any laborer or mechanic include the amount of any costs reasonably anticipated in providing benefits under a plan or program described in [40 U.S.C. 3141\(2\)\(B\)](#) of the Davis-Bacon Act, the contractor must maintain records which show that the commitment to provide such benefits is enforceable, that the plan or program is financially responsible, and that the plan or program has been communicated in writing to the laborers or mechanics affected, and records which show the costs anticipated or the actual cost incurred in providing such benefits.

(4) *Additional records relating to apprenticeship.* Contractors with apprentices working under approved programs must maintain written evidence of the registration of apprenticeship programs, the registration of the apprentices, and the ratios and wage rates prescribed in the applicable programs.

b. *Certified payroll requirements (1) Frequency and method of submission.* The contractor or subcontractor must submit weekly, for each week in which any DBA- or Related Acts-covered work is performed, certified payrolls to the contracting

agency. The prime contractor is responsible for the submission of all certified payrolls by all subcontractors. A contracting agency or prime contractor may permit or require contractors to submit certified payrolls through an electronic system, as long as the electronic system requires a legally valid electronic signature; the system allows the contractor, the contracting agency, and the Department of Labor to access the certified payrolls upon request for at least 3 years after the work on the prime contract has been completed; and the contracting agency or prime contractor permits other methods of submission in situations where the contractor is unable or limited in its ability to use or access the electronic system.

(2) *Information required.* The certified payrolls submitted must set out accurately and completely all of the information required to be maintained under paragraph 3.a.(2) of this section, except that full Social Security numbers and last known addresses, telephone numbers, and email addresses must not be included on weekly transmittals. Instead, the certified payrolls need only include an individually identifying number for each worker (e.g., the last four digits of the worker's Social Security number). The required weekly certified payroll information may be submitted using Optional Form WH-347 or in any other format desired. Optional Form WH-347 is available for this purpose from the Wage and Hour Division website at <https://www.dol.gov/sites/dolgov/files/WHD/legacy/files/wh347.pdf> or its successor website. It is not a violation of this section for a prime contractor to require a subcontractor to provide full Social Security numbers and last known addresses, telephone numbers, and email addresses to the prime contractor for its own records, without weekly submission by the subcontractor to the contracting agency.

(3) *Statement of Compliance.* Each certified payroll submitted must be accompanied by a "Statement of Compliance," signed by the contractor or subcontractor, or the contractor's or subcontractor's agent who pays or supervises the payment of the persons working on the contract, and must certify the following:

(i) That the certified payroll for the payroll period contains the information required to be provided under paragraph 3.b. of this section, the appropriate information and basic records are being maintained under paragraph 3.a. of this section, and such information and records are correct and complete;

(ii) That each laborer or mechanic (including each helper and apprentice) working on the contract during the payroll period has been paid the full weekly wages earned, without rebate, either directly or indirectly, and that no deductions have been made either directly or indirectly from the full wages earned, other than permissible deductions as set forth in [29 CFR part 3](#); and

(iii) That each laborer or mechanic has been paid not less than the applicable wage rates and fringe benefits or cash equivalents for the classification(s) of work actually performed, as specified in the applicable wage determination incorporated into the contract.

(4) *Use of Optional Form WH-347.* The weekly submission of a properly executed certification set forth on the reverse side of Optional Form WH-347 will satisfy the requirement for submission of the "Statement of Compliance" required by paragraph 3.b.(3) of this section.

(5) *Signature.* The signature by the contractor, subcontractor, or the contractor's or subcontractor's agent must be an original handwritten signature or a legally valid electronic signature.

(6) *Falsification.* The falsification of any of the above certifications may subject the contractor or subcontractor to civil or criminal prosecution under [18 U.S.C. 1001](#) and [31 U.S.C. 3729](#).

(7) *Length of certified payroll retention.* The contractor or subcontractor must preserve all certified payrolls during the course of the work and for a period of 3 years after all the work on the prime contract is completed.

c. *Contracts, subcontracts, and related documents.* The contractor or subcontractor must maintain this contract or subcontract and related documents including, without limitation, bids, proposals, amendments, modifications, and extensions. The contractor or subcontractor must preserve these contracts, subcontracts, and related documents during the course of the work and for a period of 3 years after all the work on the prime contract is completed.

d. *Required disclosures and access* (1) *Required record disclosures and access to workers.* The contractor or subcontractor must make the records required under paragraphs 3.a. through 3.c. of this section, and any other documents that the contracting agency, the State DOT, the FHWA, or the Department of Labor deems necessary to determine compliance with the labor standards provisions of any of the applicable statutes referenced by § 5.1, available for inspection, copying, or transcription by authorized representatives of the contracting agency, the State DOT, the FHWA, or the Department of Labor, and must permit such representatives to interview workers during working hours on the job.

(2) *Sanctions for non-compliance with records and worker access requirements.* If the contractor or subcontractor fails to submit the required records or to make them available, or refuses to permit worker interviews during working hours on the job, the Federal agency may, after written notice to the contractor, sponsor, applicant, owner, or other entity, as the case may be, that maintains such records or that employs such workers, take such action as may be necessary to cause the suspension of any further payment, advance, or guarantee of funds. Furthermore, failure to submit the required records upon request or to make such records available, or to permit worker interviews during working hours on the job, may be grounds for debarment action pursuant to § 5.12. In addition, any contractor or other person that fails to submit the required records or make those records available to WHD within the time WHD requests that the records be produced will be precluded from introducing as evidence in an administrative proceeding under [29 CFR part 6](#) any of the required records that were not provided or made available to WHD. WHD will take into consideration a reasonable request from the contractor or person for an extension of the time for submission of records. WHD will determine the reasonableness of the request and may consider, among other things, the location of the records and the volume of production.

(3) *Required information disclosures.* Contractors and subcontractors must maintain the full Social Security number and last known address, telephone number, and email address

of each covered worker, and must provide them upon request to the contracting agency, the State DOT, the FHWA, the contractor, or the Wage and Hour Division of the Department of Labor for purposes of an investigation or other compliance action.

4. Apprentices and equal employment opportunity (29 CFR 5.5)

a. *Apprentices (1) Rate of pay.* Apprentices will be permitted to work at less than the predetermined rate for the work they perform when they are employed pursuant to and individually registered in a bona fide apprenticeship program registered with the U.S. Department of Labor, Employment and Training Administration, Office of Apprenticeship (OA), or with a State Apprenticeship Agency recognized by the OA. A person who is not individually registered in the program, but who has been certified by the OA or a State Apprenticeship Agency (where appropriate) to be eligible for probationary employment as an apprentice, will be permitted to work at less than the predetermined rate for the work they perform in the first 90 days of probationary employment as an apprentice in such a program. In the event the OA or a State Apprenticeship Agency recognized by the OA withdraws approval of an apprenticeship program, the contractor will no longer be permitted to use apprentices at less than the applicable predetermined rate for the work performed until an acceptable program is approved.

(2) *Fringe benefits.* Apprentices must be paid fringe benefits in accordance with the provisions of the apprenticeship program. If the apprenticeship program does not specify fringe benefits, apprentices must be paid the full amount of fringe benefits listed on the wage determination for the applicable classification. If the Administrator determines that a different practice prevails for the applicable apprentice classification, fringe benefits must be paid in accordance with that determination.

(3) *Apprenticeship ratio.* The allowable ratio of apprentices to journeyworkers on the job site in any craft classification must not be greater than the ratio permitted to the contractor as to the entire work force under the registered program or the ratio applicable to the locality of the project pursuant to paragraph 4.a.(4) of this section. Any worker listed on a payroll at an apprentice wage rate, who is not registered or otherwise employed as stated in paragraph 4.a.(1) of this section, must be paid not less than the applicable wage rate on the wage determination for the classification of work actually performed. In addition, any apprentice performing work on the job site in excess of the ratio permitted under this section must be paid not less than the applicable wage rate on the wage determination for the work actually performed.

(4) *Reciprocity of ratios and wage rates.* Where a contractor is performing construction on a project in a locality other than the locality in which its program is registered, the ratios and wage rates (expressed in percentages of the journeyworker's hourly rate) applicable within the locality in which the construction is being performed must be observed. If there is no applicable ratio or wage rate for the locality of the project, the ratio and wage rate specified in the contractor's registered program must be observed.

b. *Equal employment opportunity.* The use of apprentices and journeyworkers under this part must be in conformity with

the equal employment opportunity requirements of Executive Order 11246, as amended, and [29 CFR part 30](#).

c. Apprentices and Trainees (programs of the U.S. DOT).

Apprentices and trainees working under apprenticeship and skill training programs which have been certified by the Secretary of Transportation as promoting EEO in connection with Federal-aid highway construction programs are not subject to the requirements of paragraph 4 of this Section IV. 23 CFR 230.111(e)(2). The straight time hourly wage rates for apprentices and trainees under such programs will be established by the particular programs. The ratio of apprentices and trainees to journeyworkers shall not be greater than permitted by the terms of the particular program.

5. Compliance with Copeland Act requirements. The contractor shall comply with the requirements of 29 CFR part 3, which are incorporated by reference in this contract as provided in 29 CFR 5.5.

6. Subcontracts. The contractor or subcontractor must insert FHWA-1273 in any subcontracts, along with the applicable wage determination(s) and such other clauses or contract modifications as the contracting agency may by appropriate instructions require, and a clause requiring the subcontractors to include these clauses and wage determination(s) in any lower tier subcontracts. The prime contractor is responsible for the compliance by any subcontractor or lower tier subcontractor with all the contract clauses in this section. In the event of any violations of these clauses, the prime contractor and any subcontractor(s) responsible will be liable for any unpaid wages and monetary relief, including interest from the date of the underpayment or loss, due to any workers of lower-tier subcontractors, and may be subject to debarment, as appropriate. 29 CFR 5.5.

7. Contract termination: debarment. A breach of the contract clauses in 29 CFR 5.5 may be grounds for termination of the contract, and for debarment as a contractor and a subcontractor as provided in 29 CFR 5.12.

8. Compliance with Davis-Bacon and Related Act requirements. All rulings and interpretations of the Davis-Bacon and Related Acts contained in 29 CFR parts 1, 3, and 5 are herein incorporated by reference in this contract as provided in 29 CFR 5.5.

9. Disputes concerning labor standards. As provided in 29 CFR 5.5, disputes arising out of the labor standards provisions of this contract shall not be subject to the general disputes clause of this contract. Such disputes shall be resolved in accordance with the procedures of the Department of Labor set forth in 29 CFR parts 5, 6, and 7. Disputes within the meaning of this clause include disputes between the contractor (or any of its subcontractors) and the contracting agency, the U.S. Department of Labor, or the employees or their representatives.

10. Certification of eligibility. a. By entering into this contract, the contractor certifies that neither it nor any person or firm who has an interest in the contractor's firm is a person or firm ineligible to be awarded Government contracts by virtue of [40 U.S.C. 3144\(b\)](#) or § 5.12(a).

b. No part of this contract shall be subcontracted to any person or firm ineligible for award of a Government contract by virtue of [40 U.S.C. 3144\(b\)](#) or § 5.12(a).

c. The penalty for making false statements is prescribed in the U.S. Code, Title 18 Crimes and Criminal Procedure, [18 U.S.C. 1001](#).

11. Anti-retaliation. It is unlawful for any person to discharge, demote, intimidate, threaten, restrain, coerce, blacklist, harass, or in any other manner discriminate against, or to cause any person to discharge, demote, intimidate, threaten, restrain, coerce, blacklist, harass, or in any other manner discriminate against, any worker or job applicant for:

a. Notifying any contractor of any conduct which the worker reasonably believes constitutes a violation of the DBA, Related Acts, this part, or [29 CFR part 1](#) or [3](#);

b. Filing any complaint, initiating or causing to be initiated any proceeding, or otherwise asserting or seeking to assert on behalf of themselves or others any right or protection under the DBA, Related Acts, this part, or [29 CFR part 1](#) or [3](#);

c. Cooperating in any investigation or other compliance action, or testifying in any proceeding under the DBA, Related Acts, this part, or [29 CFR part 1](#) or [3](#); or

d. Informing any other person about their rights under the DBA, Related Acts, this part, or [29 CFR part 1](#) or [3](#).

V. CONTRACT WORK HOURS AND SAFETY STANDARDS ACT

Pursuant to 29 CFR 5.5(b), the following clauses apply to any Federal-aid construction contract in an amount in excess of \$100,000 and subject to the overtime provisions of the Contract Work Hours and Safety Standards Act. These clauses shall be inserted in addition to the clauses required by 29 CFR 5.5(a) or 29 CFR 4.6. As used in this paragraph, the terms laborers and mechanics include watchpersons and guards.

1. Overtime requirements. No contractor or subcontractor contracting for any part of the contract work which may require or involve the employment of laborers or mechanics shall require or permit any such laborer or mechanic in any workweek in which he or she is employed on such work to work in excess of forty hours in such workweek unless such laborer or mechanic receives compensation at a rate not less than one and one-half times the basic rate of pay for all hours worked in excess of forty hours in such workweek. 29 CFR 5.5.

2. Violation; liability for unpaid wages; liquidated damages. In the event of any violation of the clause set forth in paragraph 1. of this section the contractor and any subcontractor responsible therefor shall be liable for the unpaid wages and interest from the date of the underpayment. In addition, such contractor and subcontractor shall be liable to the United States (in the case of work done under contract for the District of Columbia or a territory, to such District or to such territory), for liquidated damages. Such liquidated damages shall be computed with respect to each individual laborer or

mechanic, including watchpersons and guards, employed in violation of the clause set forth in paragraph 1. of this section, in the sum currently provided in 29 CFR 5.5(b)(2)* for each calendar day on which such individual was required or permitted to work in excess of the standard workweek of forty hours without payment of the overtime wages required by the clause set forth in paragraph 1. of this section.

* \$31 as of January 15, 2023 (See 88 FR 88 FR 2210) as may be adjusted annually by the Department of Labor, pursuant to the Federal Civil Penalties Inflation Adjustment Act of 1990.

3. Withholding for unpaid wages and liquidated damages

a. *Withholding process.* The FHWA or the contracting agency may, upon its own action, or must, upon written request of an authorized representative of the Department of Labor, withhold or cause to be withheld from the contractor so much of the accrued payments or advances as may be considered necessary to satisfy the liabilities of the prime contractor or any subcontractor for any unpaid wages; monetary relief, including interest; and liquidated damages required by the clauses set forth in this section on this contract, any other Federal contract with the same prime contractor, or any other federally assisted contract subject to the Contract Work Hours and Safety Standards Act that is held by the same prime contractor (as defined in § 5.2). The necessary funds may be withheld from the contractor under this contract, any other Federal contract with the same prime contractor, or any other federally assisted contract that is subject to the Contract Work Hours and Safety Standards Act and is held by the same prime contractor, regardless of whether the other contract was awarded or assisted by the same agency, and such funds may be used to satisfy the contractor liability for which the funds were withheld.

b. *Priority to withheld funds.* The Department has priority to funds withheld or to be withheld in accordance with Section IV paragraph 2.a. or paragraph 3.a. of this section, or both, over claims to those funds by:

- (1) A contractor's surety(ies), including without limitation performance bond sureties and payment bond sureties;
- (2) A contracting agency for its procurement costs;
- (3) A trustee(s) (either a court-appointed trustee or a U.S. trustee, or both) in bankruptcy of a contractor, or a contractor's bankruptcy estate;
- (4) A contractor's assignee(s);
- (5) A contractor's successor(s); or
- (6) A claim asserted under the Prompt Payment Act, [31 U.S.C. 3901](#)–3907.

4. **Subcontracts.** The contractor or subcontractor must insert in any subcontracts the clauses set forth in paragraphs 1. through 5. of this section and a clause requiring the subcontractors to include these clauses in any lower tier subcontracts. The prime contractor is responsible for compliance by any subcontractor or lower tier subcontractor with the clauses set forth in paragraphs 1. through 5. In the

event of any violations of these clauses, the prime contractor and any subcontractor(s) responsible will be liable for any unpaid wages and monetary relief, including interest from the date of the underpayment or loss, due to any workers of lower-tier subcontractors, and associated liquidated damages and may be subject to debarment, as appropriate.

5. **Anti-retaliation.** It is unlawful for any person to discharge, demote, intimidate, threaten, restrain, coerce, blacklist, harass, or in any other manner discriminate against, or to cause any person to discharge, demote, intimidate, threaten, restrain, coerce, blacklist, harass, or in any other manner discriminate against, any worker or job applicant for:

a. Notifying any contractor of any conduct which the worker reasonably believes constitutes a violation of the Contract Work Hours and Safety Standards Act (CWHSSA) or its implementing regulations in this part;

b. Filing any complaint, initiating or causing to be initiated any proceeding, or otherwise asserting or seeking to assert on behalf of themselves or others any right or protection under CWHSSA or this part;

c. Cooperating in any investigation or other compliance action, or testifying in any proceeding under CWHSSA or this part; or

d. Informing any other person about their rights under CWHSSA or this part.

VI. SUBLETTING OR ASSIGNING THE CONTRACT

This provision is applicable to all Federal-aid construction contracts on the National Highway System pursuant to 23 CFR 635.116.

1. The contractor shall perform with its own organization contract work amounting to not less than 30 percent (or a greater percentage if specified elsewhere in the contract) of the total original contract price, excluding any specialty items designated by the contracting agency. Specialty items may be performed by subcontract and the amount of any such specialty items performed may be deducted from the total original contract price before computing the amount of work required to be performed by the contractor's own organization (23 CFR 635.116).

a. The term "perform work with its own organization" in paragraph 1 of Section VI refers to workers employed or leased by the prime contractor, and equipment owned or rented by the prime contractor, with or without operators. Such term does not include employees or equipment of a subcontractor or lower tier subcontractor, agents of the prime contractor, or any other assignees. The term may include payments for the costs of hiring leased employees from an employee leasing firm meeting all relevant Federal and State regulatory requirements. Leased employees may only be included in this term if the prime contractor meets all of the following conditions: (based on longstanding interpretation)

- (1) the prime contractor maintains control over the supervision of the day-to-day activities of the leased employees;
- (2) the prime contractor remains responsible for the quality of the work of the leased employees;

- (3) the prime contractor retains all power to accept or exclude individual employees from work on the project; and
- (4) the prime contractor remains ultimately responsible for the payment of predetermined minimum wages, the submission of payrolls, statements of compliance and all other Federal regulatory requirements.

b. "Specialty Items" shall be construed to be limited to work that requires highly specialized knowledge, abilities, or equipment not ordinarily available in the type of contracting organizations qualified and expected to bid or propose on the contract as a whole and in general are to be limited to minor components of the overall contract. 23 CFR 635.102.

2. Pursuant to 23 CFR 635.116(a), the contract amount upon which the requirements set forth in paragraph (1) of Section VI is computed includes the cost of material and manufactured products which are to be purchased or produced by the contractor under the contract provisions.

3. Pursuant to 23 CFR 635.116(c), the contractor shall furnish (a) a competent superintendent or supervisor who is employed by the firm, has full authority to direct performance of the work in accordance with the contract requirements, and is in charge of all construction operations (regardless of who performs the work) and (b) such other of its own organizational resources (supervision, management, and engineering services) as the contracting officer determines is necessary to assure the performance of the contract.

4. No portion of the contract shall be sublet, assigned or otherwise disposed of except with the written consent of the contracting officer, or authorized representative, and such consent when given shall not be construed to relieve the contractor of any responsibility for the fulfillment of the contract. Written consent will be given only after the contracting agency has assured that each subcontract is evidenced in writing and that it contains all pertinent provisions and requirements of the prime contract. (based on long-standing interpretation of 23 CFR 635.116).

5. The 30-percent self-performance requirement of paragraph (1) is not applicable to design-build contracts; however, contracting agencies may establish their own self-performance requirements. 23 CFR 635.116(d).

VII. SAFETY: ACCIDENT PREVENTION

This provision is applicable to all Federal-aid construction contracts and to all related subcontracts.

1. In the performance of this contract the contractor shall comply with all applicable Federal, State, and local laws governing safety, health, and sanitation (23 CFR Part 635). The contractor shall provide all safeguards, safety devices and protective equipment and take any other needed actions as it determines, or as the contracting officer may determine, to be reasonably necessary to protect the life and health of employees on the job and the safety of the public and to protect property in connection with the performance of the work covered by the contract. 23 CFR 635.108.

2. It is a condition of this contract, and shall be made a condition of each subcontract, which the contractor enters into pursuant to this contract, that the contractor and any subcontractor shall not permit any employee, in performance of the contract, to work in surroundings or under conditions which are unsanitary, hazardous or dangerous to his/her health or safety, as determined under construction safety and

health standards (29 CFR Part 1926) promulgated by the Secretary of Labor, in accordance with Section 107 of the Contract Work Hours and Safety Standards Act (40 U.S.C. 3704). 29 CFR 1926.10.

3. Pursuant to 29 CFR 1926.3, it is a condition of this contract that the Secretary of Labor or authorized representative thereof, shall have right of entry to any site of contract performance to inspect or investigate the matter of compliance with the construction safety and health standards and to carry out the duties of the Secretary under Section 107 of the Contract Work Hours and Safety Standards Act (40 U.S.C. 3704).

VIII. FALSE STATEMENTS CONCERNING HIGHWAY PROJECTS

This provision is applicable to all Federal-aid construction contracts and to all related subcontracts.

In order to assure high quality and durable construction in conformity with approved plans and specifications and a high degree of reliability on statements and representations made by engineers, contractors, suppliers, and workers on Federal-aid highway projects, it is essential that all persons concerned with the project perform their functions as carefully, thoroughly, and honestly as possible. Willful falsification, distortion, or misrepresentation with respect to any facts related to the project is a violation of Federal law. To prevent any misunderstanding regarding the seriousness of these and similar acts, Form FHWA-1022 shall be posted on each Federal-aid highway project (23 CFR Part 635) in one or more places where it is readily available to all persons concerned with the project:

18 U.S.C. 1020 reads as follows:

"Whoever, being an officer, agent, or employee of the United States, or of any State or Territory, or whoever, whether a person, association, firm, or corporation, knowingly makes any false statement, false representation, or false report as to the character, quality, quantity, or cost of the material used or to be used, or the quantity or quality of the work performed or to be performed, or the cost thereof in connection with the submission of plans, maps, specifications, contracts, or costs of construction on any highway or related project submitted for approval to the Secretary of Transportation; or

Whoever knowingly makes any false statement, false representation, false report or false claim with respect to the character, quality, quantity, or cost of any work performed or to be performed, or materials furnished or to be furnished, in connection with the construction of any highway or related project approved by the Secretary of Transportation; or

Whoever knowingly makes any false statement or false representation as to material fact in any statement, certificate, or report submitted pursuant to provisions of the Federal-aid Roads Act approved July 11, 1916, (39 Stat. 355), as amended and supplemented;

Shall be fined under this title or imprisoned not more than 5 years or both."

IX. IMPLEMENTATION OF CLEAN AIR ACT AND FEDERAL WATER POLLUTION CONTROL ACT (42 U.S.C. 7606; 2 CFR 200.88; EO 11738)

This provision is applicable to all Federal-aid construction contracts in excess of \$150,000 and to all related subcontracts. 48 CFR 2.101; 2 CFR 200.327.

By submission of this bid/proposal or the execution of this contract or subcontract, as appropriate, the bidder, proposer, Federal-aid construction contractor, subcontractor, supplier, or vendor agrees to comply with all applicable standards, orders or regulations issued pursuant to the Clean Air Act (42 U.S.C. 7401-7671q) and the Federal Water Pollution Control Act, as amended (33 U.S.C. 1251-1387). Violations must be reported to the Federal Highway Administration and the Regional Office of the Environmental Protection Agency. 2 CFR Part 200, Appendix II.

The contractor agrees to include or cause to be included the requirements of this Section in every subcontract, and further agrees to take such action as the contracting agency may direct as a means of enforcing such requirements. 2 CFR 200.327.

X. CERTIFICATION REGARDING DEBARMENT, SUSPENSION, INELIGIBILITY AND VOLUNTARY EXCLUSION

This provision is applicable to all Federal-aid construction contracts, design-build contracts, subcontracts, lower-tier subcontracts, purchase orders, lease agreements, consultant contracts or any other covered transaction requiring FHWA approval or that is estimated to cost \$25,000 or more – as defined in 2 CFR Parts 180 and 1200. 2 CFR 180.220 and 1200.220.

1. Instructions for Certification – First Tier Participants:

- a. By signing and submitting this proposal, the prospective first tier participant is providing the certification set out below.
- b. The inability of a person to provide the certification set out below will not necessarily result in denial of participation in this covered transaction. The prospective first tier participant shall submit an explanation of why it cannot provide the certification set out below. The certification or explanation will be considered in connection with the department or agency's determination whether to enter into this transaction. However, failure of the prospective first tier participant to furnish a certification or an explanation shall disqualify such a person from participation in this transaction. 2 CFR 180.320.
- c. The certification in this clause is a material representation of fact upon which reliance was placed when the contracting agency determined to enter into this transaction. If it is later determined that the prospective participant knowingly rendered an erroneous certification, in addition to other remedies available to the Federal Government, the contracting agency may terminate this transaction for cause of default. 2 CFR 180.325.
- d. The prospective first tier participant shall provide immediate written notice to the contracting agency to whom this proposal is submitted if any time the prospective first tier participant learns that its certification was erroneous when submitted or has become erroneous by reason of changed circumstances. 2 CFR 180.345 and 180.350.

e. The terms "covered transaction," "debarred," "suspended," "ineligible," "participant," "person," "principal," and "voluntarily excluded," as used in this clause, are defined in 2 CFR Parts 180, Subpart I, 180.900-180.1020, and 1200. "First Tier Covered Transactions" refers to any covered transaction between a recipient or subrecipient of Federal funds and a participant (such as the prime or general contract). "Lower Tier Covered Transactions" refers to any covered transaction under a First Tier Covered Transaction (such as subcontracts). "First Tier Participant" refers to the participant who has entered into a covered transaction with a recipient or subrecipient of Federal funds (such as the prime or general contractor). "Lower Tier Participant" refers any participant who has entered into a covered transaction with a First Tier Participant or other Lower Tier Participants (such as subcontractors and suppliers).

f. The prospective first tier participant agrees by submitting this proposal that, should the proposed covered transaction be entered into, it shall not knowingly enter into any lower tier covered transaction with a person who is debarred, suspended, declared ineligible, or voluntarily excluded from participation in this covered transaction, unless authorized by the department or agency entering into this transaction. 2 CFR 180.330.

g. The prospective first tier participant further agrees by submitting this proposal that it will include the clause titled "Certification Regarding Debarment, Suspension, Ineligibility and Voluntary Exclusion-Lower Tier Covered Transactions," provided by the department or contracting agency, entering into this covered transaction, without modification, in all lower tier covered transactions and in all solicitations for lower tier covered transactions exceeding the \$25,000 threshold. 2 CFR 180.220 and 180.300.

h. A participant in a covered transaction may rely upon a certification of a prospective participant in a lower tier covered transaction that is not debarred, suspended, ineligible, or voluntarily excluded from the covered transaction, unless it knows that the certification is erroneous. 2 CFR 180.300; 180.320, and 180.325. A participant is responsible for ensuring that its principals are not suspended, debarred, or otherwise ineligible to participate in covered transactions. 2 CFR 180.335. To verify the eligibility of its principals, as well as the eligibility of any lower tier prospective participants, each participant may, but is not required to, check the System for Award Management website (<https://www.sam.gov>). 2 CFR 180.300, 180.320, and 180.325.

i. Nothing contained in the foregoing shall be construed to require the establishment of a system of records in order to render in good faith the certification required by this clause. The knowledge and information of the prospective participant is not required to exceed that which is normally possessed by a prudent person in the ordinary course of business dealings.

j. Except for transactions authorized under paragraph (f) of these instructions, if a participant in a covered transaction knowingly enters into a lower tier covered transaction with a person who is suspended, debarred, ineligible, or voluntarily excluded from participation in this transaction, in addition to other remedies available to the Federal Government, the department or agency may terminate this transaction for cause or default. 2 CFR 180.325.

* * * * *

2. Certification Regarding Debarment, Suspension, Ineligibility and Voluntary Exclusion – First Tier Participants:

a. The prospective first tier participant certifies to the best of its knowledge and belief, that it and its principals:

(1) Are not presently debarred, suspended, proposed for debarment, declared ineligible, or voluntarily excluded from participating in covered transactions by any Federal department or agency, 2 CFR 180.335;.

(2) Have not within a three-year period preceding this proposal been convicted of or had a civil judgment rendered against them for commission of fraud or a criminal offense in connection with obtaining, attempting to obtain, or performing a public (Federal, State, or local) transaction or contract under a public transaction; violation of Federal or State antitrust statutes or commission of embezzlement, theft, forgery, bribery, falsification or destruction of records, making false statements, or receiving stolen property, 2 CFR 180.800;

(3) Are not presently indicted for or otherwise criminally or civilly charged by a governmental entity (Federal, State or local) with commission of any of the offenses enumerated in paragraph (a)(2) of this certification, 2 CFR 180.700 and 180.800; and

(4) Have not within a three-year period preceding this application/proposal had one or more public transactions (Federal, State or local) terminated for cause or default. 2 CFR 180.335(d).

(5) Are not a corporation that has been convicted of a felony violation under any Federal law within the two-year period preceding this proposal (USDOT Order 4200.6 implementing appropriations act requirements); and

(6) Are not a corporation with any unpaid Federal tax liability that has been assessed, for which all judicial and administrative remedies have been exhausted, or have lapsed, and that is not being paid in a timely manner pursuant to an agreement with the authority responsible for collecting the tax liability (USDOT Order 4200.6 implementing appropriations act requirements).

b. Where the prospective participant is unable to certify to any of the statements in this certification, such prospective participant should attach an explanation to this proposal. 2 CFR 180.335 and 180.340.

3. Instructions for Certification - Lower Tier Participants:

(Applicable to all subcontracts, purchase orders, and other lower tier transactions requiring prior FHWA approval or estimated to cost \$25,000 or more - 2 CFR Parts 180 and 1200). 2 CFR 180.220 and 1200.220.

a. By signing and submitting this proposal, the prospective lower tier participant is providing the certification set out below.

b. The certification in this clause is a material representation of fact upon which reliance was placed when this transaction was entered into. If it is later determined that the prospective lower tier participant knowingly rendered an erroneous certification, in addition to other remedies available to the Federal Government, the department, or agency with which

this transaction originated may pursue available remedies, including suspension and/or debarment.

c. The prospective lower tier participant shall provide immediate written notice to the person to which this proposal is submitted if at any time the prospective lower tier participant learns that its certification was erroneous by reason of changed circumstances. 2 CFR 180.365.

d. The terms "covered transaction," "debarred," "suspended," "ineligible," "participant," "person," "principal," and "voluntarily excluded," as used in this clause, are defined in 2 CFR Parts 180, Subpart I, 180.900 – 180.1020, and 1200. You may contact the person to which this proposal is submitted for assistance in obtaining a copy of those regulations. "First Tier Covered Transactions" refers to any covered transaction between a recipient or subrecipient of Federal funds and a participant (such as the prime or general contract). "Lower Tier Covered Transactions" refers to any covered transaction under a First Tier Covered Transaction (such as subcontracts). "First Tier Participant" refers to the participant who has entered into a covered transaction with a recipient or subrecipient of Federal funds (such as the prime or general contractor). "Lower Tier Participant" refers any participant who has entered into a covered transaction with a First Tier Participant or other Lower Tier Participants (such as subcontractors and suppliers).

e. The prospective lower tier participant agrees by submitting this proposal that, should the proposed covered transaction be entered into, it shall not knowingly enter into any lower tier covered transaction with a person who is debarred, suspended, declared ineligible, or voluntarily excluded from participation in this covered transaction, unless authorized by the department or agency with which this transaction originated. 2 CFR 1200.220 and 1200.332.

f. The prospective lower tier participant further agrees by submitting this proposal that it will include this clause titled "Certification Regarding Debarment, Suspension, Ineligibility and Voluntary Exclusion-Lower Tier Covered Transaction," without modification, in all lower tier covered transactions and in all solicitations for lower tier covered transactions exceeding the \$25,000 threshold. 2 CFR 180.220 and 1200.220.

g. A participant in a covered transaction may rely upon a certification of a prospective participant in a lower tier covered transaction that is not debarred, suspended, ineligible, or voluntarily excluded from the covered transaction, unless it knows that the certification is erroneous. A participant is responsible for ensuring that its principals are not suspended, debarred, or otherwise ineligible to participate in covered transactions. To verify the eligibility of its principals, as well as the eligibility of any lower tier prospective participants, each participant may, but is not required to, check the System for Award Management website (<https://www.sam.gov>), which is compiled by the General Services Administration. 2 CFR 180.300, 180.320, 180.330, and 180.335.

h. Nothing contained in the foregoing shall be construed to require establishment of a system of records in order to render in good faith the certification required by this clause. The knowledge and information of participant is not required to exceed that which is normally possessed by a prudent person in the ordinary course of business dealings.

i. Except for transactions authorized under paragraph e of these instructions, if a participant in a covered transaction knowingly enters into a lower tier covered transaction with a person who is suspended, debarred, ineligible, or voluntarily

excluded from participation in this transaction, in addition to other remedies available to the Federal Government, the department or agency with which this transaction originated may pursue available remedies, including suspension and/or debarment. 2 CFR 180.325.

* * * * *

4. Certification Regarding Debarment, Suspension, Ineligibility and Voluntary Exclusion--Lower Tier Participants:

a. The prospective lower tier participant certifies, by submission of this proposal, that neither it nor its principals:

(1) is presently debarred, suspended, proposed for debarment, declared ineligible, or voluntarily excluded from participating in covered transactions by any Federal department or agency, 2 CFR 180.355;

(2) is a corporation that has been convicted of a felony violation under any Federal law within the two-year period preceding this proposal (USDOT Order 4200.6 implementing appropriations act requirements); and

(3) is a corporation with any unpaid Federal tax liability that has been assessed, for which all judicial and administrative remedies have been exhausted, or have lapsed, and that is not being paid in a timely manner pursuant to an agreement with the authority responsible for collecting the tax liability. (USDOT Order 4200.6 implementing appropriations act requirements)

b. Where the prospective lower tier participant is unable to certify to any of the statements in this certification, such prospective participant should attach an explanation to this proposal.

* * * * *

XI. CERTIFICATION REGARDING USE OF CONTRACT FUNDS FOR LOBBYING

This provision is applicable to all Federal-aid construction contracts and to all related subcontracts which exceed \$100,000. 49 CFR Part 20, App. A.

1. The prospective participant certifies, by signing and submitting this bid or proposal, to the best of his or her knowledge and belief, that:

a. No Federal appropriated funds have been paid or will be paid, by or on behalf of the undersigned, to any person for influencing or attempting to influence an officer or employee of any Federal agency, a Member of Congress, an officer or employee of Congress, or an employee of a Member of Congress in connection with the awarding of any Federal contract, the making of any Federal grant, the making of any Federal loan, the entering into of any cooperative agreement, and the extension, continuation, renewal, amendment, or modification of any Federal contract, grant, loan, or cooperative agreement.

b. If any funds other than Federal appropriated funds have been paid or will be paid to any person for influencing or attempting to influence an officer or employee of any Federal agency, a Member of Congress, an officer or employee of Congress, or an employee of a Member of Congress in connection with this Federal contract, grant, loan, or

cooperative agreement, the undersigned shall complete and submit Standard Form-LLL, "Disclosure Form to Report Lobbying," in accordance with its instructions.

2. This certification is a material representation of fact upon which reliance was placed when this transaction was made or entered into. Submission of this certification is a prerequisite for making or entering into this transaction imposed by 31 U.S.C. 1352. Any person who fails to file the required certification shall be subject to a civil penalty of not less than \$10,000 and not more than \$100,000 for each such failure.

3. The prospective participant also agrees by submitting its bid or proposal that the participant shall require that the language of this certification be included in all lower tier subcontracts, which exceed \$100,000 and that all such recipients shall certify and disclose accordingly.

XII. USE OF UNITED STATES-FLAG VESSELS:

This provision is applicable to all Federal-aid construction contracts, design-build contracts, subcontracts, lower-tier subcontracts, purchase orders, lease agreements, or any other covered transaction. 46 CFR Part 381.

This requirement applies to material or equipment that is acquired for a specific Federal-aid highway project. 46 CFR 381.7. It is not applicable to goods or materials that come into inventories independent of an FHWA funded-contract.

When oceanic shipments (or shipments across the Great Lakes) are necessary for materials or equipment acquired for a specific Federal-aid construction project, the bidder, proposer, contractor, subcontractor, or vendor agrees:

1. To utilize privately owned United States-flag commercial vessels to ship at least 50 percent of the gross tonnage (computed separately for dry bulk carriers, dry cargo liners, and tankers) involved, whenever shipping any equipment, material, or commodities pursuant to this contract, to the extent such vessels are available at fair and reasonable rates for United States-flag commercial vessels. 46 CFR 381.7.

2. To furnish within 20 days following the date of loading for shipments originating within the United States or within 30 working days following the date of loading for shipments originating outside the United States, a legible copy of a rated, 'on-board' commercial ocean bill-of-lading in English for each shipment of cargo described in paragraph (b)(1) of this section to both the Contracting Officer (through the prime contractor in the case of subcontractor bills-of-lading) and to the Office of Cargo and Commercial Sealift (MAR-620), Maritime Administration, Washington, DC 20590. (MARAD requires copies of the ocean carrier's (master) bills of lading, certified onboard, dated, with rates and charges. These bills of lading may contain business sensitive information and therefore may be submitted directly to MARAD by the Ocean Transportation Intermediary on behalf of the contractor). 46 CFR 381.7.

**ATTACHMENT A - EMPLOYMENT AND MATERIALS
PREFERENCE FOR APPALACHIAN DEVELOPMENT
HIGHWAY SYSTEM OR APPALACHIAN LOCAL ACCESS
ROAD CONTRACTS** (23 CFR 633, Subpart B, Appendix B)

This provision is applicable to all Federal-aid projects funded under the Appalachian Regional Development Act of 1965.

1. During the performance of this contract, the contractor undertaking to do work which is, or reasonably may be, done as on-site work, shall give preference to qualified persons who regularly reside in the labor area as designated by the DOL wherein the contract work is situated, or the subregion, or the Appalachian counties of the State wherein the contract work is situated, except:

a. To the extent that qualified persons regularly residing in the area are not available.

b. For the reasonable needs of the contractor to employ supervisory or specially experienced personnel necessary to assure an efficient execution of the contract work.

c. For the obligation of the contractor to offer employment to present or former employees as the result of a lawful collective bargaining contract, provided that the number of nonresident persons employed under this subparagraph (1c) shall not exceed 20 percent of the total number of employees employed by the contractor on the contract work, except as provided in subparagraph (4) below.

2. The contractor shall place a job order with the State Employment Service indicating (a) the classifications of the laborers, mechanics and other employees required to perform the contract work, (b) the number of employees required in each classification, (c) the date on which the participant estimates such employees will be required, and (d) any other pertinent information required by the State Employment Service to complete the job order form. The job order may be placed with the State Employment Service in writing or by telephone. If during the course of the contract work, the information submitted by the contractor in the original job order is substantially modified, the participant shall promptly notify the State Employment Service.

3. The contractor shall give full consideration to all qualified job applicants referred to him by the State Employment Service. The contractor is not required to grant employment to any job applicants who, in his opinion, are not qualified to perform the classification of work required.

4. If, within one week following the placing of a job order by the contractor with the State Employment Service, the State Employment Service is unable to refer any qualified job applicants to the contractor, or less than the number requested, the State Employment Service will forward a certificate to the contractor indicating the unavailability of applicants. Such certificate shall be made a part of the contractor's permanent project records. Upon receipt of this certificate, the contractor may employ persons who do not normally reside in the labor area to fill positions covered by the certificate, notwithstanding the provisions of subparagraph (1c) above.

5. The provisions of 23 CFR 633.207(e) allow the contracting agency to provide a contractual preference for the use of mineral resource materials native to the Appalachian region.

6. The contractor shall include the provisions of Sections 1 through 4 of this Attachment A in every subcontract for work which is, or reasonably may be, done as on-site work.

EXHIBIT B

DAVIS-BACON ACT

General Decision Number: FL20240158 01/05/2024

Superseded General Decision Number: FL20230158

State: Florida

Construction Type: Highway

County: Bay County in Florida.

HIGHWAY CONSTRUCTION PROJECTS

Note: Contracts subject to the Davis-Bacon Act are generally required to pay at least the applicable minimum wage rate required under Executive Order 14026 or Executive Order 13658. Please note that these Executive Orders apply to covered contracts entered into by the federal government that are subject to the Davis-Bacon Act itself, but do not apply to contracts subject only to the Davis-Bacon Related Acts, including those set forth at 29 CFR 5.1(a)(1).

If the contract is entered into on or after January 30, 2022, or the contract is renewed or extended (e.g., an opinion is exercised) on or after January 30, 2022, Executive Order 14026 generally applies to the contract. The contractor must pay all covered workers at least \$17.20 per hour (or the applicable wage rate listed on this wage determination, if it is higher) for all hours spent performing on the contract in 2024.

If the contract was awarded on or between January 1, 2015, and January 29, 2022, and the contract is not renewed or extended on or after January 30, 2022, Executive Order 13658 generally applies to the contract. The contractor must pay all covered workers at least \$12.90 per hour (or the applicable wage rate listed on this wage determination, if it is higher) for all hours spent performing on that contract in 2024.

The applicable Executive Order minimum wage rate will be adjusted annually. If this contract is covered by one of the Executive Orders and a classification considered necessary for performance of work on the contract does not appear on this wage determination, the contractor must still submit a conformance request.

Additional information on contractor requirements and worker protections under the Executive Orders is available at <http://www.dol.gov/whd/govcontracts>.

Modification Number Publication Date

0 01/05/2024

*SUFL2013-019 08/19/2013

	Rates	Fringes
CARPENTER.....	\$ 13.71 **	0.00
CEMENT MASON/CONCRETE FINISHER, Includes Form Work.....	\$ 11.61 **	0.00
ELECTRICIAN.....	\$ 22.11	0.00
HIGHWAY/PARKING LOT STRIPING: Operator (Striping Machine).....	\$ 13.81 **	0.00
HIGHWAY/PARKING LOT STRIPING: Painter.....	\$ 12.13 **	0.00

IRONWORKER, ORNAMENTAL.....	\$ 13.48 **	0.00
IRONWORKER, REINFORCING.....	\$ 16.24 **	0.00
IRONWORKER, STRUCTURAL.....	\$ 16.42 **	0.00
LABORER (Traffic Control Specialist).....	\$ 11.51 **	0.00
LABORER: Asphalt, Includes Raker, Shoveler, Spreader and Distributor	\$ 10.91 **	0.00
LABORER: Common or General.....	\$ 10.16 **	0.00
LABORER: Flagger.....	\$ 10.25 **	0.00
LABORER: Grade Checker.....	\$ 10.83 **	0.00
LABORER: Mason Tender - Cement/Concrete.....	\$ 12.81 **	0.00
LABORER: Pipelayer.....	\$ 11.70 **	0.00
OPERATOR: Backhoe/Excavator/Trackhoe.....	\$ 13.13 **	0.00
OPERATOR: Bobcat/Skid Steer/Skid Loader.....	\$ 14.07 **	0.00
OPERATOR: Broom/Sweeper.....	\$ 11.10 **	1.89
OPERATOR: Bulldozer.....	\$ 14.29 **	0.00
OPERATOR: Concrete Finishing Machine.....	\$ 15.44 **	0.00
OPERATOR: Crane.....	\$ 21.23	0.00
OPERATOR: Curb Machine.....	\$ 19.21	0.00
OPERATOR: Distributor.....	\$ 14.54 **	0.00
OPERATOR: Drill.....	\$ 14.78 **	0.00
OPERATOR: Forklift.....	\$ 12.29 **	0.00
OPERATOR: Gradall.....	\$ 14.71 **	0.00
OPERATOR: Grader/Blade.....	\$ 16.50 **	0.00
OPERATOR: Loader.....	\$ 11.66 **	0.00
OPERATOR: Mechanic.....	\$ 15.84 **	0.00
OPERATOR: Milling Machine.....	\$ 13.29 **	1.92
OPERATOR: Oiler.....	\$ 16.32 **	0.00
OPERATOR: Paver (Asphalt, Aggregate, and Concrete)...	\$ 12.43 **	0.00
OPERATOR: Piledriver.....	\$ 17.23	0.00
OPERATOR: Post Driver (Guardrail/Fences).....	\$ 17.02 **	0.00
OPERATOR: Roller.....	\$ 10.99 **	0.00
OPERATOR: Scraper.....	\$ 12.01 **	0.00
OPERATOR: Screed.....	\$ 13.13 **	0.00
OPERATOR: Trencher.....	\$ 16.04 **	0.00
PAINTER: Spray.....	\$ 19.57	0.00
TRAFFIC SIGNALIZATION: Traffic Signal Installation..	\$ 15.44 **	0.00
TRUCK DRIVER: Dump Truck.....	\$ 10.77 **	0.00
TRUCK DRIVER: Flatbed Truck.....	\$ 14.28 **	0.00
TRUCK DRIVER: Lowboy Truck.....	\$ 13.35 **	0.00
TRUCK DRIVER: Slurry Truck.....	\$ 11.96 **	0.00
TRUCK DRIVER: Water Truck.....	\$ 12.90 **	0.00

WELDERS - Receive rate prescribed for craft performing operation to which welding is incidental.

=====

** Workers in this classification may be entitled to a higher minimum wage under Executive Order 14026 (\$17.20) or 13658 (\$12.90). Please see the Note at the top of the wage determination for more information. Please also note that the minimum wage requirements of Executive Order 14026 are not currently being enforced as to any contract or subcontract to which the states of Texas, Louisiana, or Mississippi, including their agencies, are a party.

Note: Executive Order (EO) 13706, Establishing Paid Sick Leave for Federal Contractors applies to all contracts subject to the Davis-Bacon Act for which the contract is awarded (and any solicitation was issued) on or after January 1, 2017. If this contract is covered by the EO, the contractor must provide employees with 1 hour of paid sick leave for every 30 hours they work, up to 56 hours of paid sick leave each year. Employees must be permitted to use paid sick leave for their own illness, injury or other health-related needs, including preventive care; to assist a family member (or person who is like family to the employee) who is ill, injured, or has other health-related needs, including preventive care; or for reasons resulting from, or to assist a family member (or person who is like family to the employee) who is a victim of, domestic violence, sexual assault, or stalking. Additional information on contractor requirements and worker protections under the EO is available at <https://www.dol.gov/agencies/whd/government-contracts>.

Unlisted classifications needed for work not included within the scope of the classifications listed may be added after award only as provided in the labor standards contract clauses (29CFR 5.5 (a) (1) (iii)).

The body of each wage determination lists the classification and wage rates that have been found to be prevailing for the cited type(s) of construction in the area covered by the wage determination. The classifications are listed in alphabetical order of ""identifiers"" that indicate whether the particular rate is a union rate (current union negotiated rate for local), a survey rate (weighted average rate) or a union average rate (weighted union average rate).

Union Rate Identifiers

A four letter classification abbreviation identifier enclosed in dotted lines beginning with characters other than ""SU"" or ""UAVG"" denotes that the union classification and rate were prevailing for that classification in the survey. Example: PLUM0198-005 07/01/2014. PLUM is an abbreviation identifier of the union which prevailed in the survey for this classification, which in this example would be Plumbers. 0198 indicates the local union number or district council number where applicable, i.e., Plumbers Local 0198. The next

number, 005 in the example, is an internal number used in processing the wage determination. 07/01/2014 is the effective date of the most current negotiated rate, which in this example is July 1, 2014.

Union prevailing wage rates are updated to reflect all rate changes in the collective bargaining agreement (CBA) governing this classification and rate.

Survey Rate Identifiers

Classifications listed under the ""SU"" identifier indicate that no one rate prevailed for this classification in the survey and the published rate is derived by computing a weighted average rate based on all the rates reported in the survey for that classification. As this weighted average rate includes all rates reported in the survey, it may include both union and non-union rates. Example: SULA2012-007 5/13/2014. SU indicates the rates are survey rates based on a weighted average calculation of rates and are not majority rates. LA indicates the State of Louisiana. 2012 is the year of survey on which these classifications and rates are based. The next number, 007 in the example, is an internal number used in producing the wage determination. 5/13/2014 indicates the survey completion date for the classifications and rates under that identifier.

Survey wage rates are not updated and remain in effect until a new survey is conducted.

Union Average Rate Identifiers

Classification(s) listed under the UAVG identifier indicate that no single majority rate prevailed for those classifications; however, 100% of the data reported for the classifications was union data. EXAMPLE: UAVG-OH-0010 08/29/2014. UAVG indicates that the rate is a weighted union average rate. OH indicates the state. The next number, 0010 in the example, is an internal number used in producing the wage determination. 08/29/2014 indicates the survey completion date for the classifications and rates under that identifier.

A UAVG rate will be updated once a year, usually in January of each year, to reflect a weighted average of the current negotiated/CBA rate of the union locals from which the rate is based.

WAGE DETERMINATION APPEALS PROCESS

1.) Has there been an initial decision in the matter? This can be:

- * an existing published wage determination
- * a survey underlying a wage determination
- * a Wage and Hour Division letter setting forth a position on a wage determination matter

* a conformance (additional classification and rate) ruling

On survey related matters, initial contact, including requests for summaries of surveys, should be with the Wage and Hour National Office because National Office has responsibility for the Davis-Bacon survey program. If the response from this initial contact is not satisfactory, then the process described in 2.) and 3.) should be followed.

With regard to any other matter not yet ripe for the formal process described here, initial contact should be with the Branch of Construction Wage Determinations. Write to:

Branch of Construction Wage Determinations
Wage and Hour Division
U.S. Department of Labor
200 Constitution Avenue, N.W.
Washington, DC 20210

2.) If the answer to the question in 1.) is yes, then an interested party (those affected by the action) can request review and reconsideration from the Wage and Hour Administrator (See 29 CFR Part 1.8 and 29 CFR Part 7). Write to:

Wage and Hour Administrator
U.S. Department of Labor
200 Constitution Avenue, N.W.
Washington, DC 20210

The request should be accompanied by a full statement of the interested party's position and by any information (wage payment data, project description, area practice material, etc.) that the requestor considers relevant to the issue.

3.) If the decision of the Administrator is not favorable, an interested party may appeal directly to the Administrative Review Board (formerly the Wage Appeals Board). Write to:

Administrative Review Board
U.S. Department of Labor
200 Constitution Avenue, N.W.
Washington, DC 20210

4.) All decisions by the Administrative Review Board are final.

=====
END OF GENERAL DECISION"



PROPOSAL CHECKLIST
CITY OF CALLAWAY
CHERRY STREET SIDEWALK CONSTRUCTION
PROJECT
BID NO.: CM2024-01

FORMS/ITEMS TO BE RETURNED
WITH YOUR PROPOSAL!

The following forms are to be completed/signed by the Proposer and submitted to the City:

1. Bid/RFP Certification Form(s),
2. One (1) sets with original signatures, notarized signatures required, plus five (5) copies,
3. Bid Bond or Cashier's Check/Certified Check in the amount of 5% of bid,
4. Proof of Insurance in amounts required by the City with the City listed as Certificate Holder and Additionally Insured (See Special Instructions & Conditions),
5. State of Florida License
6. List of Subcontractors with names of directors or owners, addresses, telephone numbers, and email address (if applicable),
9. List of references for similar type work with contact information.
10. LAP Certification of Current Capacity – FDOT Form #525-010-46
11. Conflict of Interest Form
12. DBE Bid Package Information – FDOT Form #575-030-11
13. E-Verify/Form I9
14. Disclosure of Lobbying Activities FDOT Form #375-030-33; #375-030-34
15. Non-Collusion Provision (FDOT Form #575-060-13
16. Certification Regarding Debarment – FDOT Form #375-030-32
17. Drug-Free Workplace Certification Form – FDOT Form #375-040-18

Note: Incomplete Bid/Proposal submissions may not be accepted/considered. Do not modify the forms! Any additional information you desire to present may be included as an attachment.

Reminder: Submit requested number of copies! (See Special Instructions and Conditions)

BID/RFP CERTIFICATION FORM
CITY OF CALLAWAY
CHERRY STREET SIDEWALK CONSTRUCTION PROJECT
BID NO. CM2024-01

PROPOSERS CERTIFICATION TO THE CITY OF CALLAWAY:

1. The undersigned warrants that: (A) This Proposal is submitted in response to, and is in compliance with, all terms and conditions applicable thereto as set forth in the Advertisement, Instructions to Proposers, General Instructions and Conditions, Special Instructions and Conditions, Bid/RFP Certification Forms, the Minimum Technical Specifications, Addendum, Exhibits, Agreement, Bonds, and Insurance Requirements, each of which has been carefully examined, (B) Proposer or Proposer's representative has made such investigation as is necessary to determine the character and extent of the work and their capability to perform the work, and (C) agrees that if the Proposal is accepted by the City, Proposer will provide the necessary labor, materials, machinery, equipment, tools or apparatus, and perform all the work or services required to complete the assignment and/or contract within the time specified according to the requirements of the City as herein and hereinafter set forth, and (D) he/she is authorized to legally execute binding contracts for and on behalf of the Proposer.
2. Please check one:
 - Proposer declares that the only person, persons, company, or parties interested in this Proposal are named in the Proposal.
 - Proposer, or one or more of Proposer's officers, principals, or any owner of more than 5% in or of proposer, or members of their immediate families: (A) have a financial interest in another company, project, or property that could benefit financially from this proposed project; and/or (B) another individual or business will be compensated by (or on behalf of proposer) if Proposer is selected by the City for the requested services. (Attach a detailed explanation for either.)
3. Bid Bond - If the Proposal is accepted by the City, it will become a binding contract on both parties. If a Bid Bond or Cashier's Check/Certified Check is required, it shall be submitted with the Proposal. If the undersigned shall fail to deliver or perform, or if applicable, execute a Contract as stated herein, then the City may, at its option, determine that the undersigned has abandoned the Award/Contract, and thereupon such Bid and/or Award shall be null and void, and any Cashier's Check/Certified Check or Bond accompanying this Bid shall be forfeited to and become the property of the City, and the full amount of said check, or if a Bid Bond, the full amount of such bond, shall be paid to the City as partial liquidated damages; otherwise, any Bond or Cashier's Check/Certified Check accompanying this Bid shall be returned to the undersigned within 30 calendar days from the date of Award, or if provisions for a Notice to Proceed are included, from the date of the Notice to Proceed.
4. Vendor proposes and agrees to provide all materials, services or equipment required for the City of Callaway **CHERRY STREET SIDEWALK CONSTRUCTION PROJECT**, for the Total Sum(s) as follows *(totals must match attached breakdown of costs for each Part)*: _____ Dollars (\$ _____).
5. Number of days from date of the Notice to Proceed that will be required for the final completion of all work as described herein: _____ **(Maximum 120 Calendar Days)**
6. The City reserves the right to accept any or all prices itemized in any combination that best serves the interests of the City. The City further reserves the right to accept or reject any of the components of this Proposal, including alternates.
7. BIDDER HEREBY ACKNOWLEDGES RECEIPT OF THE FOLLOWING ADDENDUMS: _____

BASIS OF BID

South Sidewalk Only (LAP Funded)					
ITEM NUMBER	FDOT ITEM #	DESCRIPTION	UNIT	QUANTITY TOTAL	
				PLAN	FINAL
1	0104 10 3	SEDIMENT BARRIER	LF	7,000	
2	0104 18	INLET PROTECTION SYSTEM	EA	27	
3	0102 1	MAINTENANCE OF TRAFFIC	LS	1	
4	0110 1 1	CLEARING AND GRUBBING (INCLUDES LANSCAPING AND SHRIBS)	LS	1	
5	0120 1	REGULAR EXCAVATION	CY	500	
6	0120 6	EMBANKMENT	CY	500	
7	0425 11	MODIFY DRAINAGE INLET TOPS	EA	27	
8	0110 410	SAW-CUT AND REMOVE ASPHALT	SY	3,980	
9	0285 709	GRADED AGGREGATE BASE - BASE GROUP 9	CY	860	
10	0520 110	TYPE F CURB AND GUTTER	LF	6,950	
11	0522 1	6' WIDE 4" THICK CONCRETE SIDEWALK	SY	3,980	
12	0110 410	DEMOLITION OF DRIVEWAY TURNOUT	SY	1,660	
13	0522 1	CONCRETE SIDEWALK AND DRIVEWAY TURNOUT	SY	1,660	
14	0522 002	CURB RAMP (APPROVED MAT INCLUDED)	EA	23	
15	570 1	SOD, TO MATCH EXISTING SPECIES	SY	3,080	

Subtotal Construction Costs \$ _____

Contractors Mark-up and General Conditions \$ _____

Bonds & Insurance \$ _____

Construction Contingencies \$ _____

CONSTRUCTION TOTAL \$ _____

Name of Bidder: _____

Business structure: () Corporation, () Partnership, () Individual, () Other: _____

If a Partnership: _____

Name(s) of Partner(s): _____

If a Corporation: _____

Incorporated in State of: _____ Date of Incorporation: _____

Business Address: _____

City: _____ State _____ Zip _____

Telephone Number: () _____ Fax () _____

Submitted By: _____

(Print)

Affix Corporate Seal
(If Corporation)

Title: _____

Signature: _____

ATTEST: _____

Secretary

By: _____

Print Name

State of Florida
County of _____

The foregoing instrument was acknowledged before me by means of Physical Presence or Online Notarization

The foregoing instrument was acknowledged before me this ___ day of _____, 20___, by _____, who is personally known to me or who presented _____ as identification, and who (did) (did not) take an oath.

[Signature of Notary Public]

[Printed, typed or stamped name of Notary Public]

NOTE: BIDS MAY BE REJECTED IF ALL DOCUMENTS ARE NOT COMPLETE AND EXECUTED, AND THE NUMBER OF COPIES SPECIFIED/REQUESTED OF EACH ARE NOT SUBMITTED WITH THE BID.

**SWORN STATEMENT PURSUANT TO SECTION 287.133(3)(a),
FLORIDA STATUTES, ON PUBLIC ENTITY CRIMES**

THIS FORM MUST BE SIGNED AND SWORN TO IN THE PRESENCE OF A NOTARY PUBLIC OR OTHER OFFICIAL AUTHORIZED TO ADMINISTER OATHS.

1. This sworn statement is submitted to City of Callaway, Florida, a Municipal Corporation, 6601 East Hwy. 22, Callaway, Florida 32404 by _____
[print individual's name and title]
for _____ whose business
[print name of entity submitting sworn statement]
address is _____
_____ and (if applicable) it's Federal Identification Number
(FEIN) is _____ (If the entity has no FEIN, include the Social Security
Number of the individual signing this sworn statement _____)
2. I understand that a "public entity crime" as defined in Paragraph 287.133(1)(g), **Florida Statutes**, means a violation of any state or federal law by a person with respect to and directly related to the transaction of business with any public entity or with an agency or political subdivision of any other state or of the United States, including, but not limited to, any bid or contract for goods or services to be provided to any public entity or any agency or political subdivision of any other state or of the United States and involving antitrust, fraud, theft, bribery, collusion, racketeering, conspiracy, or material misrepresentation.
3. I understand that "convicted" or "conviction" as defined in Paragraph 287.133(1)(b), **Florida Statutes**, means a finding of guilt or a conviction of a public entity crime, with or without an adjudication of guilt, in any federal or state trial court of record relating to charges brought by indictment or information after July 1, 1989, as a result of a jury verdict, non-jury trial, or entry of a plea of guilty or nolo contendere.
4. I understand that an "affiliate" as defined in Paragraph 287.133(1)(a), **Florida Statutes**, means:
 1. A predecessor or successor of a person convicted of a public entity crime; or
 2. An entity under the control of any natural person who is active in the management of the entity and who has been convicted of a public entity crime. The term "affiliate" includes those officers, directors, executives, partners, shareholders, employees, members, and agents who are active in the management of an affiliate. The ownership by one person of shares constituting a controlling interest in another person, or a pooling of equipment or income among persons when not for fair market value under an arm's length agreement, shall be a prima facie case that one person controls another person. A person who knowingly enters into a joint venture with a person who has been convicted of a public entity crime in Florida during the preceding 36 months shall be considered an affiliate.
5. I understand that a "person" as defined in Paragraph 287.133(1)(e), **Florida Statutes**, means any natural person or entity organized under the laws of any state or of the United States with the legal power to enter into a binding contract and which bids or applies to bid on contracts for the provision of goods or services let by a public entity, or which otherwise transacts or applies to transact business with a public entity. The term "person" includes those officers, directors, executives, partners, shareholders, employees, members, and agents who are active in management of an entity.
6. Based on information and belief, the statement which I have marked below is true in relation to the entity

submitting this sworn statement. **[Indicate which statement applies.]**

_____ Neither the entity submitting this sworn statement, nor any of its officers, directors, executives, partners, shareholders, employees, members, or agents who are active in the management of the entity, nor any affiliate of the entity has been charged with and convicted of a public entity crime subsequent to July, 1 1989.

_____ The entity submitting this sworn statement, or one or more of its officers, directors, executives, partners, shareholders, employees, members, or agents who are active in the management of the entity, or an affiliate of the entity has been charged with and convicted of a public entity crime subsequent to July 1, 1989.

_____ The entity submitting this sworn statement, or one or more of its officers, directors, executives, partners, shareholders, employees, members, or agents who are active in the management of the entity, or an affiliate of the entity has been charged with and convicted of a public entity crime subsequent to July 1, 1989. However, there has been a subsequent proceeding before a Hearing Officer of the State of Florida, Division of Administrative Hearings and the Final Order entered by the Hearing Officer determined that it was not in the public interest to place the entity submitting this sworn statement on the convicted vendor list. **[attach a copy of the final order]**

I UNDERSTAND THAT THE SUBMISSION OF THIS FORM TO THE CONTRACTING OFFICER FOR THE PUBLIC ENTITY IDENTIFIED IN PARAGRAPH 1 (ONE) ABOVE IS FOR THAT PUBLIC ENTITY ONLY AND, THAT THIS FORM IS VALID THROUGH DECEMBER 31 OF THE CALENDAR YEAR IN WHICH IT IS FILED. I ALSO UNDERSTAND THAT I AM REQUIRED TO INFORM THE PUBLIC ENTITY PRIOR TO ENTERING INTO A CONTRACT IN EXCESS OF THE THRESHOLD AMOUNT PROVIDED IN SECTION 287.017, FLORIDA STATUTES FOR CATEGORY TWO OF ANY CHANGE IN THE INFORMATION CONTAINED IN THIS FORM.

[signature]

CM2024-01

[Reference: RFP Number]

Sworn to and subscribed before me this ___ day of _____, 20__ . Personally known _____ or produced identification _____
[Type of identification]

Notary Public - State of _____

My Commission expires: _____

[Signature of Notary]

[Printed, typed or stamped commissioned name of Notary Public]

STATE OF FLORIDA, DEPARTMENT OF TRANSPORTATION
LAP CERTIFICATION OF CURRENT CAPACITY

525-010-48
PROGRAM MANAGEMENT
12/09
Page 1 of 2

CONFIDENTIAL

For bids to be received on _____
(Letting Date)

Fill in your FDOT Vendor Number VF _____ (Only applicable to FDOT pre-qualified contractors)
--

CERTIFICATE

I hereby certify that the amount of any proposal submitted by this bidder for the above letting does not exceed the amount of the Firm's CURRENT CAPACITY (maximum capacity rating less total uncompleted work)

The total uncompleted work as shown on
the "Status of Contracts on Hand" report (page 2) \$ _____

I further certify that the "Status of Contracts on Hand" report (page 2) was prepared as follows:

1. If the letting is before the 25th day of the month, the certificate and report reflect the uncompleted work as of the 15th day of the month, last preceding the month of the letting.
2. If the letting is after the 25th day of the month, the certificate and report reflects the uncompleted work in progress as of the 15th day of the month of the letting.
3. All new contracts (and subcontracts) awarded earlier than five days before the letting date are included in the report and charged against our total rating.

I certify that the information above is correct

NAME OF FIRM

Sworn to and subscribed this ____ day
of _____, 20 ____

By _____

Title

STATUS OF CONTRACTS ON HAND

(Furnish complete information about all your contracts, whether prime or subcontracts, whether in progress or awarded, but not yet begun, and regardless of whom contracted with.)

1 PROJECTS OWNER, LOCATION AND DESCRIPTION	2 CONTRACT (OR SUBCONTRACT) AMOUNT	3 AMOUNT SUBLET TO OTHERS	4 BALANCE OF CONTRACT AMOUNT	5 UNCOMPLETED AMOUNT TO BE DONE BY YOU		6
				AS PRIME CONTRACTOR	AS SUBCONTRACTOR	
TOTALS				\$0.00	\$0.00	\$0.00
TOTAL UNCOMPLETED WORK ON HAND TO BE DONE BY YOU (TOTAL COLUMNS 5 AND 6)				\$0.00		

NOTE: Columns 2 and 3 to show total contract (or subcontract) amounts. Column 4 to be difference between columns 2 and 3. Amount in columns 5 or 6 to be uncompleted portion of amount in column 4. All amounts to be shown to nearest \$100. The Contractor may consolidate and list as a single item all contracts which, individually, do not exceed 3% of total, and which, in the aggregate, amount to less than 20% of the total.

CONFLICT OF INTEREST/CONFIDENTIALITY CERTIFICATION FOR CONSULTANT/CONTRACTOR/TECHNICAL ADVISORS

I certify that I have no present conflict of interest, that I have no knowledge of any conflict of interest that my firm may have, and that I will recuse myself from any capacity of decision making, approval, disapproval, or recommendation on any contract if I have a conflict of interest or a potential conflict of interest.

Consultants/Contractors are expected to safeguard their ability to make objective, fair, and impartial decisions when performing work for the Department, and therefore may not accept benefits of any sort under circumstances in which it could be inferred by a reasonable observer that the benefit was intended to influence a pending or future decision of theirs, or to reward a past decision. Consultants performing work for the Department should avoid any conduct (whether in the context of business, financial, or social relationships) which might undermine the public trust, whether or not that conduct is unethical or lends itself to the appearance of ethical impropriety.

I will maintain the confidentiality of all information not made public by the Florida Department of Transportation ("Department") related to the procurement of the above-referenced ("Project") that I gain access to as a result of my involvement with the Project ("Procurement Information"). I understand that Procurement Information includes, but is not limited to, documents prepared by or for the Department related to procurement of the Project. I also understand that Procurement Information includes, but is not limited to, documents submitted to the Department by entities seeking an award of the Project ("Proposers"). I understand that Procurement Information may include documents submitted by Proposers related to letters of response/letters of interest, technical proposals, price proposals, financial proposals, and information shared during exempt meetings. I also understand that Procurement Information may also include documents that evaluate or review documents submitted by Proposers, and information regarding Project cost estimates. I also agree not to discuss the Project with anyone who is a member of or acting on behalf of a Proposer.

Unless so ordered by a court of competent jurisdiction or an opinion of the Office of the Florida Attorney General, I will not divulge any Procurement Information except to individuals who have executed a Conflict of Interest/Confidentiality Certification which has been approved by the Department ("Project Personnel"). I understand that a list of Project Personnel will be maintained by Department. If I am contacted by any member of the public or the media with a request for Procurement Information, I will promptly forward such request to the Department's Procurement Office. I will also maintain security and control over all documents containing Procurement Information which are in my custody.

I agree not to solicit or accept gratuities, unwarranted privileges or exemptions, favors, or anything of value from any firm under consideration for an agreement associated with the Project, and I recognize that doing so may be contrary to statutes, ordinances, and rules governing or applicable to the Department or may otherwise be a violation of the law.

I agree not to engage in bid tampering, pursuant to Section 838.22, Florida Statutes.

I realize that violation of the above mentioned standards could result in the termination of my work for the Department. I further realize that violation of the above mentioned statute would be punishable in accordance with Section 838.22, Florida Statutes.

Advertisement No./ Solicitation No	Description	Financial Project Number(s)
_____	_____	_____
_____	_____	_____
_____	_____	_____
_____	_____	_____
_____	_____	_____
_____	_____	_____
_____	_____	_____
_____	_____	_____
_____	_____	_____
_____	_____	_____
_____	_____	_____

Each undersigned individual agrees to the terms of this Conflict of Interest/Confidentiality Certification.

Printed Names	Signatures	Date
_____	_____	_____
_____	_____	_____
_____	_____	_____
_____	_____	_____
_____	_____	_____
_____	_____	_____

DBE Utilization

The Department began its DBE race neutral program January 1, 2000. **Contract specific goals are not placed on Federal/State contracts;** however, the Department has an overall 10.65% DBE goal it must achieve. In order to assist contractors in determining their DBE commitment level, the Department has reviewed the estimates for this letting.

As you prepare your bid, please monitor potential or anticipated DBE utilization for contracts. When the low bidder executes the contract with the Department, information will be requested of the contractor's DBE participation for the project. While the utilization is not mandatory in order to be awarded the project, continuing utilization of DBE firms on contracts supports the success of Florida's DBE Program, and supports contractors' Equal Employment Opportunity and DBE Affirmative Action Programs.

Any project listed as 0% DBE availability does not mean that a DBE may not be used on that project. A 0% DBE availability may have been established due to any of the following reasons: limited identified subcontracting opportunities, minimal contract days, and/or small contract dollar amount. Contractors are encouraged to identify any opportunities to subcontract to DBE's.

Please contact the Equal Opportunity Office at (850) 414-4747 if you have any questions regarding this information.

DBE Reporting

If you are the prime contractor on a project, enter your DBE participation in the Equal Opportunity Compliance system prior to the pre-construction or pre-work conference for all federal and state funded projects. This **will not** become a mandatory part of the contract. It will assist the Department in tracking and reporting planned or estimated DBE utilization. During the contract, the prime contractor is required to report actual payments to DBE and MBE subcontractors through the web-based Equal Opportunity Compliance (EOC) system.

All DBE payments must be reported whether or not you initially planned to utilize the company. In order for our race neutral DBE Program to be successful, your cooperation is imperative. If you have any questions, please contact EOOHelp@dot.state.fl.us.

Bid Opportunity List

The Federal DBE Program requires States to maintain a database of all firms that are participating or attempting to participate on FDOT-assisted contracts. The list must include all firms that bid on prime contracts or bid or quote subcontracts on FDOT-assisted projects, including both **DBE's and non-DBEs**.

Please complete the Bidders Opportunity List through the Equal Opportunity Compliance system within 3 business days of submission of the bid or proposal for ALL subcontractors or sub-consultants who quoted to you for specific project for this letting. The web address to the Equal Opportunity Compliance system is: <https://www.fdot.gov/equalopportunity/eoc.shtm>.

DBE/AA Plans

Contractors bidding on FDOT contracts are to have an approved DBE Affirmative Action Plan (FDOT Form 275-030-11B) on file with the FDOT Equal Opportunity Office before execution of a contract. DBE/AA Plans must be received with the contractors bid or received by the Equal Opportunity Office prior to the award of the contract.

Plans are approved by the Equal Opportunity Office in accordance with Ch. 14-78, Florida Administrative Code. Plans that do not meet these mandatory requirements may not be approved. Approvals are for a (3) three year period and should be updated at anytime there is a change in the company's DBE Liaison Officer and/or President. Contractors may evidence adoption of the DBE/AA Policy and Plan and/or a change in the designated DBE Liaison officer as follows:

- Print the first page of the document on company stationery ("letterhead") that indicates the company's name, mailing address, phone number, etc.
- Print the company's name in the "___" space; next to "Date" print the month/day/year the policy is being signed; record the signature of the company's Chief Executive Officer, President or Chairperson in the space next to "by" and print the full first and last name and position title of the official signing the policy.
- Print the DBE Liaison's full name, email address, business mailing address and phone number the bottom of email.

E-mail the completed and signed DBE AA Plan to: **eeoforms@dot.state.fl.us**.

The Department will review the policy, update department records and issue a notification of approval or disapproval; a copy of the submitted plan will not be returned to the contractor.



Employment Eligibility Verification

Department of Homeland Security
U.S. Citizenship and Immigration Services

USCIS
Form I-9

OMB No. 1615-0047
Expires 07/31/2026

START HERE: Employers must ensure the form instructions are available to employees when completing this form. Employers are liable for failing to comply with the requirements for completing this form. See below and the [Instructions](#).

ANTI-DISCRIMINATION NOTICE: All employees can choose which acceptable documentation to present for Form I-9. Employers cannot ask employees for documentation to verify information in **Section 1**, or specify which acceptable documentation employees must present for **Section 2** or Supplement B, Reverification and Rehire. Treating employees differently based on their citizenship, immigration status, or national origin may be illegal.

Section 1. Employee Information and Attestation: Employees must complete and sign Section 1 of Form I-9 no later than the **first day of employment**, but not before accepting a job offer.

Last Name (Family Name)		First Name (Given Name)		Middle Initial (if any)	Other Last Names Used (if any)	
Address (Street Number and Name)			Apt. Number (if any)	City or Town		State ZIP Code
Date of Birth (mm/dd/yyyy)	U.S. Social Security Number		Employee's Email Address			Employee's Telephone Number
<p>I am aware that federal law provides for imprisonment and/or fines for false statements, or the use of false documents, in connection with the completion of this form. I attest, under penalty of perjury, that this information, including my selection of the box attesting to my citizenship or immigration status, is true and correct.</p>		Check one of the following boxes to attest to your citizenship or immigration status (See page 2 and 3 of the instructions.):				
		<input type="checkbox"/> 1. A citizen of the United States				
		<input type="checkbox"/> 2. A noncitizen national of the United States (See Instructions.)				
		<input type="checkbox"/> 3. A lawful permanent resident (Enter USCIS or A-Number.)				
<input type="checkbox"/> 4. A noncitizen (other than Item Numbers 2. and 3. , above) authorized to work until (exp. date, if any)						
If you check Item Number 4. , enter one of these:						
USCIS A-Number		OR	Form I-94 Admission Number		OR	Foreign Passport Number and Country of Issuance
Signature of Employee					Today's Date (mm/dd/yyyy)	

If a preparer and/or translator assisted you in completing Section 1, that person **MUST** complete the [Preparer and/or Translator Certification](#) on Page 3.

Section 2. Employer Review and Verification: Employers or their authorized representative must complete and sign Section 2 within three business days after the employee's first day of employment, and must physically examine, or examine consistent with an alternative procedure authorized by the Secretary of DHS, documentation from List A OR a combination of documentation from List B and List C. Enter any additional documentation in the Additional Information box; see Instructions.

Document Title 1	List A	OR	List B	AND	List C
Issuing Authority					
Document Number (if any)					
Expiration Date (if any)					
Document Title 2 (if any)	Additional Information				
Issuing Authority					
Document Number (if any)					
Expiration Date (if any)					
Document Title 3 (if any)	<input type="checkbox"/> Check here if you used an alternative procedure authorized by DHS to examine documents.				
Issuing Authority					
Document Number (if any)					
Expiration Date (if any)					
Certification: I attest, under penalty of perjury, that (1) I have examined the documentation presented by the above-named employee, (2) the above-listed documentation appears to be genuine and to relate to the employee named, and (3) to the best of my knowledge, the employee is authorized to work in the United States.					First Day of Employment (mm/dd/yyyy):
Last Name, First Name and Title of Employer or Authorized Representative			Signature of Employer or Authorized Representative		Today's Date (mm/dd/yyyy)
Employer's Business or Organization Name			Employer's Business or Organization Address, City or Town, State, ZIP Code		

For reverification or rehire, complete [Supplement B, Reverification and Rehire](#) on Page 4.

LISTS OF ACCEPTABLE DOCUMENTS

All documents containing an expiration date must be unexpired.

* Documents extended by the issuing authority are considered unexpired.

Employees may present one selection from List A or a combination of one selection from List B and one selection from List C.

Examples of many of these documents appear in the Handbook for Employers (M-274).

LIST A Documents that Establish Both Identity and Employment Authorization	OR	LIST B Documents that Establish Identity	AND	LIST C Documents that Establish Employment Authorization
<ol style="list-style-type: none"> 1. U.S. Passport or U.S. Passport Card 2. Permanent Resident Card or Alien Registration Receipt Card (Form I-551) 3. Foreign passport that contains a temporary I-551 stamp or temporary I-551 printed notation on a machine-readable immigrant visa 4. Employment Authorization Document that contains a photograph (Form I-766) 5. For an individual temporarily authorized to work for a specific employer because of his or her status or parole: <ol style="list-style-type: none"> a. Foreign passport; and b. Form I-94 or Form I-94A that has the following: <ol style="list-style-type: none"> (1) The same name as the passport; and (2) An endorsement of the individual's status or parole as long as that period of endorsement has not yet expired and the proposed employment is not in conflict with any restrictions or limitations identified on the form. 6. Passport from the Federated States of Micronesia (FSM) or the Republic of the Marshall Islands (RMI) with Form I-94 or Form I-94A indicating nonimmigrant admission under the Compact of Free Association Between the United States and the FSM or RMI 	OR	<ol style="list-style-type: none"> 1. Driver's license or ID card issued by a State or outlying possession of the United States provided it contains a photograph or information such as name, date of birth, gender, height, eye color, and address 2. ID card issued by federal, state or local government agencies or entities, provided it contains a photograph or information such as name, date of birth, gender, height, eye color, and address 3. School ID card with a photograph 4. Voter's registration card 5. U.S. Military card or draft record 6. Military dependent's ID card 7. U.S. Coast Guard Merchant Mariner Card 8. Native American tribal document 9. Driver's license issued by a Canadian government authority <li style="text-align: center;">For persons under age 18 who are unable to present a document listed above: 10. School record or report card 11. Clinic, doctor, or hospital record 12. Day-care or nursery school record 	AND	<ol style="list-style-type: none"> 1. A Social Security Account Number card, unless the card includes one of the following restrictions: <ol style="list-style-type: none"> (1) NOT VALID FOR EMPLOYMENT (2) VALID FOR WORK ONLY WITH INS AUTHORIZATION (3) VALID FOR WORK ONLY WITH DHS AUTHORIZATION 2. Certification of report of birth issued by the Department of State (Forms DS-1350, FS-545, FS-240) 3. Original or certified copy of birth certificate issued by a State, county, municipal authority, or territory of the United States bearing an official seal 4. Native American tribal document 5. U.S. Citizen ID Card (Form I-197) 6. Identification Card for Use of Resident Citizen in the United States (Form I-179) 7. Employment authorization document issued by the Department of Homeland Security <p style="margin-left: 20px;">For examples, see Section 7 and Section 13 of the M-274 on uscis.gov/i-9-central.</p> <p style="margin-left: 20px;">The Form I-766, Employment Authorization Document, is a List A, Item Number 4, document, not a List C document.</p>
<p>Acceptable Receipts</p> <p>May be presented in lieu of a document listed above for a temporary period.</p> <p>For receipt validity dates, see the M-274.</p>				
<ul style="list-style-type: none"> • Receipt for a replacement of a lost, stolen, or damaged List A document. • Form I-94 issued to a lawful permanent resident that contains an I-551 stamp and a photograph of the individual. • Form I-94 with "RE" notation or refugee stamp issued to a refugee. 	OR	<ul style="list-style-type: none"> • Receipt for a replacement of a lost, stolen, or damaged List B document. 	AND	<ul style="list-style-type: none"> • Receipt for a replacement of a lost, stolen, or damaged List C document.

*Refer to the Employment Authorization Extensions page on [I-9 Central](#) for more information.



**Supplement A,
Preparer and/or Translator Certification for Section 1**

**Department of Homeland Security
U.S. Citizenship and Immigration Services**

**USCIS
Form I-9
Supplement A**
OMB No. 1615-0047
Expires 07/31/2026

Last Name (<i>Family Name</i>) from Section 1.	First Name (<i>Given Name</i>) from Section 1.	Middle initial (if any) from Section 1.
--	--	---

Instructions: This supplement must be completed by any preparer and/or translator who assists an employee in completing Section 1 of Form I-9. The preparer and/or translator must enter the employee's name in the spaces provided above. Each preparer or translator must complete, sign, and date a separate certification area. Employers must retain completed supplement sheets with the employee's completed Form I-9.

I attest, under penalty of perjury, that I have assisted in the completion of Section 1 of this form and that to the best of my knowledge the information is true and correct.

Signature of Preparer or Translator			Date (<i>mm/dd/yyyy</i>)	
Last Name (<i>Family Name</i>)		First Name (<i>Given Name</i>)		Middle Initial (<i>if any</i>)
Address (<i>Street Number and Name</i>)		City or Town	State	ZIP Code

I attest, under penalty of perjury, that I have assisted in the completion of Section 1 of this form and that to the best of my knowledge the information is true and correct.

Signature of Preparer or Translator			Date (<i>mm/dd/yyyy</i>)	
Last Name (<i>Family Name</i>)		First Name (<i>Given Name</i>)		Middle Initial (<i>if any</i>)
Address (<i>Street Number and Name</i>)		City or Town	State	ZIP Code

I attest, under penalty of perjury, that I have assisted in the completion of Section 1 of this form and that to the best of my knowledge the information is true and correct.

Signature of Preparer or Translator			Date (<i>mm/dd/yyyy</i>)	
Last Name (<i>Family Name</i>)		First Name (<i>Given Name</i>)		Middle Initial (<i>if any</i>)
Address (<i>Street Number and Name</i>)		City or Town	State	ZIP Code

I attest, under penalty of perjury, that I have assisted in the completion of Section 1 of this form and that to the best of my knowledge the information is true and correct.

Signature of Preparer or Translator			Date (<i>mm/dd/yyyy</i>)	
Last Name (<i>Family Name</i>)		First Name (<i>Given Name</i>)		Middle Initial (<i>if any</i>)
Address (<i>Street Number and Name</i>)		City or Town	State	ZIP Code



Supplement B, Reverification and Rehire (formerly Section 3)

Department of Homeland Security
U.S. Citizenship and Immigration Services

USCIS
Form I-9
Supplement B
OMB No. 1615-0047
Expires 07/31/2026

Last Name (<i>Family Name</i>) from Section 1.	First Name (<i>Given Name</i>) from Section 1.	Middle initial (if any) from Section 1.
--	--	---

Instructions: This supplement replaces Section 3 on the previous version of Form I-9. Only use this page if your employee requires reverification, is rehired within three years of the date the original Form I-9 was completed, or provides proof of a legal name change. Enter the employee's name in the fields above. Use a new section for each reverification or rehire. Review the Form I-9 instructions before completing this page. Keep this page as part of the employee's Form I-9 record. Additional guidance can be found in the [Handbook for Employers: Guidance for Completing Form I-9 \(M-274\)](#)

Date of Rehire (if applicable) New Name (if applicable)			
Date (<i>mm/dd/yyyy</i>)	Last Name (<i>Family Name</i>)	First Name (<i>Given Name</i>)	Middle Initial
Reverification: If the employee requires reverification, your employee can choose to present any acceptable List A or List C documentation to show continued employment authorization. Enter the document information in the spaces below.			
Document Title	Document Number (if any)	Expiration Date (if any) (<i>mm/dd/yyyy</i>)	
I attest, under penalty of perjury, that to the best of my knowledge, this employee is authorized to work in the United States, and if the employee presented documentation, the documentation I examined appears to be genuine and to relate to the individual who presented it.			
Name of Employer or Authorized Representative	Signature of Employer or Authorized Representative	Today's Date (<i>mm/dd/yyyy</i>)	
Additional Information (Initial and date each notation.)			<input type="checkbox"/> Check here if you used an alternative procedure authorized by DHS to examine documents.

Date of Rehire (if applicable) New Name (if applicable)			
Date (<i>mm/dd/yyyy</i>)	Last Name (<i>Family Name</i>)	First Name (<i>Given Name</i>)	Middle Initial
Reverification: If the employee requires reverification, your employee can choose to present any acceptable List A or List C documentation to show continued employment authorization. Enter the document information in the spaces below.			
Document Title	Document Number (if any)	Expiration Date (if any) (<i>mm/dd/yyyy</i>)	
I attest, under penalty of perjury, that to the best of my knowledge, this employee is authorized to work in the United States, and if the employee presented documentation, the documentation I examined appears to be genuine and to relate to the individual who presented it.			
Name of Employer or Authorized Representative	Signature of Employer or Authorized Representative	Today's Date (<i>mm/dd/yyyy</i>)	
Additional Information (Initial and date each notation.)			<input type="checkbox"/> Check here if you used an alternative procedure authorized by DHS to examine documents.

Date of Rehire (if applicable) New Name (if applicable)			
Date (<i>mm/dd/yyyy</i>)	Last Name (<i>Family Name</i>)	First Name (<i>Given Name</i>)	Middle Initial
Reverification: If the employee requires reverification, your employee can choose to present any acceptable List A or List C documentation to show continued employment authorization. Enter the document information in the spaces below.			
Document Title	Document Number (if any)	Expiration Date (if any) (<i>mm/dd/yyyy</i>)	
I attest, under penalty of perjury, that to the best of my knowledge, this employee is authorized to work in the United States, and if the employee presented documentation, the documentation I examined appears to be genuine and to relate to the individual who presented it.			
Name of Employer or Authorized Representative	Signature of Employer or Authorized Representative	Today's Date (<i>mm/dd/yyyy</i>)	
Additional Information (Initial and date each notation.)			<input type="checkbox"/> Check here if you used an alternative procedure authorized by DHS to examine documents.

**CERTIFICATION FOR DISCLOSURE OF LOBBYING ACTIVITIES
ON FEDERAL-AID CONTRACTS
(Compliance with 49CFR, Section 20.100 (b))**

The prospective participant certifies, by signing this certification, that to the best of his or her knowledge and belief:

(1) No federal appropriated funds have been paid or will be paid, by or on behalf of the undersigned, to any person for influencing or attempting to influence an officer or employee of any federal agency, a Member of Congress, an officer or employee of Congress, or an employee of a Member of Congress in connection with the awarding of any federal contract, the making of any federal grant, the making of any federal loan, the entering into of any cooperative agreement, and the extension, continuation, renewal, amendment, or modification of any federal contract, grant, loan, or cooperative agreement.

(2) If any funds other than federal appropriated funds have been paid or will be paid to any person for influencing or attempting to influence an officer or employee of any federal agency, a Member of Congress, an officer or employee of Congress, or an employee of a Member of Congress in connection with this federal contract, grant, loan, or cooperative agreement, the undersigned shall complete and submit Standard Form-LLL, "Disclosure of Lobbying Activities", in accordance with its instructions. (Standard Form-LLL can be obtained from the Florida Department of Transportation's Professional Services Administrator or Procurement Office.)

This certification is a material representation of fact upon which reliance was placed when this transaction was made or entered into. Submission of this certification is a prerequisite for making or entering into this transaction imposed by Section 1352, Title 31, U.S. Code. Any person who fails to file the required certification shall be subject to a civil penalty of not less than \$10,000 and not more than \$100,000 for each such failure.

The prospective participant also agrees by submitting his or her proposal that he or she shall require that the language of this certification be included in all lower tier subcontracts, which exceed \$100,000 and that all such subrecipients shall certify and disclose accordingly

Name of Consultant:

By: _____ Date: _____ Authorized Signature

Title: _____

STATE OF FLORIDA DEPARTMENT OF TRANSPORTATION
DISCLOSURE OF LOBBYING ACTIVITIES

375-030-34
 PROCUREMENT
 02/16

Is this form applicable to your firm?

YES NO

If *no*, then please complete section 4 below for "Prime"

1. Type of Federal Action: a. contract b. grant c. cooperative agreement d. loan e. loan guarantee f. loan insurance	2. Status of Federal Action: a. bid/offer/application b. initial award c. post-award	3. Report Type: a. initial filing b. material change For Material Change Only: Year: _____ Quarter: _____ Date of last report: _____ (mm/dd/yyyy)
4. Name and Address of Reporting Entity: Prime _____ Subawardee _____ Tier _____, <i>if known:</i> _____ _____ _____ Congressional District, <i>if known:</i> 4c		5. If Reporting Entity in No. 4 is a Subawardee, Enter Name and Address of Prime: _____ _____ _____ Congressional District, <i>if known:</i>
6. Federal Department/Agency: _____ _____	7. Federal Program Name/Description: _____ _____ CFDA Number, <i>if applicable:</i> _____	
8. Federal Action Number, <i>if known:</i>	9. Award Amount, <i>if known:</i> \$ _____	
10. a. Name and Address of Lobbying Registrant <i>(if individual, last name, first name, MI):</i> _____ _____ _____	b. Individuals Performing Services <i>(including address if different from No. 10a)</i> <i>(last name, first name, MI):</i> _____ _____ _____	
11. Information requested through this form is authorized by title 31 U.S.C. section 1352. This disclosure of lobbying activities is a material representation of fact upon which reliance was placed by the tier above when this transaction was made or entered into. This disclosure is required pursuant to 31 U.S.C. 1352. This information will be available for public inspection. Any person who fails to file the required disclosure shall be subject to a civil penalty of not less than \$10,000 and not more than \$100,000 for each such failure.	Signature: _____ Print Name: _____ Title: _____ Telephone No.: _____ Date (mm/dd/yyyy): _____	
Federal Use Only:		Authorized for Local Reproduction Standard Form LLL (Rev. 7-97)

INSTRUCTIONS FOR COMPLETION OF SF-LLL, DISCLOSURE OF LOBBYING ACTIVITIES

This disclosure form shall be completed by the reporting entity, whether subawardee or prime Federal recipient, at the initiation or receipt of a covered Federal action, or a material change to a previous filing, pursuant to title 31 U.S.C. section 1352. The filing of a form is required for each payment or agreement to make payment to any lobbying entity for influencing or attempting to influence an officer or employee of any agency, a Member of Congress, an officer or employee of Congress, or an employee of a Member of Congress in connection with a covered Federal action. Complete all items that apply for both the initial filing and material change report. Refer to the implementing guidance published by the Office of Management and Budget for additional information.

1. Identify the type of covered Federal action for which lobbying activity is and/or has been secured to influence the outcome of a covered Federal action.
2. Identify the status of the covered Federal action.
3. Identify the appropriate classification of this report. If this is a followup report caused by a material change to the information previously reported, enter the year and quarter in which the change occurred. Enter the date of the last previously submitted report by this reporting entity for this covered Federal action.
4. Enter the full name, address, city, State and zip code of the reporting entity. Include Congressional District, if known. Check the appropriate classification of the reporting entity that designates if it is, or expects to be, a prime or subaward recipient. Identify the tier of the subawardee, e.g., the first subawardee of the prime is the 1st tier. Subawards include but are not limited to subcontracts, subgrants and contract awards under grants.
5. If the organization filing the report in item 4 checks "Subawardee," then enter the full name, address, city, State and zip code of the prime Federal recipient. Include Congressional District, if known.
6. Enter the name of the Federal agency making the award or loan commitment. Include at least one organizational level below agency name, if known. For example, Department of Transportation, United States Coast Guard.
7. Enter the Federal program name or description for the covered Federal action (item 1). If known, enter the full Catalog of Federal Domestic Assistance (CFDA) number for grants, cooperative agreements, loans, and loan commitments.
8. Enter the most appropriate Federal identifying number available for the Federal action identified in item 1 (e.g., Request for Proposal (RFP) number; Invitation for Bid (IFB) number; grant announcement number; the contract, grant, or loan award number; the application/proposal control number assigned by the Federal agency). Include prefixes, e.g., "RFP-DE-90-001."
9. For a covered Federal action where there has been an award or loan commitment by the Federal agency, enter the Federal amount of the award/loan commitment for the prime entity identified in item 4 or 5.
10. (a) Enter the full name, address, city, State and zip code of the lobbying registrant under the Lobbying Disclosure Act of 1995 engaged by the reporting entity identified in item 4 to influence the covered Federal action.

(b) Enter the full names of the individual(s) performing services, and include full address if different from 10 (a). Enter Last Name, First Name, and Middle Initial (MI).
11. The certifying official shall sign and date the form, print his/her name, title, and telephone number.

According to the Paperwork Reduction Act, as amended, no persons are required to respond to a collection of information unless it displays a valid OMB Control Number. The valid OMB control number for this information collection is OMB No. 0348-0046. Public reporting burden for this collection of information is estimated to average 10 minutes per response, including time for reviewing instructions, searching existing data sources, gathering and maintaining the data needed, and completing and reviewing the collection of information. Send comments regarding the burden estimate or any other aspect of this collection of information, including suggestions for reducing this burden, to the Office of Management and Budget, Paperwork Reduction Project (0348-0046), Washington, DC 20503.

STATE OF FLORIDA DEPARTMENT OF TRANSPORTATION
**NON-COLLUSION DECLARATION AND
COMPLIANCE WITH 49 CFR § 29**

875-080-13
RIGHT OF WAY
05/01
Page 1 of 3

ITEM/SEGMENT NO. _____
F.A.P. NO. _____
MANAGING DISTRICT _____
PARCEL NO. _____
COUNTY OF: _____
BID LETTING OF: _____

I, _____, hereby declare that I am
(NAME)
_____ of _____
(TITLE) (FIRM)
of _____
(CITY AND STATE)

and that I am the person responsible within my firm for the final decision as to the price(s) and amount of this Bid on this State Project.

I further declare that:

1. The prices(s) and amount of this bid have been arrived at independently, without consultation, communication or agreement, for the purpose of restricting competition with any other contractor, bidder or potential bidder
2. Neither the price(s) nor the amount of this bid have been disclosed to any other firm or person who is a bidder or potential bidder on this project, and will not be so disclosed prior to the bid opening.
3. No attempt has been made or will be made to solicit, cause or induce any other firm or person to refrain from bidding on this project, or to submit a bid higher than the bid of this firm, or any intentionally high or non-competitive bid or other form of complementary bid.
4. The bid of my firm is made in good faith and not pursuant to any agreement or discussion with, or inducement from, any firm or person to submit a complementary bid
5. My firm has not offered or entered into a subcontract or agreement regarding the purchase of materials or services from any firm or person, or offered, promised or paid cash or anything of value to any firm or person, whether in connection with this or any other project, in consideration for an agreement or promise by any firm or person to refrain from bidding or to submit a complementary bid on this project.
6. My firm has not accepted or been promised any subcontract or agreement regarding the sale of materials or services to any firm or person, and has not been promised or paid cash or anything of value by any firm or person, whether in connection with this or any other project, in consideration for my firm's submitting a complementary bid, or agreeing to do so, on this project.
7. I have made a diligent inquiry of all members, officers, employees, and agents of my firm with responsibilities relating to the preparation, approval or submission of my firm's bid on this project and have been advised by each of them that he or she has not participated in any communication, consultation, discussion, agreement, collusion, act or other conduct inconsistent with any of the statements and representations made in this Declaration.
8. As required by Section 337.165, Florida Statutes, the firm has fully informed the Department of Transportation in writing of all convictions of the firm, its affiliates (as defined in Section 337.165(1)(a), Florida Statutes), and all directors, officers, and employees of the firm and its affiliates for violation of state or federal antitrust laws with respect to a public contract or for violation of any state or federal law involving fraud, bribery, collusion, conspiracy or material misrepresentation with respect to a public contract. This includes disclosure of the names of current employees of the firm or affiliates who were convicted of contract crimes while in the employ of another company.

9 I certify that, except as noted below, neither my firm nor any person associated therewith in the capacity of owner, partner, director, officer, principal, investigator, project director, manager, auditor, and/or position involving the administration of Federal funds.

(a) is presently debarred, suspended, proposed for debarment, declared ineligible, or voluntarily excluded from covered transactions, as defined in 49 CFR §29.110(a), by any Federal department or agency;

(b) has within a three-year period preceding this certification been convicted of or had a civil judgment rendered against him or her for: commission of fraud or a criminal offense in connection with obtaining, attempting to obtain, or performing a Federal, State or local government transaction or public contract; violation of Federal or State antitrust statutes; or commission of embezzlement, theft, forgery, bribery, falsification or destruction of records, making false statements or receiving stolen property;

(c) is presently indicted for or otherwise criminally or civilly charged by a Federal, State or local governmental entity with commission of any of the offenses enumerated in paragraph 9(b) of this certification; and

(d) has within a three-year period preceding this certification had one or more Federal, State or local government public transactions terminated for cause or default.

10 I(We) certify that I(We) shall not knowingly enter into any transaction with any subcontractor, material supplier, or vendor who is debarred, suspended, declared ineligible, or voluntarily excluded from participation in this contract by any Federal Agency unless authorized by the Department.

Where I am unable to declare or certify as to any of the statements contained in the above stated paragraphs numbered (1) through (10), I have provided an explanation in the "Exceptions" portion below or by attached separate sheet.

EXCEPTIONS:

(Any exception listed above will not necessarily result in denial of award, but will be considered in determining bidder responsibility. For any exception noted, indicate to whom it applies, initiating agency and dates of agency action. Providing false information may result in criminal prosecution and/or administrative sanctions.)

I declare under penalty of perjury that the foregoing is true and correct.

CONTRACTOR: _____ (Seal)

BY _____
NAME AND TITLE PRINTED

WITNESS: _____

BY _____
SIGNATURE

WITNESS: _____

Executed on this _____ day of _____, _____

**FAILURE TO FULLY COMPLETE AND EXECUTE THIS DOCUMENT
MAY RESULT IN THE BID BEING DECLARED NONRESPONSIVE**

REQUIRED CONTRACT PROVISIONS

This certification applies to subcontractors, material suppliers, vendors and other lower tier participants

- Appendix B of 49 CFR Part 29 -

Appendix B—Certification Regarding Debarment, Suspension, Ineligibility and Voluntary Exclusion—Lower Tier Covered Transactions

Instructions for Certification

1 By signing and submitting this proposal, the prospective lower tier participant is providing the certification set out below.

2 The certification in this clause is a material representation of fact upon which reliance was placed when this transaction was entered. If it is later determined that the prospective lower tier participant knowingly rendered an erroneous certification, in addition to other remedies available to the Federal Government, the department or agency with which this transaction originated may pursue available remedies, including suspension and/or debarment.

3 The prospective lower tier participant shall provide immediate written notice to the person to which this proposal is submitted if at any time the prospective lower tier participant learns that its certification was erroneous when submitted or has become erroneous by reason of changed circumstances.

4 The terms "covered transaction," "debarred," "suspended," "ineligible," "lower tier covered transaction," "participant," "person," "primary covered transaction," "principal," "proposal," and "voluntarily excluded," as used in this clause, have the meanings set out in the Definitions and Coverage sections of rules implementing Executive Order 12549. You may contact the person to whom this proposal is submitted for assistance in obtaining a copy of those regulations.

5 The prospective lower tier participant agrees by submitting this proposal that it shall not knowingly enter into any lower tier covered transaction with a person who is debarred, suspended, declared ineligible, or voluntarily excluded from participation in this covered transaction, unless authorized by the department or agency with which this transaction originated.

6 The prospective lower tier participant further agrees by submitting this proposal that it will include this clause titled "Certification Regarding Debarment, Suspension, Ineligibility and Voluntary Exclusion--Lower Tier Covered Transaction," without modification, in all lower tier covered transactions and in all solicitations for lower tier covered transactions.

7 A participant in a covered transaction may rely upon a certification of a prospective participant in a lower tier covered transaction that it is not debarred, suspended, ineligible, or voluntarily excluded from the covered transaction, unless it knows that the certification is erroneous. A participant may decide the method and frequency by which it determines the eligibility of its principals. Each participant may, but is not required to, check the Nonprocurement List.

8 Nothing contained in the foregoing shall be construed to require establishment of a system of records in order to render in good faith the certification required by this clause. The knowledge and information of a participant is not required to exceed that which is normally possessed by a prudent person in the ordinary course of business dealings.

9 Except for transactions authorized under paragraph 5 of these instructions, if a participant in a covered transaction knowingly enters into a lower tier covered transaction with a person who is suspended, debarred, ineligible, or voluntarily excluded from participation in this transaction, in addition to other remedies available to the Federal Government, the department or agency with which this transaction originated may pursue available remedies, including suspension and/or debarment.

Certification Regarding Debarment, Suspension, Ineligibility and Voluntary Exclusion—Lower Tier Covered Transactions

(1) The prospective lower tier participant certifies, by submission of this proposal, that neither it nor its principals is presently debarred, suspended, proposed for debarment, declared ineligible, or voluntary excluded from participation in this transaction by any Federal department or agency.

(2) Where the prospective lower tier participant is unable to certify to any of the statements in this certification, such prospective participant shall attach an explanation to this proposal.

STATE OF FLORIDA DEPARTMENT OF TRANSPORTATION
**CERTIFICATION REGARDING DEBARMENT, SUSPENSION,
INELIGIBILITY AND VOLUNTARY EXCLUSION-
LOWER TIER COVERED TRANSACTIONS FOR FEDERAL AID CONTRACTS**
(Compliance with 2 CFR Parts 180 and 1200)

375-030-32
PROCUREMENT
11/15

It is certified that neither the below identified firm nor its principals are presently suspended, proposed for debarment, declared ineligible, or voluntarily excluded from participation in this transaction by any federal department or agency.

Name of CONSULTANT/Contractor: _____

By: _____

Date: _____

Title: _____

Instructions for Certification

Instructions for Certification - Lower Tier Participants:

(Applicable to all subcontracts, purchase orders and other lower tier transactions requiring prior FHWA approval or estimated to cost \$25,000 or more - 2 CFR Parts 180 and 1200)

- a. By signing and submitting this proposal, the prospective lower tier is providing the certification set out below.
- b. The certification in this clause is a material representation of fact upon which reliance was placed when this transaction was entered into. If it is later determined that the prospective lower tier participant knowingly rendered an erroneous certification, in addition to other remedies available to the Federal Government, the department, or agency with which this transaction originated may pursue available remedies, including suspension and/or debarment.
- c. The prospective lower tier participant shall provide immediate written notice to the person to which this proposal is submitted if at any time the prospective lower tier participant learns that its certification was erroneous by reason of changed circumstances.
- d. The terms "covered transaction," "debarred," "suspended," "ineligible," "participant," "person," "principal," and "voluntarily excluded," as used in this clause, are defined in 2 CFR Parts 180 and 1200. You may contact the person to which this proposal is submitted for assistance in obtaining a copy of those regulations. "First Tier Covered Transactions" refers to any covered transaction between a grantee or subgrantee of Federal funds and a participant (such as the prime or general contract). "Lower Tier Covered Transactions" refers to any covered transaction under a First Tier Covered Transaction (such as subcontracts). "First Tier Participant" refers to the participant who has entered into a covered transaction with a grantee or subgrantee of Federal funds (such as the prime or general contractor). "Lower Tier Participant" refers any participant who has entered into a covered transaction with a First Tier Participant or other Lower Tier Participants (such as subcontractors and suppliers).
- e. The prospective lower tier participant agrees by submitting this proposal that, should the proposed covered transaction be entered into, it shall not knowingly enter into any lower tier covered transaction with a person who is debarred, suspended, declared ineligible, or voluntarily excluded from participation in this covered transaction, unless authorized by the department or agency with which this transaction originated.
- f. The prospective lower tier participant further agrees by submitting this proposal that it will include this clause titled "Certification Regarding Debarment, Suspension, Ineligibility and Voluntary Exclusion-Lower Tier Covered Transaction," without modification, in all lower tier covered transactions and in all solicitations for lower tier covered transactions exceeding the \$25,000 threshold.
- g. A participant in a covered transaction may rely upon a certification of a prospective participant in a lower tier covered transaction that is not debarred, suspended, ineligible, or voluntarily excluded from the covered transaction, unless it knows that the certification is erroneous. A participant is responsible for ensuring that its principals are not suspended, debarred, or otherwise ineligible to participate in covered transactions. To verify the eligibility of its principals, as well as the eligibility of any lower tier prospective participants, each participant may, but is not required to, check the Excluded Parties List System website (<https://www.epls.gov/>), which is compiled by the General Services Administration.
- h. Nothing contained in the foregoing shall be construed to require establishment of a system of records in order to render in good faith the certification required by this clause. The knowledge and information of participant is not required to exceed that which is normally possessed by a prudent person in the ordinary course of business dealings.
- i. Except for transactions authorized under paragraph e of these instructions, if a participant in a covered transaction knowingly enters into a lower tier covered transaction with a person who is suspended, debarred, ineligible, or voluntarily excluded from participation in this transaction, in addition to other remedies available to the Federal Government, the department or agency with which this transaction originated may pursue available remedies, including suspension and/or debarment.

DRUG-FREE WORKPLACE PROGRAM CERTIFICATION

In order to have a drug- free workplace program, a business shall:

(1) Publish a statement notifying employees that the unlawful manufacture, distribution, dispensing, possession, or use of a controlled substance is prohibited in the workplace and specifying the actions that will be taken against employees for violations of such prohibition.

(2) Inform employees about the dangers of drug abuse in the workplace, the business's policy of maintaining a drug-free workplace, any available drug counseling, rehabilitation, and employee assistance programs, and the penalties that may be imposed upon employees for drug abuse violations.

(3) Give each employee engaged in providing the commodities or contractual services that are under bid a copy of the statement specified in subsection (1).

(4) In the statement specified in subsection (1), notify the employees that, as a condition of working on the commodities or contractual services that are under bid, the employee will abide by the terms of the statement and will notify the employer of any conviction of, or plea of guilty or nolo contendere to, any violation of Chapter 893 or of any controlled substance law of the United States or any state, for a violation occurring in the workplace no later than 5 days after such conviction.

(5) Impose a sanction on, or require the satisfactory participation in a drug abuse assistance or rehabilitation program if such is available in the employee's community by, any employee who is so convicted.

(6) Make a good faith effort to continue to maintain a drug-free workplace through implementation of this section.

Does the individual responding to this solicitation certify that their firm has implemented a drug-free workplace program as stated above?

YES

NO

NAME OF BUSINESS: _____

1. THE CONTRACTORS SHALL NOTIFY THE PROJECT ADMINISTRATOR 48 HOURS PRIOR TO CONSTRUCTION.
2. ALL CONDITIONS AND SITUATIONS OF THE CONSTRUCTION PERMITS AND THE APPROVALS ISSUED BY THE CITY OF CALDWAY ENGINEER SHALL BE COMPLIED WITHIN EVERY DETAIL.
3. ALL ROADS DAMAGED BY CONSTRUCTION OPERATIONS ARE TO BE PATCHED OR RECONSTRUCTED AS DIRECTED BY THE PROJECT ADMINISTRATOR OR DESIGNEE.
4. THE CONTRACTOR SHALL TAKE STEPS NECESSARY TO PREVENT EROSION AND ANY OF SITE SEDIMENT TRANSPORT RESULTING FROM IMPROVED ROADWAY DRAINAGE CONSTRUCTION BY PROVIDING SILT FENCE AND/OR STAKED TAIL PILES AS REQUIRED BY THE FLORIDA STATE DEPARTMENT OF TRANSPORTATION. THE CONTRACTOR SHALL BE RESPONSIBLE FOR THE ASSOCIATED DISTURBED AREAS AND STABILIZED AS TO REDUCE SEDIMENT RUNOFF, UNLESS OTHERWISE DIRECTED BY THE PROJECT ADMINISTRATOR OR DESIGNEE.
5. ANY NECESSARY PERMITS WILL BE THE RESPONSIBILITY OF THE CONTRACTOR.
6. THE CONTRACTOR IS CAUTIONED TO VISIT THE SITE AND FAMILIARIZE HIMSELF WITH THE PROJECT PRIOR TO BIDDING AND/OR CONSTRUCTION.
7. IT SHALL BE THE CONTRACTOR'S RESPONSIBILITY TO PRESERVE OR RELOCATE ALL BENEATH'S VERTICAL CONTROL AS NECESSARY TO MAINTAIN EXISTING OR PRIVATE COMMON NUISANCEMENTATION SHALL BE PROTECTED. IF A PUBLIC OR PRIVATE COMMON NUISANCEMENTATION IS IN DANGER OF BEING DESTROYED AND HAS NOT BEEN PROPERLY REFERENCED, THE CONTRACTOR SHALL NOTIFY THE ENGINEER OR DESIGNEE IMMEDIATELY. ANY BAY COUNTY HARBOUR/OPS NETWORK MOVEMENTS OR BUREAU OF SURVEY AND MAPPING OPS NETWORK MOVEMENTS WITHIN THE LIMITS OF CONSTRUCTION SHALL BE PROTECTED. IF A HARBOUR/OPS NETWORK MOVEMENTS OR BUREAU OF SURVEY AND MAPPING OPS NETWORK MOVEMENTS ARE DISTURBED OR DESTROYED THE CONTRACTOR SHALL BE RESPONSIBLE FOR RELACEMENT OF THE MOVEMENTS AND HAVE THE MOVEMENTS POSITION DETERMINED BY A FLORIDA LICENSED SURVEYOR AND MAPPER USING GUIDELINES AS ESTABLISHED BY NATIONAL GEODETIC SURVEY FOR BLUE BOOKING AND APPROVAL.
8. EXISTING DRAINAGE FEATURES WITHIN CONSTRUCTION LIMITS SHALL REMAIN UNLESS OTHERWISE NOTED.
9. THE CONTRACTOR SHALL MATCH EXISTING CONDITIONS AT THE BEGINNING AND END OF CONSTRUCTION AS DIRECTED BY THE PROJECT ADMINISTRATOR OR DESIGNEE. PROVIDE A STRAIGHT-END TAPER WHERE DOOR CURB MEETS EXISTING CURB SECTIONS.
10. ACCESS TO EXISTING STREETS AND DRIVES SHALL BE MAINTAINED TO LOCAL TRAFFIC AND PROPERTY OWNERS.
11. ALL ROADWAY CONSTRUCTION SHALL COMPLY WITH THE FDOT STANDARD SPECIFICATIONS FOR ROAD AND BRIDGE CONSTRUCTION, LATEST EDITION AND THE FLORIDA ACCESSIBILITY CODE.
12. EXISTING STREET AND ROAD NAME SIGNS ON THE PROJECT SHALL BE KEPT VISIBLE AT ALL TIMES FOR THE FACILITATION OF ACCESS BY EMERGENCY VEHICLES. ALL OTHER EXISTING SIGNS THAT CONFLICT WITH CONSTRUCTION OPERATIONS SHALL BE TAKEN DOWN AND STOCKPILED WITHIN THE R/W LIMITS BY THE CONTRACTOR AS DIRECTED BY THE PROJECT ADMINISTRATOR OR DESIGNEE. ANY EXISTING SIGNS THAT ARE TO BE RELOCATED AND ARE DAMAGED BEYOND USE BY THE CONTRACTOR SHALL BE REPLACED BY THE CONTRACTOR AT HIS EXPENSE.
13. THE CONTRACTOR SHALL MAINTAIN AT LEAST ONE (1) OPEN LANE AT ALL TIMES. NO OPEN EXCAVATION SHALL REMAIN OVER NIGHT. CONTRACTOR SHALL RESTORE ROAD TO TWO LANES OF TRAFFIC AT THE END OF EACH WORK DAY.
14. CONTRACTOR SHALL COMPLY WITH ALL F.D.E.P. AND ARMY CORP OF ENGINEERS REQUIREMENTS.
15. ONLY ACCESS TO THE ROAD R/W AND TEMPORARY WORK AGREEMENTS (TWA) AS SHOWN IS GUARANTEED BY THE CITY. PRIVATE R/W REQUIRED BY THE CONTRACTOR TO FACILITATE CONSTRUCTION SHALL BE ACQUIRED BY THE CONTRACTOR WITH NO ADDITIONAL COMPENSATION OR ASSISTANCE FROM THE CITY.
16. IN THE EVENT THAT SURVEY MONUMENTATION OR REFERENCE POINTS ARE MISSING OR HAVE BEEN DESTROYED, PLEASE CONTACT:
17. NEED SURVEYOR CONTACT INFO
NEED SURVEYOR CONTACT INFO
NEED SURVEYOR CONTACT INFO
NEED SURVEYOR CONTACT INFO
18. VEGETATION ON R/W AND EASEMENTS SHALL BE RESTORED TO ORIGINAL CONDITION UNLESS OTHERWISE NOTED ON THE PLAN SHEETS. COST OF SAND RESTORATION SHALL BE CONSIDERED INCIDENTAL TO OTHER PAV ITEMS.
19. ALL TIES WITHIN LIMITS OF CONSTRUCTION SHALL REMAIN UNLESS OTHERWISE NOTED IN PLANS.
20. ALL COMPACTED FILL SHALL BE PLACED IN 4' LIFTS FOR HAND POWERED TAMPERS AND 8' LIFTS FOR HEAVY EQUIPMENT OPERATED TAMPERS.
21. MAINTENANCE OF TRAFFIC AS PER FDOT STANDARD PLANS INDEX 102 AND THE TRAFFIC CONTROL PLANS.
22. ALL EXISTING MAILBOXES INTERFERING WITH NEW CONSTRUCTION SHALL BE RELOCATED OR REPLACED BY THE CONTRACTOR IN ACCORDANCE WITH FDOT DESIGN STANDARDS AND UNITED POSTAL REQUIREMENTS. ALL EXISTING BRICK MAILBOXES WITHIN LIMITS OF CONSTRUCTION OR CITY RIGHT OF WAY SHALL BE REMOVED AND PLACED ON THE PROPERTY LINE OF THE OWNER. CONTRACTOR SHALL REPLACE EXISTING BRICK MAILBOX WITH APPROVED PLASTIC BREAK AWAY MAILBOX.
23. THE CONTRACTOR SHALL AT A MINIMUM, MATCH EXISTING SIGNING AND PAVEMENT MARKINGS. ALL SIGNING AND PAVEMENT MARKINGS SHALL BE PLACED IN ACCORDANCE WITH THE LATEST FDOT DESIGN STANDARDS. THE CONTRACTOR SHALL CONTACT THE PROJECT ADMINISTRATOR PRIOR TO INSTALLATION OF ANY SIGNING AND PAVEMENT MARKINGS.
24. WHERE UNSUITABLE MATERIAL IS ENCOUNTERED FOR PAVING, THE CONTRACTOR SHALL IMMEDIATELY NOTIFY THE PROJECT ADMINISTRATOR PRIOR TO ANY EXCAVATION.

24. PIPE LENGTHS SHOWN IN THE PLANS DO NOT INCLUDE THE LENGTH OF PIPE THAT MUST BE INSTALLED WITH THE INTERFERED END SECTION THEREFORE ALL PIPES LENGTH ASSOCIATED WITH INTERFERED END SECTIONS SHALL BE PAID FOR IN THE UNIT COST OF THE INTERFERED END SECTION.
 25. HORIZONTAL DATA SHOWN HEREON ARE GRID PROJECTED IN THE FLORIDA STATE PLANE COORDINATE SYSTEM, FLORIDA NORTH ZONE 8001 DATUM TO THE NORTH AMERICAN DATUM 83/2007 (NAD 83/2007). VERTICAL DATUM IS NORTH AMERICAN VERTICAL DATUM 1988 (NAVD 88).
 26. ALL CONCRETE DRIVEWAY THROUGHS ARE TO BE CONSTRUCTED AS TYPE 01 PER FDOT STANDARD PLANS INDEX 322-003 UNLESS OTHERWISE NOTED ON THE PLANS.
 27. ALL RAMP AND DRIVEWAYS MUST MEET ADA COMPLIANCE AND MUST BE BUILT TO CURRENT FLORIDA DESIGN STANDARDS.
 28. TO FACILITATE EARTHWORK CALCULATIONS, PROPOSED DAMAGE STRUCTURES AND PIPES ARE NOT SHOWN ON THE ROADWAY CROSS SECTIONS. REFER TO THE DRAINAGE STRUCTURE SHEETS FOR INFORMATION ABOUT THE PROPOSED STRUCTURES.
 29. ALL ADA DETECTABLE WARNING MATS SHALL EXTEND THE FULL WIDTH OF THE CURB RAMP AND EXTEND 2 FT FROM THE TOE OF THE CURB RAMP TO THE TOE OF THE DOWNCAST. ALL ADA COMPLIANCE WITH FDOT STANDARD PLANS INDEX 322-003 AND FDOT SPECIFICATION 527. ALL ADA DETECTABLE WARNING SYSTEMS SHALL BE ON THE FDOT APPROVED PRODUCTS LIST.
 30. ALL FILL MATERIAL SHALL BE SELECT FILL.
 31. CONTRACTOR SHALL NOTIFY ALL ADJACENT PROPERTY OWNERS IF THEIR LANDSCAPING IS TO BE REMOVED TO COORDINATE THE REMOVAL AND POSSIBLE RELOCATION.
 32. THE CONTRACTOR SHALL REPAIR OR REPLACE ANY METERS, VALVES, SERVICE LATERALS, THE HYDRANTS, MAINS, WATER WASTEWATER, OR GAS FACILITIES DAMAGED DURING CONSTRUCTION AT NO ADDITIONAL COST TO THE CITY.
 33. SWEEPING SHALL OCCUR IMMEDIATELY AFTER SUCH EVENTS THAT CAUSE TRACKING ONTO STREET.
 34. ALL PROPOSED STRIPING AND MESSAGES SHALL BE THERMOPLASTIC. THERMOPLASTIC IS TO BE USED FOR FINAL STRIPING UNLESS OTHERWISE NOTED. STRIPING SHALL BE PAINTED.
- UTILITY NOTES:**
- THE LOCATION SHOWN FOR EXISTING UNDERGROUND UTILITIES IS APPROXIMATE. THE CONTRACTOR SHALL DETERMINE THE EXACT LOCATION OF ALL EXISTING UTILITIES BEFORE COMMENCING WORK. IN EACH AREA, THE CONTRACTOR AGREES TO BE COMPLETELY RESPONSIBLE FOR ALL DAMAGES WHICH MIGHT OCCUR BY HIS FAILURE TO EXACTLY LOCATE AND PRESERVE ALL UTILITIES.
- UTILITY OWNERS SHALL BE NOTIFIED AT LEAST 48 HOURS PRIOR TO ANY CONSTRUCTION SO THAT THE UTILITY OWNER CAN SPOT VERIFY AND/OR EXPOSE THEIR UTILITIES. KNOWN UTILITIES OWNERS INCLUDE:
- WATER - CITY OF CALDWAY
DAVID KUBAN
850-971-1023
 - SEWER - CITY OF CALDWAY
JOHN FRANKLIN
950-215-7222
 - KNOWLEDGE
RANDALL HAINSTON
850-215-5719
 - CONCAST
JEFFREY SMITH
850-370-8056
 - GAZP - POWER
SANDRA GIBBS
850-972-3215
 - NET DISTRIBUTION
NICK LUTHER
850-430-1488
 - TECO
MIKE ACQUIRE
950-911-6104
3. ALL LOOP DETECTOR INSTALLATION SHALL BE DONE AS PER FDOT STANDARD PLANS INDEX 860-003
 4. UNDERGROUND UTILITIES
 5. UTILITIES TO REMAIN AND BE PROTECTED DURING CONSTRUCTION. NECESSARY REPAIRS SHALL BE CONSIDERED INCIDENTAL TO OTHER PAV ITEMS AND SHALL BE TO THE SATISFACTION OF UTILITY OWNERS.

<p>GENERAL NOTES</p> <p>2</p>	<p>CHERRY STREET RESURFACING & SIDEWALK PROJECT</p>	 <p>4418 R. MAIN ST., BENTONVILLE, AR 72015 (660)864-9801 INTEGRATED BUSINESS SOLUTIONS Project: Panama City Beach, Tallahassee, Okla. This drawing is the property of BASKERVILLE-DONOVAN, INC. and is not to be reproduced in whole or in part. It is to be used only on the project and not to be re-used on any other project.</p>
--------------------------------------	--	---

ITEM NUMBER	FOOT ITEM #	DESCRIPTION	UNIT	QUANTITY TOTAL	
				PLAN	FINAL
1	0104.10.3	SEDIMENT BARRIER	LF	7,000	
2	0104.18	INLET PROTECTION SYSTEM	EA	27	
3	0102.1	MAINTENANCE OF TRAFFIC	LS		
4	0710.1.1	CLEARING AND GRUBBING (INCLUDES LANDSCAPING SHE	LS	1	
5	0120.1	REGULAR EXCAVATION	CY	400	
6	0120.6	EMBANKMENT	CY	400	
7	0536.11	WELL POINT DEWATERING SYSTEM	MO	6	
8	0515.2311	REMOVE AND REPLACE OF GUARDRAIL WITH END TRANS	LF	80	
9	0425.5	PEDESTRIAN/BICYCLE RAILING, ALUMINUM, 42" TYPE I	EA	42	
10	0425.11	ADJUST EXISTING SANITARY SEWER MANHOLES	EA	21	
11	0425.11	MODIFY DRAINAGE INLET TOPS	EA	27	
12	0110.410	UTILITY COORDINATION/RELOCATION	LS	1	
13	0110.410	SAW-CUT AND REMOVE ASPHALT	SY	3,980	
14	0520.110	TYPE F CURB AND GUTTER	LF	6,950	
15	0522.1	6" WIDE 4" THICK CONCRETE SIDEWALK	SY	4,275	
16	0110.410	DEMOLITION OF DRIVEWAY TURNOUT	SY	1,250	
17	0522.1	CONCRETE SIDEWALK AND DRIVEWAY TURNOUT	SY	1,250	
18	0522.1	CONCRETE SIDEWALK AND DRIVEWAY TURNOUT	EA	29	
19	570.1	SOD TO MATCH EXISTING SPECIES	SY	3,080	
20	285709	REMOVE BASE AND PAVEMENT	SY	21,878	
21	364.112	GRADDED AGGREGATE BASE - BASE GROUP 9	CY	13,990	
22	0337.780	SP 12.5 ASPHALT	TN	5,260	
23	0706.11	REINSTATE TRAFFIC CONTROL LOOPS (BERTHE/CHERRY)	TN	1,000	
24	0706.11	REFLECTIVE PAVEMENT MARKERS	EA	6	
25	0711.16.101	REFLECTIVE PAVEMENT MARKERS	EA	5,300	
26	0711.16.201	REFLECTIVE PAVEMENT MARKERS	EA	15,820	
27	0711.11.241	THERMOPLASTIC 6" YELLOW SOLID STRIPING	LF	15,820	
28	0711.11.231	THERMOPLASTIC 6" YELLOW SKIP STRIPING	LF	1,500	
29	0711.14.125	12" WHITE PEDESTRIAN CROSSWALK	LF	358	
30	0854.2.20	PEDESTRIAN SIGNS WITH ACTIVATION LOOPS	EA	4	

ITEM NUMBER	FOOT ITEM #	DESCRIPTION	UNIT	QUANTITY TOTAL	
				PLAN	FINAL
1	0104.10.3	SEDIMENT BARRIER	LF	7,000	
2	0104.18	INLET PROTECTION SYSTEM	EA	27	
3	0102.1	MAINTENANCE OF TRAFFIC	LS	1	
4	0110.1.1	CLEARING AND GRUBBING (INCLUDES LANDSCAPING AND SHRUBS)	LS	1	
5	0120.1	REGULAR EXCAVATION	CY	500	
6	0120.6	EMBANKMENT	CY	500	
7	0425.11	MODIFY DRAINAGE INLET TOPS	EA	27	
8	0110.410	SAW-CUT AND REMOVE ASPHALT	SY	3,980	
9	0285.709	GRADDED AGGREGATE BASE - BASE GROUP 9	CY	800	
10	0520.110	TYPE F CURB AND GUTTER	LF	6,950	
11	0522.1	6" WIDE 4" THICK CONCRETE SIDEWALK	SY	3,980	
12	0110.410	DEMOLITION OF DRIVEWAY TURNOUT	SY	1,660	
13	0522.1	CONCRETE SIDEWALK AND DRIVEWAY TURNOUT	SY	1,660	
14	0522.002	CURB RAMP (APPROVED MAT INCLUDED)	EA	25	
15	570.1	SOD TO MATCH EXISTING SPECIES	SY	3,080	
16	0854.2.20	CLEAN REPAIR PAINT PEDESTRIAN BBOXIE	LS	1	

South Sidewalk Only (LAP Funded)

Roadway Reconstruction and North Sidewalk

STRUCTURE TABLE

STRUCTURE NO.	STRUCTURE TYPE
S-111	TYPE 4 CURB INLET
S-121	TYPE 3 CURB INLET
S-131	TYPE V GUTTER INLET
S-141	TYPE 3 CURB INLET
S-151	TYPE 3 CURB INLET
S-161	TYPE 3 CURB INLET
S-171	TYPE 3 CURB INLET
S-181	TYPE 3 CURB INLET
S-191	TYPE 3 CURB INLET
S-201	TYPE 3 CURB INLET
S-211	TYPE 3 CURB INLET
S-221	TYPE 4 CURB INLET
S-1231	TYPE 3 CURB INLET
S-1241	TYPE 3 CURB INLET
S-1251	TYPE 3 CURB INLET
S-1261	TYPE 3 CURB INLET
S-1271	TYPE 3 CURB INLET
S-1291	TYPE 3 CURB INLET
S-1301	TYPE 3 CURB INLET
S-1321	TYPE 3 CURB INLET
S-1331	TYPE 3 CURB INLET
S-1341	TYPE 3 CURB INLET

STRUCTURE NO.

STRUCTURE NO.	STRUCTURE TYPE
S-1351	TYPE 3 CURB INLET
S-1361	TYPE 3 CURB INLET
S-1371	TYPE 4 CURB INLET
S-1381	TYPE 4 CURB INLET
S-1391	TYPE 3 CURB INLET
S-1421	TYPE 3 CURB INLET
S-1431	TYPE 3 CURB INLET
S-1441	TYPE 3 CURB INLET
S-1451	TYPE 3 CURB INLET
S-1461	TYPE 3 CURB INLET
S-1471	TYPE 3 CURB INLET
S-1481	MANHOLE
S-1491	MANHOLE
S-1501	MANHOLE
S-1511	TYPE 3 CURB INLET
S-1521	MANHOLE
S-1531	MANHOLE
S-1541	TYPE C INLET W/ TRANSVERSABLE SLOT
S-1551	TYPE C INLET W/ TRANSVERSABLE SLOT
S-1561	TYPE 3 CURB INLET
S-1571	TYPE 3 CURB INLET
S-1581	MANHOLE
S-1591	MANHOLE
S-1601	TYPE 3 CURB INLET
S-1621	MANHOLE
S-1631	TYPE 3 CURB INLET
S-1641	TYPE 3 CURB INLET
S-1651	MANHOLE
S-1661	TYPE C INLET W/ TRANSVERSABLE SLOT
S-1671	TYPE C INLET W/ TRANSVERSABLE SLOT
S-1681	TYPE 3 CURB INLET

FOOT PAY ITEM LIST & STRUCTURE TABLE

PROJECT NO.	NO.	DATE	APPR.	REVISION/ACTION TAKEN
27852.01				
REVISION BY: JPS				
DRAWN BY: JPS				
CHECKED BY: JPS				
PROJ. MGR: JCP				
DATE: FEB 2023				
RELEASED FOR CONSTRUCTION				
DATE: N/A				

CHERRY STREET
RESURFACING &
SIDEWALK PROJECT

JERRY G. PETERMAN, P.E.
PL 87540



4870 W. MAIN ST., TOMBALA, FL 32053 (904) 665-9881
ENGINEERING LICENSE: EB0002342
Previously: Pecos City Hall, Tallahassee, FL
This drawing is the property of BASKERVILLE-DONOVAN, INC. and is not to be reproduced in whole or in part. It is not to be used on any other project and is to be returned upon request.

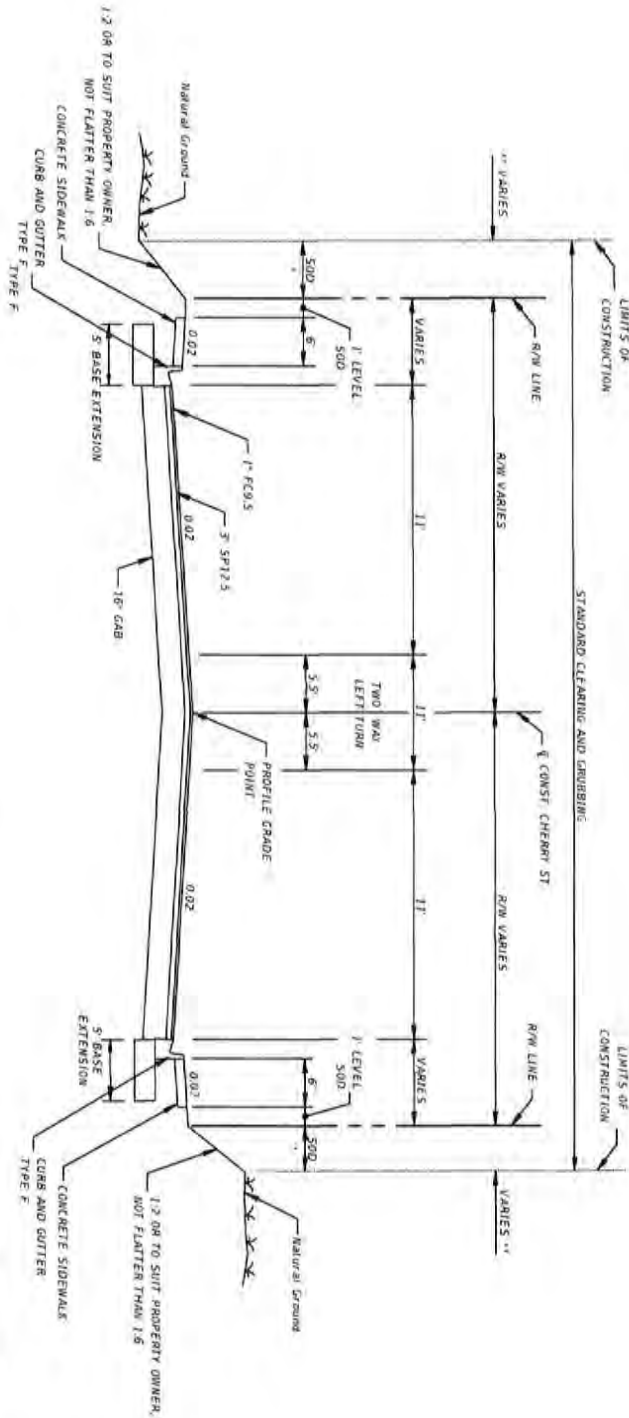

RECONSTRUCTION

TYPE SP-12.5 STRUCTURAL COURSE (TRAFFIC C137)
 TYPE FC-9.5 FRICTION COURSE (TRAFFIC C117) (PG. 76-22)
 OPTIONAL BASE GROUP 9 (16" GAB OR EQUAL LBR 100
 5" BASE EXTENSION SHALL BE 12" THICK CONSISTING OF
 OBS 9 ACHIEVING MIN. LBR 100

TYPICAL SECTION
 CHERRY STREET
 STA. 10+38.00 TO STA. 89+60.00

TRAFFIC DATA

CURRENT YEAR = 2020 ADOT = 5700
 ESTIMATED OPENING YEAR = 2025 ADOT = 6700
 ESTIMATED DESIGN YEAR = 2045 ADOT = 7400
 K = 9% D = 50% T = 9.2% (24 HOUR)
 DESIGN HOUR T = 9.2%
 DESIGN SPEED = 40 MPH

4

TYPICAL SECTION

PROJECT NO.	NO.	DATE	APPR.	REVISION/ACTION TAKEN
27652.01				
DESIGNED BY: JPS				
DRAWN BY: JPS				
CHECK BY: JPS				
PREP. WORK BY: JPS				
DATE FEB 2023				RELEASED FOR CONSTRUCTION DATE N/A

CHERRY STREET
 RESURFACING &
 SIDEWALK PROJECT

JEFFREY C. PETERMAN, P.E.
 P.L. #7754

BASKERVILLE-DONOVAN, INC.
 Innovative Infrastructure Solutions

4415 W. MAIN ST., TULSA, OKLA. 74102 (918) 436-9611
 ENGINEERING BUREAU: BDC000000

Professional: Timothy C. Beck, Tulsa, Oklahoma - Mobile

This drawing is the property of BASKERVILLE-DONOVAN, INC. and is not to be reproduced in whole or in part. It is not to be used on any other project and is to be returned upon request.

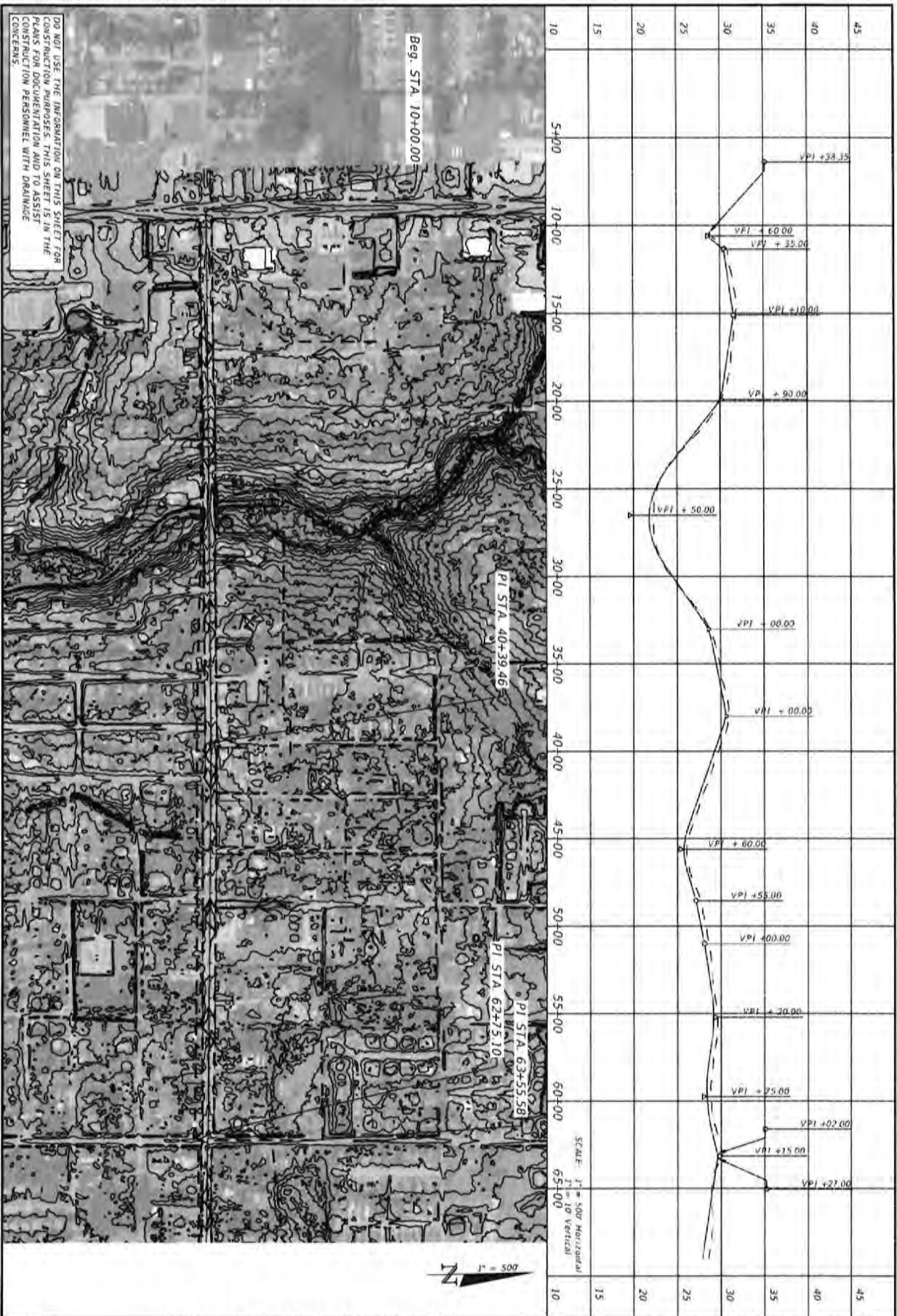

5	DRAINAGE MAP	PROJECT NO. 27652.01	NO.	DATE	APPR.	REVISION/ACTION TAKEN
		DESIGNED BY JPS				
		CHECKED BY JPS				
		DWG. BY JPS				
		DATE: FEB 2023	RELEASED FOR CONSTRUCTION	DATE: N/A		

**CHERRY STREET
RESURFACING &
SIDEWALK PROJECT**

BASKERVILLE-DONOVAN, INC.
Innovative Infrastructure Solutions
4410 W. VAN ST., PENSACOLA, FL 32503 (850)688-8111
ENGINEERING BUSINESS 684222346
Professional: Patricia Gray Beach, L.L.P. License No. 17016

JEFFREY C. PETERSMAN, P.E.
FL 677540

This drawing is the property of BASKERVILLE-DONOVAN, INC. and is not to be reproduced in whole or in part. It is not to be used on any other project and is to be returned upon request.

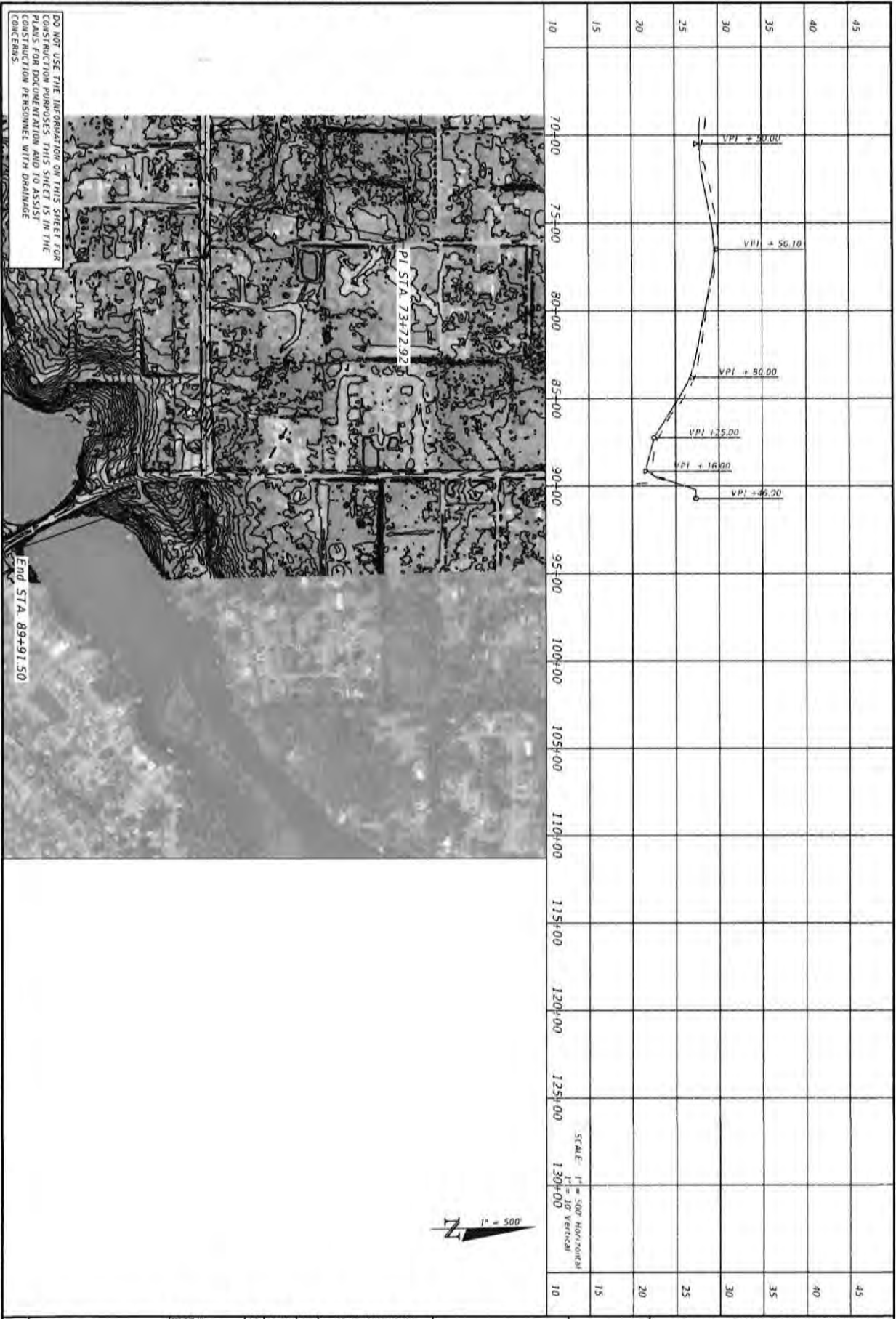

DO NOT USE THE INFORMATION ON THIS SHEET FOR CONSTRUCTION PURPOSES. THIS SHEET IS IN THE PLANS FOR DOCUMENTATION AND TO ASSIST CONSTRUCTION PERSONNEL WITH DRAINAGE CONCERNS.

End STA. 89+91.50



6	DRAINAGE MAP	PROJECT NO. 27652.01	NO.	DATE	APPR.	REVISION/ACTION TAKEN
		DESIGNED BY: JPS				
		CHECKED BY: JPS				
		DRAWN BY: JPS				
		DATE: FEB 2023	RELEASED FOR CONSTRUCTION	DATE: N/A		

**CHERRY STREET
RESURFACING &
SIDEWALK PROJECT**

BASKERVILLE-DONOVAN, INC.
Innovative Infrastructure Solutions
443 W. MAIN ST., PEMBROKE, FL 33550 (800)363-6661
ENGINEERING BUSINESS 13-00003340
Pembroke - Panama City Beach - Tallahassee - Mobile

ATTORNEY C. PETERMAN, P.E.
FL 077040

This drawing is the property of BASKERVILLE-DONOVAN, INC. and is not to be reproduced in whole or in part, if it will be used on any other project, until it is so released upon request.

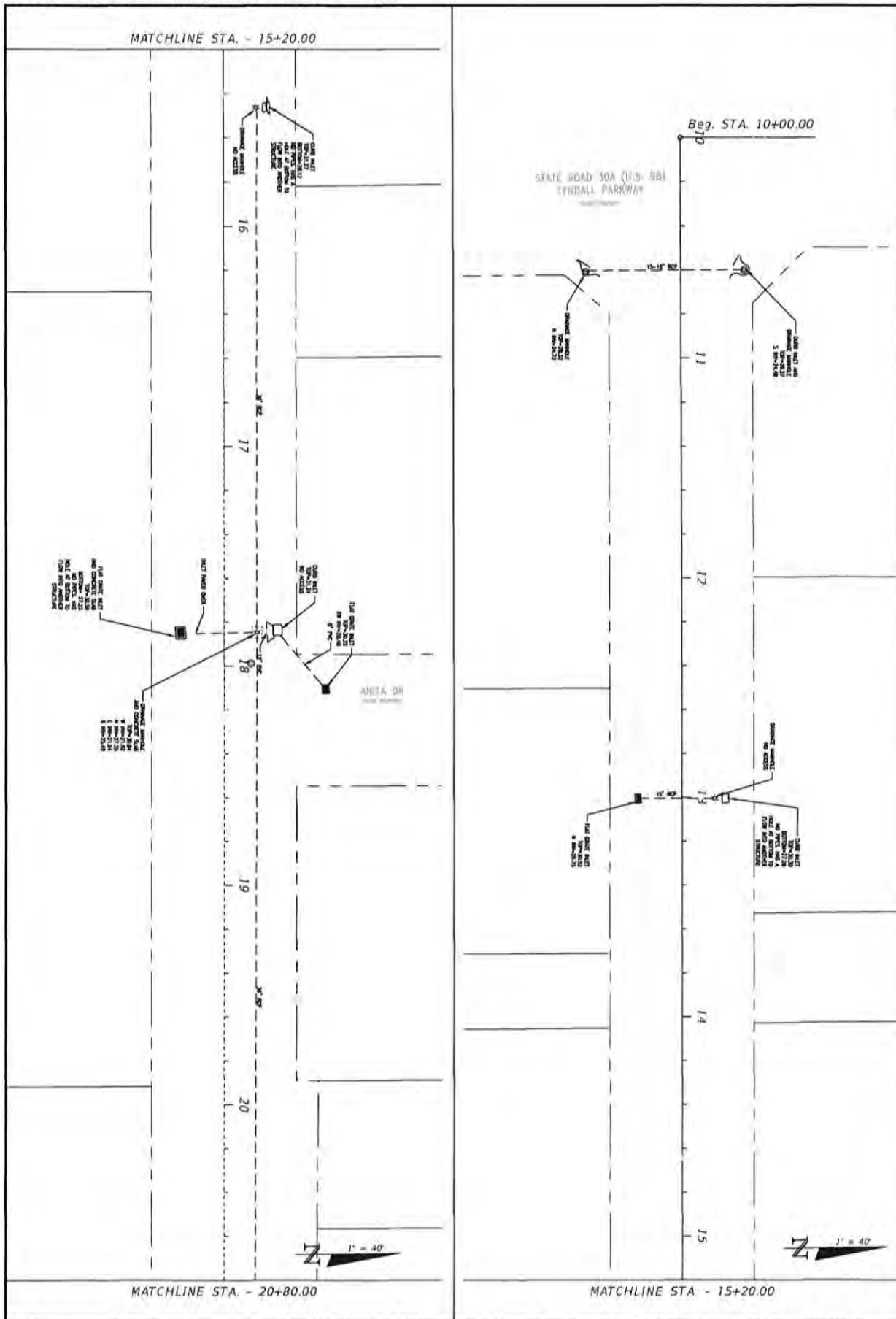

7	EXISTING CONDITIONS	PROJECT NO.	27652.01	NO.	DATE	APPR.	REVISION/ACTION TAKEN
		DESIGNED BY	JCP				
		DRAWN BY	JPM/PRO				
		CHECKED BY	JCP				
		DATE	FEB 2023	RELEASED FOR CONSTRUCTION	DATE	N/A	

**CHERRY STREET
RESURFACING &
SIDEWALK PROJECT**

JEFFREY C. FELDORAW, P.E.
FL 877540

BASKERVILLE-DONOVAN, INC.
Innovative Infrastructure Solutions

141 N. MAIN ST., PENSACOLA, FL 32502 (904)648-1611
(ENGINEERING BUSINESS CR-000584)

Permitted: Panama City Beach, Tallahassee, Mable

This drawing is the property of BASKERVILLE-DONOVAN, INC. and is not to be reproduced in whole or in part, if it is not for the exact use and other project and it is an unreturned upon request.

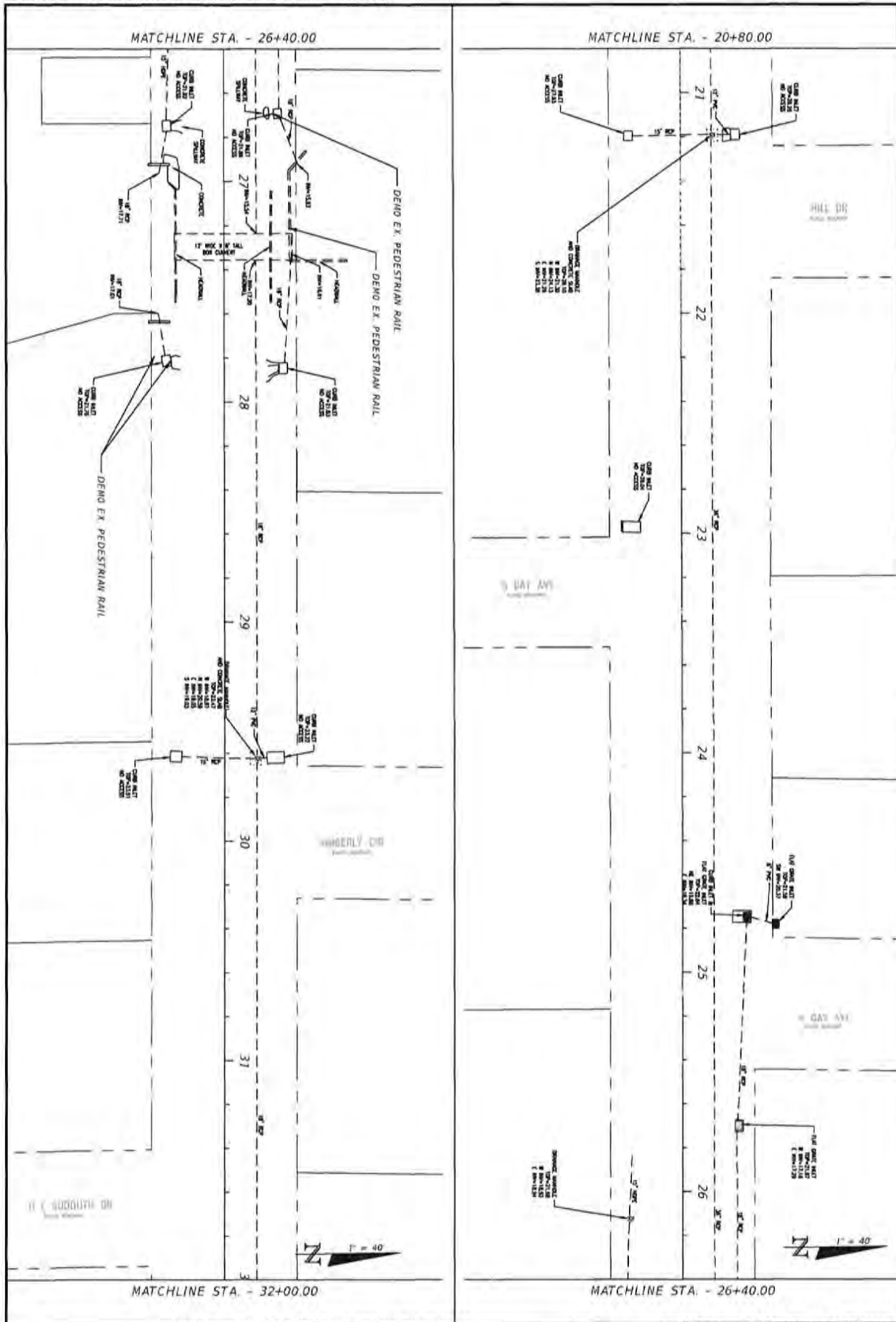

0 EXISTING CONDITIONS

PROJECT NO.	NO.	DATE	APPR.	REVISION/ACTION	TAKEN
27652.01					
DESIGNED BY: JCP					
DRAWN BY: JPL/RSB					
CHECKED BY: JCP					
PROJECT MAN: JCP					
DATE: FEB 2023				RELEASED FOR CONSTRUCTION	DATE: N/A

CHERRY STREET
RESURFACING &
SIDEWALK PROJECT

BASKERVILLE-DONOVAN, INC.
Innovative Infrastructure Solutions
4410 MAIN ST., HUNTSVILLE, FL 32609 (904)438-9881
ENGINEERING BUSINESS (800)630-4040
Florida - Project City 2400 | Tallahassee - 21004
This drawing is the property of BASKERVILLE-DONOVAN, INC. and is not to be reproduced or whole or a part of it used on any other project and it is to be returned upon request.

KATHEY C. PETERMAN, P.E.
FL 877346

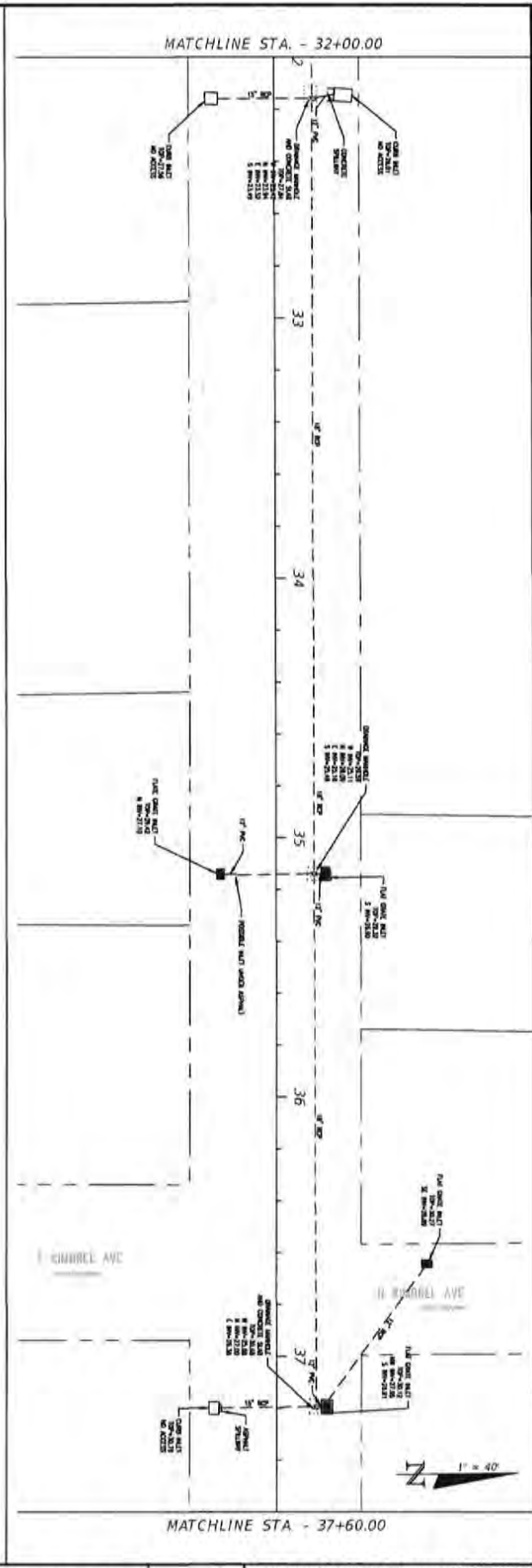
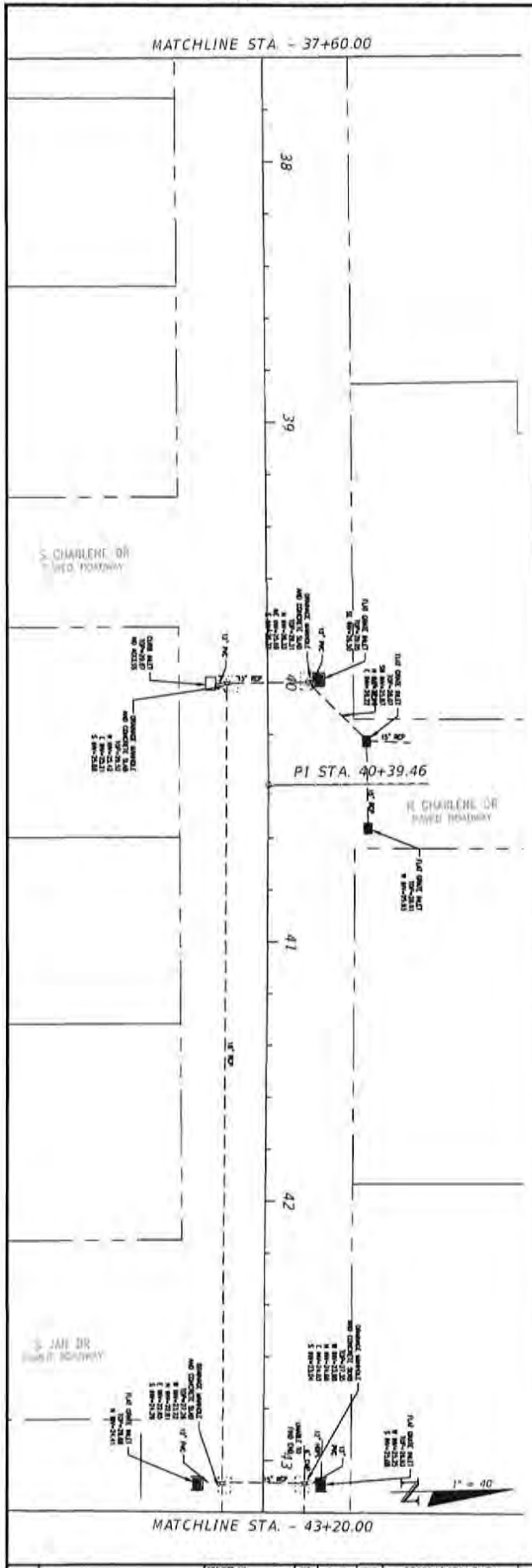

D	EXISTING CONDITIONS
---	---------------------

PROJECT NO.	27652.01	NO.	DATE	APPR.	REVISION/ACTION TAKEN
DESIGNED BY	JGP/MSB				
CHECKED BY	JGP/MSB				
DRAWN BY	JGP				
DATE	FEB 2023	RELEASED FOR CONSTRUCTION	DATE	N/A	

**CHERRY STREET
RESURFACING &
SIDEWALK PROJECT**

JEFFREY C. PETERMANN, P.E.
FL 077540

BASKERVILLE-DONOVAN, INC.
Innovative Infrastructure Solutions

441 N. N. N. ST. PETERSBURG, FL 33712 (941) 424-1111
ENGINEERING BUSINESS (840) 433-3340

Petersburg - Palmetto City - Fort Pierce - Titusville - Hialeah

This drawing is the property of BASKERVILLE-DONOVAN, INC. and is not to be reproduced in whole or in part, in any form, without the prior written consent of BASKERVILLE-DONOVAN, INC.

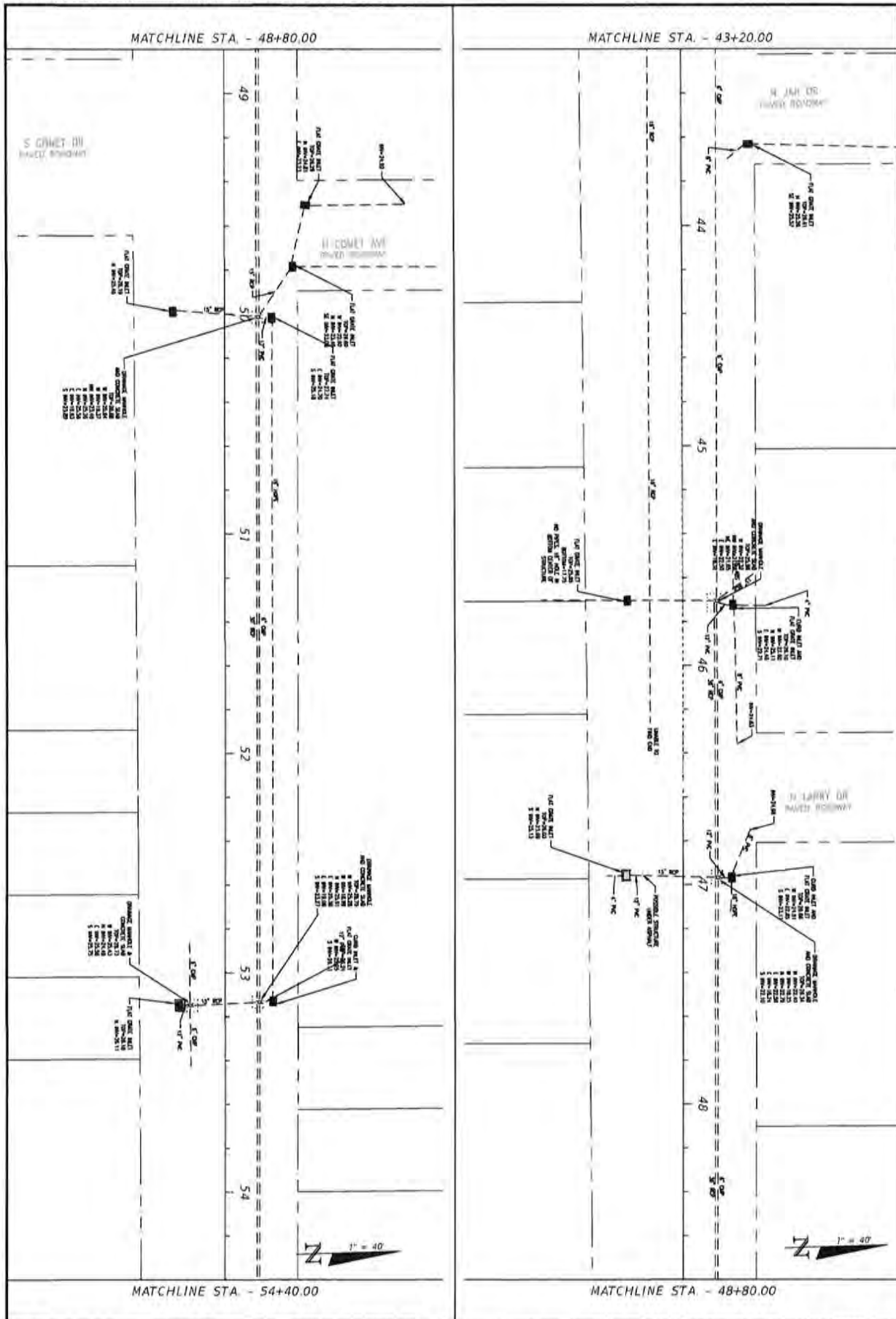

10	EXISTING CONDITIONS	PROJECT NO. 27652.01	NO.	DATE	APPL.	REVISION/ACTION TAKEN
		DRAWN BY: JCP				
		CHECKED BY: JCP/MS				
		DATE: JCP				
		SCALE: AS SHOWN				
	DATE: FEB. 2023				RELEASED FOR CONSTRUCTION	DATE: 2/9/23

**CHERRY STREET
RESURFACING &
SIDEWALK PROJECT**

BASKERVILLE-DONOVAN, INC.
Innovative Infrastructure Solutions

449 N. MAIN ST., PEASACOLA, FL 32060 (904) 238-1001
CORPORATE: (904) 238-1000

Peasacola - Panama City Beach - Tallahassee - 13884

This drawing is the property of BASKERVILLE-DONOVAN, INC. and is not to be reproduced in whole or in part, if it is used on any other project, and it is the user's sole responsibility.

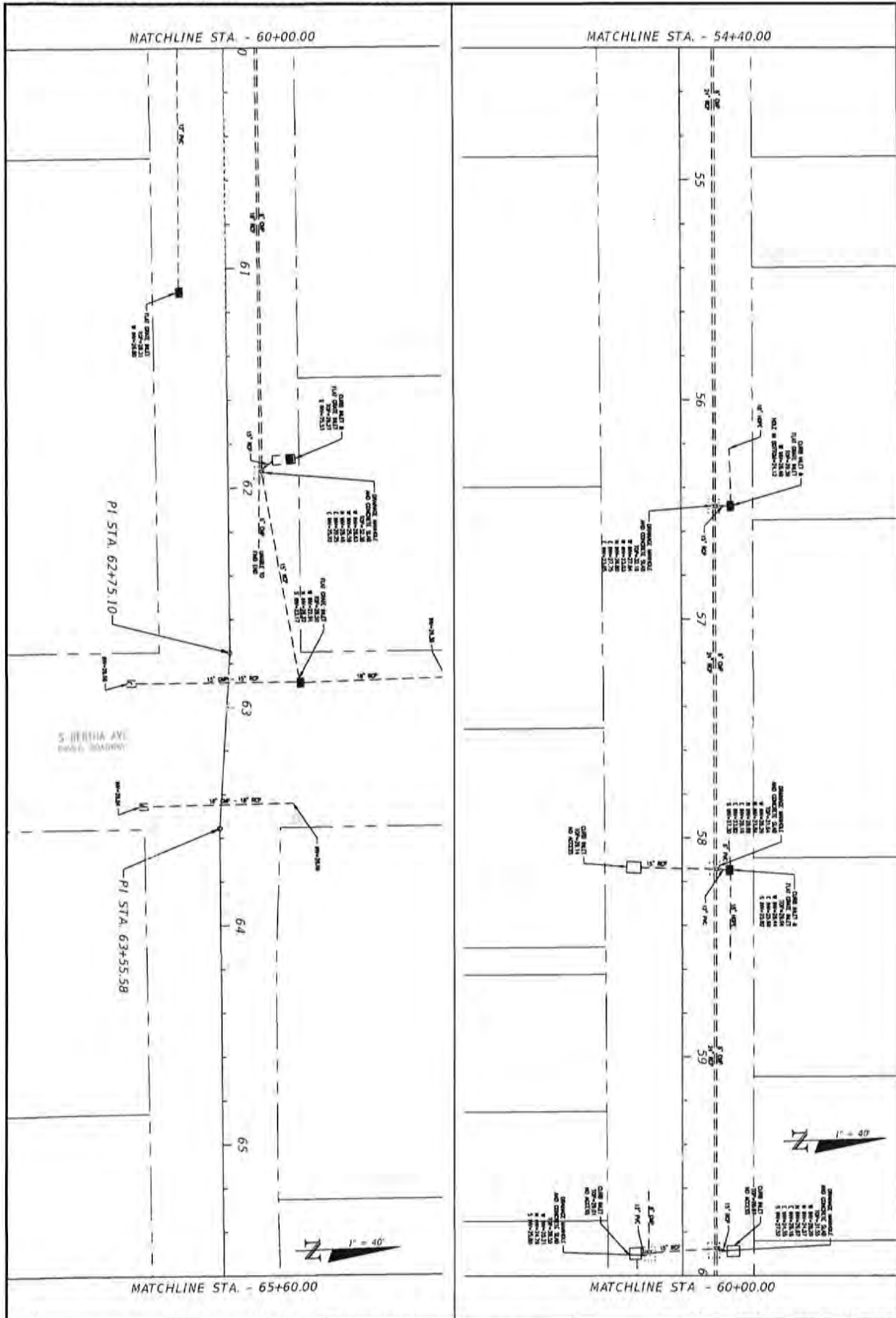

11	EXISTING CONDITIONS	PROJECT NO. 27652.01	NO.	DATE	APPR.	REVISION/ACTION TAKEN
		DESIGNED BY: JCP				
		DRAWN BY: JPA/PSB				
		CHECKED BY: JCP				
		PROJ. MGR: JCP				
	DATE: FEB. 2023	RELEASED FOR CONSTRUCTION				DATE: N/A

CHERRY STREET
RESURFACING &
SIDEWALK PROJECT

BASKERVILLE-DONOVAN, INC.
Innovative Infrastructure Solutions

441 W. MARKET, PROSPECTA, IL 60070 (815) 413-8421
ENGINEERING LICENSE 08-002540

Prepared: Permit City Book - Information - 1/24/23
Not drawn to the property of BASKERVILLE-DONOVAN, INC. and is not to be reproduced in whole or in part. It is not to be used on any other project and is to be returned upon request.

JEFFREY C. PETERMAN, P.E.
PL #17240

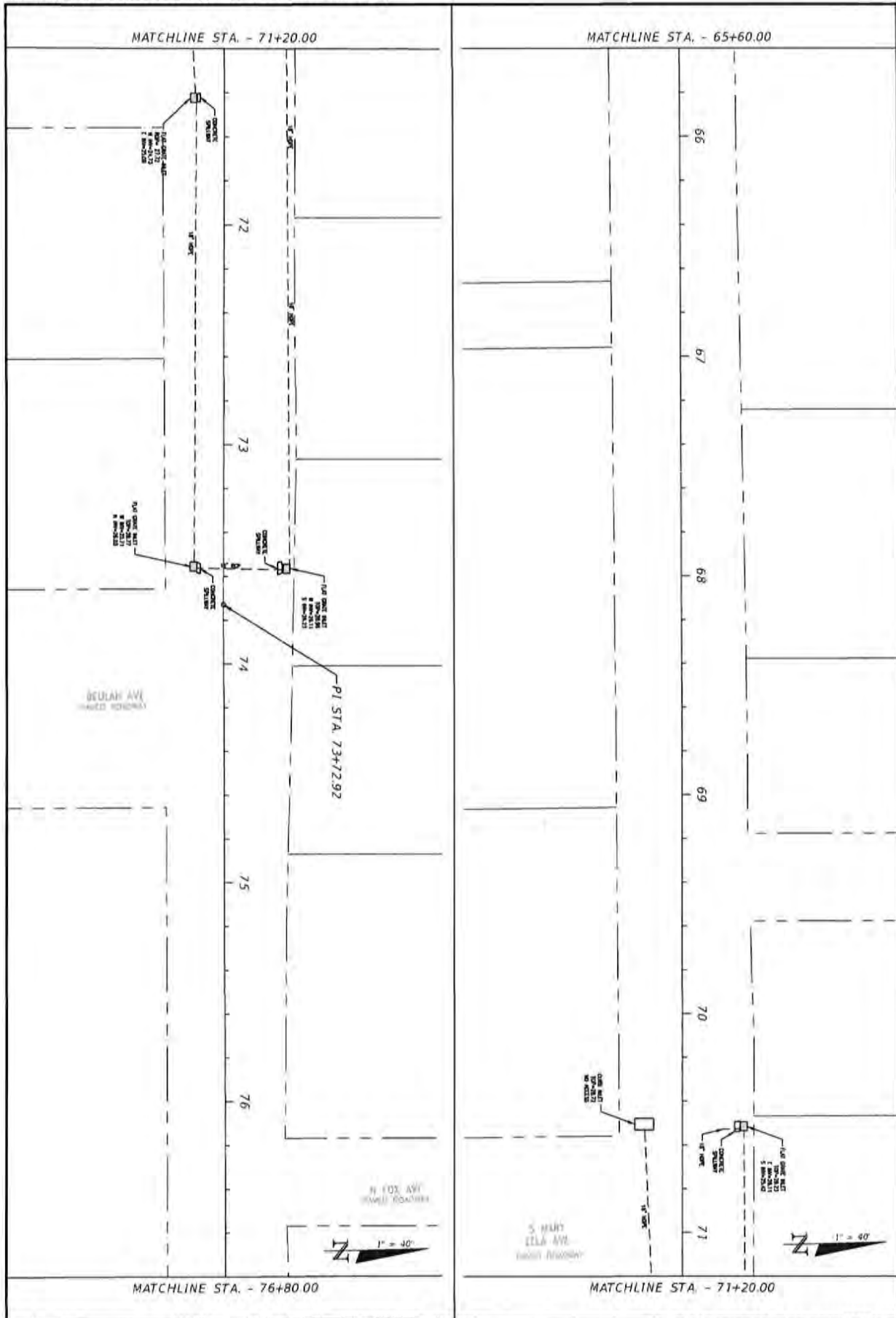

12	EXISTING CONDITIONS	PROJECT NO.	27852.01	NO.	DATE	APPR.	REVISION/ACTION TAKEN
		DESIGNED BY	JCP				
		DRAWN BY	JPS/PRO				
		CHECKED BY	JCP				
		PROJ. MGR.	JCP				
		DATE FOR 2023		RELEASED FOR CONSTRUCTION		DATE P/L	

CHERRY STREET
RESURFACING &
SIDEWALK PROJECT

JEFFREY C. PETERMAN, P.E.
FL #17540

BASKERVILLE-DONOVAN, INC.
Innovative Infrastructure Solutions

40 FL. MAR. ST., PANAMA CITY, FL 32302 (904)336-9051
ENGINEERING BUSINESS LICENSE #000340

Panama City, Florida - Tallahassee - MARIETTA

This drawing is the property of BASKERVILLE-DONOVAN, INC. and is not to be reproduced in whole or in part, in any form, without the prior written consent of BASKERVILLE-DONOVAN, INC.

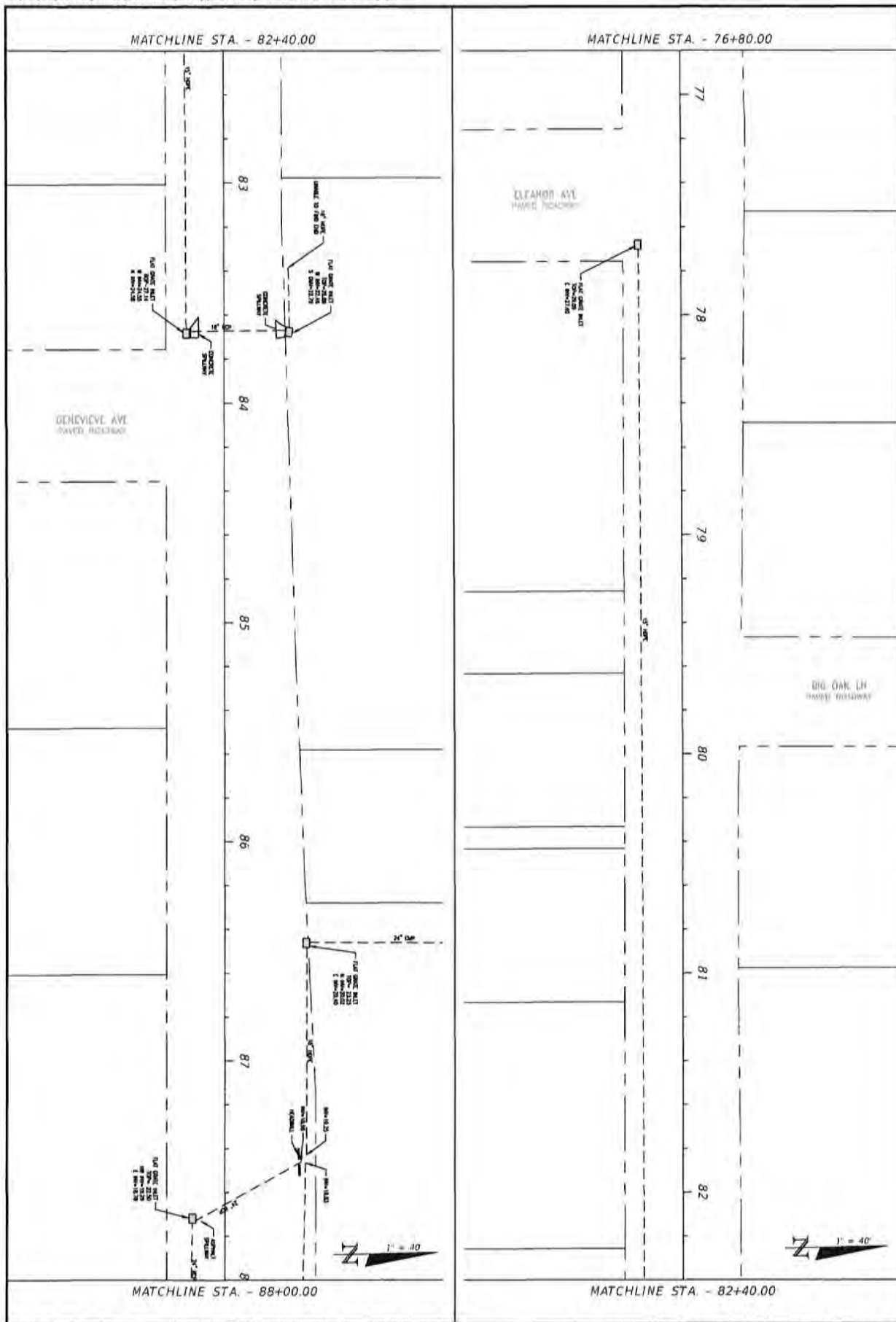

13	EXISTING CONDITIONS	PROJECT NO. 27652.01	NO.	DATE	APPR.	REVISION/ACTION TAKEN
		DESIGNED BY: JJP				
		DRAWN BY: JJP/MS				
		CHECK BY: JJP				
		DATE: FEB 2023	RELEASED FOR CONSTRUCTION	DATE: N/A		

**CHERRY STREET
RESURFACING &
SIDEWALK PROJECT**

BASKERVILLE-DONOVAN, INC.
Innovative Infrastructure Solutions

4610 MAIN ST. FORTLAUDERDALE, FL 32602 (804)444-6661
ENGINEERING BUSINESS 08-000340

Permitted: Panama City Beach, Tallahassee - Mobile

This drawing is the property of BASKERVILLE-DONOVAN, INC. and is not to be reproduced in whole or in part, if it will be used on any other project and it is an unreturned copy request.

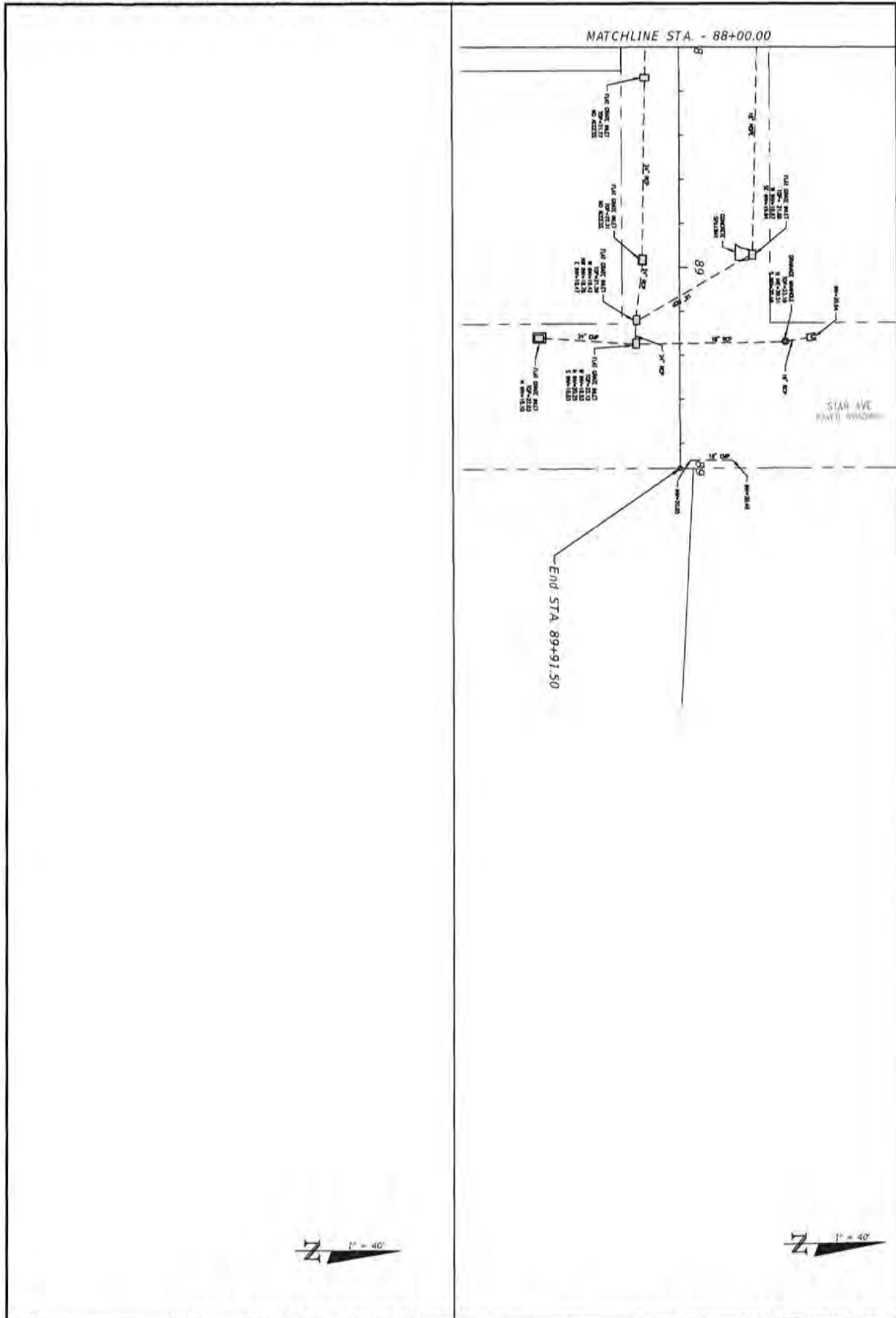

14	EXISTING CONDITIONS	PROJECT NO. 27652.01	NO.	DATE	APPR.	REVISION/ACTION TAKEN
		DESIGNED BY: JCF				
		DRAWN BY: JPA/PSB				
		CHECKED BY: JCF				
		PROJ. MGR: JCF				
	DATE: FEB 2023	RELEASED FOR CONSTRUCTION			DATE: N/A	

CHERRY STREET
RESURFACING &
SIDEWALK PROJECT

BASKERVILLE-DONOVAN, INC.
Innovative Infrastructure Solutions

4410 SW 11TH ST., PENSACOLA, FL 32505 (904) 466-0671
FLORIDA REG. NO. 134000000

Professional Engineers - Florida License No. 134000000

JEFFREY C. PETERSON, P.E.
FL 87754

This drawing is the property of BASKERVILLE-DONOVAN, INC. and is not to be reproduced or used in any part of it and is not valid on any other project and is to be returned upon request.

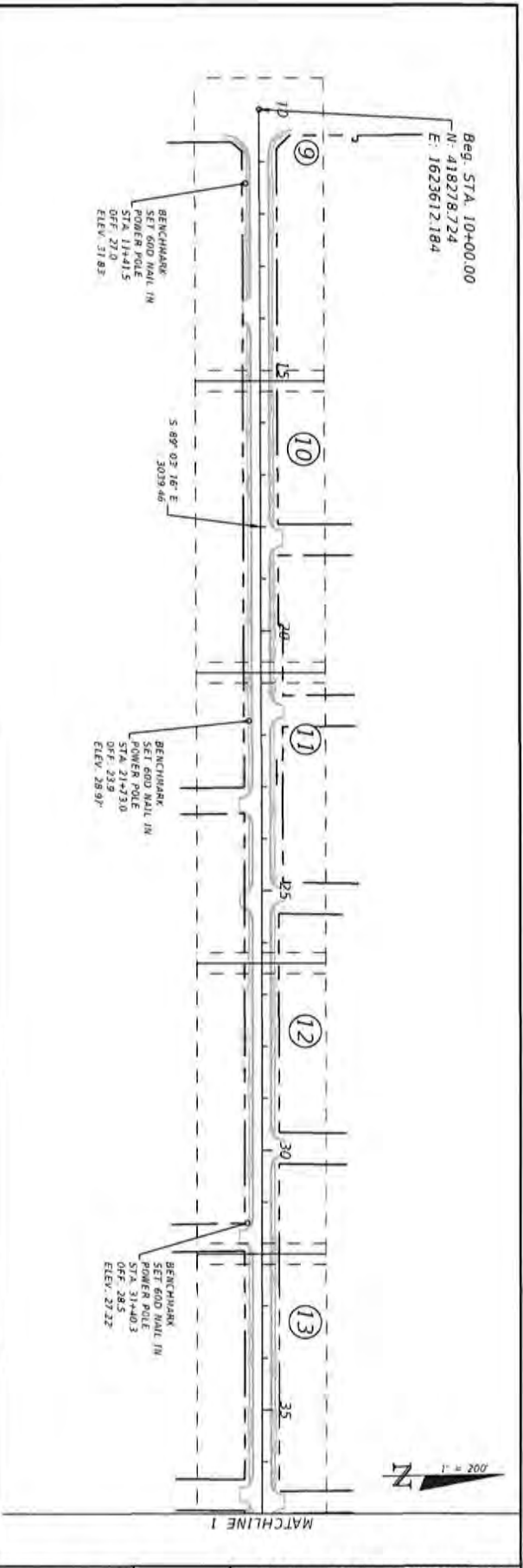
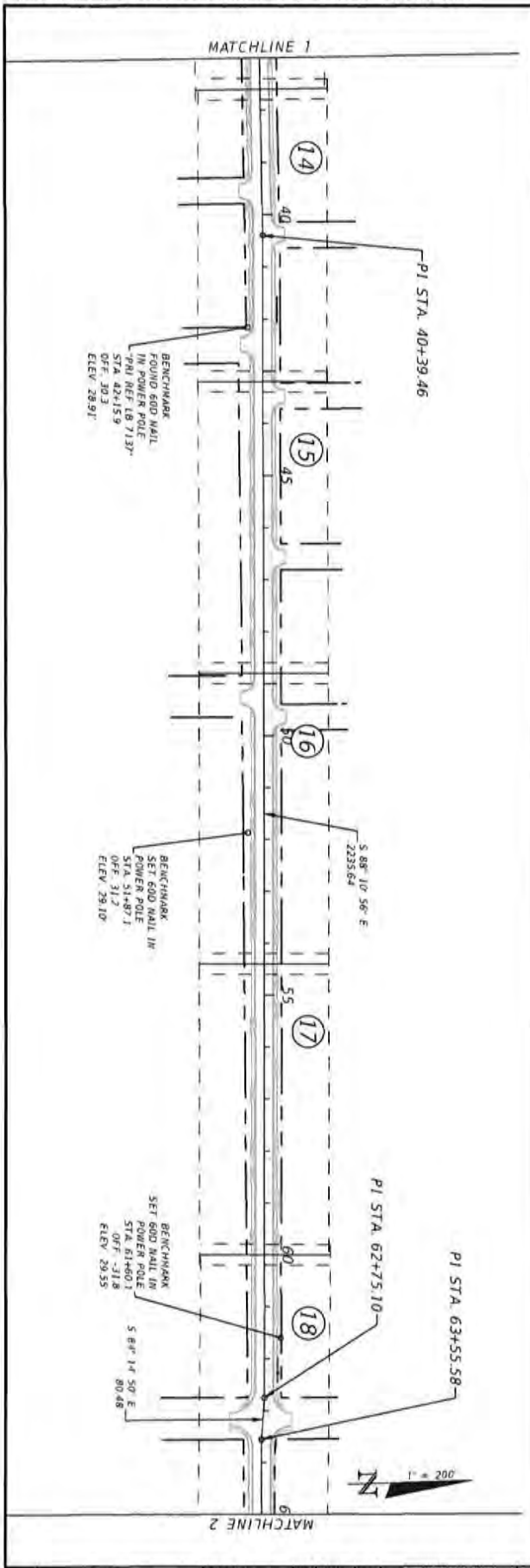

15	PROJECT LAYOUT & CONTROL	
	PROJECT NO.	27652.01
	DESIGNED BY	JFB
	CHECKED BY	JFB
	DATE FOR 2023	

**CHERRY STREET
RESURFACING &
SIDEWALK PROJECT**

JERRY C. PETERMAN, P.E.
FL 07534

BASKERVILLE-DONOVAN, INC.
Innovative Infrastructure Solutions

4410 MAIN ST., PANAMA CITY, FL 32302 (904)344-0001
ENGINEERING LICENSE # 05000900
Panama City South, Tallahassee - Mobile

This drawing is the property of BASKERVILLE-DONOVAN, INC. and is not to be reproduced in whole or in part, or to be used on any other project and is to be returned upon request.

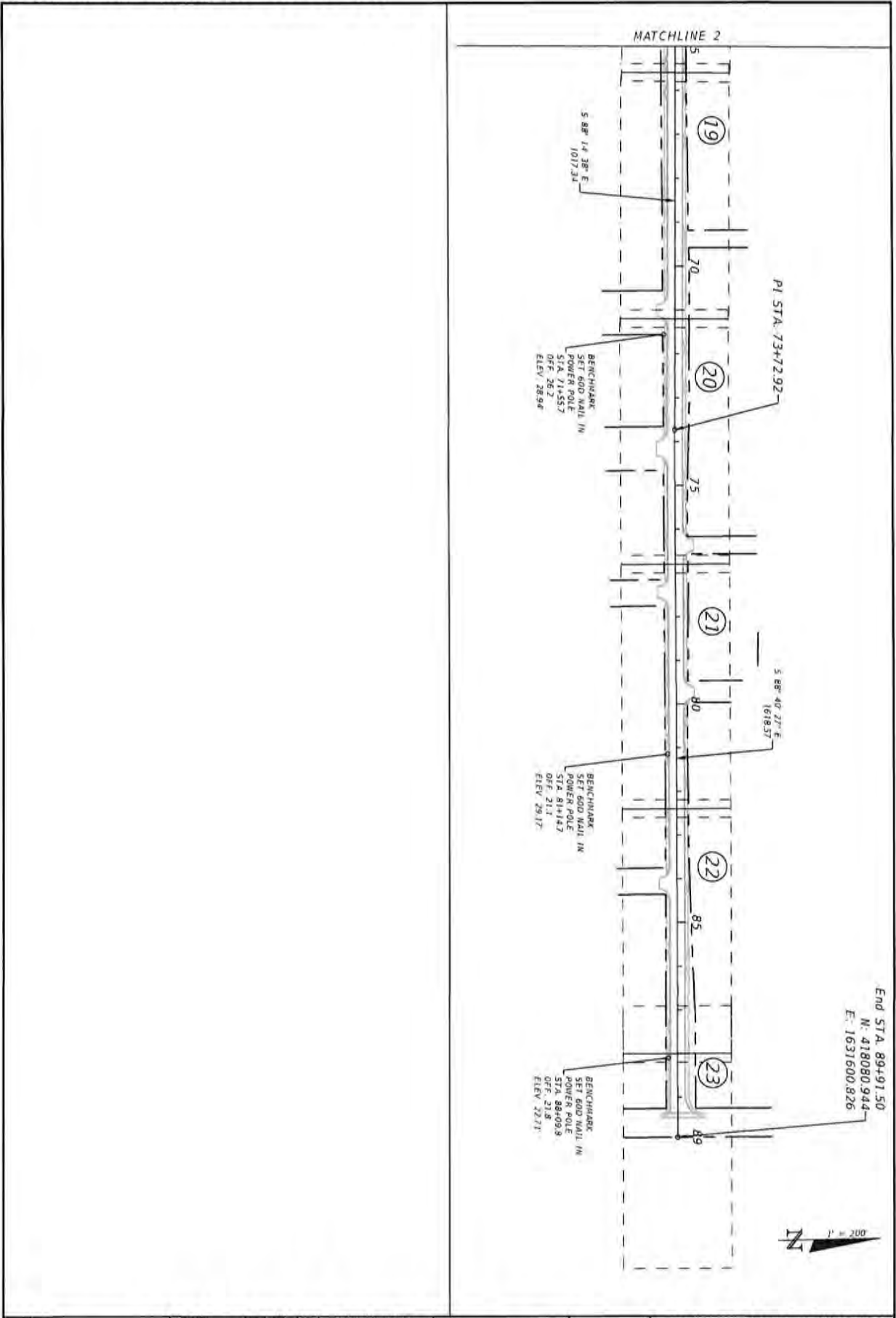

16

PROJECT LAYOUT & CONTROL

PROJECT NO.	NO.	DATE	APPR.	REVISION/ACTION TAKEN
27852.01				
DESIGNED BY: JPS				
DRAWN BY: JPS				
CHECKED BY: JCP				
PROJECT MANAGER: JCP				
DATE: FEB 2023	RELEASED FOR CONSTRUCTION			DATE: N/A

CHERRY STREET RESURFACING & SIDEWALK PROJECT

BASKERVILLE-DONOVAN, INC.
 Innovative Infrastructure Solutions
 6410 N. MAIN ST., PLYMOUTH, FL 32002 (904)346-1111
 ENGINEERING BUREAU: CE-000001
 Pensacola - Panama City - South - Tallahassee - Orlando

JEFFREY C. PETERSMAN, P.E.
 FL #77540

This drawing is the property of BASKERVILLE-DONOVAN, INC. and is not to be reproduced or used in any part, in whole or in part, without the express written consent of BASKERVILLE-DONOVAN, INC.

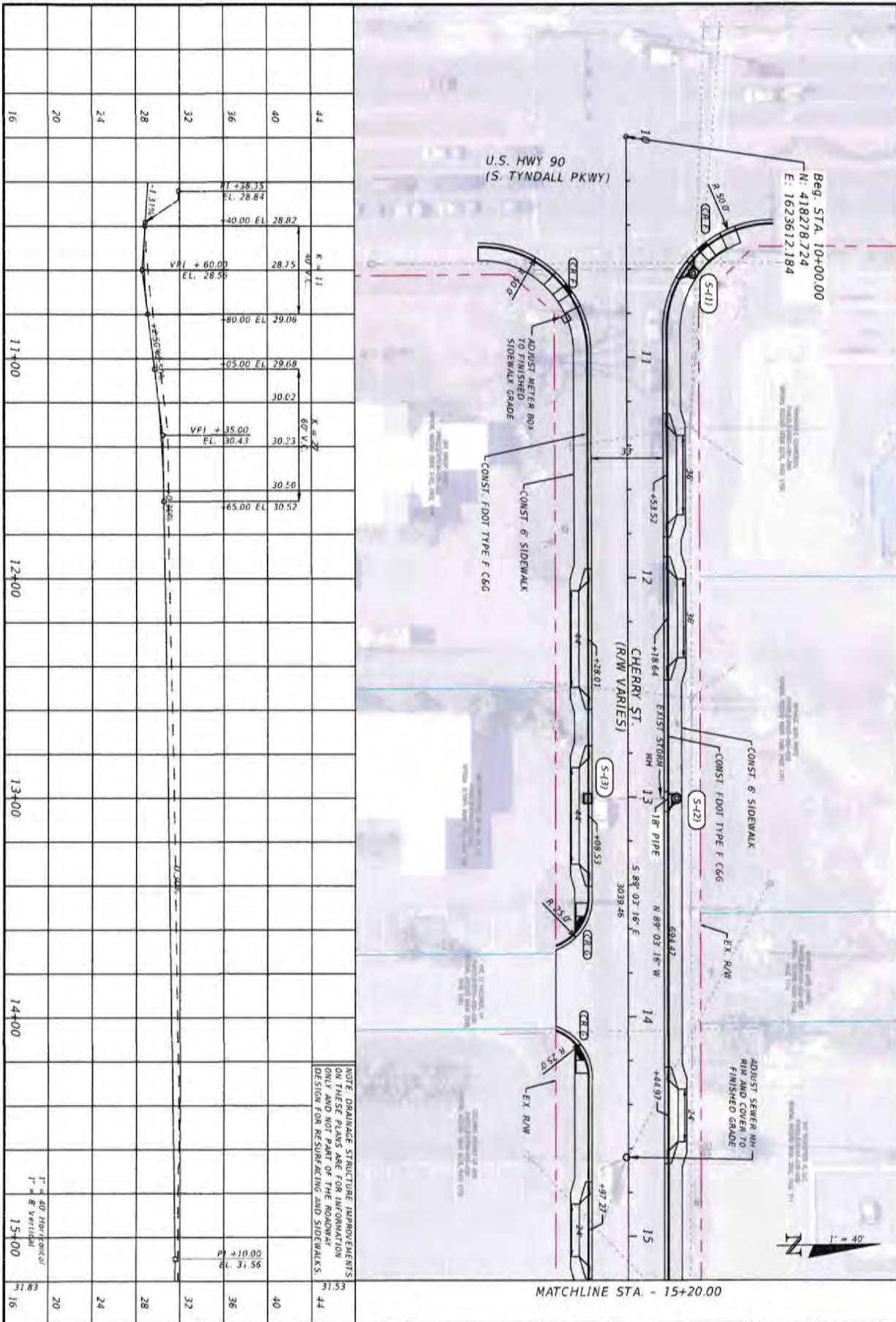

NO.	DATE	APPR.	REVISION/ACTION TAKEN

PROJECT NO: 27652.01
 DESIGNED BY: JPB
 DRAWN BY: JPB
 CHECK BY: JPB
 PROJ. MGR.: JPB
 DATE: FEB 2023

**CHERRY STREET
RESURFACING &
SIDEWALK PROJECT**

BASKERVILLE-DONOVAN, INC.
 Innovative Infrastructure Solutions
 4910 NW 38th St., Pensacola, FL 32503 (904) 836-8661
 ENGINEERING LICENSE: 084000340
 Florida: Panama City Beach - Tallahassee - Mobile

ATTORNEY: G. PETERMANN, P.E.
 FL 077540

Note: This drawing is the property of BASKERVILLE-DONOVAN, INC. and is not to be reproduced in whole or in part. It is not to be used on any other project and is for the intended open project.

PLAN-PROFILE

1" = 40' Horizontal
 1" = 8' Vertical

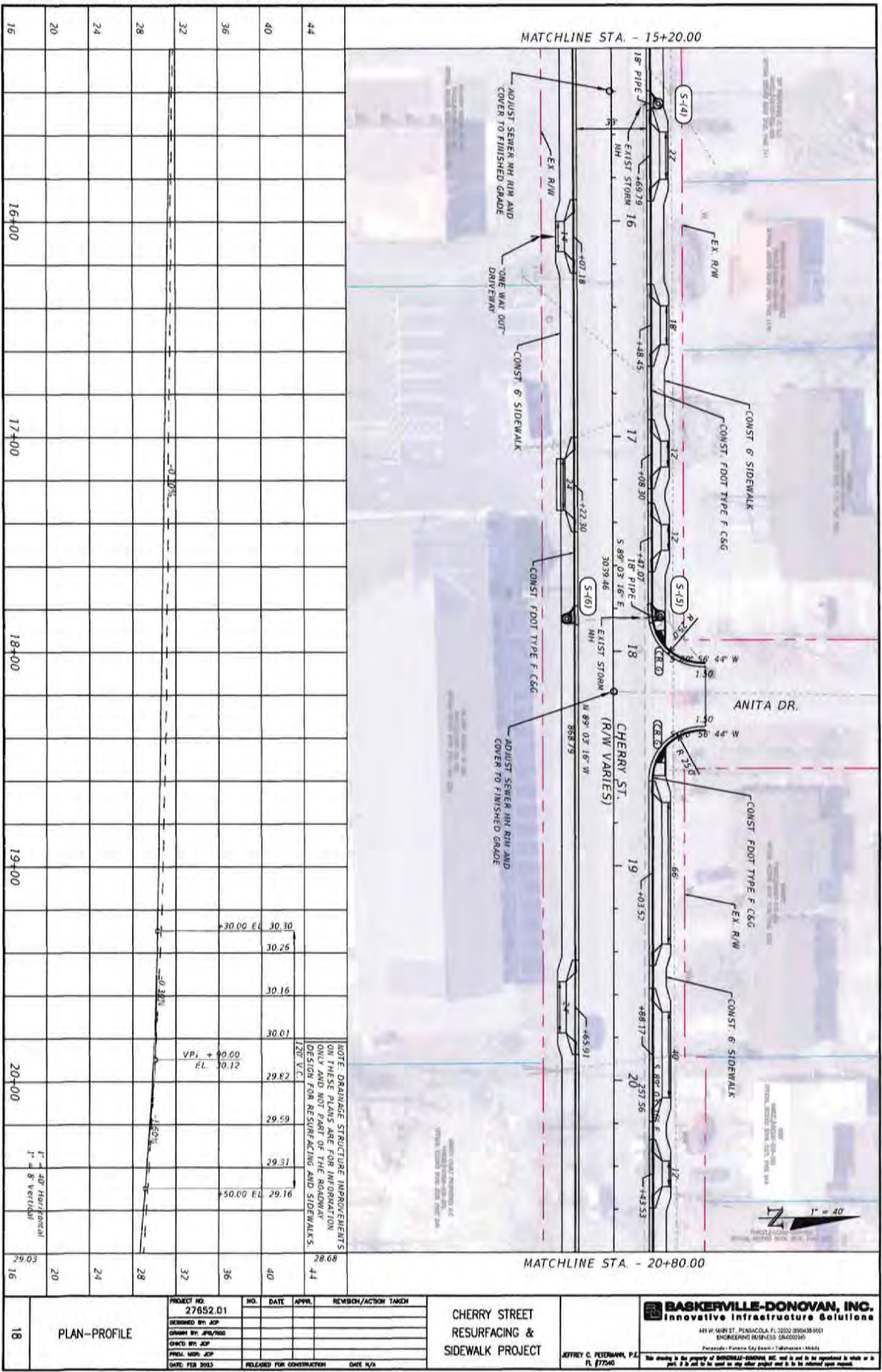

PROJECT NO.	NO.	DATE	APPR.	REVISION/ACTION TAKEN
27652.01				
DESIGNED BY: JCP				
DRAWN BY: JPS/760				
CHECKED BY: JCP				
PROJ. MGR: JCP				
DATE: FEB 2023	RELEASED FOR CONSTRUCTION		DATE: N/A	

**CHERRY STREET
RESURFACING &
SIDEWALK PROJECT**

JEFFREY C. PETERMAN, P.E.
FL 177540

BASKERVILLE-DONOVAN, INC.
Innovative Infrastructure Solutions

445 W. MAIN ST., BIRMINGHAM, AL 35201 (800)438-9661
BIRMINGHAM BUSINESS 380020340

Florida - Florida City South - Tallahassee - Mobile

This drawing is the property of BASKERVILLE-DONOVAN, INC. and is not to be reproduced in whole or in part, or to be used on any other project and to be returned upon request.

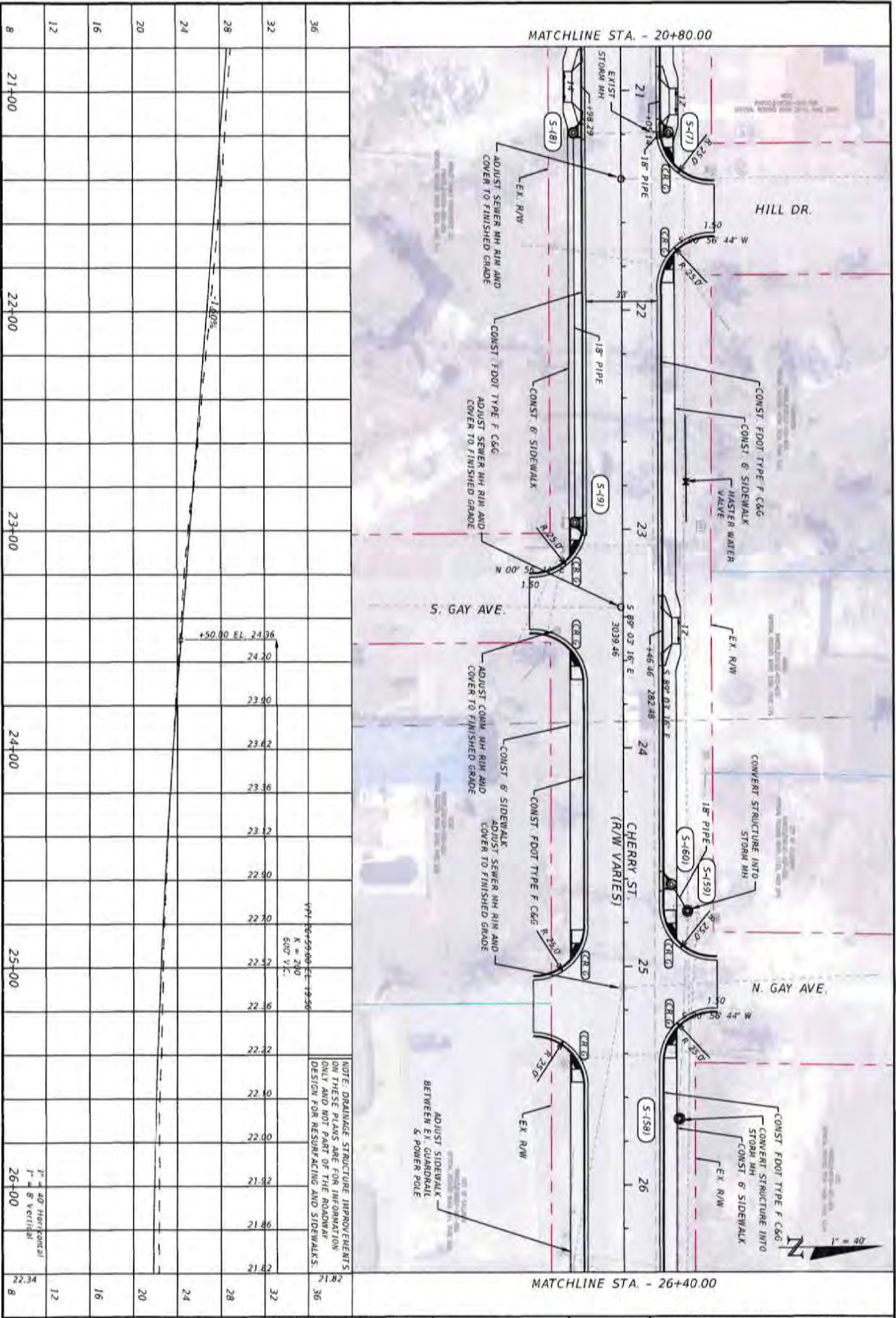

NOTE: DRAINAGE STRUCTURE THROUGHPUTS
 AND THESE PLANS ARE FOR INFORMATION
 ONLY AND NOT PART OF THE ROADWAY
 DESIGN FOR RESURFACING AND SIDEWALKS.

VPI: 24+29.40 ELEV: 19.50
 K = 230
 600' V.C.

PROJECT NO.	27652.01
DESIGNED BY	JCP
DRAWN BY	JAY/NDG
CHECKED BY	JCP
PROJ. MGR.	JCP
DATE	FEB 2023

NO.	DATE	APPROV.	REVISION/ACTION TAKEN

**CHERRY STREET
 RESURFACING &
 SIDEWALK PROJECT**

JEFFREY C. PETERMAN, P.E.
 FL #77540

BASKERVILLE-DONOVAN, INC.
 Innovative Infrastructure Solutions

4479 N. MAIN ST., FORT SACCOLLA, FL 32112 (904) 33-8901
 ENGINEERING BUSINESS (800) 533-1440

Florida - Persons City Branch - Tallahassee - Mobile

This study is the property of BASKERVILLE-DONOVAN, INC. and is not to be reproduced in whole or in part. If it is used by any other project and it is to be returned upon request.

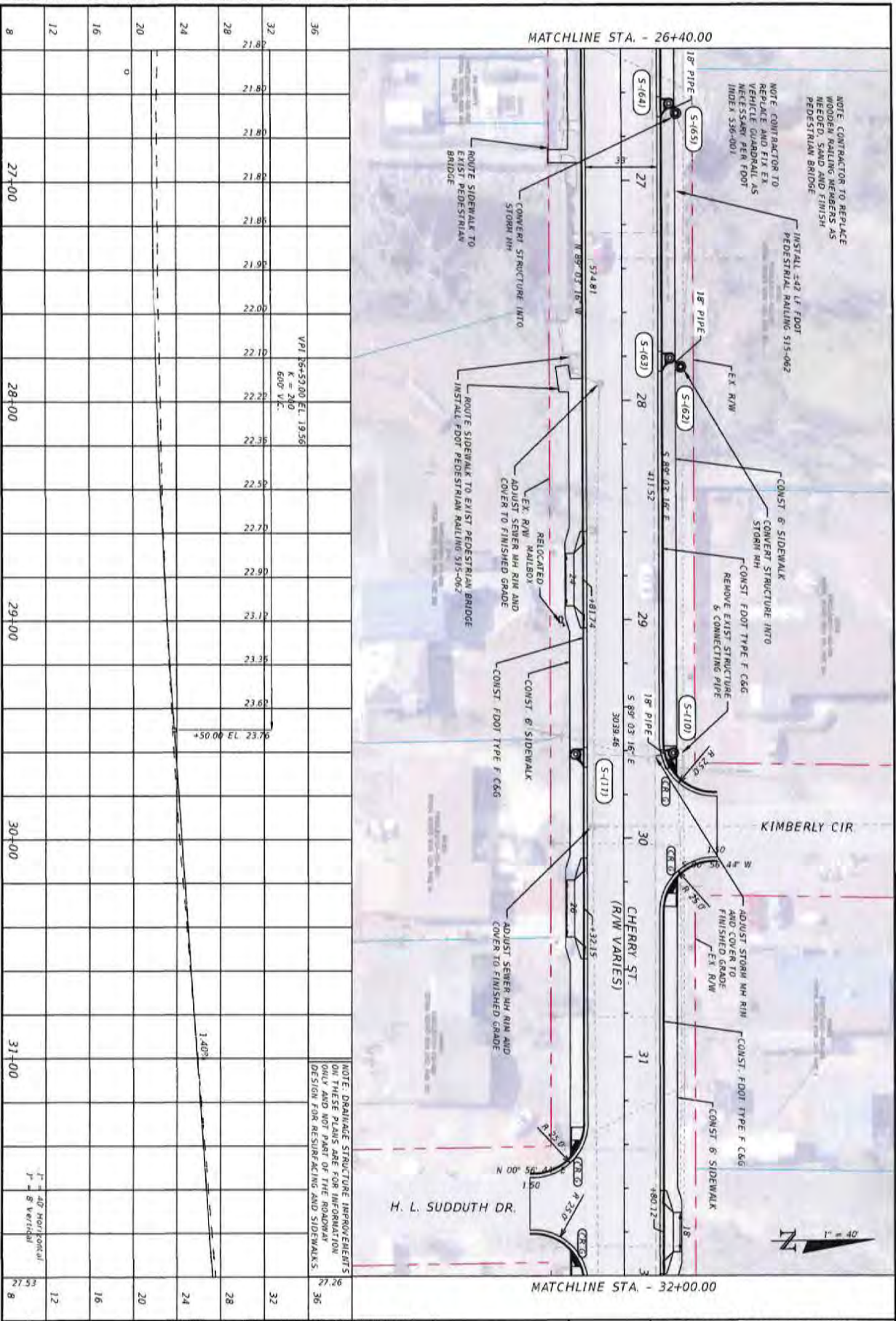

PLAN-PROFILE		PROJECT NO.	NO.	DATE	APPR.	REVISION/ACTION TAKEN
		27652.01				
		DESIGNED BY: JCP				
		DRAWN BY: JPA/1/20				
		CHECKED BY: JCP				
		SCALE: 1" = 40'				
		DATE: FEB 2023				
		RELEASED FOR CONSTRUCTION				
		DATE: 2/9/23				

**CHERRY STREET
RESURFACING &
SIDEWALK PROJECT**

JEFFREY C. PETERMANN, P.E.
FL 87540

BASKERVILLE-DONOVAN, INC.
Innovative Infrastructure Solutions
445 N. MAIN ST. TERRELLA, FL 32257 (904)960-5661
ENGINEERING BUSINESS 18-4000340
Principals: Pamela City Smith - Tallahassee, Florida
This drawing is the property of BASKERVILLE-DONOVAN, INC. and is not to be reproduced in whole or in part. It is to be used only on other projects and to be returned upon request.

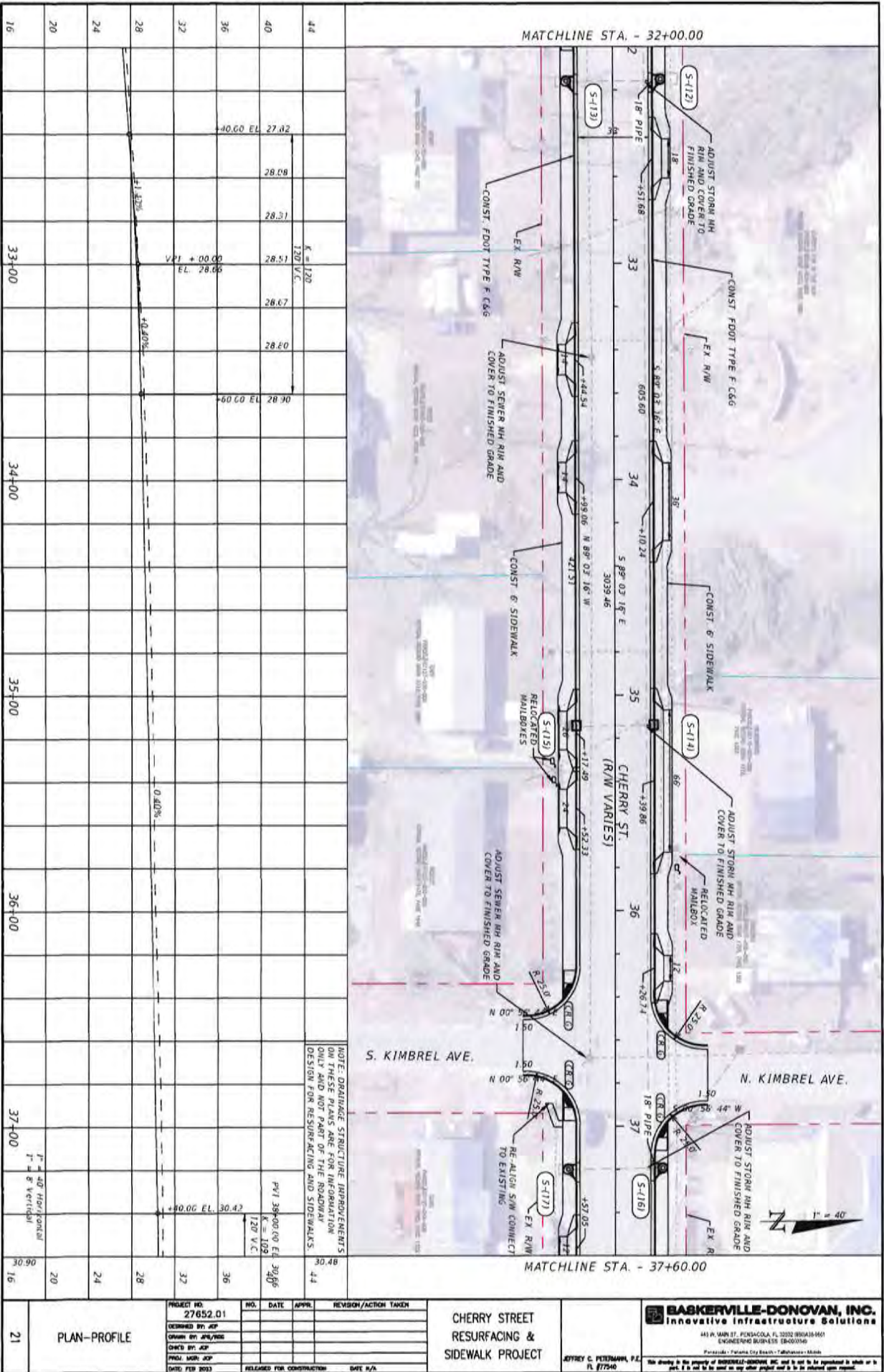

NO.	DATE	APPR.	REVISION/ACTION TAKEN

PROJECT NO. 27652.01
 DESIGNED BY JCP
 CHECKED BY JCP
 DRAWN BY JCP
 DATE FEB 2023

NOTE: DRAINAGE STRUCTURE ADJUSTMENTS FOR THESE PLANS ARE FOR INFORMATION ONLY AND NOT PART OF THE ROADWAY DESIGN FOR RESURFACING AND SIDEWALKS.

PVI 38+00.00 EL. 30.66
 K = 109
 120' V.C.

**CHERRY STREET
 RESURFACING &
 SIDEWALK PROJECT**

JEFFREY C. PETERMANN, P.E.
 FL 877540

BASKERVILLE-DONOVAN, INC.
 Innovative Infrastructure Solutions

4419 N. MAIN ST., PENSACOLA, FL 32502 (904)333-9601
 ENGINEERING BUSINESS (800)333-9601

Pensacola • Panama City Beach • Tallahassee • Mobile

This drawing is the property of BASKERVILLE-DONOVAN, INC. and is not to be reproduced in whole or in part. It is not to be used on any other project and is to be returned upon request.

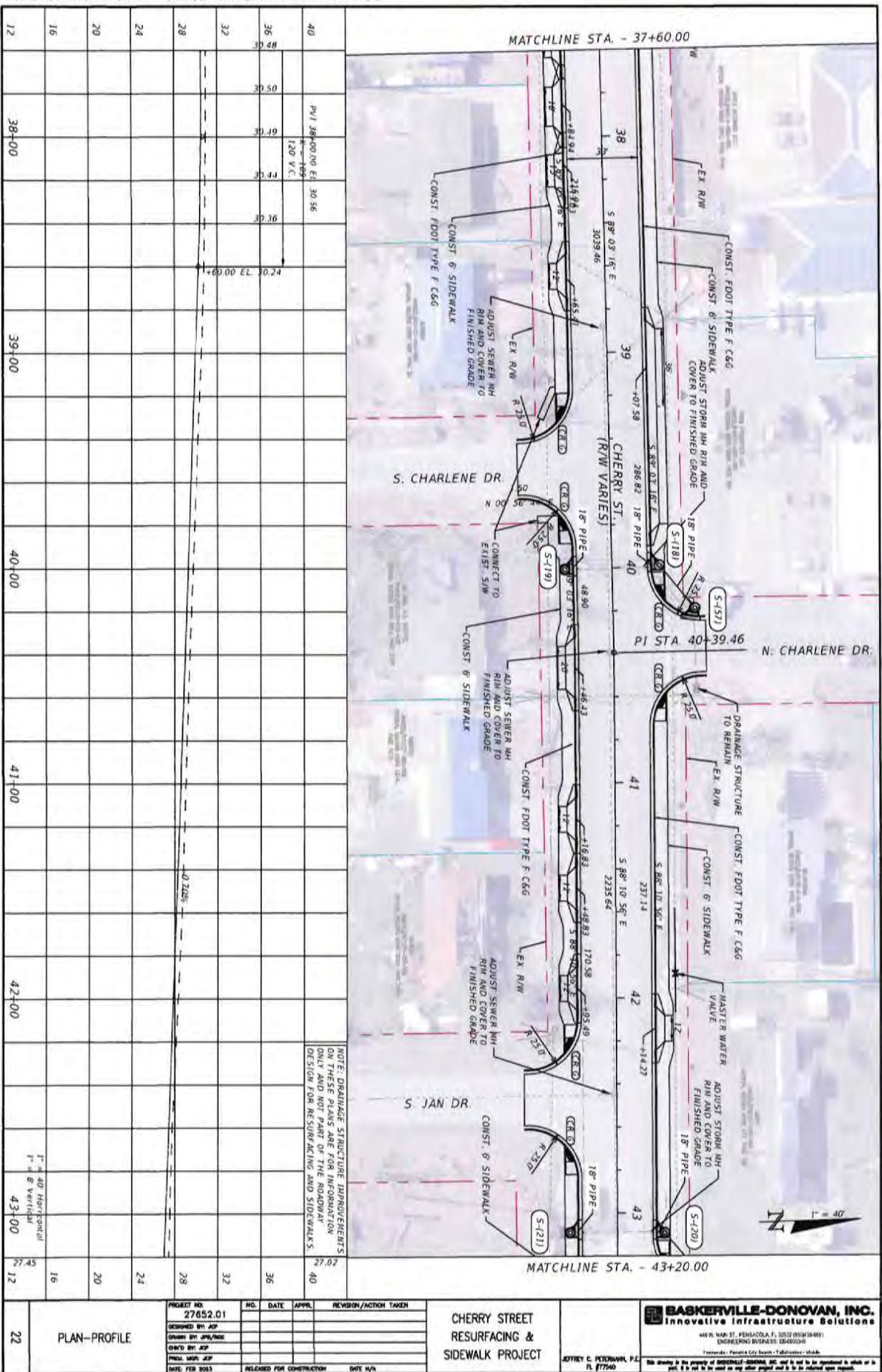

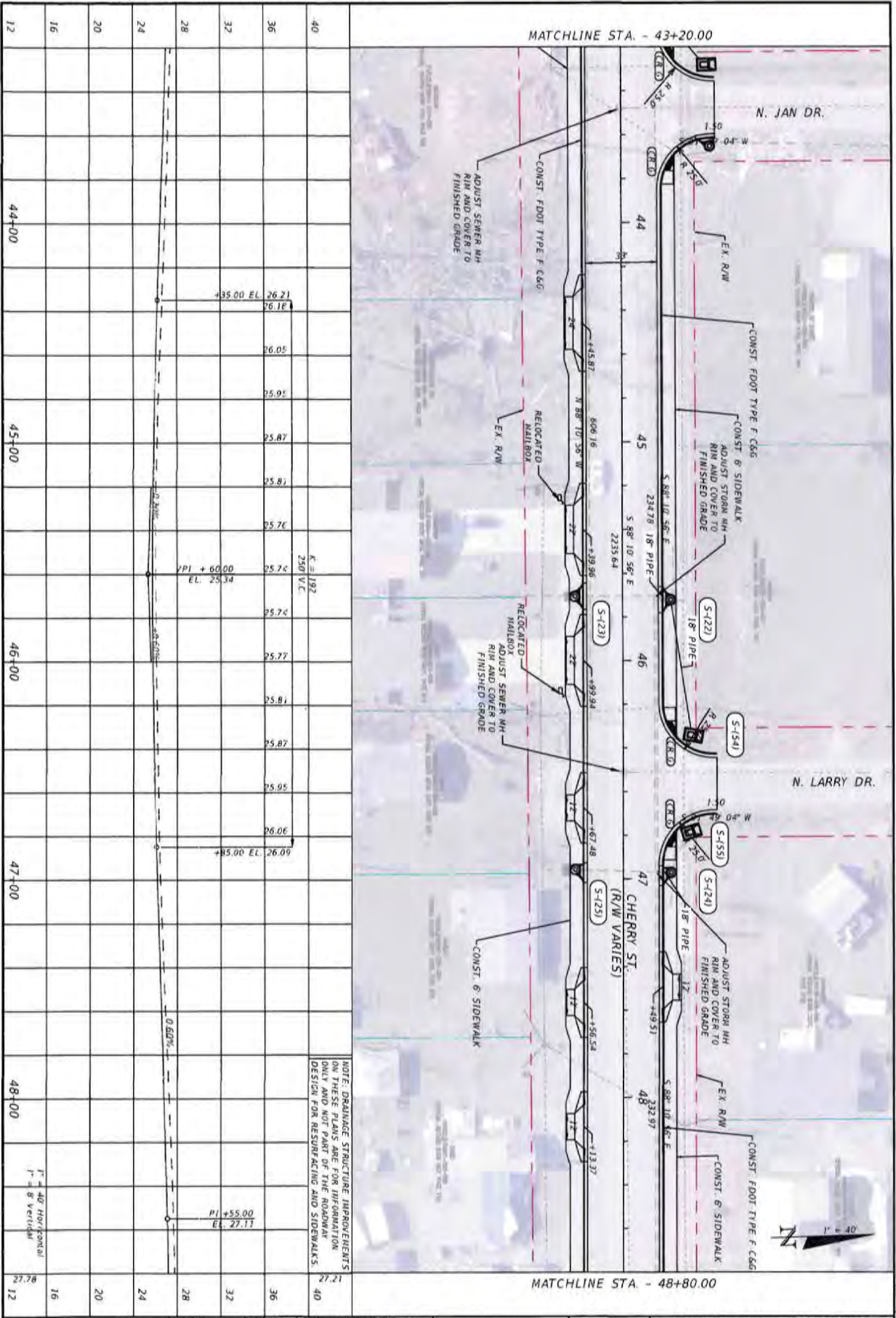

23	PLAN-PROFILE	PROJECT NO. 27652.01	NO.	DATE	APPR.	REVISION/ACTION TAKEN
		DESIGNED BY JCP				
		DRAWN BY JPB/RBC				
		CHECKED BY JCP				
		SCALE: 1" = 40' HORIZONTAL 1" = 8' VERTICAL				
		DATE: FEB 2023				
		RELEASED FOR CONSTRUCTION				DATE: N/A

CHERRY STREET
RESURFACING &
SIDEWALK PROJECT

BASKERVILLE-DONOVAN, INC.
Innovative Infrastructure Solutions
449 N. MAIN ST. FREDERICKA, FL 32202 (904) 633-9661
ENGINEERING LICENSE: CE-0000940
Professional: Emma City Smith - Tallahassee - Maine
This drawing is the property of BASKERVILLE-DONOVAN, INC. and is not to be reproduced in whole or in part, in any form, on any other project, and it is to be returned upon request.

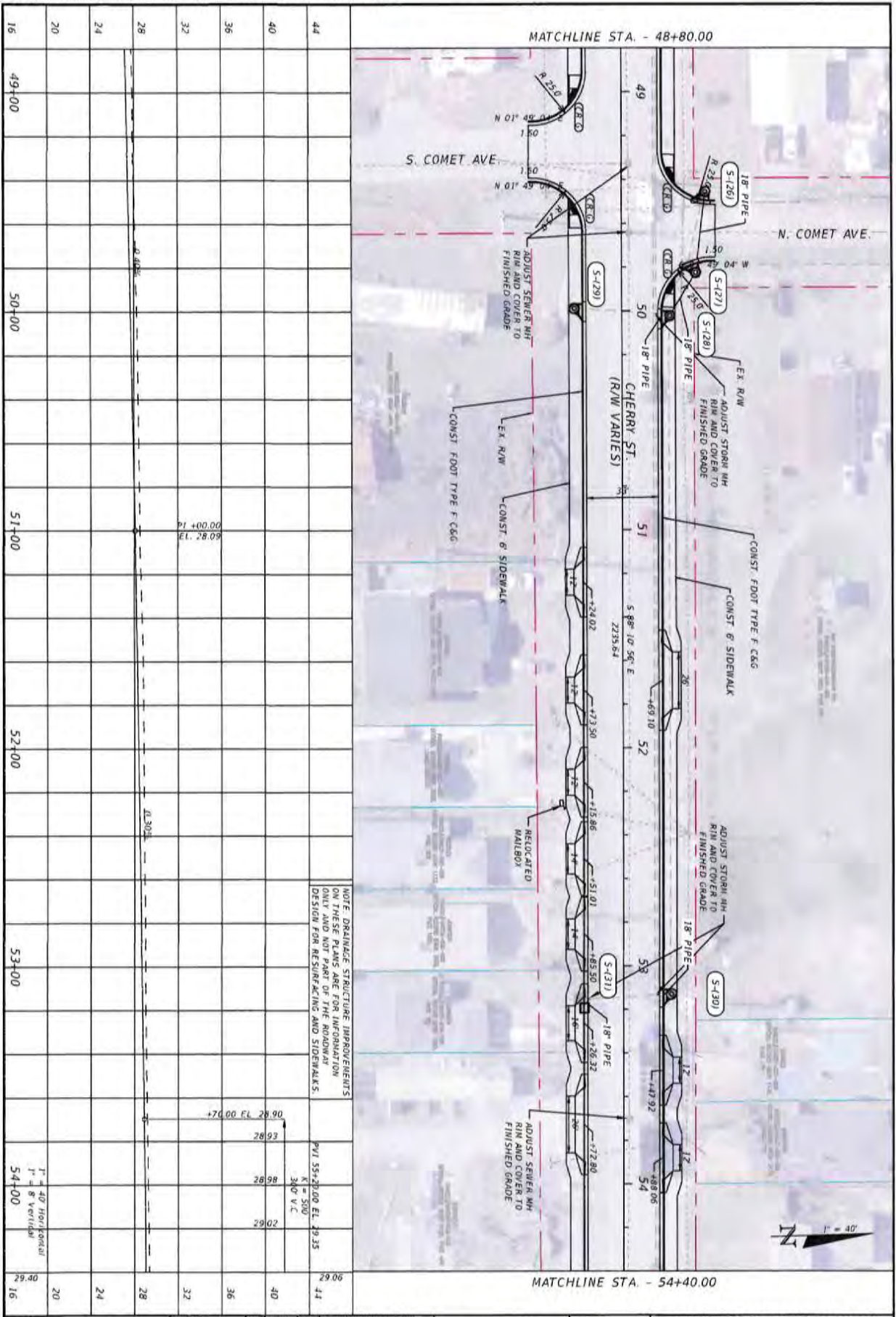

24	PLAN-PROFILE	PROJECT NO. 27652.01	NO.	DATE	APPR.	REVISION/ACTION TAKEN
		DESIGNED BY: JSP				
		DRAWN BY: JSP/MSB				
		CHECKED BY: JSP				
		FINAL APPR: JSP				
		DATE: FEB 2023				RELEASED FOR CONSTRUCTION DATE: N/A

**CHERRY STREET
RESURFACING &
SIDEWALK PROJECT**

ATTORNEY C. PETERMAN, P.E.
FL 877540

BASKERVILLE-DONOVAN, INC.
Innovative Infrastructure Solutions

4419 N. MAIN ST., PENSACOLA, FL 32512 (904)338-9951
ENGINEERING BUSINESS (800)934-0000

Pensacola • Panama City Beach • Tallahassee • Mobile

This drawing is the property of BASKERVILLE-DONOVAN, INC. and is not to be reproduced in whole or in part, in any form, without the prior written consent of BASKERVILLE-DONOVAN, INC. for the relevant open project.

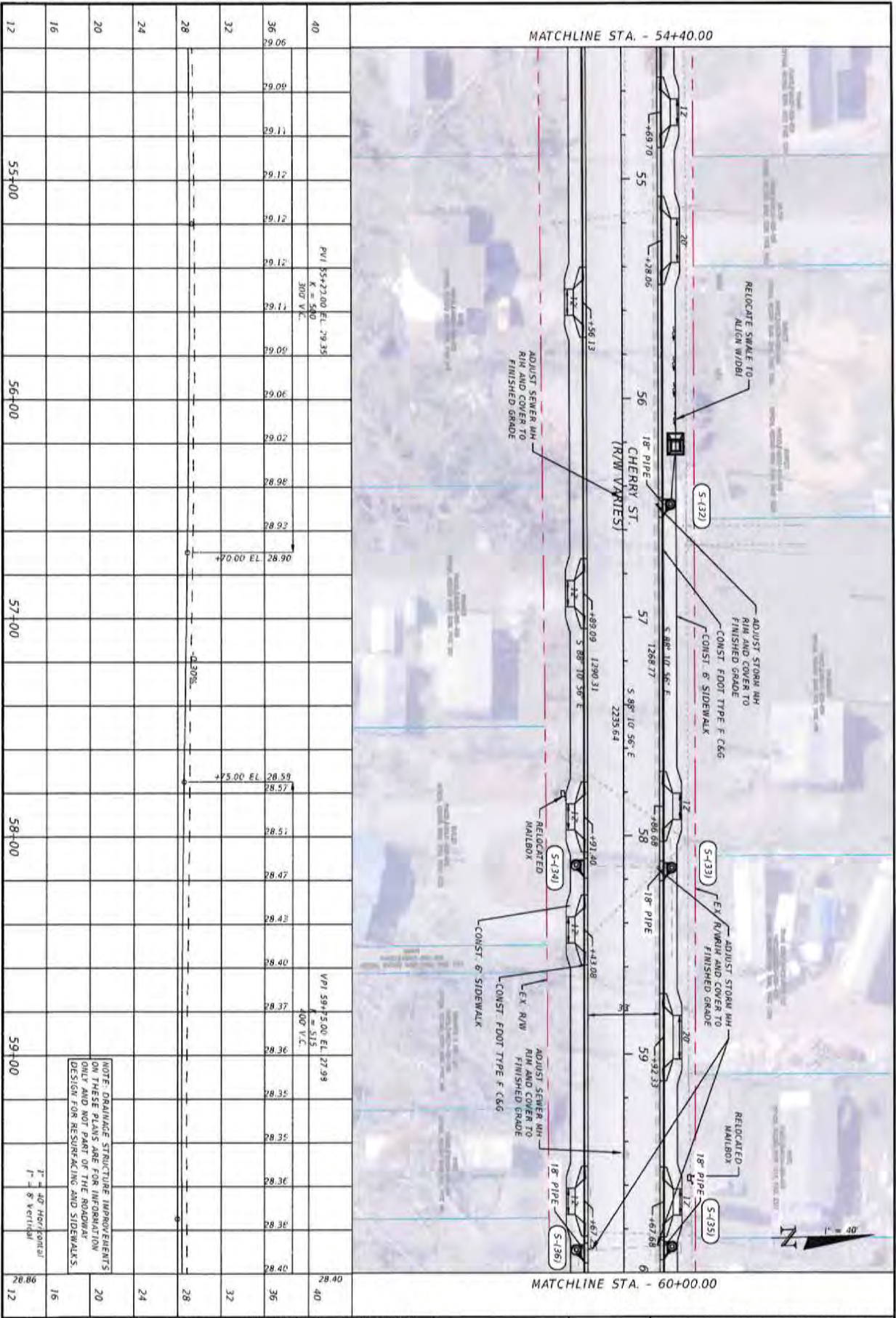

25	PLAN-PROFILE	PROJECT NO.	27652.01
		DESIGNED BY	JCP
		DRAWN BY	JPS/RDS
		CHECKED BY	JCP
		PROJ. MGR.	JCP
		DATE	FEB 2023

NO.	DATE	APPR.	REVISION/ACTION TAKEN

RELEASED FOR CONSTRUCTION DATE: N/A

**CHERRY STREET
RESURFACING &
SIDEWALK PROJECT**

ATTFREY C. PETERMANN, P.E.
PL 07/25/00

BASKERVILLE-DONOVAN, INC.
Innovative Infrastructure Solutions

4410 W. MARKET ST., PENSACOLA, FL 32503 (850)263-9941
ENGINEERING DISTRICTS (850)263-4141

Professional - Florida & Georgia - Tallahassee - Mobile

This drawing is the property of BASKERVILLE-DONOVAN, INC. and is not to be reproduced in whole or in part, or to be used on any other project and it is the intention upon request.

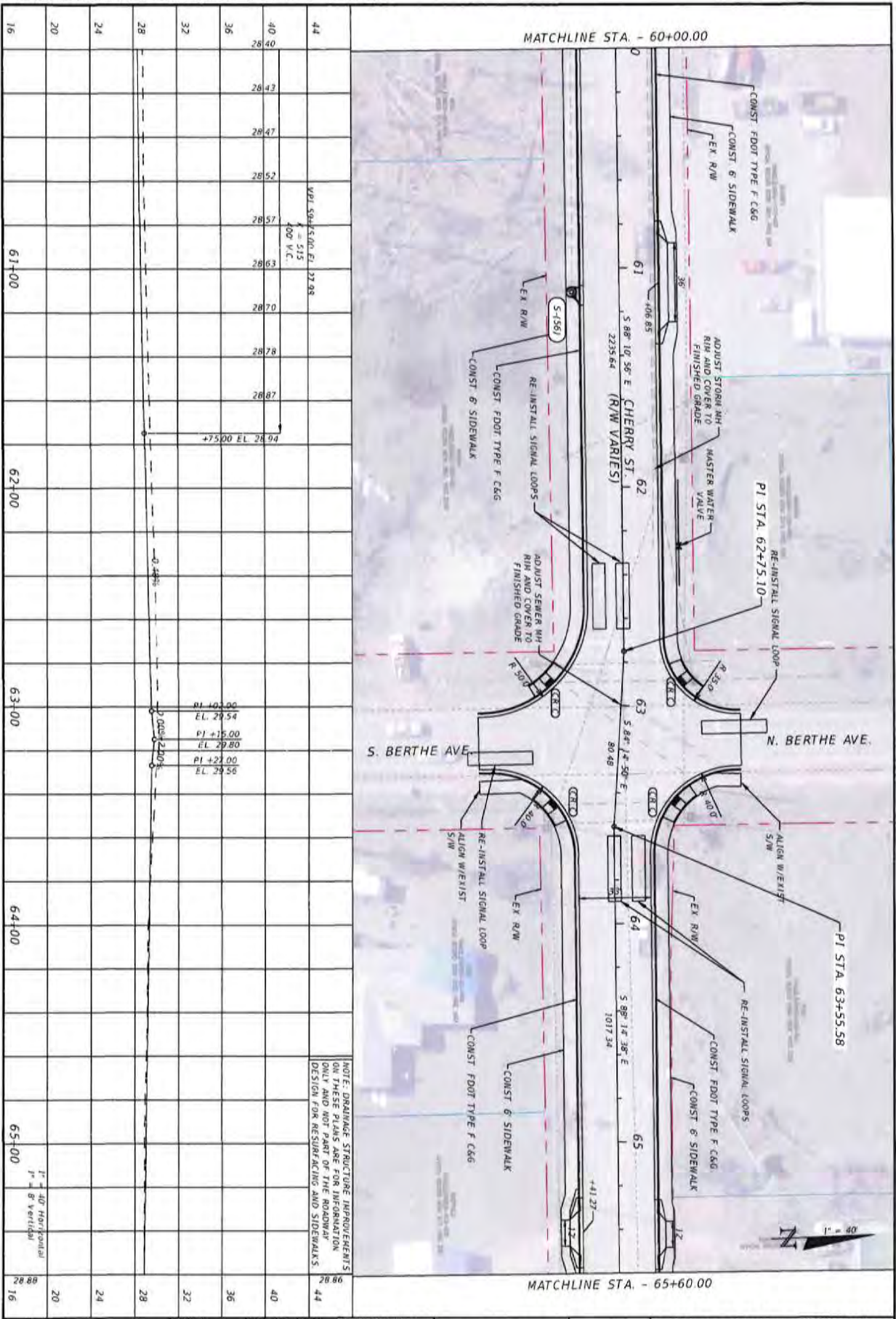

<p>PROJECT NO. 27652.01</p> <p>DESIGNED BY JCP</p> <p>CHECKED BY JCP</p> <p>DATE: FEB 2023</p>	NO.	DATE	APPROV.	REVISION/ACTION TAKEN

**CHERRY STREET
RESURFACING &
SIDEWALK PROJECT**

BASKERVILLE-DONOVAN, INC.
Innovative Infrastructure Solutions

447 N. MAIN ST. FREDERICKA, FL 32203 (904) 333-6621
ENGINEERING LICENSE: 08-000304

Professional - Parsons City Beach - Tallahassee - Miami

ATTORNEY C. PETERMANN, P.E.
FL #77540

This drawing is the property of BASKERVILLE-DONOVAN, INC. and is not to be reproduced in whole or in part, if it will be used on any other project and it is the intention upon request.

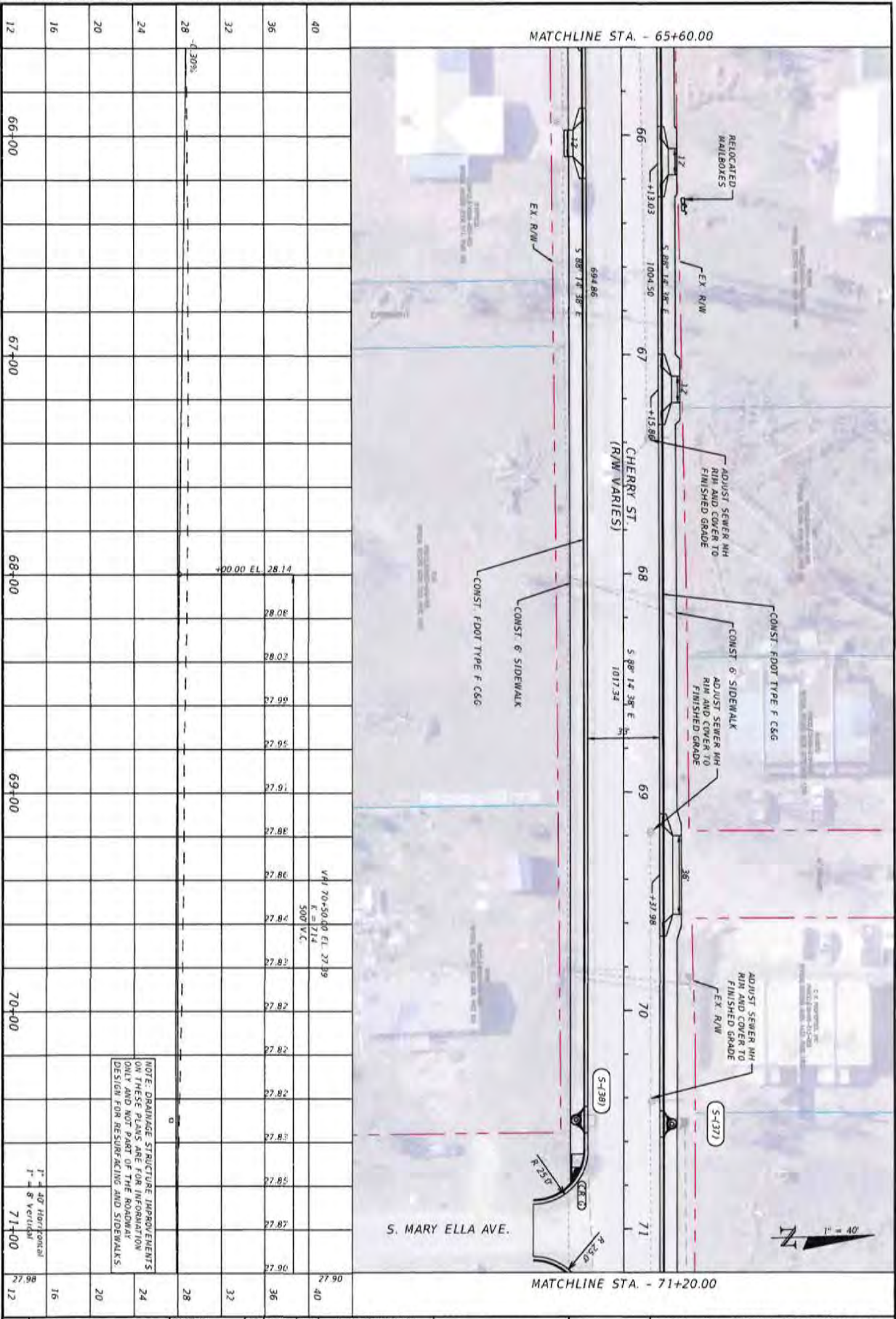

PLAN-PROFILE	PROJECT NO. 27652.01	NO. DATE APPL. REVISION/ACTION TAKEN	CHERRY STREET RESURFACING & SIDEWALK PROJECT	BASKERVILLE-DONOVAN, INC. Innovative Infrastructure Solutions 445 N. MARK ST., PENSACOLA, FL 32503 (904)363-8611 ENGINEERING BUSINESS (813)333-5105 Pensacola - Panama City Beach - Tallahassee - Mobile	
	DESIGNED BY: JCP	RELEASED FOR CONSTRUCTION DATE: 2/9/23			AFFRICO C. PETERMAN, P.E. P. 877540
	CHECKED BY: JCP	DATE: FEB 2023			This drawing is the property of BASKERVILLE-DONOVAN, INC. and is not to be reproduced in whole or in part, it is not to be used on any other project and is to be returned upon request.
	DRAWN BY: JCP	DATE: FEB 2023			DATE: FEB 2023

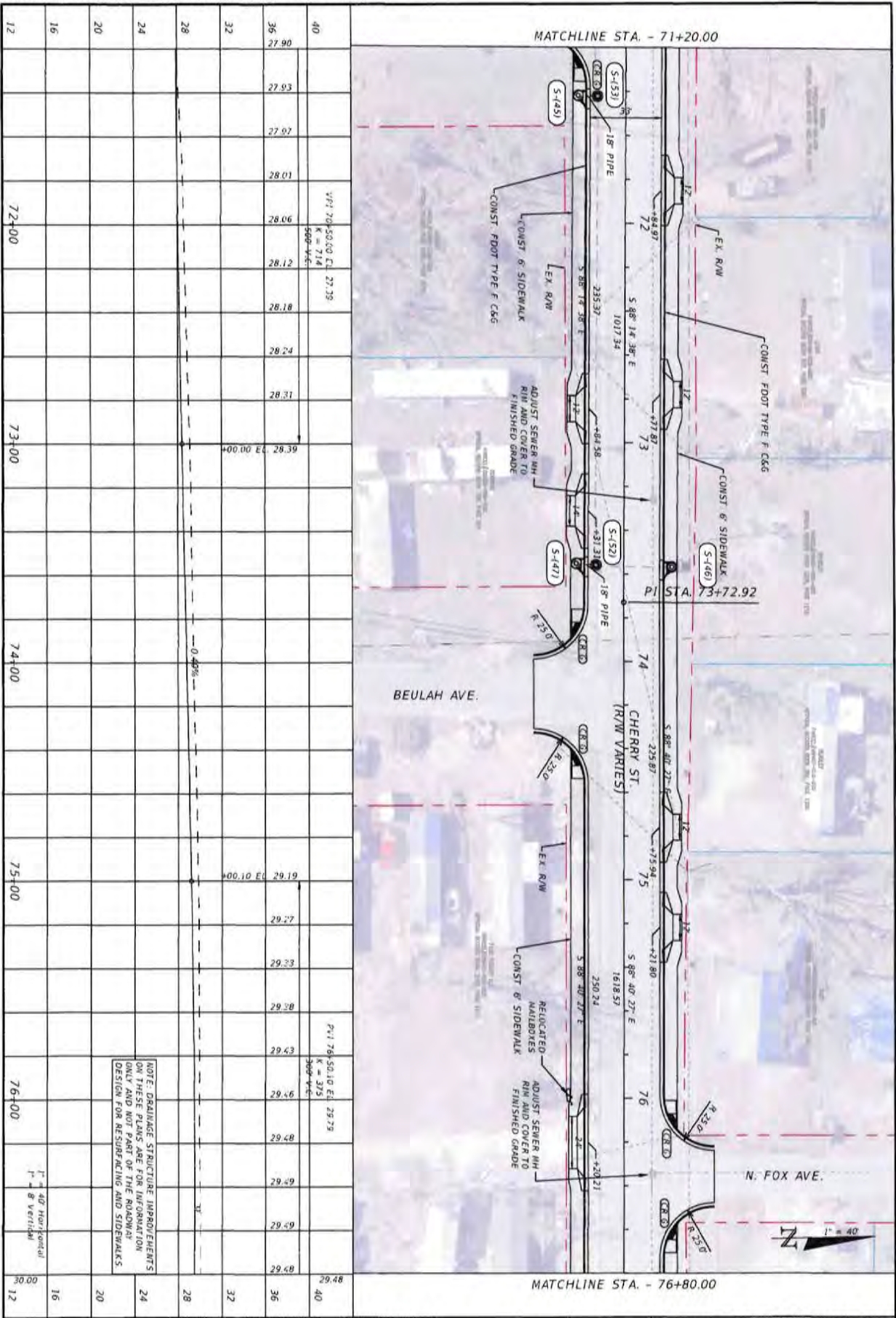

NO.	DATE	APPR.	REVISION/ACTION TAKEN
28			

PROJECT NO.	27652.01
DESIGNED BY	JCP
DRAWN BY	JCP/MS
CHECKED BY	JCP
PROJ. MGR.	JCP
DATE	FEB 2023

NO.	DATE	APPR.	REVISION/ACTION TAKEN
36			
32			
28			

PROJECT NO.	27652.01
DESIGNED BY	JCP
DRAWN BY	JCP/MS
CHECKED BY	JCP
PROJ. MGR.	JCP
DATE	FEB 2023

NO.	DATE	APPR.	REVISION/ACTION TAKEN
36			
32			
28			

PLAN-PROFILE

CHERRY STREET RESURFACING & SIDEWALK PROJECT

BASKERVILLE-DONOVAN, INC.
 Innovative Infrastructure Solutions
 440 W. MAIN ST., PENSACOLA, FL 32502 (904) 438-9911
 ENGINEERING BUSINESS LICENSE 150000340
 Professional Seal: Florida City/County - Tallahassee - Mobile

ATHEY C. PETERMAN, P.E.
FL 077440

This drawing is the property of BASKERVILLE-DONOVAN, INC. and is not to be reproduced in whole or in part, or to be used on any other project and it is to be returned upon request.

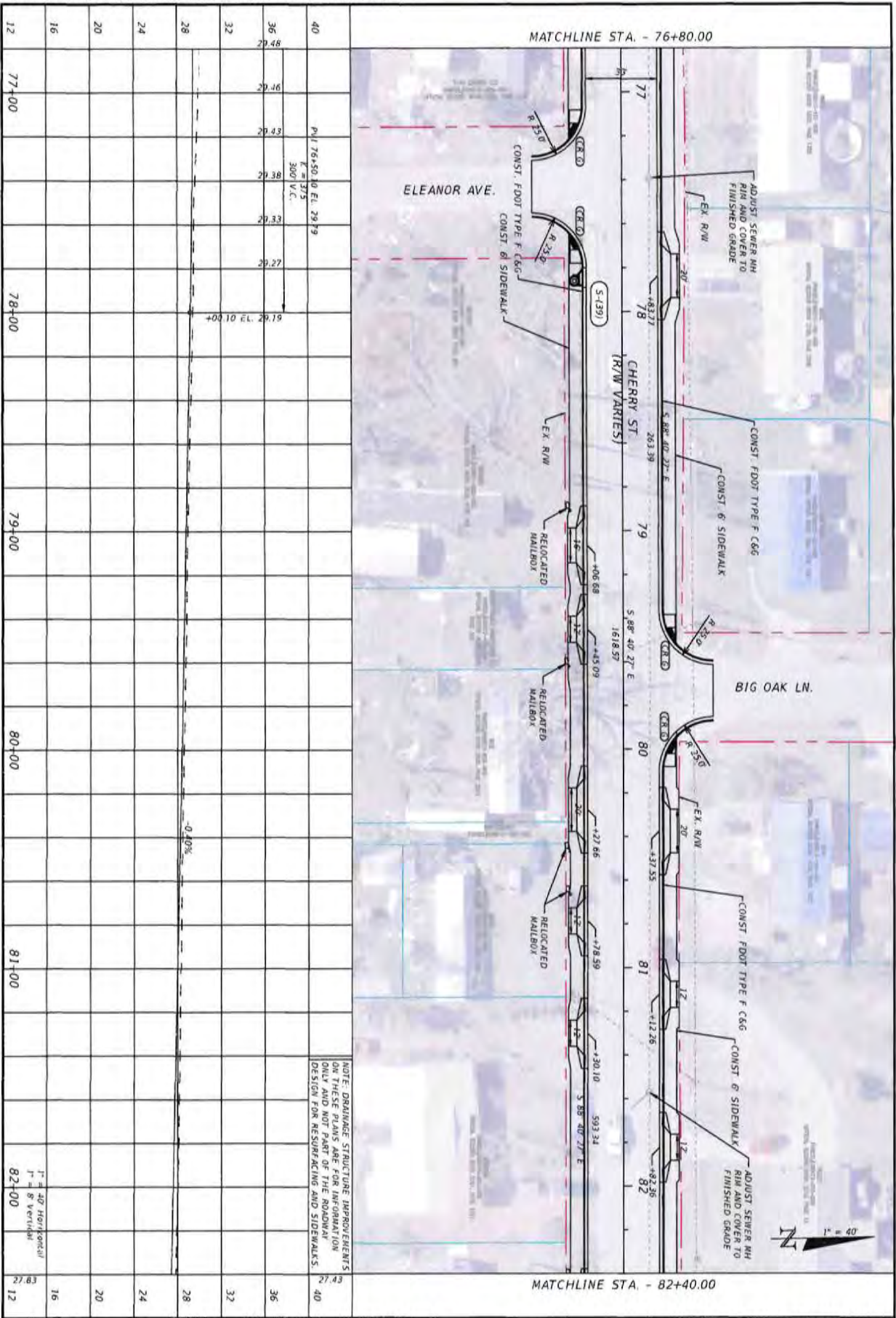

NO.	DATE	APPR.	REVISION/ACTION TAKEN
29			

PROJECT NO.	27652.01
DESIGNED BY	JCP
DRAWN BY	JPA/RSB
CHECKED BY	JCP
PROJ. MGR.	JCP
DATE	FEB 2023
RELEASED FOR CONSTRUCTION	DATE N/A

**CHERRY STREET
RESURFACING &
SIDEWALK PROJECT**

JEFFREY C. PETERMANN, P.E.
PL. #77548

BASKERVILLE-DONOVAN, INC.
Innovative Infrastructure Solutions

4419 W. MAIN ST., PENSACOLA, FL 32502 (904)383-6651
ENGINEERING REG. NO. S150000090

Professional - Florida City/County/Statewide - State

This drawing is the property of BASKERVILLE-DONOVAN, INC. and is not to be reproduced in whole or in part, or to be used for any other project not intended by the original owner.

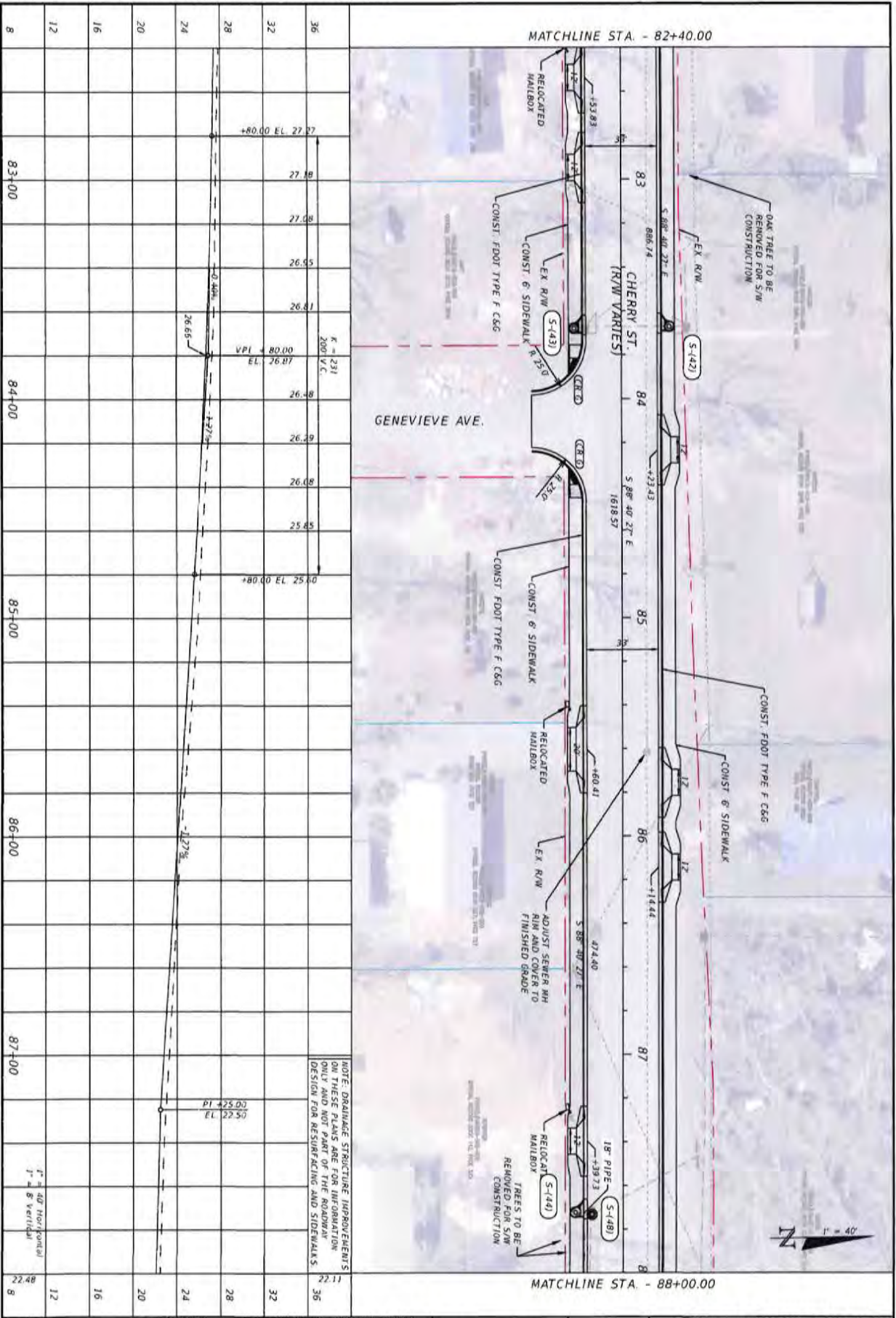

30	PLAN-PROFILE	PROJECT NO. 27652.01	NO.	DATE	APPR.	REVISION/ACTION TAKEN
		DESIGNED BY JCP				
		CHECKED BY JWS/RDS				
		DRAWN BY JCP				
		PROJ. MGR. JCP				
		DATE: FEB 2023	RELEASED FOR CONSTRUCTION		DATE: N/A	

CHERRY STREET
RESURFACING &
SIDEWALK PROJECT

JEFFREY C. PETERBARR, P.E.
FL 077540

BASKERVILLE-DONOVAN, INC.
Innovative Infrastructure Solutions

4910 MARKET STREET, HENNINGDALE, FL 32110 (904)438-9661
ENGINEERING LICENSE 084002340

Florida - Palmetto City Seal - Tallahassee - Middle

This drawing is the property of BASKERVILLE-DONOVAN, INC. and is not to be reproduced in whole or in part. If it is used for any other project, credit to be given to the original owner.

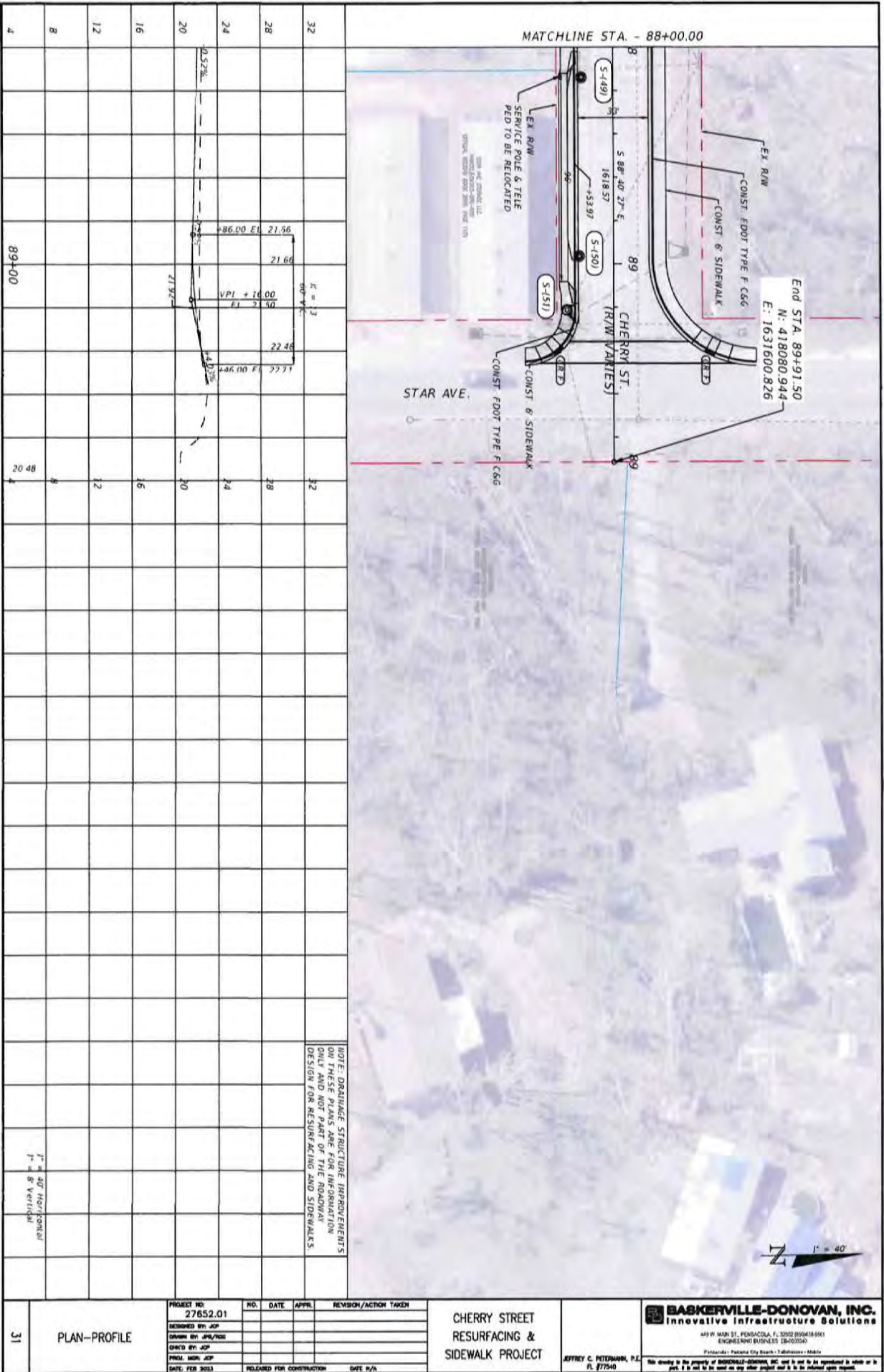

NO.	DATE	APPR.	REVISION/ACTION TAKEN

PROJECT NO. 27652.01
 DESIGNED BY: JCP
 DRAWN BY: JPA/TKS
 CHECKED BY: JCP
 PROJ. MGR: JCP
 DATE: FEB 2023

RELIEVED FOR CONSTRUCTION DATE: N/A

**CHERRY STREET
 RESURFACING &
 SIDEWALK PROJECT**

JEFFREY C. PETERMAN, P.E.
 FL 877540

BASKERVILLE-DONOVAN, INC.
 Innovative Infrastructure Solutions

4419 MAIN ST., PENNSACOLA, FL 32503 (904)418-9661
 ENGINEERING BUSINESS 18-0000260

Pinellas - Pasco - Duval - Tallahassee - Mobile

This drawing is the property of BASKERVILLE-DONOVAN, INC. and is not to be reproduced or used in part or in full on any other project and it is the intention upon request.

31

PLAN-PROFILE

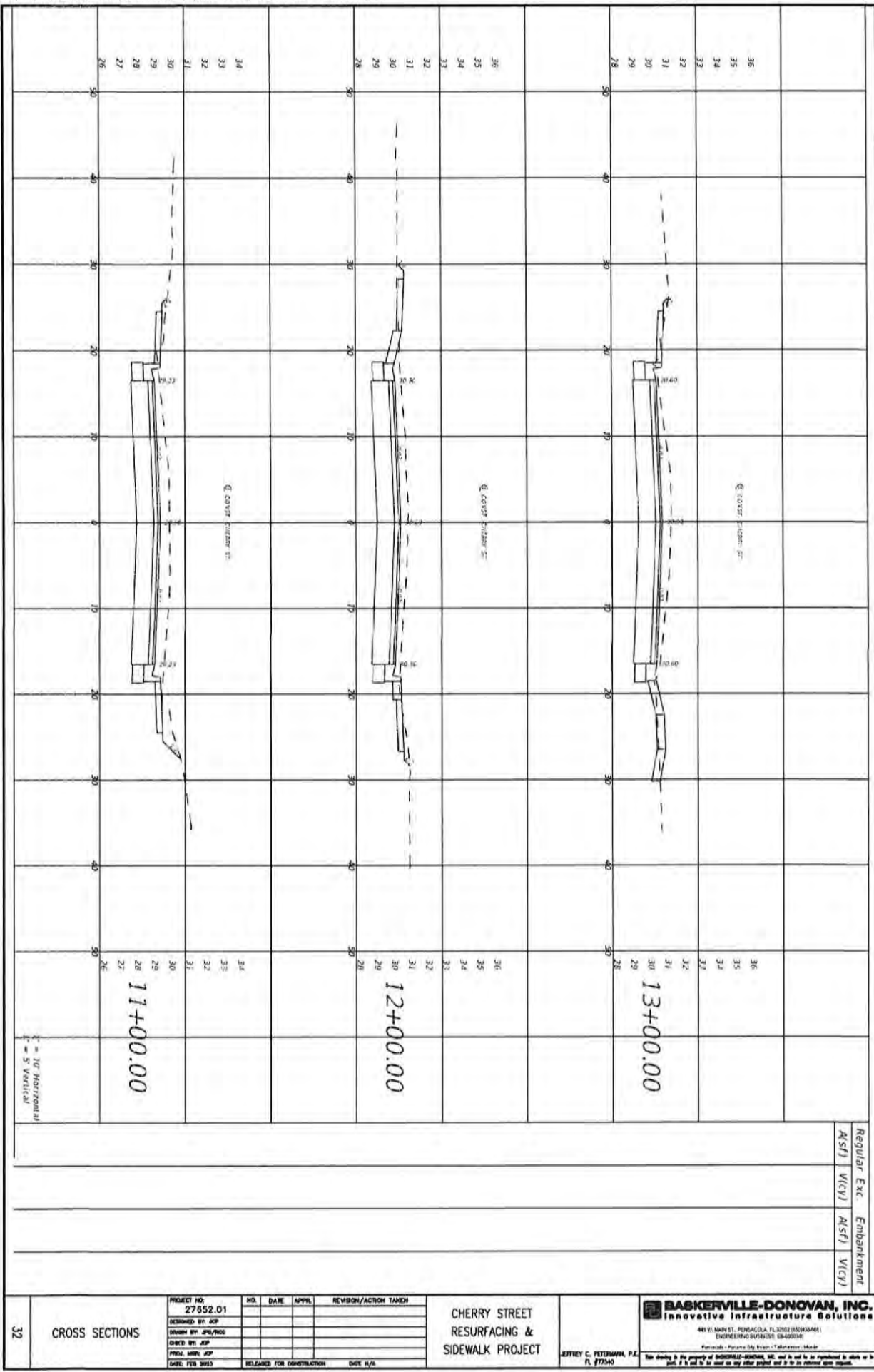

CROSS SECTIONS

PROJECT NO.	NO.	DATE	APPR.	REVISION/ACTION TAKEN
27652.01				
DESIGNED BY: JCP				
DRAWN BY: JPS/PSG				
CHECKED BY: JCP				
PROJ. MGR: JCP				
DATE: FEB 2023				
		RELEASED FOR CONSTRUCTION		DATE: N/A

CHERRY STREET
RESURFACING &
SIDEWALK PROJECT

JEFFREY C. PETERMAN, P.E.
FL 877340

BASKERVILLE-DONOVAN, INC.
Innovative Infrastructure Solutions
440 W. MAIN ST., FORT COLLINS, CO 80521 (970) 226-4461
ENGINEERING NUMBER: 08-020330
Periodically Review City Street Tables/Notes. Make
This drawing is the property of BASKERVILLE-DONOVAN, INC. and is not to be reproduced in whole or in part, if it will be for used on any other project, and it is to be returned upon request.

Regular Exc. Embankment
ASFT VICY ASFT VICY

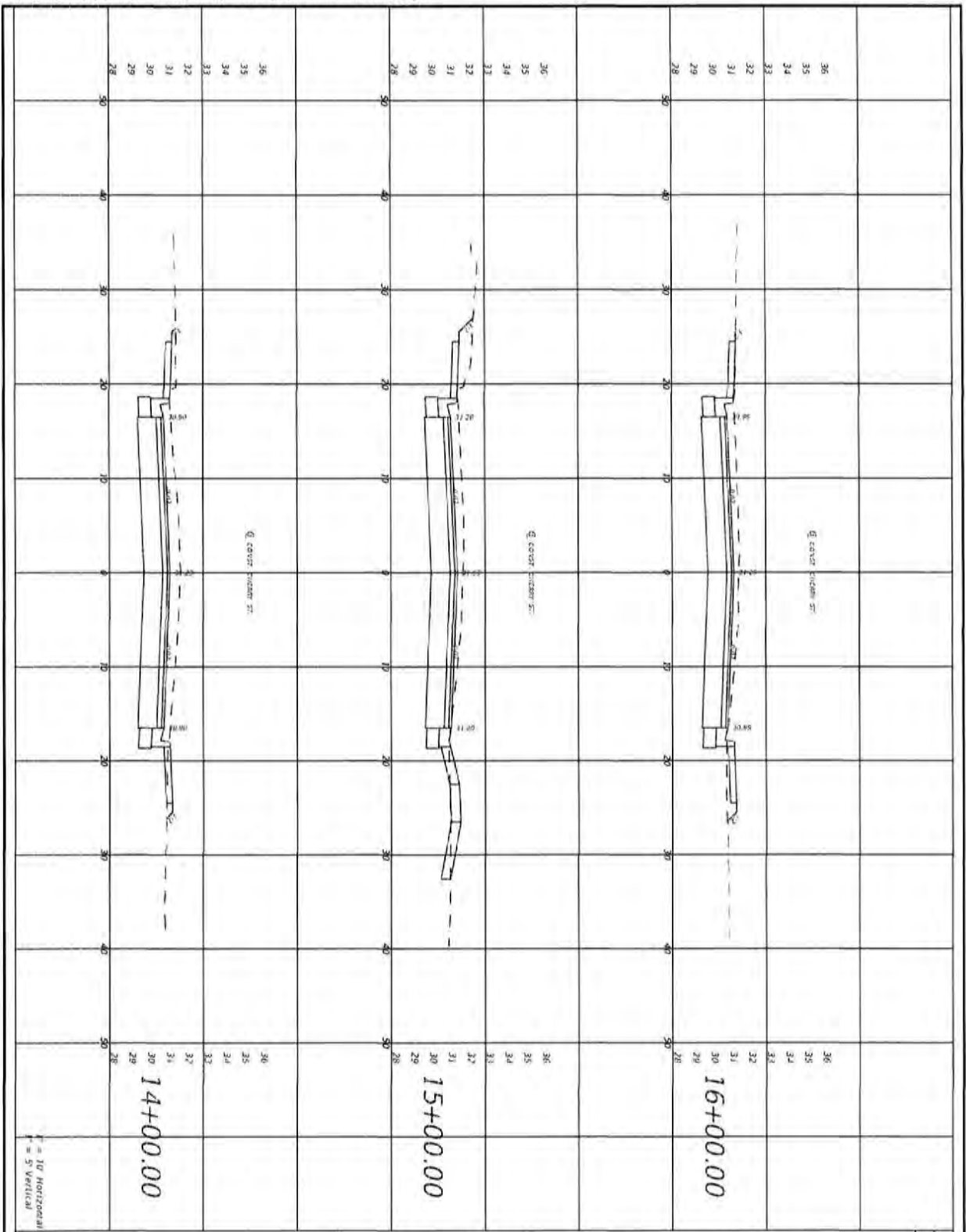

Regular	Exc.	Embankment
ASST	VICY	ASST VICY

PROJECT NO:	27652.01		
DESIGNED BY:	JCP		
CHECKED BY:	JPS/PBG		
DRAWN BY:	JCP		
SCALE:	HORIZ. 1"=40'	VERT. 1"=5'	
DATE:	FEB 2023	RELEASED FOR CONSTRUCTION:	DATE: R/A

**CHERRY STREET
RESURFACING &
SIDEWALK PROJECT**

JEFFREY C. PETERBANK, P.E.
FL #77540

BASKERVILLE-DONOVAN, INC.
Innovative Infrastructure Solutions
4450 MAIN ST., PENSACOLA, FL 32502 904-648-9811
ENGINEERING DIVISION
Pensacola Panama City Bevan Tallahassee Orlando

This drawing is the property of BASKERVILLE-DONOVAN, INC. and is not to be reproduced or shown in any part, in whole or in part, to any other project and is to be returned upon request.

CROSS SECTIONS

33

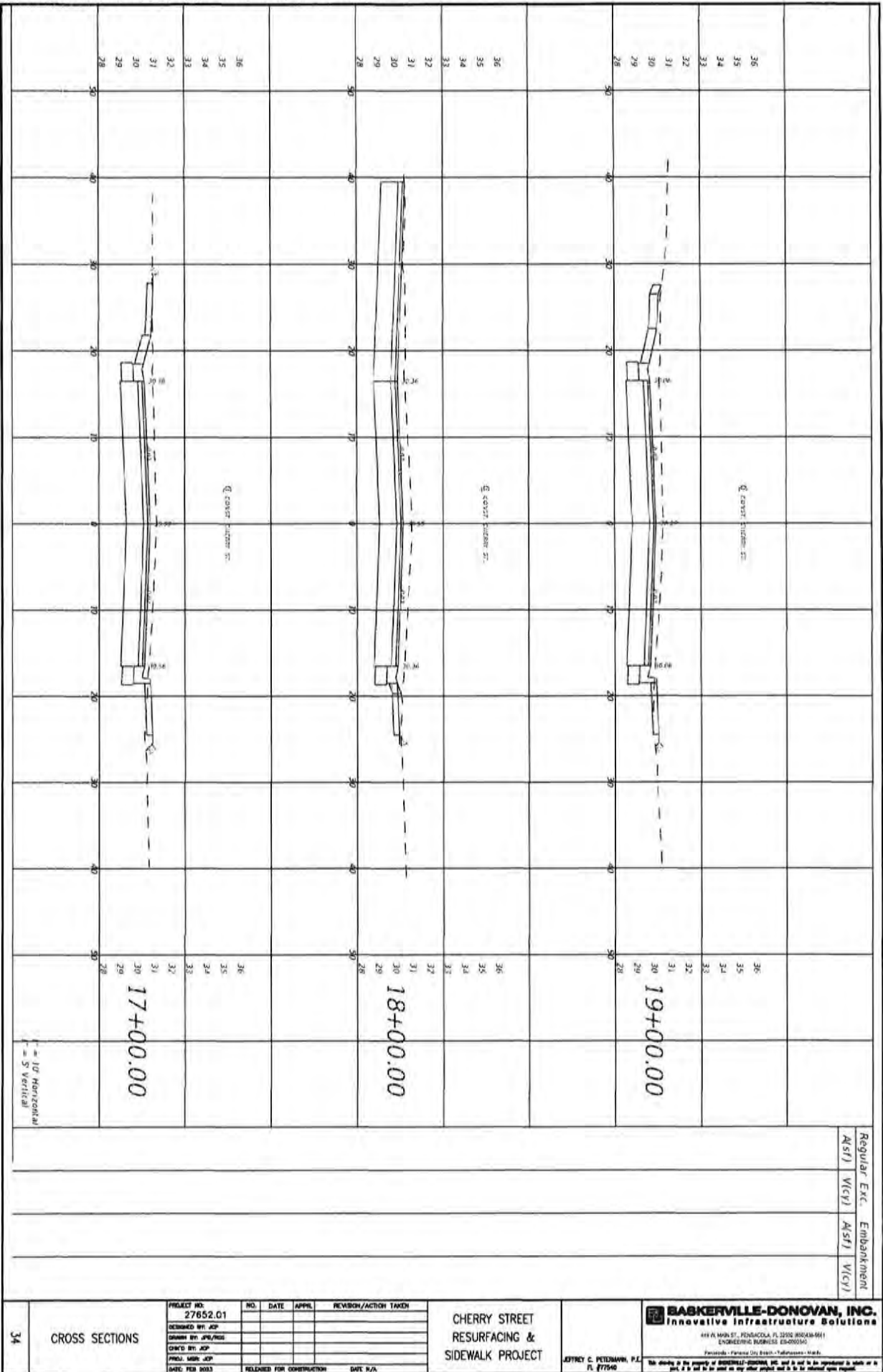

34

CROSS SECTIONS

PROJECT NO. 27852.01	NO.	DATE	APPL.	REVISION/ACTION TAKEN
DESIGNED BY: JCP				
DRAWN BY: JPD/PCS				
CHECKED BY: JCP				
PROJ. MGR: JCP				
DATE: FEB 2023			RELEASED FOR CONSTRUCTION	DATE: N/A

CHERRY STREET
RESURFACING &
SIDEWALK PROJECT

JEFFREY C. PETERMAN, P.E.
FL #77546

BASKERVILLE-DONOVAN, INC.
Innovative Infrastructure Solutions
441 N. MAIN ST., PENSACOLA, FL 32502-8504-9911
ENGINEERING NUMBER: E20230014
Pensacola, Panama City, Egmont, Tallahassee - Florida
This drawing is the property of BASKERVILLE-DONOVAN, INC. and is not to be reproduced in whole or in part, or to be used on any other project and is to be returned upon request.

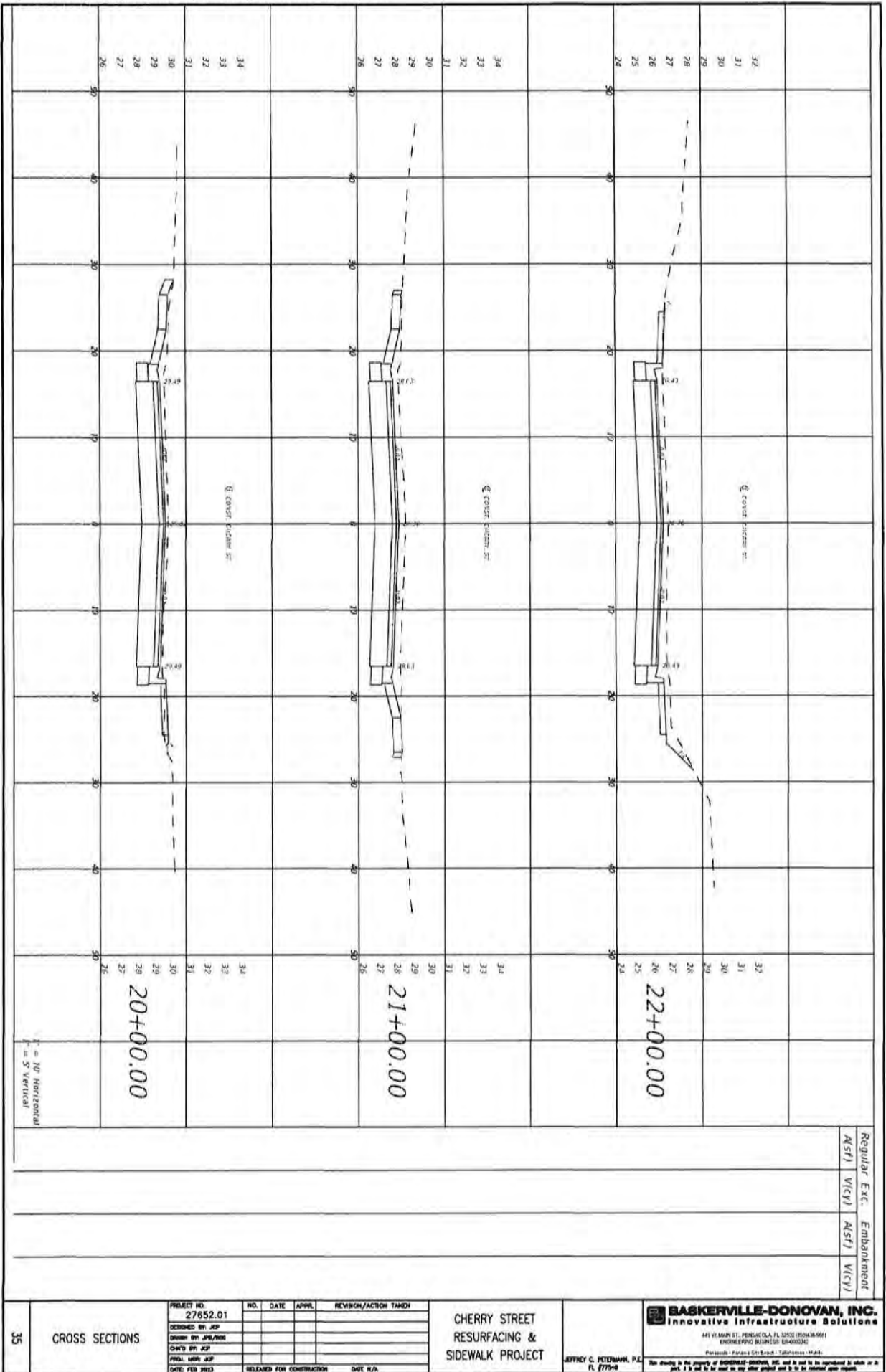

35	CROSS SECTIONS	PROJECT NO. 27652.01	NO.	DATE	APPROV.	REVISION/ACTION TAKEN
		DESIGNED BY: JCP				
		DRAWN BY: JPE/ROD				
		CHECKED BY: JCP				
		PREP. DATE: JCP				
		DATE: FEB 2023	RELEASED FOR CONSTRUCTION		DATE: N/A	

**CHERRY STREET
RESURFACING &
SIDEWALK PROJECT**

JEFFREY C. PETERBACH, P.E.
FL #77548

BASKERVILLE-DONOVAN, INC.
 Innovative Infrastructure Solutions
 4415 MAIN ST., PENSACOLA, FL 32505 (904)344-5661
 ENGINEERING BUSINESS 18-00000000
 Pensacola - Panama City - Brook - Tallahassee - Mobile

This drawing is the property of BASKERVILLE-DONOVAN, INC. and is not to be reproduced in whole or in part. It is not to be used on any other project and is to be returned upon request.

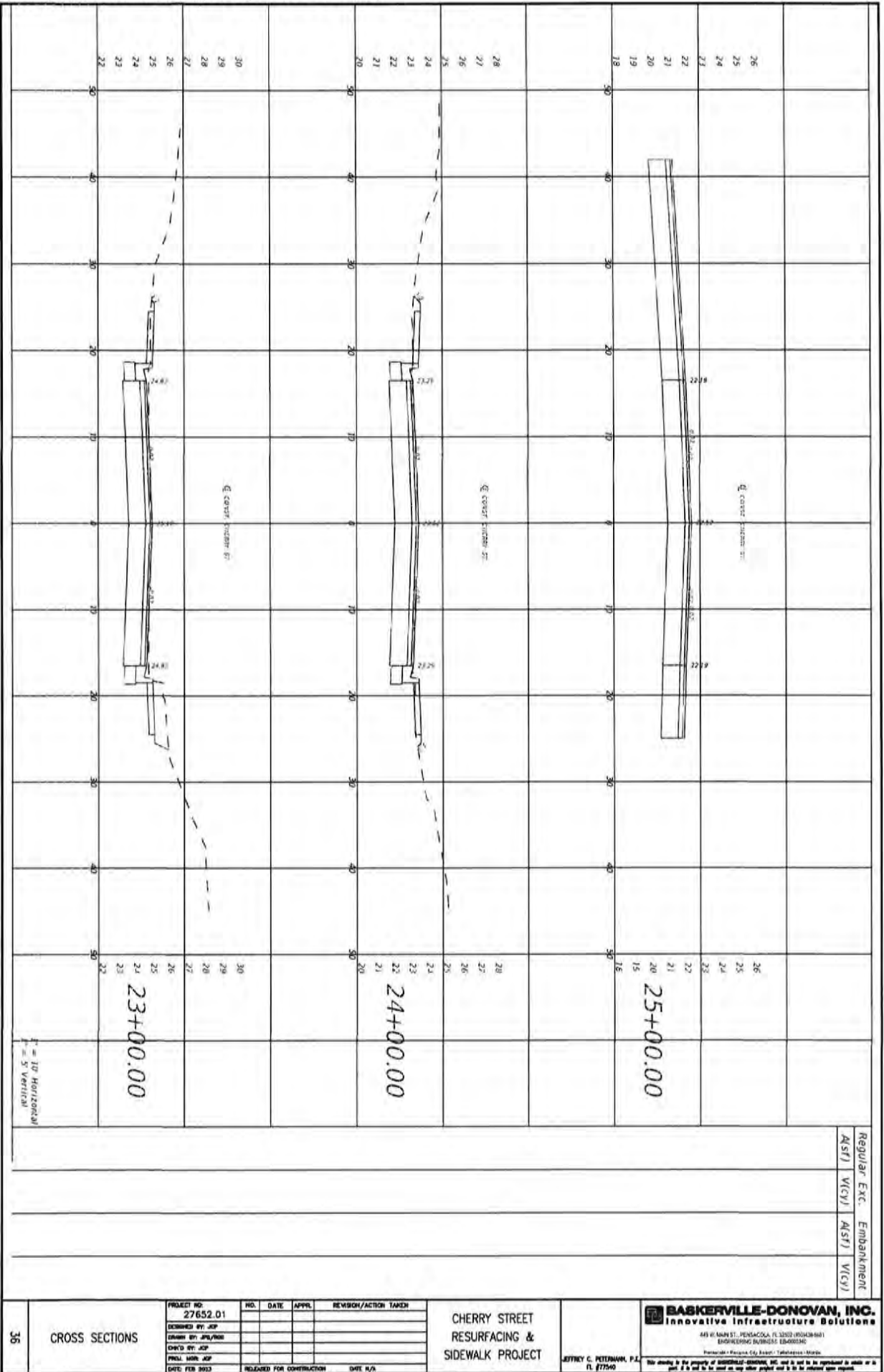

H = 10' Horizontal
V = 5' Vertical

36

CROSS SECTIONS

PROJECT NO. 27652.01	NO.	DATE	APPROV.	REVISION/ACTION TAKEN
DESIGNED BY: JCP				
DRAWN BY: JPL/RSB				
CHECKED BY: JCP				
PREP. DATE: JCP				
DATE: FEB 2023				

CHERRY STREET
RESURFACING &
SIDEWALK PROJECT

JEFFREY C. PETERMAN, P.E.
FL 07750

BASKERVILLE-DONOVAN, INC.
Innovative Infrastructure Solutions
445 W. MAIN ST., DEERBORN, FL 33022 (904) 434-8811
ENGINEERING BUSINESS INTERNATIONAL
Pensacola • Panama City • Tallahassee • Marietta

This drawing is the property of BASKERVILLE-DONOVAN, INC. and is not to be reproduced or used in any part, if it will be used on any other project and it is the intention upon request.

Regular	Exc.	Embankment
ASST)	W/CY)	ASST) W/CY)

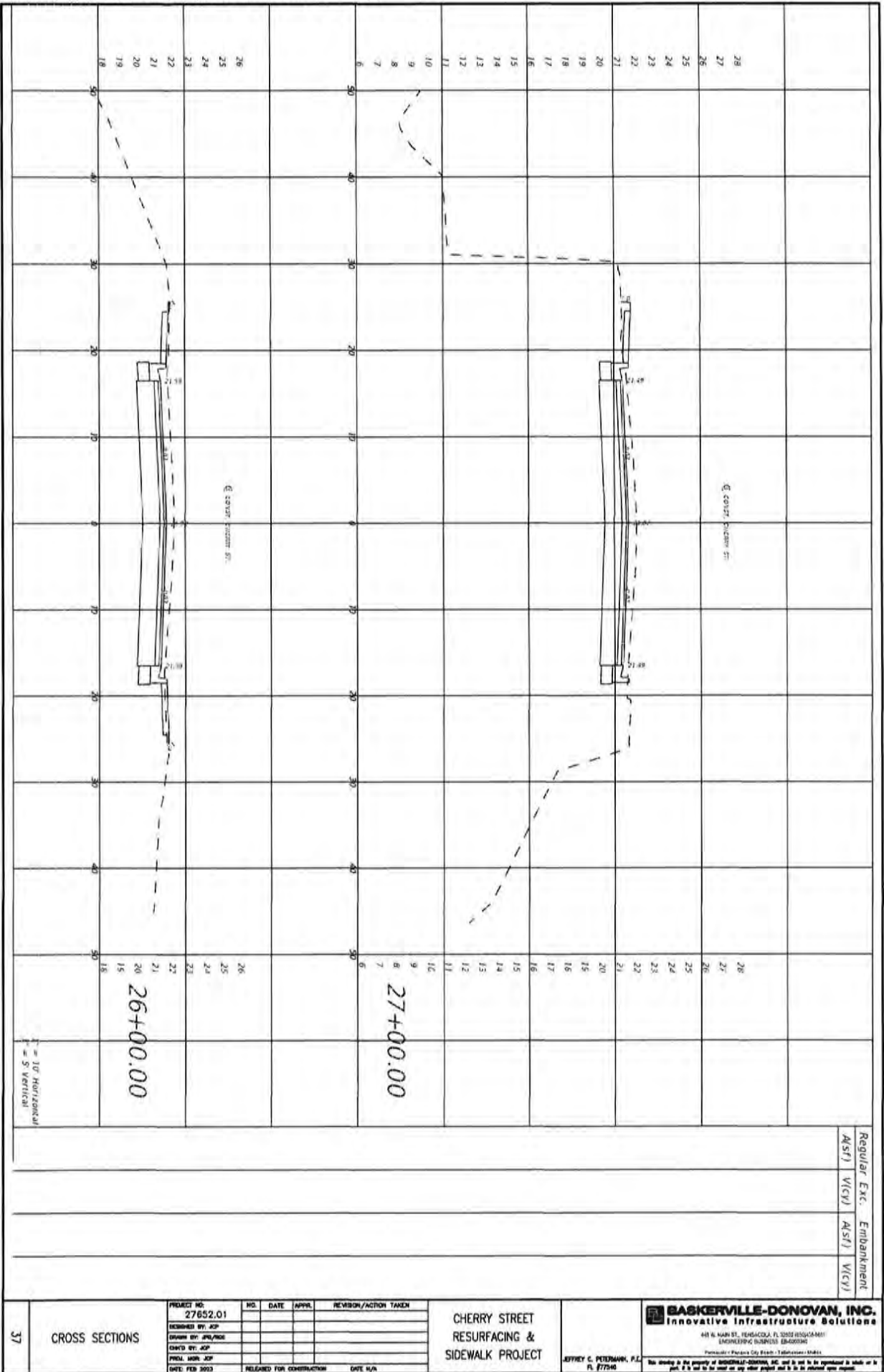

37	CROSS SECTIONS	PROJECT NO. 27652.01	NO.	DATE	APPROV.	REVISION/ACTION TAKEN	CHERRY STREET RESURFACING & SIDEWALK PROJECT JEFFREY C. PETERMANN, P.E. FL #17294	BASKERVILLE-DONOVAN, INC. Innovative Infrastructure Solutions 445 N. MAIN ST., TALLAHASSEE, FL 32303 (904)346-6611 ENGINEERING BUSINESS #24025394 Permittee: Polk County Board of Transportation #18461 This drawing is the property of BASKERVILLE-DONOVAN, INC. and is not to be reproduced in whole or in part, if it is used for any other project and it is the intention upon request.
		DESIGNED BY: JCP						
		DRAWN BY: JPL/PCD						
		CHECKED BY: JCP						
		PROJ. MGR: JCP						
		DATE: FEB 2023			RELEASED FOR CONSTRUCTION	DATE: N/A		

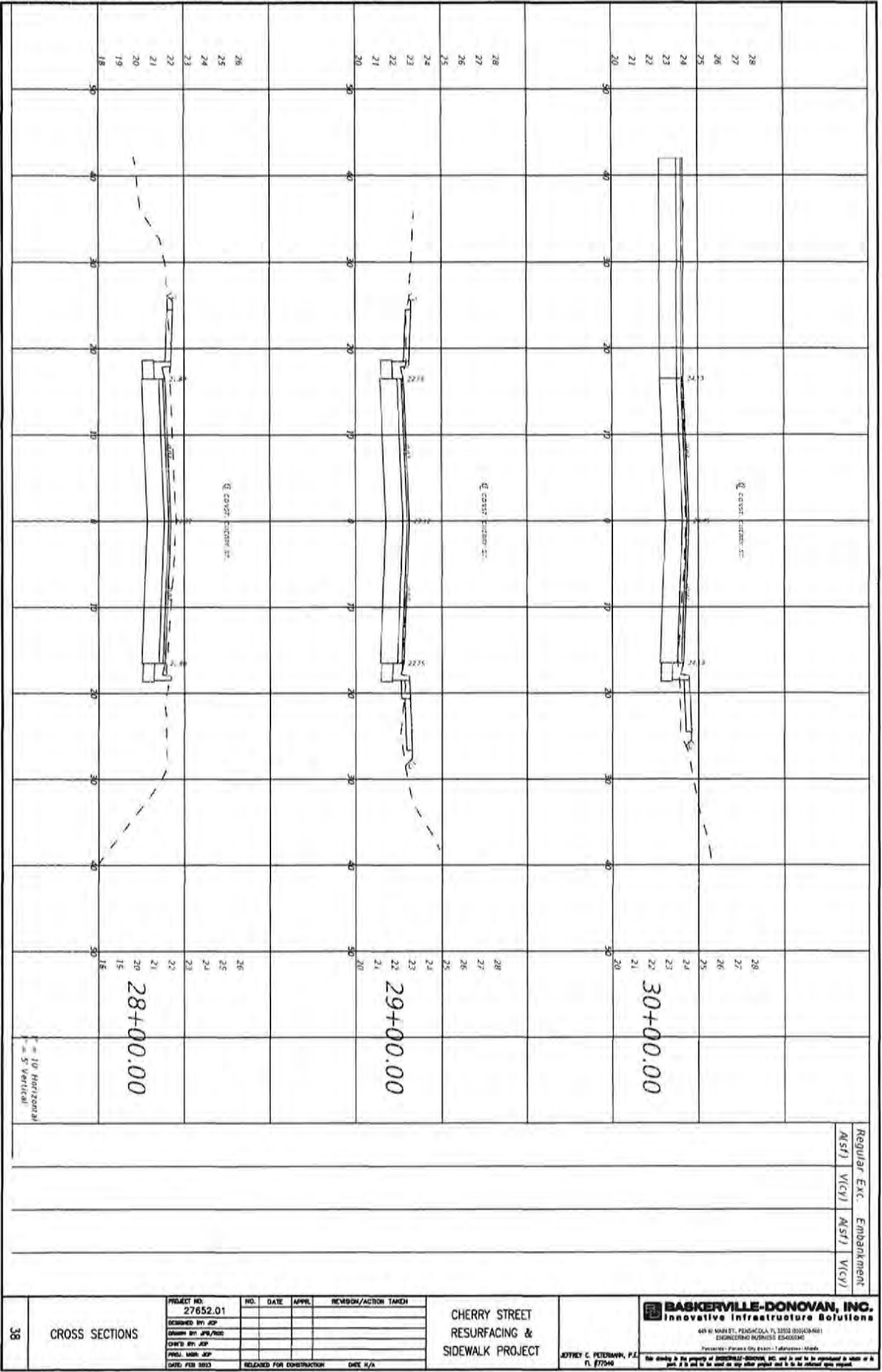

38

CROSS SECTIONS

PROJECT NO. 27652.01	NO.	DATE	APPR.	REVISION/ACTION TAKEN
DESIGNED BY JCP				
DRAWN BY JPB/ROD				
CHECKED BY JCP				
PREP. DATE JCP				
DATE FEB 2023	RELEASED FOR CONSTRUCTION			DATE 5/24

CHERRY STREET
RESURFACING &
SIDEWALK PROJECT

JEFFREY C. PETERBAND, P.E.
FL 877340

BASKERVILLE-DONOVAN, INC.
Innovative Infrastructure Solutions
445 W. MAIN ST., PENSACOLA, FL 32502 (850) 434-4461
CORPORATE OFFICE: (850) 434-4461
Pensacola - Panama City - Tallahassee - Mobile
This drawing is the property of BASKERVILLE-DONOVAN, INC. and is not to be reproduced or shown in its part, in its whole or in any other project and it is to be returned upon request.

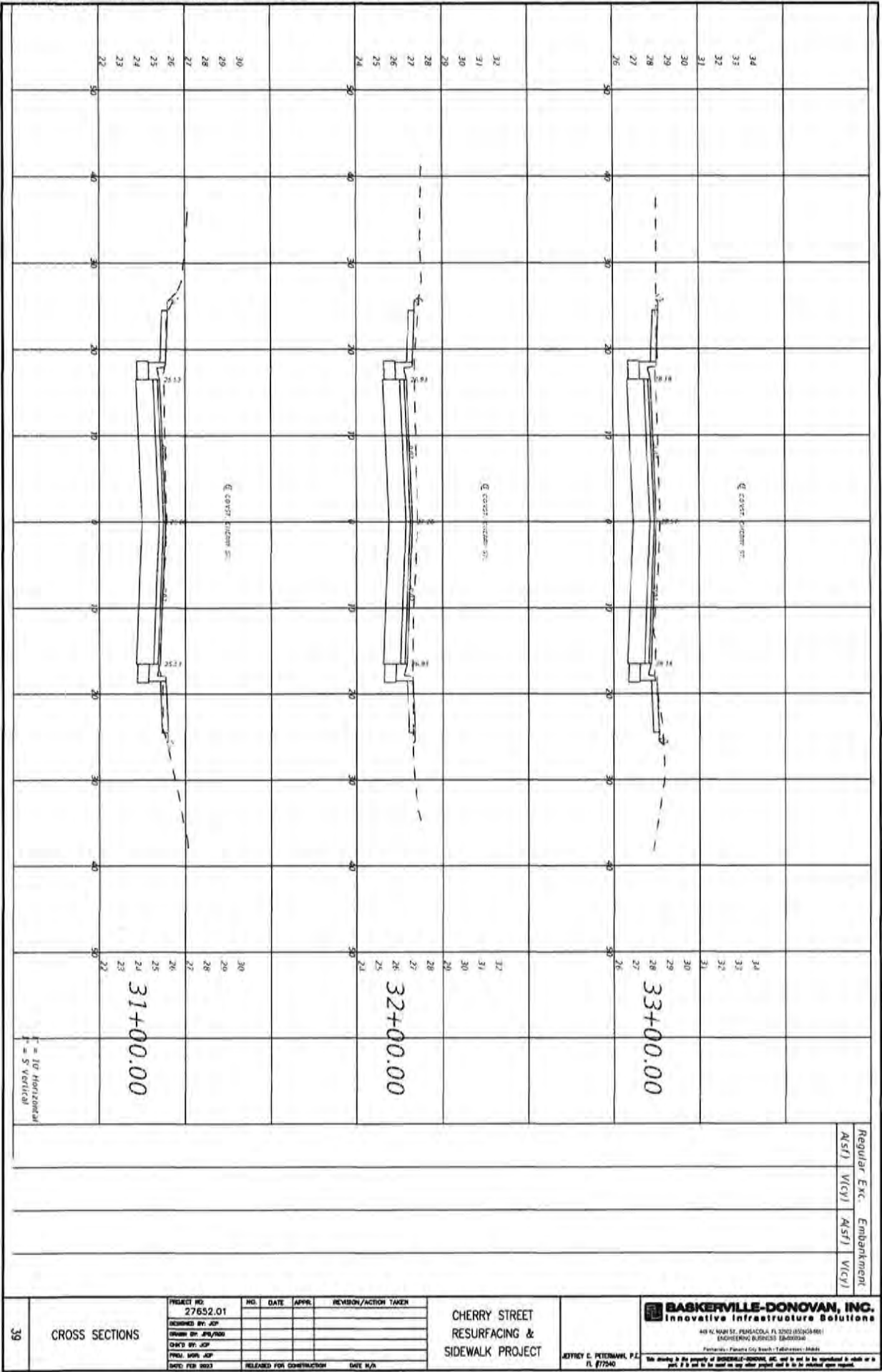

E = 10' Horizontal
 1" = 5' Vertical

CROSS SECTIONS 39	PROJECT NO. 27652.01	NO.	DATE	APPR.	REVISION/ACTION TAKEN	CHERRY STREET RESURFACING & SIDEWALK PROJECT	BASKERVILLE-DONOVAN, INC. Innovative Infrastructure Solutions 448 W. MAIN ST., PENSACOLA, FL 32502 (850)453-6661 ENGINEERING & DESIGN EST. 1962 Pensacola - Panama City Beach - Tallahassee - Mobile JOYCE C. PETERMAN, P.E. FL #17540
	DESIGNED BY: JCP						
	DRAWN BY: JPS/ROB						
	CHECKED BY: JCP						
	PROJ. MGR: JCP						
DATE: FEB 2023	RELEASED FOR CONSTRUCTION			DATE: N/A		We hereby certify that the property of BASKERVILLE-DONOVAN, INC. and its staff is to be restricted to which it is part of & not to be used on any other project and to be for the intended owner's use.	

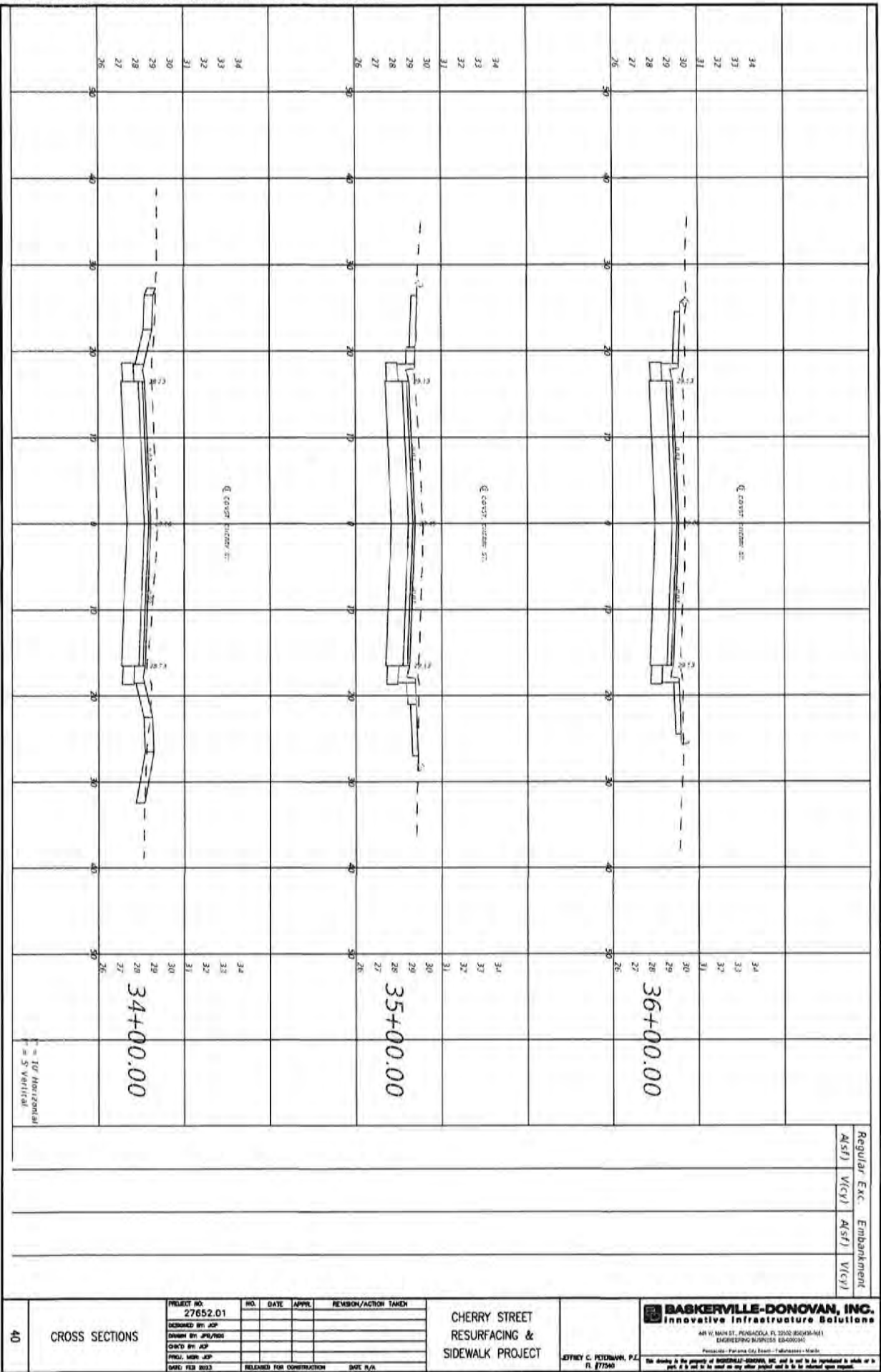

40 CROSS SECTIONS

PROJECT NO.	NO.	DATE	APPR.	REVISION/ACTION TAKEN
27652.01				
DESIGNED BY: JCP				
DRAWN BY: JPS/MS				
CHECKED BY: JCP				
PRGJ. MGR: JCP				
DATE: FEB 2023			RELEASED FOR CONSTRUCTION	DATE: N/A

CHERRY STREET
RESURFACING &
SIDEWALK PROJECT

JEFFREY C. PETERBANN, P.E.
FL 877560

BASKERVILLE-DONOVAN, INC.
Innovative Infrastructure Solutions

401 W. MAIN ST., PENSACOLA, FL 32502-8604-1411
ENGINEERING NUMBER: 18-00000-000

Florida: Panama City, Beach - Tallahassee - Marietta

This drawing is the property of BASKERVILLE-DONOVAN, INC. and is not to be reproduced in whole or in part. It is not to be used on any other project and is to be returned upon request.

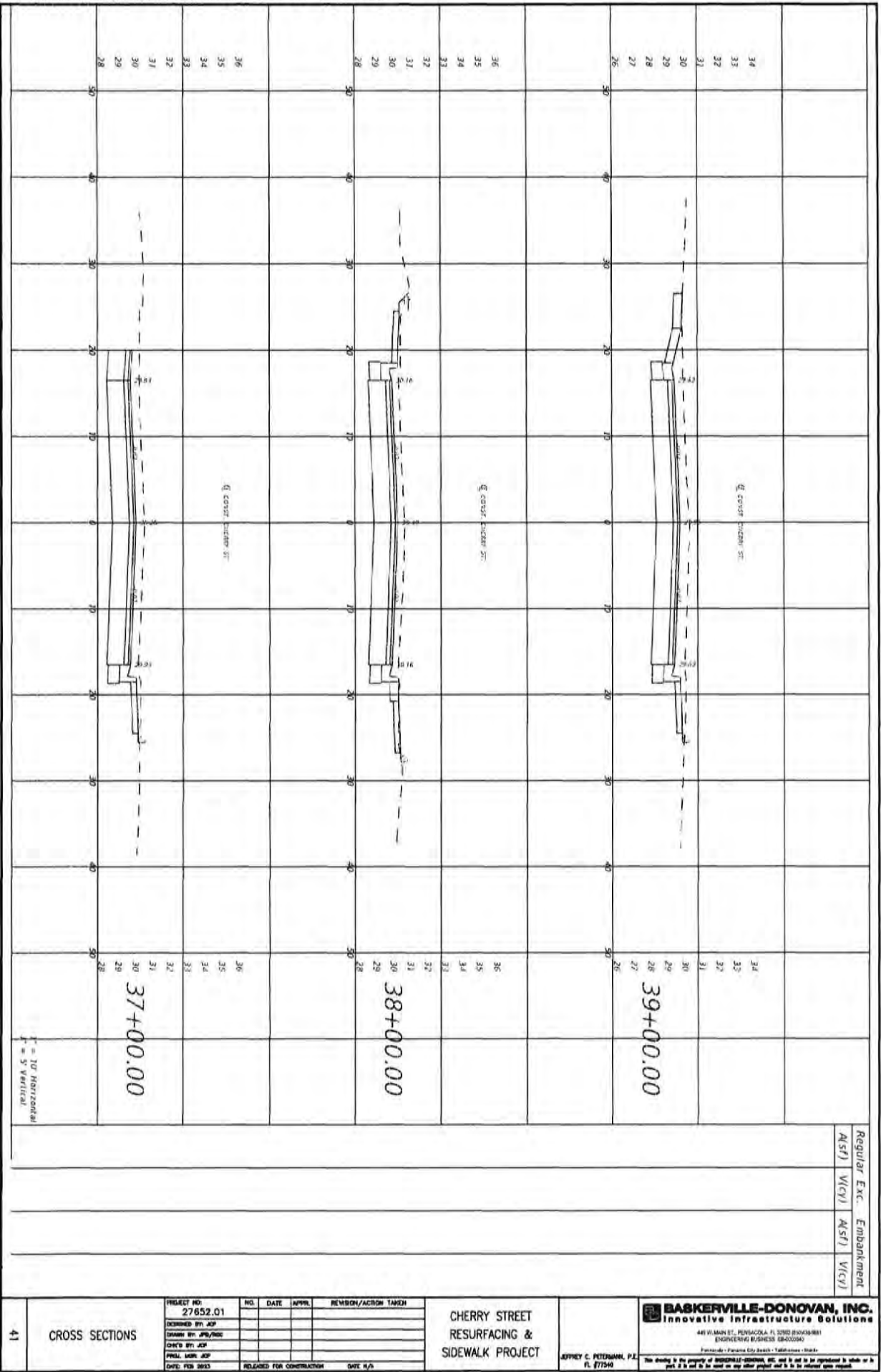

Regular Exc. Embankment
 (ASFI) (VICY) (ASFI) (VICY)

X = 10' HORIZONTAL
 Y = 5' VERTICAL

37+00.00

38+00.00

39+00.00

CROSS SECTIONS

PROJECT NO. 27652.01	NO.	DATE	APPR.	REVISION/ACRON/TASK#
DESIGNED BY: JCP				
DRAWN BY: JPS/BJC				
CHECKED BY: JCP				
PRIN. MGR: JCP				
DATE: FEB 2023				RELEASED FOR CONSTRUCTION DATE: N/A

CHERRY STREET
 RESURFACING &
 SIDEWALK PROJECT

JEFFREY C. PETERMANN, P.E.
 FL 077540

BASKERVILLE-DONOVAN, INC.
 Innovative Infrastructure Solutions
 441 W. MAIN ST., PENSACOLA, FL 32502 (904) 438-8881
 ENGINEERING BUSINESS 08-0000000
 Pensacola - Panama City Beach - Tallahassee - Mobile

This drawing is the property of BASKERVILLE-DONOVAN, INC. and is not to be reproduced in whole or in part, if it is used on any other project and is to be returned upon request.

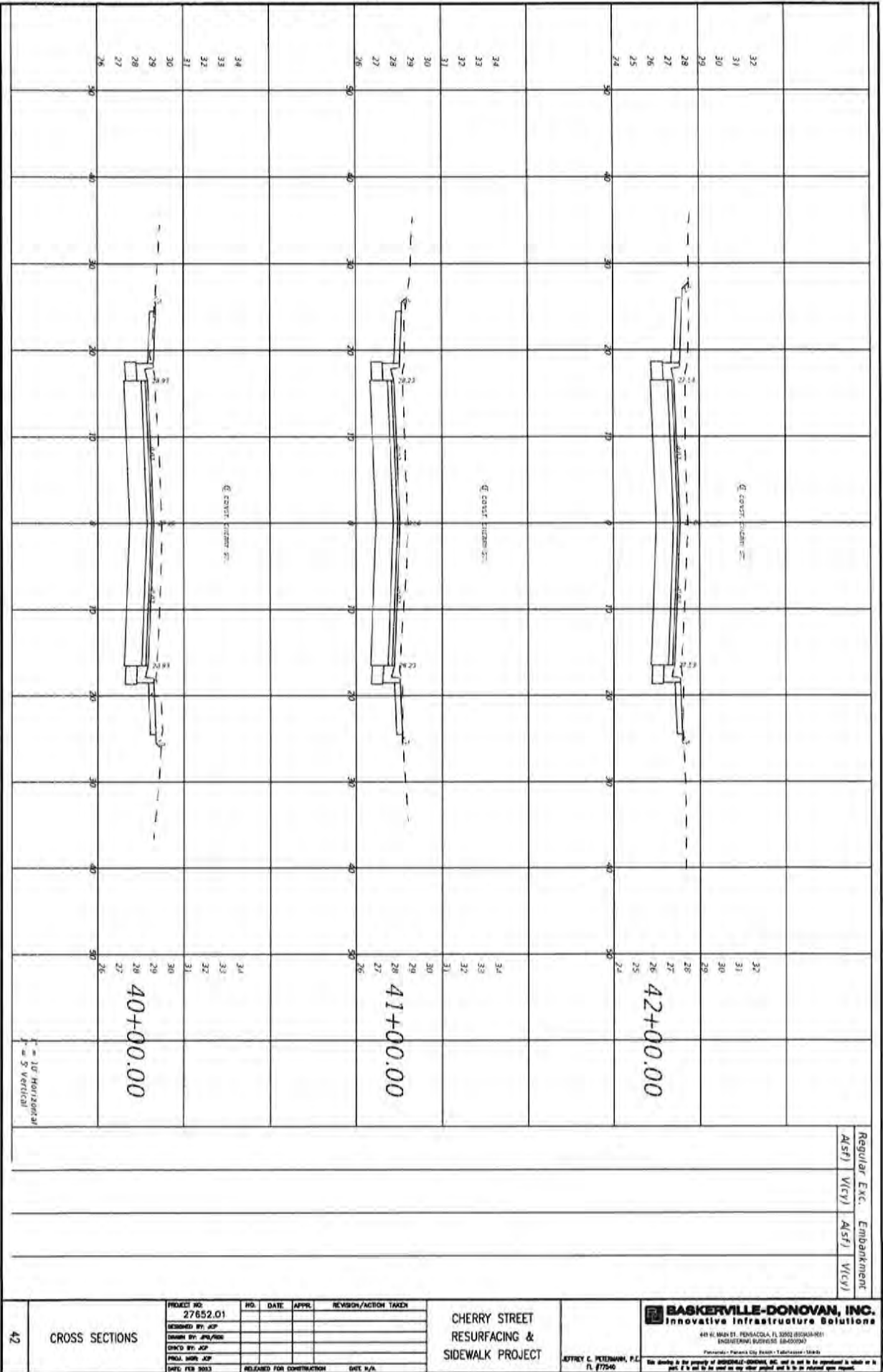

Regular	Exc.	Embankment
ASST	VICY	ASST VICY

CROSS SECTIONS 42	PROJECT NO. 27652.01	NO. DATE APPR. REVISION/ACTION TAKEN	CHERRY STREET RESURFACING & SIDEWALK PROJECT	BASKERVILLE-DONOVAN, INC. Innovative Infrastructure Solutions 640 N. MAIN ST. PENSACOLA, FL 32503 (850)433-1811 ENGINEERING BUSINESS 584200340 Pensacola - Panama City Beach - Tallahassee - Mobile <small>This drawing is the property of BASKERVILLE-DONOVAN, INC. and is not to be reproduced in whole or in part. It is not to be used on any other project and is to be returned upon request.</small>
	DESIGNED BY: JCP			
	DRAWN BY: JPL/PSB			
	CHECKED BY: JCP			
	PROJ. MGR: JCP			
DWG. FEB 2023	RELEASED FOR CONSTRUCTION DATE: N/A	JEFFREY C. PETERMAN, P.E. FL #77540		

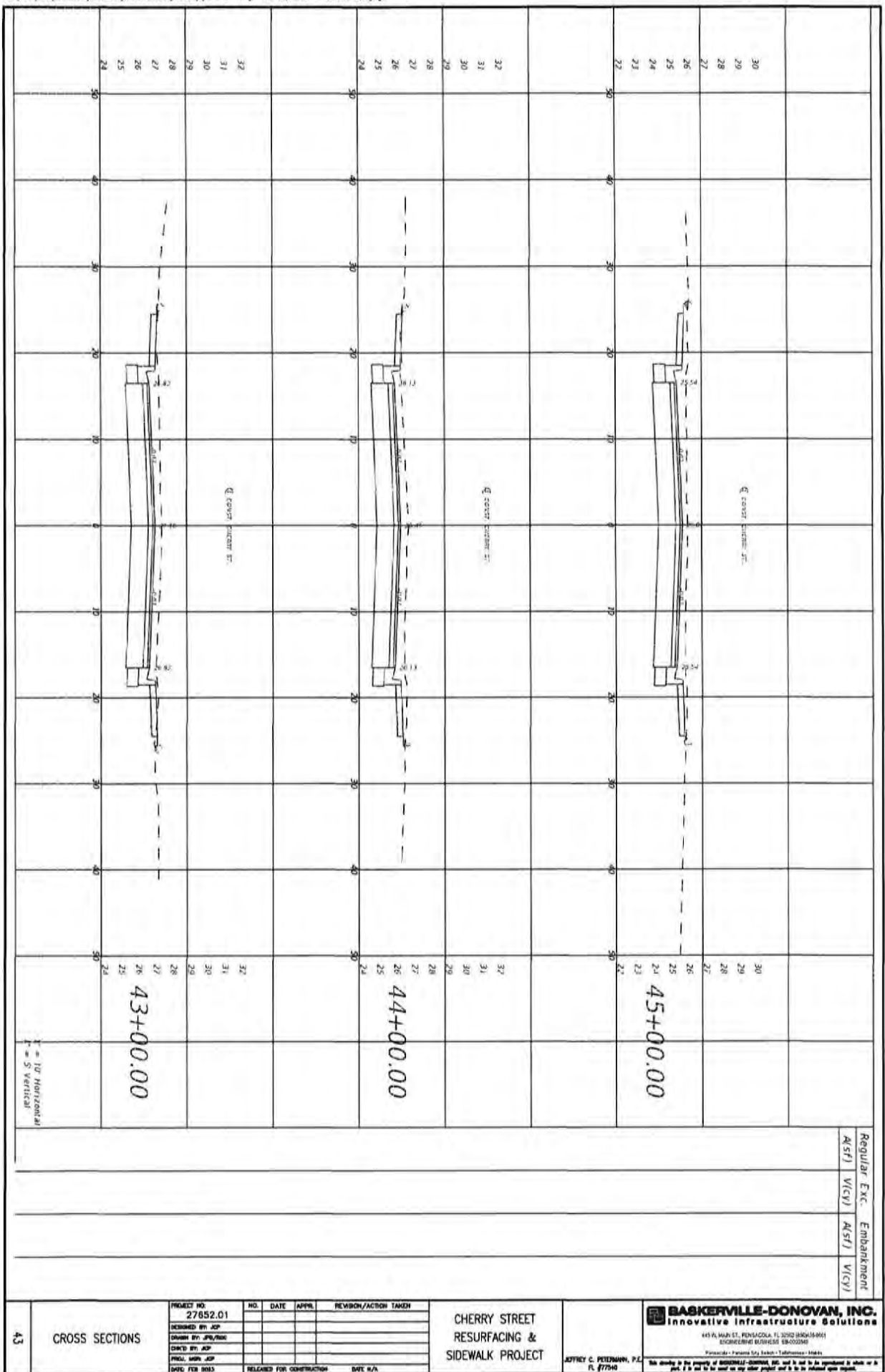

Regular Exc. Embankment
 A(S/F) W(C/V) A(S/F) W(C/V)

43	CROSS SECTIONS				CHERRY STREET RESURFACING & SIDEWALK PROJECT	JEFFREY C. PETERMANN, P.E. FL #177546	BASKERVILLE-DONOVAN, INC. Innovative Infrastructure Solutions <small>415 W. MAIN ST., DEERFIELD, FL 32032 (850) 434-9961 LICENSE NUMBER: BR00022666 Permit No. - Panama City Section 1 - Tallahassee - 18864</small>
	PROJECT NO. 27652.01						
	DESIGNED BY: JCP						
	DRAWN BY: JPB/RSK						
	CHECKED BY: JCP						
PROJ. MGR: JCP							
DWG. FILE: 2023		RELEASED FOR CONSTRUCTION		DATE: N/A		We warrant to the property of BASKERVILLE-DONOVAN, INC. and its use in its entirety to which we are not held liable for any other project and to be released upon request.	

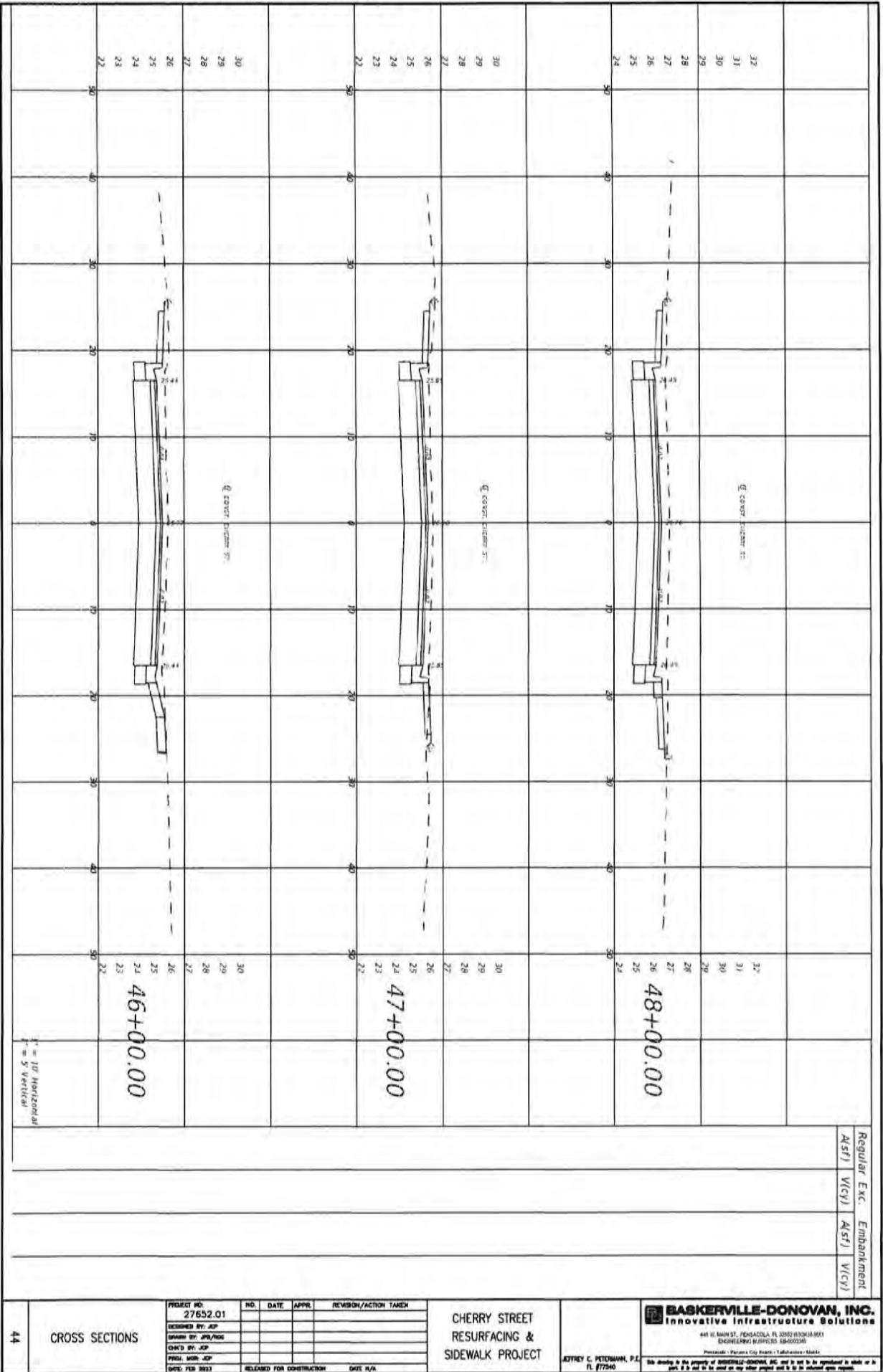

H = 10' Horizontal
V = 5' Vertical

46+00.00

47+00.00

48+00.00

Regular Exc.	Exc.	Embankment
ASFI	VICJ	ASFI
		VICJ

44

CROSS SECTIONS

PROJECT NO.	NO.	DATE	APPR.	REVISION/ACTION TAKEN
27652.01				
DESIGNED BY: JCP				
DRAWN BY: JPL/ROG				
CHECKED BY: JCP				
PRGJ. MGR: JCP				
DATE: FEB 2023				
RELEASED FOR CONSTRUCTION				DATE: N/A

CHERRY STREET
RESURFACING &
SIDEWALK PROJECT

JEFFREY C. PETERMANN, P.E.
FL #77540

BASKERVILLE-DONOVAN, INC.
Innovative Infrastructure Solutions
445 W. MAIN ST., DEERFIELD BEACH, FL 33442 (888)433-8601
ENGINEERING LICENSE: EB-0002298
Professional - Permit City/County - Tallahassee - 14464

We warrant to the City of Deerfield Beach, FL, that the work shown on this drawing is the property of BASKERVILLE-DONOVAN, INC. and is not to be reproduced in whole or in part, or to be used on any other project without the written consent of BASKERVILLE-DONOVAN, INC.

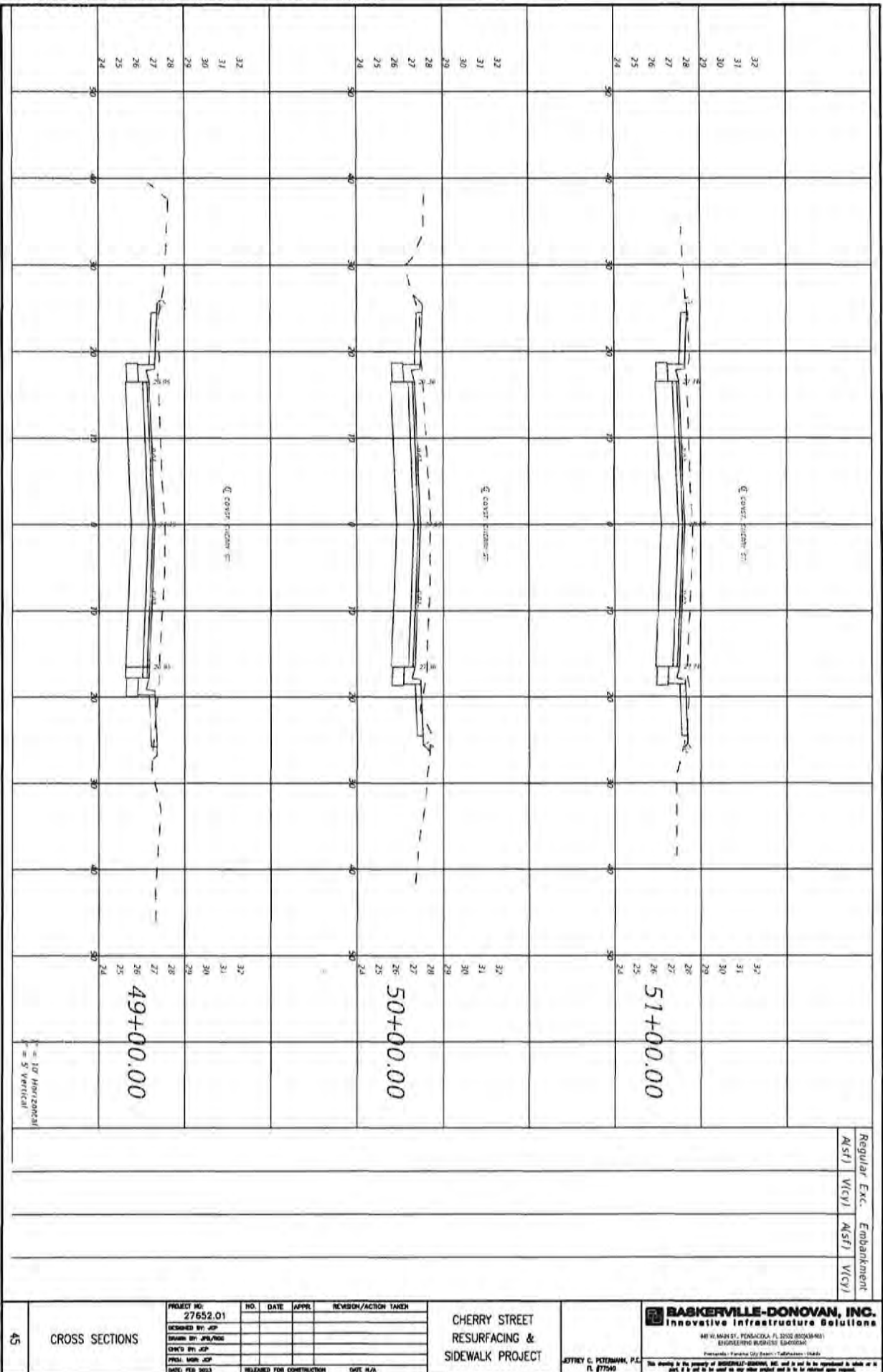

1" = 10' HORIZONTAL
1" = 5' VERTICAL

45

CROSS SECTIONS

PROJECT NO.	NO.	DATE	APPR.	REVISION/ACTION TAKEN
27652.01				
DESIGNED BY: JCP				
DRAWN BY: JPS/ROE				
CHECKED BY: JCP				
PREP. WORK: JCP				
DATE: FEB 2023			RELEASED FOR CONSTRUCTION	DATE: N/A

CHERRY STREET
RESURFACING &
SIDEWALK PROJECT

JERRY C. POTERMAN, P.E.
FL 07549

BASKERVILLE-DONOVAN, INC.
Innovative Infrastructure Solutions
441 W. MAIN ST., TALLAHASSEE, FL 32303 (850)484-4851
ENGINEERING BUSINESS 154002348
Professional Florida City Engineer - Tallahassee - 15444
This drawing is the property of BASKERVILLE-DONOVAN, INC. and is not to be reproduced in whole or in part, it is not to be used on any other project and is to be returned upon request.

Regular Exc. Embankment
AS(F) VIC(F) AS(F) VIC(F)

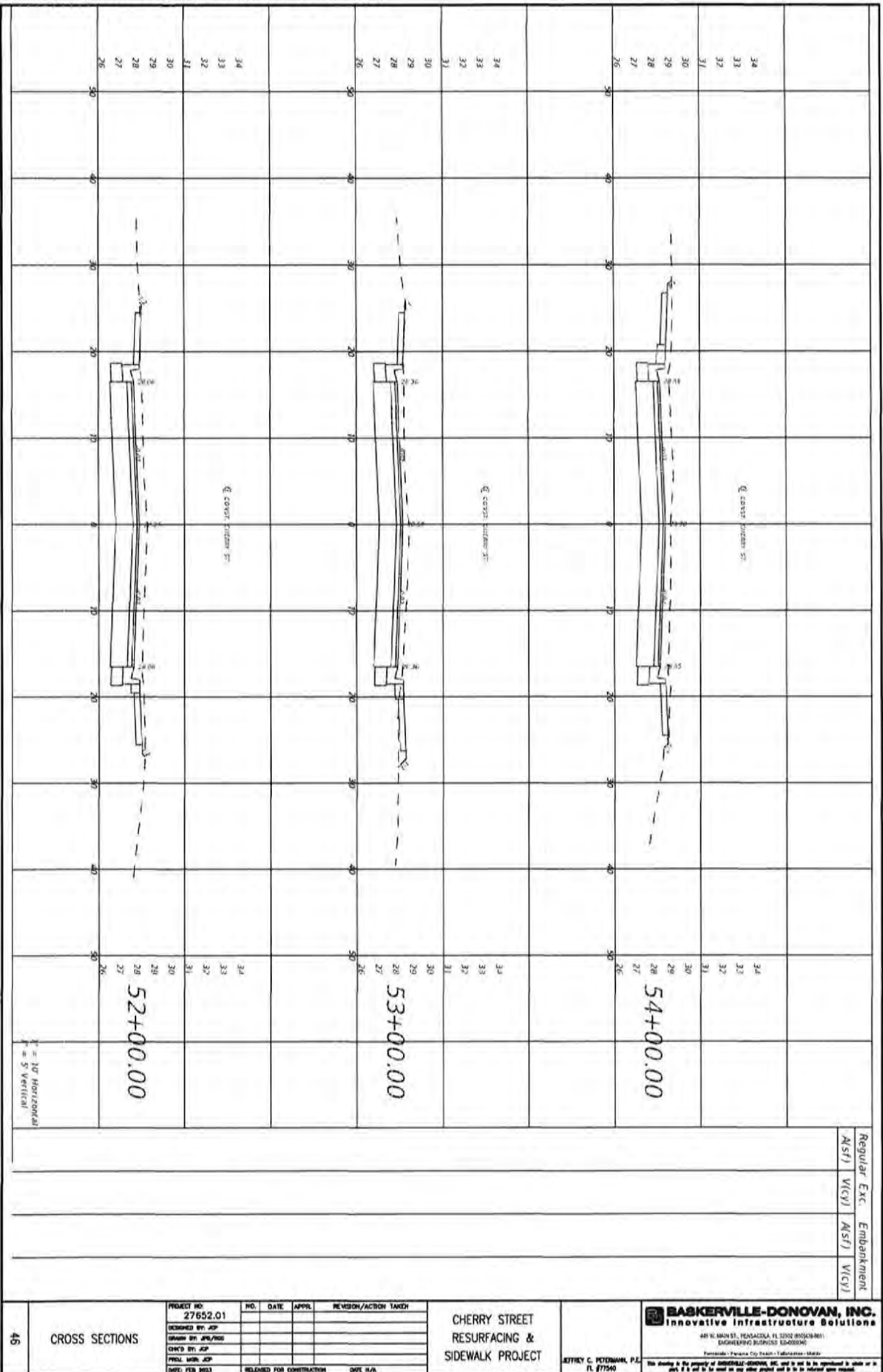

45	CROSS SECTIONS	<table border="1"> <tr> <th>PROJECT NO.</th> <th>NO.</th> <th>DATE</th> <th>APPROV.</th> <th>REVISION/ACTION TAKEN</th> </tr> <tr> <td>27652.01</td> <td></td> <td></td> <td></td> <td></td> </tr> <tr> <td>DESIGNED BY: JCP</td> <td></td> <td></td> <td></td> <td></td> </tr> <tr> <td>DRAWN BY: JPS/MS</td> <td></td> <td></td> <td></td> <td></td> </tr> <tr> <td>CHECKED BY: JCP</td> <td></td> <td></td> <td></td> <td></td> </tr> <tr> <td>PROJ. MGR: JCP</td> <td></td> <td></td> <td></td> <td></td> </tr> <tr> <td>DATE: FEB 2023</td> <td>RELEASED FOR CONSTRUCTION</td> <td></td> <td></td> <td>DWG. R/A</td> </tr> </table>	PROJECT NO.	NO.	DATE	APPROV.	REVISION/ACTION TAKEN	27652.01					DESIGNED BY: JCP					DRAWN BY: JPS/MS					CHECKED BY: JCP					PROJ. MGR: JCP					DATE: FEB 2023	RELEASED FOR CONSTRUCTION			DWG. R/A	<p>CHERRY STREET RESURFACING & SIDEWALK PROJECT</p>	<p>BASKERVILLE-DONOVAN, INC. Innovative Infrastructure Solutions 489 W. MAIN ST., TALLAHASSEE, FL 32303 (904)263-8611 ENGINEERING BUSINESS LICENSE #20003046 Tallahassee - Panama City - Tallahassee - Miami</p> <p>JEFFREY C. POTEMMAN, P.E. FL #77540</p> <p><small>This drawing is the property of BASKERVILLE-DONOVAN, INC. and is not to be reproduced in whole or in part. It is not to be used on any other project and is to be returned upon request.</small></p>
		PROJECT NO.	NO.	DATE	APPROV.	REVISION/ACTION TAKEN																																	
27652.01																																							
DESIGNED BY: JCP																																							
DRAWN BY: JPS/MS																																							
CHECKED BY: JCP																																							
PROJ. MGR: JCP																																							
DATE: FEB 2023	RELEASED FOR CONSTRUCTION			DWG. R/A																																			

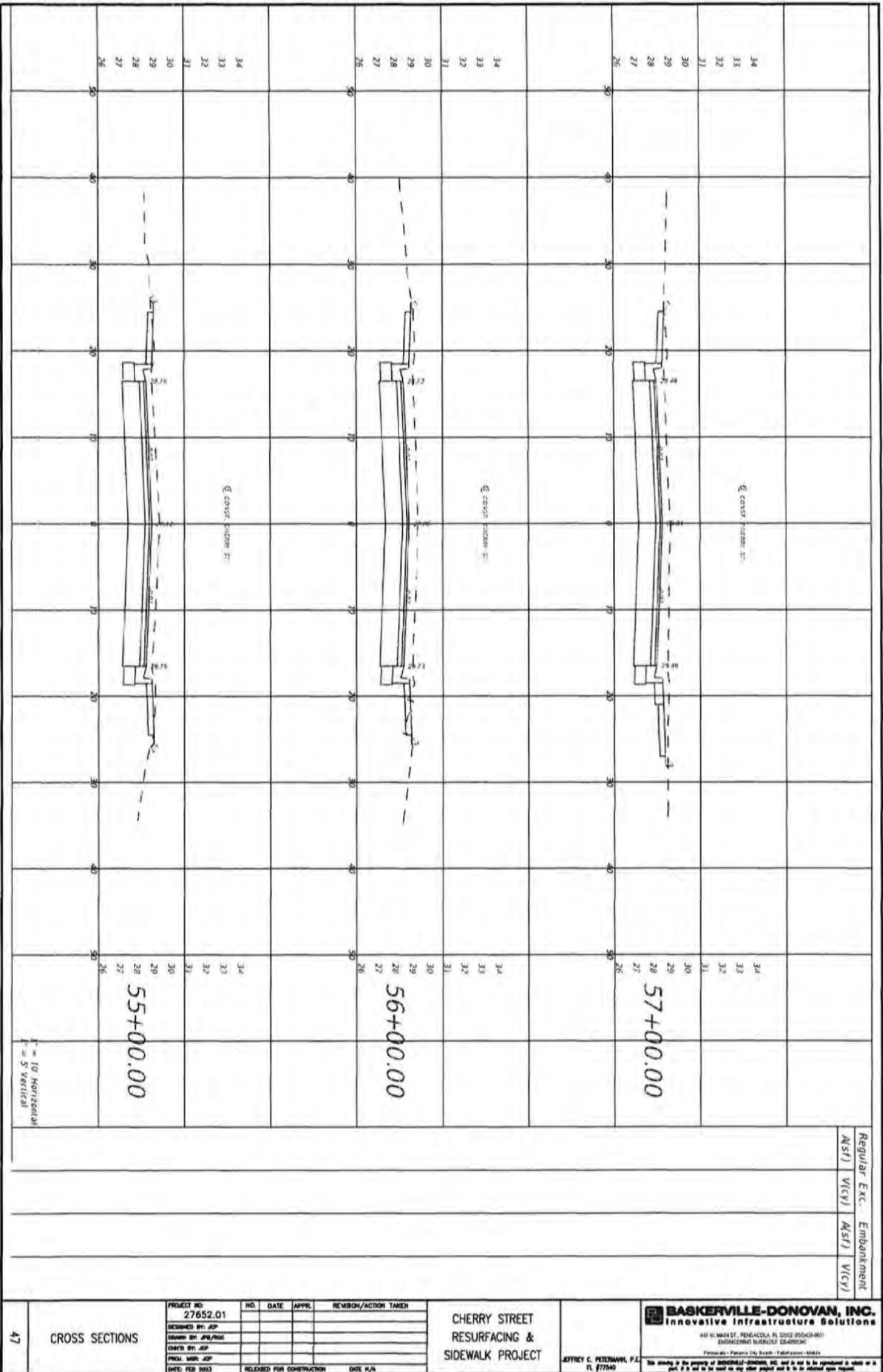

Regular Exc. Embankment
 ASF/ VIC/ ASF/ VIC/

CROSS SECTIONS 47	PROJECT NO. 27652.01	NO. DATE APPR. REVISION/ACTION TAKEN	CHERRY STREET RESURFACING & SIDEWALK PROJECT	BASKERVILLE-DONOVAN, INC. Innovative Infrastructure Solutions <small>440 W. MAIN ST., PENSACOLA, FL 32502 (904)646-8611 ENGINEERING TO IMPROVE QUALITY OF LIFE</small> Pensacola - Panama City - Beach - Tallahassee - MARIETTA <small>We stand by the quality of BASKERVILLE-DONOVAN, INC. and do not to be reproduced in whole or in part. It is not to be used on any other project and it is to be deleted upon request.</small>
	DESIGNED BY: JGP			
	DRAWN BY: JPB/PSG			
	CHECKED BY: JGP			
	PROJ. MGR: JGP			
DATE: FEB 2023	RELEASED FOR CONSTRUCTION	DATE: N/A		

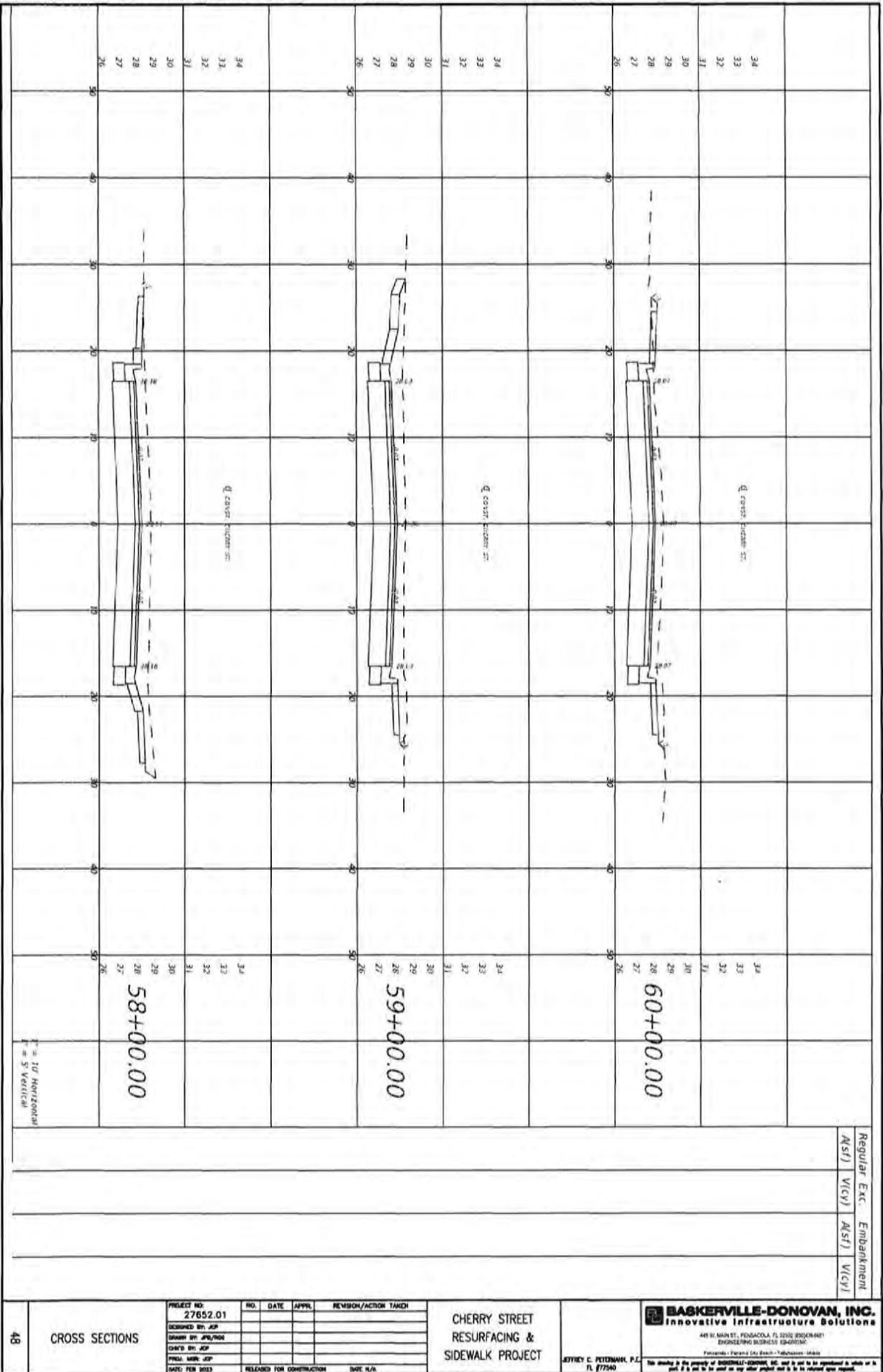

Regular Exc. Embankment
 (AST) (VCP) (AST) (VCP)

CROSS SECTIONS 48	PROJECT NO: 27652.01	NO. DATE APPR. REVISION/ACTION TARDI	CHERRY STREET RESURFACING & SIDEWALK PROJECT	BASKERVILLE-DONOVAN, INC. Innovative Infrastructure Solutions <small>449 N. MAIN ST., PENSACOLA, FL 32504 (904) 461-1111 ENGINEERING BUSINESS (E)4007036 Pensacola, Panama City, Beach, Tallahassee, Okaloosa</small>	
	DESIGNED BY: JSP	RELEASED FOR CONSTRUCTION DATE: 1/16/23			JEFFREY C. PETERMAN, P.E. FL #77540
	DRAWN BY: JPL/TKB	This drawing is the property of BASKERVILLE-DONOVAN, INC. and is not to be reproduced or used in any form without the written consent of BASKERVILLE-DONOVAN, INC.			
	CHECKED BY: JSP				
	PRINT DATE: JSP DATE: FEB 2023				

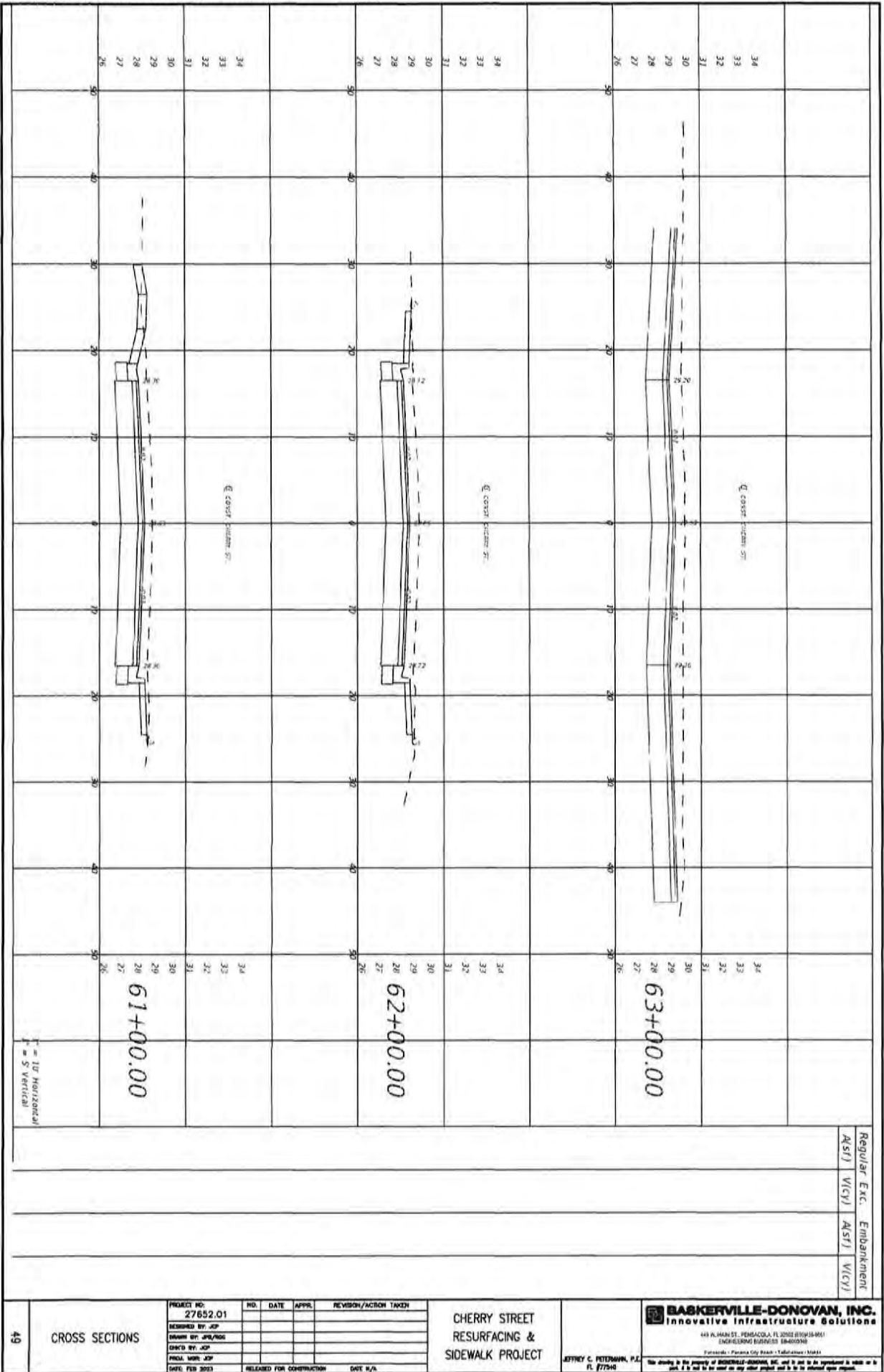

49	CROSS SECTIONS	PROJECT NO: 27652.01 DESIGNED BY: JCP DRAWN BY: JPL/ROE CHECKED BY: JCP PROJ. MGR: JCP DATE: FEB 2023	NO. DATE APPR. REVISION/ACTION TAKEN _____ _____ _____ _____	CHERRY STREET RESURFACING & SIDEWALK PROJECT AFFINITY C. PETERMAN, P.E. FL 87754	BASKERVILLE-DONOVAN, INC. Innovative Infrastructure Solutions 445 FL MARSH ST., TALLAHASSEE, FL 32302 (813) 934-0611 ENGINEERING LICENSE #184022308 Tallahassee - Panama City Beach - Tallahassee - MARIETTA This drawing is the property of BASKERVILLE-DONOVAN, INC. and is not to be reproduced or used in any part, in whole or in part, without the express written consent of BASKERVILLE-DONOVAN, INC.
		REGULAR EXC. EMBANKMENT (AST) (VCY) (AST) (VCY)			

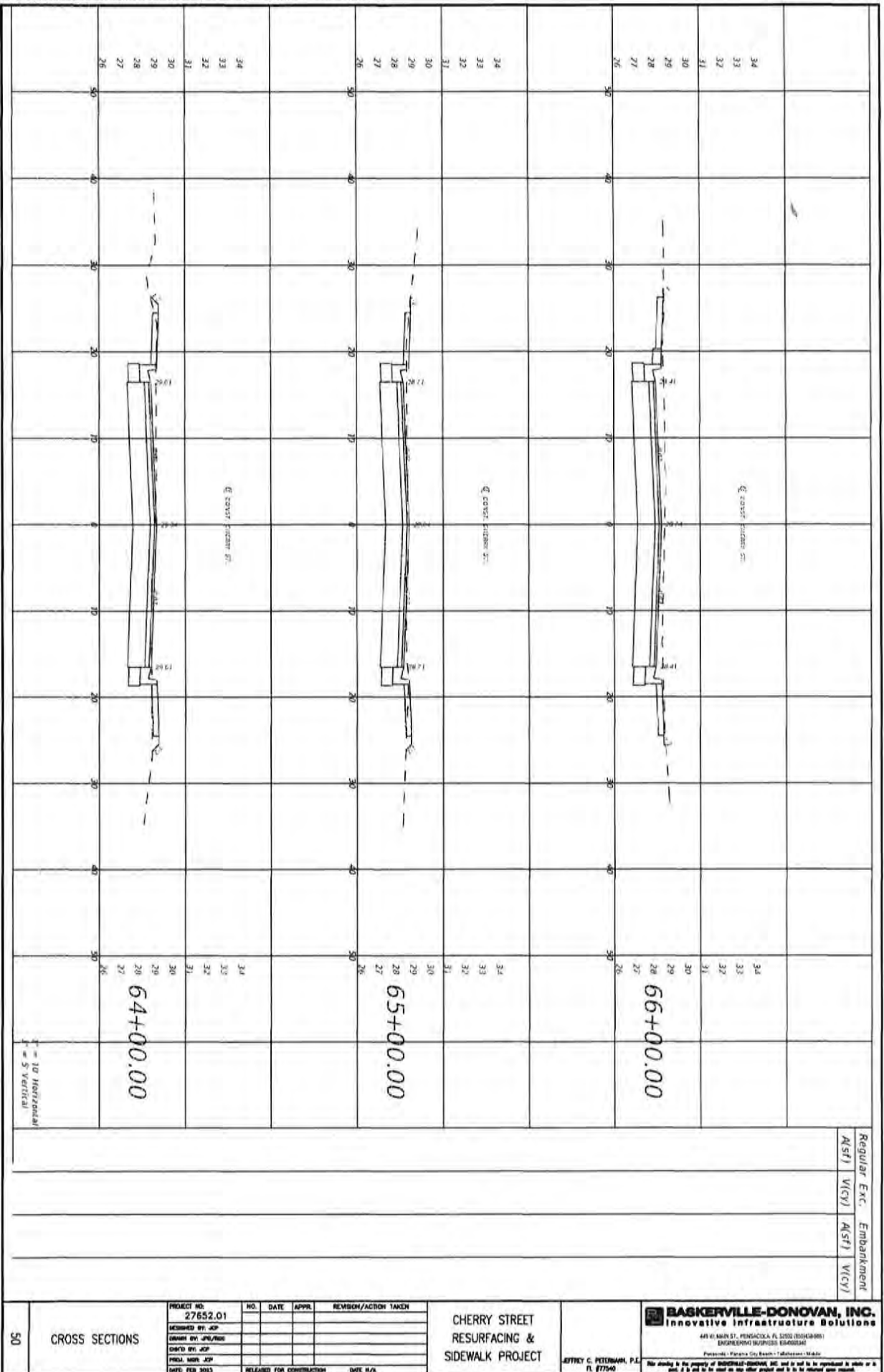

Regular	Exc.	Embankment
ASFT	V(CY)	ASFT
		V(CY)

50

CROSS SECTIONS

PROJECT NO.	27652.01
DESIGNED BY	JCP
CHECKED BY	JPA/RSS
DISTO BY	JCP
PRIN. MGR.	JCP
DWG. FEB 2023	RELEASED FOR CONSTRUCTION DATE N/A

CHERRY STREET
RESURFACING &
SIDEWALK PROJECT

JEFFREY C. PETERBACH, P.E.
FL 077540

BASKERVILLE-DONOVAN, INC.
Innovative Infrastructure Solutions
4410 MAIN ST., PENSACOLA, FL 32504-0001
ENGINEERING BUSINESS 8500000001
Pensacola, Florida City Beach, Tallahassee, Mobile

Not standing in the property of BASKERVILLE-DONOVAN, INC. and is not to be reproduced in whole or in part, in any form, on any other project and is to be returned upon request.

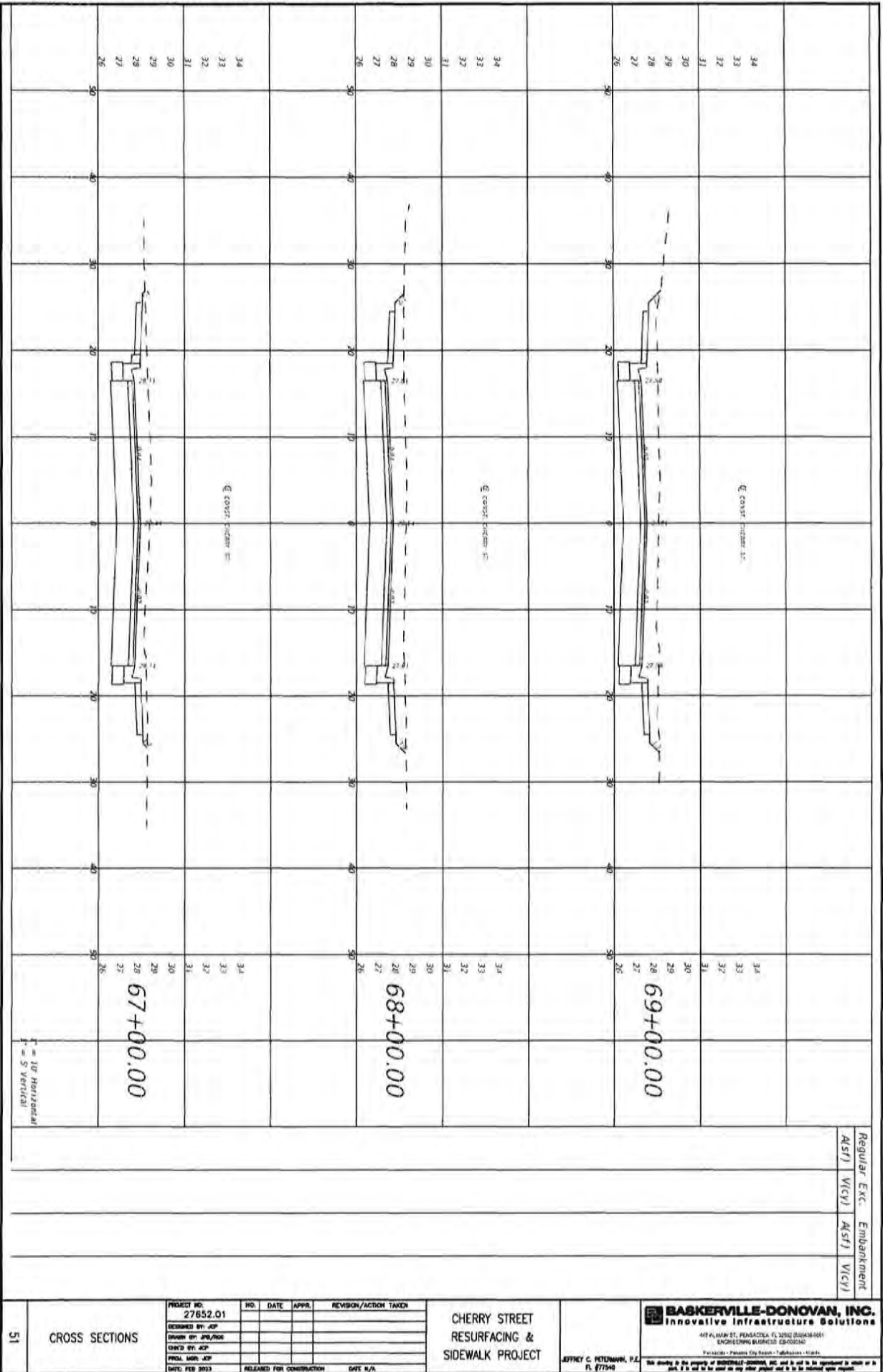

51

CROSS SECTIONS

PROJECT NO.	NO.	DATE	APPR.	REVISION/ACTION TAKEN
27652.01				
DESIGNED BY: JCP				
DRAWN BY: JPL/ROE				
CHECKED BY: JCP				
PROJ. MGR: JCP				
DATE: FEB 2023			RELEASED FOR CONSTRUCTION	DATE: N/A

CHERRY STREET
RESURFACING &
SIDEWALK PROJECT

JEFFREY C. PETERMAN, P.E.
FL #77348

BASKERVILLE-DONOVAN, INC.
Innovative Infrastructure Solutions
411 W. MAIN ST., PENSACOLA, FL 32502 (850)434-0611
BASKERVILLE-DONOVAN.COM
Penetration - Penetration City Beach - Tallahassee - Orlando
We hereby certify that the project of BASKERVILLE-DONOVAN, INC. and its use is in accordance with the contract and is not to be used on any other project until it is so authorized upon request.

Regular Exc. Embankment
AS(F) VIC(F) AS(F) VIC(F)

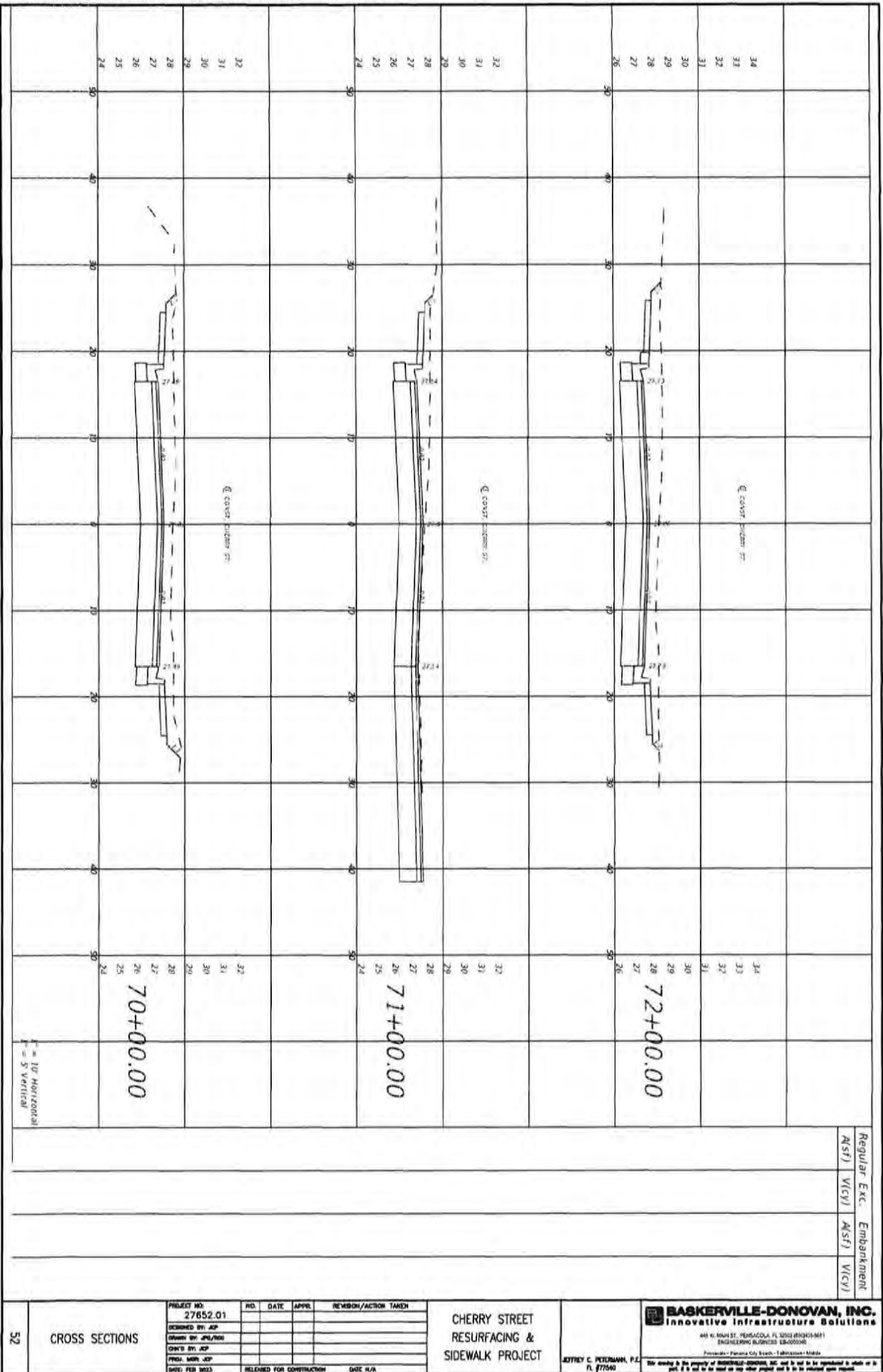

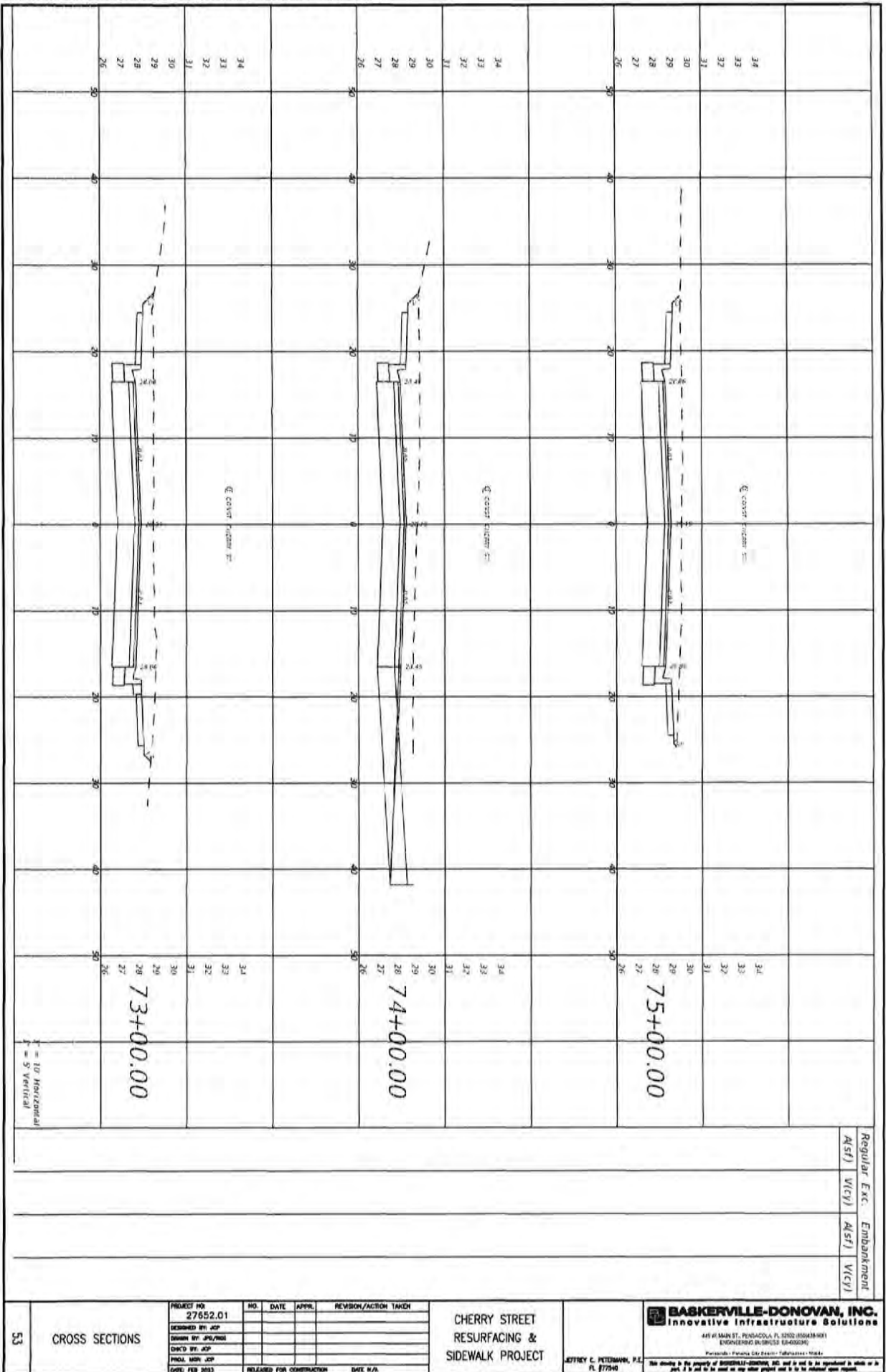

X = 10' Horizontal
Y = 5' Vertical

Regular Exc.	Embarkment
ASST	W/CY
ASST	W/CY

53

CROSS SECTIONS

PROJECT NO.	NO.	DATE	APPR.	REVISION/ACTION TAKEN
27652.01				
DESIGNED BY: JCP				
DRAWN BY: JPS/PMS				
CHECKED BY: JCP				
PROJ. MGR: JCP				
DATE: FEB 2023				

CHERRY STREET
RESURFACING &
SIDEWALK PROJECT

JEFFREY C. PETERMANN, P.E.
FL #7754

BASKERVILLE-DONOVAN, INC.
Innovative Infrastructure Solutions
4416 MAIN ST., PENSACOLA, FL 32502 850-438-1601
ENGINEERING BUREAU (850) 438-1602
Pensacola, Panama City, Tallahassee, Mobile
This drawing is the property of BASKERVILLE-DONOVAN, INC. and is not to be reproduced in whole or in part, if it is used on any other project, used to be the contractor's own design.

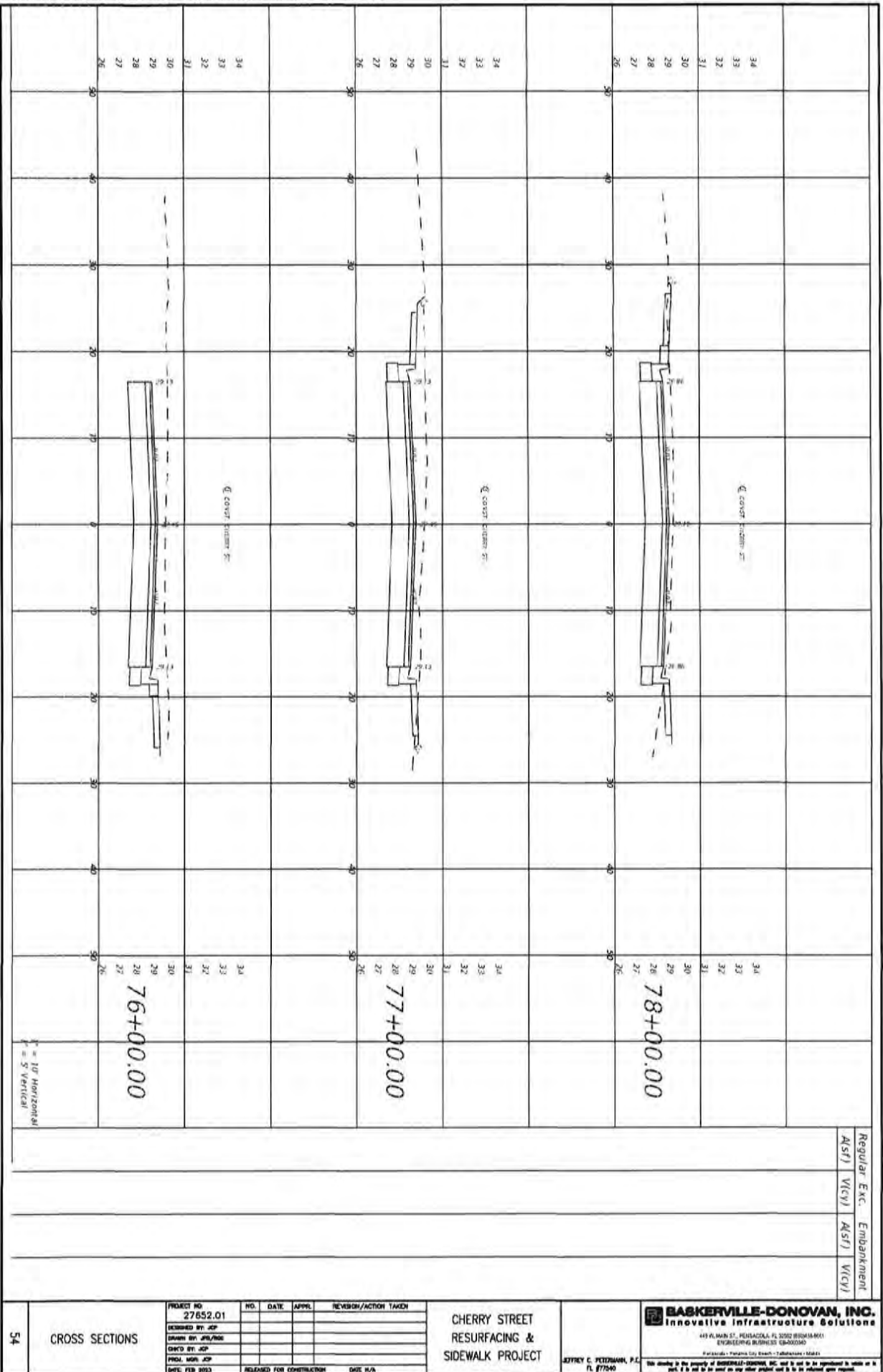

54	CROSS SECTIONS	PROJECT NO. 27852.01 DESIGNED BY: JCP DRAWN BY: JLS/MS CHECKED BY: JCP PROJ. MGR: JCP DATE: FEB 2023	NO. DATE APPR. REVISION/ACTION TAKEN _____ _____ _____ _____	CHERRY STREET RESURFACING & SIDEWALK PROJECT	JOSEPH C. PETZDORF, P.E. FL 877540	BASKERVILLE-DONOVAN, INC. Innovative Infrastructure Solutions 445 PLUM ST., NEELANDA, FL 32052 (813)416-8011 ENGINEERING BUSINESS 08-0002040 Pensacola - Panama City Beach - Tallahassee - 15881 We stand on the property of BASKERVILLE-DONOVAN, INC. and do not in any agreement to, write or in part, if it will be used on any other project and it is not released upon request.
		Regular Exc. Embankment (ASF) (VIC) (ASF) (VIC)				

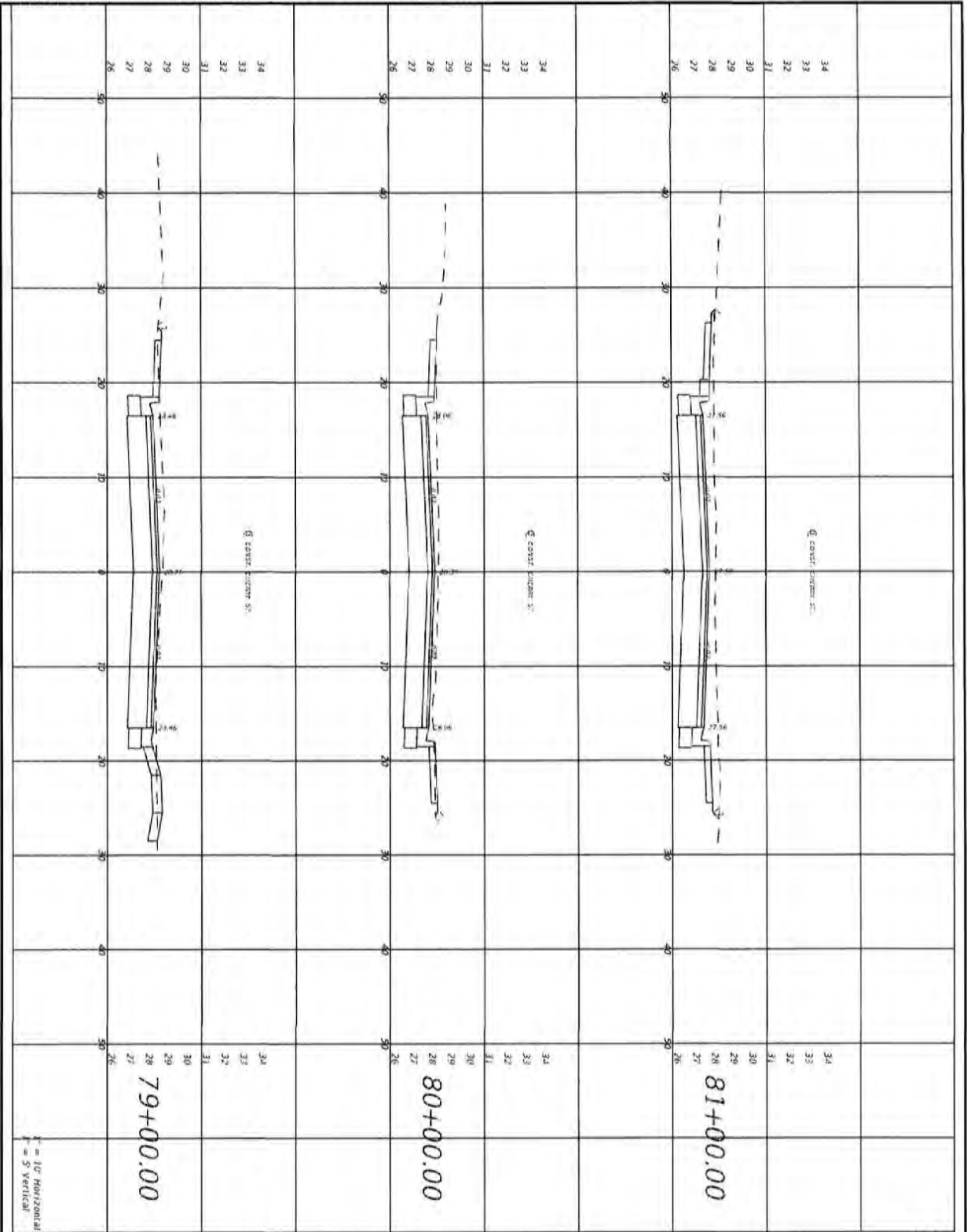

ASST	VCY	ASST	VCY
Regular	Exc.	Embankment	

CROSS SECTIONS 55	PROJECT NO. 27652.01	NO. DATE APPR. REVISION/ACTION TAKEN	CHERRY STREET RESURFACING & SIDEWALK PROJECT	BASKERVILLE-DONOVAN, INC. Innovative Infrastructure Solutions 643 W. MAIN ST., PENSACOLA, FL 32502 (850)633-6961 1500 W. GULF BLVD., SUITE 1000, PENSACOLA, FL 32504 Pensacola - Panama City Beach - Tallahassee - Mobile <small>Not bound by the terms of BASKERVILLE-DONOVAN, INC. and its use is its responsibility to make use in part of it and to be used on any other project and to be its intended user project.</small>
	DESIGNED BY: JCP			
	DRAWN BY: JPM/ROE			
	INSPD BY: JCP			
	PROJ. MGR: JCP			
DATE: FEB 2023	RELEASED FOR CONSTRUCTION DATE: N/A			

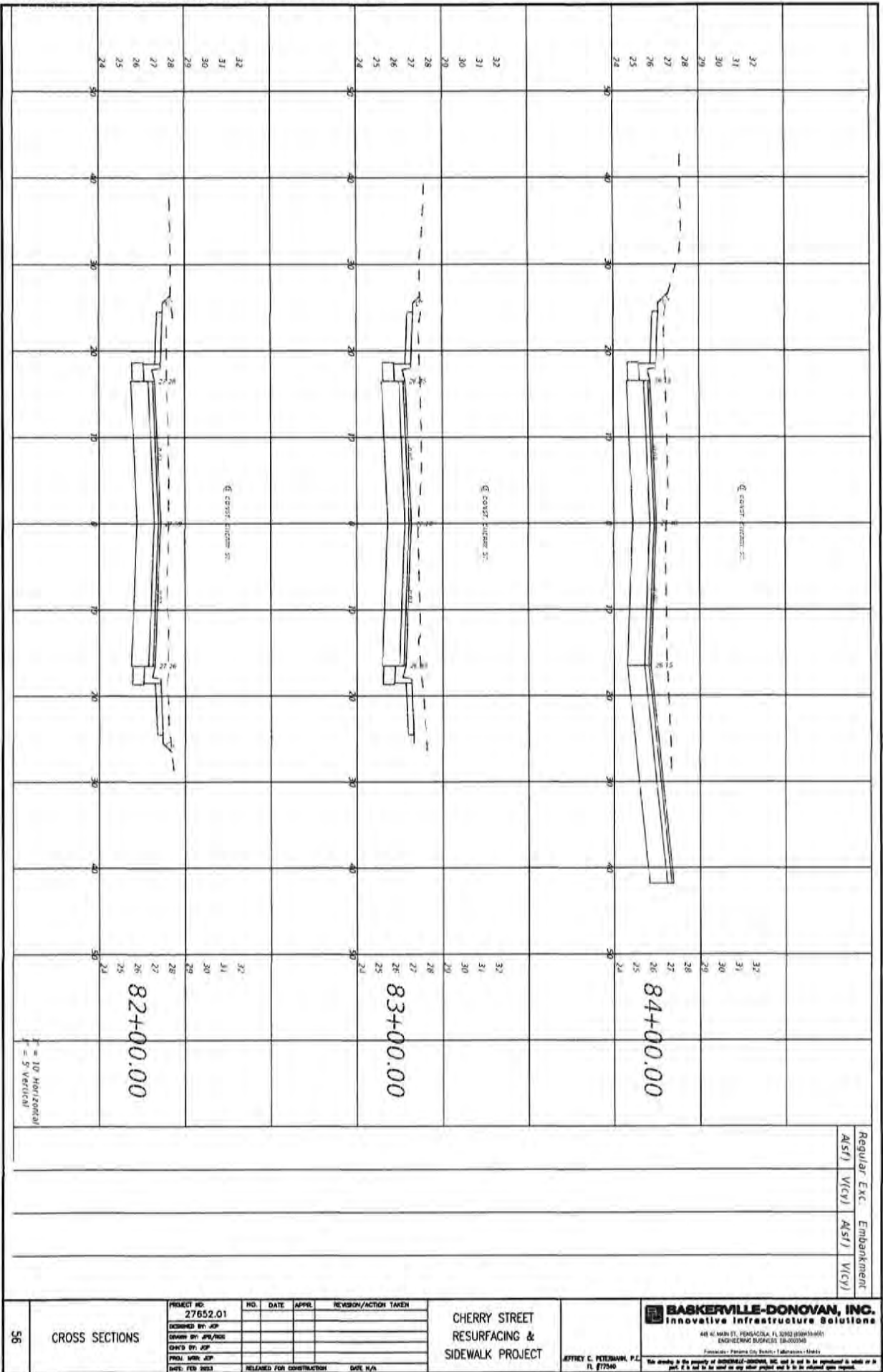

56

CROSS SECTIONS

PROJECT NO.	NO.	DATE	APPR.	REVISION/ACTION TAKEN
27652.01	32			
DESIGNED BY: JCP	31			
DRAWN BY: JPL/RS	30			
CHECKED BY: JCP	29			
PROJ. MGR: JCP				
DWG. FEB 2023			RELEASED FOR CONSTRUCTION	DWG. N/A

CHERRY STREET
RESURFACING &
SIDEWALK PROJECT

JEFFREY C. PETERBAHN, P.E.
FL #17540

BASKERVILLE-DONOVAN, INC.
Innovative Infrastructure Solutions
441 W. MAIN ST., PANAMA CITY, FL 32362 (904) 915-6611
ENGINEERING LICENSE: 18-0000048
Panama City, Tallahassee, Tallahassee, Panama City, FL
This drawing is the property of BASKERVILLE-DONOVAN, INC. and is not to be reproduced or used in part. It is not to be used on any other project and is to be returned upon request.

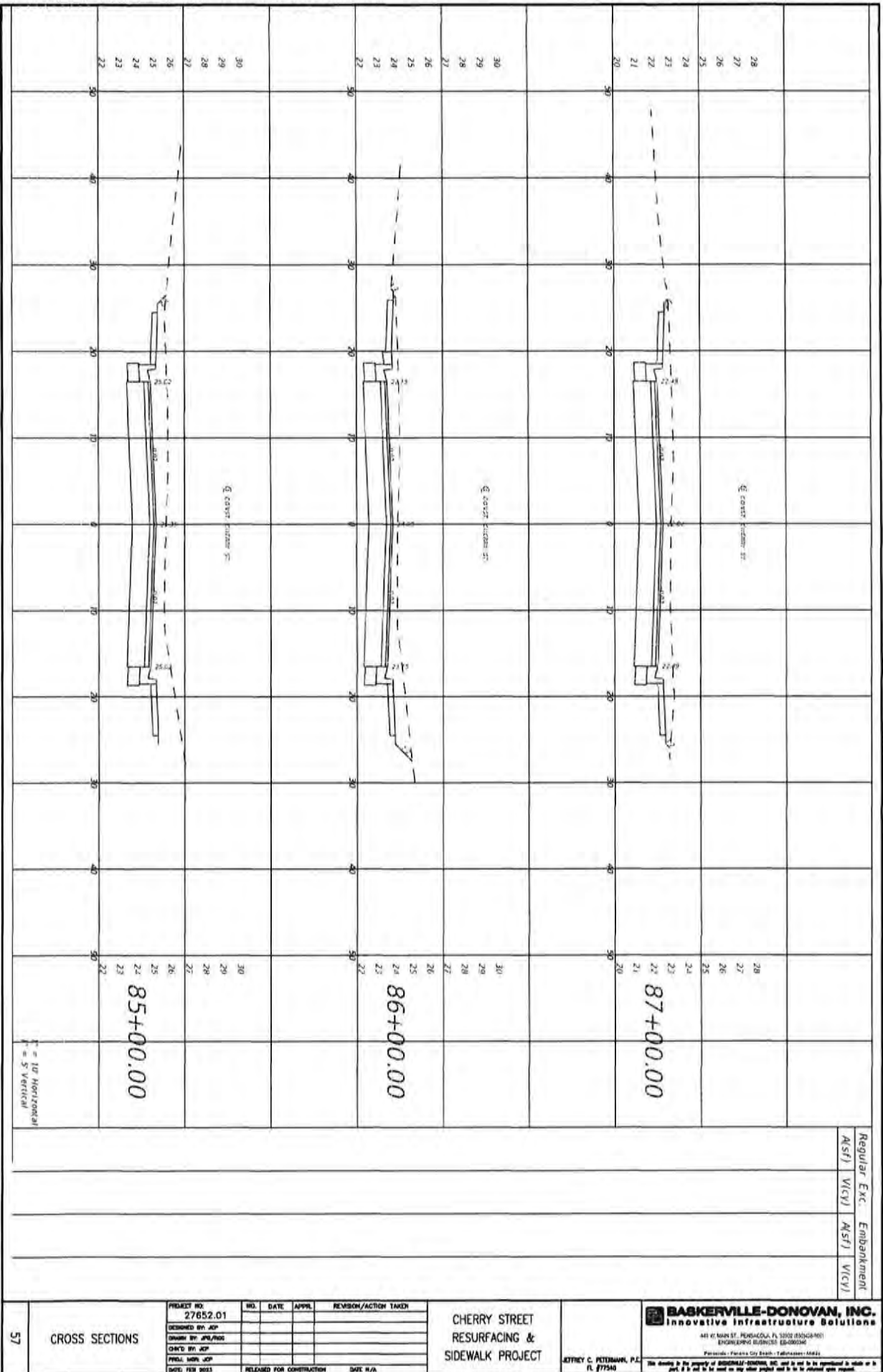

57

CROSS SECTIONS

PROJECT NO.	NO.	DATE	APPL.	REVISION/ACTION TAKEN
27652.01				
DESIGNED BY: JCP				
DRAWN BY: JPD/Pro				
CHECKED BY: JCP				
PRIN. INCH. JCP				
DATE: FEB 2023				RELEASED FOR CONSTRUCTION DATE: N/A

CHERRY STREET
RESURFACING &
SIDEWALK PROJECT

JETREY C. PETERMAN, P.E.
FL #17540

BASKERVILLE-DONOVAN, INC.
Innovative Infrastructure Solutions
441 W. MAIN ST., PENSACOLA, FL 32502 (850)624-9601
ENGINEERING LICENSE #16406-0004
PENSACOLA - PANAMA CITY BEACH - TALLAHASSEE - MARIETTA
This drawing is the property of BASKERVILLE-DONOVAN, INC. and is not to be reproduced in whole or in part, or to be used on any other project and is to be returned upon request.

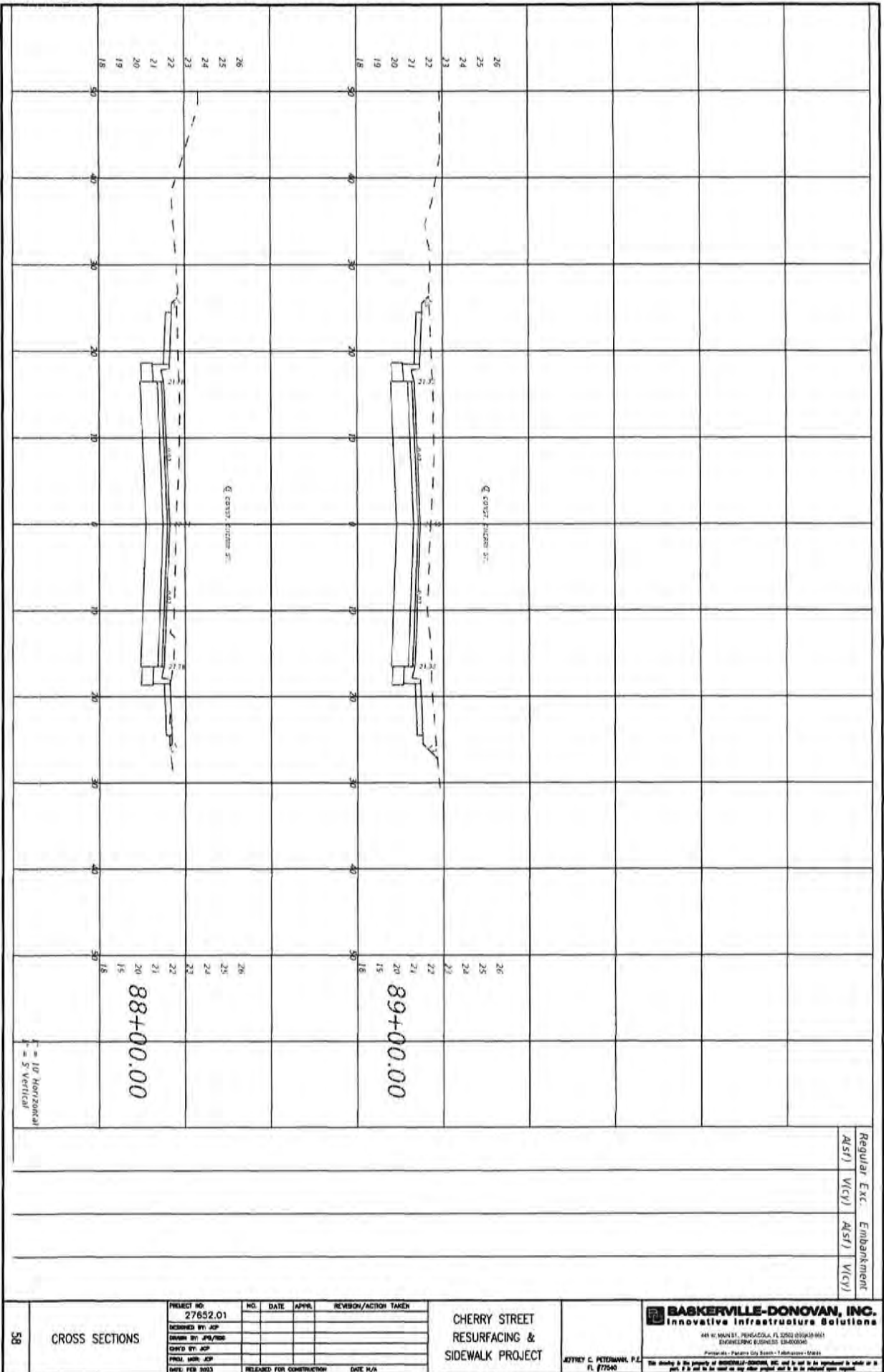

T = 10' Horizontal
 V = 5' Vertical

Regular Exc. Embankment
 (AS/F) (V/C/F) (AS/F) (V/C/F)

58	CROSS SECTIONS	PROJECT NO: 27652.01	NO. DATE APPR. REVISION/ACTION TAKEN	CHERRY STREET RESURFACING & SIDEWALK PROJECT	BASKERVILLE-DONOVAN, INC. Innovative Infrastructure Solutions 449 W. MAIN ST., PENSACOLA, FL 32502 (904)910-6661 ENGINEERING & SURVEYING LICENSE #0000040 Pensacola - Panama City Beach - Tallahassee - US0001
	DESIGNED BY: JCP				
	DRAWN BY: JPS/TDB				
	CHECKED BY: JCP				
	PREP. DATE: JCP				
DATE: FEB 2023	RELEASED FOR CONSTRUCTION	DATE: N/A	ATTORNEY C. PETERMAN, P.E. FL #77540	See drawing to the property of BASKERVILLE-DONOVAN, INC. and to not be reproduced in whole or in part. It is not to be used on any other project and it is to be returned upon request.	

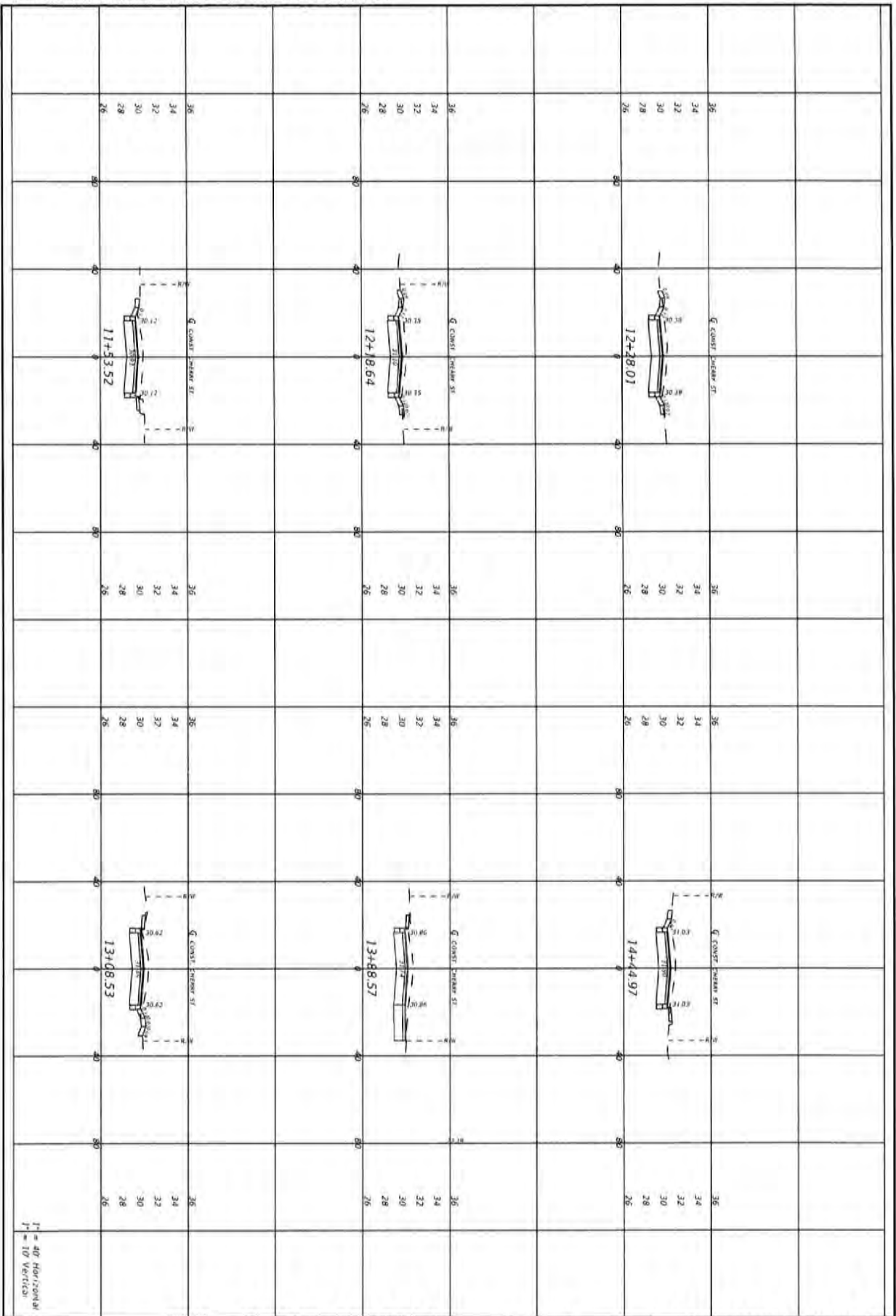

59	DRIVEWAY SECTIONS	PROJECT NO. 27652.01	NO.	DATE	APPR.	REVISION/ACTION TAKEN
		DESIGNED BY: JCP				
		DRAWN BY: JPS/705				
		CHECKED BY: JCP				
		PROJ. MGR: JCP				
DATE: FEB 2023		RELEASED FOR CONSTRUCTION		DATE: N/A		

**CHERRY STREET
RESURFACING &
SIDEWALK PROJECT**

BASKERVILLE-DONOVAN, INC.
Innovative Infrastructure Solutions

445 W. MAIN ST., POKESCA, FL 32182 (850) 343-8641
ENGINEERING REG. NO. 184000000
P.O. BOX 1, POKESCA, FL 32182

This drawing is the property of BASKERVILLE-DONOVAN, INC. and is not to be reproduced in whole or in part, if it is used on any other project and is to be returned upon request.

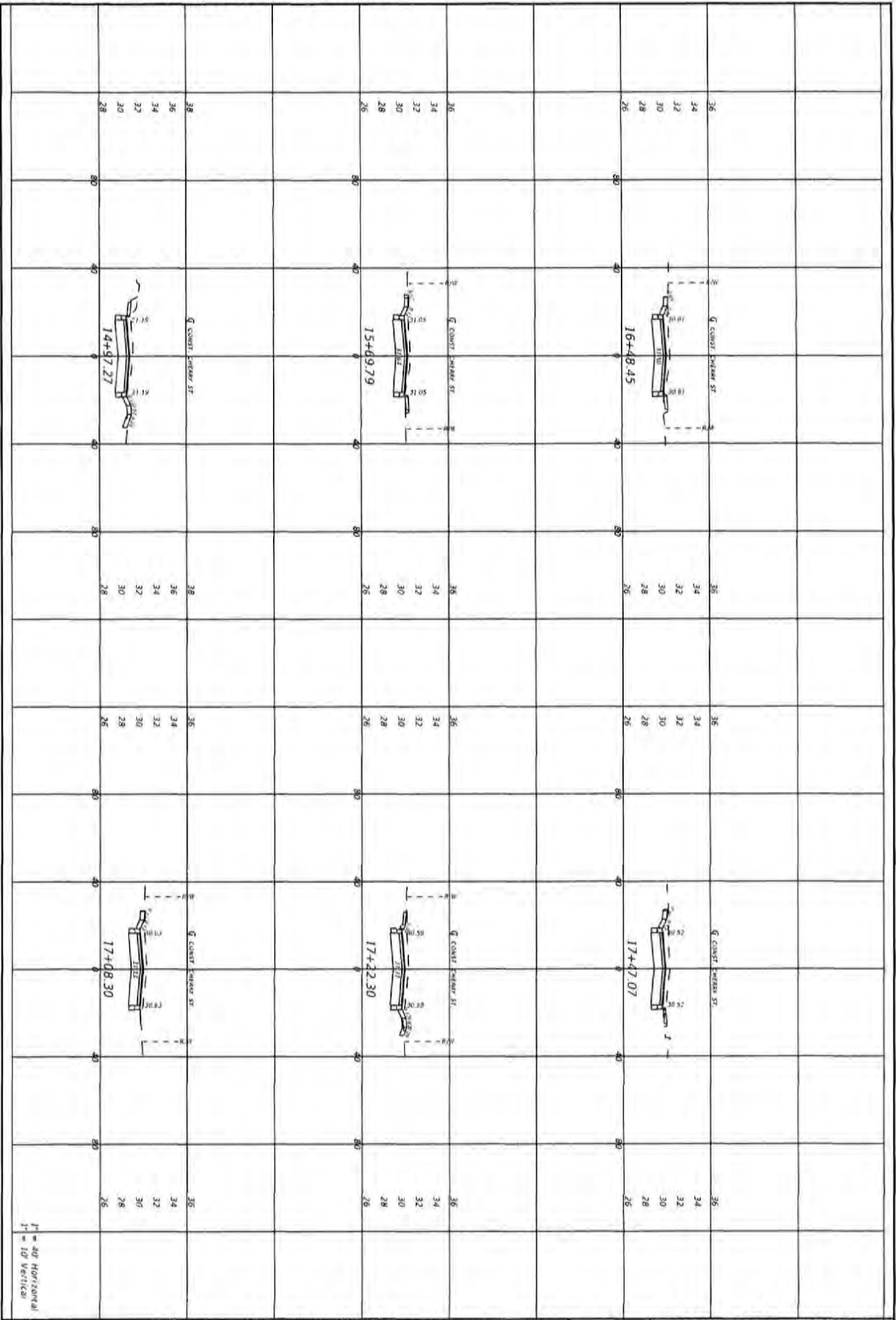

60	DRIVEWAY SECTIONS	<table border="1" style="width: 100%; border-collapse: collapse;"> <tr> <th>PROJECT NO.</th> <th>NO.</th> <th>DATE</th> <th>APPR.</th> <th>REVISION/ACTION</th> <th>TARDI</th> </tr> <tr> <td>27652.01</td> <td></td> <td></td> <td></td> <td></td> <td></td> </tr> <tr> <td>DESIGNED BY: JCP</td> <td></td> <td></td> <td></td> <td></td> <td></td> </tr> <tr> <td>DRAWN BY: JPS/760</td> <td></td> <td></td> <td></td> <td></td> <td></td> </tr> <tr> <td>CHCKD BY: JCP</td> <td></td> <td></td> <td></td> <td></td> <td></td> </tr> <tr> <td>PROJ. MGR: JCP</td> <td></td> <td></td> <td></td> <td></td> <td></td> </tr> <tr> <td>DATE: FEB 2023</td> <td colspan="2">RELEASED FOR CONSTRUCTION</td> <td colspan="3">DATE: 4/4</td> </tr> </table>	PROJECT NO.	NO.	DATE	APPR.	REVISION/ACTION	TARDI	27652.01						DESIGNED BY: JCP						DRAWN BY: JPS/760						CHCKD BY: JCP						PROJ. MGR: JCP						DATE: FEB 2023	RELEASED FOR CONSTRUCTION		DATE: 4/4			CHERRY STREET RESURFACING & SIDEWALK PROJECT	<table border="1" style="width: 100%; border-collapse: collapse;"> <tr> <td style="text-align: center;"> BASKERVILLE-DONOVAN, INC. Innovative Infrastructure Solutions 449 N. Main St., Bensenville, IL 60015 (815)415-1661 ENGINEERING BUSINESS 18-000040 Palmdale • Panama City Beach • Tallahassee • Miami </td> </tr> <tr> <td style="font-size: 8px;"> Not a drawing in the property of BASKERVILLE-DONOVAN, INC. and is not to be reproduced in whole or in part, if it is not in the control of any other project and it is to be returned upon request. </td> </tr> </table>	BASKERVILLE-DONOVAN, INC. Innovative Infrastructure Solutions 449 N. Main St., Bensenville, IL 60015 (815)415-1661 ENGINEERING BUSINESS 18-000040 Palmdale • Panama City Beach • Tallahassee • Miami	Not a drawing in the property of BASKERVILLE-DONOVAN, INC. and is not to be reproduced in whole or in part, if it is not in the control of any other project and it is to be returned upon request.
	PROJECT NO.	NO.	DATE	APPR.	REVISION/ACTION	TARDI																																										
	27652.01																																															
	DESIGNED BY: JCP																																															
	DRAWN BY: JPS/760																																															
CHCKD BY: JCP																																																
PROJ. MGR: JCP																																																
DATE: FEB 2023	RELEASED FOR CONSTRUCTION		DATE: 4/4																																													
BASKERVILLE-DONOVAN, INC. Innovative Infrastructure Solutions 449 N. Main St., Bensenville, IL 60015 (815)415-1661 ENGINEERING BUSINESS 18-000040 Palmdale • Panama City Beach • Tallahassee • Miami																																																
Not a drawing in the property of BASKERVILLE-DONOVAN, INC. and is not to be reproduced in whole or in part, if it is not in the control of any other project and it is to be returned upon request.																																																

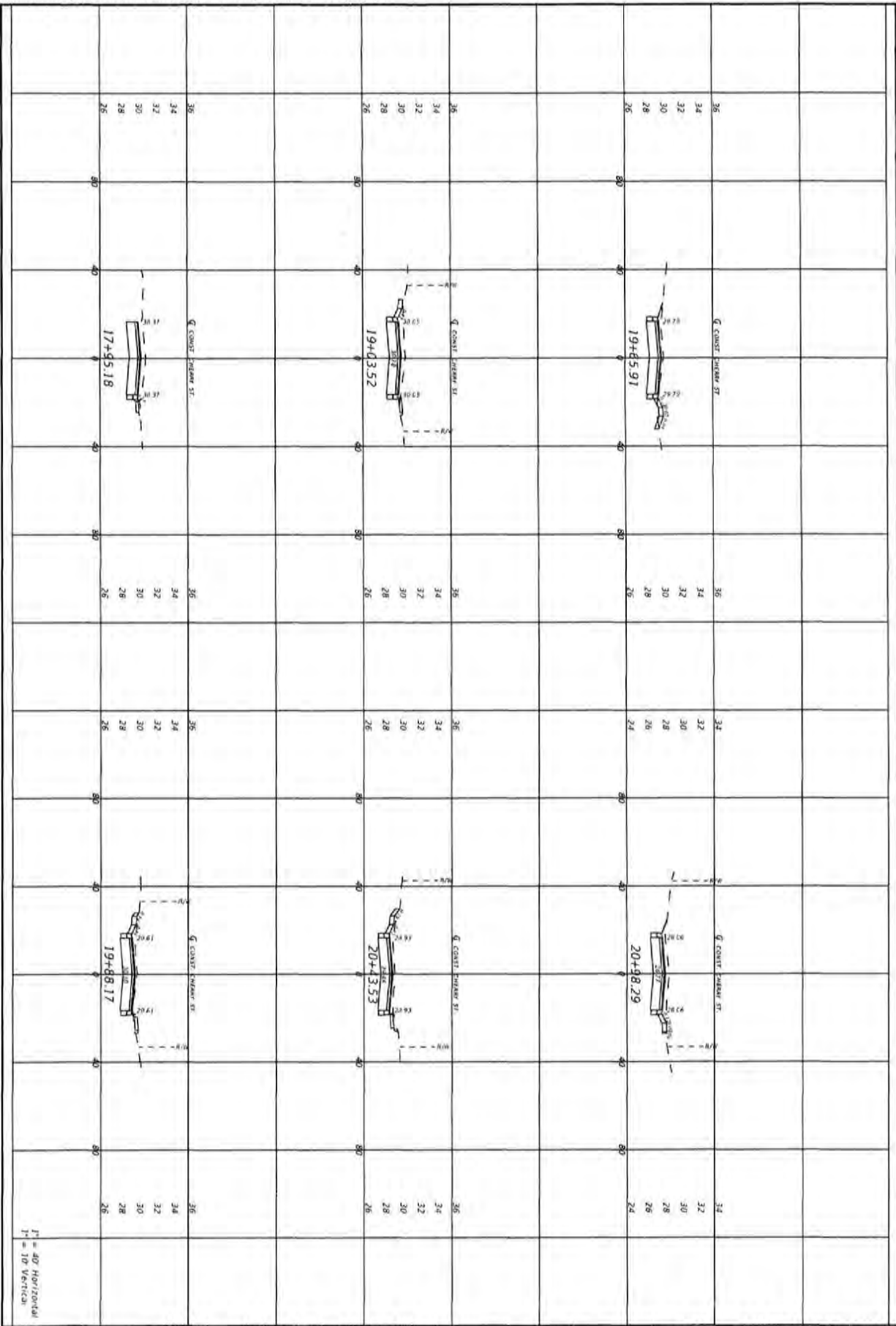

1" = 40' Horizontal
1" = 10' Vertical

61	DRIVEWAY SECTIONS	<table border="1" style="width: 100%; border-collapse: collapse;"> <tr> <th style="font-size: 8px;">NO.</th> <th style="font-size: 8px;">DATE</th> <th style="font-size: 8px;">APPR.</th> <th style="font-size: 8px;">REVISION/ACTION TAKEN</th> </tr> <tr> <td> </td> <td> </td> <td> </td> <td> </td> </tr> <tr> <td> </td> <td> </td> <td> </td> <td> </td> </tr> <tr> <td> </td> <td> </td> <td> </td> <td> </td> </tr> <tr> <td> </td> <td> </td> <td> </td> <td> </td> </tr> </table>	NO.	DATE	APPR.	REVISION/ACTION TAKEN																	<p>CHERRY STREET RESURFACING & SIDEWALK PROJECT</p>	<table border="1" style="width: 100%; border-collapse: collapse;"> <tr> <td style="font-size: 8px;">PROJECT NO. 27652.01</td> </tr> <tr> <td style="font-size: 8px;">DESIGNED BY JCP</td> </tr> <tr> <td style="font-size: 8px;">DRAWN BY JCP/MSB</td> </tr> <tr> <td style="font-size: 8px;">CHK'D BY JCP</td> </tr> <tr> <td style="font-size: 8px;">PRG. MGR. JCP</td> </tr> <tr> <td style="font-size: 8px;">DATE: FEB 2023</td> </tr> </table>	PROJECT NO. 27652.01	DESIGNED BY JCP	DRAWN BY JCP/MSB	CHK'D BY JCP	PRG. MGR. JCP	DATE: FEB 2023	<table border="1" style="width: 100%; border-collapse: collapse;"> <tr> <td style="font-size: 8px;">DATE: FEB 2023</td> <td style="font-size: 8px;">RELEASED FOR CONSTRUCTION</td> <td style="font-size: 8px;">DATE: N/A</td> </tr> </table>	DATE: FEB 2023	RELEASED FOR CONSTRUCTION	DATE: N/A	<p style="font-size: 8px;">JEFFREY C. PETERMAN, P.E. FL 077540</p>	<table border="1" style="width: 100%; border-collapse: collapse;"> <tr> <td style="text-align: center;"> <p style="font-size: 8px;">BASKERVILLE-DONOVAN, INC. Innovative Infrastructure Solutions</p> <p style="font-size: 8px;">445 W. Main St. BOZEMAN, MT 59717 (406) 552-8888 ENGINEERING BUSINESS 84002040</p> <p style="font-size: 8px;">Permittee: Forest City Street - Tobacco - Mobile</p> <p style="font-size: 8px;">This drawing is the property of BASKERVILLE-DONOVAN, INC. and is not to be reproduced in whole or in part, if it is not for the same or any other project and is to be returned upon request.</p> </td> </tr> </table>	<p style="font-size: 8px;">BASKERVILLE-DONOVAN, INC. Innovative Infrastructure Solutions</p> <p style="font-size: 8px;">445 W. Main St. BOZEMAN, MT 59717 (406) 552-8888 ENGINEERING BUSINESS 84002040</p> <p style="font-size: 8px;">Permittee: Forest City Street - Tobacco - Mobile</p> <p style="font-size: 8px;">This drawing is the property of BASKERVILLE-DONOVAN, INC. and is not to be reproduced in whole or in part, if it is not for the same or any other project and is to be returned upon request.</p>
	NO.	DATE	APPR.	REVISION/ACTION TAKEN																																	
PROJECT NO. 27652.01																																					
DESIGNED BY JCP																																					
DRAWN BY JCP/MSB																																					
CHK'D BY JCP																																					
PRG. MGR. JCP																																					
DATE: FEB 2023																																					
DATE: FEB 2023	RELEASED FOR CONSTRUCTION	DATE: N/A																																			
<p style="font-size: 8px;">BASKERVILLE-DONOVAN, INC. Innovative Infrastructure Solutions</p> <p style="font-size: 8px;">445 W. Main St. BOZEMAN, MT 59717 (406) 552-8888 ENGINEERING BUSINESS 84002040</p> <p style="font-size: 8px;">Permittee: Forest City Street - Tobacco - Mobile</p> <p style="font-size: 8px;">This drawing is the property of BASKERVILLE-DONOVAN, INC. and is not to be reproduced in whole or in part, if it is not for the same or any other project and is to be returned upon request.</p>																																					

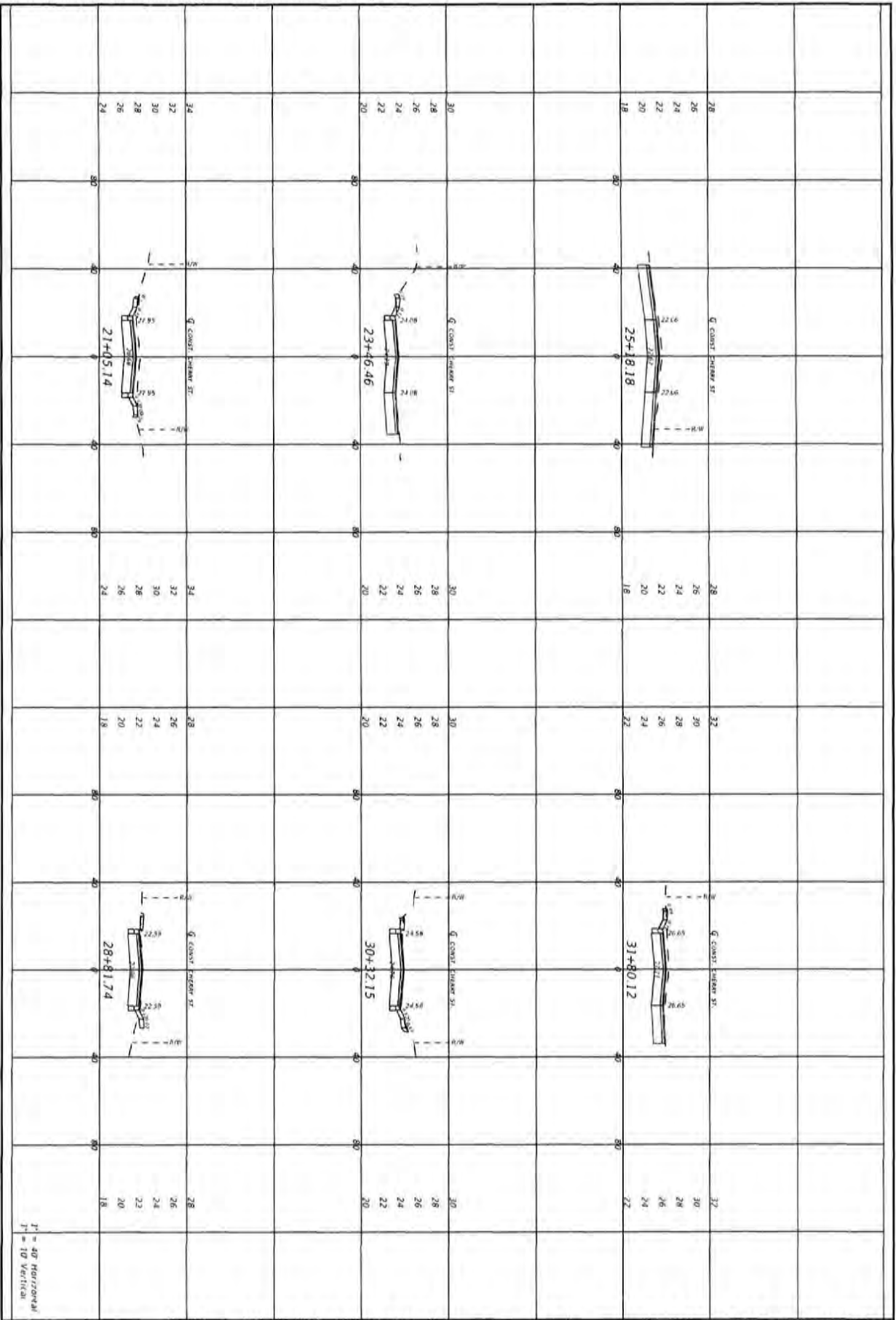

62	DRIVEWAY SECTIONS	PROJECT NO. 27652.01	NO.	DATE	APPR.	REVISION/ACTION TAKEN
		DESIGNED BY: JCP				
		DRAWN BY: JPS/TKB				
		CHECKED BY: JCP				
		PROJ. MGR: JCP				
CHERRY STREET RESURFACING & SIDEWALK PROJECT		JEFFREY C. FITZBARR, P.E. FL 077540		BASKERVILLE-DONOVAN, INC. Innovative Infrastructure Solutions <small>445 W. MAIN ST., DELAWARE, FL 32020 (904) 639-9941 ENGINEERING BUSINESS 18-000000-00</small> <small>Peninsula - Panama City Beach - Tallahassee - Mobile</small>		

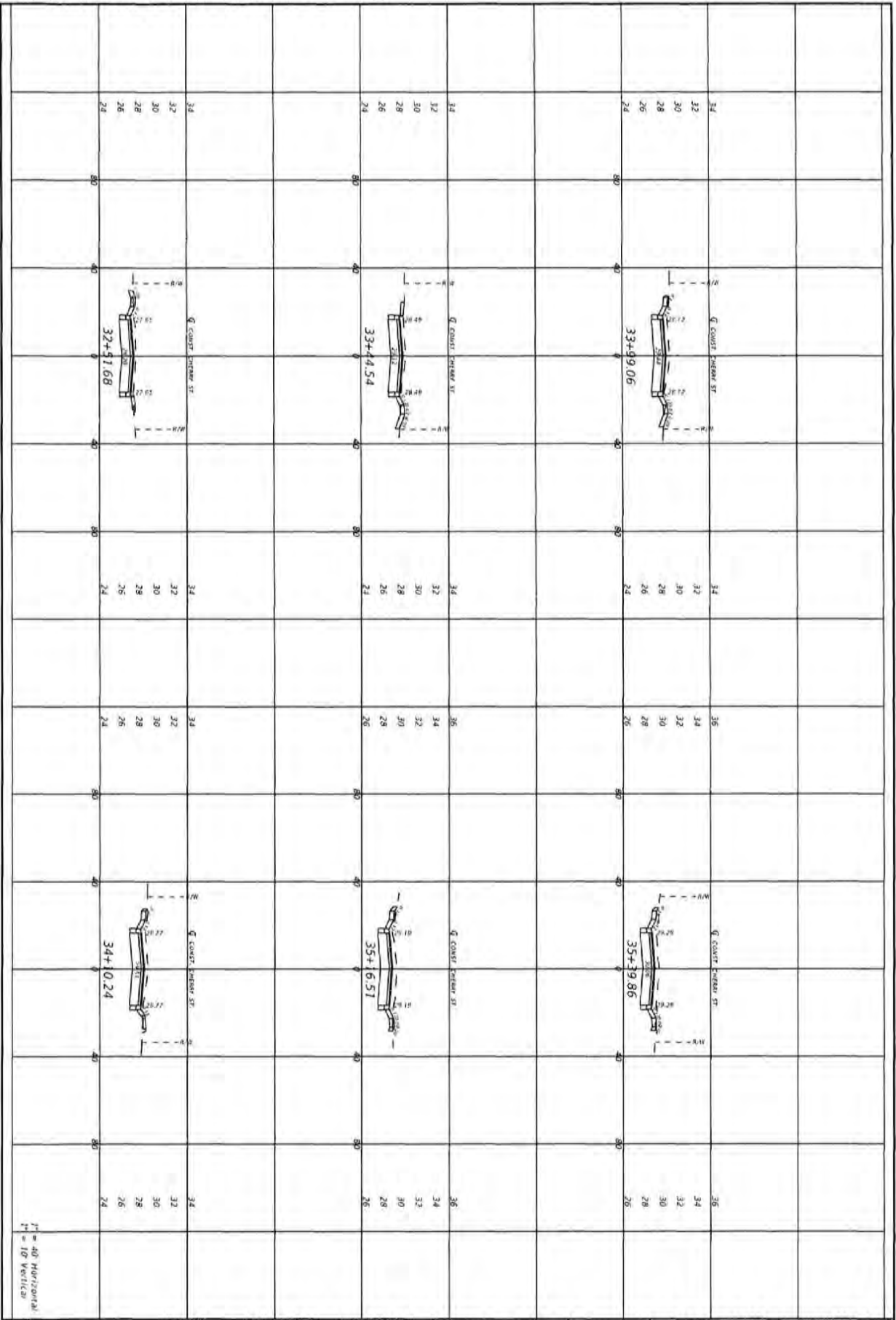

63	DRIVEWAY SECTIONS	<small>PROJECT NO.</small> 27652.01	<small>NO.</small>	<small>DATE</small>	<small>APPROV.</small>	<small>REVISION/ACTION TAKEN</small>
		<small>DESIGNED BY</small> JCP				
		<small>DRAWN BY</small> JPM/TKS				
		<small>CHECKED BY</small> JCP				
		<small>PROJ. MGR.</small> JCP				
<small>DATE</small> FEB 2023		<small>RELIEVED FOR CONSTRUCTION</small>		<small>DATE</small> N/A		

**CHERRY STREET
RESURFACING &
SIDEWALK PROJECT**

BASKERVILLE-DONOVAN, INC.
Innovative Infrastructure Solutions

443 PL. MAIN ST., PENACOLA, FL 32502 (888)410-8611
ENGINEERING BUSINESS (850)252-4444

Panhandle - Panama City Beach - Tallahassee - Mobile

AFFREY C. PETERMANN, P.E.
FL #77548

This drawing is the property of BASKERVILLE-DONOVAN, INC. and is not to be reproduced in whole or in part, if it is not to be used on any other project and is to be returned upon request.

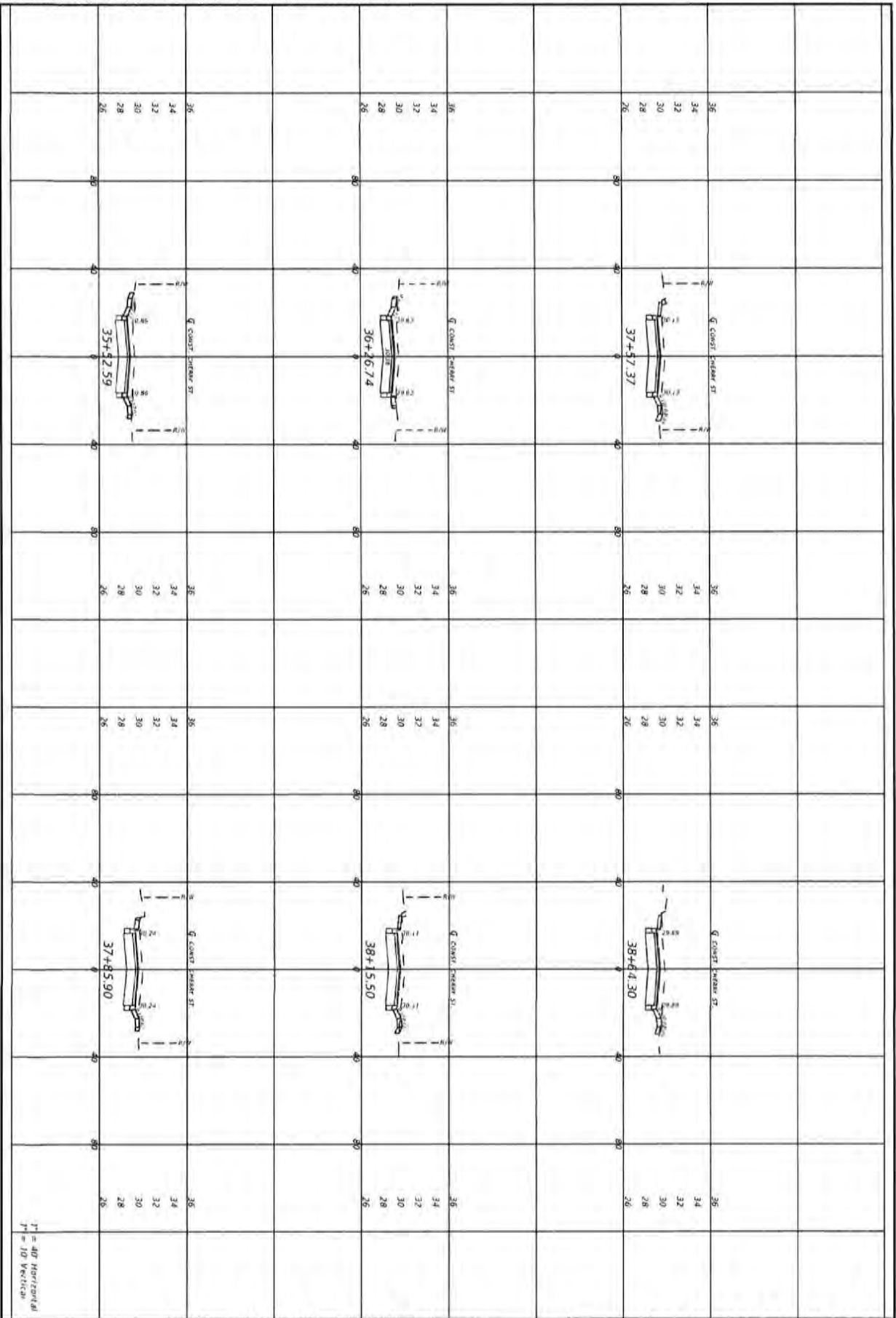

64	DRIVEWAY SECTIONS	<table border="1" style="width: 100%; border-collapse: collapse;"> <tr> <th>PROJECT NO.</th> <td>27652.01</td> </tr> <tr> <th>DESIGNED BY</th> <td>JCP</td> </tr> <tr> <th>DRAWN BY</th> <td>JPE/700</td> </tr> <tr> <th>CHECKED BY</th> <td>JCP</td> </tr> <tr> <th>PRINT DATE</th> <td>JCP</td> </tr> <tr> <th>DATE</th> <td>FEB 2023</td> </tr> </table>	PROJECT NO.	27652.01	DESIGNED BY	JCP	DRAWN BY	JPE/700	CHECKED BY	JCP	PRINT DATE	JCP	DATE	FEB 2023	<table border="1" style="width: 100%; border-collapse: collapse;"> <tr> <th>NO.</th> <th>DATE</th> <th>APPR.</th> <th>REVISION/ACTION TAKEN</th> </tr> <tr> <td> </td> <td> </td> <td> </td> <td> </td> </tr> <tr> <td> </td> <td> </td> <td> </td> <td> </td> </tr> </table>	NO.	DATE	APPR.	REVISION/ACTION TAKEN									<p>CHERRY STREET RESURFACING & SIDEWALK PROJECT</p>	<p style="text-align: center;">BASKERVILLE-DONOVAN, INC. Innovative Infrastructure Solutions</p> <p style="font-size: small; text-align: center;">1411 W. MAIN ST., PENSACOLA, FL 32502 (904) 438-1641 ENGINEERING IN THE FIELD CONSULTANTS</p> <p style="font-size: x-small; text-align: center;">*Principal: Pamela Lee Brown - Tallahassee - MAJOR</p> <p style="font-size: x-small; text-align: center;">JOFFREY C. PETERMANN, P.E. FL #17540</p> <p style="font-size: x-small; text-align: center;">Not drawing the property of BASKERVILLE-DONOVAN, INC. and is not to be reproduced in whole or in part. It is and to be used on any other project and to be the defendant upon request.</p>
	PROJECT NO.	27652.01																											
	DESIGNED BY	JCP																											
	DRAWN BY	JPE/700																											
	CHECKED BY	JCP																											
PRINT DATE	JCP																												
DATE	FEB 2023																												
NO.	DATE	APPR.	REVISION/ACTION TAKEN																										

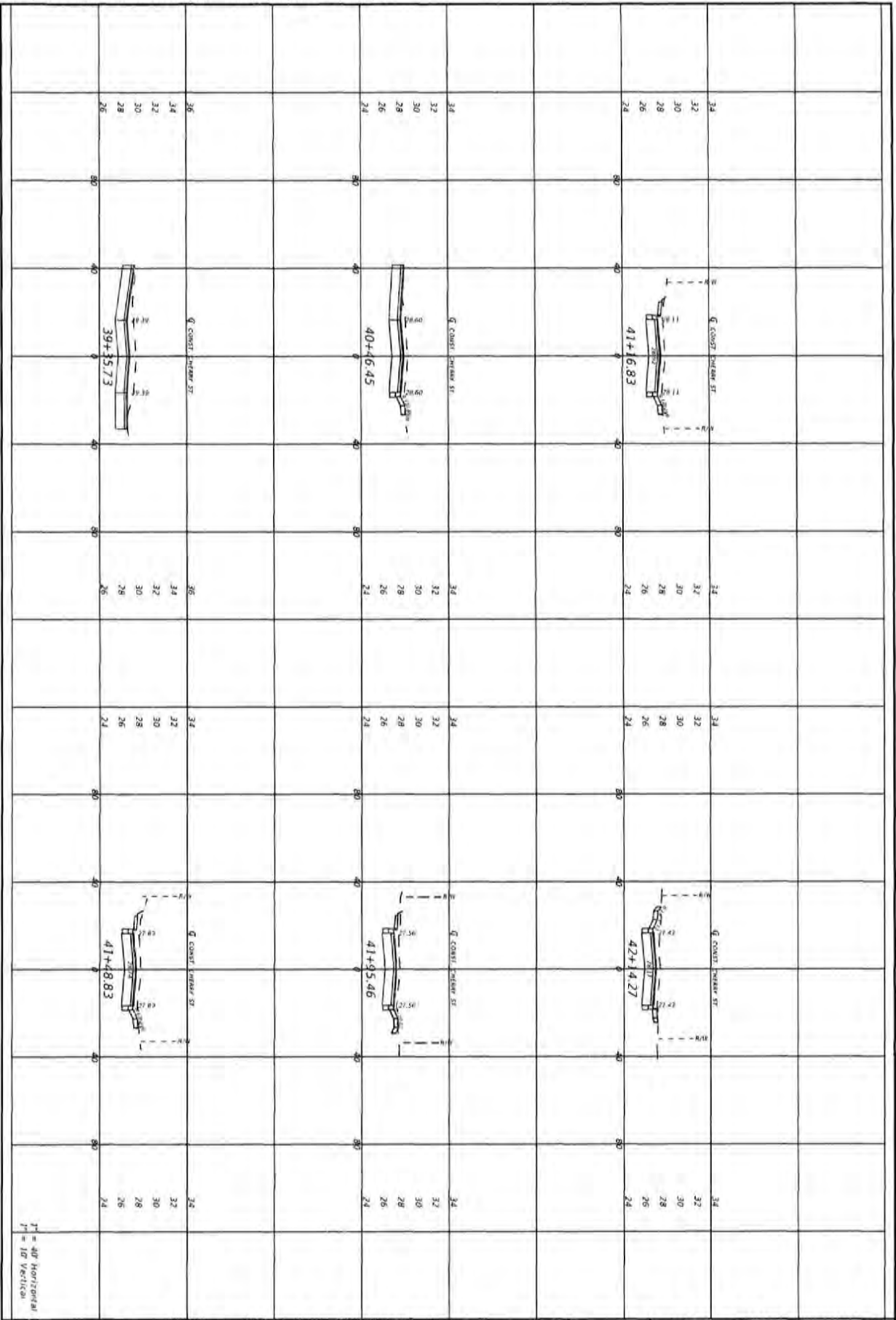

65	DRIVEWAY SECTIONS	PROJECT NO. 27852.01	NO.	DATE	APPR.	REVISION/ACTION TAKEN
		DESIGNED BY: JCP				
		DRAWN BY: JPL/768				
		CHECKED BY: JCP				
		PROJ. MGR: JCP				
		RELEASED FOR CONSTRUCTION		DATE: 2/15/23		

**CHERRY STREET
RESURFACING &
SIDEWALK PROJECT**

BASKERVILLE-DONOVAN, INC.
Innovative Infrastructure Solutions
449 N. 5441 ST., FREDERICK, MD, 21702 (301) 616-8911
ENGINEERING BUSINESS (S-022584)
Permits: Potomac City Road & Transportation - Mobile

JEFFREY C. PETERMANN, P.E.
FL 07540

This drawing is the property of BASKERVILLE-DONOVAN, INC. and is not to be reproduced in whole or in part. It is not to be used on any other project and is to be returned upon request.

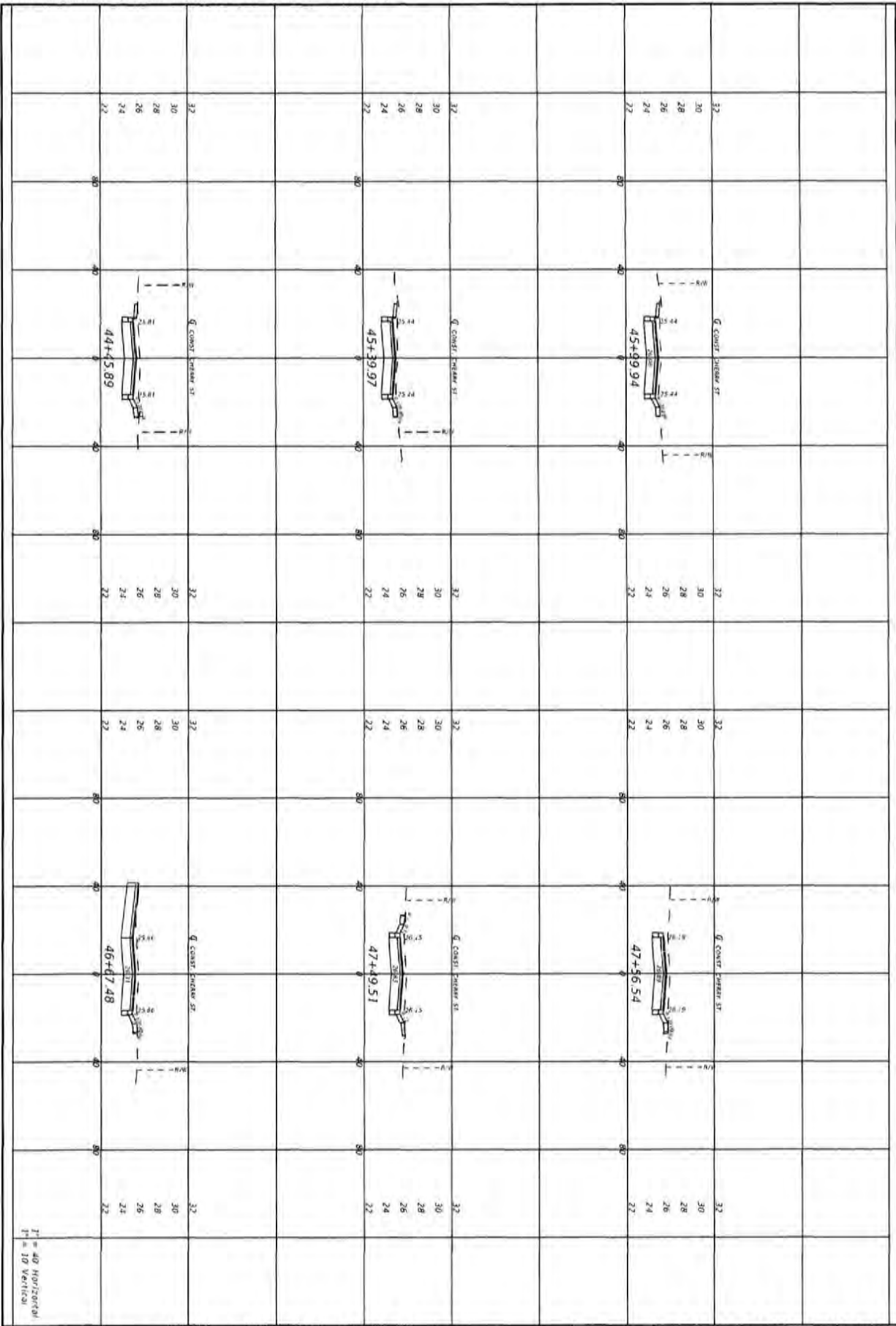

66	DRIVEWAY SECTIONS	PROJECT NO. 27652.01	NO. DATE APPR. REVISION/ACTION TAKEN	CHERRY STREET RESURFACING & SIDEWALK PROJECT	BASKERVILLE-DONOVAN, INC. Innovative Infrastructure Solutions <small>4474 N. W. 11th St., Fort Lauderdale, FL 33309-4004 ENGINEERING BUSINESS 18-0000000</small> Florida's Finest City Street Maintenance Maints. This drawing is the property of BASKERVILLE-DONOVAN, INC. and is not to be reproduced in whole or in part. If it is used for any other project used to be the retained upon request.
	DESIGNED BY: JCP				
	DRAWN BY: JPS/PSB				
	CHECKED BY: JCP				
	PREP. DATE: JCP				
DATE: FEB 2023	RELEASED FOR CONSTRUCTION	DATE: N/A	JEFFREY C. PETERMAN, P.E. FL 077540		

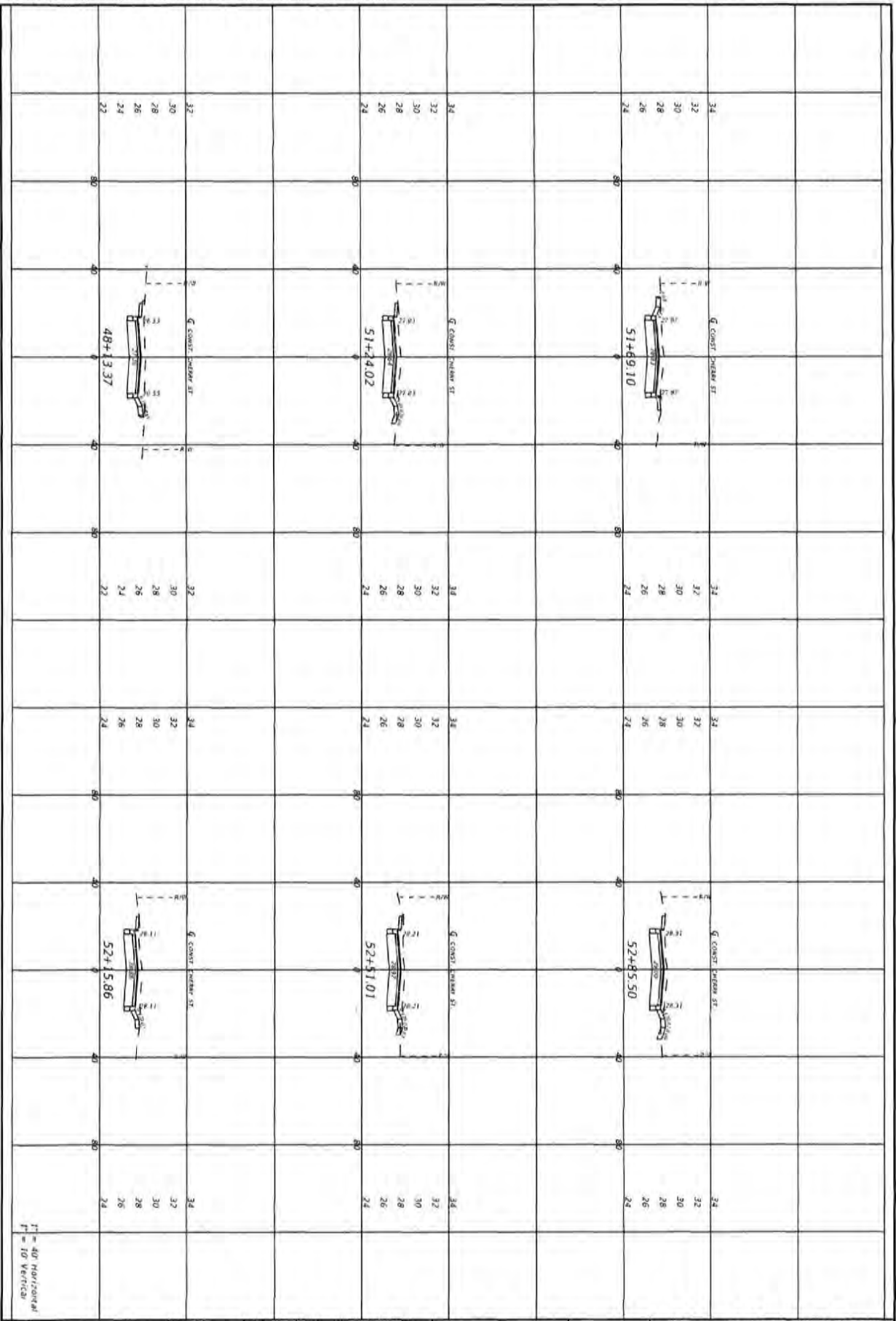

67	DRIVEWAY SECTIONS	PROJECT NO. 27652.01	NO.	DATE	APPR.	REVISION/ACTION TAKEN
		DESIGNED BY: JCP				
		DRAWN BY: JPS/MSB				
		CHECKED BY: JCP				
		PROJ. MGR: JCP				
		RELEASED FOR CONSTRUCTION		DATE: N/A		

**CHERRY STREET
RESURFACING &
SIDEWALK PROJECT**

BASKERVILLE-DONOVAN, INC.
Innovative Infrastructure Solutions
4411 MAIN ST. BELLAIR, FL 32809 (813) 881-1111
ENR@BASKERVILLE-DONOVAN.COM
Florida - Panama City Beach - Tallahassee - Mobile

JEFFREY C. PETERMAN, P.E.
FL #77540

This drawing is the property of BASKERVILLE-DONOVAN, INC. and is not to be reproduced or used in any way without the express written permission of BASKERVILLE-DONOVAN, INC.

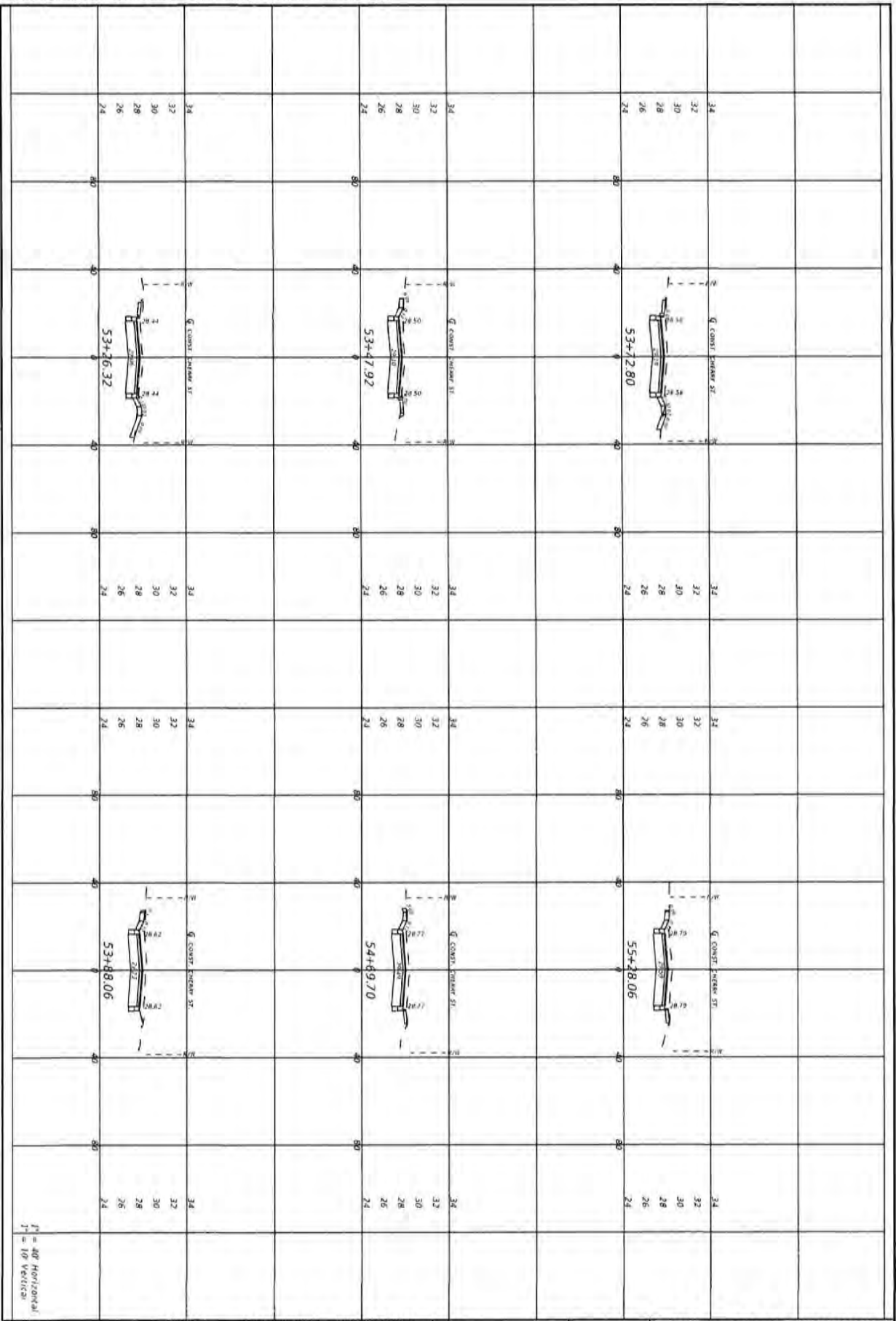

DRIVEWAY SECTIONS	PROJECT NO. 27652.01	NO.	DATE	APPR.	REVISION/ACTION TAKEN
	DESIGNED BY: JCP				
	DRAWN BY: JPM/PRO				
	CHECKED BY: JCP				
	DATE: FEB. 2023	RELEASED FOR CONSTRUCTION		DATE: N/A	
CHERRY STREET RESURFACING & SIDEWALK PROJECT		BASKERVILLE-DONOVAN, INC. Innovative Infrastructure Solutions 4430 N. MAIN ST., PENSACOLA, FL 32503 (904) 516-1841 ENGINEERING BUSINESS 184000049 <small>Pensacola - Panama City Beach - Tallahassee - Mobile</small>			
JEFFREY C. PETERMANN, P.E. FL #77540		<small>This drawing is the property of BASKERVILLE-DONOVAN, INC. and is not to be reproduced in whole or in part, in any form, without the written consent of BASKERVILLE-DONOVAN, INC.</small>			

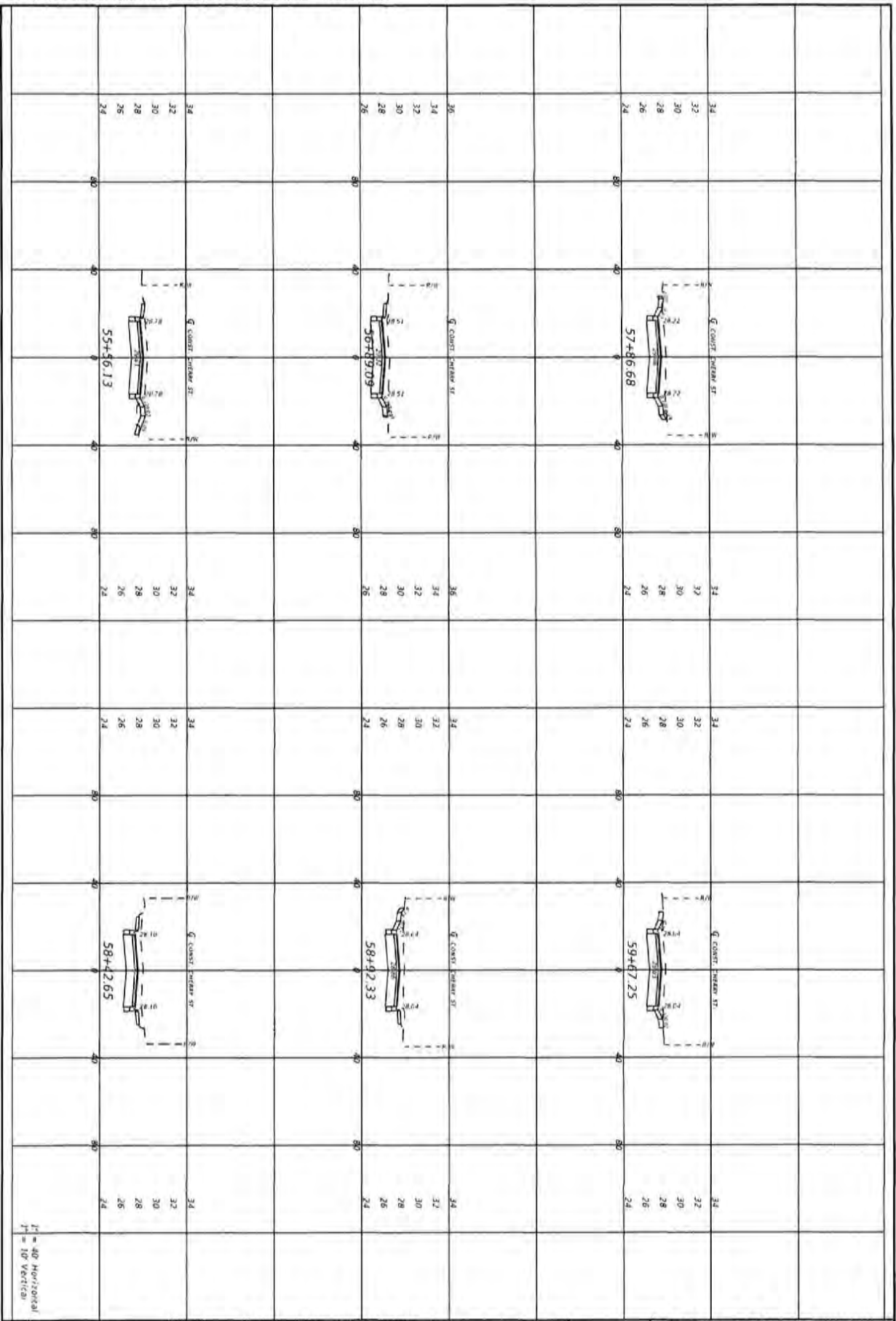

69	DRIVEWAY SECTIONS	PROJECT NO. 27652.01	NO.	DATE	APPROV.	REVISION/ACTION TAKEN
		DESIGNED BY: JCP				
		DRAWN BY: JPA/TKB				
		CHECKED BY: JCP				
		PROJ. MGR: JCP				
SCALE: FEB. 2023		RELEASED FOR CONSTRUCTION		DATE: N/A		

**CHERRY STREET
RESURFACING &
SIDEWALK PROJECT**

BASKERVILLE-DONOVAN, INC.
Innovative Infrastructure Solutions
447 N. MAIN ST. PENSACOLA, FL 32503 (850)430-9601
ENGINEERING BUSINESS 18-420233C
Pensacola - Panama City Beach - Tallahassee - Okaloosa

JEFFREY C. PETERMANN, P.E.
FL 277540

This drawing is the property of BASKERVILLE-DONOVAN, INC. and is not to be reproduced in whole or in part. It is not to be used on any other project and it is to be returned upon request.

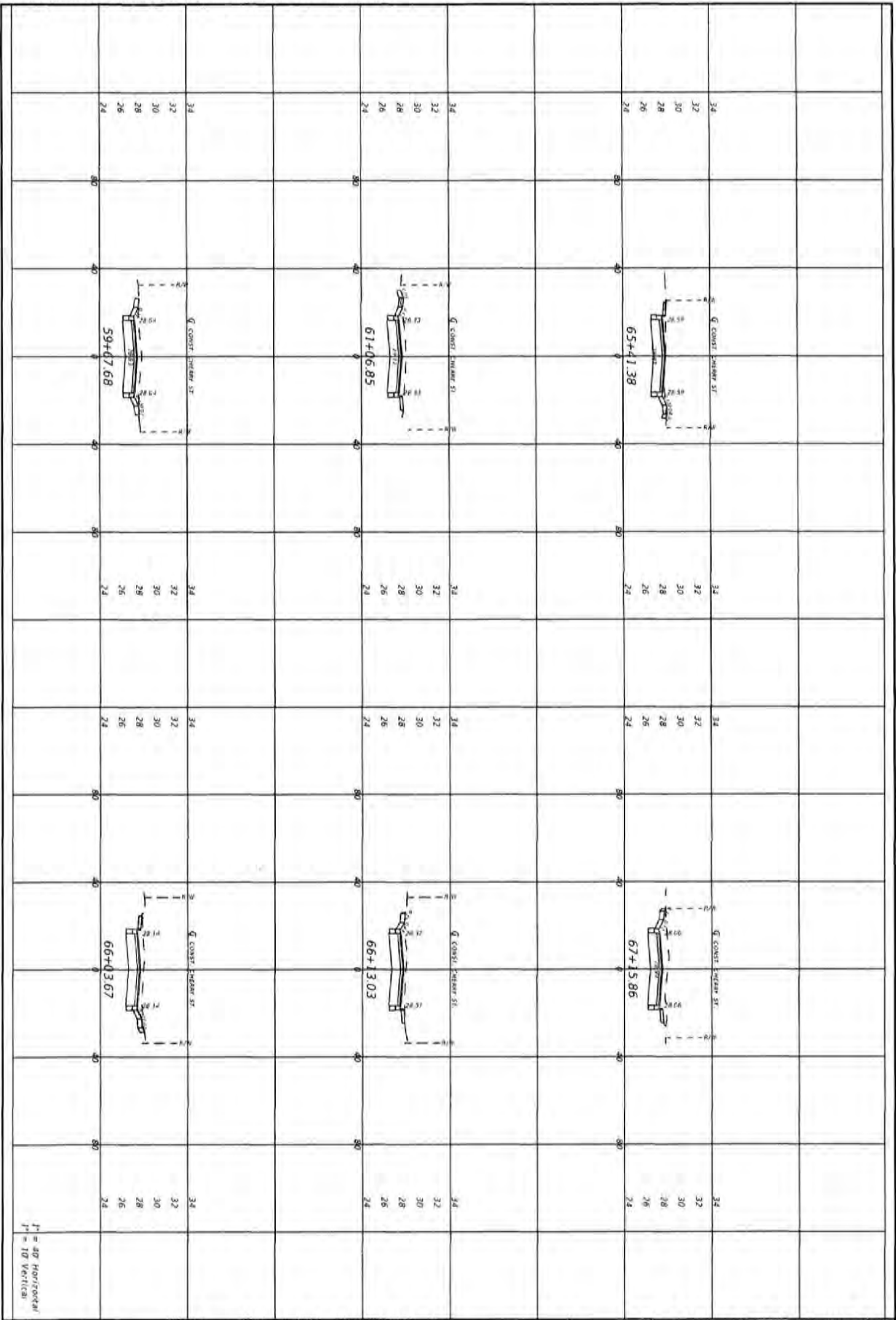

70

DRIVEWAY SECTIONS

PROJECT NO.	NO.	DATE	APPR.	REVISION/ACTION TAKEN
27652.01				
DESIGNED BY: JCP				
DRAWN BY: JPE/788				
CHECKED BY: JCP				
PRG. MAN: JCP				
DATE: FEB 2023				
RELEASED FOR CONSTRUCTION				

**CHERRY STREET
RESURFACING &
SIDEWALK PROJECT**

JEFFREY C. PETERMAN, P.E.
FL 07749

BASKERVILLE-DONOVAN, INC.
Innovative Infrastructure Solutions
443 W. MAIN ST., FERRISVILLE, IL 62509 (618) 916-9961
ENGINEERING BUSINESS: 624020508
Professional: Pamela City Beach - Indianapolis - Miami
This drawing is the property of BASKERVILLE-DONOVAN, INC. and is not to be reproduced in whole or in part. It is not to be used on any other project and is to be returned upon request.

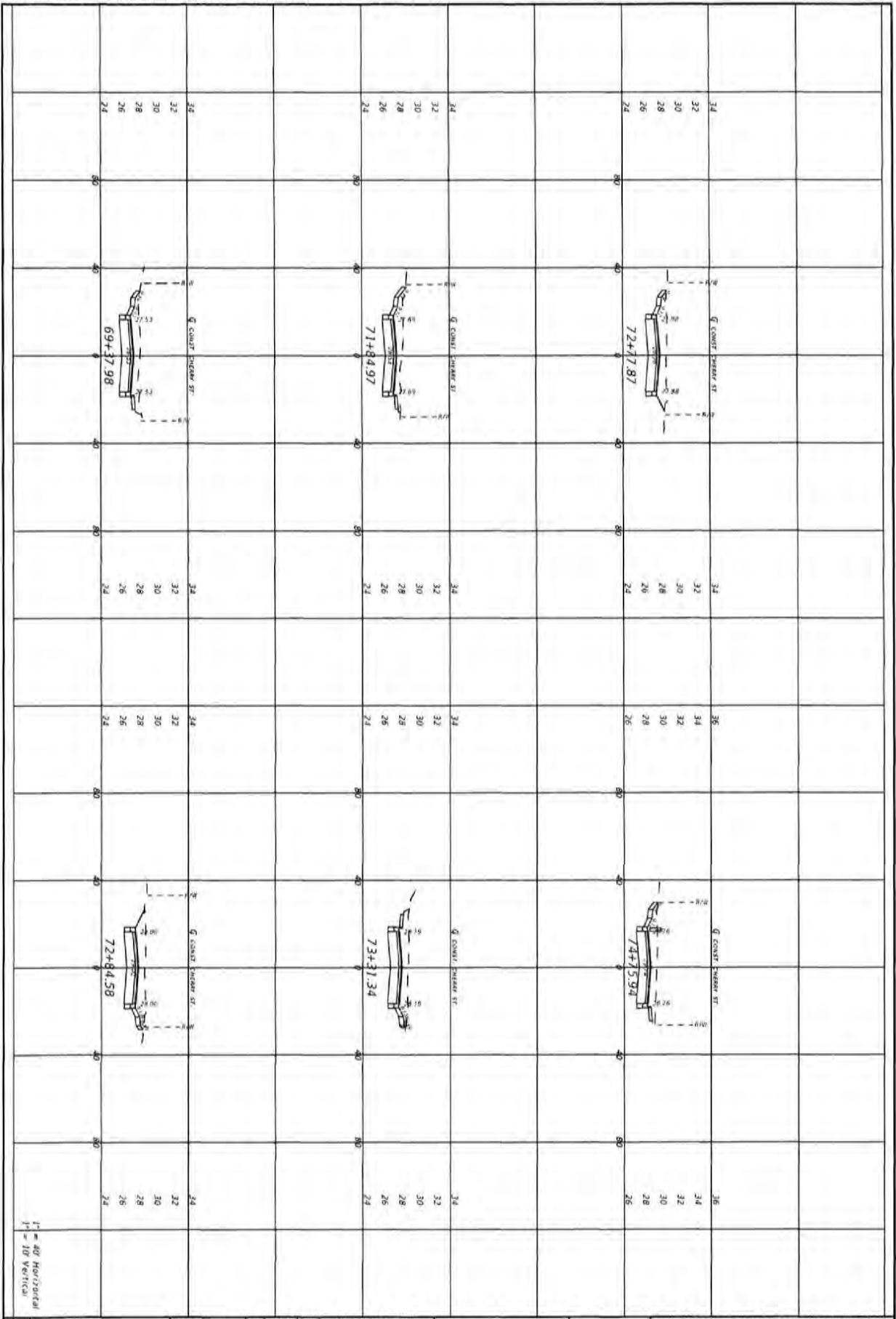

71	DRIVEWAY SECTIONS	<table border="1" style="width: 100%; border-collapse: collapse;"> <tr> <th>NO.</th> <th>DATE</th> <th>APPR.</th> <th>REVISION/ACTION TAKEN</th> </tr> <tr> <td> </td> <td> </td> <td> </td> <td> </td> </tr> <tr> <td> </td> <td> </td> <td> </td> <td> </td> </tr> <tr> <td> </td> <td> </td> <td> </td> <td> </td> </tr> <tr> <td> </td> <td> </td> <td> </td> <td> </td> </tr> </table>	NO.	DATE	APPR.	REVISION/ACTION TAKEN																	CHERRY STREET RESURFACING & SIDEWALK PROJECT	BASKERVILLE-DONOVAN, INC. Innovative Infrastructure Solutions <small>440 W. MAIN ST. PENSACOLA, FL 32501 (904)343-0881 ENGINEERING PROFESSIONAL CORPORATION</small> <small>Provided to: Panama City Beach - Tallahassee - Mobile</small>	<small>ATTORNEY C. PETERSON, P.A. P.O. #7790</small>
	NO.	DATE	APPR.	REVISION/ACTION TAKEN																					
PROJECT NO. 27652.01 DESIGNED BY: JGP DRAWN BY: JGP/708 CHECKED BY: JGP DATE: FEB 2023		RELEASED FOR CONSTRUCTION DATE: 2/6/23	This drawing is the property of BASKERVILLE-DONOVAN, INC. and is not to be reproduced in whole or in part, in any form, without the express written consent of BASKERVILLE-DONOVAN, INC.																						

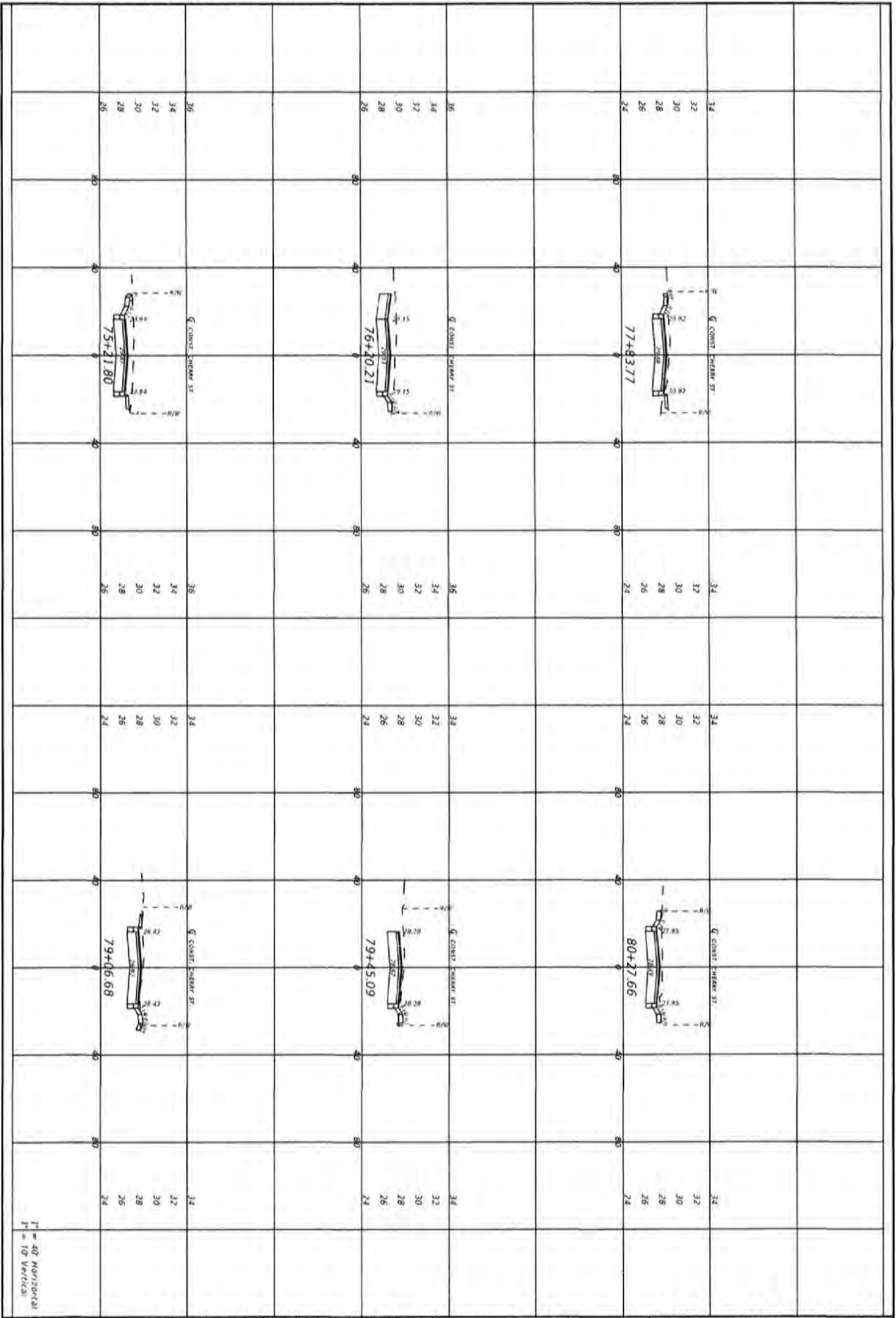

72	DRIVEWAY SECTIONS	PROJECT NO. 27652.01	NO.	DATE	APPROV.	REVISION/ACTION TAKEN
		DESIGNED BY: JCP				
		CHECKED BY: JCP				
		PROJ. MGR: JCP				
		DATE FOR POST	RELEASED FOR CONSTRUCTION	DATE N/A		

CHERRY STREET RESURFACING & SIDEWALK PROJECT	JEFFREY C. PETERMAN, P.E. FL 17750	BASKERVILLE-DONOVAN, INC. Innovative Infrastructure Solutions 4470 SW 14th St., Fort Lauderdale, FL 33309 (954) 350-9888 ENGINEERING BUSINESS (E-000394) <small>Fort Lauderdale - Pompano Beach - Tallahassee - Miami</small> <small>This drawing is the property of BASKERVILLE-DONOVAN, INC. and is not to be reproduced in whole or in part. It is not to be used on any other project and is to be returned upon request.</small>
---	--	---

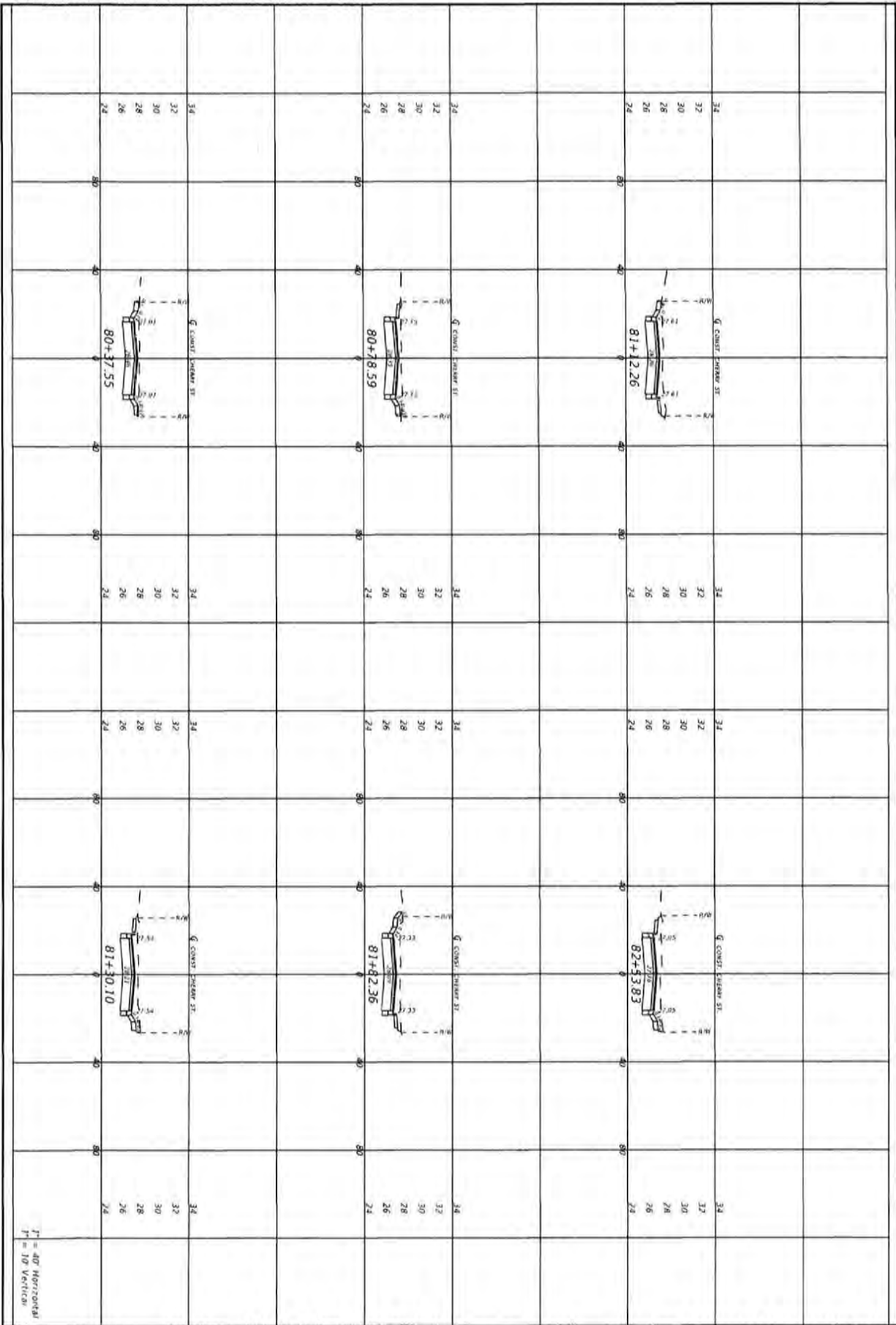

73

DRIVEWAY SECTIONS

PROJECT NO.	27652.01
DESIGNED BY	JCP
DRAWN BY	JPL/RS
CHECKED BY	JCP
PROJ. MGR.	JCP
DATE	FEB 2023
RELEASED FOR CONSTRUCTION	DEC 8/24

**CHERRY STREET
RESURFACING &
SIDEWALK PROJECT**

JEFFREY C. PETERMANN, P.E.
FL 07790

BASKERVILLE-DONOVAN, INC.
Innovative Infrastructure Solutions
431 W. MAIN ST., PENSACOLA, FL 32502 850.434.9551
ENGINEERING IN PENNSYLVANIA License No. 000000010
Pensacola - Panama City Beach - Tallahassee - Miami
This drawing is the property of BASKERVILLE-DONOVAN, INC. and is not to be reproduced in whole or in part. It is not to be used on any other project and is to be returned upon request.

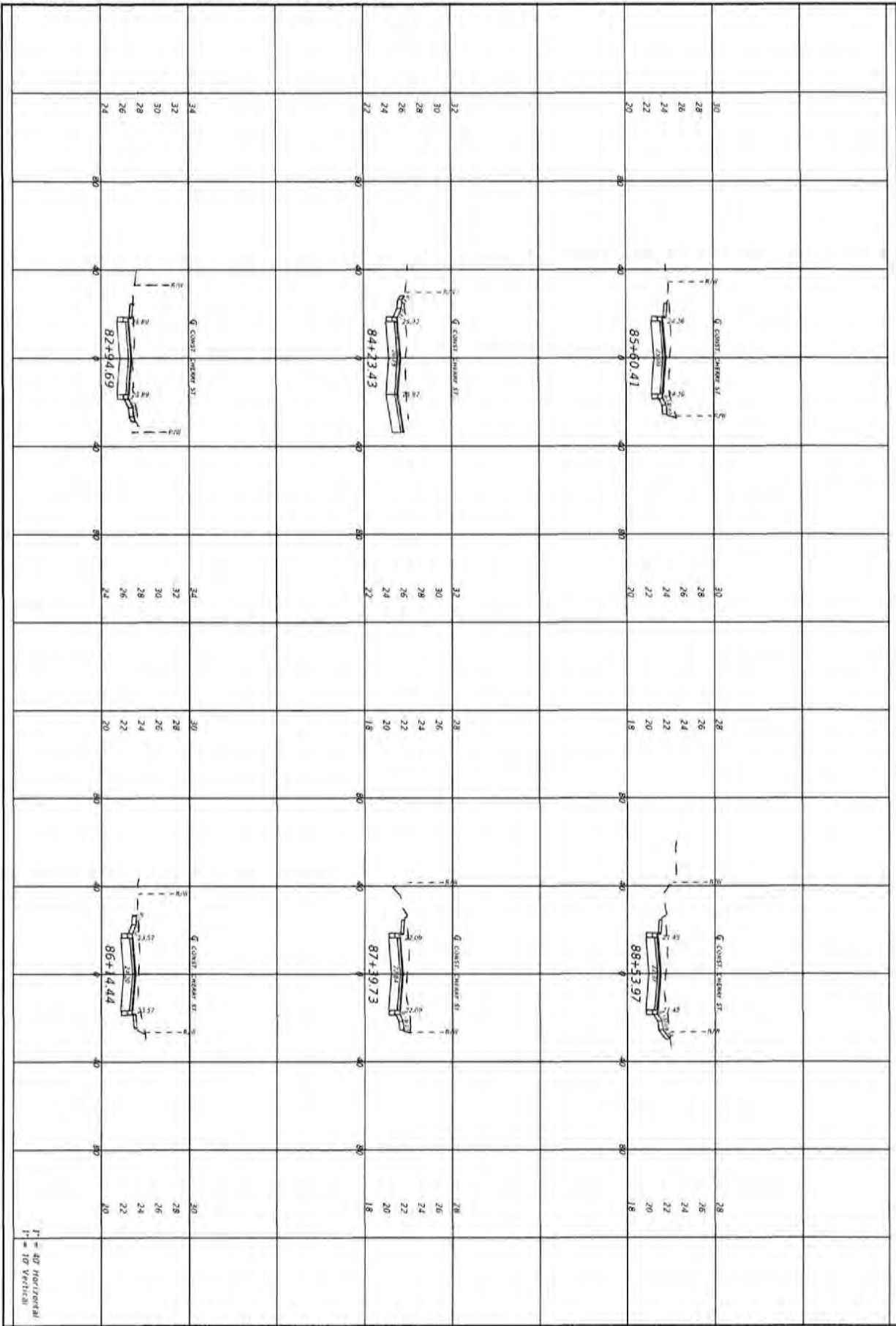

74

DRIVEWAY SECTIONS

PROJECT NO:	27652.01
DESIGNED BY:	JGP
DRAWN BY:	JPA/RSB
CHECKED BY:	JGP
PROJ. MGR:	JGP
DATE:	FEB 2023
RELEASED FOR CONSTRUCTION:	DATE: N/A

**CHERRY STREET
RESURFACING &
SIDEWALK PROJECT**

STREY C. PETERMAN, P.E.
FL 17750

BASKERVILLE-DONOVAN, INC.
Innovative Infrastructure Solutions
491 W. MAIN ST., PENSACOLA, FL 32502-8098-9997
ENGINEERING BUSINESS 186-0025346
Resurfaces: Pavement for Brick - Tolerances: 1/8" in
This drawing is the property of BASKERVILLE-DONOVAN, INC. and is not to be reproduced in whole or in part, if it can be so used on any other project and is to be returned upon request.

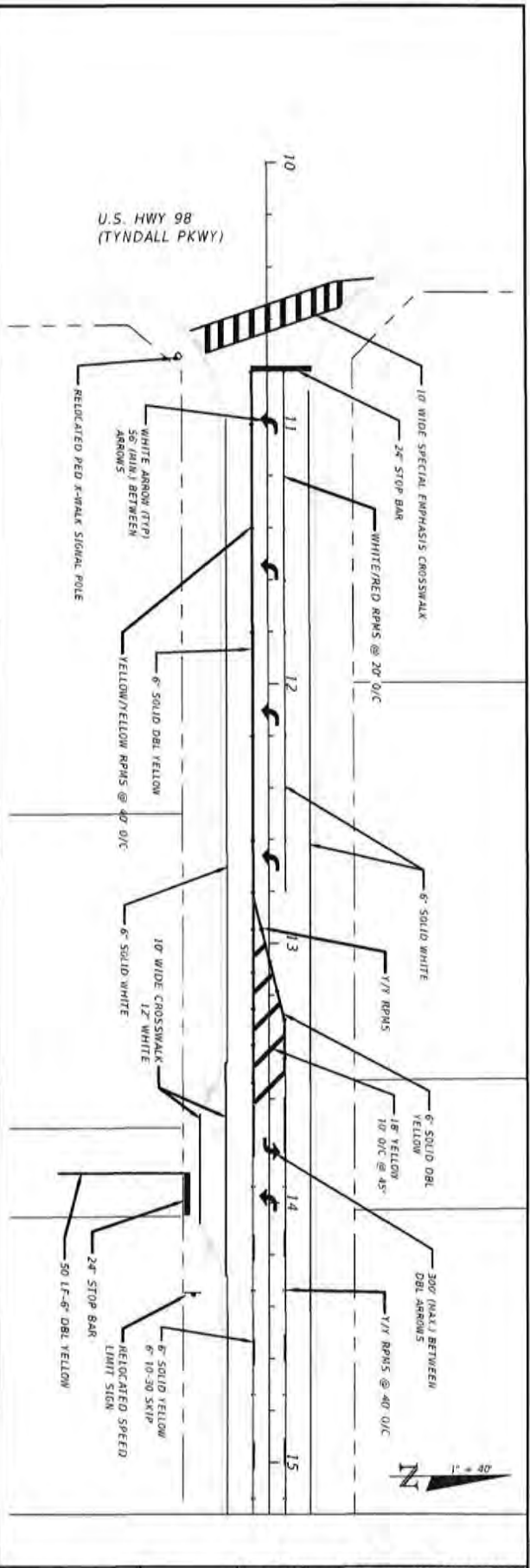
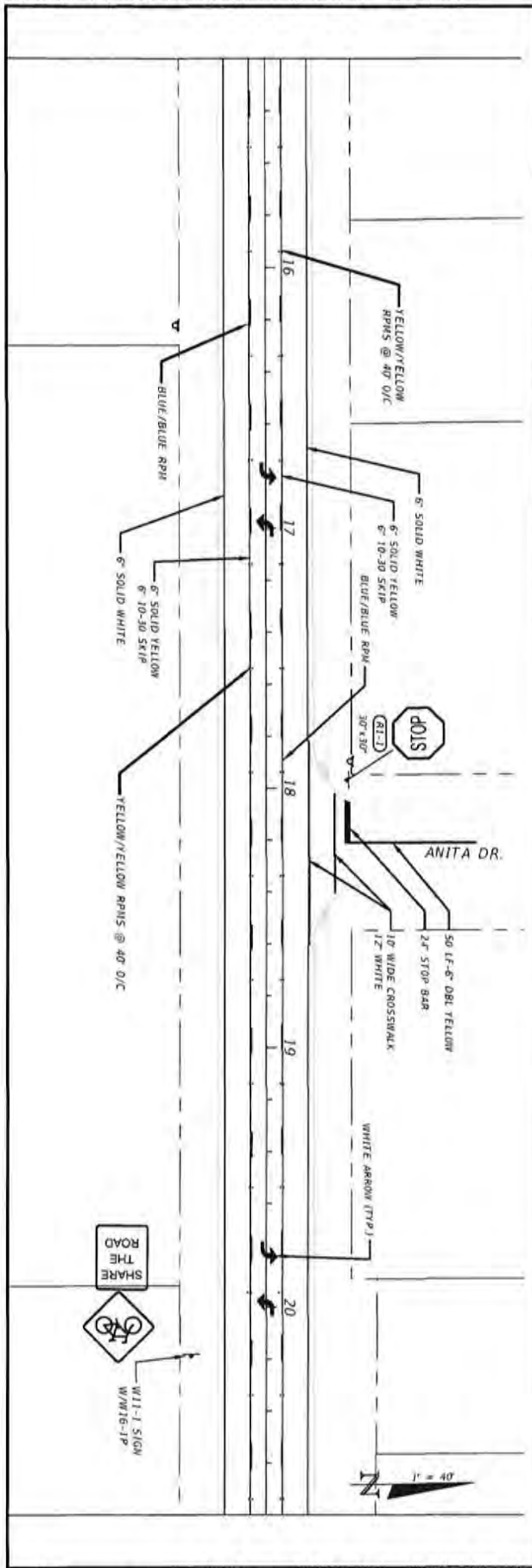

75	SIGNING AND PAVEMENT MARKINGS	
	PROJECT NO.	27852.01
	DESIGNED BY	JCP
	CHECKED BY	JCP/MSB
	DATE	FEB 2023

CHERRY STREET RESURFACING & SIDEWALK PROJECT

JEFFREY C. PETERMAN, P.E.
FL 07750

BASKERVILLE-DONOVAN, INC.
Innovative Infrastructure Solutions

445 W. MAIN ST., HENRIETTA, N.Y. 12520 (518)434-0881
ENR@BASKERVILLE-DONOVAN.COM

Participate in Smart City Solutions: Transportation - Vehicle

This drawing is the property of BASKERVILLE-DONOVAN, INC. and it is not to be reproduced in whole or in part. It is to be used only for the project and for the defined open period.

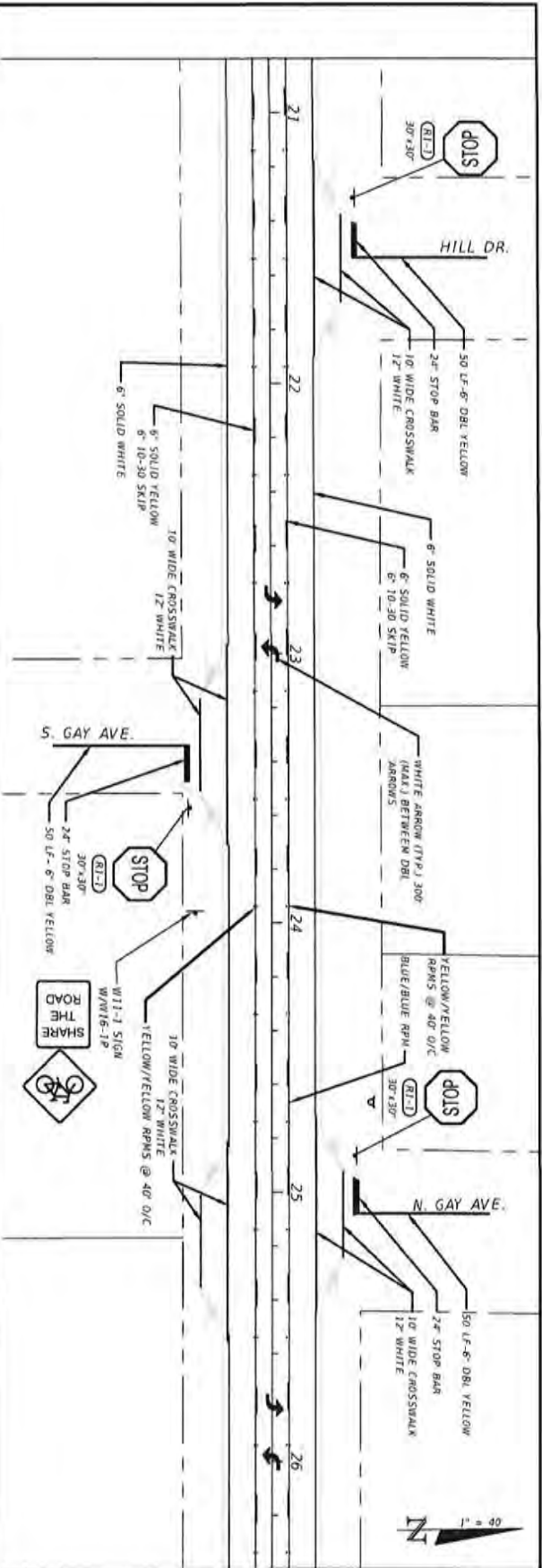
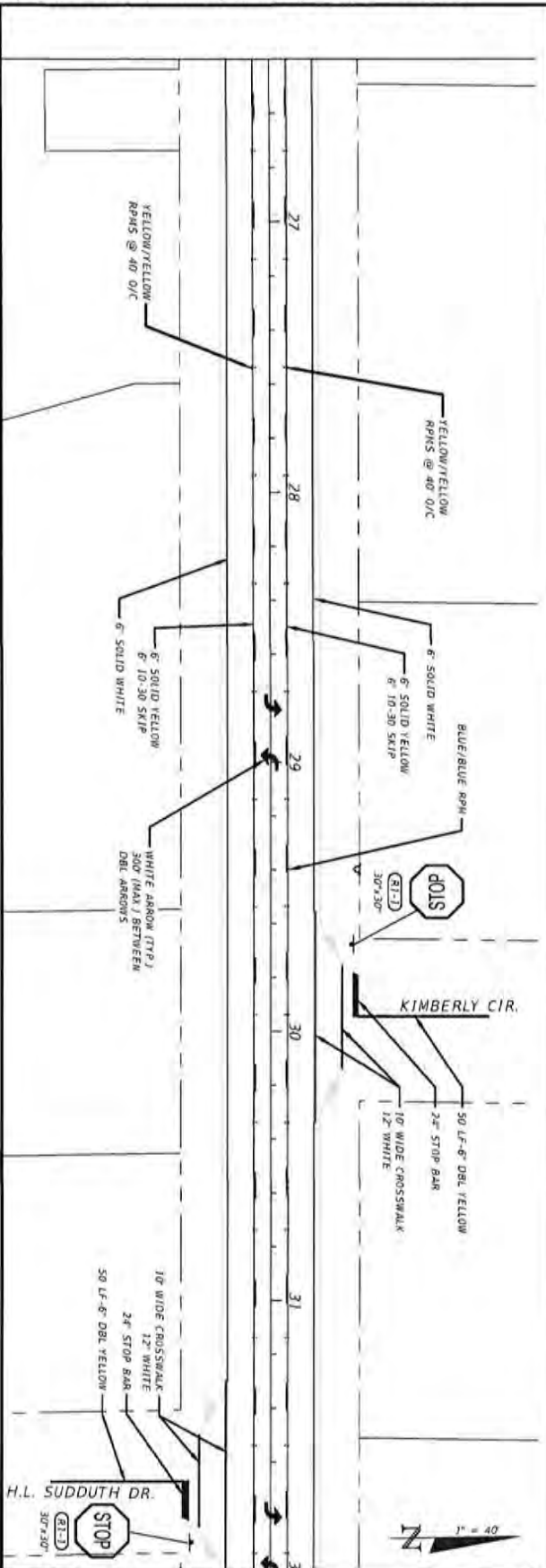

76	SIGNING AND PAVEMENT MARKINGS	
	PROJECT NO.	27652.01
	DESIGNED BY	JCP
	DRAWN BY	JCP/MSD
	CHECKED BY	JCP
DATE		
APPROVED BY		
REVISION/ACTION		
TAXID		
DATE		
DATE		

CHERRY STREET RESURFACING & SIDEWALK PROJECT

JEFFREY C. PETERMAN, P.E.
FL #17048

BASKERVILLE-DONOVAN, INC.
Innovative Infrastructure Solutions

111 N. MAIN ST., PENSACOLA, FL 32502 (904)643-0001
ENGINEERING BUSINESS DEVELOPMENT

Peninsula - Panama City Beach - Tallahassee - Mobile

Not available to the property of BASKERVILLE-DONOVAN, INC. and is not to be reproduced or made up in part. If it is used for any other project and it is not authorized upon request.

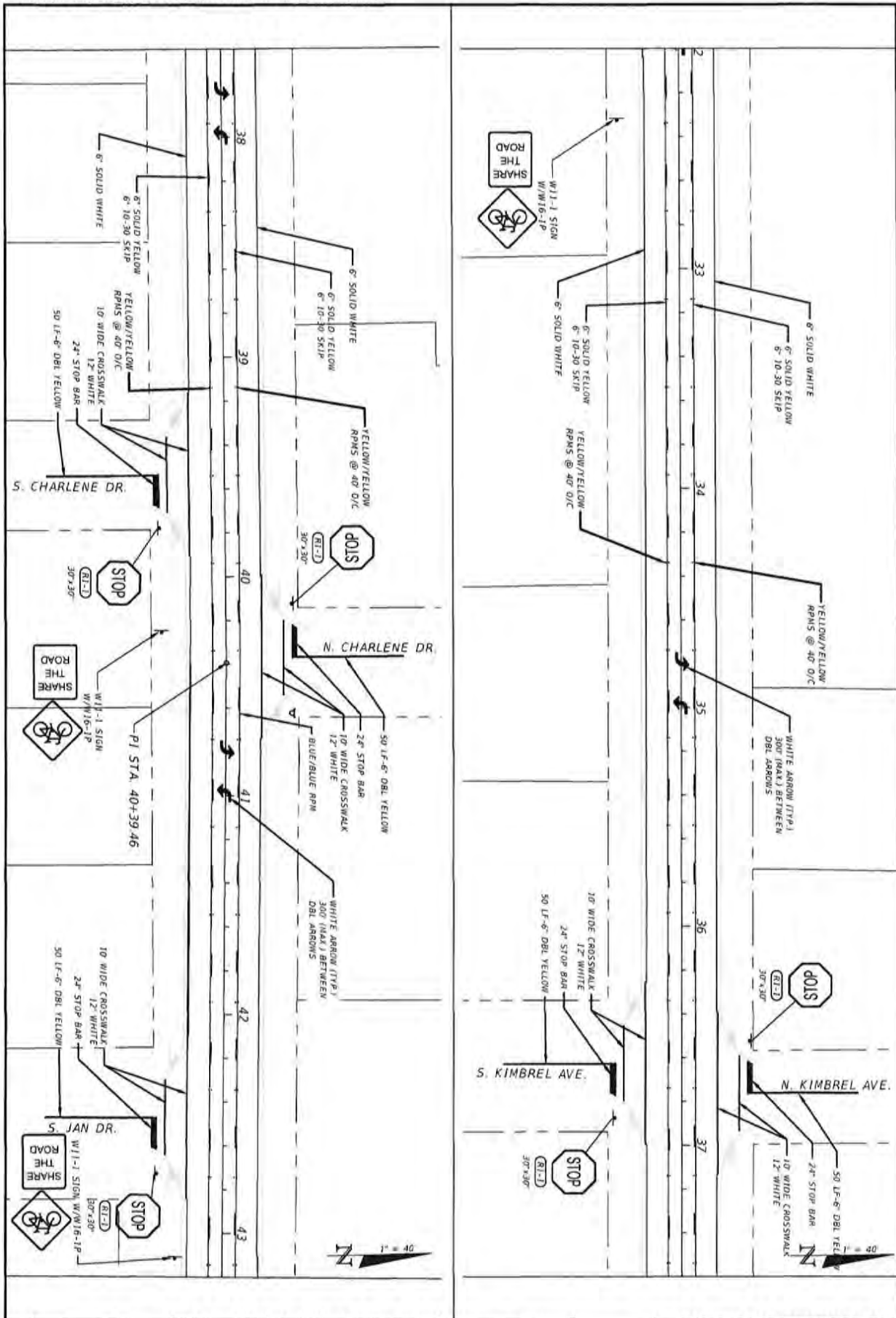

77	SIGNING AND PAVEMENT MARKINGS		PROJECT NO. 27652.01	NO.	DATE	APPROV.	REVISION/ACTION TAKEN
	DESIGNED BY: JCP						
	DRAWN BY: JPL/ROD						
	CHECKED BY: JCP						
	PROJ. MGR: JCP						
DATE: FEB 2023		RELEASED FOR CONSTRUCTION		DATE: N/A			

**CHERRY STREET
RESURFACING &
SIDEWALK PROJECT**

JEFFREY C. PETERSMAN, P.E.
FL 077540

BASKERVILLE-DONOVAN, INC.
Innovative Infrastructure Solutions

4816 N. 50th St., Pompano Beach, FL 33062 (954) 962-8861
10000 Biscayne Blvd., Suite 1000, Miami, FL 33138 (305) 583-0000
Pompano Beach City Branch - 1-888-888-8888

This drawing is the property of BASKERVILLE-DONOVAN, INC. and is not to be reproduced in whole or in part, in any form, without the prior written consent of BASKERVILLE-DONOVAN, INC.

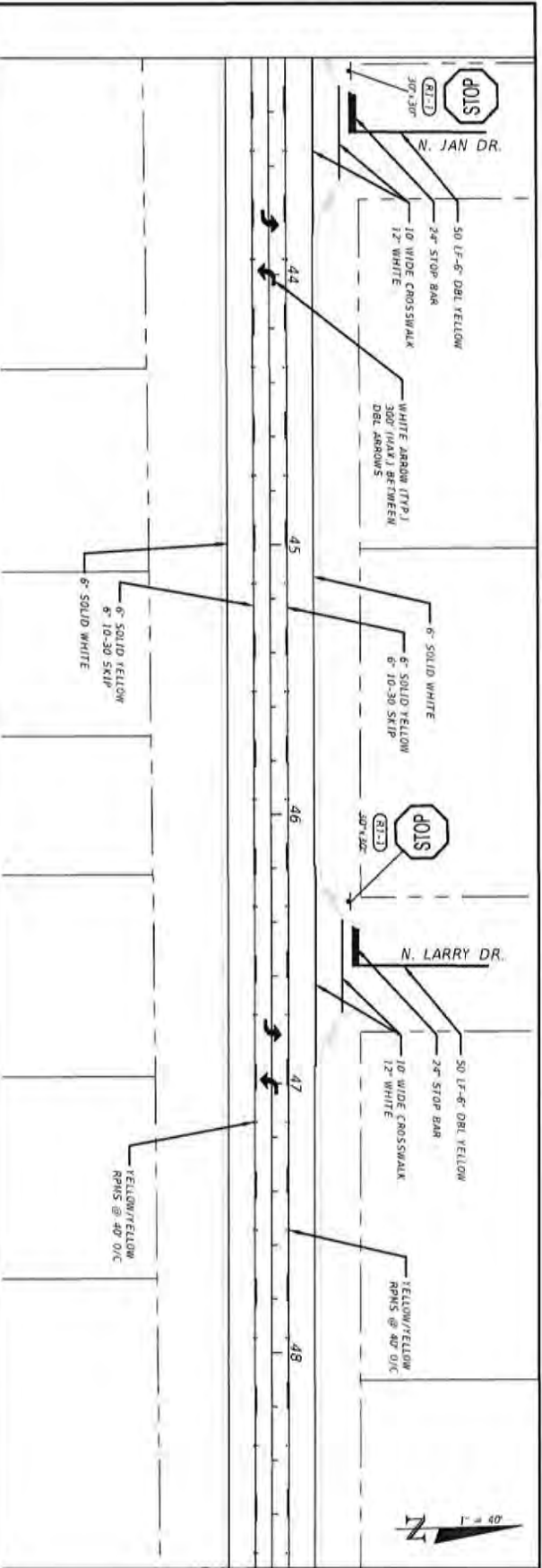
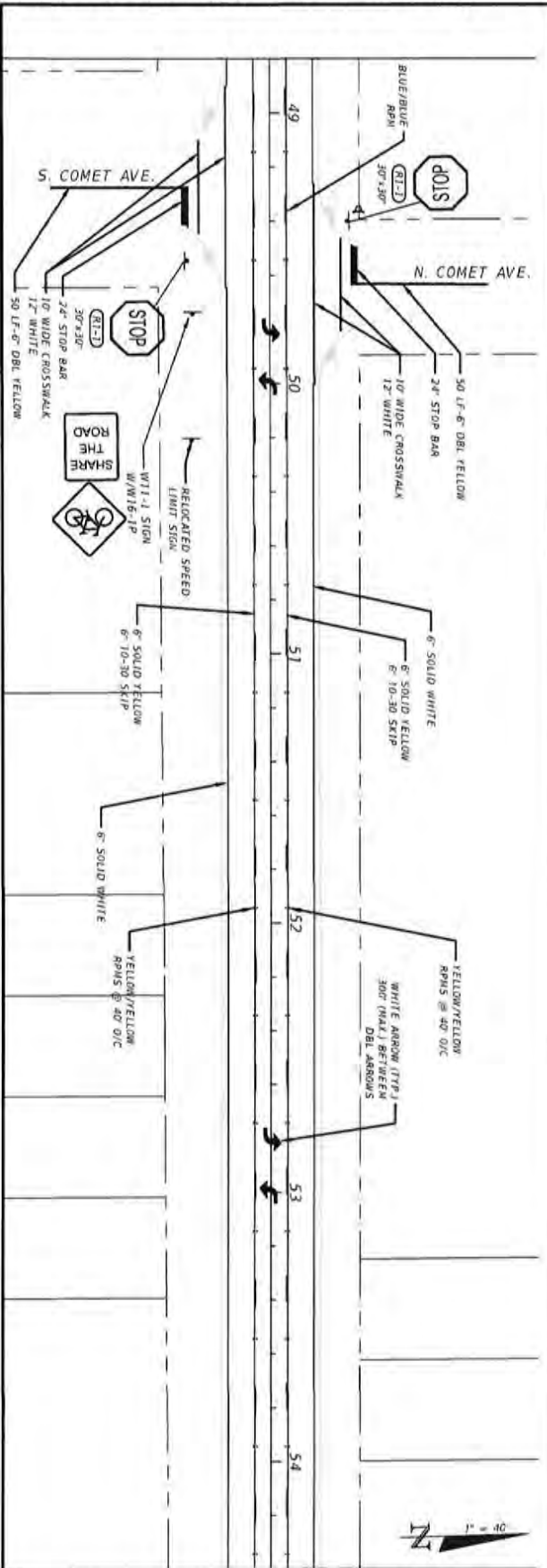

78	SIGNING AND PAVEMENT MARKINGS	
	PROJECT NO. 27652 01	NO. DATE APRVL REVISION/ACTION TAKEN
	DESIGNED BY JCP	
	CHECKED BY JCP	
	DATE FEB 2023	RELEASED FOR CONSTRUCTION DATE N/A

CHERRY STREET RESURFACING & SIDEWALK PROJECT

JEFFREY C. PETERMAN, P.E.
FL 87754

BASKERVILLE-DONOVAN, INC.
Innovative Infrastructure Solutions

148 W. MAIN ST. PENSACOLA, FL 32502 (850)438-8881
BASKERVILLE@BASKERVILLE-DOV.COM

Peninsula - Panama City Beach - Tallahassee - Mableton

This drawing is the property of BASKERVILLE-DONOVAN, INC. and is not to be reproduced in whole or in part, if it will be used on any other project, and it is to be returned upon request.

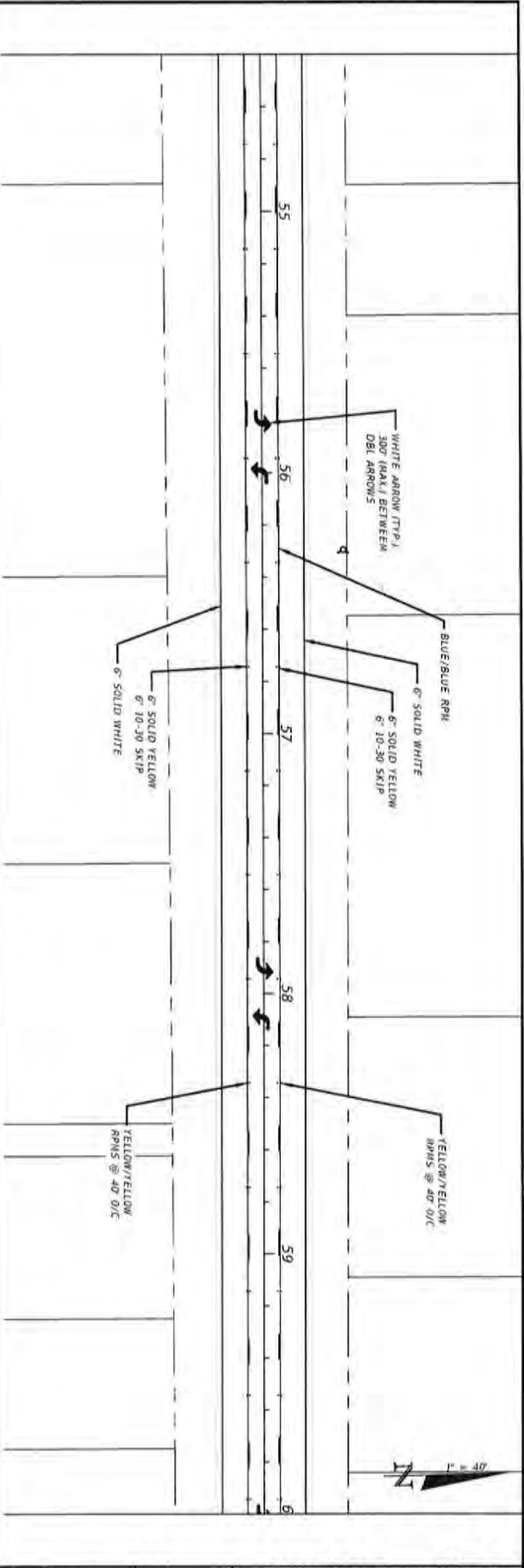
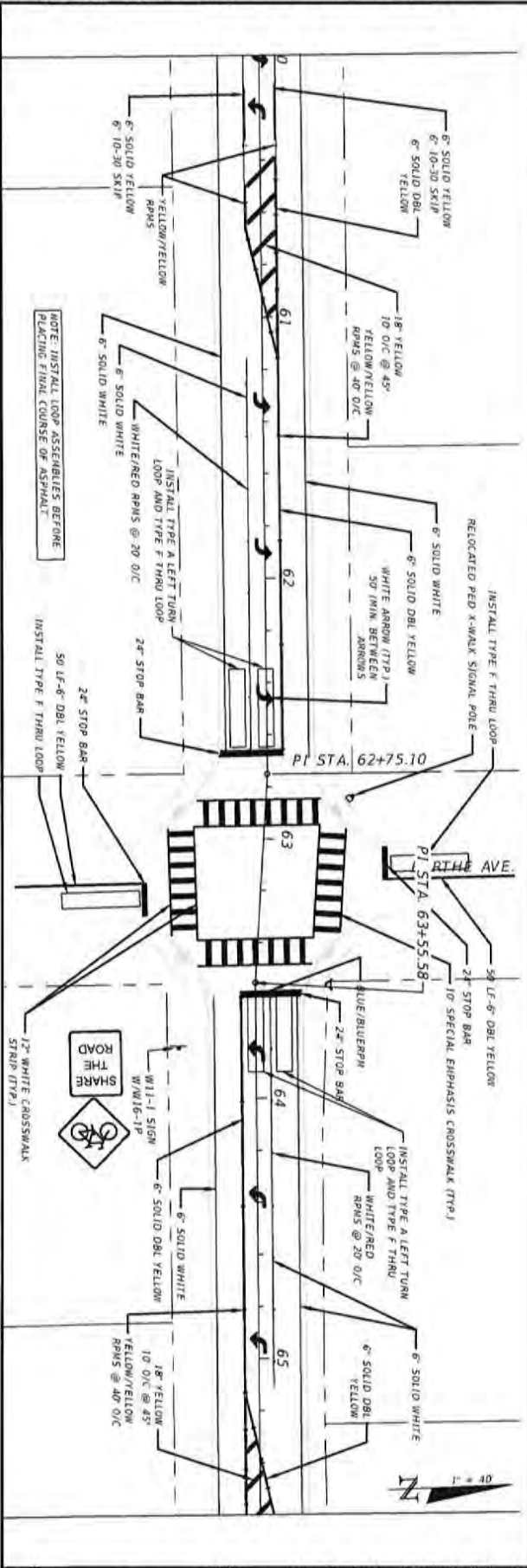

79	SIGNING AND PAVEMENT MARKINGS				
	PROJECT NO.	NO.	DATE	APPR.	REVISION/ACTION TAKEN
	DESIGNED BY: JCP				
	DRAWN BY: JPL/ROB				
	CHECKED BY: JCP				
DATE: FEB 2023	RELEASED FOR CONSTRUCTION			DATE: N/A	

**CHERRY STREET
RESURFACING &
SIDEWALK PROJECT**

JOSEPH C. PETERMAN, P.E.
FL 07540

BASKERVILLE-DONOVAN, INC.
Innovative Infrastructure Solutions

441 W. MAIN ST., FORT WORTH, TX 76102 (817) 335-0811
ENGINEERING DIVISION: ED-020304

Permitted: Fort Worth City Street Improvement - 15484

This drawing is the property of BASKERVILLE-DONOVAN, INC. and is not to be reproduced in whole or in part. It is not to be used on any other project and it is to be returned upon request.

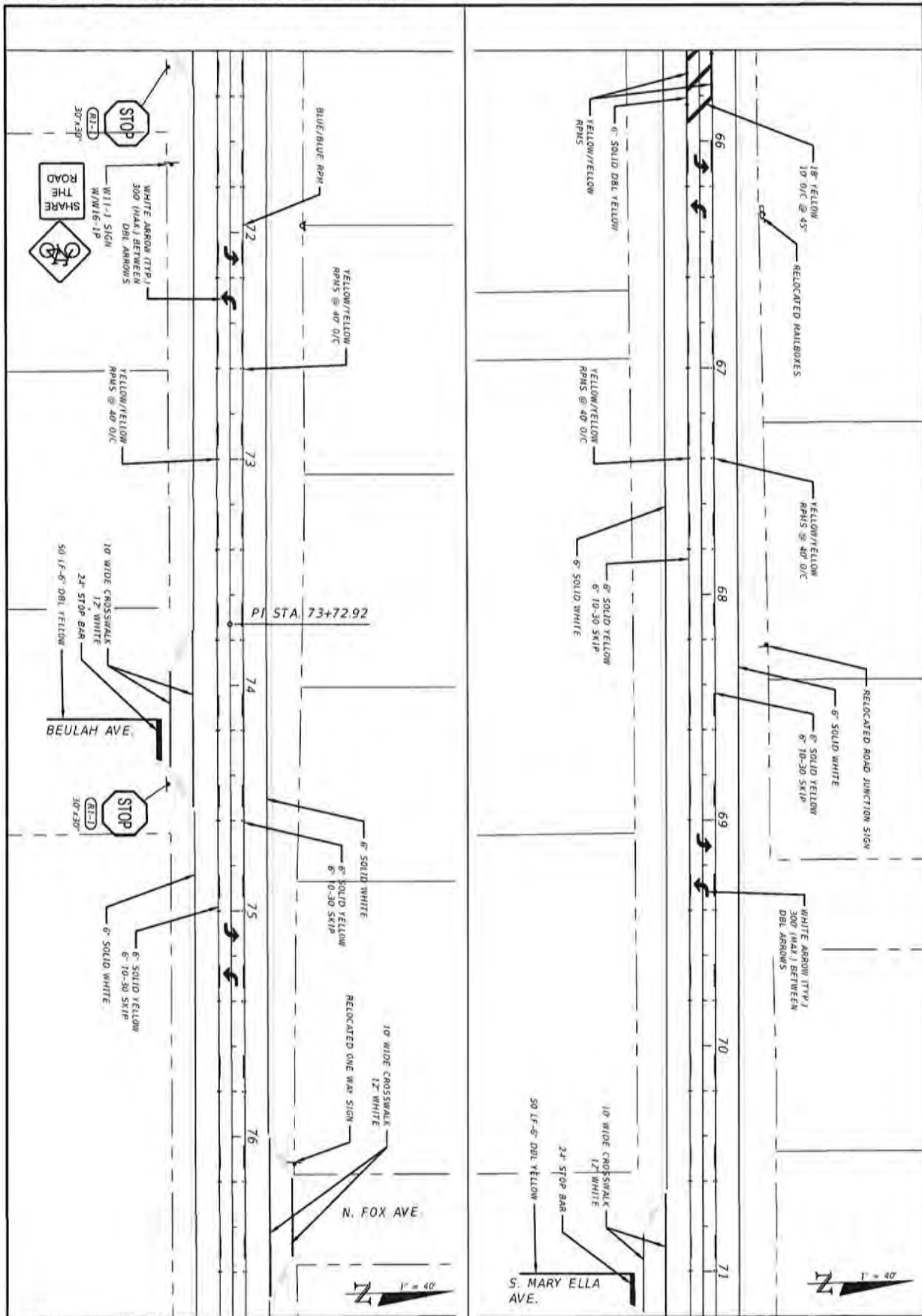

80	SIGNING AND PAVEMENT MARKINGS	PROJECT NO. 27652.01	NO.	DATE	APPR.	REVISION/ACTION TAKEN
		DESIGNED BY JCP				
		DRAWN BY JPM/PRO				
		CHECKED BY JCP				
		DATE PLO. FEB 2023	RELEASED FOR CONSTRUCTION			DATE P/L

CHERRY STREET
RESURFACING &
SIDEWALK PROJECT

JEFFREY C. PETERMANN, P.E.
FL #17240

BASKERVILLE-DONOVAN, INC.
Innovative Infrastructure Solutions

443 FL HIGHWAY 17, PENSACOLA, FL 32503 (904) 486-8901
ENGINEERING BUSINESS GROUP/INC.
Pensacola, Tallahassee, Jacksonville, Orlando, Miami

This drawing is the property of BASKERVILLE-DONOVAN, INC. and is not to be reproduced in whole or in part, if it will be used on any other project and it is the intention of the company.

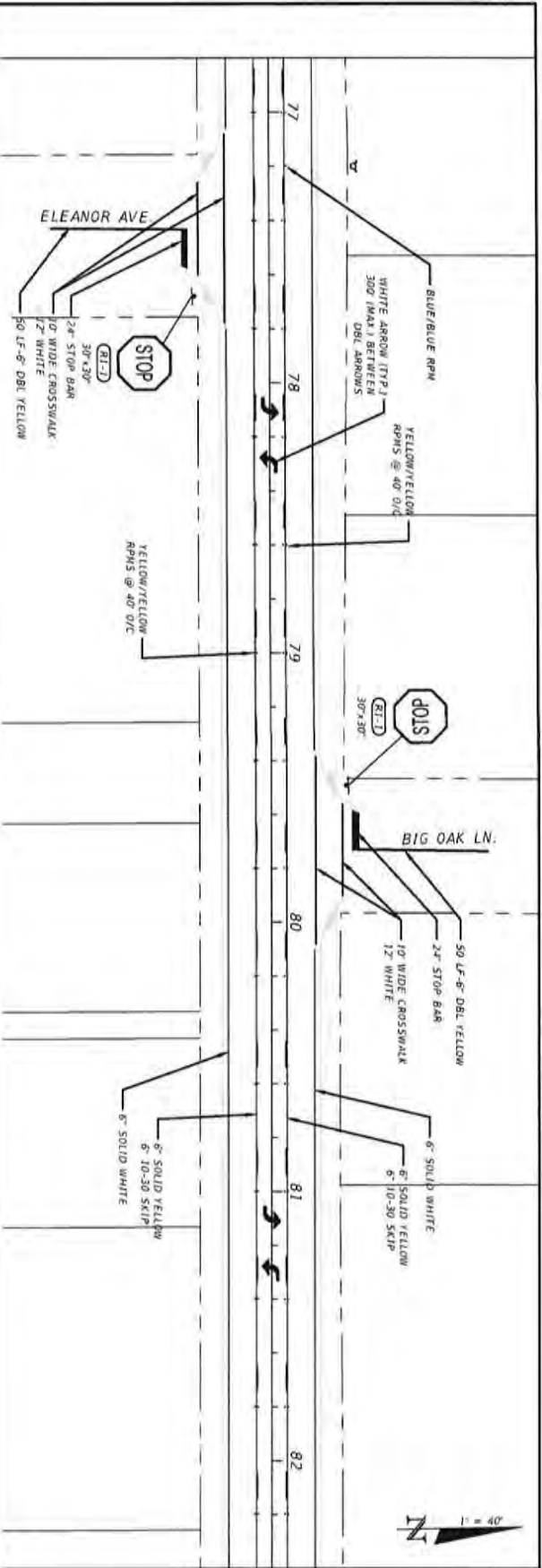
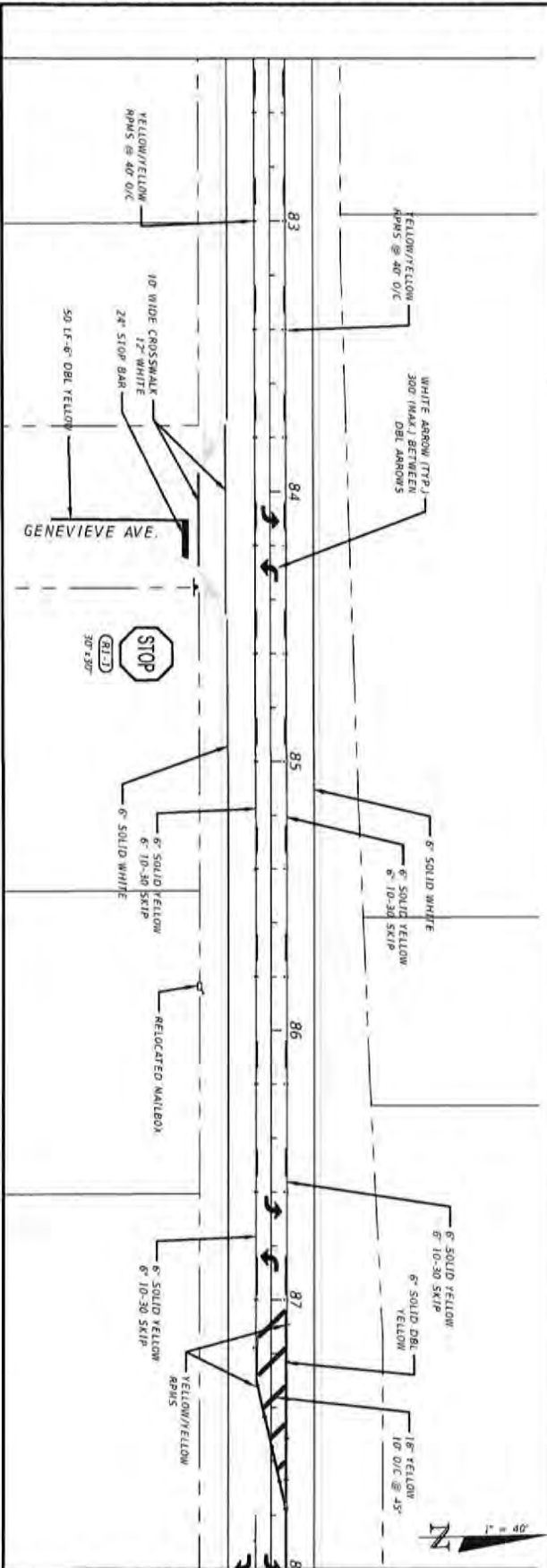

81	SIGNING AND PAVEMENT MARKINGS		PROJECT NO. 27652.01	NO.	DATE	APPR.	REVISION/ACTION TAKEN
	DESIGNED BY: JCP						
	CHECKED BY: JCP						
	PREP. MGR: JCP						
	DATE: FEB 2023						
			RELEASED FOR CONSTRUCTION				DATE: N/A

**CHERRY STREET
RESURFACING &
SIDEWALK PROJECT**

JEFFREY C. PETERMAN, P.E.
FL 877349

BASKERVILLE-DONOVAN, INC.
Innovative Infrastructure Solutions

445 PL. MAIN ST. PENSACOLA, FL 32502 (904)461-9811
ENGINEERING BUSINESS CD-0000340

Pensacola - Panama City Beach - Tallahassee - Tyler

This drawing is the property of BASKERVILLE-DONOVAN, INC. and is not to be reproduced in whole or in part, in any form, without the prior written consent of BASKERVILLE-DONOVAN, INC.

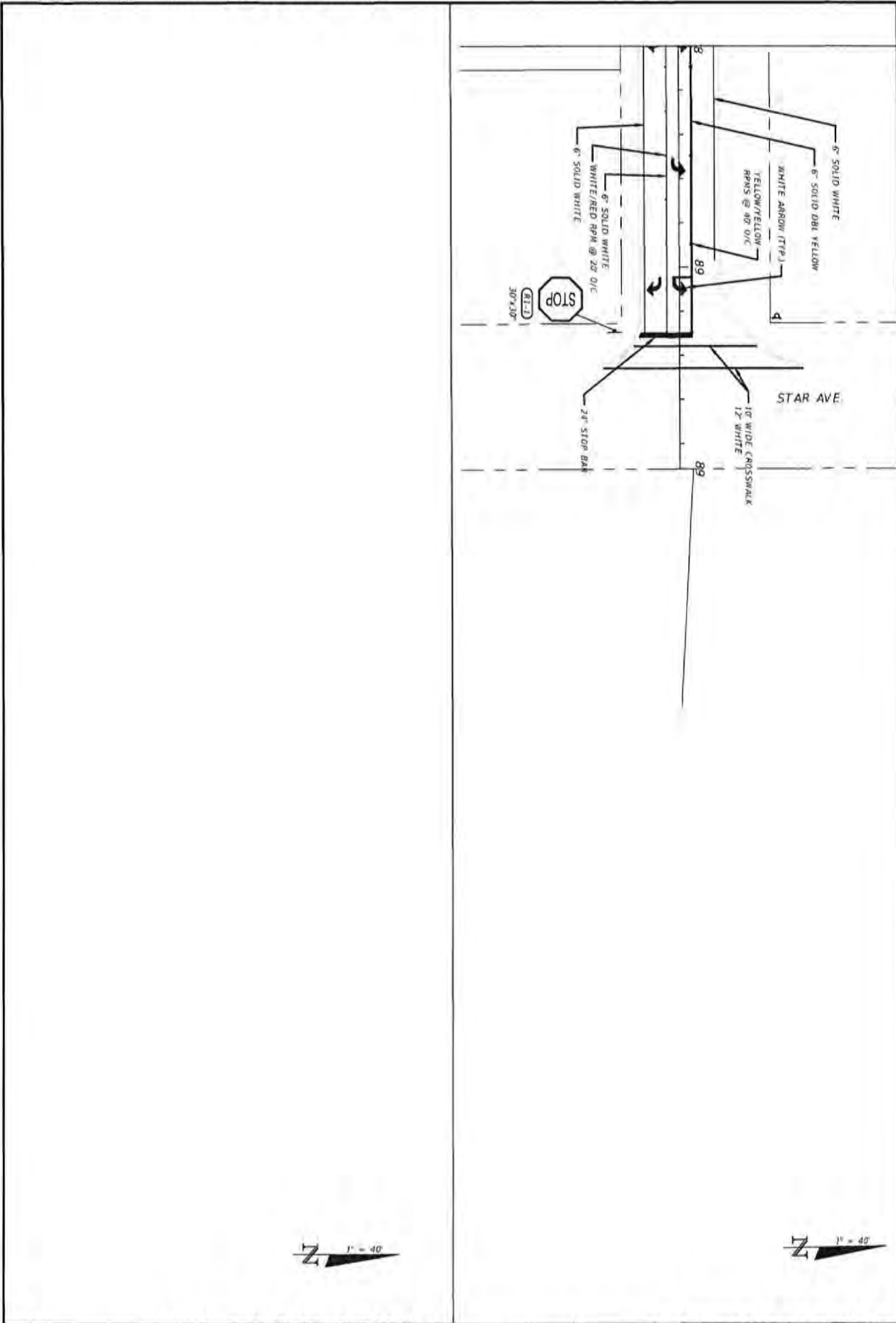

62	SIGNING AND PAVEMENT MARKINGS		PROJECT NO. 27652.01	NO.	DATE	APPR.	REVISION/ACTION TAKEN
	DESIGNED BY: JCP						
	DRAWN BY: JPE/PCS						
	CHECKED BY: JCP						
	PRIN. INCH: JCP						
DATE: FEB 2023		RELEASED FOR CONSTRUCTION		CHK: R/A			
CHERRY STREET RESURFACING & SIDEWALK PROJECT			BASKERVILLE-DONOVAN, INC. Innovative Infrastructure Solutions 440 W. MAIN ST., POKOACKA, FL 32024 (850)420-8841 ENGINEERING LICENSE: EK0000040 PROFESSIONAL ENGINEER: 124024 JOSEPH C. PETERMANN, P.E. FL 877246				

TRAFFIC CONTROL NOTES

TRAFFIC CONTROL SEQUENCE OF CONSTRUCTION NOTES

1. THE MAINTENANCE OF TRAFFIC FOR THIS PROJECT SHALL BE IN ACCORDANCE WITH THE 2009 EDITION FHWA "MANUAL ON UNIFORM TRAFFIC CONTROL DEVICES" LATEST REVISION, THE 2020-2021 FOOT STANDARD PLANS INDEX 102-000 SERIES, AND THE JANUARY 2020 FOOT STANDARD SPECIFICATIONS FOR ROAD AND BRIDGE CONSTRUCTION.
2. ANY ADDITIONAL INTERRUPTIONS TO NORMAL TRAFFIC PATTERNS WHICH ARE NOT SHOWN IN THE TRAFFIC CONTROL PLAN BUT ARE NECESSARY TO STAY WITHIN THE CONSTRUCTION SEQUENCE SHALL BE NOTIFIED TO THE PROJECT ADMINISTRATOR AND APPROVAL SHALL BE OBTAINED FROM THE REGISTERED PROFESSIONAL ENGINEER. ALL MATERIALS SHALL INCLUDE SKETCHES, CALCULATIONS, AND OTHER DATA AND SHALL BE SIGNED AND SEALED BY A REGISTERED ENGINEER.
3. ARROWS DENOTE DIRECTION OF TRAFFIC ONLY AND DO NOT REFLECT PAVEMENT MARKINGS, UNLESS OTHERWISE NOTED.
4. ALL SIGNS SHALL BE POST MOUNTED, UNLESS INDICATED OTHERWISE.
5. LANE WIDTHS FOR MAINTENANCE OF THROUGH TRAFFIC SHOULD DESIRABLY BE EQUAL TO LANE WIDTH OF THE EXISTING FACILITY. NO LANES SHALL BE LESS THAN 10 FEET IN WIDTH UNLESS APPROVED BY THE PROJECT ENGINEER.
6. ALL TEMPORARY PAVEMENT MARKINGS SHALL BE PAINT UNLESS OTHERWISE NOTED.
7. DUMP-OFFS SHALL BE PROTECTED AS CALLED FOR BY THE DUMP-OFF PROTECTION REQUIREMENTS-SECTION OF FOOT STANDARD PLANS INDEX 102-000 AND SHALL BE RESTORED TO A MINIMUM OF 1:4 SLOPES IN THE SAME WORK PERIOD.
8. TRAFFIC CONDITIONS, ACCIDENTS AND OTHER UNDESIRABLE EMERGENCY CONDITIONS MAY REQUIRE THE PROJECT ADMINISTRATOR TO RESTRICT OR MENUEGE LANE CLOSURE OR CHANNELIZATION DEVICES WITHOUT DELAY UNDER THESE CONDITIONS.
9. ALL LANES MUST BE REOPENED TO NORMAL TRAFFIC WITHIN 12 HOURS OF AN EVACUATION NOTICE FOR A HURRICANE OR ANY OTHER EMERGENCY EVENT AND SHALL REMAIN OPEN FOR THE DURATION OF THE EVENT AS DIRECTED BY THE PROJECT ADMINISTRATOR.
10. THE CONTRACTOR SHALL MAINTAIN AND KEEP SIDE ROAD NAME IDENTIFICATION VISIBLE DURING CONSTRUCTION IN ORDER TO FACILITATE EMERGENCY VEHICLE TRAFFIC.
11. ALL DRAINAGE INLETS THAT ARE CONSTRUCTED PRIOR TO FINAL SURROUNDING GRADE BEING ACHIEVED WILL REQUIRE TEMPORARY COVERING THAT WILL ALLOW DRAINAGE TO FLOW AND PROTECT THE INLET DURING THE TEMPORARY TRAFFIC CONTROL PHASE PERIOD.
12. THE CONTRACTOR SHALL NOT HILL ANY AREA WHICH CANNOT BE RESURFACED AND TEMPORARILY STRIPED WITHIN THE SAME WORK PERIOD.
13. THE WORK ZONE POSTED SPEED SHALL BE 35 MPH UNLESS OTHERWISE NOTED ON THE TRAFFIC CONTROL PLANS OR APPROVED BY THE PROJECT ADMINISTRATOR.
14. THE CONTRACTOR SHALL MAINTAIN ADEQUATE DRAINAGE AND HISTORICAL DRAINAGE PATTERNS TO PREVENT FLOODING ON THE ROADWAY OR ROADSIDE AREAS THAT ARE UNDER CONSTRUCTION OR CONNECTED. THE CONTRACTOR SHALL PROVIDE ANY TEMPORARY DRAINAGE MEASURES AS REQUIRED TO ADEQUATELY DRAIN THE PROJECT. ANY ADDITIONAL COSTS ASSOCIATED WITH TEMPORARY DRAINAGE SHALL BE INCIDENTAL TO PER ITEM 102-1, MAINTENANCE OF TRAFFIC.
15. THE CONTRACTOR SHALL MAINTAIN A WALKABLE PATHWAY FOR PEDESTRIANS/SCHOOL CHILDREN DURING THE RECONSTRUCTION OF ANY EXISTING PATHWAY/SIDEWALKS, AS PER FOOT STANDARD PLANS INDEX 102-005. ALL COSTS ARE INCLUDED IN THE MAINTENANCE OF TRAFFIC PER ITEM 102-1.
16. BEFORE OPENING ANY LANE TO TRAFFIC, THE CONTRACTOR SHALL REPLACE ANY OBLITERATED OR REMOVED PAVEMENT MARKINGS WITH TEMPORARY PAVEMENT MARKINGS AND REFLECTIVE PAVEMENT MARKINGS (TEMPORARILY E.G., LANE LINES, ARROWS, CROSS WALKS, STOP BARS).
17. PRIOR TO ANY LANE CLOSURE ON ANY STATE HIGHWAY SYSTEM THE CONTRACTOR SHALL NOTIFY THE FOOT AT LEAST 14 DAYS PRIOR TO THE LANE CLOSURE FOR APPROVAL, NOTIFY:
 - FLORIDA DEPARTMENT OF TRANSPORTATION
 - AND CONTACT INFO
18. THE CONTRACTOR SHALL MAINTAIN DRIVEWAY ACCESS THROUGHOUT THE PROJECT DURING CONSTRUCTION. PRIOR TO DRIVEWAY CONSTRUCTION, PROPERTY OWNERS SHALL BE NOTIFIED IN WRITING BY THE CONTRACTOR ACCORDINGLY.
19. TEMPORARY PAVEMENT REQUIREMENTS:
 - ANY TEMPORARY PAVEMENT CALLED FOR ON THE PLANS OR PROPOSED BY THE CONTRACTOR SHALL CONSIST OF A MINIMUM OF 1" GRADED AGGREGATE BASE WITH TYPE SP 12.5 (2.5) ON A FINELY COMPACTED AND UNWEIGHED SUBGRADE. COST OF TEMPORARY PAVEMENT INCLUDING INSTALLATION MATERIALS AND REMOVAL SHALL BE INCLUDED IN THE MAINTENANCE OF TRAFFIC PER ITEM 102-1. THE CONTRACTOR IS RESPONSIBLE FOR CONSTRUCTING AND MAINTAINING ALL TEMPORARY PAVEMENT THROUGHOUT THE PHASING OF THE PROJECT.

PHASE I
OBJECTIVE

PHASE II
OBJECTIVE

PHASE III
OBJECTIVE

PHASE IV
OBJECTIVE

PHASE V
OBJECTIVE

83	TRAFFIC CONTROL PLANS GENERAL NOTES	CHERRY STREET RESURFACING & SIDEWALK PROJECT	 <p style="font-size: small;"> BASKERVILLE-DONOVAN, INC. Innovative Infrastructure Solutions 111 COLUMBIA ST., PRODUCE LA 7, LOUISIANA 70004 P: 504.885.8888 F: 504.885.8889 E: info@baskerville-donovan.com Website: www.baskerville-donovan.com </p> <p style="font-size: x-small;"> Not working on the property of BASKERVILLE-DONOVAN, INC. and it will be considered to which it is part. It is not to be used on any other project and it is to be returned upon request. </p>
PROJECT NO. 27652.01	NO. DATE APRIL REVISION/ACTION TAKEN		ATTORNEY C. PETERMANN, P.E. P.L. #77540
DESIGNED BY: JCP DRAWN BY: JPL/750 CHECKED BY: JCP PROJ. MGR: JCP DATE: FEB 2023	RELEASED FOR CONSTRUCTION:	DATE: N/A	

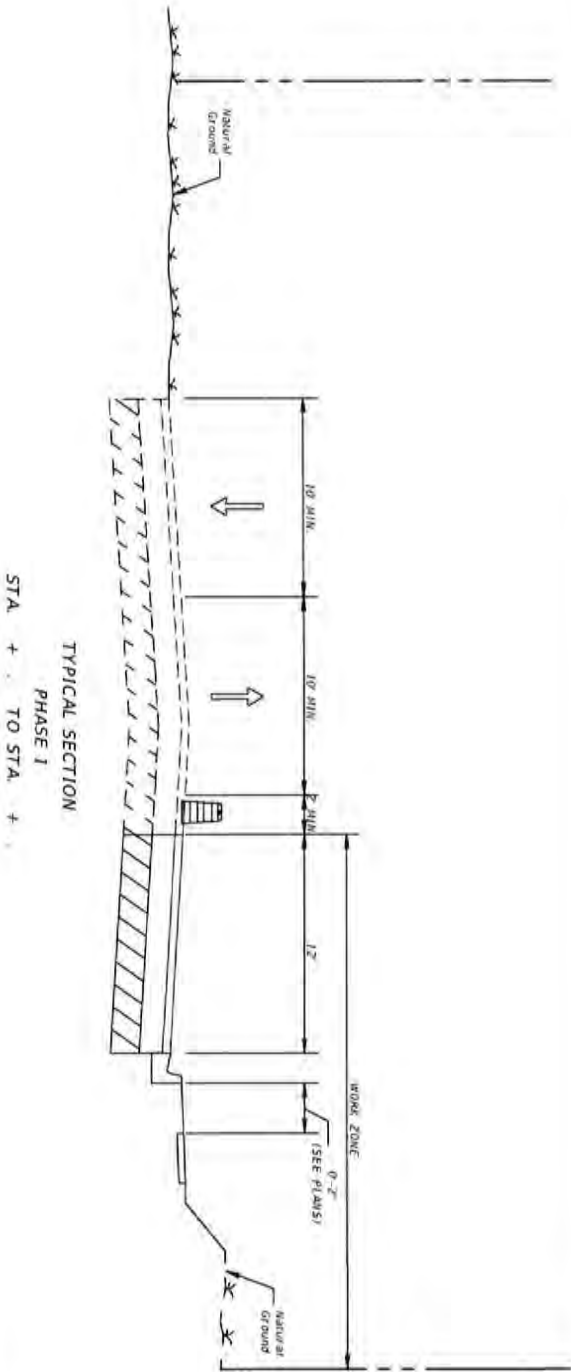
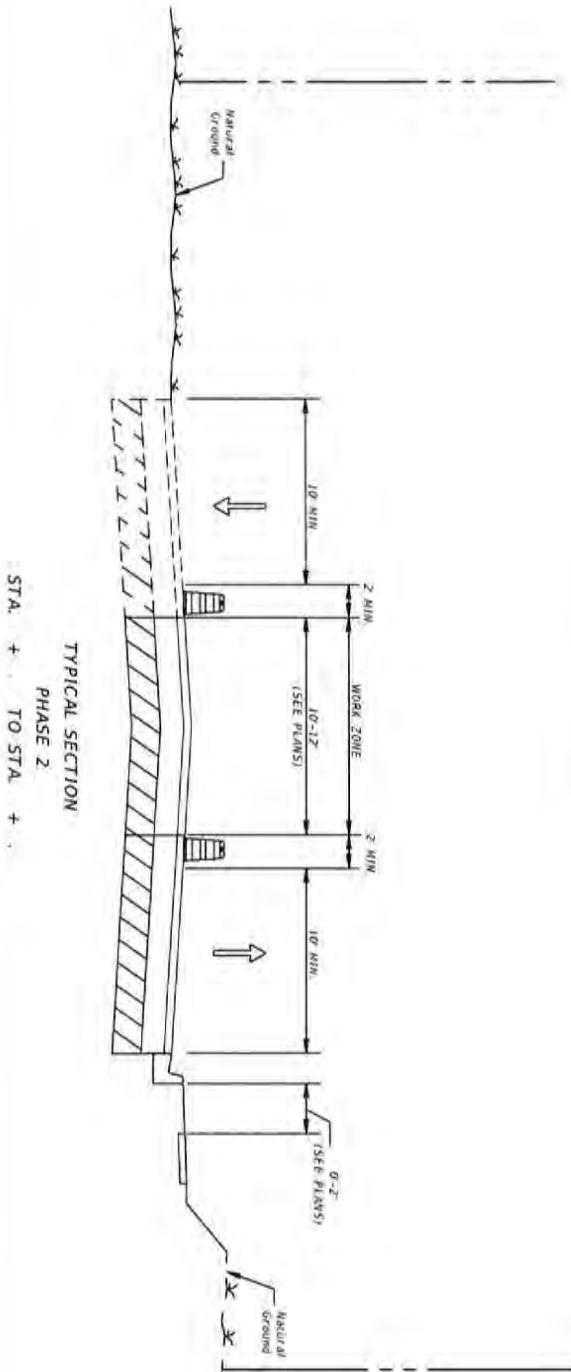

84	TRAFFIC CONTROL PLANS TYPICAL SECTIONS		PROJECT NO. 27652.01	NO.	DATE	APPR.	REVISION/ACTION TAKEN
	DESIGNED BY: JCP						
	DRAWN BY: JPL/ROE						
	CHECKED BY: JCP						
	PUBL. DATE: JCP						
DATE FOR 2023			RELEASED FOR CONSTRUCTION		DATE: N/A		
CHERRY STREET RESURFACING & SIDEWALK PROJECT				ATTY C. PETERMAN, P.E. FL 877240			
 BASKERVILLE-DONOVAN, INC. Innovative Infrastructure Solutions 14376 Main St., Fort Meigs, FL 32035 (904)244-8811 ENGINEERING BUSINESS (813)203-0300 Permit No. Florida City Road/Transportation - Mobile				This drawing is the property of BASKERVILLE-DONOVAN, INC. and is not to be reproduced in whole or in part. If it is not to be used on any other project, credit to be in returned upon request.			

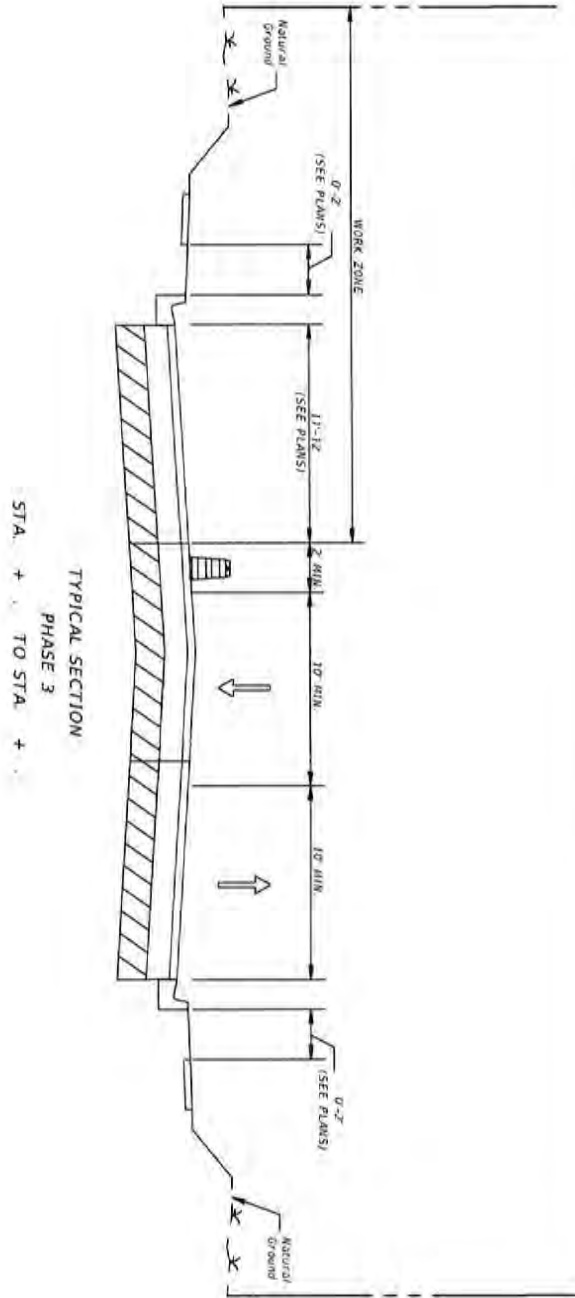

05

TRAFFIC CONTROL PLANS
TYPICAL SECTIONS

PROJECT NO.	NO.	DATE	APPR.	REVISION / ACTION TAKEN
27652.01				
DESIGNED BY: JGP				
DRAWN BY: JPB/PSB				
CHECKED BY: JGP				
PREP. DATE: JGP				
DATE: FEB 2023	RELEASED FOR CONSTRUCTION			DATE: N/A

CHERRY STREET
RESURFACING &
SIDEWALK PROJECT

JOFFREY C. PETERMAN, P.E.
FL 07700

BASKERVILLE-DONOVAN, INC.
Innovative Infrastructure Solutions
4415 W. 44th St., Fort Lauderdale, FL 33309 (954) 981-1111
ENGINEERING BUSINESS: 040000010
Professional - Florida City State - Tallahassee - Miami
This drawing is the property of BASKERVILLE-DONOVAN, INC. and is not to be reproduced in whole or in part, in any form, without the prior written consent of BASKERVILLE-DONOVAN, INC.

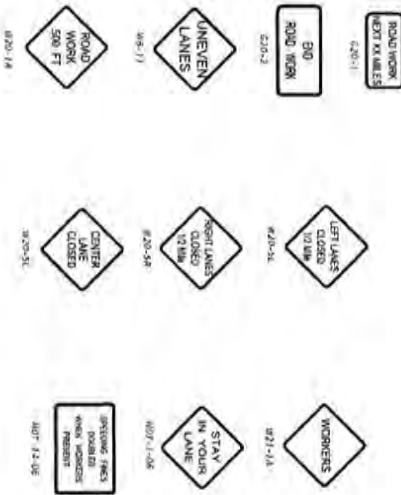

96

**TRAFFIC CONTROL PLANS
ADVANCE WARNING SIGNS**

PROJECT NO. 27852.01	NO.	DATE	APPR.	REVISION/ACTION TAKEN
DESIGNED BY: JCP				
DRAWN BY: JPL/POE				
CHECKED BY: JCP				
PROJ. MGR: JCP				
DATE: FEB 2023			RELEASED FOR CONSTRUCTION	DATE: N/A

**CHERRY STREET
RESURFACING &
SIDEWALK PROJECT**

JEFFREY C. PETERBAUGH, P.E.
FL #77540

BASKERVILLE-DONOVAN, INC.
Innovative Infrastructure Solutions
484 P. 4th St., BREVARD, FL 32920-0048 (USA)
ENGINEERING LICENSE: 184691242
Professional: Florida City Council - Tallahassee, Florida

This drawing is the property of BASKERVILLE-DONOVAN, INC. and is not to be reproduced or used in any part. It is not to be used on any other project and is to be returned upon request.

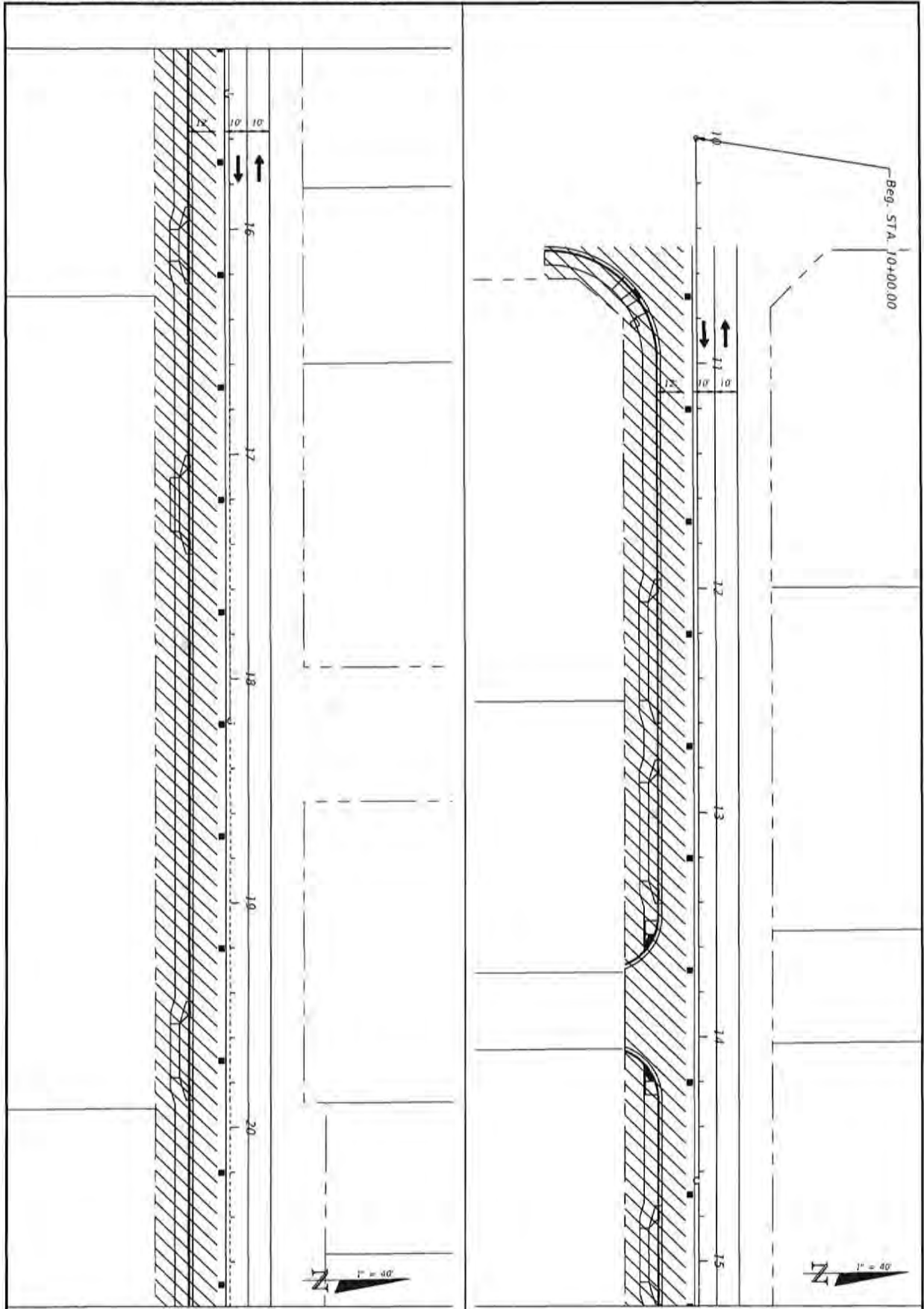

07

TRAFFIC CONTROL PLANS
PHASE 1

PROJECT NO. 27852.01	NO.	DATE	APPROV.	REVISION/ACTION TAKEN
DESIGNED BY: JCP				
CHECKED BY: JPE/BJE				
CREATED BY: JCP				
PROJECT MANAGER: JCP				
DATE: FEB 2023	RELEASED FOR CONSTRUCTION			DWG. N/A

CHERRY STREET
RESURFACING &
SIDEWALK PROJECT

JEFFREY C. PETERMAN, P.E.
FL #77540

BASKERVILLE-DONOVAN, INC.
Innovative Infrastructure Solutions
1416 W. 9th St., Pensacola, FL 32502 (904) 434-9911
COMMERCIAL SALES OFFICE: 924-0002594
Pensacola - Tampa Bay South - Tallahassee - Mobile

We warrant to the property of BASKERVILLE-DONOVAN, INC. and to not be reproduced in whole or in part, in any form, without the prior written consent of BASKERVILLE-DONOVAN, INC.

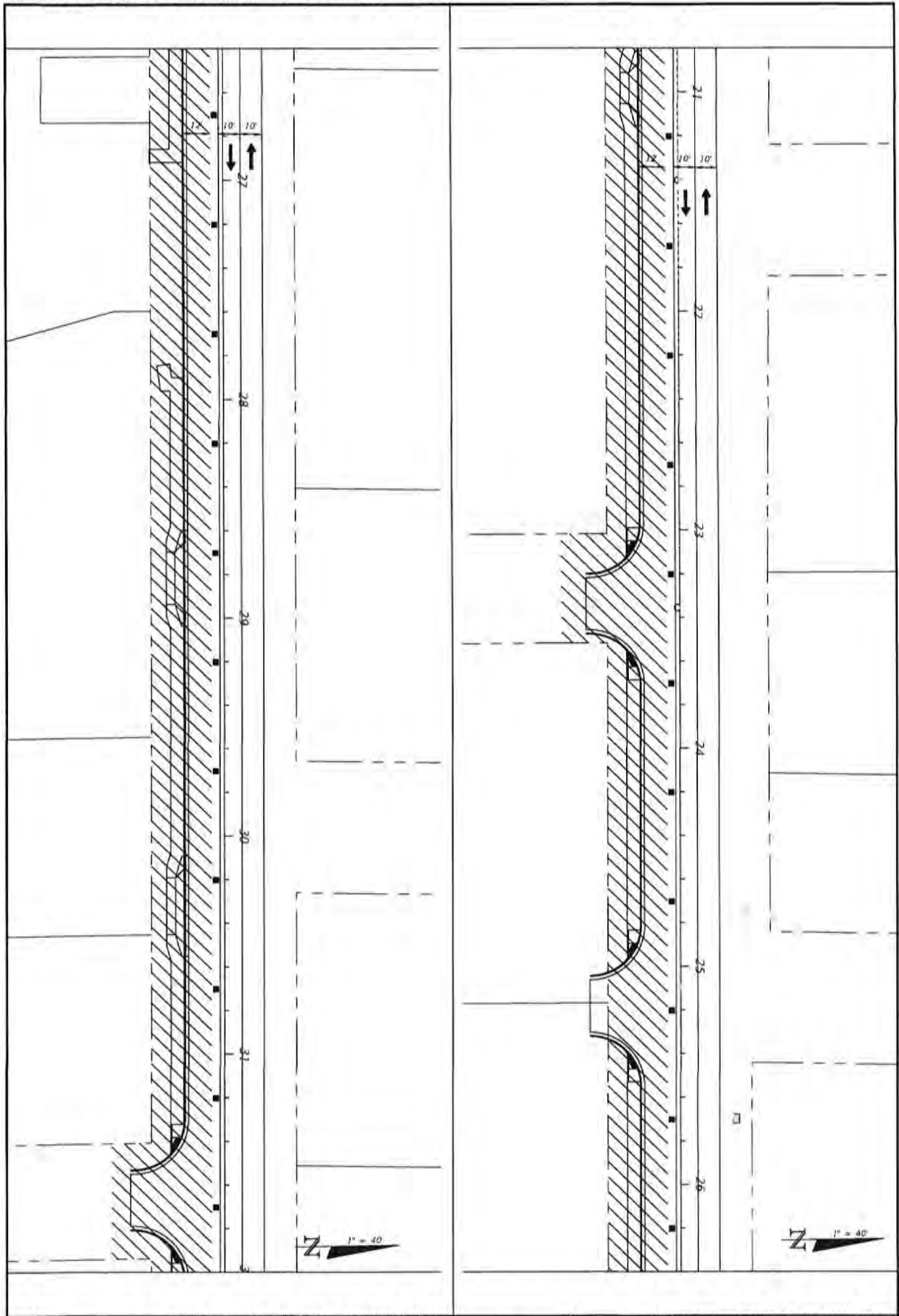

88	TRAFFIC CONTROL PLANS PHASE 1	<table border="1" style="width: 100%; border-collapse: collapse;"> <thead> <tr> <th style="font-size: 8px;">PROJECT NO.</th> <th style="font-size: 8px;">NO.</th> <th style="font-size: 8px;">DATE</th> <th style="font-size: 8px;">APPLD</th> <th style="font-size: 8px;">REVISION/ACTION TAKEN</th> </tr> </thead> <tbody> <tr> <td style="font-size: 8px;">27652.01</td> <td></td> <td></td> <td></td> <td></td> </tr> <tr> <td style="font-size: 8px;">DESIGNED BY: JCP</td> <td></td> <td></td> <td></td> <td></td> </tr> <tr> <td style="font-size: 8px;">DRAWN BY: JPS/762</td> <td></td> <td></td> <td></td> <td></td> </tr> <tr> <td style="font-size: 8px;">CHECKED BY: JCP</td> <td></td> <td></td> <td></td> <td></td> </tr> <tr> <td style="font-size: 8px;">PROJ. MGR: JCP</td> <td></td> <td></td> <td></td> <td></td> </tr> <tr> <td style="font-size: 8px;">DATE: FEB 2023</td> <td style="font-size: 8px;">RELEASED FOR CONSTRUCTION</td> <td style="font-size: 8px;">DATE: N/A</td> <td></td> <td></td> </tr> </tbody> </table>	PROJECT NO.	NO.	DATE	APPLD	REVISION/ACTION TAKEN	27652.01					DESIGNED BY: JCP					DRAWN BY: JPS/762					CHECKED BY: JCP					PROJ. MGR: JCP					DATE: FEB 2023	RELEASED FOR CONSTRUCTION	DATE: N/A			<p>CHERRY STREET RESURFACING & SIDEWALK PROJECT</p> <p style="font-size: 8px;">JEFFREY C. PETERMANN, P.E. FL #17541</p>	<p>BASKERVILLE-DONOVAN, INC. Innovative Infrastructure Solutions</p> <p style="font-size: 8px;">4416 WYN RD., PENSACOLA, FL 32503 (904)343-6611 ENGINEERING & SURVEYING LICENSE #000594</p> <p style="font-size: 8px;">Permitted - Panama City Beach - Tallahassee - MDA</p> <p style="font-size: 8px;">We operate in the property of BASKERVILLE-DONOVAN, INC. and it will be its responsibility to obtain all in part. It is not to be used on any other project and it is to be obtained upon request.</p>
	PROJECT NO.	NO.	DATE	APPLD	REVISION/ACTION TAKEN																																		
	27652.01																																						
	DESIGNED BY: JCP																																						
	DRAWN BY: JPS/762																																						
CHECKED BY: JCP																																							
PROJ. MGR: JCP																																							
DATE: FEB 2023	RELEASED FOR CONSTRUCTION	DATE: N/A																																					

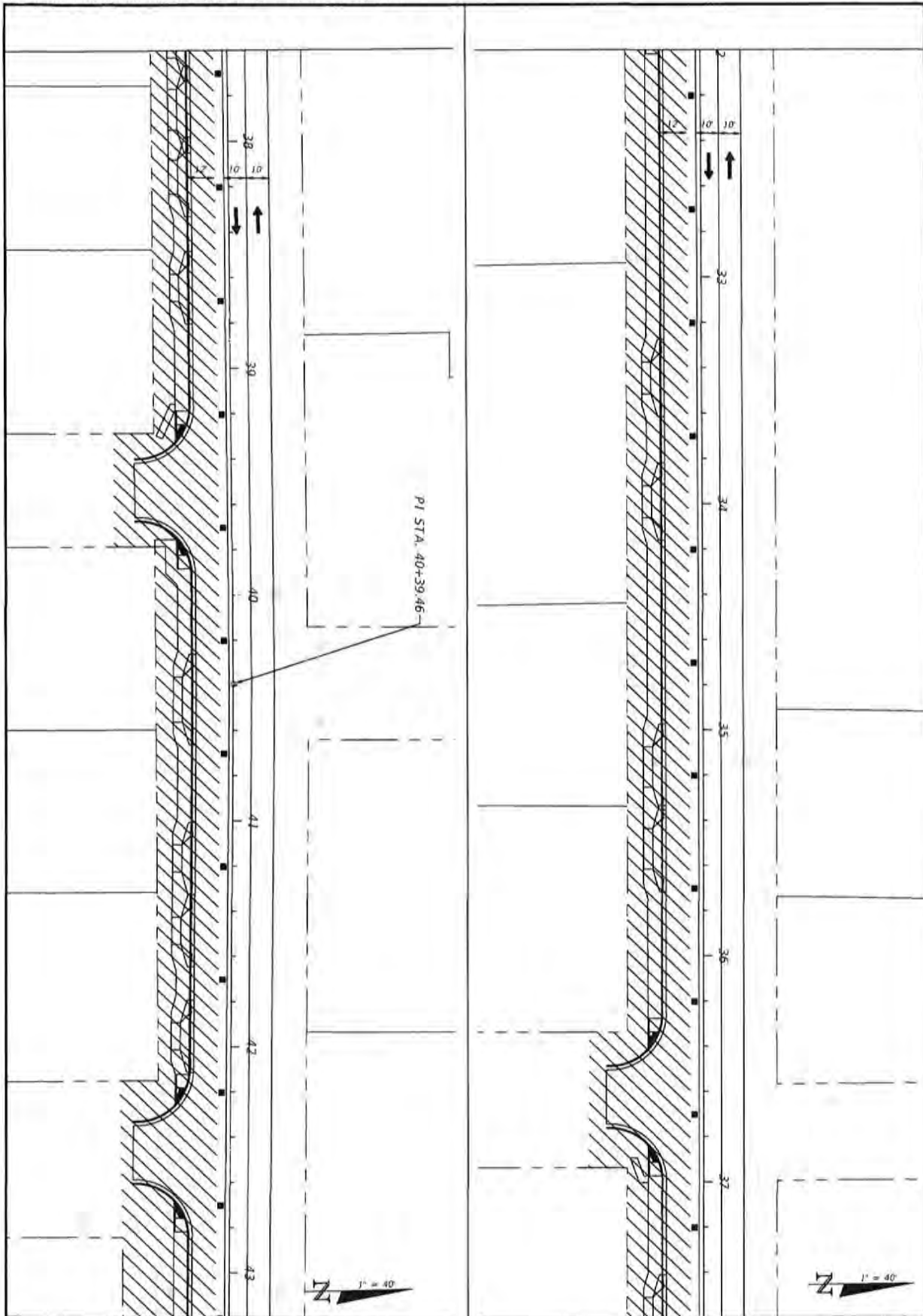

CD	TRAFFIC CONTROL PLANS PHASE 1	PROJECT NO. 27652.01	NO.	DATE	APPR.	REVISION/ACTION TAKEN
		DESIGNED BY: JCP				
		DRAWN BY: JPS/RSC				
		CHECK BY: JCP				
		PROJ. MGR: JCP				
		DATE: FEB 2023	RELEASED FOR CONSTRUCTION		DATE: N/A	

**CHERRY STREET
RESURFACING &
SIDEWALK PROJECT**

BASKERVILLE-DONOVAN, INC.
Innovative Infrastructure Solutions
4810 MAIN ST., PENSACOLA, FL 32503 (850)434-8801
CORPORATE OFFICE: 850-920-0000
Pensacola - Panama City Beach - Tallahassee - Mobile

JERRY C. PETERBAUGH, P.E.
FL #77540

This drawing is the property of BASKERVILLE-DONOVAN, INC. and is not to be reproduced in whole or in part, it is not to be used on any other project and it is to be returned upon request.

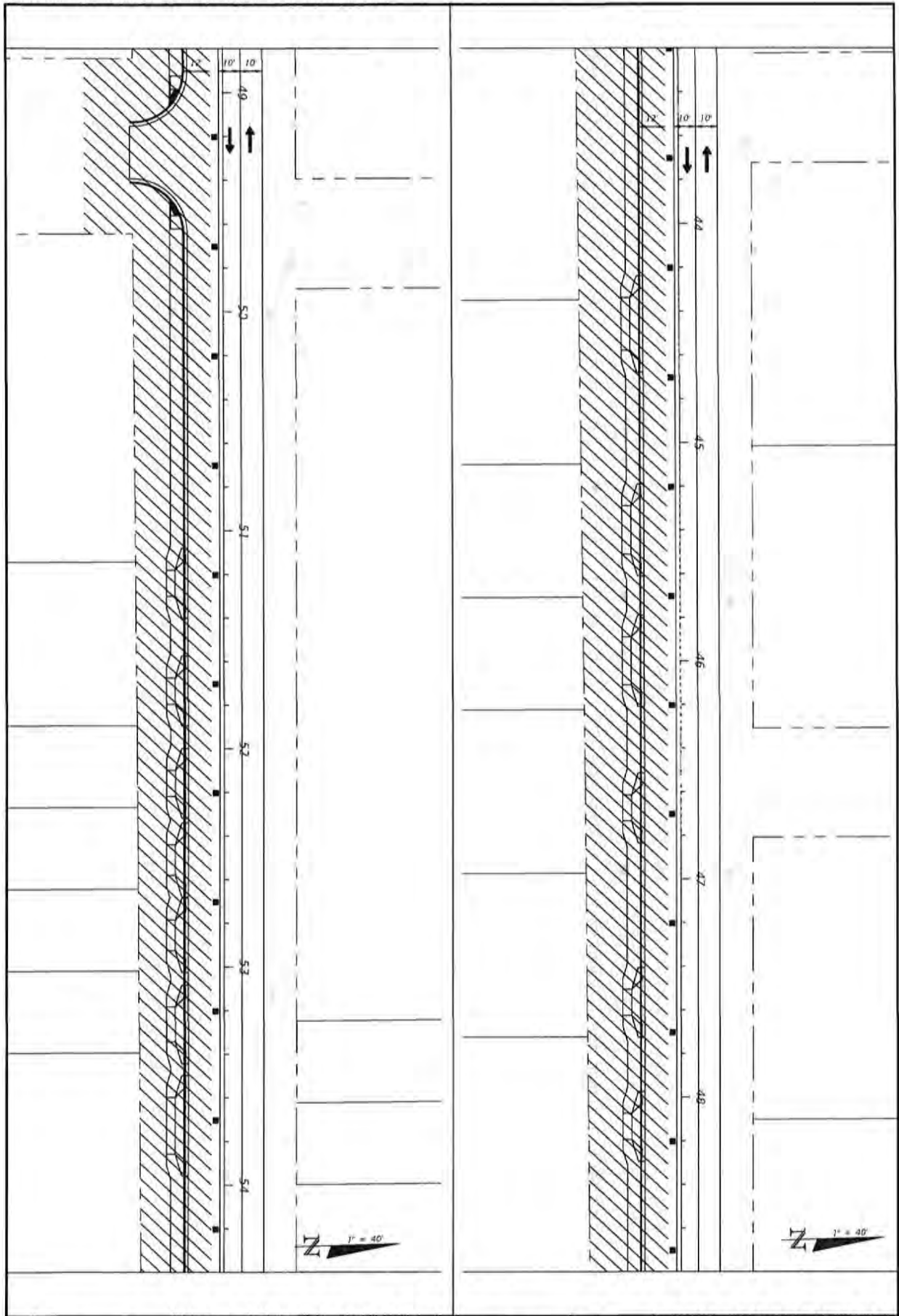

06	TRAFFIC CONTROL PLANS PHASE 1	PROJECT NO. 27652.01	FIG.	DATE	APPR.	REVISION/ACTION TAKEN
		DESIGNED BY: JCP				
		DRAWN BY: JPM/ROD				
		CHECKED BY: JCP				
		PROJ. MGR: JCP				
		DATE: FEB 2023	RELEASED FOR CONSTRUCTION			DATE: N/A

CHERRY STREET
RESURFACING &
SIDEWALK PROJECT

JEFFREY C. PETERBAND, P.E.
FL 077540

BASKERVILLE-DONOVAN, INC.
Innovative Infrastructure Solutions
487 N. MAIN ST., PENSACOLA, FL 32504 (904) 961-
ENGINEERING BUSINESS 02000094
Pensacola - Panama City Beach - Tallahassee - Mobile

We hereby certify that the property of BASKERVILLE-DONOVAN, INC. and its staff is not to be represented in whole or in part, in any way, on any other project and is to be retained upon request.

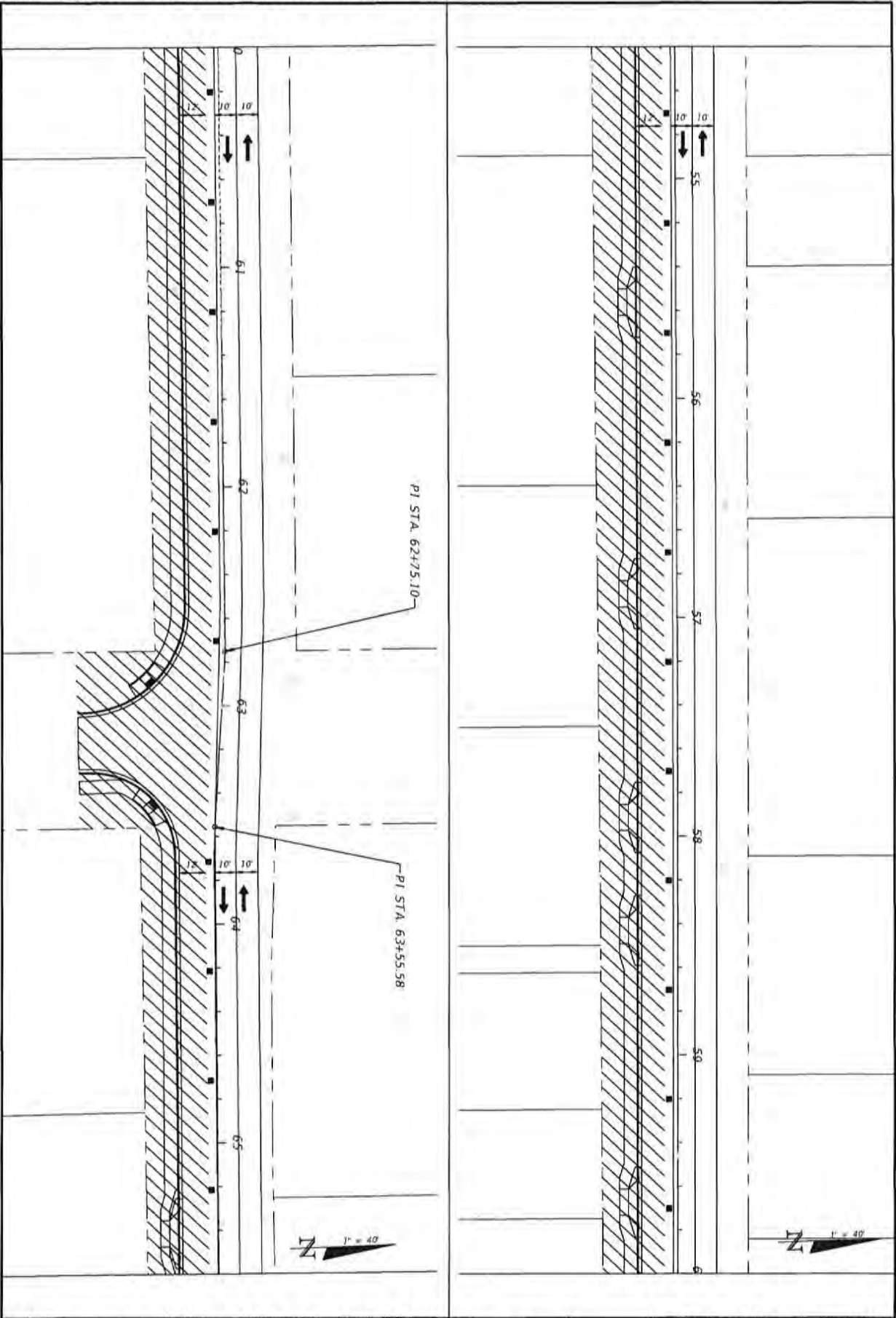

16	TRAFFIC CONTROL PLANS PHASE 1	PROJECT NO. 27652.01	NO.	DATE	APPR.	REVISION/ACTION TAKEN
		DESIGNED BY: JCP				
		DRAWN BY: JMS/ROE				
		CHECKED BY: JCP				
		DATE: FEB 2023	RELEASED FOR CONSTRUCTION			DATE: N/A

**CHERRY STREET
RESURFACING &
SIDEWALK PROJECT**

BASKERVILLE-DONOVAN, INC.
Innovative Infrastructure Solutions
449 W. MAIN ST., PLYMOUTH, FL 32902 (813)624-9611
ENGINEERING IN ORANGE COUNTY, FLORIDA
Plymouth - Palmetto City South - Tallahassee - Marietta

JEFFREY C. PETERBACH, P.E.
FL #17540

This drawing is the property of BASKERVILLE-DONOVAN, INC. and is not to be reproduced in whole or in part. It is not to be used on any other project and it is to be returned upon request.

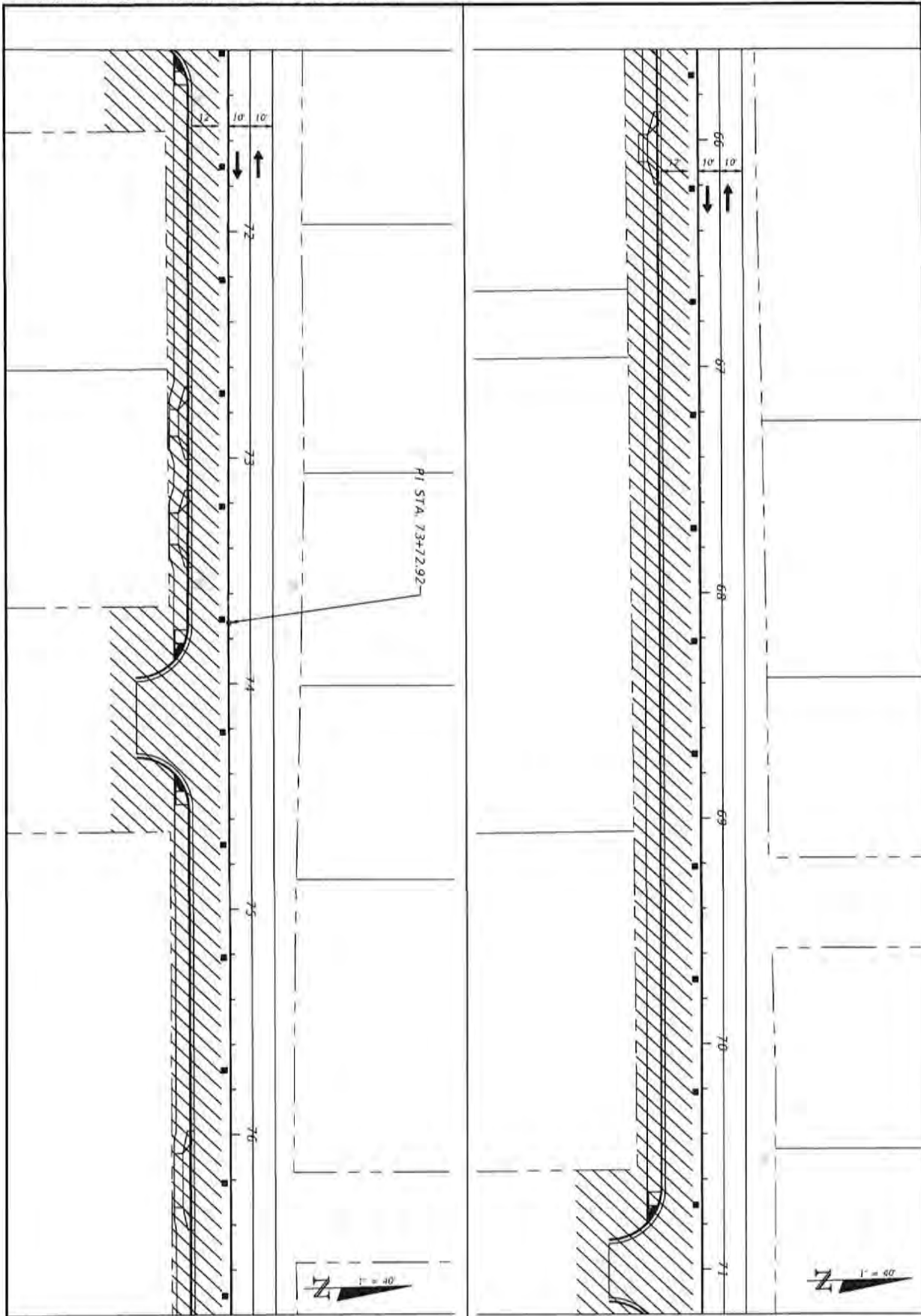

26	TRAFFIC CONTROL PLANS PHASE 1	PROJECT NO. 27652.01	REV.	DATE	APPROV.	REVISION/ACTION TAKEN	
		DESIGNED BY: JCP					
		DRAWN BY: JPE/RJD					
		CHECKED BY: JCP					
		PROJ. MGR: JCP					
	DATE: FEB 2023	RELEASED FOR CONSTRUCTION			DATE: 5/26		
		CHERRY STREET RESURFACING & SIDEWALK PROJECT		JEFFREY C. PETERMAN, P.E. FL 077548		<p>BASKERVILLE-DONOVAN, INC. Innovative Infrastructure Solutions 441 W. MAIN ST., TALLAHASSEE, FL 32301 (813)433-6661 ENGINEERING LICENSE: ES0002340 Professional - Florida City Council - Tallahassee 118844</p> <p><small>This drawing is the property of BASKERVILLE-DONOVAN, INC. and is not to be reproduced in whole or in part, if it is used on any other project and it is to be returned upon request.</small></p>	

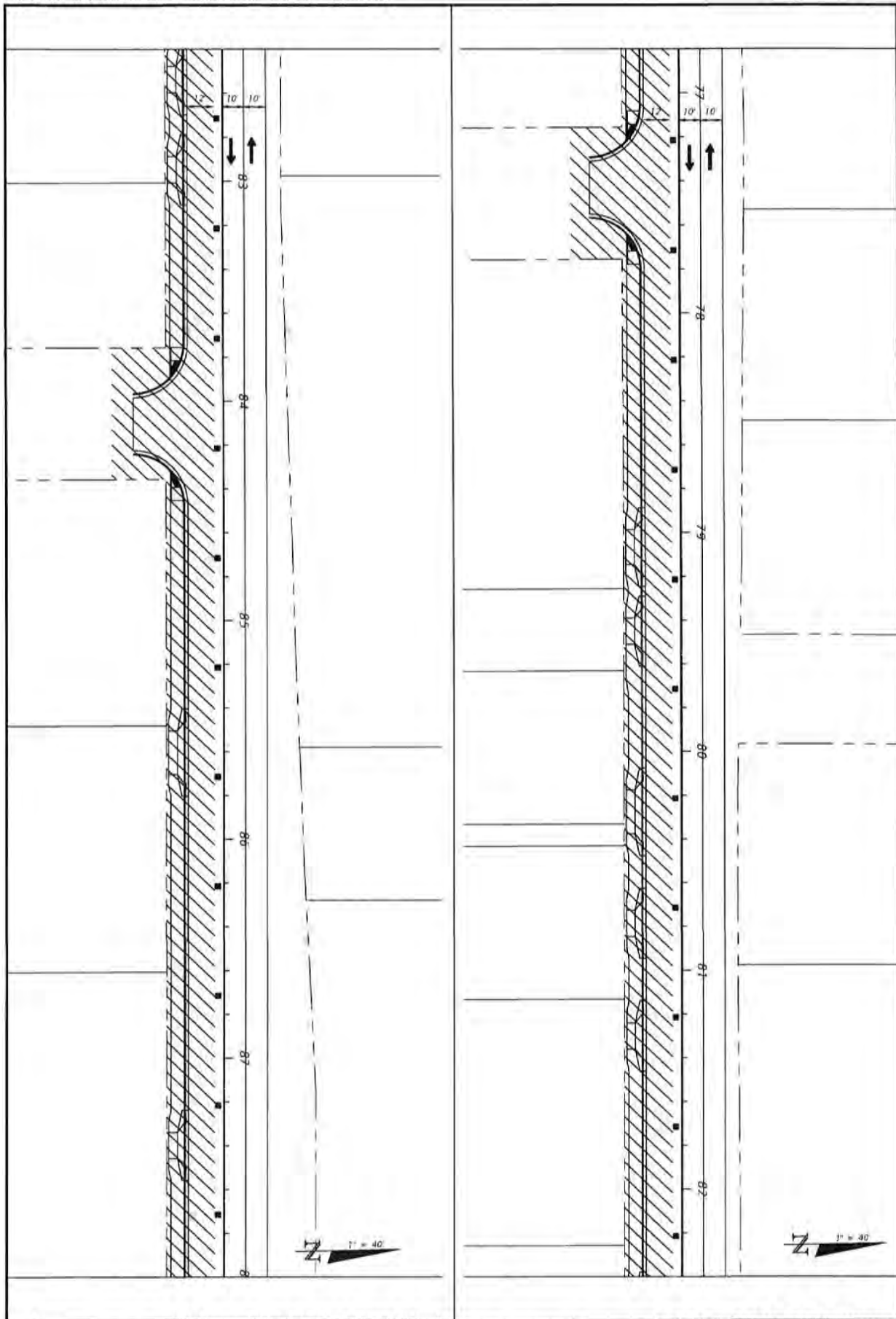

C6	TRAFFIC CONTROL PLANS PHASE 1	PROJECT NO. 27652.01	NO.	DATE	APPR.	REVISION/ACTION TAKEN
		DESIGNED BY: JCP				
		DRAWN BY: JPM/PCB				
		CHECKED BY: JCP				
		PROJ. MGR: JCP				
		DATE: FEB 2023	RELEASED FOR CONSTRUCTION			DATE: N/A

CHERRY STREET
RESURFACING &
SIDEWALK PROJECT

JEFFREY C. PETERMANN, P.E.
FL 87754H

BASKERVILLE-DONOVAN, INC.
Innovative Infrastructure Solutions

441 PL MAIN ST. JONASVILLE, FL 32024 (813)433-8811
ENGINEERING DIVISION 88-00824H

Permittee: Putnam Co. 2023-1268866-12844

This drawing is the property of BASKERVILLE-DONOVAN, INC. and is not to be reproduced in whole or in part. It is not to be used on any other project and it is the violator's own responsibility.

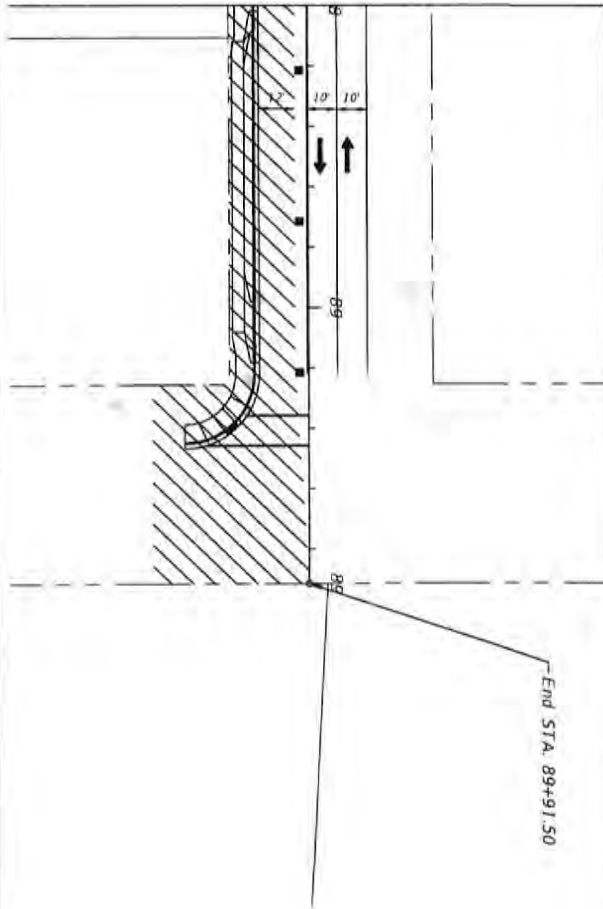

94

TRAFFIC CONTROL PLANS
PHASE 1

PROJECT NO. 27652.01	NO.	DATE	APPR.	REVISION/ACTION	TAKEN
DESIGNED BY: JCP					
DRAWN BY: JPS/ROE					
CHECKED BY: JCP					
PROJ. MGR: JCP					
DATE: FEB 2023	RELEASED FOR CONSTRUCTION				DATE: N/A

CHERRY STREET
RESURFACING &
SIDEWALK PROJECT

JEFFREY C. PETERMAN, P.E.
P.E. #77546

BASKERVILLE-DONOVAN, INC.
Innovative Infrastructure Solutions
415 W. MAIN ST. BEAUFORT, N.C. 28520 (813)433-9651
ENGINEERING LICENSE #38005340
Professional: (Virginia City Book) - Tallahassee - 1/18/16
This drawing is the property of BASKERVILLE-DONOVAN, INC. and is not to be reproduced or used in any part, in whole or in part, without the express written consent of BASKERVILLE-DONOVAN, INC.

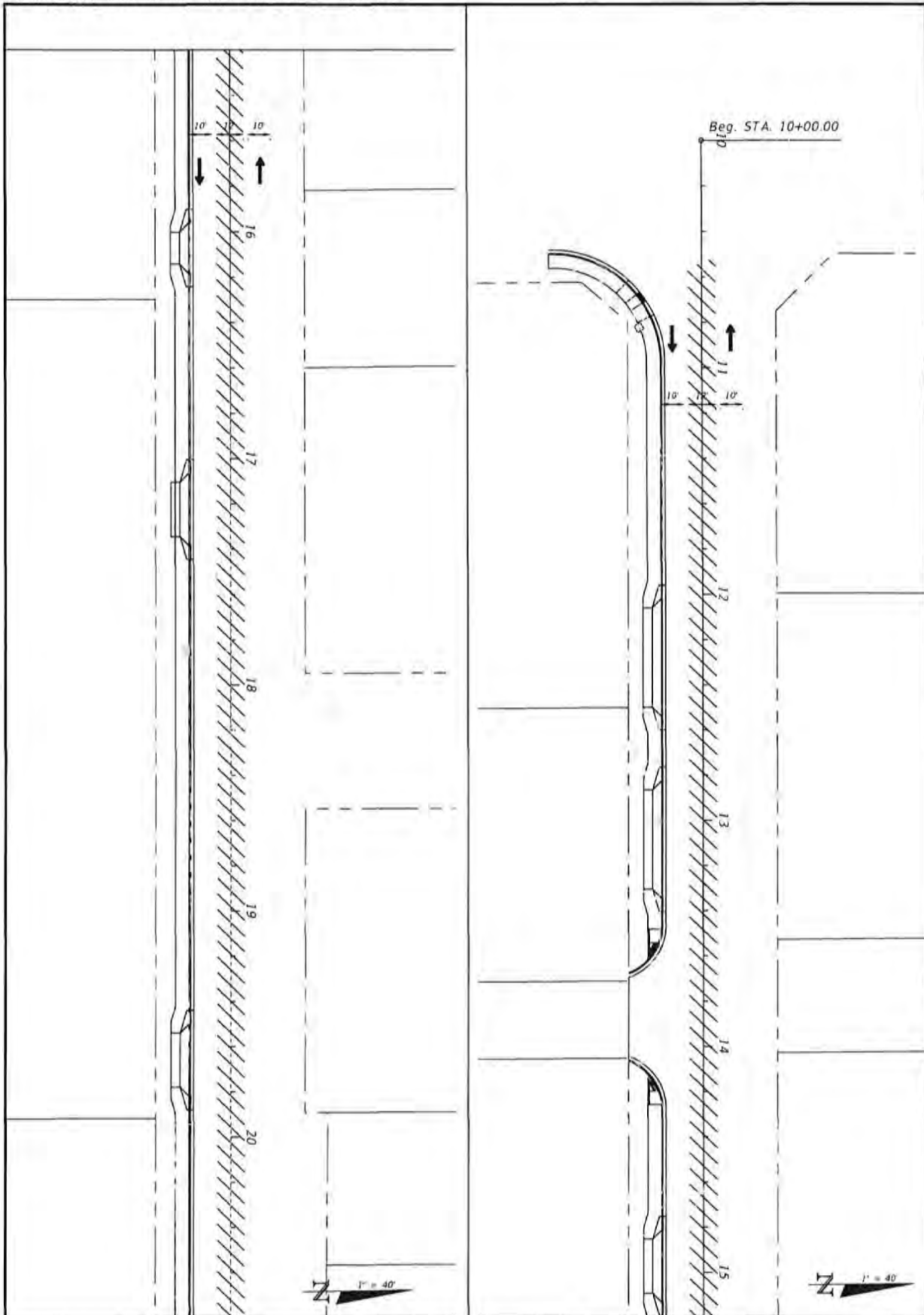

26 57	TRAFFIC CONTROL PLANS PHASE 2	PROJECT NO: 27652.01	NO.	DATE	APPR.	REVISION/ACTION TAKEN
		DESIGNED BY: JCP				
		DRAWN BY: JPO/PROG				
		CHECKED BY: JCP				
		PROJ. MGR: JCP				
DATE: FEB 2023		RELEASED FOR CONSTRUCTION		DATE: N/A		

**CHERRY STREET
RESURFACING &
SIDEWALK PROJECT**

JEFFREY C. PETERMANN, P.E.
FL 277540

BASKERVILLE-DONOVAN, INC.
Innovative Infrastructure Solutions
448 W. MAIN ST., PANAMA CITY, FL 32382-8702-8661
SUNSHINE@BASKERVILLE-DO.COM
Panama City Beach, Tallahassee, Miami

This drawing is the property of BASKERVILLE-DONOVAN, INC. and is not to be reproduced in whole or in part, if it is used for any other project work it is to remain open report.

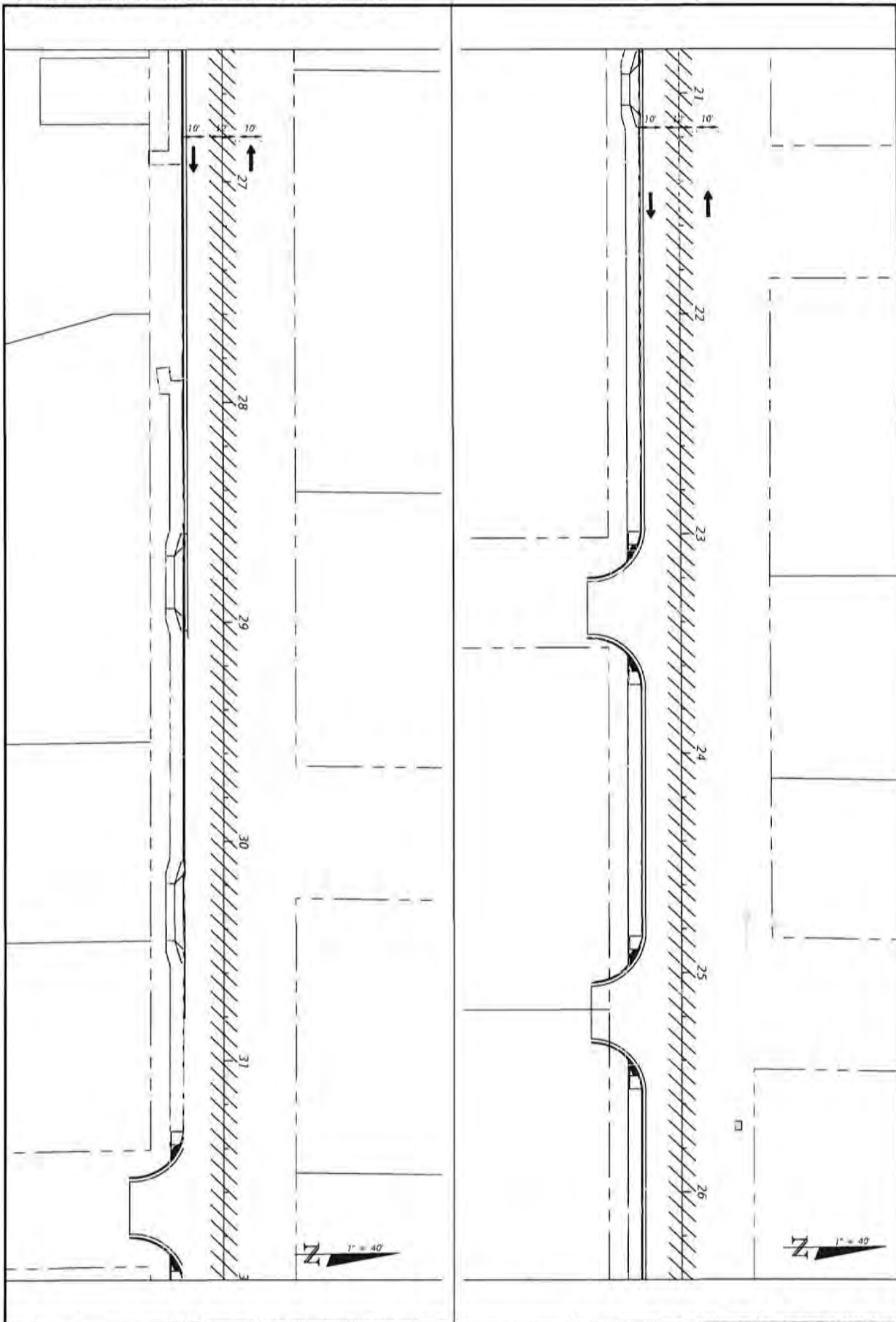

96	TRAFFIC CONTROL PLANS PHASE 2	PROJECT NO. 27652.01	NO.	DATE	APPR.	REVISION/ACTION TAKEN
		DESIGNED BY: JCP				
		DRAWN BY: JPL/RSB				
		CHECKED BY: JCP				
		PRINTED BY: JCP				
	DATE: FEB 2023	RELEASED FOR CONSTRUCTION				DWG. N/A
		CHERRY STREET RESURFACING & SIDEWALK PROJECT				
				JEFFREY C. PETERMAN, P.E. FL #77548		
				BASKERVILLE-DONOVAN, INC. Innovative Infrastructure Solutions 144 FL 9401 ST., VENICE, FL 33592 (813)433-9071 ENGINEERING LICENSE #82002548 Florida - Panama City Beach - Tallahassee - Miami		
				<small>This drawing is the property of BASKERVILLE-DONOVAN, INC. and is not to be reproduced in whole or in part, in any form, without the prior written consent of BASKERVILLE-DONOVAN, INC.</small>		

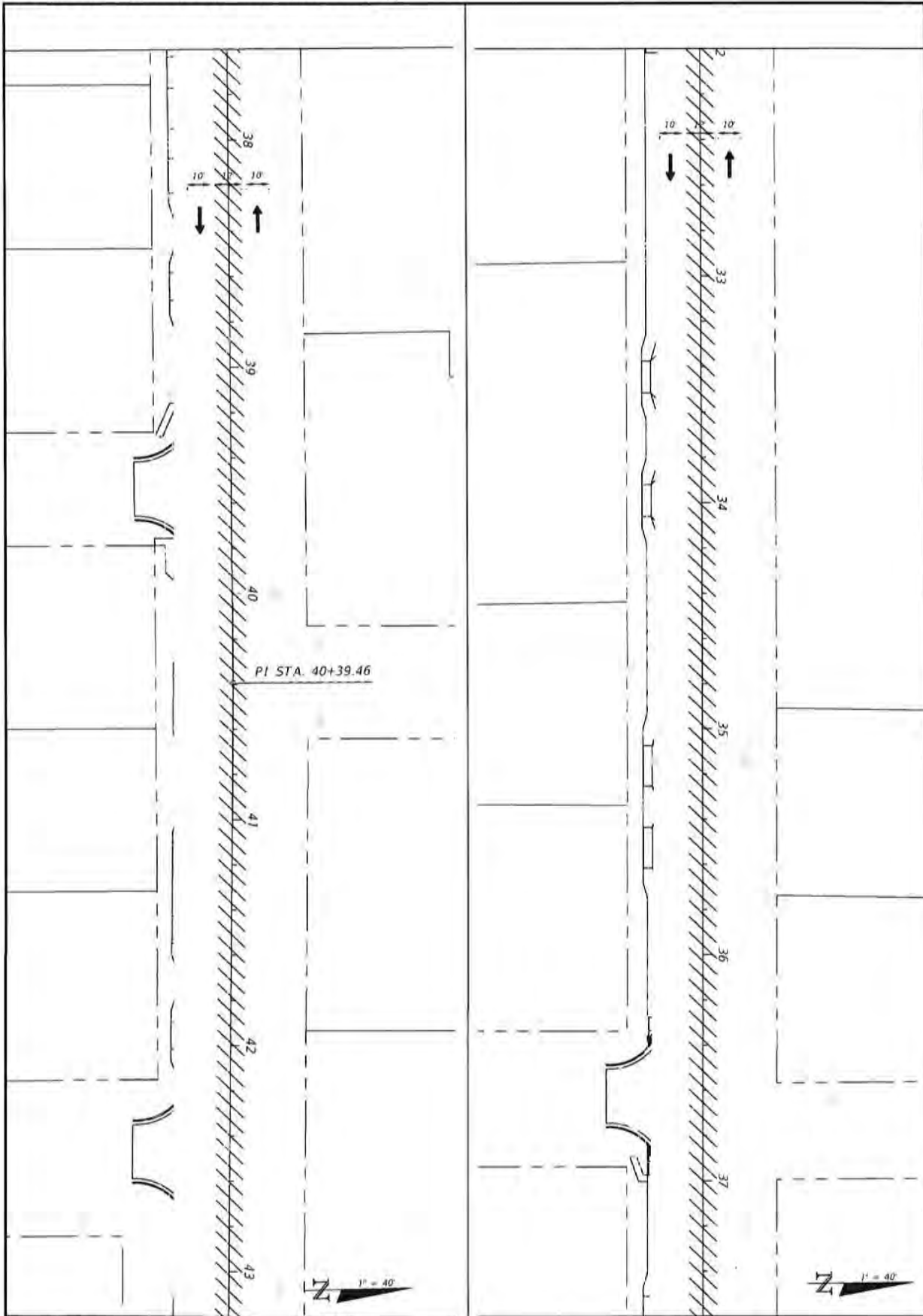

97	TRAFFIC CONTROL PLANS PHASE 2	PROJECT NO. 27652.01	NO.	DATE	APPROV.	REVISION/ACTION TAKEN
		DESIGNED BY: JCP				
		DRAWN BY: JPL/AGE				
		CHECKED BY: JCP				
		PROJECT MAN: JCP				
	DATE: FEB 2023	RELEASED FOR CONSTRUCTION			DATE: N/A	

**CHERRY STREET
RESURFACING &
SIDEWALK PROJECT**

BASKERVILLE-DONOVAN, INC.
Innovative Infrastructure Solutions
445 N. MAIN ST., FORT LAUDERDALE, FL 33302 (813) 436-8841
ENGINEERING BUSINESS (B-200000)
Permit No. - Fort Lauderdale - 184264

JOHNNY C. PETERMANN, P.E.
FL 877340

This drawing is the property of BASKERVILLE-DONOVAN, INC. and is not to be reproduced in whole or in part, if it will be used on any other project and is to be returned upon request.

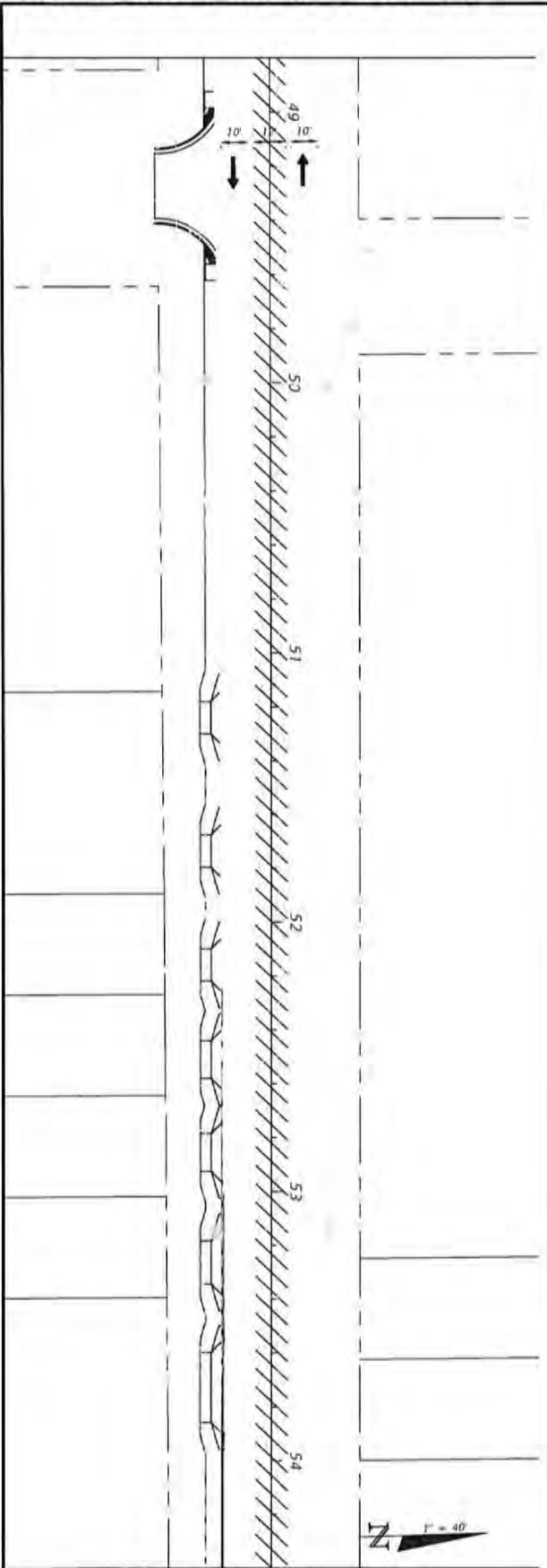

98	TRAFFIC CONTROL PLANS PHASE 2			
	PROJECT NO.	NO.	DATE	REVISION/ACTION TAKEN
	27652.01			
	DESIGNED BY: JCP			
	DRAWN BY: JPB/PRO			
	CHECKED BY: JCP			
PROJ. MGR: JCP				
DATE FOR 2023	RELEASED FOR CONSTRUCTION		DATE: N/A	

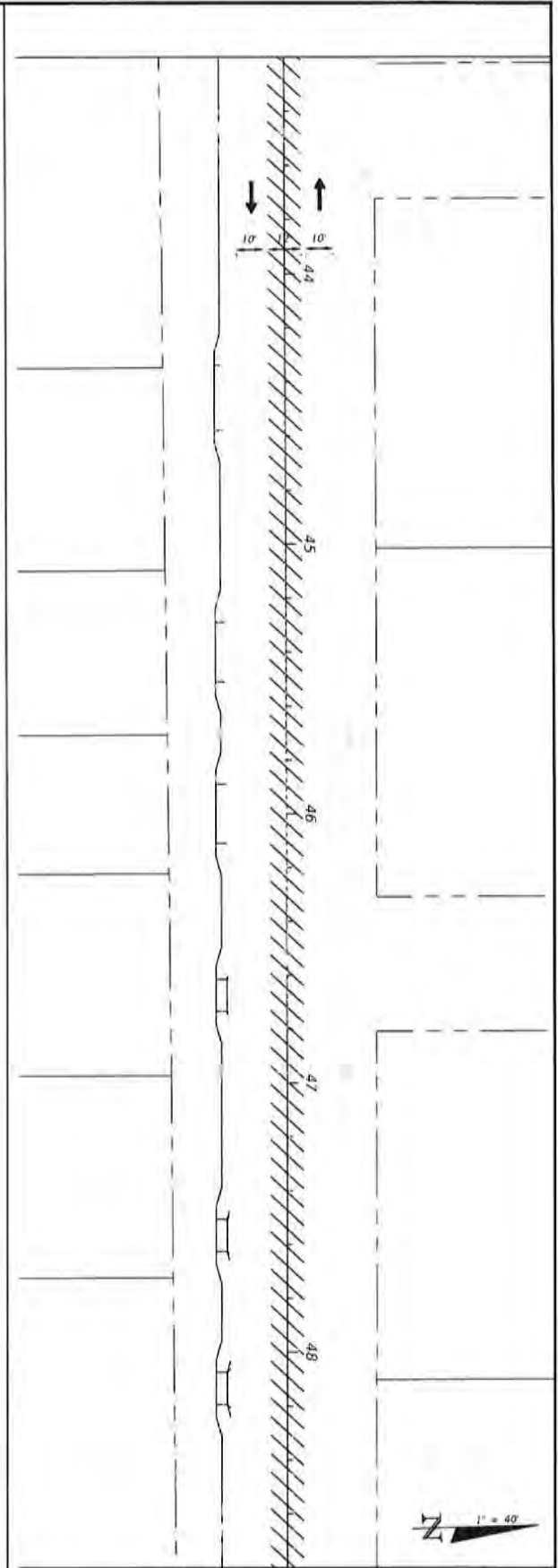

CHERRY STREET RESURFACING & SIDEWALK PROJECT	BASKERVILLE-DONOVAN, INC. Innovative Infrastructure Solutions 441 W. MAIN ST., PENSACOLA, FL 32502 (904) 381-9001 ENGINEERING LICENSE: 084000340 <small>Peninsula: Panama City Beach, Tallahassee, 10/8/14</small>
JEFFREY C. PETERMANN, P.E. FL #77341	This drawing is the property of BASKERVILLE-DONOVAN, INC. and is not to be reproduced in whole or in part, if it will be used on any other project, and it is to be returned upon request.

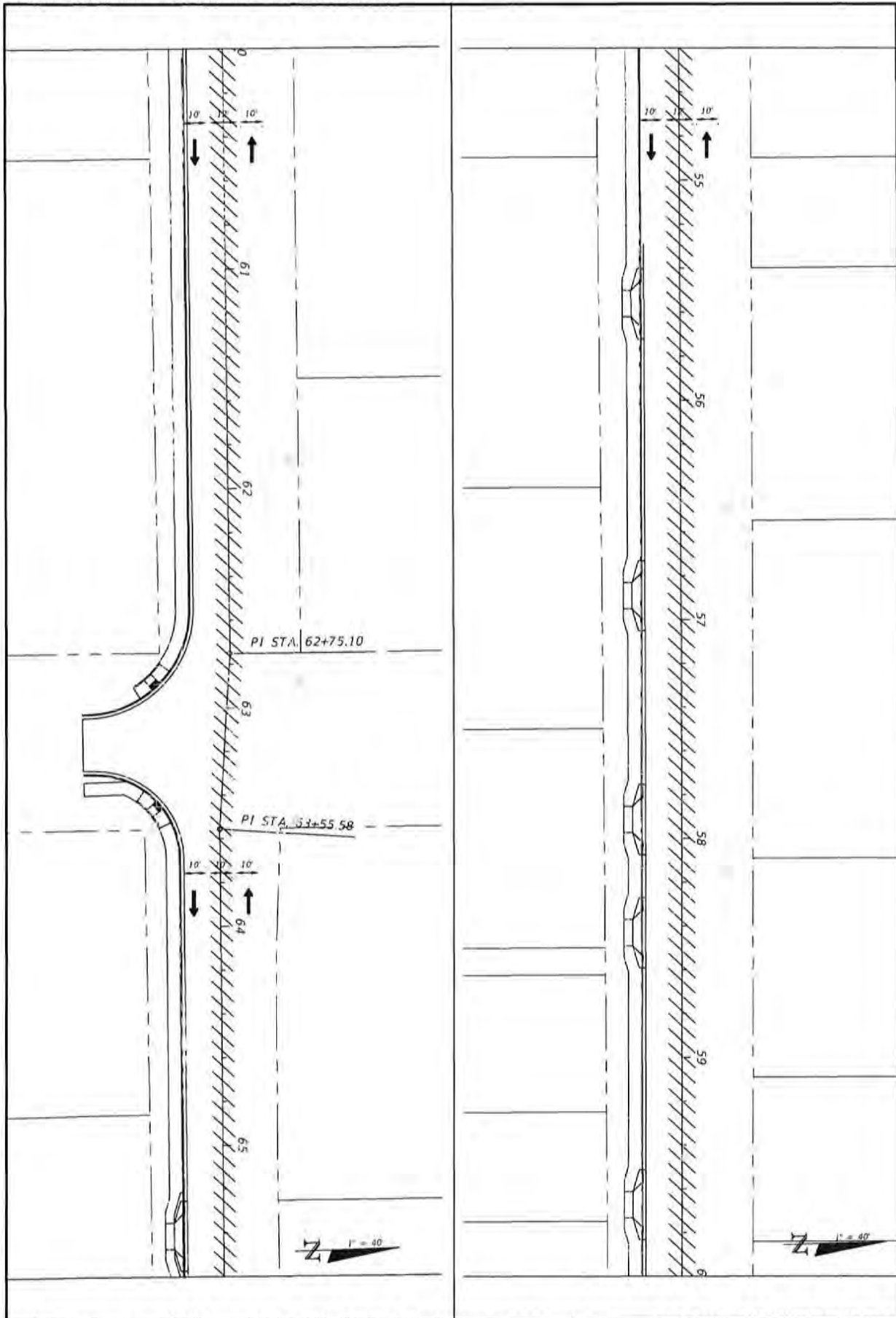

66	TRAFFIC CONTROL PLANS PHASE 2	PROJECT NO. 27652.01	NO.	DATE	APPROV.	REVISION/ACTION TAKEN
		DESIGNED BY: JCP				
		DRAWN BY: JPA/ROE				
		CHECKED BY: JCP				
		PROJ. MGR: JCP				
	DATE: FEB 2023	RELEASED FOR CONSTRUCTION			DATE: N/A	

**CHERRY STREET
RESURFACING &
SIDEWALK PROJECT**

JEFFREY C. PETERMANN, P.E.
FL #77548

BASKERVILLE-DONOVAN, INC.
Innovative Infrastructure Solutions

841 W. MAIN ST., PANAMA CITY, FL 32350 (904)334-1661
8100 W. 11TH BUSINESS, PANAMA CITY, FL 32350

Panama City Branch: (904)334-1661

This drawing is the property of BASKERVILLE-DONOVAN, INC. and is not to be reproduced in whole or in part, if it is used on any other project used to be the intended owner's design.

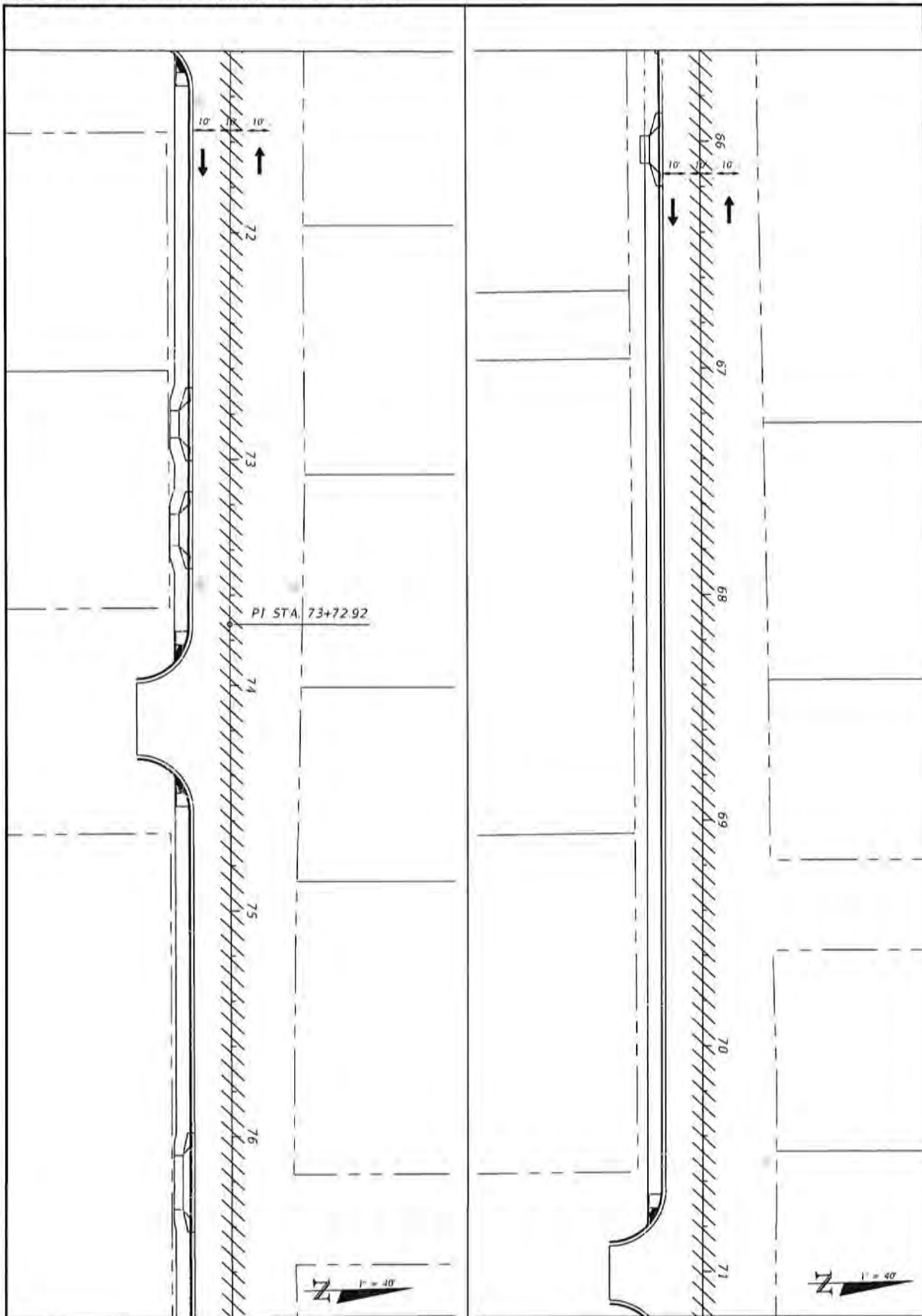

100	TRAFFIC CONTROL PLANS PHASE 2	PROJECT NO. 27652.01	NO.	DATE	APPR.	REVISION/ACTION TAKEN
		DESIGNED BY: JCP				
		DRAWN BY: JPS/PSB				
		CHECKED BY: JCP				
		PROJ. MGR: JCP				
	DATE: FEB 2023	RELEASED FOR CONSTRUCTION				DATE: N/A

**CHERRY STREET
RESURFACING &
SIDEWALK PROJECT**

BASKERVILLE-DONOVAN, INC.
Innovative Infrastructure Solutions
1410 MAIN ST., FORT LAUDERDALE, FL 33304 (954) 935-8911
ENGINEERING BUSINESS 88420340
Permitted: Fort Lauderdale, FL
JEFFREY C. PETERMANN, P.E.
FL #77349

This drawing is the property of BASKERVILLE-DONOVAN, INC. and is not to be reproduced in whole or in part, or used for any other project and it is to remain open request.

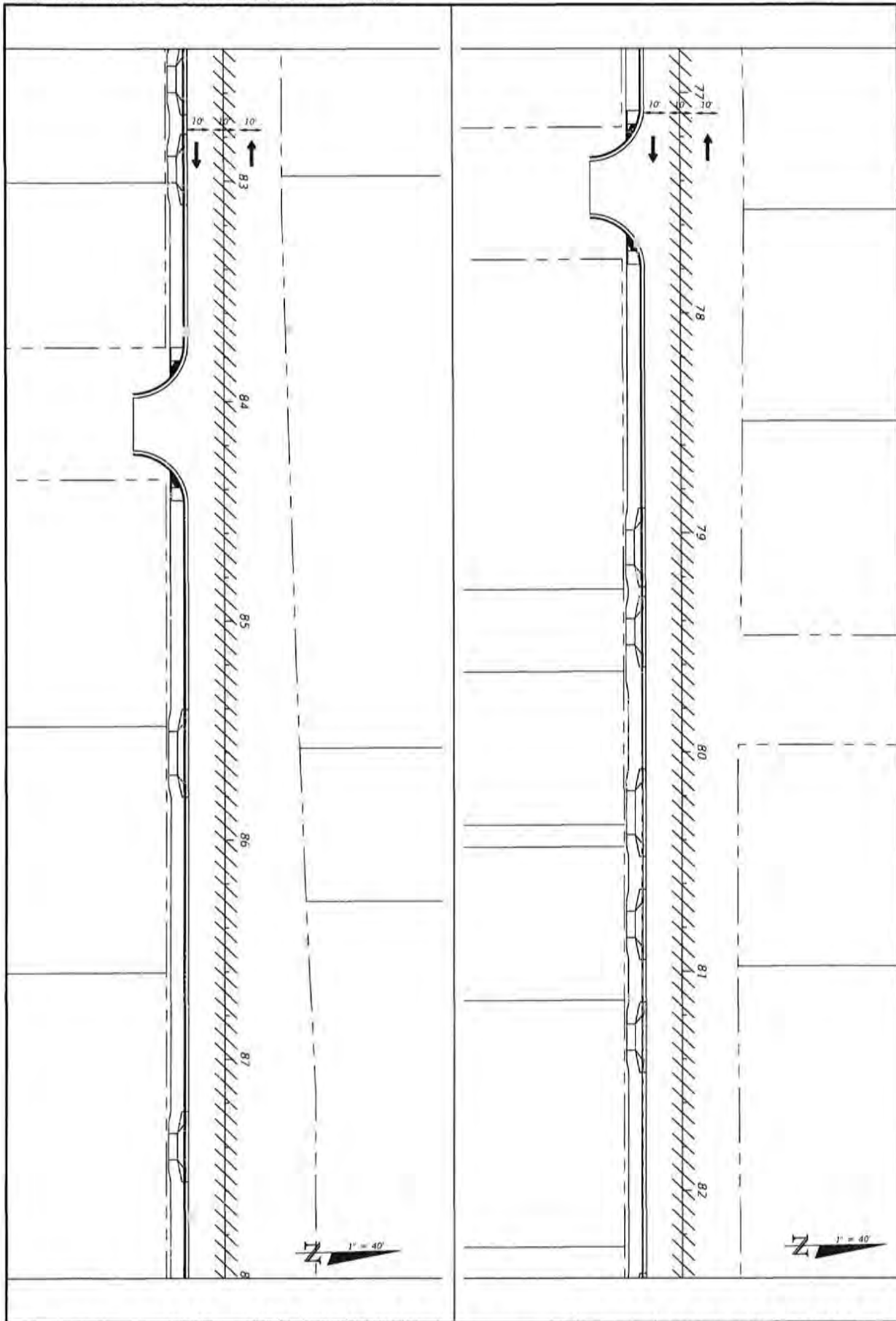

101	TRAFFIC CONTROL PLANS	PROJECT NO. 27652.01	NO.	DATE	APPR.	REVISION/ACTION TAKEN	CHERRY STREET RESURFACING & SIDEWALK PROJECT	BASKERVILLE-DONOVAN, INC. Innovative Infrastructure Solutions <small>442 AL MAH ST., PENSACOLA, FL 32502 (904)344-8841 ENGINEERING LICENSE: BR-000201 Pensacola - Panama City Beach - Tallahassee - Mobile</small>
	PHASE 2	DESIGNED BY: JOP						
		DRAWN BY: JPE/RRS						
		CHECK'D BY: JOP						
		PROJ. MGR: JOP						
	DATE: FEB 2023	RELEASED FOR CONSTRUCTION			DATE: N/A	JEFFREY C. PETERBAND, P.E. FL 077540	This drawing is the property of BASKERVILLE-DONOVAN, INC. and is not to be reproduced in whole or in part, if to and for use on any other project and to be returned upon request.	

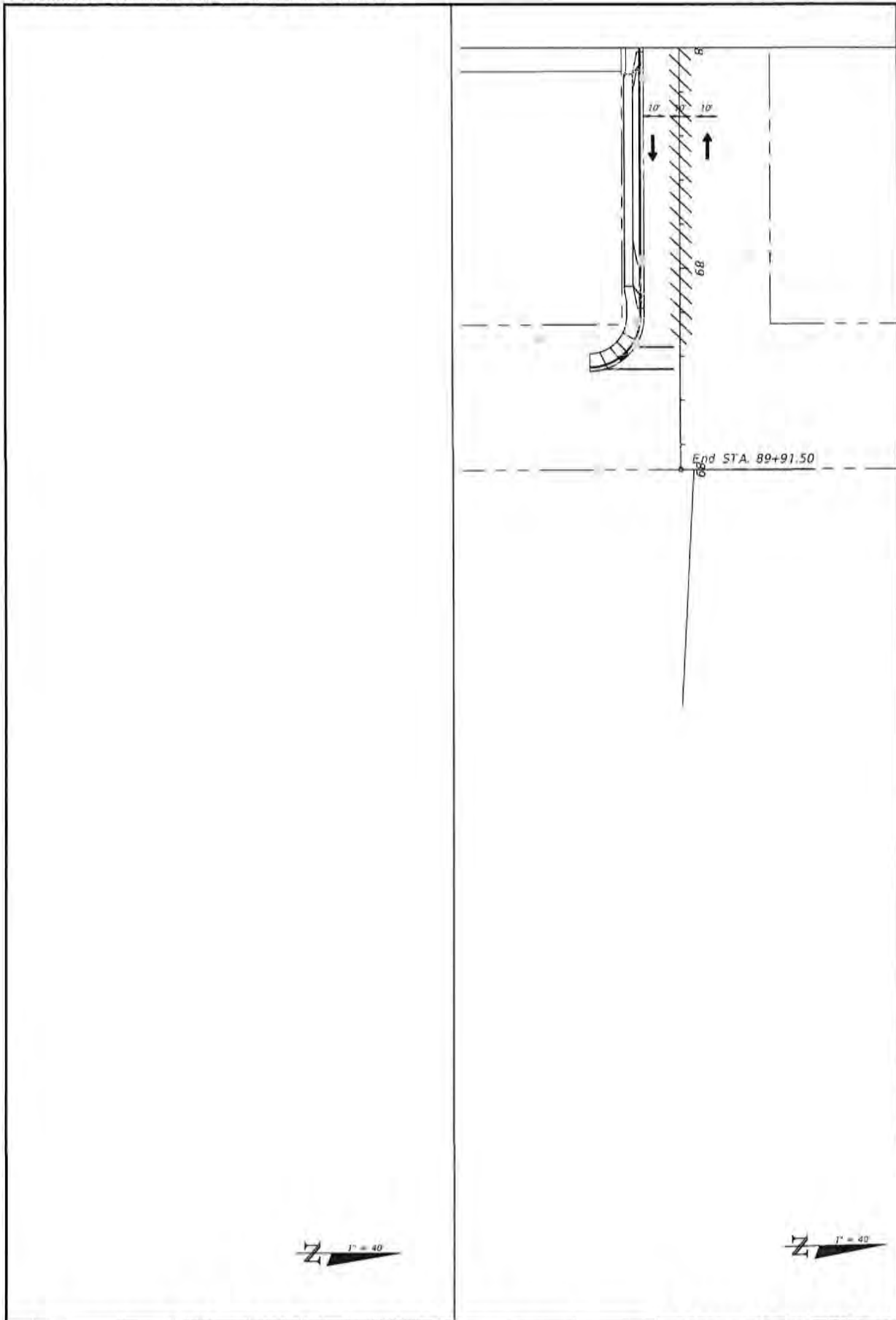

102	TRAFFIC CONTROL PLANS PHASE 2	PROJECT NO. 27652.D1	NO.	DATE	APPR.	REVISION/ACTION TAKEN
		DESIGNED BY: JCP				
		CHECKED BY: JPB/MSB				
		OWNER BY: JCP				
		PROJ. MGR: JCP				
	DATE FOR 2023	RELEASED FOR CONSTRUCTION			DATE N/A	

CHERRY STREET
RESURFACING &
SIDEWALK PROJECT

BASKERVILLE-DONOVAN, INC.
Innovative Infrastructure Solutions
445 N. WALKER ST., PENSACOLA, FL 32502 (850)425-7901
ENGINEERING LICENSE: EB-0700241
P.E. License: Florida City/County - Tallahassee - Mobile

JERRY C. PETERBACH, P.E.
FL #77340

This drawing is the property of BASKERVILLE-DONOVAN, INC. and is not to be reproduced in whole or in part, if it will be the used on any other project, used to be the released upon request.

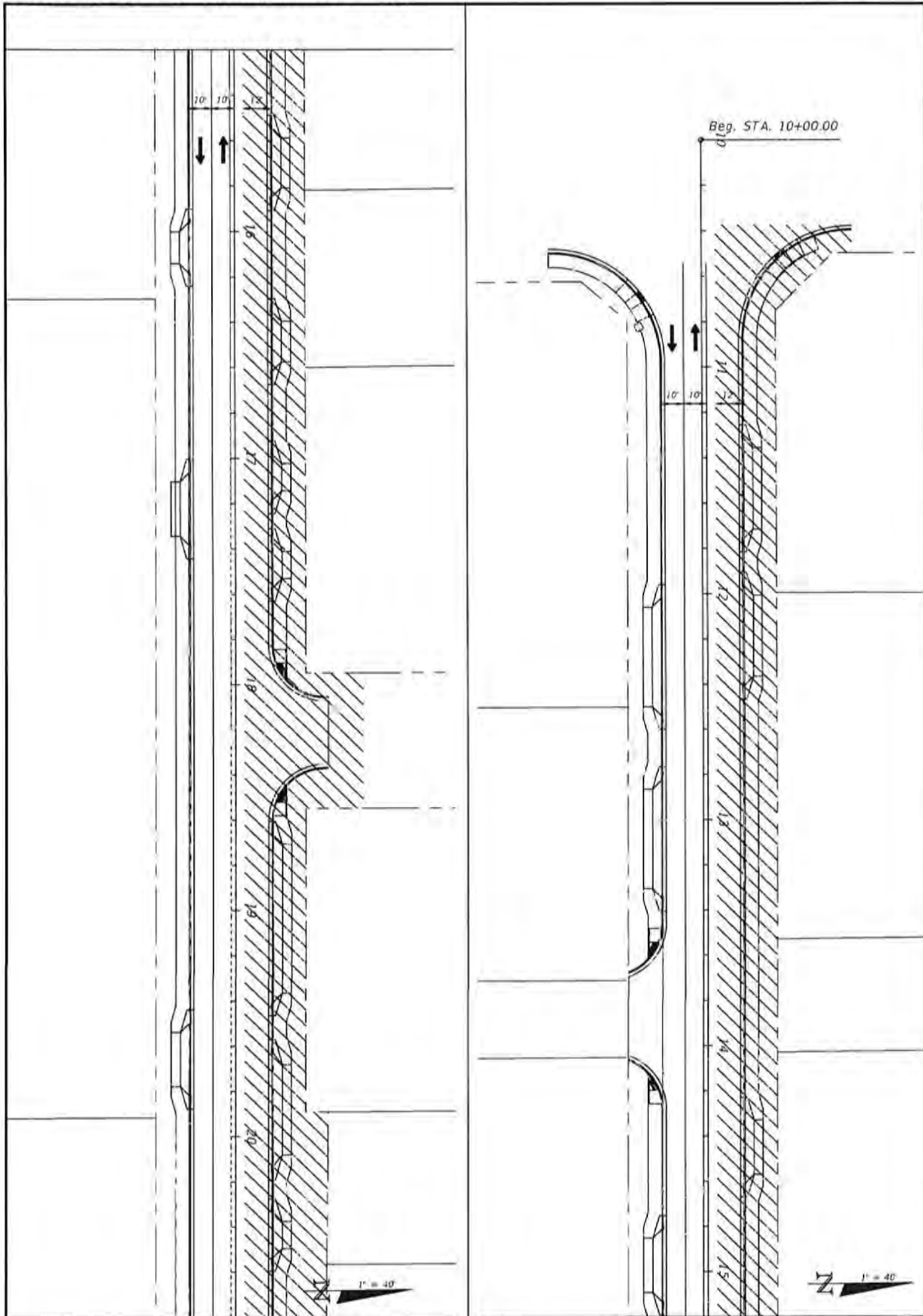

103	TRAFFIC CONTROL PLANS PHASE 3	PROJECT NO. 27652.01	NO.	DATE	APPR.	REVISION/ACTION TAKEN
		DESIGNED BY: JCP				
		DRAWN BY: JPL/RSB				
		CHECKED BY: JCP				
		PROJ. MGR: JCP				
	DATE: FEB 2023	RELEASED FOR CONSTRUCTION			DATE: N/A	

**CHERRY STREET
RESURFACING &
SIDEWALK PROJECT**

BASKERVILLE-DONOVAN, INC.
Innovative Infrastructure Solutions
441 W. MAIN ST., SPRINGDALE, FL 32059 (352) 446-8891
ENGINEERING BUSINESS BRANCH
Permitted - Panama City Beach - Tallahassee - Mobile

ATTNEY C. PETERMAN, P.E.
FL 87754D

This drawing is the property of BASKERVILLE-DONOVAN, INC. and it will be reproduced in whole or in part, if it will be for use on any other project and it is not returned upon request.

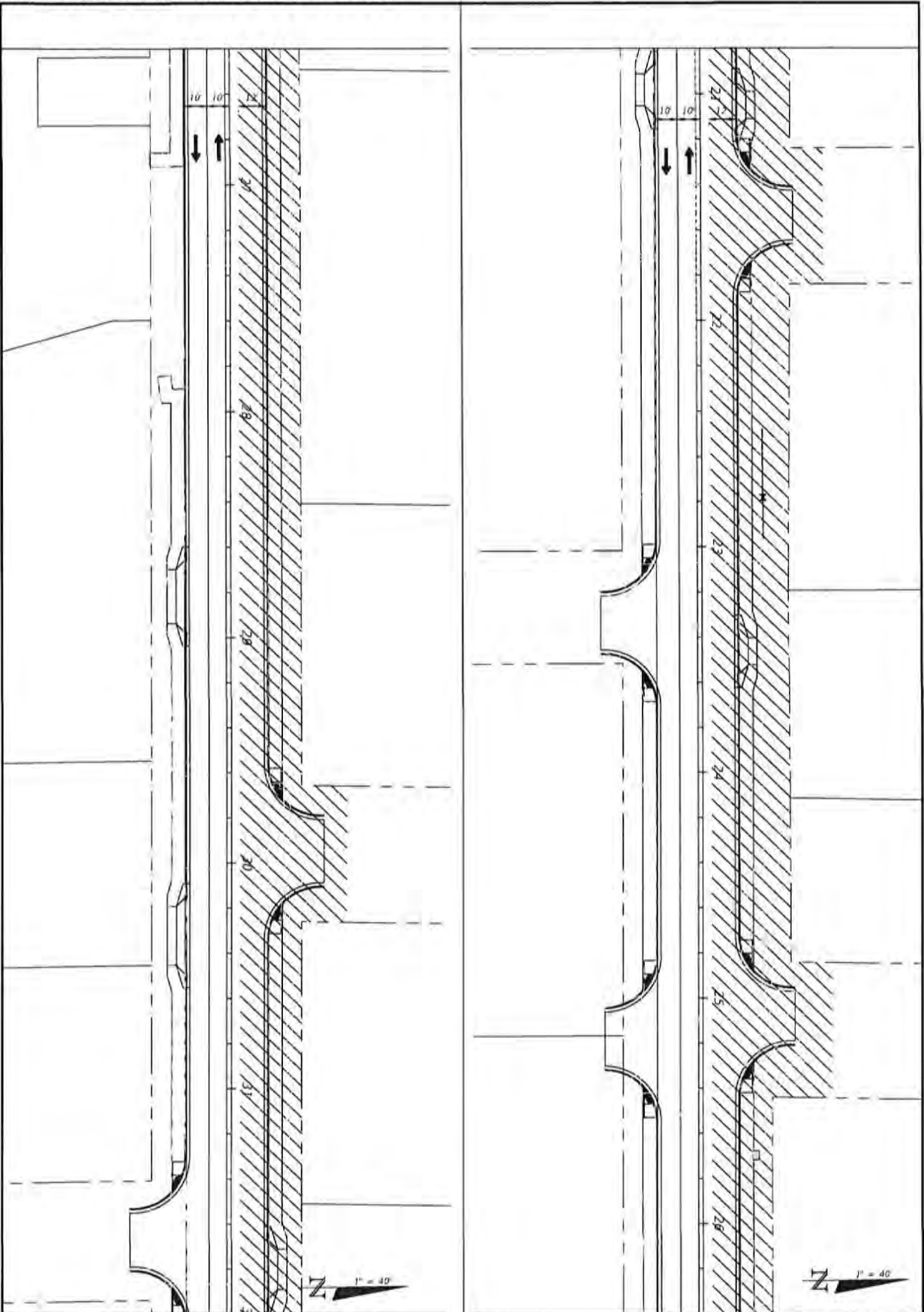

104	TRAFFIC CONTROL PLANS PHASE 3	PROJECT NO. 27652.01	NO.	DATE	APPR.	REVISION/ACTION TAKEN
		DESIGNED BY: JCP				
		DRAWN BY: JPE/ROE				
		CHECKED BY: JCP				
		PREP. DATE: JCP				
		DATE: FEB 2023	RELEASED FOR CONSTRUCTION		DATE: N/A	

**CHERRY STREET
RESURFACING &
SIDEWALK PROJECT**

BASKERVILLE-DONOVAN, INC.
Innovative Infrastructure Solutions

440 N. MAIN ST., PENSACOLA, FL 32502 (904) 433-1111
ENGINEERING LICENSE: 184020044
Professional: Florida City South - Tallahassee - Mobile

JOTTEY C. PETERMAN, P.E.
FL #77540

This drawing is the property of BASKERVILLE-DONOVAN, INC. and is not to be reproduced in whole or in part, or to be used on any other project and it is the intended user's responsibility.

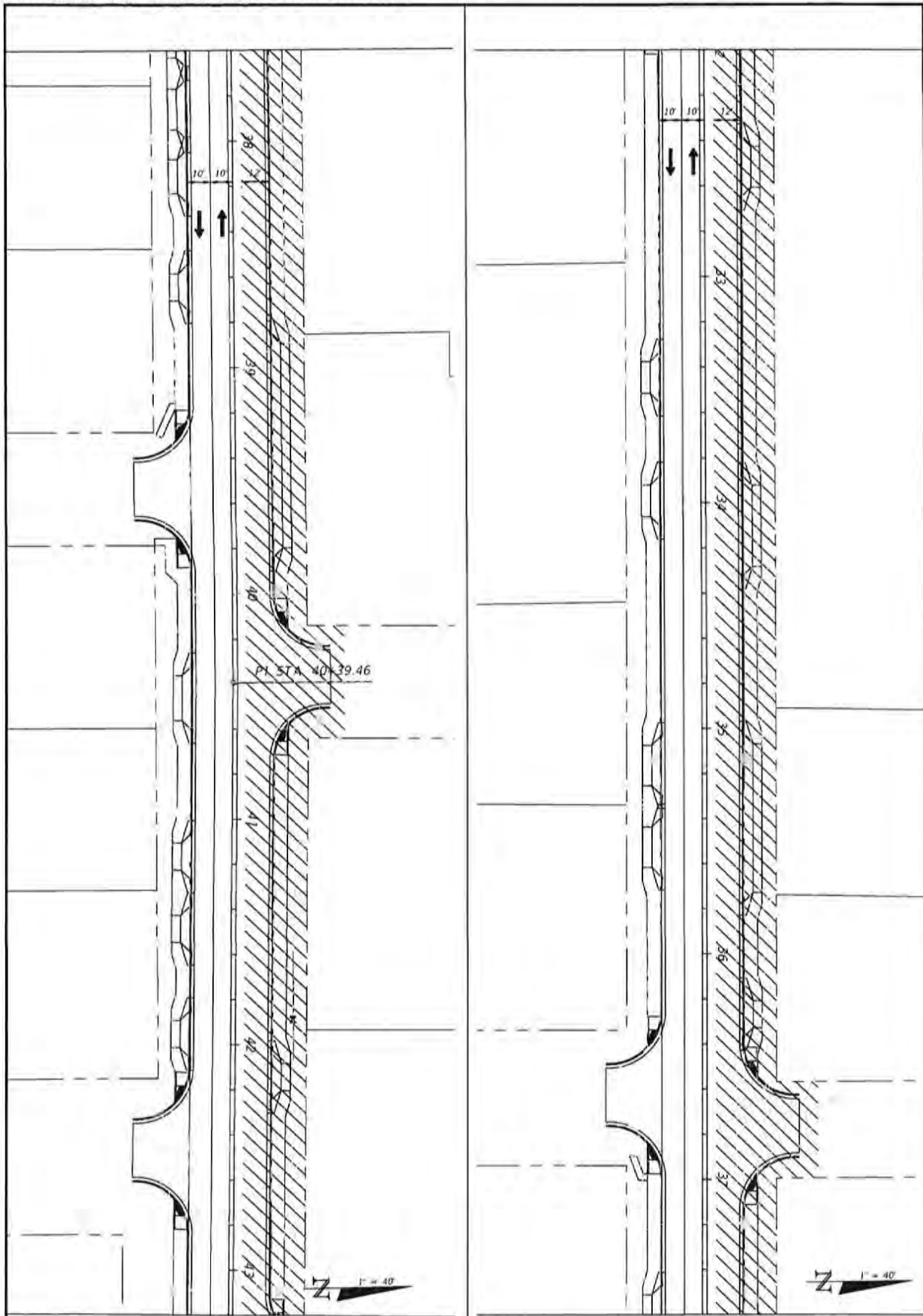

105	TRAFFIC CONTROL PLANS PHASE 3	PROJECT NO. 27652.01	NO.	DATE	APPROV.	REVISION/ACTION TAKEN
		DESIGNED BY: JCP				
		DRAWN BY: JPB/RSB				
		CHECKED BY: JCP				
		PREP. DATE: JCP				
		DATE: FEB 2023	RELEASED FOR CONSTRUCTION		DATE: N/A	

**CHERRY STREET
RESURFACING &
SIDEWALK PROJECT**

BASKERVILLE-DONOVAN, INC.
Innovative Infrastructure Solutions
445 W. MAIN ST., PENSACOLA, FL 32502 (904) 438-1100
CORPORATE OFFICE: 32502-3300
Pensacola, Panama City Beach, Tallahassee, Mobile

ATTORNEY: C. PETERMANN, P.E.
FL #77540

This drawing is the property of BASKERVILLE-DONOVAN, INC. and is not to be reproduced in whole or in part, if it is used in any other project and it is to be returned upon request.

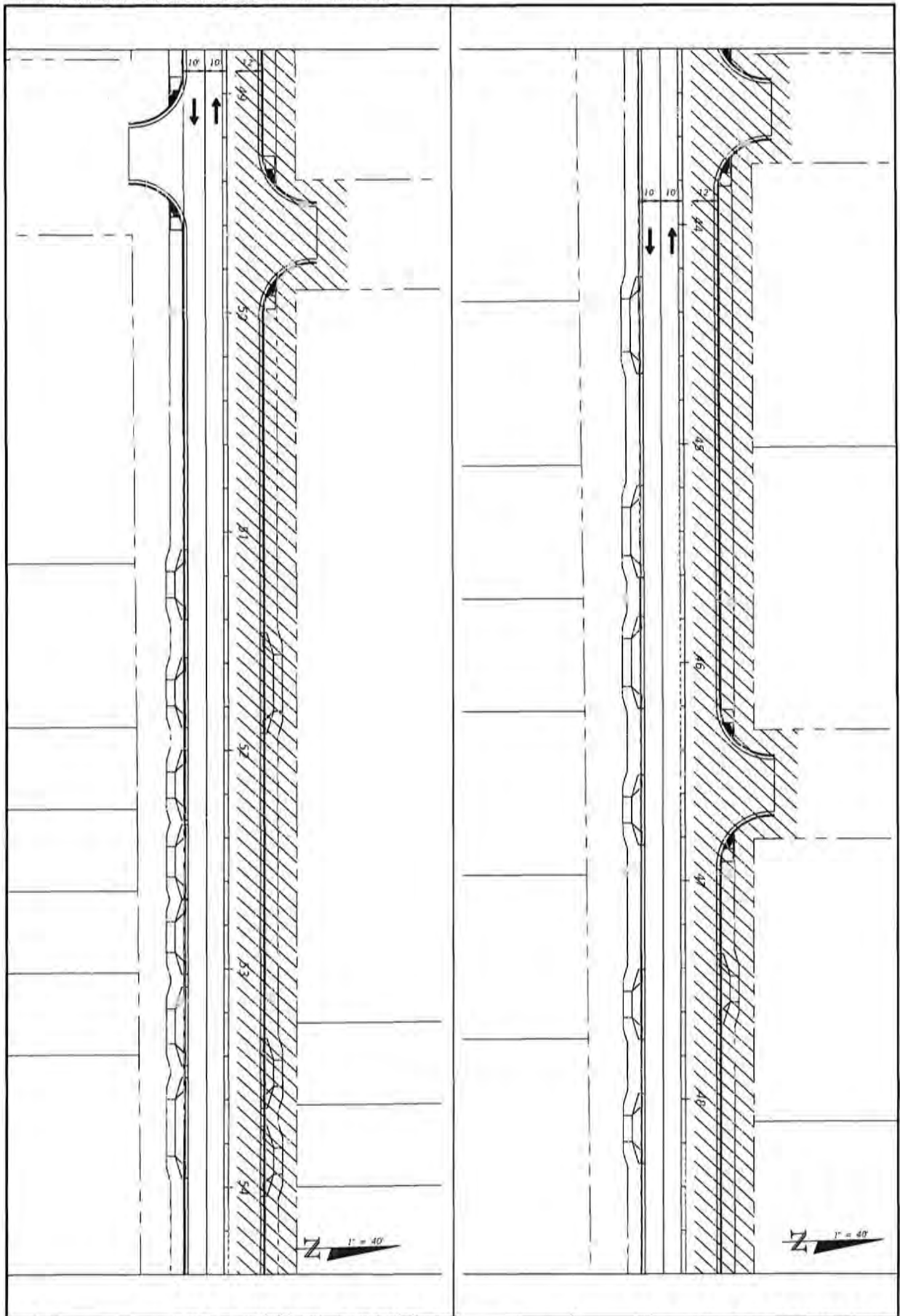

901	TRAFFIC CONTROL PLANS PHASE 3	PROJECT NO. 27652.01	NO.	DATE	APPR.	REVISION/ACTION TAKEN
		DESIGNED BY: JCP				
		DRAWN BY: JPM/NGC				
		CHECKED BY: JCP				
		PROJ. MGR: JCP				
		DATE: FEB 2023	RELEASED FOR CONSTRUCTION			DATE: N/A

**CHERRY STREET
RESURFACING &
SIDEWALK PROJECT**

BASKERVILLE-DONOVAN, INC.
Innovative Infrastructure Solutions
441 N. MAIN ST. P.O. BOX 400 A, FT. LAUDERDALE, FL 33302 (954) 549-6601
ENGINEERING DIVISION: ENR0000040
Professional: Florida City South, Subcontractor: H&B&S

JEFFREY C. PETERBANK, P.E.
FL #77540

We warrant to the property of BASKERVILLE-DONOVAN, INC. and to not be reproduced in whole or in part, if it is not to be used on any other project and to be returned upon request.

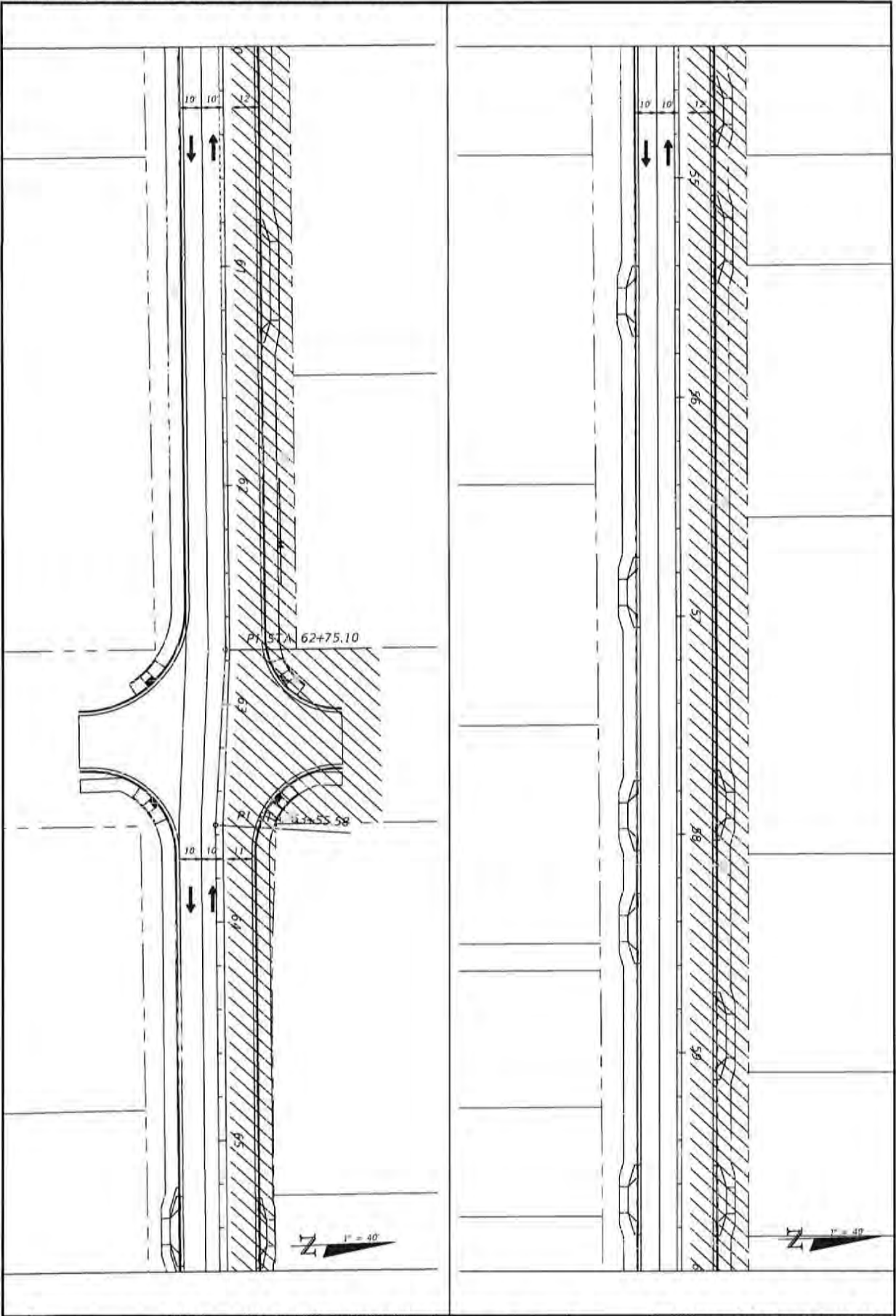

107	TRAFFIC CONTROL PLANS PHASE 3	<table border="1" style="width: 100%; border-collapse: collapse;"> <tr> <th style="font-size: 8px;">PROJECT NO.</th> <th style="font-size: 8px;">NO.</th> <th style="font-size: 8px;">DATE</th> <th style="font-size: 8px;">APPR.</th> <th style="font-size: 8px;">REVISION/ACTION TAKEN</th> </tr> <tr> <td style="font-size: 8px;">27652.01</td> <td></td> <td></td> <td></td> <td></td> </tr> <tr> <td style="font-size: 8px;">DESIGNED BY: JCP</td> <td></td> <td></td> <td></td> <td></td> </tr> <tr> <td style="font-size: 8px;">DRAWN BY: JPB/PBE</td> <td></td> <td></td> <td></td> <td></td> </tr> <tr> <td style="font-size: 8px;">CHECKED BY: JCP</td> <td></td> <td></td> <td></td> <td></td> </tr> <tr> <td style="font-size: 8px;">PROJECT MANAGER: JCP</td> <td></td> <td></td> <td></td> <td></td> </tr> <tr> <td style="font-size: 8px;">DATE: FEB 2023</td> <td style="font-size: 8px;">RELEASED FOR CONSTRUCTION</td> <td style="font-size: 8px;">DATE: N/A</td> <td></td> <td></td> </tr> </table>	PROJECT NO.	NO.	DATE	APPR.	REVISION/ACTION TAKEN	27652.01					DESIGNED BY: JCP					DRAWN BY: JPB/PBE					CHECKED BY: JCP					PROJECT MANAGER: JCP					DATE: FEB 2023	RELEASED FOR CONSTRUCTION	DATE: N/A			<p>CHERRY STREET RESURFACING & SIDEWALK PROJECT</p>	<p>BASKERVILLE-DONOVAN, INC. Innovative Infrastructure Solutions</p> <p style="font-size: 8px;">461 N. MAIN ST., FT. LAUDERDALE, FL 33302 (954) 341-1451 ENGINEERING BUSINESS CORPORATION</p> <p style="font-size: 8px;">Permitted - Palm Beach County - Tallahassee - Miami</p> <p style="font-size: 8px;">JEFFREY C. PETERMANN, P.E. FL #77546</p> <p style="font-size: 8px;">This drawing is the property of BASKERVILLE-DONOVAN, INC. and is not to be reproduced in whole or in part, if it is used for any other project and it is the intention of the user.</p>
	PROJECT NO.	NO.	DATE	APPR.	REVISION/ACTION TAKEN																																		
	27652.01																																						
	DESIGNED BY: JCP																																						
	DRAWN BY: JPB/PBE																																						
CHECKED BY: JCP																																							
PROJECT MANAGER: JCP																																							
DATE: FEB 2023	RELEASED FOR CONSTRUCTION	DATE: N/A																																					

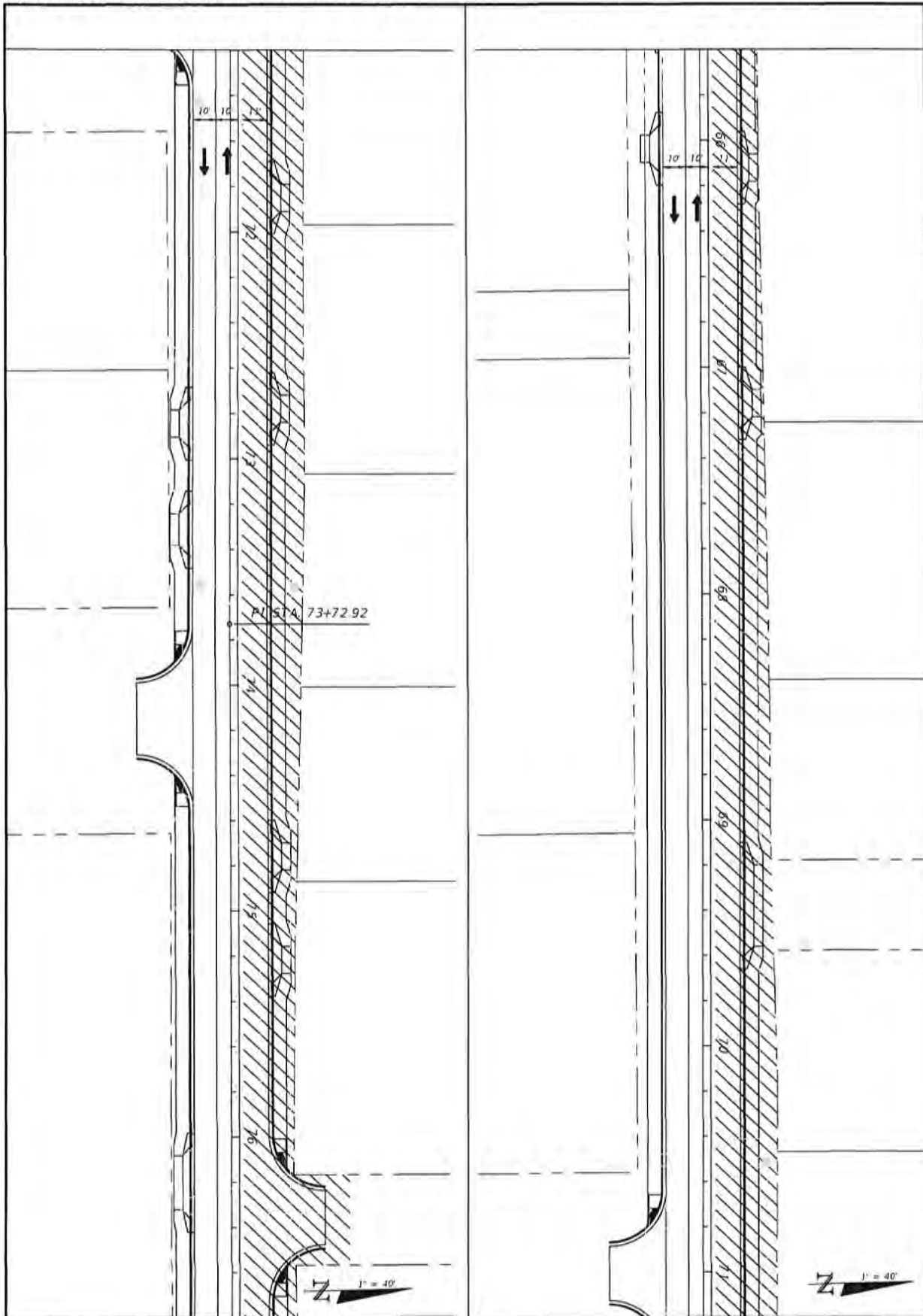

108	TRAFFIC CONTROL PLANS PHASE 3	PROJECT NO. 27652.01	NO.	DATE	APPR.	REVISION/ACTION TAKEN	CHERRY STREET RESURFACING & SIDEWALK PROJECT BASKERVILLE-DONOVAN, INC. Innovative Infrastructure Solutions <small>487 W. MAIN ST., FORT SACOLA, FL 32032 (904) 818-9911 ENGINEERING IN FLORIDA LICENSE #00000040 Fortescue - Panama City Beach - Tallahassee - Orlando</small> JEFFREY C. PETERBARR, P.E. FL #77540
	DESIGNED BY: JCP						
	CHECKED BY: JPB/ROK						
	OWNER: JCP						
	PROJ. MGR: JCP						
DATE: FEB 2023	RELEASED FOR CONSTRUCTION	DRAWN: JCP					

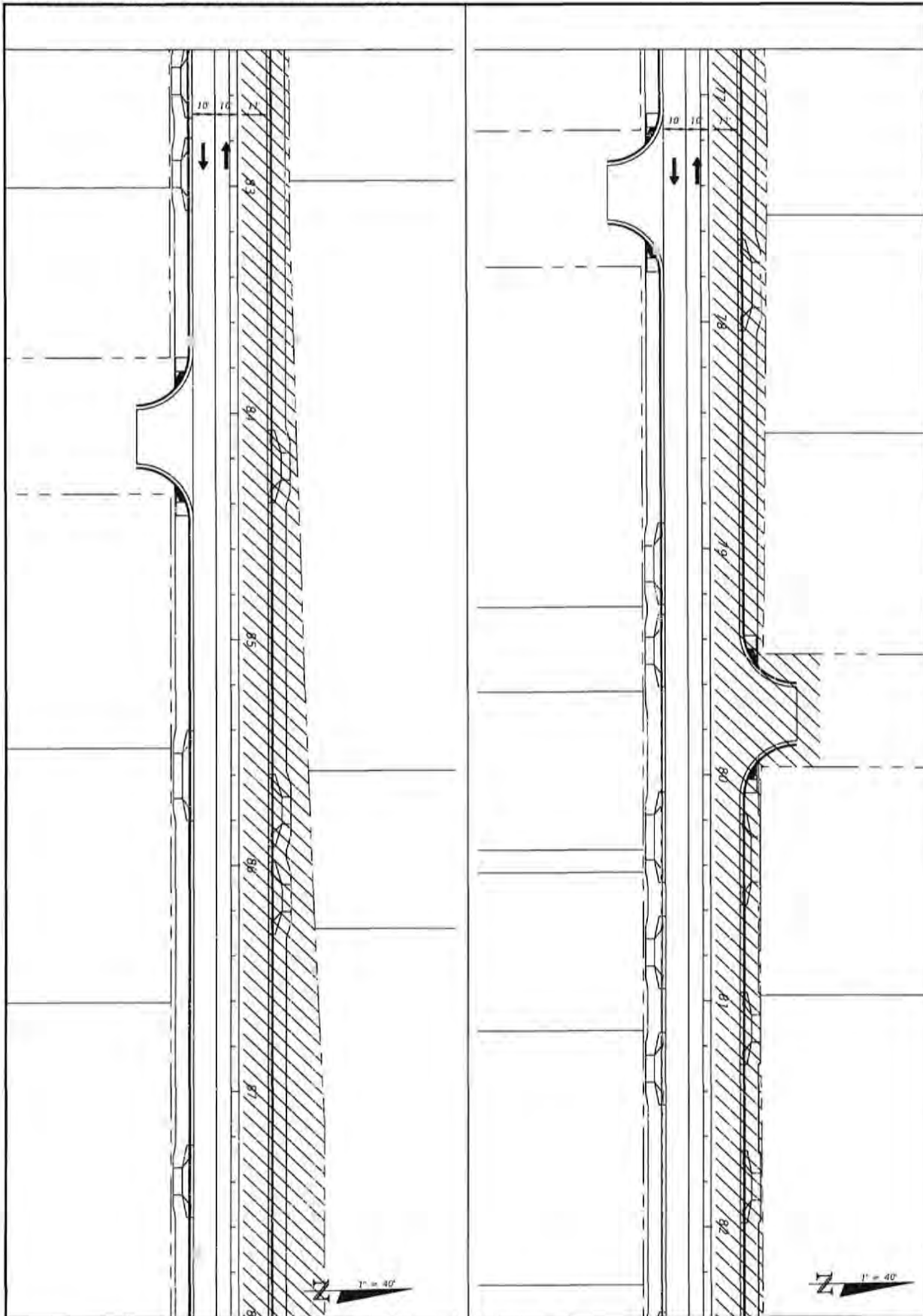

109	TRAFFIC CONTROL PLANS PHASE 3	PROJECT NO. 27652.01	NO.	DATE	APPR.	REVISION/ACTION TAKEN
		DESIGNED BY: JCP				
		DRAWN BY: JPL/ROB				
		CHECKED BY: JCP				
		PREP. DATE: JCP				
		DATE: FEB 2023	RELEASED FOR CONSTRUCTION		DATE: N/A	
		CHERRY STREET RESURFACING & SIDEWALK PROJECT				
				BASKERVILLE-DONOVAN, INC. Innovative Infrastructure Solutions <small>4674 N. W. 107th St., Doral, FL 33126 (305) 424-8800 13000 E. 10th Avenue, Suite 200, Doral, FL 33126</small> Personnel: Pamela Cox, Brian T. Toland, Kristina Miller <small>This drawing is the property of BASKERVILLE-DONOVAN, INC. and is not to be reproduced in whole or in part, if it is used for any other project and it is to be returned upon request.</small>		

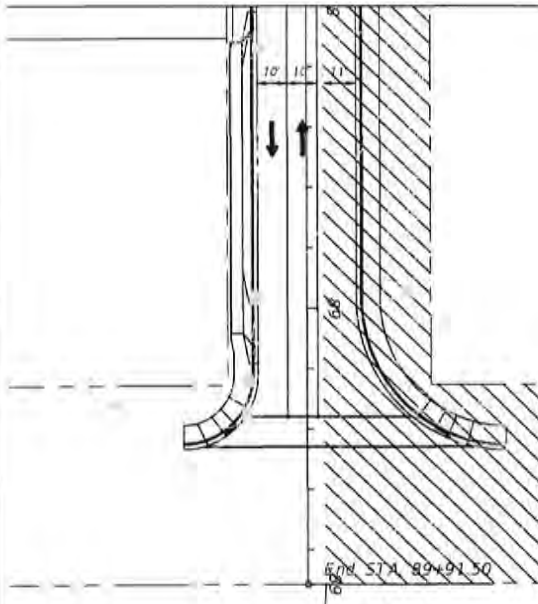

110

TRAFFIC CONTROL PLANS
PHASE 3

PROJECT NO.	NO.	DATE	APPR.	REVISION/ACTION TAKEN
27652.01				
DESIGNED BY JCP				
DRAWN BY JPB/ROG				
CHECKED BY JCP				
PROJ. MGR JCP				
DATE FEB 2023	RELEASED FOR CONSTRUCTION	DATE N/A		

CHERRY STREET
RESURFACING &
SIDEWALK PROJECT

JEFFREY C. PETERBANK, P.E.
FL #77360

BASKERVILLE-DONOVAN, INC.
Innovative Infrastructure Solutions
448 W. Main St., Ft. Lauderdale, FL 33301 (954) 563-8891
CORPORATE OFFICE: (954) 563-8891
Project: Deering City South - Tabernacle - Mobile

We warrant to the property of BASKERVILLE-DONOVAN, INC. and to not be reproduced in whole or in part, in any form or by any means, without the prior written consent of BASKERVILLE-DONOVAN, INC.



**NOTICE OF INTENT
TO FILE
NPDES GENERAL PERMIT FOR STORM WATER
DISCHARGE FROM LARGE INDUSTRIAL
CONSTRUCTION ACTIVITIES
IN THE STATE OF TENNESSEE**

The following information is required for the permit application. It is the responsibility of the applicant to provide accurate and complete information. The permit is issued based on the information provided. The permittee is responsible for maintaining the permit conditions and for any violations. The permittee is also responsible for providing the required information for the permit renewal process.

II. GENERAL INFORMATION

1. PROJECT NAME: _____

2. PROJECT LOCATION: _____

3. PROJECT DESCRIPTION: _____

4. PROJECT START DATE: _____

5. PROJECT END DATE: _____

6. PROJECT CONTACT: _____

7. PROJECT PHONE: _____

8. PROJECT FAX: _____

9. PROJECT EMAIL: _____

10. PROJECT WEBSITE: _____

11. PROJECT MAP: _____

12. PROJECT DRAWING: _____

13. PROJECT PERMIT NUMBER: _____

14. PROJECT PERMIT DATE: _____

15. PROJECT PERMIT EXPIRES: _____

16. PROJECT PERMIT RENEWAL DATE: _____

17. PROJECT PERMIT RENEWAL FEE: _____

18. PROJECT PERMIT RENEWAL FEE DUE DATE: _____

19. PROJECT PERMIT RENEWAL FEE PAYMENT METHOD: _____

20. PROJECT PERMIT RENEWAL FEE PAYMENT DATE: _____

21. PROJECT PERMIT RENEWAL FEE PAYMENT LOCATION: _____

22. PROJECT PERMIT RENEWAL FEE PAYMENT REFERENCE: _____

23. PROJECT PERMIT RENEWAL FEE PAYMENT RECEIPT NUMBER: _____

24. PROJECT PERMIT RENEWAL FEE PAYMENT RECEIPT DATE: _____

25. PROJECT PERMIT RENEWAL FEE PAYMENT RECEIPT LOCATION: _____

26. PROJECT PERMIT RENEWAL FEE PAYMENT RECEIPT REFERENCE: _____

27. PROJECT PERMIT RENEWAL FEE PAYMENT RECEIPT NUMBER: _____

28. PROJECT PERMIT RENEWAL FEE PAYMENT RECEIPT DATE: _____

29. PROJECT PERMIT RENEWAL FEE PAYMENT RECEIPT LOCATION: _____

30. PROJECT PERMIT RENEWAL FEE PAYMENT RECEIPT REFERENCE: _____

III. PROJECT INFORMATION

1. PROJECT TYPE: _____

2. PROJECT SIZE: _____

3. PROJECT LOCATION: _____

4. PROJECT DESCRIPTION: _____

5. PROJECT START DATE: _____

6. PROJECT END DATE: _____

7. PROJECT CONTACT: _____

8. PROJECT PHONE: _____

9. PROJECT FAX: _____

10. PROJECT EMAIL: _____

11. PROJECT WEBSITE: _____

12. PROJECT MAP: _____

13. PROJECT DRAWING: _____

14. PROJECT PERMIT NUMBER: _____

15. PROJECT PERMIT DATE: _____

16. PROJECT PERMIT EXPIRES: _____

17. PROJECT PERMIT RENEWAL DATE: _____

18. PROJECT PERMIT RENEWAL FEE: _____

19. PROJECT PERMIT RENEWAL FEE DUE DATE: _____

20. PROJECT PERMIT RENEWAL FEE PAYMENT METHOD: _____

21. PROJECT PERMIT RENEWAL FEE PAYMENT DATE: _____

22. PROJECT PERMIT RENEWAL FEE PAYMENT LOCATION: _____

23. PROJECT PERMIT RENEWAL FEE PAYMENT REFERENCE: _____

24. PROJECT PERMIT RENEWAL FEE PAYMENT RECEIPT NUMBER: _____

25. PROJECT PERMIT RENEWAL FEE PAYMENT RECEIPT DATE: _____

26. PROJECT PERMIT RENEWAL FEE PAYMENT RECEIPT LOCATION: _____

27. PROJECT PERMIT RENEWAL FEE PAYMENT RECEIPT REFERENCE: _____

28. PROJECT PERMIT RENEWAL FEE PAYMENT RECEIPT NUMBER: _____

29. PROJECT PERMIT RENEWAL FEE PAYMENT RECEIPT DATE: _____

30. PROJECT PERMIT RENEWAL FEE PAYMENT RECEIPT LOCATION: _____

31. PROJECT PERMIT RENEWAL FEE PAYMENT RECEIPT REFERENCE: _____

IV. SIGNATURES

1. PROJECT CONTACT: _____

2. PROJECT PHONE: _____

3. PROJECT FAX: _____

4. PROJECT EMAIL: _____

5. PROJECT WEBSITE: _____

6. PROJECT MAP: _____

7. PROJECT DRAWING: _____

8. PROJECT PERMIT NUMBER: _____

9. PROJECT PERMIT DATE: _____

10. PROJECT PERMIT EXPIRES: _____

11. PROJECT PERMIT RENEWAL DATE: _____

12. PROJECT PERMIT RENEWAL FEE: _____

13. PROJECT PERMIT RENEWAL FEE DUE DATE: _____

14. PROJECT PERMIT RENEWAL FEE PAYMENT METHOD: _____

15. PROJECT PERMIT RENEWAL FEE PAYMENT DATE: _____

16. PROJECT PERMIT RENEWAL FEE PAYMENT LOCATION: _____

17. PROJECT PERMIT RENEWAL FEE PAYMENT REFERENCE: _____

18. PROJECT PERMIT RENEWAL FEE PAYMENT RECEIPT NUMBER: _____

19. PROJECT PERMIT RENEWAL FEE PAYMENT RECEIPT DATE: _____

20. PROJECT PERMIT RENEWAL FEE PAYMENT RECEIPT LOCATION: _____

21. PROJECT PERMIT RENEWAL FEE PAYMENT RECEIPT REFERENCE: _____

22. PROJECT PERMIT RENEWAL FEE PAYMENT RECEIPT NUMBER: _____

23. PROJECT PERMIT RENEWAL FEE PAYMENT RECEIPT DATE: _____

24. PROJECT PERMIT RENEWAL FEE PAYMENT RECEIPT LOCATION: _____

25. PROJECT PERMIT RENEWAL FEE PAYMENT RECEIPT REFERENCE: _____

NPDES NOI FORM	PROJECT NO. 27652.01	NO.	DATE	APPR.	REVISION/ACTION TAKEN	CHERRY STREET RESURFACING & SIDEWALK PROJECT	BASKERVILLE-DONOVAN, INC. Innovative Infrastructure Solutions 4419 N. 96th ST., PETERSBURG, VA 23103 (804)505-9851 ENGINEERING BUSINESS (804)505-9851 Petersburg - Parsons City Basin Takerhouse - Mobile
	DESIGNED BY: JGP						
	DRAWN BY: JPL/700						
	CHCKD BY: JGP						
	PROJ. MGR: JGP						
DATE: FEB 2023	NOT RELEASED FOR CONSTRUCTION BY DATE: HHH					JFFREY C. PETERMAN, P.E. FL 07590	This drawing is the property of BASKERVILLE-DONOVAN, INC. and is not to be reproduced in whole or in part. It is not to be used on any other project and is to be returned upon request.

GENERAL NOTES:

1. CONSULT ARCHITECT FOR ALL DIMENSIONS AND MATERIALS.
2. ALL DIMENSIONS ARE TO FACE UNLESS OTHERWISE NOTED.
3. FINISHES ARE TO BE AS SHOWN ON THE ARCHITECT'S SCHEDULE.
4. VERIFY ALL DIMENSIONS AND MATERIALS WITH THE ARCHITECT BEFORE PROCEEDING WITH CONSTRUCTION.
5. ALL WORK SHALL BE IN ACCORDANCE WITH THE LATEST EDITIONS OF THE INTERNATIONAL BUILDING CODE (IBC) AND ALL APPLICABLE LOCAL, STATE AND FEDERAL CODES.
6. ALL WORK SHALL BE SUBJECT TO INSPECTION AND APPROVAL BY THE ARCHITECT AND ALL APPLICABLE AGENCIES.
7. ALL WORK SHALL BE COMPLETED WITHIN THE SPECIFIED TIME FRAME.
8. ALL WORK SHALL BE COMPLETED WITHIN THE SPECIFIED BUDGET.
9. ALL WORK SHALL BE COMPLETED WITHIN THE SPECIFIED QUALITY STANDARDS.
10. ALL WORK SHALL BE COMPLETED WITHIN THE SPECIFIED SAFETY STANDARDS.

CONSTRUCTION of SIDEWALK CURB IN CUT SECTION

CONSTRUCTION of SIDEWALK CURB IN CUT SECTION

CONSTRUCTION of SIDEWALK CURB IN CUT SECTION

CONSTRUCTION of SIDEWALK CURB IN CUT SECTION

CONSTRUCTION of SIDEWALK CURB IN CUT SECTION

CONSTRUCTION of SIDEWALK CURB IN CUT SECTION

CONSTRUCTION of SIDEWALK CURB IN CUT SECTION

CONSTRUCTION of SIDEWALK CURB IN CUT SECTION

