

**REQUEST FOR BIDS**

**CITY OF CONROE**

**CITY OF CONROE PUBLIC WORKS  
UTILITY RIGHTS OF WAY AND UTILITY EASEMENTS  
MOWING SERVICES BID #0627-2019**

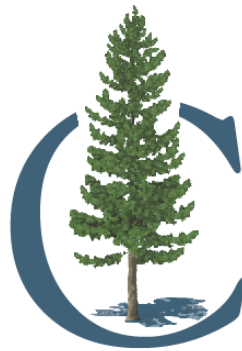

**CITY OF CONROE  
P.O. BOX 3066  
CONROE, TEXAS 77305**

**BIDS DUE THURSDAY JUNE 27, 2019 @ 2:00 PM**

**CITY OF CONROE PURCHASING DEPARTMENT**

## NOTICE TO BIDDERS

The City of Conroe will receive sealed bids, one (1) original and three (3) copies, for the Public Works Utility Rights of Way and Utility Easements Clearing and Mowing Services Bid. The proposals shall be appropriately marked “**Public Works Utility Rights of Way and Utility Easements Clearing and Mowing Services Bid.**” and delivered to the City Secretary 300 West Davis, 3<sup>rd</sup> Floor, Conroe Texas 77301. Proposals will be publicly opened and read on **Thursday June 27, 2019 at 2:00 p.m.** in the 3<sup>rd</sup> Floor conference room at City Hall (300 West Davis).

Instructions for downloading specifications and bidding documents from Vendor Registry are on the City of Conroe Website, [www.cityofconroe.org](http://www.cityofconroe.org) , Departments, Purchasing.

No proposal may in any way qualify, modify, substitute or change any part of the specifications contained herein.

The City of Conroe reserves the right to reject any and all offers, award parts of bids and to waive informalities in submission of proposals. The City of Conroe also reserves the right to award this proposal to the lowest most qualified responsible bidder meeting all the specifications or to the bidder who provides goods or services at the best value for the City taking certain evaluation factors into consideration as set forth in the this proposal.

6/7/19 & 6/11/19

**CITY OF CONROE, TEXAS**



## UTILITY EASEMENT MOWING PROJECT

This project consists of clearing and mowing the City of Conroe's utility easements. The project will be bid in 3 phases. The list of easements referred to as Attachment A has been prioritized and split into 2 groups of approximate acreage. Group 1 will be bid and completed within calendar year 2019. Group 2 will be bid and completed within calendar year 2020. Once each group has been cleared both groups will be bid together in calendar year 2021 to be maintained or mowed each year thereafter.

City of Conroe  
401 Sgt. Ed Holcomb Blvd.  
Conroe , Texas 77304

**CITY OF CONROE**

**1. Preparation of Bids:**

Unless otherwise directed in the Notice to Bidders, submit bids, one (1) original and three (3) copies, on the prescribed forms or copies thereof, in a sealed envelope marked "**Public Works Utility Rights of Way and Utility Easements Clearing and Mowing Services Bid #0627-2019**". Prepare bids in accordance with the requirements of the Notice to Bidders, and any instructions on the Proposal or Bid Sheet.

**2. Questions and Inquires:**

Bidders desiring further information or interpretation must request such information or interpretation from:

Bid Questions:

Specification Questions:

Kristina Colville, Purchasing Manager  
P.O. Box 3066  
Conroe, TX. 77305  
Office: 936-522-3830

Daniel Roberts, Water and Sewer Superintendent  
P.O. Box 3066  
Conroe, TX. 77305  
Office: 936-522-3808

**3. Submission of Bids:**

Four (4) sets of each proposal shall be submitted one (1) original and three (3) copies to the address below by the time and date set forth. Responses received later than the due date will not be accepted, and returned unopened.

Due Date: June 27, 2019 @ 2:00 PM

Mail: City of Conroe  
Soco Gorjon, City Secretary  
P.O. Box 3066  
Conroe, TX. 77305

Physical: City of Conroe  
Soco Gorjon, City Secretary  
300 W. Davis  
Conroe, TX. 77301

**4. Communications:**

The City of Conroe shall not be responsible for any verbal communication between any representative of the City and any potential firm. All modifications to this solicitation must be made in writing. A proposer's failure to examine relevant documents or specifications will not relieve proposer from any obligation with regard to their response to this invitation.

**5. Bidders:**

Bidders desiring Purchasing information or interpretation must request such information or interpretation from the Purchasing Department. Should a Bidder discover a discrepancy or an omission in the plans or specifications, he should at once notify the Purchasing Department so that an addendum can be issued. No explanation or interpretation other than an addendum issued by the City will be considered official or binding.

**6. Corrections:**

Erasures or other corrections in the proposal must be noted over with the proposer's initials.

**7. Bid Evaluation and Award:**

The bid award will be made on the basis of *Texas Local Government Code Section 252.043*. This section allows the City of Conroe to develop and apply award evaluation criteria for procurement in order to obtain goods or services that provide the **Best Value** to the City. Under these guidelines, a vendor is not automatically awarded a bid simply because they submit the lowest bid response. In the event that the selected bidder fails to enter into agreement to provide the goods or services which are the subject of this invitation the City retains the right to award the bid to the next qualified bidder.

The City reserves the right to award parts of bids, reject any or all bids and to waive technical irregularities in bidding. Contract award will be made on the basis of the lowest qualified responsible bidder or the bidder who provides the goods and services at the best value for the City, considering the evaluation selection criteria below. No bid may be withdrawn before 90 days after submittal.

***Best Value Selection Criteria:***

- |   |         |
|---|---------|
| a) Proposed cost of services.                       | 20 Pts. |
| b) Meets all qualifications described herein.       | 30 Pts. |
| c) Past experience and relationship with the City   | 20 Pts. |
| c) Bidder's principle place of business (§271.905). | 15 Pts. |
| d) References of current customers.                 | 15 Pts. |

**8. Reimbursements:**

There is no expressed or implied obligation for the City of Conroe to reimburse responding firms for any expenses incurred in preparing proposals in response to this request and the City will not reimburse responding firms for these expenses, nor will the City pay any subsequent costs associated with the provision of any additional information or presentation, or to procure a contract for these services.

**9. Termination of Services:**

The City reserves the right to terminate the contract immediately for failure to meet delivery or completion schedules, or otherwise perform in accordance with the requirements of this proposal.

**10. Term of the Contract and Renewals:**

Group 1, on attachment A will be completed in calendar year 2019.

**11. References:**

The City of Conroe may request bidders to supply, with this Invitation to Bid, a list of at least five (5) references where like services have been supplied by their firm. Include name of firm, contact person, address, telephone number and fax number.

**12. Delivery of Bids:**

It is the bidder's responsibility to deliver his proposal at the proper time to the proper place. The fact that a proposal was dispatched will not be considered. The bidder must have the proposal actually delivered before the time set and the start of opening of the bids. Any bids received after the time and date specified in the Notice to Bidders will be returned unopened.

**13. Reimbursements:**

There is no expressed or implied obligation for the City of Conroe to reimburse responding firms for any expenses incurred in preparing proposals in response to this request and the City will not reimburse responding firms for these expenses, nor will the City pay any subsequent costs associated with the provision of any additional information or presentation, or to procure a contract for these services.

**14. Materials and Services:**

The Bidder warrants that goods, materials or services delivered to the City will meet the minimum specifications set forth therein. Bidder shall furnish all data pertinent to specifications and warranties, which apply to items in the bid.

**15. Conditions of Conduct:**

At all times any agent, officer, or employee of Bidder shall be present upon property owned by the City of Conroe, the terms and conditions of the Drug and Alcohol Policy currently adopted by the City of Conroe, shall be deemed applicable to such persons. Violations of terms and conditions while present on the premises owned by the City of Conroe shall be grounds for termination of any contract between the City and Proposer. A copy of this policy is available for public inspection in the office of the City Secretary and copies may be obtained at a nominal charge.

**16. Ethical Standard**

No City official or employee shall have interest in any contract resulting from this bid. Individuals with a possible conflict will enact a public disclosure record by completing a "Statement of Financial Interest" form.

**Refer to "Project Number and Title" on the 1295 form. Example forms are included with this Bid.**

- **1295 certificate of Interested Parties**
- **Conflict of Interest Questionnaire**
- **HB 89 Verification Form**
- **SB 252 Verification Form**

**The four forms stated above MUST be returned as part of your Bid response. Failure to include these forms may result in your Bid being considered unresponsive and therefor disqualified. Sample copies of these forms are included in the Bid. The web address to the Texas Ethics Commission website with instructions is listed below:**

(Sample Forms are attached)

[https://www.ethics.state.tx.us/whatsnew/elf\\_info\\_form1295.htm](https://www.ethics.state.tx.us/whatsnew/elf_info_form1295.htm)

**17. Conditions of Work:**

Bidders are expected to be fully informed of specifications and labor conditions under which the work will be performed, and to have thoroughly reviewed the plans, contract documents and specifications. Failure to do so will not relieve a successful bidder of any obligations to furnish material and labor necessary to complete the project.

**18. Indemnification:**

The Proposer shall, defend, indemnify, and hold harmless the City of Conroe, their officers, and agents from and against any and all claims, demands, causes of action, orders, decrees, or judgments for injury, death, damage to person or property, loss, damage, or liability of any kind (including without limitation liability under any federal, state, or local environmental law, Compensation and Liability Act; fees and costs (including all costs or settlements and reasonable attorney's fees incurred in defending any claim, demand, or cause of action) occasioned by, growing out of, or arising from (a) the performance of any product or service to be supplied by the Proposer, or (b) by any act, error or omission on the part of the Proposer, its agents, employees, or subcontractors, and or (c) any failure to fully comply with all applicable laws and regulations by the Proposer, its agents, employees, or subcontractors.

**19. Insurance Requirements:**

The Proposer shall procure and maintain, at its expense, during the term of this proposal, at least the following insurance, covering work performed. The City shall be an additional named insured under the Contractors policy, which may not be reduced or terminated without ten (10) days written notice to the City.

	COVERAGE	LIMITS
A.	Worker's Compensation	- Minimum required by Texas Law
B.	Employer's Liability	- \$ 500,000 each occurrence
C.	Public Liability (Bodily injury)	- \$1,000,000 combined single limit
D.	Public Liability (Property damage)	- \$1,000,000 combined single limit
E.	Automobile Liability (Bodily injury)	- \$ 200,000 each person
F.	Automobile Liability (Property damage)	- \$ 50,000 each occurrence

The Proposer agrees to furnish insurance certificates, showing the Proposer's compliance with this section prior to commencing any work under this agreement.

**20. Independent Contractor Relationship:**

The Bidder is and shall perform these services as an independent contractor, and as such, shall have and maintain complete control over all of its employees, agents, and operations. Neither the Bidder nor anyone employed by it shall be, represent, act, purport to act or be deemed to be the agent, representative, employee or servant of the City of Conroe.

The Bidder selected by this Bid will be working as an independent contractor and will be required to take out and keep in force all permits, licenses, certifications, other approvals, and or insurance that may be required by the City of Conroe, any local or regional governmental agency, the State of Texas, or the federal government. Failure to comply with any of these items would be grounds for immediate cancellation of the contract.

**21. Equal Employment Opportunity:**

Attention is called to the requirements for ensuring that employees and applicants for employment are not discriminated against because of their age, race, color, creed, sex or national origin.

**22. Price of Materials and Sales Tax:**

Prices for all goods or services shall remain firm for the duration of this contract and shall be stated on the bid sheet. Prices shall be all inclusive. Any price not shown on the bid sheet will not be honored by invoice. No price changes, additions or subsequent

qualifications will be honored during the course of this contract. All prices must be written in ink or typewritten. Transportation, freight or other charges are to be prepaid by the bidder and included in the bid price. If there are additional charges of any kind, other than those mentioned above, specified or unspecified, Bidder must indicate both items required and attendant cost or forfeit the right to payment. Invoices must be submitted by the vendor in duplicate to the City of Conroe Purchasing Dept., P.O. Box 3066, Conroe TX 77305.

This Contract is issued by an organization, which qualifies for exemption pursuant to the provisions of Article 20.04 (F) of the Texas Limited Sales, Excise and Use Tax Act.

23. **Unit Prices:** The unit price of each of the bid items in the bid proposal shall include its pro-rata share of overhead so that the sum of the products obtained by multiplying the quantity shown for each item by the unit price bid represents the total bid. Any bid not conforming to the condition may be rejected. The unit prices will be used to determine the amount of any change orders resulting from an increase or decrease in quantities.
24. **Change Orders:** The Owner may, at any time or from time to time, order additions, deletions or revisions to the Work; such changes will be authorized by written Change Order to be prepared by the PURCHASING DEPARTMENT for execution by the OWNER and the CONTRACTOR. The Change Order shall set forth the basis for any change in contract price as hereinafter set forth for Extra Work, and any change in contract time which may result from the change.

Any request by the CONTRACTOR for a change in Contract Price shall be made prior to beginning the work covered by the proposed change.

It is agreed that the basis of compensation to the CONTRACTOR for Work either added or deleted by a Change Order for which a claim for Extra Work is made shall be determined by one or more of the following methods:

- Method (A) - By agreed unit prices; or
- Method (B) - By agreed lump sum

25. **Violation of Contract, Law or Ordinances:**

In the event the consultant, its agents, representatives, employees, or volunteers are found willfully violating any law, ordinance, or provision of this contract, or becomes objectionable and offensive to the Public or City personnel, the said contractor shall be required to remove any such person from participating in this contract.

26. **Payment:** Payment will be scheduled within thirty (30) days upon receipt of an original invoice for the services provided in accordance with the terms and conditions of the award.

27. **Minimum Standards for Prospective Bidders:**

A prospective offeror must affirmably demonstrate their ability to meet the following requirements. The City may request representation and other information sufficient to determine the offeror's ability to meet the minimum standards listed below.

- 1) Have adequate financial resources, or the ability to obtain such resources as required.
- 2) Be able to comply with the required or proposed completion schedule.
- 3) Have satisfactory record of performance with similar projects.
- 4) Be otherwise qualified and eligible to receive an award and enter into a contract with the City of Conroe.



**PROPOSAL AGREEMENT AND CERTIFICATION**

**The Undersigned Agrees That:**

The individual signing this proposal certifies that he/she is a legal agent of the Proposer, authorized to represent the Proposer and is legally responsible for the offer with regard to supporting documentation and prices provided.

- A. Prices in this proposal have not knowingly been disclosed with any other provider and will not be prior to award.
- B. Prices in this proposal have been arrived at independently, without consultation, communication or agreement for the purpose of restricting competition.
- C. No attempt has been made nor will be to induce any other person or firm to submit a proposal for the purpose of restricting competition.
- D. The individual signing this proposal certifies that he/she is a legal agent of the proposer, authorized to represent the proposer and is legally responsible for the offer with regard to supporting documentation and prices provided.

\_\_\_\_\_  
(Company Name)

\_\_\_\_\_  
(Name of Authorized Agent – Printed)

\_\_\_\_\_  
(Street Address / P.O. Box)

\_\_\_\_\_  
(Authorized Agent Signature)

\_\_\_\_\_  
(City / State / Zip Code)

\_\_\_\_\_  
(Date)

\_\_\_\_\_  
(Phone)

\_\_\_\_\_  
(E-Mail Address)

**CITY OF CONROE PUBLIC WORKS DEPARTMENT  
UTILITY EASEMENT MOWING SPECIFICATIONS**

**SCOPE:** It is the intent of the City of Conroe to secure competitive bids to mow along various utility easements located within the City limits. The below list of specifications should be used to prepare bids. Attached you will find a complete listing of all areas to be considered in this proposal.

**SPECIFICATIONS:**

1. Vendor will provide all equipment, materials, labor and incidentals necessary for identifying, surveying and mowing the right-of-ways listed in Attachment A.
2. Project will be bid in 3 phases. Group 1 on Attachment A will bid and be completed within calendar year 2019. Group 2 on Attachment A will be bid and completed within calendar year 2020. Both group 1 and 2 will then be combined, bid and completed within calendar year 2021.
3. Proposed mowing areas contain various terrains. Areas should be maintained in sequence as shown in Attachment A.
4. Pricing for contract shall include 4 tiers found on Exhibit "B": Major, Minor, Maintenance (mowing) and surveying. Areas considered to be major will include complete deforestation consisting of large trees and/or brush. Areas considered to be minor will include small diameter trees and/or brush. Areas considered to be maintenance/or mowing will include small brush, weeds or grass. Over 80% of the existing easements are considered major at this time. The percentage of tier work performed is expected to shift as the easements become increasingly more manageable.
5. The clearing and/or mowing will be completed twice yearly. Once during the month of March and once during the month of September.
6. The contractor is responsible for any damage caused while working at City facilities or on City right of ways. This shall include repairing of ruts, damages to structures, vehicles and equipment within and around mowing location. The contractor must notify City staff immediately if any type of damage occurs.
7. Payment will be made upon completion of the specified mowing for areas shown in Attachment A and have been verified acceptable by City personnel.
8. This maintenance program will range from mowing to completely re-clearing the property and grinding the trees and vegetation. No digging for stump removal or any other reason will be performed. Large trees and or brush shall be removed as close to the ground as possible and ground on site.
9. The City of Conroe will provide a base map of the easements using COGO point files but it is the responsibility of the contractor to identify, stake, survey and stay within the easements. Specific spot verification of the easement locations can be confirmed with City of Conroe staff as needed.
10. Routine Duties:
  - 10.1 Remove trash and debris before maintenance.
  - 10.2 Maintain areas and trim vegetation to ensure right of way width.
  - 10.3 Trim (weed eat) around obstacles within easement right of ways (i.e.: signs, culverts, utility poles fire hydrants, manholes, fence lines, guard railing, etc.).
  - 10.4 Herbicides may be used to control weeds, with prior City approval and minimal damage to surroundings.
11. Work will only take place during normal business hours Monday-Friday 8:00 a.m. to dark. Permission to work during any other timeframe will require written City of Conroe approval prior to Thursday of the week being requested.
12. It is the responsibility of the contractor to notify all other utilities that may be in shared easements or right of ways before work takes place during each mowing cycle. The City of Conroe is not responsible for damages to private property.
13. The City of Conroe can at any time remove and/or add sections as needed due to changing circumstances.

14. Sub-contractors name, qualifications and references shall be attached to proposal and submitted at time of bid.

Utility Easement Mowing Locations

Name	Location	Length	Avg. Width	Acre
<b>GROUP 1</b>			(Verify)	
Stewart Creek Trunk Southeast 48"	Stewarts Forest subdivision to Hwy 105	19741	20	9.06
Stewart Creek Trunk Northeast 36"	Hwy 105 East to North Loop 336	9901	20	4.55
Stewart Creek 15"	Southmore to 48" trunk @ Stewart Creek	3200	20	1.5
Upper Stewark Creek	N Loop 336 to Silver Springs	22430	20	10.3
Little Caney Branch	N Loop 336 to FM 3083 (Robinwood)	2732	20	1.25
Little Caney Creek Main Trunk	S Loop 336 to Dallas St	15390	20	7.06
Little Caney Creek Avenue M	Avenue M to FM 3083	3500	20	1.61
West Trunk 54"	WWTP to Owen Dr	7980	20	3.66
Alligator Creek	Water plant 7 to FM 2854	8765	20	4.02
Boggie Creek 51"	Owen Rd to Hwy 105	18382	20	8.45
<b>GROUP 2</b>				
Lower Stewart Creek	Ave M through Dugan to Ave F	2600	20	1.19
West Trunk	S Loop 336 to Lakeshore Dr (Artesian)	1300	20	0.6
Live Oak Creek	S Loop 336 to FM 2854 (West of Pinewood Forest)	4265	20	1.96
Little Caney Creek	Hwy 105 to Beasley Rd	2300	20	1.06
Lower Stewart Creek	End of E Semands St to Jail	2300	20	1.06
Lower Stewart Creek	End of Hilbig to 36" trunk behind Briar Grove	2322	20	1.07
Little Caney Branch	End of Derby Dr (Robinwood) to Lone Star Transmission	2000	20	1.06
Upper Stewark Creek	FM 3083 North in between Conroe Park and Pollok	4500	20	2.07
Upper Stewart Creek	Tom Stinson north to end of line	3400	20	1.56
Upper Stewart Creek	RR Tracks west to Frazier & up to Sunset	6840	20	3.14
Upper Stewart Creek	Frazier west behind Parsley Rd and north to League Line	7000	20	3.21
West Fork White Oak Creek	FM 830 S to Pine Springs	14495	20	6.65
White Oak Creek	Pine Springs S to Hwy 105 W	9645	20	4.43
White Oak Creek	Hwy 105 W S to Memorial Dr	4100	20	1.88
White Oak Creek	N Farm to Market 3083 W S to Longmire Rd	6644	20	3.05
White Oak Creek	Post Ridge Dr S to Pine Springs	6564	20	3.01
Boggie Creek	LaSalle Ave to Longmire Way	5940	20	2.73
Boggie Creek	Hart Rd to West Fork Golf Course	4054	20	1.86

37.6 Miles

93 Total Acres

**EXHIBIT “B”**  
**BID PROPOSALS FOR**  
**UTILITY EASEMENT MOWING**  
**CITY OF CONROE, TEXAS**

**TO: The Honorable Mayor and City Council Members, City of Conroe, Texas 77301**

The undersigned, as bidder, declares that the only person or parties interested in this proposal as principals are those named herein, that this proposal is made without collusion with any other person, firm or corporation; that he has carefully examined the contract documents, specifications and plans, and has carefully examined the locations, conditions, and classes of materials of the proposed work; and agrees that he will provide all materials and all the necessary labor, machinery, tools, apparatus, and other items incidental to construction, and will do all the work called for in the plans and specifications in the manner prescribed therein, and for the prices set forth in the attached bid sheets.

It is understood that the work to be done will be paid for at the bid unit price or bid lump sum price as hereinafter established for each item of work, subject to the provisions of the General Condition's governing increases or decreases of bid quantities.

It is further understood and agreed that the work is to be substantially completed within \_\_\_ calendar days\* and completed in full within \_\_\_ calendar days\* after notification to proceed, and that the undersigned proposes to begin work within ten (10) days after notification to proceed.

The City reserves the right to reject any and all bids, any and all informalities, and to accept any Bid deemed advantageous to the City. The City shall disregard all conditional bids or counter proposals. All bids received after the specified time shall be returned to the bidder unopened.

It is understood that in the event any changes are ordered to be made in any part of the work, the unit prices shall apply as additions to, or deductions from the prices for the parts of the work so changed. Proposal quantities are estimated only. Payment shall be made in accordance with unit prices for actual constructed quantities.

The undersigned also agrees to enter into a contract with the City of Conroe prepared in accordance with the bid forms for the construction of the work bid upon, and to furnish necessary performance, statutory payment, and maintenance bonds in an amount equal to the amount of the bids.

It is understood that in the event the undersigned fails to enter into such contract and to furnish such bonds, within 15 days of the issuance of a "Notice of Award", he will forfeit the certified check, cashier's check, or bid bond.

**Official Bidder's Bond, signed by both Surety and Bidder, cashier's check or certified check in the amount of ten percent (10%) of total bid must accompany each proposal.**

\* Must be filled in by Contractor and shall not exceed **180** days.

**BID PROPOSAL  
UTILITY EASEMENT MOWING**

<b>Item No.</b>	<b>Item With Unit Bid Price Written in Words</b>	<b>Unit Of Measure</b>	<b>Approx. Quant.</b>	<b>Unit Price</b>	<b>Extension</b>
1.	Major Clearing				
2.	Maintenance/Mowing				
3.	Surveying				

**BID PROPOSAL  
UTILITY EASEMENT MOWING  
CONROE, TEXAS**

**NOTES:**

1. Contractor shall coordinate their work with all other utility companies and shall be responsible for any damages that they cause to any utilities and/or private property.
2. The Contractor certifies that he/she included in the bid additional costs of all items that are not separately shown on the proposal and that are necessary to complete this project i.e. mobilization, signs, project maintenance, clean up, and all other related works that are not specifically stated.
3. Any work that is not specifically detailed shall be constructed in accordance with City of Conroe Specification manual with the exception of measurement and payment if not shown on a proposal item it shall be considered as a subsidiary item to others that are shown on the proposal.
4. Payment of lump sum items shall be made proportional to work completed (dollar value) and/or by approved schedule of values (provided with bid package).
5. Quantities shown on the proposal are approximate and only those items measured in the field shall be paid for as called in the proposal. Lump sum items shall not be measured for payment.
6. Contractor will be responsible for clearing and maintaining access within easement/R.O.W.

**TOTAL BASE BID ITEMS 1 – 3: \$ \_\_\_\_\_**

\_\_\_\_\_ Dollars \_\_\_\_\_ Cents

Company: \_\_\_\_\_

Signature: \_\_\_\_\_

Title: \_\_\_\_\_







5

1

6

2

7

3

8

4





3



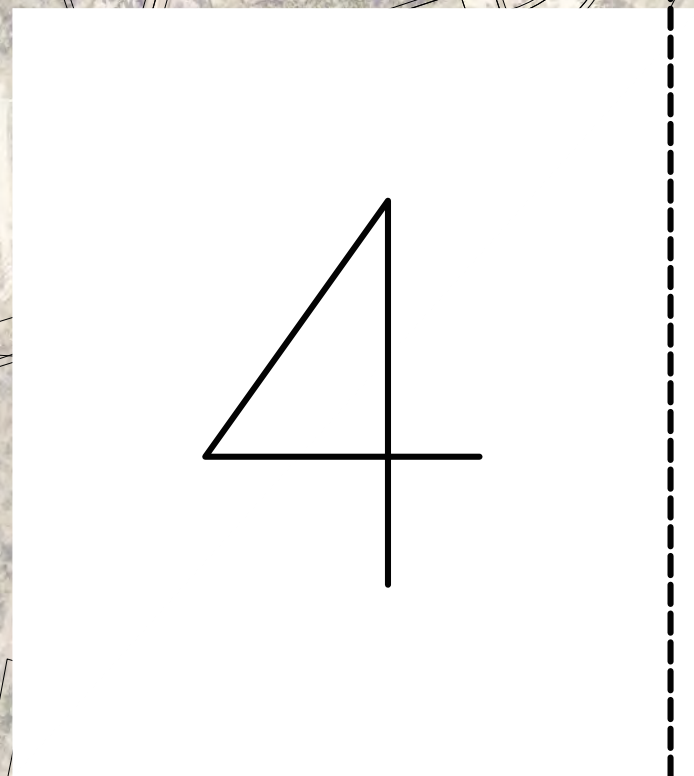

5



6







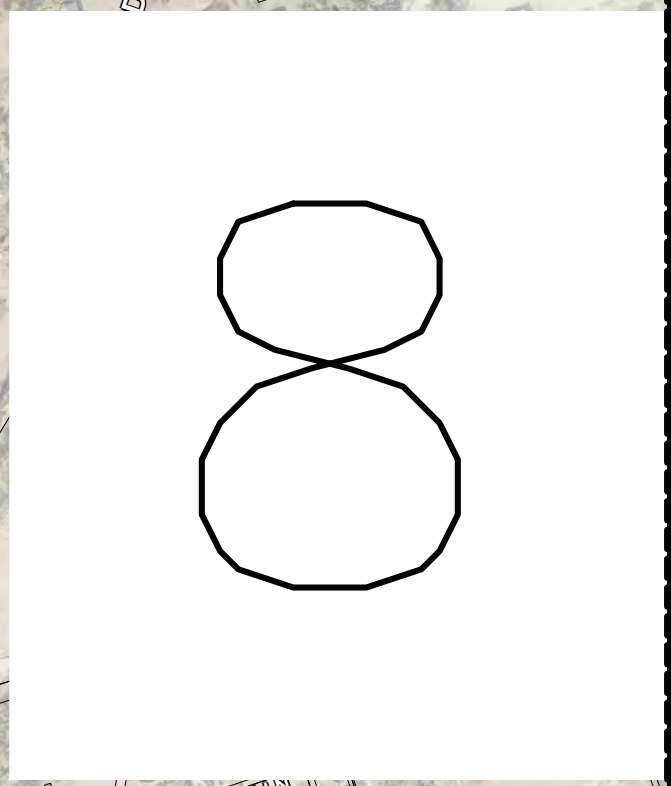

**DRAFT FIGURE 2.1**  
**CITY OF CONROE**  
**WASTEWATER MASTER PLAN**  
**EXISTING WASTEWATER SYSTEM**

**LEGEND**

- |  |                                |  |  |  |                     |
|--|--------------------------------|--|--|--|---------------------|
|  | Rain Gauge                     |  | 8" and Smaller Force Main              |  | Stream              |
|  | Flow Meter Location            |  | 10" and Larger Force Main              |  | Lake                |
|  | Wastewater Treatment Plant     |  | 8" and Smaller Private Wastewater Line |  | Parcel              |
|  | Private Lift Station           |  | 10" and Larger Private Wastewater Line |  | Utility Map Grid    |
|  | Public Lift Station            |  | Road                                   |  | Conroe City Limit   |
|  | Manhole                        |  | Railroad                               |  | Conroe ETJ Boundary |
|  | 8" and Smaller Wastewater Line |  |  |  | Other City Limit    |
|  | 10" and Larger Wastewater Line |  |  |  |                     |

**LIFT STATION IDENTIFICATION**  
 Lift Station Name (SCADA #)



- FLOW METER BASINS**
- Alligator Creek
  - Artesian Creek
  - Boggie Creek
  - Crighton Woods
  - East Loop
  - Grand Lake Creek
  - I-45 South
  - Little Caney Branch
  - Little Caney Creek
  - Live Creek
  - Live Oak Creek
  - Lower Stewart Creek
  - Silverdale Creek
  - South Trunk
  - Upper Alligator Creek
  - Upper Stewart Creek
  - West Trunk
  - White Oak Creek

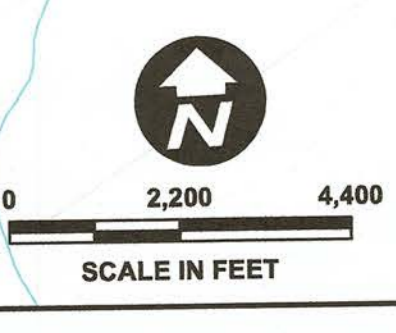
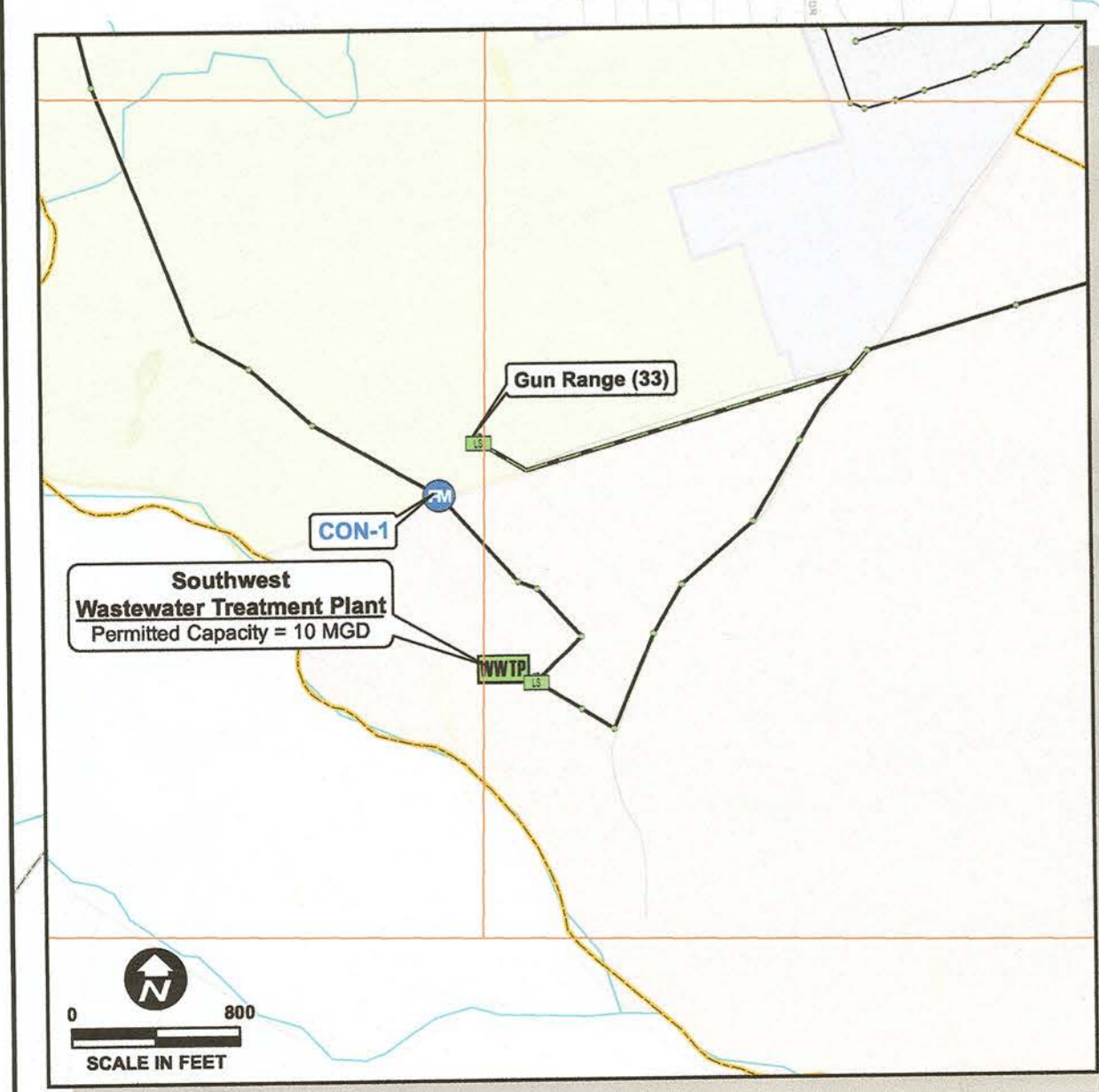
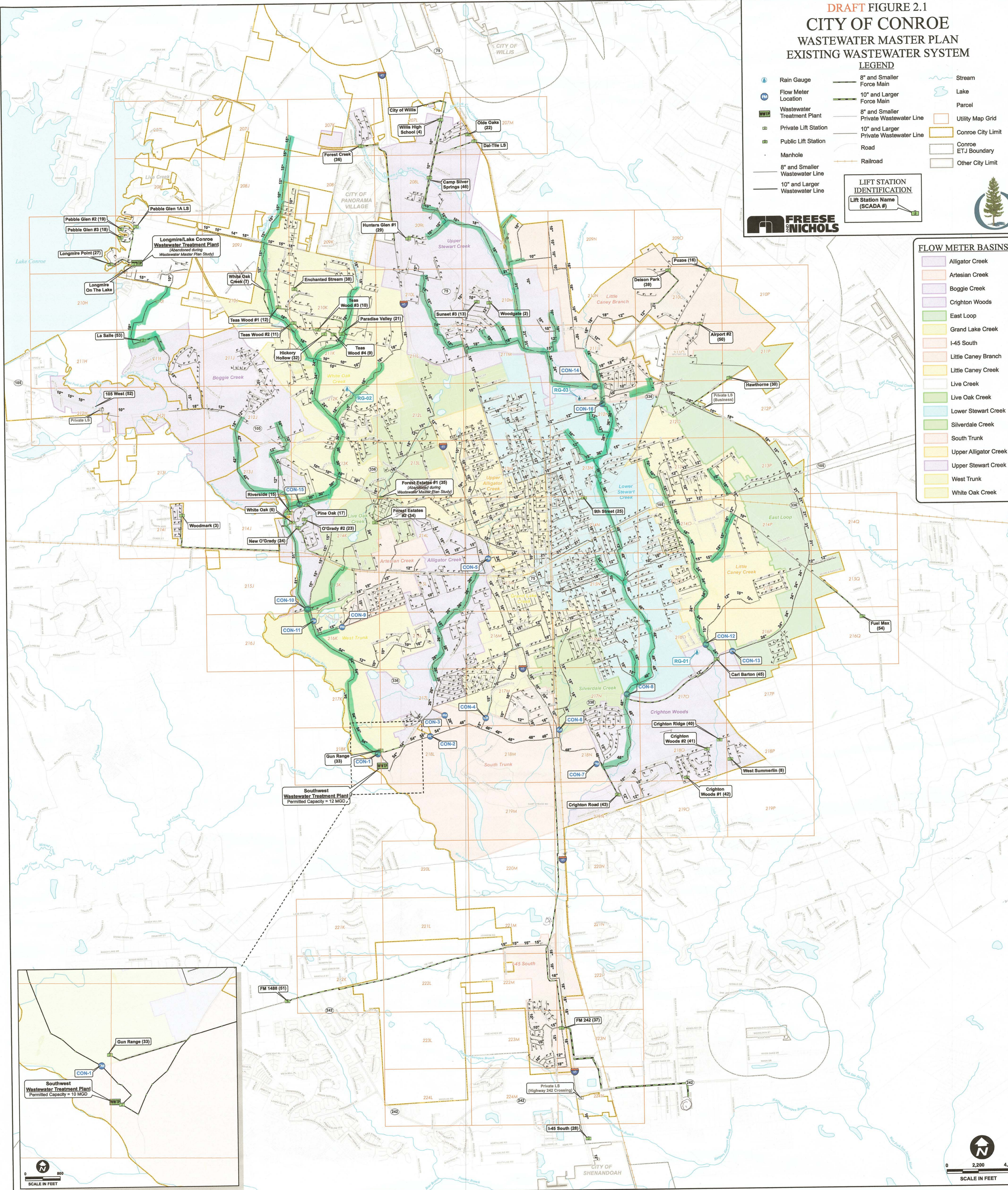

Created by Freese and Nichols, Inc. on 10/20/2014. Project: CONROE WASTEWATER MASTER PLAN. Drawing: EXISTING WASTEWATER SYSTEM. Scale: AS SHOWN.

1,10134847.3214,3826710.5786,0.0000,EAST  
2,10134787.2434,3827102.5909,0.0000,EAST  
3,10134733.8735,3827380.3581,0.0000,EAST  
4,10134609.9321,3827714.8443,0.0000,EAST  
5,10134314.3914,3827843.3473,0.0000,EAST  
6,10134129.3589,3827944.9652,0.0000,EAST  
7,10134111.6818,3827814.5580,0.0000,EAST  
8,10134147.8185,3828028.0392,0.0000,EAST  
9,10133902.5749,3828229.8442,0.0000,EAST  
10,10133723.0431,3827986.5048,0.0000,EAST  
11,10133388.2800,3827691.1970,0.0000,EAST  
12,10133121.5686,3827356.4598,0.0000,EAST  
13,10132902.9509,3826986.1810,0.0000,EAST  
14,10132859.5800,3826910.1861,0.0000,EAST  
15,10134007.7788,3828364.2711,0.0000,EAST  
16,10133924.9797,3828640.7387,0.0000,EAST  
17,10133691.9536,3828967.6961,0.0000,EAST  
18,10133633.3520,3829361.7626,0.0000,EAST  
19,10133661.5141,3829762.9675,0.0000,EAST  
20,10133571.3125,3830191.8784,0.0000,EAST  
21,10133484.2454,3830617.6377,0.0000,EAST  
22,10133119.4732,3830798.0838,0.0000,EAST  
23,10132758.7019,3830977.5123,0.0000,EAST  
24,10132398.5783,3831157.0431,0.0000,EAST  
25,10132038.4468,3831335.3718,0.0000,EAST  
26,10131672.5656,3831516.9125,0.0000,EAST  
27,10131328.2717,3831686.7359,0.0000,EAST  
28,10131157.9954,3831770.6587,0.0000,EAST  
29,10130971.3636,3831863.9748,0.0000,EAST  
30,10130614.0303,3832039.8904,0.0000,EAST  
31,10130258.5179,3832218.2444,0.0000,EAST  
32,10129902.3552,3832400.0547,0.0000,EAST  
33,10129957.6655,3832727.9727,0.0000,EAST  
34,10134281.5376,3832798.6818,0.0000,EAST  
35,10134109.4873,3832637.4392,0.0000,EAST  
36,10133811.9291,3832369.0196,0.0000,EAST  
37,10133517.0493,3832102.6562,0.0000,EAST  
38,10133111.6355,3832172.6749,0.0000,EAST  
39,10132715.4459,3832241.4200,0.0000,EAST  
40,10132318.3740,3832312.5215,0.0000,EAST  
41,10131920.9001,3832380.5947,0.0000,EAST  
42,10131524.1114,3832450.7857,0.0000,EAST  
43,10131123.5857,3832522.1920,0.0000,EAST  
44,10131192.5280,3832912.6307,0.0000,EAST  
45,10131262.1823,3833306.9823,0.0000,EAST  
46,10130727.8480,3832586.7969,0.0000,EAST  
47,10130359.8232,3832654.6631,0.0000,EAST  
48,10130245.4039,3832737.0786,0.0000,EAST  
49,10129805.7539,3832813.8083,0.0000,EAST  
50,10129323.3095,3832893.7454,0.0000,EAST  
51,10129099.1675,3832878.7749,0.0000,EAST  
52,10128680.2543,3832951.1514,0.0000,EAST  
53,10128267.1722,3833022.1535,0.0000,EAST

54,10127851.9417,3833096.5560,0.0000,EAST  
55,10127453.0196,3833166.6198,0.0000,EAST  
56,10127058.1687,3833235.7571,0.0000,EAST  
57,10126662.8630,3833306.1395,0.0000,EAST  
58,10126257.7602,3833376.6735,0.0000,EAST  
59,10125844.4592,3833448.3755,0.0000,EAST  
60,10125430.1316,3833520.9232,0.0000,EAST  
61,10125001.2935,3833598.4890,0.0000,EAST  
62,10124917.3331,3833940.2213,0.0000,EAST  
63,10124840.9441,3834252.7213,0.0000,EAST  
64,10124775.1568,3834529.9032,0.0000,EAST  
65,10124773.4400,3834866.0117,0.0000,EAST  
66,10124761.8399,3835137.9528,0.0000,EAST  
67,10128335.5218,3835167.8536,0.0000,EAST  
68,10127976.4290,3835251.5339,0.0000,EAST  
69,10127691.3971,3835304.3478,0.0000,EAST  
70,10127320.0500,3835353.4684,0.0000,EAST  
71,10126948.1643,3835403.7479,0.0000,EAST  
72,10126410.2454,3835755.2882,0.0000,EAST  
73,10126207.1258,3835775.2307,0.0000,EAST  
74,10126025.8148,3835789.8813,0.0000,EAST  
75,10125479.2929,3835843.6751,0.0000,EAST  
76,10125450.7414,3835557.7453,0.0000,EAST  
77,10124820.3795,3835617.8547,0.0000,EAST  
78,10124392.3187,3835217.8358,0.0000,EAST  
79,10124011.9976,3835285.1667,0.0000,EAST  
80,10123637.7490,3835349.3192,0.0000,EAST  
81,10123262.6280,3835416.5913,0.0000,EAST  
82,10122865.6446,3835485.2884,0.0000,EAST  
83,10122523.2824,3835545.6685,0.0000,EAST  
84,10122446.4407,3835938.0788,0.0000,EAST  
85,10122371.5934,3836320.3044,0.0000,EAST  
86,10122293.0791,3836721.2561,0.0000,EAST  
87,10122213.9011,3837125.5978,0.0000,EAST  
88,10122208.9015,3837578.4791,0.0000,EAST  
89,10122205.0242,3837929.6988,0.0000,EAST  
90,10122242.6229,3838334.7833,0.0000,EAST  
91,10122282.1362,3838730.9148,0.0000,EAST  
92,10130085.9248,3826663.9058,0.0000,EAST  
93,10129758.2112,3826742.0805,0.0000,EAST  
94,10129346.7504,3826627.8284,0.0000,EAST  
95,10128956.8329,3826544.6744,0.0000,EAST  
96,10128871.3301,3826354.8742,0.0000,EAST  
97,10128799.0579,3826666.3103,0.0000,EAST  
98,10128456.1501,3826718.0172,0.0000,EAST  
99,10128008.4338,3826925.8032,0.0000,EAST  
145,10127852.4535,3827085.4689,0.0000,EAST  
148,10127835.9739,3827089.3921,0.0000,EAST  
161,10127544.3327,3827158.8188,0.0000,EAST  
162,10127210.6733,3827182.2036,0.0000,EAST  
163,10126877.7041,3827474.3477,0.0000,EAST  
164,10126433.4701,3827381.2268,0.0000,EAST  
165,10126388.8610,3827588.9407,0.0000,EAST  
166,10126049.4364,3827511.2830,0.0000,EAST

167,10125963.4182,3827865.9539,0.0000,EAST  
168,10125675.7492,3828015.9017,0.0000,EAST  
169,10125400.4561,3828132.0183,0.0000,EAST  
170,10125112.0771,3828382.1815,0.0000,EAST  
171,10125250.5378,3828805.7906,0.0000,EAST  
172,10125235.1913,3828836.0405,0.0000,EAST  
173,10125379.1110,3829289.4793,0.0000,EAST  
174,10125354.8939,3829397.5864,0.0000,EAST  
175,10125124.8851,3829469.1014,0.0000,EAST  
176,10124964.1022,3829520.5025,0.0000,EAST  
177,10124947.6381,3829557.8383,0.0000,EAST  
178,10125115.5426,3830061.2543,0.0000,EAST  
179,10125129.0554,3830410.3228,0.0000,EAST  
180,10125144.0524,3830790.9129,0.0000,EAST  
181,10125202.7492,3830977.6534,0.0000,EAST  
182,10125260.8465,3831302.5093,0.0000,EAST  
183,10125631.2072,3830973.2816,0.0000,EAST  
184,10125989.7139,3830650.3744,0.0000,EAST  
185,10126276.5191,3830603.7321,0.0000,EAST  
186,10125326.3496,3831706.4229,0.0000,EAST  
187,10125226.5467,3832211.7926,0.0000,EAST  
188,10125624.0371,3832103.4567,0.0000,EAST  
189,10126065.0002,3831985.0578,0.0000,EAST  
190,10126434.2619,3831841.5432,0.0000,EAST  
191,10126620.6854,3831683.6777,0.0000,EAST  
192,10125353.0310,3832591.2787,0.0000,EAST  
193,10125479.5121,3832970.7554,0.0000,EAST  
194,10125082.2829,3833274.4148,0.0000,EAST  
195,10124719.6097,3837942.5266,0.0000,EAST  
196,10124224.0585,3838110.5568,0.0000,EAST  
197,10123813.4032,3838310.9094,0.0000,EAST  
198,10123314.6932,3838378.7137,0.0000,EAST  
199,10123103.3606,3838468.3293,0.0000,EAST  
200,10122899.7951,3838517.5376,0.0000,EAST  
201,10122816.7697,3838564.7576,0.0000,EAST  
202,10122376.8634,3838701.8177,0.0000,EAST  
203,10121957.8331,3838843.9336,0.0000,EAST  
204,10121881.4441,3838867.8919,0.0000,EAST  
205,10121621.1028,3838951.6013,0.0000,EAST  
206,10121570.5195,3839038.0657,0.0000,EAST  
207,10121453.0433,3839155.8789,0.0000,EAST  
208,10121161.4638,3839338.0036,0.0000,EAST  
209,10120945.7869,3839377.9749,0.0000,EAST  
210,10120914.4848,3839325.6833,0.0000,EAST  
211,10120655.4597,3839376.8463,0.0000,EAST  
212,10120372.5573,3839668.3376,0.0000,EAST  
213,10120116.1747,3839682.7788,0.0000,EAST  
214,10119697.5938,3839641.7093,0.0000,EAST  
215,10119419.5759,3839570.3302,0.0000,EAST  
216,10119151.4652,3839463.5501,0.0000,EAST  
217,10119120.9483,3839456.7791,0.0000,EAST  
218,10119126.5530,3839073.7760,0.0000,EAST  
219,10119131.7784,3838716.6746,0.0000,EAST  
220,10119393.9904,3838630.3284,0.0000,EAST

221,10119586.6449,3838566.8875,0.0000,EAST  
222,10119754.1232,3838511.7371,0.0000,EAST  
223,10119877.6745,3838471.0514,0.0000,EAST  
224,10120001.2182,3838430.3684,0.0000,EAST  
225,10120072.5015,3838267.3071,0.0000,EAST  
226,10120022.4800,3838111.4793,0.0000,EAST  
227,10120283.8289,3838079.8006,0.0000,EAST  
228,10120513.8635,3838049.8525,0.0000,EAST  
229,10118632.4629,3839251.5651,0.0000,EAST  
230,10118479.2570,3839216.5194,0.0000,EAST  
231,10118356.6921,3839203.3769,0.0000,EAST  
232,10118037.1483,3839264.7075,0.0000,EAST  
233,10117644.0515,3839337.9743,0.0000,EAST  
234,10117483.2113,3838993.8409,0.0000,EAST  
235,10117352.8754,3838616.4049,0.0000,EAST  
236,10117303.0396,3838316.3806,0.0000,EAST  
237,10117329.2139,3838302.4100,0.0000,EAST  
238,10117170.4225,3837862.3372,0.0000,EAST  
239,10117310.0195,3837853.6058,0.0000,EAST  
240,10117388.5427,3837729.6172,0.0000,EAST  
241,10117559.5490,3837668.4958,0.0000,EAST  
242,10117609.9096,3837438.6182,0.0000,EAST  
243,10118087.4417,3837195.9676,0.0000,EAST  
244,10118078.6278,3837164.2131,0.0000,EAST  
245,10118175.5800,3837132.4587,0.0000,EAST  
246,10118209.0725,3837083.0626,0.0000,EAST  
247,10118311.3130,3836929.5827,0.0000,EAST  
248,10118290.1598,3836876.6580,0.0000,EAST  
249,10118570.4397,3836776.1022,0.0000,EAST  
250,10118728.4632,3836634.9914,0.0000,EAST  
251,10118930.7832,3836555.0662,0.0000,EAST  
252,10119003.5475,3836531.9769,0.0000,EAST  
253,10119153.8384,3836403.7750,0.0000,EAST  
254,10119239.0258,3836373.5805,0.0000,EAST  
255,10116983.9335,3838430.6793,0.0000,EAST  
256,10116924.1420,3838502.9365,0.0000,EAST  
257,10116652.7732,3838725.8144,0.0000,EAST  
258,10116086.7113,3838554.7478,0.0000,EAST  
259,10116022.9590,3838577.9485,0.0000,EAST  
260,10115933.1265,3838609.8492,0.0000,EAST  
261,10115843.2940,3838644.6503,0.0000,EAST  
262,10115646.2419,3838688.1519,0.0000,EAST  
263,10115437.5985,3838789.6543,0.0000,EAST  
264,10115117.8229,3838891.2229,0.0000,EAST  
265,10114784.5730,3839004.3263,0.0000,EAST  
266,10114620.5179,3839012.0280,0.0000,EAST  
267,10114241.9520,3839136.7034,0.0000,EAST  
268,10113785.1417,3839291.7081,0.0000,EAST  
269,10113271.0631,3839468.8354,0.0000,EAST  
270,10112916.7682,3839587.6169,0.0000,EAST  
271,10112615.1272,3839694.1612,0.0000,EAST  
272,10112570.6990,3839714.1946,0.0000,EAST  
273,10112339.6689,3839811.4703,0.0000,EAST  
274,10112116.4692,3839879.4016,0.0000,EAST

275,10111757.4079,3839995.8545,0.0000,EAST  
276,10111383.7876,3840117.1577,0.0000,EAST  
277,10111019.8733,3840223.9075,0.0000,EAST  
278,10110927.6904,3839957.0563,0.0000,EAST  
279,10110884.5911,3839926.2195,0.0000,EAST  
280,10110561.7528,3840026.9722,0.0000,EAST  
281,10110170.3081,3840148.7505,0.0000,EAST  
282,10109815.1378,3840247.9595,0.0000,EAST  
283,10109477.4092,3840362.3459,0.0000,EAST  
284,10109191.0161,3840417.0439,0.0000,EAST  
285,10109044.9485,3840445.3142,0.0000,EAST  
286,10108706.7444,3840255.4081,0.0000,EAST  
287,10108972.0477,3839825.2161,0.0000,EAST  
288,10109148.9807,3839653.2810,0.0000,EAST  
289,10109312.6494,3839444.4383,0.0000,EAST  
290,10109258.7883,3839218.5339,0.0000,EAST  
291,10109294.9788,3839211.6674,0.0000,EAST  
292,10109461.9972,3838998.2525,0.0000,EAST  
293,10109663.8935,3838930.9291,0.0000,EAST  
294,10109943.9998,3838618.7529,0.0000,EAST  
295,10110182.9997,3838478.5016,0.0000,EAST  
296,10110435.9972,3838390.0024,0.0000,EAST  
297,10108230.4622,3840421.7158,0.0000,EAST  
298,10107749.9274,3840591.6758,0.0000,EAST  
299,10107565.8530,3840706.9843,0.0000,EAST  
300,10107289.6567,3840882.4853,0.0000,EAST  
301,10106829.1983,3841179.4338,0.0000,EAST  
302,10106457.4763,3841565.9065,0.0000,EAST  
303,10106051.0926,3841820.8190,0.0000,EAST  
304,10105659.7023,3842092.9336,0.0000,EAST  
305,10105141.1928,3842253.6003,0.0000,EAST  
306,10105062.3938,3842264.0767,0.0000,EAST  
307,10104504.1347,3842358.7002,0.0000,EAST  
308,10104078.2251,3842469.8449,0.0000,EAST  
309,10103909.5227,3842273.3473,0.0000,EAST  
310,10103602.4016,3842062.7184,0.0000,EAST  
311,10103395.5329,3842112.5061,0.0000,EAST  
312,10103032.4010,3842214.2106,0.0000,EAST  
313,10102808.0440,3842176.6340,0.0000,EAST  
314,10102637.2318,3842179.1114,0.0000,EAST  
315,10102238.9430,3842310.0529,0.0000,EAST  
316,10102123.0118,3842317.1427,0.0000,EAST  
317,10102016.5524,3842248.4566,0.0000,EAST  
318,10101880.1439,3841932.8801,0.0000,EAST  
319,10101814.0013,3841844.1023,0.0000,EAST  
320,10101607.5142,3841283.3007,0.0000,EAST  
321,10103932.9971,3841075.7513,0.0000,EAST  
322,10103847.0922,3840826.6393,0.0000,EAST  
323,10103828.4687,3840769.3943,0.0000,EAST  
324,10103550.7170,3840938.5800,0.0000,EAST  
325,10103066.9957,3841093.5761,0.0000,EAST  
326,10102783.8089,3841030.7896,0.0000,EAST  
327,10102426.8085,3841046.0906,0.0000,EAST  
328,10102058.4359,3840953.5501,0.0000,EAST



329,10102002.0111,3841049.7123,0.0000,EAST  
330,10101435.1422,3840820.5248,0.0000,EAST  
331,10101080.4379,3840534.6369,0.0000,EAST  
332,10100778.7751,3840466.3092,0.0000,EAST  
333,10100425.1963,3840389.1182,0.0000,EAST  
334,10100346.5227,3840370.7478,0.0000,EAST  
335,10100029.5342,3840309.0980,0.0000,EAST  
336,10099874.3677,3840334.3830,0.0000,EAST  
337,10099425.4251,3840551.4662,0.0000,EAST  
338,10098973.6323,3840777.0842,0.0000,EAST  
339,10098839.4357,3840795.6531,0.0000,EAST  
340,10098725.3812,3840732.2385,0.0000,EAST  
341,10098584.0235,3840609.9087,0.0000,EAST  
342,10098409.9960,3840533.6602,0.0000,EAST  
343,10098238.7158,3840542.2635,0.0000,EAST  
344,10097803.7272,3840635.5071,0.0000,EAST  
345,10097368.7369,3840728.7408,0.0000,EAST  
346,10097236.1876,3840694.6861,0.0000,EAST  
347,10097093.1407,3840570.7018,0.0000,EAST  
348,10096938.2748,3840485.0025,0.0000,EAST  
349,10096765.4353,3840477.6084,0.0000,EAST  
350,10096349.6812,3840527.6120,0.0000,EAST  
351,10096263.4274,3840473.1924,0.0000,EAST  
352,10096058.2474,3839917.0495,0.0000,EAST  
353,10095985.8506,3839822.0264,0.0000,EAST  
354,10095864.1431,3839747.1138,0.0000,EAST  
355,10095853.3439,3839605.1922,0.0000,EAST  
356,10095865.2048,3839370.8390,0.0000,EAST  
357,10095847.0979,3839129.5239,0.0000,EAST  
358,10095811.3919,3838907.0059,0.0000,EAST  
359,10095809.8555,3838728.4682,0.0000,EAST  
360,10116329.2605,3846368.2509,0.0000,EAST  
361,10115969.1945,3846616.6172,0.0000,EAST  
362,10115663.7932,3846820.2316,0.0000,EAST  
363,10115749.5467,3847067.7551,0.0000,EAST  
364,10115410.1306,3847288.5655,0.0000,EAST  
365,10115093.5470,3847492.0773,0.0000,EAST  
366,10114773.3569,3847703.0326,0.0000,EAST  
367,10114858.4064,3847998.5182,0.0000,EAST  
368,10114734.3909,3848055.4638,0.0000,EAST  
369,10114486.3598,3848202.9379,0.0000,EAST  
370,10114292.8005,3848258.9679,0.0000,EAST  
371,10114137.3507,3848240.0190,0.0000,EAST  
372,10113875.3034,3848324.9943,0.0000,EAST  
373,10113636.2698,3848201.9610,0.0000,EAST  
374,10113394.7178,3848077.4279,0.0000,EAST  
375,10113297.3258,3848023.2165,0.0000,EAST  
376,10112989.8960,3847838.6151,0.0000,EAST  
377,10112532.2379,3847636.2015,0.0000,EAST  
378,10112074.2313,3847436.7471,0.0000,EAST  
379,10111952.4305,3847546.9222,0.0000,EAST  
380,10111505.0469,3847396.8970,0.0000,EAST  
381,10111012.1040,3847314.7836,0.0000,EAST  
382,10110562.8878,3847101.5125,0.0000,EAST

383,10110379.2497,3846865.2225,0.0000,EAST  
384,10110145.4252,3846680.9401,0.0000,EAST  
385,10110092.9573,3846324.6298,0.0000,EAST  
386,10110062.9756,3846159.6021,0.0000,EAST  
387,10110018.0028,3845829.5458,0.0000,EAST  
388,10109943.0486,3845334.4623,0.0000,EAST  
389,10109935.5532,3845263.2001,0.0000,EAST  
390,10117161.7057,3841876.9336,0.0000,EAST  
391,10116694.1806,3841923.1265,0.0000,EAST  
392,10116228.8661,3842113.8968,0.0000,EAST  
393,10115851.5123,3842410.6848,0.0000,EAST  
394,10115988.4941,3842813.0098,0.0000,EAST  
395,10115631.1500,3842932.2173,0.0000,EAST  
396,10115252.0591,3843059.0651,0.0000,EAST  
397,10114873.8701,3843185.7233,0.0000,EAST  
398,10114447.0870,3843327.4241,0.0000,EAST  
399,10114488.7771,3843455.5717,0.0000,EAST  
400,10114073.8592,3843593.2945,0.0000,EAST  
401,10113853.4999,3843666.8047,0.0000,EAST  
402,10113863.9931,3843713.3111,0.0000,EAST  
403,10113426.8173,3843856.0563,0.0000,EAST  
404,10113046.8996,3843982.7943,0.0000,EAST  
405,10112430.6256,3844186.6076,0.0000,EAST  
406,10112334.6869,3844259.5777,0.0000,EAST  
407,10112188.8598,3844382.4752,0.0000,EAST  
408,10111678.4654,3844904.7891,0.0000,EAST  
409,10111375.2988,3844916.3107,0.0000,EAST  
410,10111160.9973,3845003.7697,0.0000,EAST  
411,10111122.4918,3845018.2206,0.0000,EAST  
412,10110607.4792,3845076.0236,0.0000,EAST  
413,10110214.1635,3845254.5252,0.0000,EAST  
414,10109533.8388,3845249.8930,0.0000,EAST  
415,10109170.3971,3845533.5983,0.0000,EAST  
416,10109048.3808,3845577.3129,0.0000,EAST  
417,10108793.9717,3845684.0055,0.0000,EAST  
418,10108393.2825,3845756.8191,0.0000,EAST  
419,10108175.2175,3845798.0413,0.0000,EAST  
420,10107884.4642,3846144.7921,0.0000,EAST  
421,10107728.3898,3846169.2290,0.0000,EAST  
422,10107575.7442,3846098.9084,0.0000,EAST  
423,10107328.6040,3845718.2101,0.0000,EAST  
424,10106971.4080,3845388.1081,0.0000,EAST  
425,10106666.1169,3845281.4154,0.0000,EAST  
426,10106143.8254,3845359.1296,0.0000,EAST  
427,10105741.6167,3845577.3645,0.0000,EAST  
428,10105608.3548,3845519.1686,0.0000,EAST  
429,10104972.5580,3845618.5877,0.0000,EAST  
430,10104790.8372,3845732.5550,0.0000,EAST  
431,10104776.2994,3845875.6202,0.0000,EAST  
432,10104484.4066,3845938.8096,0.0000,EAST  
433,10104225.1516,3846006.7047,0.0000,EAST  
434,10103930.6241,3846147.5040,0.0000,EAST  
435,10103762.3056,3846394.0756,0.0000,EAST  
436,10103363.9500,3846660.2910,0.0000,EAST



437,10139890.5262,3817448.6932,0.0000,WEST  
438,10139465.8981,3817372.4624,0.0000,WEST  
439,10138972.6409,3817290.8769,0.0000,WEST  
440,10138483.2095,3817208.4765,0.0000,WEST  
441,10138483.2095,3817208.4765,0.0000,WEST  
442,10137986.0366,3817133.1394,0.0000,WEST  
443,10137492.0139,3817050.4237,0.0000,WEST  
444,10137002.4431,3816964.1289,0.0000,WEST  
445,10136604.5991,3816907.1316,0.0000,WEST  
446,10136106.7221,3816855.2978,0.0000,WEST  
447,10135608.4363,3816801.0876,0.0000,WEST  
448,10135110.3248,3816749.1346,0.0000,WEST  
449,10134826.3290,3816713.7026,0.0000,WEST  
450,10134501.9015,3816594.0699,0.0000,WEST  
451,10134226.2035,3816338.0225,0.0000,WEST  
452,10133915.2035,3816057.1409,0.0000,WEST  
453,10133530.0038,3815959.1375,0.0000,WEST  
454,10133157.2175,3815758.9791,0.0000,WEST  
455,10132862.8775,3815572.9391,0.0000,WEST  
456,10132617.0007,3815526.9874,0.0000,WEST  
457,10132599.8925,3815553.9929,0.0000,WEST  
458,10132570.7226,3815548.0120,0.0000,WEST  
459,10132513.1853,3815535.0724,0.0000,WEST  
460,10132272.9515,3815478.0023,0.0000,WEST  
461,10132077.3775,3815568.2846,0.0000,WEST  
462,10131765.9552,3815484.9219,0.0000,WEST  
463,10131457.0614,3815403.1428,0.0000,WEST  
464,10130792.1792,3815612.2779,0.0000,WEST  
465,10130314.4755,3815505.1699,0.0000,WEST  
466,10130013.9292,3815647.6069,0.0000,WEST  
467,10129707.6375,3815768.5732,0.0000,WEST  
468,10129613.1846,3815785.3865,0.0000,WEST  
469,10128170.7298,3815885.6592,0.0000,WEST  
470,10127913.3638,3816070.6719,0.0000,WEST  
471,10127548.7804,3815970.7312,0.0000,WEST  
472,10127350.3395,3816297.1584,0.0000,WEST  
473,10127002.6934,3816976.3156,0.0000,WEST  
474,10126737.8855,3817142.9038,0.0000,WEST  
475,10126433.0449,3817446.2520,0.0000,WEST  
476,10126278.1398,3817617.4740,0.0000,WEST  
477,10125975.8565,3817645.9721,0.0000,WEST  
478,10125244.6496,3818165.8157,0.0000,WEST  
479,10124532.1294,3818482.1104,0.0000,WEST  
480,10124431.0250,3818958.5773,0.0000,WEST  
481,10124383.5920,3819166.5280,0.0000,WEST  
482,10123866.7102,3819095.4242,0.0000,WEST  
483,10123375.0747,3819259.0997,0.0000,WEST  
484,10123094.6766,3819224.4164,0.0000,WEST  
485,10122516.1955,3819011.3620,0.0000,WEST  
486,10121766.3177,3818889.6542,0.0000,WEST  
487,10121576.5451,3819042.1139,0.0000,WEST  
488,10121274.3344,3819294.3723,0.0000,WEST  
489,10120843.3514,3819639.1524,0.0000,WEST

490,10120671.3858,3819779.5478,0.0000,WEST  
491,10120574.3162,3819855.9968,0.0000,WEST  
492,10120112.7620,3820505.9542,0.0000,WEST  
493,10119892.9133,3820610.4267,0.0000,WEST  
494,10119409.0760,3820831.7547,0.0000,WEST  
495,10119194.9570,3820892.7234,0.0000,WEST  
496,10119072.4750,3820785.9539,0.0000,WEST  
497,10119081.5019,3820756.7860,0.0000,WEST  
498,10119040.4462,3820747.9383,0.0000,WEST  
499,10118765.8548,3820674.7931,0.0000,WEST  
500,10118481.9977,3820383.6305,0.0000,WEST  
501,10118193.7527,3820319.7086,0.0000,WEST  
502,10117876.0693,3820371.7775,0.0000,WEST  
503,10117531.4539,3820304.1210,0.0000,WEST  
504,10117241.7132,3820256.8593,0.0000,WEST  
505,10116870.4477,3820383.4996,0.0000,WEST  
506,10116510.8061,3820529.8695,0.0000,WEST  
507,10116267.4289,3820493.1911,0.0000,WEST  
508,10116029.7403,3820407.2714,0.0000,WEST  
509,10115733.8142,3820405.4087,0.0000,WEST  
510,10115384.4291,3819961.7606,0.0000,WEST  
511,10114998.6799,3819938.8255,0.0000,WEST  
512,10114863.8951,3819496.4641,0.0000,WEST  
513,10114724.1585,3819004.3816,0.0000,WEST  
514,10114502.8013,3818349.6043,0.0000,WEST  
515,10114324.1971,3817777.0853,0.0000,WEST  
516,10114145.0346,3817207.2251,0.0000,WEST  
517,10114170.5264,3817140.6113,0.0000,WEST  
518,10113792.7602,3816672.1734,0.0000,WEST  
519,10113540.2708,3816524.8637,0.0000,WEST  
520,10113286.6946,3816766.5804,0.0000,WEST  
521,10113100.2789,3816698.5333,0.0000,WEST  
522,10112902.0211,3816693.5235,0.0000,WEST  
523,10112620.4692,3817048.2406,0.0000,WEST  
524,10112156.7021,3817258.4728,0.0000,WEST  
525,10111611.2035,3817478.7548,0.0000,WEST  
526,10110421.8187,3817461.1020,0.0000,WEST  
527,10109738.7525,3817797.0977,0.0000,WEST  
528,10109138.7928,3817704.4690,0.0000,WEST  
529,10107941.4484,3817594.3235,0.0000,WEST  
530,10106946.3775,3818241.9295,0.0000,WEST  
531,10105570.5115,3818623.9337,0.0000,WEST  
532,10105152.4966,3818841.1849,0.0000,WEST  
533,10104065.0582,3820046.9443,0.0000,WEST  
534,10103551.0661,3821101.3946,0.0000,WEST  
535,10103377.1265,3821071.6584,0.0000,WEST  
536,10103165.1777,3821115.7909,0.0000,WEST  
537,10102814.9688,3821413.7401,0.0000,WEST  
538,10102287.9072,3821482.9466,0.0000,WEST  
539,10102125.5758,3821395.5026,0.0000,WEST  
540,10101962.8442,3821050.0919,0.0000,WEST  
541,10100846.6512,3821066.1345,0.0000,WEST  
542,10099962.0824,3821078.8480,0.0000,WEST  
543,10098790.3910,3821398.7424,0.0000,WEST

544,10097605.1603,3821900.9133,0.0000,WEST  
545,10097459.4178,3822167.6844,0.0000,WEST  
546,10097191.9994,3822470.5008,0.0000,WEST  
547,10129432.9125,3822035.9086,0.0000,WEST  
548,10129228.6032,3821943.6859,0.0000,WEST  
549,10129255.1683,3821791.2568,0.0000,WEST  
550,10129270.9310,3821760.9200,0.0000,WEST  
551,10129283.0562,3821720.2689,0.0000,WEST  
552,10129269.1124,3821621.3720,0.0000,WEST  
553,10129210.7277,3821602.0068,0.0000,WEST  
554,10128898.3389,3821492.0070,0.0000,WEST  
555,10128524.1155,3821494.2389,0.0000,WEST  
556,10127843.2337,3821575.1482,0.0000,WEST  
557,10127475.1511,3821465.9073,0.0000,WEST  
558,10127197.6087,3821383.4062,0.0000,WEST  
559,10127016.1733,3821217.2871,0.0000,WEST  
560,10126688.8627,3821192.5716,0.0000,WEST  
561,10126359.1776,3821091.5412,0.0000,WEST  
562,10126179.3332,3821110.9927,0.0000,WEST  
563,10126112.2050,3821087.6236,0.0000,WEST  
564,10125848.2597,3820996.2534,0.0000,WEST  
565,10125635.9081,3820823.6566,0.0000,WEST  
566,10125563.4413,3820702.2044,0.0000,WEST  
567,10125225.3338,3820135.5701,0.0000,WEST  
568,10125113.0869,3819549.1267,0.0000,WEST  
569,10124848.8171,3819166.3847,0.0000,WEST  
570,10124514.4024,3818979.9949,0.0000,WEST  
571,10124077.3019,3823565.2601,0.0000,WEST  
572,10123821.6053,3823651.0506,0.0000,WEST  
573,10123538.6032,3823528.1368,0.0000,WEST  
574,10123398.0087,3823087.6212,0.0000,WEST  
575,10123065.7045,3823057.0025,0.0000,WEST  
576,10122936.0080,3822792.0644,0.0000,WEST  
577,10122851.7060,3822639.8075,0.0000,WEST  
578,10122629.1362,3822536.2765,0.0000,WEST  
579,10122524.5048,3822214.8248,0.0000,WEST  
580,10122020.5180,3821668.4810,0.0000,WEST  
581,10121703.6302,3821587.2401,0.0000,WEST  
582,10121603.0844,3821356.5020,0.0000,WEST  
583,10121366.3513,3821099.3388,0.0000,WEST  
584,10121066.7643,3820762.9021,0.0000,WEST  
585,10120814.0821,3820585.7262,0.0000,WEST  
586,10120405.3106,3820312.9240,0.0000,WEST  
587,10120262.6875,3813714.8385,0.0000,WEST  
588,10119581.2424,3813302.6992,0.0000,WEST  
589,10119063.0672,3813462.3239,0.0000,WEST  
590,10118552.2323,3813619.6878,0.0000,WEST  
591,10117617.1794,3813428.1288,0.0000,WEST  
592,10116686.1855,3813239.4395,0.0000,WEST  
593,10115522.5185,3814280.2954,0.0000,WEST  
594,10115072.9006,3815064.9677,0.0000,WEST  
595,10115086.0424,3816272.8235,0.0000,WEST  
596,10114983.6085,3816847.1537,0.0000,WEST  
597,10114395.6678,3817091.0430,0.0000,WEST

598,10119998.1532,3816256.5611,0.0000,WEST  
599,10119800.8402,3816326.9453,0.0000,WEST  
600,10119267.5086,3816522.4570,0.0000,WEST  
601,10118971.7061,3816710.4164,0.0000,WEST  
602,10119009.8523,3816812.9692,0.0000,WEST  
603,10118677.9002,3816921.6549,0.0000,WEST  
604,10118498.8473,3816980.2480,0.0000,WEST  
605,10118403.8107,3816822.3276,0.0000,WEST  
606,10118115.7538,3816822.7145,0.0000,WEST  
607,10118012.8091,3816742.3885,0.0000,WEST  
608,10117875.2556,3816326.1312,0.0000,WEST  
609,10117732.6142,3815910.5047,0.0000,WEST  
610,10117408.7631,3816016.9297,0.0000,WEST  
611,10117209.3754,3816083.0286,0.0000,WEST  
612,10116839.2652,3816208.1596,0.0000,WEST  
613,10116285.3260,3816228.6130,0.0000,WEST  
614,10115684.8781,3816252.4699,0.0000,WEST  
615,10129581.1777,3808762.3681,0.0000,WEST  
616,10129224.8674,3808699.0460,0.0000,WEST  
617,10128686.6598,3808214.2822,0.0000,WEST  
618,10128544.3416,3807802.8844,0.0000,WEST  
619,10128326.4312,3807415.1313,0.0000,WEST  
620,10127817.2915,3807162.1770,0.0000,WEST  
621,10127172.9772,3806989.1403,0.0000,WEST  
622,10127105.9156,3806379.5897,0.0000,WEST  
623,10126183.6291,3806168.3345,0.0000,WEST  
624,10125641.7512,3806349.6521,0.0000,WEST  
625,10125627.2057,3806373.5208,0.0000,WEST  
626,10125847.7341,3807034.6297,0.0000,WEST  
627,10126152.6075,3807952.9304,0.0000,WEST  
628,10125266.6001,3808322.2659,0.0000,WEST  
629,10110011.3957,3820887.9796,0.0000,WEST  
630,10109692.7175,3820781.0415,0.0000,WEST  
631,10109739.2801,3820546.3025,0.0000,WEST  
632,10109357.4327,3820222.8104,0.0000,WEST  
633,10108978.6996,3819900.0266,0.0000,WEST  
634,10108607.0451,3819924.9822,0.0000,WEST  
635,10108078.2358,3819965.3837,0.0000,WEST  
636,10107580.8333,3819999.7495,0.0000,WEST  
637,10107485.4509,3819691.8075,0.0000,WEST  
638,10107335.4286,3819217.7005,0.0000,WEST  
639,10107181.9929,3818738.8514,0.0000,WEST  
640,10107035.7973,3818262.0705,0.0000,WEST  
641,10106950.1787,3818271.7943,0.0000,WEST  
642,10105600.6561,3820223.0906,0.0000,WEST  
643,10105240.9213,3819173.4910,0.0000,WEST  
644,10109394.0306,3830106.2986,0.0000,WEST  
645,10108933.0927,3829951.4727,0.0000,WEST  
646,10108619.6128,3829668.0950,0.0000,WEST  
647,10108337.0019,3829709.6741,0.0000,WEST  
648,10108211.9746,3829646.2548,0.0000,WEST  
649,10108102.3617,3829668.5373,0.0000,WEST  
650,10107920.3380,3829554.7798,0.0000,WEST  
651,10107791.0130,3829525.4433,0.0000,WEST

652,10107703.0718,3829520.2661,0.0000,WEST  
653,10107554.7982,3829471.9524,0.0000,WEST  
654,10107255.9130,3829310.1073,0.0000,WEST  
655,10107112.5395,3829146.9635,0.0000,WEST  
656,10106933.5612,3828953.8530,0.0000,WEST  
657,10106883.2238,3828788.7292,0.0000,WEST  
658,10106832.8863,3828645.9949,0.0000,WEST  
659,10106743.3974,3828377.3185,0.0000,WEST  
660,10106502.2445,3828155.9778,0.0000,WEST  
661,10106189.7215,3827986.9151,0.0000,WEST  
662,10105812.4414,3827815.0345,0.0000,WEST  
663,10105679.2370,3827410.2046,0.0000,WEST  
664,10105605.7853,3827379.1049,0.0000,WEST  
665,10105427.8061,3827444.1320,0.0000,WEST  
666,10105009.9048,3827619.1234,0.0000,WEST  
667,10104688.8418,3827613.7680,0.0000,WEST  
668,10104279.0152,3827621.3621,0.0000,WEST  
669,10103901.8978,3827763.3406,0.0000,WEST  
670,10103599.6001,3827549.9634,0.0000,WEST  
671,10103429.5023,3827342.2248,0.0000,WEST  
672,10103288.2347,3827122.9451,0.0000,WEST  
673,10103178.6801,3827010.4199,0.0000,WEST  
674,10103024.9315,3826926.5428,0.0000,WEST  
675,10102849.0677,3826940.9692,0.0000,WEST  
676,10102690.5020,3826955.3957,0.0000,WEST  
677,10102492.6164,3827012.5320,0.0000,WEST  
678,10102351.5655,3827058.4502,0.0000,WEST  
679,10102058.6353,3827150.8582,0.0000,WEST  
680,10101682.2978,3827271.7464,0.0000,WEST



# CERTIFICATE OF INTERESTED PARTIES

# FORM 1295

### OFFICE USE ONLY

Complete Nos. 1 - 4 and 6 if there are interested parties.  
 Complete Nos. 1, 2, 3, 5, and 6 if there are no interested parties.

**1 Name of business entity filing form, and the city, state and country of the business entity's place of business.**

**2 Name of governmental entity or state agency that is a party to the contract for which the form is being filed.**

**3 Provide the identification number used by the governmental entity or state agency to track or identify the contract, and provide a description of the goods or services to be provided under the contract.**

4 Name of Interested Party	City, State, Country (place of business)	Nature of Interest (check applicable)	
		Controlling	Intermediary

**5 Check only if there is NO Interested Party.**

**6 AFFIDAVIT** I swear, or affirm, under penalty of perjury, that the above disclosure is true and correct.

\_\_\_\_\_  
 Signature of authorized agent of contracting business entity

AFFIX NOTARY STAMP / SEAL ABOVE

Sworn to and subscribed before me, by the said \_\_\_\_\_, this the \_\_\_\_\_ day of \_\_\_\_\_, 20 \_\_\_\_\_, to certify which, witness my hand and seal of office.

\_\_\_\_\_  
 Signature of officer administering oath      Printed name of officer administering oath      Title of officer administering oath

**ADD ADDITIONAL PAGES AS NECESSARY**

# CONFLICT OF INTEREST QUESTIONNAIRE

For vendor doing business with local governmental entity

## FORM CIQ

This questionnaire reflects changes made to the law by H.B. 23, 84th Leg., Regular Session.

This questionnaire is being filed in accordance with Chapter 176, Local Government Code, by a vendor who has a business relationship as defined by Section 176.001(1-a) with a local governmental entity and the vendor meets requirements under Section 176.006(a).

By law this questionnaire must be filed with the records administrator of the local governmental entity not later than the 7th business day after the date the vendor becomes aware of facts that require the statement to be filed. See Section 176.006(a-1), Local Government Code.

A vendor commits an offense if the vendor knowingly violates Section 176.006, Local Government Code. An offense under this section is a misdemeanor.

### OFFICE USE ONLY

Date Received

**1** Name of vendor who has a business relationship with local governmental entity.

**2**  Check this box if you are filing an update to a previously filed questionnaire. (The law requires that you file an updated completed questionnaire with the appropriate filing authority not later than the 7th business day after the date on which you became aware that the originally filed questionnaire was incomplete or inaccurate.)

**3** Name of local government officer about whom the information is being disclosed.

\_\_\_\_\_  
Name of Officer

**4** Describe each employment or other business relationship with the local government officer, or a family member of the officer, as described by Section 176.003(a)(2)(A). Also describe any family relationship with the local government officer. Complete subparts A and B for each employment or business relationship described. Attach additional pages to this Form CIQ as necessary.

A. Is the local government officer or a family member of the officer receiving or likely to receive taxable income, other than investment income, from the vendor?

Yes       No

B. Is the vendor receiving or likely to receive taxable income, other than investment income, from or at the direction of the local government officer or a family member of the officer AND the taxable income is not received from the local governmental entity?

Yes       No

**5** Describe each employment or business relationship that the vendor named in Section 1 maintains with a corporation or other business entity with respect to which the local government officer serves as an officer or director, or holds an ownership interest of one percent or more.

**6**  Check this box if the vendor has given the local government officer or a family member of the officer one or more gifts as described in Section 176.003(a)(2)(B), excluding gifts described in Section 176.003(a-1).

**7**

\_\_\_\_\_  
Signature of vendor doing business with the governmental entity

\_\_\_\_\_  
Date

## **CONFLICT OF INTEREST QUESTIONNAIRE**

### **For vendor doing business with local governmental entity**

A complete copy of Chapter 176 of the Local Government Code may be found at <http://www.statutes.legis.state.tx.us/Docs/LG/htm/LG.176.htm>. For easy reference, below are some of the sections cited on this form.

**Local Government Code § 176.001(1-a):** "Business relationship" means a connection between two or more parties based on commercial activity of one of the parties. The term does not include a connection based on:

- (A) a transaction that is subject to rate or fee regulation by a federal, state, or local governmental entity or an agency of a federal, state, or local governmental entity;
- (B) a transaction conducted at a price and subject to terms available to the public; or
- (C) a purchase or lease of goods or services from a person that is chartered by a state or federal agency and that is subject to regular examination by, and reporting to, that agency.

**Local Government Code § 176.003(a)(2)(A) and (B):**

(a) A local government officer shall file a conflicts disclosure statement with respect to a vendor if:

\*\*\*

(2) the vendor:

(A) has an employment or other business relationship with the local government officer or a family member of the officer that results in the officer or family member receiving taxable income, other than investment income, that exceeds \$2,500 during the 12-month period preceding the date that the officer becomes aware that

- (i) a contract between the local governmental entity and vendor has been executed;
- or
- (ii) the local governmental entity is considering entering into a contract with the vendor;

(B) has given to the local government officer or a family member of the officer one or more gifts that have an aggregate value of more than \$100 in the 12-month period preceding the date the officer becomes aware that:

- (i) a contract between the local governmental entity and vendor has been executed; or
- (ii) the local governmental entity is considering entering into a contract with the vendor.

**Local Government Code § 176.006(a) and (a-1)**

(a) A vendor shall file a completed conflict of interest questionnaire if the vendor has a business relationship with a local governmental entity and:

- (1) has an employment or other business relationship with a local government officer of that local governmental entity, or a family member of the officer, described by Section 176.003(a)(2)(A);
- (2) has given a local government officer of that local governmental entity, or a family member of the officer, one or more gifts with the aggregate value specified by Section 176.003(a)(2)(B), excluding any gift described by Section 176.003(a-1); or
- (3) has a family relationship with a local government officer of that local governmental entity.

(a-1) The completed conflict of interest questionnaire must be filed with the appropriate records administrator not later than the seventh business day after the later of:

(1) the date that the vendor:

- (A) begins discussions or negotiations to enter into a contract with the local governmental entity; or
- (B) submits to the local governmental entity an application, response to a request for proposals or bids, correspondence, or another writing related to a potential contract with the local governmental entity; or

(2) the date the vendor becomes aware:

- (A) of an employment or other business relationship with a local government officer, or a family member of the officer, described by Subsection (a);
- (B) that the vendor has given one or more gifts described by Subsection (a); or
- (C) of a family relationship with a local government officer.

\_\_\_\_\_  
("Company or Business Name")  
**House Bill 89 Verification**

I, \_\_\_\_\_ (Person name), the undersigned representative of \_\_\_\_\_ (Company or Business Name) hereafter referred to as "Company"; being an adult over the age of eighteen (18) years of age, after being duly sworn by the undersigned notary, do hereby depose and verify under oath that the company named-above, under the provisions of Subtitle F, Title 10, Government Code Chapter 2270:

1. Does not boycott Israel currently; and
2. Will not boycott Israel during the term of the contract.

*Pursuant to Section 2270.001, Texas Government Code:*

1. *"Boycott Israel" means refusing to deal with, terminating business activities with, or otherwise taking any action that is intended to penalize, inflict economic harm on, or limit commercial relations specifically with Israel, or with a person or entity doing business in Israel or in an Israeli-controlled territory, but does not include an action made for ordinary business purposes; and*
2. *"Company" means a for-profit sole proprietorship, organization, association, corporation, partnership, joint venture, limited partnership, limited liability partnership, or any limited liability company, including a wholly owned subsidiary, majority-owned subsidiary, parent company or affiliate of those entities or business associations that exist to make a profit.*

\_\_\_\_\_  
DATE

\_\_\_\_\_  
SIGNATURE OF COMPANY REPRESENTATIVE

On this the \_\_\_\_ day of \_\_\_\_\_, 20\_\_\_\_, personally appeared \_\_\_\_\_, the above-named person, who after by me being duly sworn, did swear and confirm that the above is true and correct.

NOTARY SEAL

\_\_\_\_\_  
NOTARY SIGNATURE

\_\_\_\_\_  
Date

**CITY OF CONROE  
PURCHASING DEPARTMENT**

**SENATE BILL 252 CERTIFICATION**

On this day, I, \_\_\_\_\_, the Purchasing Representative for the City of Conroe, Texas, pursuant to Chapter 2252, Section 2252.152 of the Texas Government Code, certify that I did review the website list prepared, maintained, and made available to the City of Conroe by the Comptroller of the State of Texas of companies known to have contracts with or provide supplies or services to Iran, Sudan or any foreign terrorist organization. I have ascertained that the below-named company is not contained on said list of companies that do business with Iran, Sudan or any Foreign Terrorist Organization.

\_\_\_\_\_  
Company Name

\_\_\_\_\_  
RFP or Vendor number

**CERTIFICATION CHECK PERFORMED BY:**

\_\_\_\_\_  
Purchasing Representative

\_\_\_\_\_  
Date