



Industrial Hygiene • Air Quality • Lead & Asbestos • Training • Health & Safety

LIMITED ASBESTOS INSPECTION REPORT

Conducted at:

**BEN LOMOND ELEMENTARY SCHOOL
HVAC REPLACEMENT PROJECT
621 EAST COVINA BOULEVARD
COVINA, CALIFORNIA 91722**

Prepared for:

**MR. BRIAN JOHNSON
ASSISTANT DIRECTOR OF MAINTENANCE & OPERATION, FACILITIES &
TRANSPORTATION
COVINA-VALLEY UNIFIED SCHOOL DISTRICT
519 EAST BADILLO STREET
COVINA, CALIFORNIA 91723**

Prepared by:

**EXECUTIVE ENVIRONMENTAL
310 EAST FOOTHILL BOULEVARD, SUITE 200
ARCADIA, CALIFORNIA 91006**

Project Number EE 23-Z0172-0074
May 17, 2023 (Amendment No. 2 June 30, 2023)

Report assembled by:

Yesenia G. Galeana
Technical Report Writer
Executive Environmental

Report generated/reviewed by:

Tim Galeana, CAC# 98-2470
Senior Project Manager
Executive Environmental

TABLE OF CONTENTS

- I. EXECUTIVE SUMMARY
- II. SAMPLING METHODOLOGY
- III. SAMPLE ANALYSIS
- IV. FINDINGS
- V. CONCLUSIONS/RECOMMENDATIONS
- VI. DISCLAIMER/REPORT LIMITATIONS

APPENDICES

APPENDIX A – LABORATORY ANALYSIS REPORT

APPENDIX B – SITE DRAWING

APPENDIX C – STAFF CERTIFICATION

LIMITED ASBESTOS INSPECTION REPORT

Project Number: EE 23-Z0172-0074

Client: Covina-Valley Unified School District
519 East Badillo Street
Covina, California 91723

Site Location: Ben Lomond Elementary School
HVAC Replacement Project
621 East Covina Boulevard
Covina, California 91722

Site Use: School Property

Contact Person: Mr. Brian Johnson
Assistant Director of Maintenance & Operations, Facilities
and Transportation
Phone: (626) 974-7000, ext. 800145

Inspection Date: April 19 thru 25, 2023

Inspected By: Mr. Rhys Kuzmic
Certified Asbestos Consultant, CAC# 09-4586

Report Assembled By: Ms. Yesenia G. Galeana
Technical Report Writer

Report Generated/Reviewed By: Mr. Tim Galeana
Certified Asbestos Consultant, # 98-2470

I. EXECUTIVE SUMMARY

Executive Environmental (EE) provided the services of a Certified Asbestos Consultant (Rhys Kuzmic, CAC No. 09-4586), to conduct a limited asbestos inspection of Buildings B (MPR), C, D, G, H, I and J at Ben Lomond Elementary School located at 621 East Covina Boulevard, Covina, California. The inspection was conducted as a precursor to the upcoming HVAC Replacement Project. At the time of the inspection, no visible signs of fire or structural damage were observed. Materials suspected of containing asbestos were sampled and analyzed for the presence of asbestos. Asbestos-Containing Materials (ACM) and other hazardous materials were identified during this inspection. *This is considered to be a limited inspection. The inspection was limited to materials and locations anticipated to be impacted by the HVAC Replacement project, as directed by the District Representative.*

II. SAMPLING METHODOLOGY

A visual inspection of Buildings B (MPR), C, D, G, H, I and J was conducted prior to the collection of any bulk samples. The visual inspection was conducted to identify and record the location and condition of the materials to be sampled. Following the visual inspection, bulk material samples of the identified suspect asbestos-containing building materials were collected. The materials were categorized into homogeneous groupings, and each sample was assigned a unique sample number and placed into a sealed container. Sampling was conducted in accordance with South Coast Air Quality Management District Rule 1403 which states: the survey shall include, at a minimum, identification of all affected materials at the facility, including but not limited to all layers of flooring materials to the joist level, and all material in the wall or ceiling cavities as necessary to identify and sample. Sampling methodology follows South Coast Air Quality Management District Rule 1403(h) Sampling Protocols and Test Methods.

Upon completion of the bulk sample collection, a chain of custody was prepared, samples were relinquished by our Mr. Rhys Kuzmic to Mr. Matt Barna and the samples were delivered to the laboratory for analysis. AmeriSci, located at 24416 South Main Street, Suite 308, Carson, California 90745 (310-834-4868) analyzed the samples using Polarized Light Microscopy (PLM). AmeriSci is an accredited participant in the National Voluntary Laboratory Accreditation Program (NVLAP), No. 200346-0. The principles described in the current Environmental Protection Agency (EPA) 600 method were used in the preparation and analysis of the bulk samples.

Note: Inaccessible suspect asbestos materials may be located within sealed ceilings, walls, or floors; or within wall cavities, interstitials, shafts, etc. Suspect asbestos materials located in these areas must be sampled prior to any activities that might cause them to be disturbed.

III. SAMPLE ANALYSIS

One hundred eighty-six (186) samples were collected during this inspection. The laboratory analysis results are identified in the following table. Materials determined not to contain asbestos are listed as “No Asbestos Detected” (NAD).

Any material found to contain more than 1% of a known asbestos substance is considered to be an asbestos-containing material (ACM). Materials falling within this category are controlled and must be handled in accordance with the California Occupational Safety & Health Administration (Cal/OSHA), EPA, and South Coast Air Quality Management District (SCAQMD) regulations.

In addition, materials which are characterized as non-ACM by EPA or other local regulatory agencies may fall within the regulatory standards of Cal/OSHA, which further regulates any materials found to contain more than 1/10 of 1%, but 1% or less, of a known asbestos substance as asbestos-containing construction materials (ACCMs). Impacting or handling ACCMs requires special employer Registration, documentation, training, and personal protective equipment. When a material is to be impacted, the National Emission Standards for Hazardous Air Pollutants (NESHAPs) regulations require further testing for materials that fall within this category.

The PLM analytical protocol requires each layer of the sample to be analyzed separately. The quantity of analyses will vary based on the number of layers in a sample and whether a "positive stop" is employed. When one sample of a homogeneous area is positive, the remainder of the samples need not be analyzed because the entire homogeneous area must be considered positive.

**Sampling results begin on the next page.
The remainder of this page is blank.**

POLARIZED LIGHT MICROSCOPY (PLM) ANALYSIS DATA

Ben Lomond Elementary School
621 East Covina Boulevard
Covina, California 91722

Homogeneous Material #	Material Description	Material Location	Estimated Quantity	Condition ^A	Type ^B	Friable	Percent Damaged	Sample Number	Sample Location	Analytical Results
Building C - Room 1 (C101) and Room 2 (C102)^C										
1	12"x12" Random hole ceiling tile and mastic (on drywall)	Room 1 (C101) and Room 2 (C102)	2,500 Square Feet	G	Misc.	Yes	0	2304190074RK-01	Room 2 (C102), west	Layers 1 & 2: NAD ^D
								2304190074RK-02	Room 2 (C102), east	Layers 1 & 2: NAD
								2304190074RK-03	Room 1 (C101), west	Layers 1 & 2: NAD
2	Drywall (no joint compound)	Room 1 (C101) and Room 2 (C102) (behind 12" ceiling tile)	2,500 Square Feet	G	Misc.	Yes	0	2304190074RK-04	Room 2 (C102), west	NAD
								2304190074RK-05	Room 2 (C102), west	NAD
								2304190074RK-06	Room 1 (C101), west	NAD
3	Rough plaster	Select walls throughout, Ceilings of Restrooms, Closets and Hallway	1,300 Square Feet	G	Surf.	No	0	2304190074RK-07	Room 2 (C102), south wall	NAD
								2304190074RK-08	Room 2 (C102), east wall shared with hallway	NAD
								2304190074RK-09	Room 2 (C102) closet, south wall	NAD
								2304190074RK-10	Room 1 (C101), east wall shared with hallway	NAD
								2304190074RK-11	Hallway, west wall	NAD

Note: This table must be used in conjunction with the entire report. This document is not to be used for contract bidding and is intended to be used to identify asbestos-containing materials and their locations only.

Sampling results continue on the next page.

^A G = Good; D = Damaged; SD = Severely Damaged

^B Misc. = Miscellaneous; Surf. = Surfacing; TSI = Thermal System Insulation

^C NOTE: 1) Fiberglass insulation throughout attic. 2) No air-cell insulation or debris identified.

^D NAD – No Asbestos Detected

POLARIZED LIGHT MICROSCOPY (PLM) ANALYSIS DATA

Ben Lomond Elementary School
621 East Covina Boulevard
Covina, California 91722

Homogeneous Material #	Material Description	Material Location	Estimated Quantity	Condition ^E	Type ^F	Friable	Percent Damaged	Sample Number	Sample Location	Analytical Results
Building C - Room 1 (C101) and Room 2 (C102)										
4	Texture coat	Exterior, west side on wood panels, conduits and metal conduit covers associated with condenser units	30 Square Feet	G	Surf.	No	0	2304190074RK-12	West wall at conduit cover	NAD ^G
								2304190074RK-13	West wall at conduit cover	NAD
								2304190074RK-14	West wood panel	NAD
5	Concrete pad	Exterior, west pads at condenser units	50 Square Feet	G	Misc.	No	0	2304190074RK-15	North condenser pad	NAD
								2304190074RK-16	North condenser pad	NAD
								2304190074RK-17	South condenser pad	NAD
6	Roofing material (core sample)	Throughout rooftop	5,100 Square Feet	G	Misc.	No	0	2304190074RK-18	South	Roofing: 2% Chrysotile
										Felt: 15% Chrysotile
								2304190074RK-19	Center	Roofing: 2% Chrysotile
										Felt: 15% Chrysotile
2304190074RK-20	North	Roofing: 2% Chrysotile								
		Felt: 15% Chrysotile								

Note: This table must be used in conjunction with the entire report. This document is not to be used for contract bidding and is intended to be used to identify asbestos-containing materials and their locations only.

Sampling results continues on the next page.

^E G = Good; D = Damaged; SD = Severely Damaged

^F Misc. = Miscellaneous; Surf. = Surfacing; TSI = Thermal System Insulation

^G NAD – No Asbestos Detected

POLARIZED LIGHT MICROSCOPY (PLM) ANALYSIS DATA

Ben Lomond Elementary School
621 East Covina Boulevard
Covina, California 91722

Homogeneous Material #	Material Description	Material Location	Estimated Quantity	Condition ^H	Type ^I	Friable	Percent Damaged	Sample Number	Sample Location	Analytical Results
Building C - Room 1 (C101) and Room 2 (C102)										
7	Roof mastic	Throughout rooftop at roof jacks	8 Square Feet	G	Misc.	No	0	2304190074RK-21	Center-west at roof jack	2% Chrysotile
								2304190074RK-22	Center-west at roof jack	2% Chrysotile
								2304190074RK-23	Center-east at roof jack	2% Chrysotile

Note: This table must be used in conjunction with the entire report. This document is not to be used for contract bidding and is intended to be used to identify asbestos-containing materials and their locations only.

Sampling results continue on the next page.

^H G = Good; D = Damaged; SD = Severely Damaged

^I Misc. = Miscellaneous; Surf. = Surfacing; TSI = Thermal System Insulation

POLARIZED LIGHT MICROSCOPY (PLM) ANALYSIS DATA

Ben Lomond Elementary School
621 East Covina Boulevard
Covina, California 91722

Homogeneous Material #	Material Description	Material Location	Estimated Quantity	Condition ^J	Type ^K	Friable	Percent Damaged	Sample Number	Sample Location	Analytical Results
Building D - Rooms 3 thru 5 (D401 thru D403)^L										
8	12"x12" Random hole ceiling tile and mastic (on drywall)	Room 3 (D403), Room 4 (D402) and Room 5 (D401)	2,700 Square Feet	G	Misc.	Yes	0	2304190074RK-24	Room 3 (D403), west	Layers 1 & 2: NAD ^M
								2304190074RK-25	Room 4 (D402), north	Layers 1 & 2: NAD
								2304190074RK-26	Room 5 (D401), north	Layers 1 & 2: NAD
9	Drywall (no joint compound)	Room 3 (D403), Room 4 (D402) and Room 5 (D401) (behind 12" ceiling tile)	2,700 Square Feet	G	Misc.	Yes	0	2304190074RK-27	Room 3 (D403), west	NAD
								2304190074RK-28	Room 4 (D402), north	NAD
								2304190074RK-29	Room 5 (D401), north	NAD
10	Rough plaster	North and south walls of Room 3 (D403), Room 4 (D402) and Room 5 (D401)	1,500 Square Feet	G	Surf.	No	0	2304200074RK-30	Room 3 (D403), south	NAD
								2304200074RK-31	Room 3 (D403), north	NAD
								2304200074RK-32	Room 4 (D402), south	NAD
								2304200074RK-33	Room 4 (D402), north	NAD
								2304200074RK-34	Room 5 (D401), north	NAD

Note: This table must be used in conjunction with the entire report. This document is not to be used for contract bidding and is intended to be used to identify asbestos-containing materials and their locations only.

Sampling results continue on the next page.

^J G = Good; D = Damaged; SD = Severely Damaged

^K Misc. = Miscellaneous; Surf. = Surfacing; TSI = Thermal System Insulation

^L NOTE: 1) Fiberglass insulation throughout attic.

^M NAD – No Asbestos Detected

POLARIZED LIGHT MICROSCOPY (PLM) ANALYSIS DATA

Ben Lomond Elementary School
621 East Covina Boulevard
Covina, California 91722

Homogeneous Material #	Material Description	Material Location	Estimated Quantity	Condition ^N	Type ^O	Friable	Percent Damaged	Sample Number	Sample Location	Analytical Results
Building D - Rooms 3 thru 5 (D401 thru D403)										
11	Concrete pad	Exterior, west pads at condenser units	75 Square Feet	G	Misc.	No	0	2304200074RK-35	North condenser pad	NAD ^P
								2304200074RK-36	Center condenser pad	NAD
								2304200074RK-37	South condenser pad	NAD
12	Texture coat	Exterior, west side on wood panels, conduits and metal conduit covers associated with condenser units	50 Square Feet	G	Surf.	No	0	2304200074RK-38	Wood panel at north condenser	NAD
								2304200074RK-39	Wood panel at center condenser	NAD
								2304200074RK-40	Conduit cover at south condenser	NAD
13	Caulking/sealant	Exterior, west side at wood panel of north condenser	2 Square Feet	G	Misc.	No	0	2304200074RK-41	Wood panel at north condenser	NAD
								2304200074RK-42	Wood panel at north condenser	NAD
								2304200074RK-43	Wood panel at north condenser	NAD

Note: This table must be used in conjunction with the entire report. This document is not to be used for contract bidding and is intended to be used to identify asbestos-containing materials and their locations only.

Sampling results continue on the next page.

^N G = Good; D = Damaged; SD = Severely Damaged

^O Misc. = Miscellaneous; Surf. = Surfacing; TSI = Thermal System Insulation

^P NAD – No Asbestos Detected

POLARIZED LIGHT MICROSCOPY (PLM) ANALYSIS DATA

Ben Lomond Elementary School
621 East Covina Boulevard
Covina, California 91722

Homogeneous Material #	Material Description	Material Location	Estimated Quantity	Condition ^Q	Type ^R	Friable	Percent Damaged	Sample Number	Sample Location	Analytical Results
Building D - Rooms 3 thru 5 (D401 thru D403)										
14	Roofing material (core sample, on wood deck)	Throughout rooftop	5,200 Square Feet	G	Misc.	No	0	2304200074RK-44	South	Roofing: 2% Chrysotile Felt: 15% Chrysotile
								2304200074RK-45	Center	Roofing: 2% Chrysotile Felt: 15% Chrysotile
								2304200074RK-46	North	Roofing: 2% Chrysotile Felt: 15% Chrysotile
15	Roof mastic	Throughout rooftop at roof jacks	3 Square Feet	G	Misc.	No	0	2304200074RK-47	South roof jack	2% Chrysotile
								2304200074RK-48	Center roof jack	2% Chrysotile
								2304200074RK-49	North roof jack	2% Chrysotile
16	4" Air-cell pipe insulation	Attic pipe on east side running north-south	68 Square Feet	D	TSI	Yes	15	2304250074RK-184	Northeast on pipe	30% Chrysotile
			Debris scattered in various locations throughout attic					10 Square Feet of Debris	2304250074RK-185	North-center, debris on fiberglass insulation
		2304250074RK-186							Center, debris on fiberglass insulation	40% Chrysotile

Note: This table must be used in conjunction with the entire report. This document is not to be used for contract bidding and is intended to be used to identify asbestos-containing materials and their locations only.

^Q G = Good; D = Damaged; SD = Severely Damaged

^R Misc. = Miscellaneous; Surf. = Surfacing; TSI = Thermal System Insulation

POLARIZED LIGHT MICROSCOPY (PLM) ANALYSIS DATA

Ben Lomond Elementary School
621 East Covina Boulevard
Covina, California 91722

Homogeneous Material #	Material Description	Material Location	Estimated Quantity	Condition ^s	Type ^t	Friable	Percent Damaged	Sample Number	Sample Location	Analytical Results
Building G - Rooms 8 thru 10 (G101 thru G103)^u										
17	12"x12" Random hole ceiling tile and mastic (on drywall)	Room 8 (G103), Room 9 (G102) and Room 10 (G101)	2,700 Square Feet	G	Misc.	Yes	0	2304200074RK-50	Room 8 (G103), north	Layers 1 & 2: NAD ^v
								2304200074RK-51	Room 9 (G102), north	Layers 1 & 2: NAD
								2304200074RK-52	Room 10 (G101), north	Layers 1 & 2: NAD
18	Drywall (no joint compound)	Room 8 (G103), Room 9 (G102) and Room 10 (G101) (behind 12" ceiling tile)	2,700 Square Feet	G	Misc.	Yes	0	2304200074RK-53	Room 8 (G103), north	NAD
								2304200074RK-54	Room 9 (G102), north	NAD
								2304200074RK-55	Room 10 (G101), north	NAD
19	Rough plaster	North and south walls Room 8 (G103), Room 9 (G102) and Room 10 (G101)	1,500 Square Feet	G	Surf.	No	0	2304200074RK-56	Room 8 (G103), south	NAD
								2304200074RK-57	Room 8 (G103), north	NAD
								2304200074RK-58	Room 9 (G102), north	NAD
								2304200074RK-59	Room 10 (G101), south	NAD
								2304200074RK-60	Room 10 (G101), north	NAD

Note: This table must be used in conjunction with the entire report. This document is not to be used for contract bidding and is intended to be used to identify asbestos-containing materials and their locations only.

Sampling results continue on the next page.

^s G = Good; D = Damaged; SD = Severely Damaged

^t Misc. = Miscellaneous; Surf. = Surfacing; TSI = Thermal System Insulation

^u NOTE: 1) Fiberglass insulation throughout attic.

^v NAD – No Asbestos Detected

POLARIZED LIGHT MICROSCOPY (PLM) ANALYSIS DATA

Ben Lomond Elementary School
621 East Covina Boulevard
Covina, California 91722

Homogeneous Material #	Material Description	Material Location	Estimated Quantity	Condition ^w	Type ^x	Friable	Percent Damaged	Sample Number	Sample Location	Analytical Results
Building G - Rooms 8 thru 10 (G101 thru G103)										
20	Concrete pad	Exterior, west pads at condenser units	75 Square Feet	G	Misc.	No	0	2304200074RK-61	South condenser pad	NAD ^y
								2304200074RK-62	Center condenser pad	NAD
								2304200074RK-63	North condenser pad	NAD
21	Texture coat	Exterior, west side on wood panels, conduits and metal conduit covers associated with condenser units	50 Square Feet	G	Surf.	No	0	2304210074RK-64	Conduit cover at south condenser	NAD
								2304210074RK-65	Wood panel at center condenser	NAD
								2304210074RK-66	Wood panel at north condenser	NAD

Note: This table must be used in conjunction with the entire report. This document is not to be used for contract bidding and is intended to be used to identify asbestos-containing materials and their locations only.

Sampling results continue on the next page.

^w G = Good; D = Damaged; SD = Severely Damaged

^x Misc. = Miscellaneous; Surf. = Surfacing; TSI = Thermal System Insulation

^y NAD – No Asbestos Detected

POLARIZED LIGHT MICROSCOPY (PLM) ANALYSIS DATA

Ben Lomond Elementary School
621 East Covina Boulevard
Covina, California 91722

Homogeneous Material #	Material Description	Material Location	Estimated Quantity	Condition ^Z	Type ^{AA}	Friable	Percent Damaged	Sample Number	Sample Location	Analytical Results
Building G - Rooms 8 thru 10 (G101 thru G103)										
22	Roofing material (core sample, on wood deck)	Throughout rooftop	5,200 Square Feet	G	Misc.	No	0	2304210074RK-67	South	Roofing: NAD ^{BB} Felt: 15% Chrysotile
								2304210074RK-68	Center	Roofing: NAD Felt: 15% Chrysotile
								2304211074RK-69	North	Roofing: NAD Felt: 15% Chrysotile
23	Roof mastic	Throughout rooftop at roof jacks	2 Square Feet	G	Misc.	No	0	2304210074RK-70	South at roof jack	2% Chrysotile
								2304210074RK-71	South at roof jack	2% Chrysotile
								2304210074RK-72	North at roof jack	2% Chrysotile
24	4" Air-cell pipe insulation	Attic pipe on east side running north-south	68 Square Feet	D	TSI	Yes	15	2304250074RK-181	Northeast on pipe	20% Chrysotile
		Debris scattered in various locations throughout attic	10 Square Feet of Debris					2304250074RK-182	North-center, debris on fiberglass insulation	20% Chrysotile
								2304250074RK-183	Center, debris on fiberglass insulation	30% Chrysotile

Note: This table must be used in conjunction with the entire report. This document is not to be used for contract bidding and is intended to be used to identify asbestos-containing materials and their locations only.

Sampling results continue on the next page.

^Z G = Good; D = Damaged; SD = Severely Damaged

^{AA} Misc. = Miscellaneous; Surf. = Surfacing; TSI = Thermal System Insulation

^{BB} NAD – No Asbestos Detected

POLARIZED LIGHT MICROSCOPY (PLM) ANALYSIS DATA

Ben Lomond Elementary School
621 East Covina Boulevard
Covina, California 91722

Homogeneous Material #	Material Description	Material Location	Estimated Quantity	Condition ^{CC}	Type ^{DD}	Friable	Percent Damaged	Sample Number	Sample Location	Analytical Results
Building H - Rooms 11 thru 13 (H801 thru H803)^{EE}										
25	12"x12" Random hole ceiling tile and mastic (on drywall)	Room 11 (H803), Room 12 (H802) and Room 13 (H801)	2,700 Square Feet	G	Misc.	Yes	0	2304210074RK-73	Room 11 (H803), north	Layers 1 & 2: NAD ^{FF}
								2304210074RK-74	Room 12 (H802), north	Layers 1 & 2: NAD
								2304210074RK-75	Room 13 (H801), north	Layers 1 & 2: NAD
26	Drywall (no joint compound)	Room 11 (H803), Room 12 (H802) and Room 13 (H801) (behind 12" ceiling tile)	2,700 Square Feet	G	Misc.	Yes	0	2304210074RK-76	Room 11 (H803), north	NAD
								2304210074RK-77	Room 12 (H802), north	NAD
								2304210074RK-78	Room 13 (H801), north	NAD
27	Rough plaster	North and south walls of Room 11 (H803), Room 12 (H802) and Room 13 (H801)	1,500 Square Feet	G	Surf.	No	0	2304210074RK-79	Room 11 (H803), south	NAD
								2304210074RK-80	Room 11 (H803), north	NAD
								2304210074RK-81	Room 12 (H802), south	NAD
								2304210074RK-82	Room 12 (H802), north	NAD
								2304200074RK-83	Room 13 (H801), north	NAD

Note: This table must be used in conjunction with the entire report. This document is not to be used for contract bidding and is intended to be used to identify asbestos-containing materials and their locations only.

Sampling results continue on the next page.

^{CC} G = Good; D = Damaged; SD = Severely Damaged
^{DD} Misc. = Miscellaneous; Surf. = Surfacing; TSI = Thermal System Insulation
^{EE} NOTE: 1) Fiberglass insulation throughout attic.
^{FF} NAD – No Asbestos Detected

POLARIZED LIGHT MICROSCOPY (PLM) ANALYSIS DATA

Ben Lomond Elementary School
621 East Covina Boulevard
Covina, California 91722

Homogeneous Material #	Material Description	Material Location	Estimated Quantity	Condition ^{GG}	Type ^{HH}	Friable	Percent Damaged	Sample Number	Sample Location	Analytical Results
Building H - Rooms 11 thru 13 (H801 thru H803)										
28	Concrete pad	Exterior, west pads at condenser units	75 Square Feet	G	Misc.	No	0	2304210074RK-84	South condenser pad	NAD ^{II}
								2304210074RK-85	Center condenser pad	NAD
								2304210074RK-86	North condenser pad	NAD
29	Texture coat	Exterior, west side on wood panels, conduits and metal conduit covers associated with condenser units	50 Square Feet	G	Surf.	No	0	2304210074RK-87	Conduit cover at south condenser	NAD
								2304210074RK-88	Wood panel at center condenser	NAD
								2304210074RK-89	Conduit cover at north condenser	NAD

Note: This table must be used in conjunction with the entire report. This document is not to be used for contract bidding and is intended to be used to identify asbestos-containing materials and their locations only.

Sampling results continue on the next page.

^{GG} G = Good; D = Damaged; SD = Severely Damaged

^{HH} Misc. = Miscellaneous; Surf. = Surfacing; TSI = Thermal System Insulation

^{II} NAD – No Asbestos Detected

POLARIZED LIGHT MICROSCOPY (PLM) ANALYSIS DATA

Ben Lomond Elementary School
621 East Covina Boulevard
Covina, California 91722

Homogeneous Material #	Material Description	Material Location	Estimated Quantity	Condition ^{JJ}	Type ^{KK}	Friable	Percent Damaged	Sample Number	Sample Location	Analytical Results
Building H - Rooms 11 thru 13 (H801 thru H803)										
30	Roofing material (on wood deck)	Throughout rooftop	5,200 Square Feet	G	Misc.	No	0	2304210074RK-90	South	Roofing: 2% Chrysotile Felt: 15% Chrysotile
								2304210074RK-91	Center	Roofing: 2% Chrysotile Felt: 15% Chrysotile
								2304210074RK-92	North	Roofing: 2% Chrysotile Felt: 15% Chrysotile
31	Roof mastic	Throughout rooftop at roof jacks	3 Square Feet	G	Misc.	No	0	2304210074RK-93	South at roof jack	2% Chrysotile
								2304210074RK-94	Center at roof jack	2% Chrysotile
								2304210074RK-95	North at roof jack	2% Chrysotile
32	4" Air-cell pipe insulation	Attic pipe on east side running north-south	68 Square Feet	D	TSI	Yes	10	2304240074RK-151	Northeast on pipe	20% Chrysotile
		Debris scattered in various locations throughout attic	5 Square Feet of Debris					2304240074RK-152	Abandoned debris near center	20% Chrysotile
								2304240074RK-153	East on pipe	20% Chrysotile

Note: This table must be used in conjunction with the entire report. This document is not to be used for contract bidding and is intended to be used to identify asbestos-containing materials and their locations only.

Sampling results continue on the next page.

^{JJ} G = Good; D = Damaged; SD = Severely Damaged

^{KK} Misc. = Miscellaneous; Surf. = Surfacing; TSI = Thermal System Insulation

POLARIZED LIGHT MICROSCOPY (PLM) ANALYSIS DATA

Ben Lomond Elementary School
621 East Covina Boulevard
Covina, California 91722

Homogeneous Material #	Material Description	Material Location	Estimated Quantity	Condition ^{LL}	Type ^{MM}	Friable	Percent Damaged	Sample Number	Sample Location	Analytical Results
Building I - Rooms 14 thru 16 (I901 thru I903)^{NN}										
33	12"x12" Random hole ceiling tile and mastic (on drywall)	Room 14 (I903), Room 15 (I902) and Room 16 (I901)	2,700 Square Feet	G	Misc.	Yes	0	2304210074RK-96	Room 14 (I903), west	Layers 1 & 2: NAD ^{OO}
								2304210074RK-97	Room 15 (I902), northwest	Layers 1 & 2: NAD
								2304210074RK-98	Room 16 (I901), northwest	Layers 1 & 2: NAD
34	Drywall (no joint compound)	Room 14 (I903), Room 15 (I902) and Room 16 (I901) (behind 12" ceiling tile)	2,700 Square Feet	G	Misc.	Yes	0	2304210074RK-99	Room 14 (I903), west	NAD
								2304210074RK-100	Room 15 (I902), northwest	NAD
								2304210074RK-101	Room 16 (I901), northwest	NAD
35	Rough plaster	North and south walls of Room 14 (I903), Room 15 (I902) and Room 16 (I901)	1,500 Square Feet	G	Surf.	No	0	2304210074RK-102	Room 14 (I903), south	NAD
								2304210074RK-103	Room 14 (I903), north	NAD
								2304210074RK-104	Room 15 (I902), north	NAD
								2304210074RK-105	Room 16 (I901), south	NAD
								2304210074RK-106	Room 16 (I901), north	NAD

Note: This table must be used in conjunction with the entire report. This document is not to be used for contract bidding and is intended to be used to identify asbestos-containing materials and their locations only.

Sampling results continue on the next page.

^{LL} G = Good; D = Damaged; SD = Severely Damaged
^{MM} Misc. = Miscellaneous; Surf. = Surfacing; TSI = Thermal System Insulation
^{NN} NOTE: 1) Fiberglass insulation throughout attic.
^{OO} NAD – No Asbestos Detected

POLARIZED LIGHT MICROSCOPY (PLM) ANALYSIS DATA

Ben Lomond Elementary School
621 East Covina Boulevard
Covina, California 91722

Homogeneous Material #	Material Description	Material Location	Estimated Quantity	Condition ^{PP}	Type ^{QQ}	Friable	Percent Damaged	Sample Number	Sample Location	Analytical Results
Building I - Rooms 14 thru 16 (I901 thru I903)										
36	4" Air-cell pipe insulation	Attic pipe on east side running north-south	68 Square Feet	D	TSI	Yes	30	2304240074RK-107	Northeast on pipe	20% Chrysotile
		Debris scattered in various locations throughout attic	20 Square Feet					2304240074RK-108	East, debris on fiberglass insulation	20% Chrysotile
								2304240074RK-109	Near center, debris on fiberglass insulation	20% Chrysotile
37	Concrete pad	Exterior, west pads at condenser units	75 Square Feet	G	Misc.	No	0	2304240074RK-110	South condenser pad	NAD ^{RR}
								2304240074RK-111	Center condenser pad	NAD
								2304240074RK-112	North condenser pad	NAD
38	Texture coat	Exterior, west side on wood panels, conduits and metal conduit covers associated with condenser units	50 Square Feet	G	Surf.	No	0	2304240074RK-113	Wood panel at south condenser unit	NAD
								2304240074RK-114	Metal conduit cover at center condenser unit	NAD
								2304240074RK-115	Wood panel at north condenser unit	NAD

Note: This table must be used in conjunction with the entire report. This document is not to be used for contract bidding and is intended to be used to identify asbestos-containing materials and their locations only.

Sampling results continue on the next page.

PP G = Good; D = Damaged; SD = Severely Damaged

QQ Misc. = Miscellaneous; Surf. = Surfacing; TSI = Thermal System Insulation

RR NAD – No Asbestos Detected

POLARIZED LIGHT MICROSCOPY (PLM) ANALYSIS DATA

Ben Lomond Elementary School
621 East Covina Boulevard
Covina, California 91722

Homogeneous Material #	Material Description	Material Location	Estimated Quantity	Condition ^{ss}	Type ^{TT}	Friable	Percent Damaged	Sample Number	Sample Location	Analytical Results
Building I - Rooms 14 thru 16 (I901 thru I903)										
39	Roofing material (on wood deck)	Throughout rooftop	5,200 Square Feet	G	Misc.	No	0	2304240074RK-116	South	Roofing: 2% Chrysotile Felt: 15% Chrysotile
								2304240074RK-117	Center	Roofing: 2% Chrysotile Felt: 15% Chrysotile
								2304240074RK-118	North	Roofing: 2% Chrysotile Felt: 15% Chrysotile
40	Roof mastic	Throughout rooftop at roof jacks	3 Square Feet	G	Misc.	No	0	2304240074RK-119	South at roof jack	2% Chrysotile
								2304240074RK-120	Center at roof jack	2% Chrysotile
								2304240074RK-121	North at roof jack	2% Chrysotile

Note: This table must be used in conjunction with the entire report. This document is not to be used for contract bidding and is intended to be used to identify asbestos-containing materials and their locations only.

Sampling results continue on the next page.

^{ss} G = Good; D = Damaged; SD = Severely Damaged

^{TT} Misc. = Miscellaneous; Surf. = Surfacing; TSI = Thermal System Insulation

POLARIZED LIGHT MICROSCOPY (PLM) ANALYSIS DATA

Ben Lomond Elementary School
621 East Covina Boulevard
Covina, California 91722

Homogeneous Material #	Material Description	Material Location	Estimated Quantity	Condition ^{uu}	Type ^{vv}	Friable	Percent Damaged	Sample Number	Sample Location	Analytical Results
Building J - Rooms 17 thru 19 (J1001 thru J1003)^{ww}										
41	12"x12" Random hole ceiling tile and mastic (on drywall)	Room 17 (J1001), Room 18 (J1002) and Room 19 (J1003)	2,700 Square Feet	G	Misc.	Yes	0	2304240074RK-122	Room 17 (J1001), southwest	Layers 1 & 2: NAD ^{xx}
								2304240074RK-123	Room 18 (J1002), southwest	Layers 1 & 2: NAD
								2304240074RK-124	Room 19 (J1003), southwest	Layers 1 & 2: NAD
42	Drywall (no joint compound)	Room 17 (J1001), Room 18 (J1002) and Room 19 (J1003) (behind 12" ceiling tile)	2,700 Square Feet	G	Misc.	Yes	0	2304240074RK-125	Room 17 (J1001), southwest	NAD
								2304240074RK-126	Room 18 (J1002), southwest	NAD
								2304240074RK-127	Room 19 (J1003), southwest	NAD
43	Rough plaster	East and west walls of Room 17 (J1001), Room 18 (J1002) and Room 19 (J1003)	1,500 Square Feet	G	Surf.	No	0	2304240074RK-128	Room 17 (J1001), west	NAD
								2304240074RK-129	Room 17 (J1001), east	NAD
								2304240074RK-130	Room 18 (J1002), west	NAD
								2304240074RK-131	Room 18 (J1002), east	NAD
								2304240074RK-132	Room 19 (J1003), west	NAD

Note: This table must be used in conjunction with the entire report. This document is not to be used for contract bidding and is intended to be used to identify asbestos-containing materials and their locations only.

Sampling results continue on the next page.

^{uu} G = Good; D = Damaged; SD = Severely Damaged

^{vv} Misc. = Miscellaneous; Surf. = Surfacing; TSI = Thermal System Insulation

^{ww} NOTE: 1) Fiberglass insulation throughout attic

^{xx} NAD – No Asbestos Detected

POLARIZED LIGHT MICROSCOPY (PLM) ANALYSIS DATA

Ben Lomond Elementary School
621 East Covina Boulevard
Covina, California 91722

Homogeneous Material #	Material Description	Material Location	Estimated Quantity	Condition ^{yy}	Type ^{zz}	Friable	Percent Damaged	Sample Number	Sample Location	Analytical Results
Building J - Rooms 17 thru 19 (J1001 thru J1003)										
44	Concrete pad (on asphalt)	Exterior, south pads at condenser units	75 Square Feet	G	Misc.	No	<1	2304240074RK-133	West condenser pad	NAD ^{AAA}
								2304240074RK-134	Center condenser pad	NAD
								2304240074RK-135	East condenser pad	NAD
45	Asphalt paving	Exterior, south side under concrete pads	680 Square Feet	G	Misc.	No	<1	2304240074RK-136	Near west pad	NAD
								2304240074RK-137	Near center pad	NAD
								2304240074RK-138	Near east pad	NAD
46	Texture coat	Exterior, south side on wood panels, conduits and metal conduit covers associated with condenser units	50 Square Feet	G	Surf.	No	0	2304240074RK-139	Wood panel at west condenser unit	NAD
								2304240074RK-140	Metal conduit cover at center condenser unit	NA ^{BBB}
								2304240074RK-141	Wood panel at east condenser unit	NAD

Note: This table must be used in conjunction with the entire report. This document is not to be used for contract bidding and is intended to be used to identify asbestos-containing materials and their locations only.

Sampling results continue on the next page

^{yy} G = Good; D = Damaged; SD = Severely Damaged
^{zz} Misc. = Miscellaneous; Surf. = Surfacing; TSI = Thermal System Insulation
^{AAA} NAD – No Asbestos Detected
^{BBB} NA – Not Analyzed

POLARIZED LIGHT MICROSCOPY (PLM) ANALYSIS DATA

Ben Lomond Elementary School
621 East Covina Boulevard
Covina, California 91722

Homogeneous Material #	Material Description	Material Location	Estimated Quantity	Condition ^{ccc}	Type ^{ddd}	Friable	Percent Damaged	Sample Number	Sample Location	Analytical Results
Building J - Rooms 17 thru 19 (J1001 thru J1003)										
47	4" Air-cell pipe insulation	Attic pipe on north side running east-west Debris scattered in various locations throughout attic	68 Square Feet	D	TSI	Yes	15	2304240074RK-142	Northwest on pipe	20% Chrysotile
			10 Square Feet of Debris					2304240074RK-143	Northwest, debris on fiberglass insulation	20% Chrysotile
								2304240074RK-144	North-center, debris on fiberglass insulation	20% Chrysotile
48	Roofing material (on wood deck)	Throughout rooftop	5,200 Square Feet	G	Misc.	No	0	2304240074RK-145	West	Roofing: 2% Chrysotile Felt: 15% Chrysotile
								2304240074RK-146	Center	Roofing: 2% Chrysotile Felt: 15% Chrysotile
								2304240074RK-147	East	Roofing: 2% Chrysotile Felt: 15% Chrysotile

Note: This table must be used in conjunction with the entire report. This document is not to be used for contract bidding and is intended to be used to identify asbestos-containing materials and their locations only.

Sampling results continue on the next page

^{ccc} G = Good; D = Damaged; SD = Severely Damaged
^{ddd} Misc. = Miscellaneous; Surf. = Surfacing; TSI = Thermal System Insulation

POLARIZED LIGHT MICROSCOPY (PLM) ANALYSIS DATA

Ben Lomond Elementary School
621 East Covina Boulevard
Covina, California 91722

Homogeneous Material #	Material Description	Material Location	Estimated Quantity	Condition ^{EEE}	Type ^{FFF}	Friable	Percent Damaged	Sample Number	Sample Location	Analytical Results
Building J - Rooms 17 thru 19 (J1001 thru J1003)										
49	Roof mastic	Throughout rooftop at roof jacks	3 Square Feet	G	Misc.	Yes	0	2304240074RK-148	Northwest roof jack	2% Chrysotile
								2304240074RK-149	Center-west roof jack	2% Chrysotile
								2304240074RK-150	Center-east roof jack	2% Chrysotile

Note: This table must be used in conjunction with the entire report. This document is not to be used for contract bidding and is intended to be used to identify asbestos-containing materials and their locations only.

Sampling results continue on the next page.

^{EEE} G = Good; D = Damaged; SD = Severely Damaged

^{FFF} Misc. = Miscellaneous; Surf. = Surfacing; TSI = Thermal System Insulation

POLARIZED LIGHT MICROSCOPY (PLM) ANALYSIS DATA

Ben Lomond Elementary School
621 East Covina Boulevard
Covina, California 91722

Homogeneous Material #	Material Description	Material Location	Estimated Quantity	Condition ^{GGG}	Type ^{HHH}	Friable	Percent Damaged	Sample Number	Sample Location	Analytical Results
Building B (MPR)^{III}										
50	12"x12" Random hole ceiling tiles and mastic (on drywall)	MPR	3,600 Square Feet	G	Misc.	Yes	0	2304250074RK-154	South	Layers 1 & 2: NAD ^{JJJ}
								2304250074RK-155	Southeast	Layers 1 & 2: NAD
								2304250074RK-156	Northeast	Layers 1 & 2: NAD
51	Drywall (no joint compound)	MPR (behind 12"x12" ceiling tiles and 2'x2' wall tiles)	4,800 Square Feet	G	Misc.	Yes	0	2304250074RK-157	Ceiling, south	NAD
								2304250074RK-158	Ceiling, southeast	NAD
								2304250074RK-159	East wall above walkway opening	NAD
52	2"x2" Wall tile (screwed-on, no mastic, on drywall)	East and west walls of MPR	850 Square Feet	G	Misc.	Yes	0	2304250074RK-160	West wall, north end	NAD
								2304250074RK-161	West wall, south end	NAD
								2304250074RK-162	East wall	NAD
53	Rough plaster	Walls and ceiling of Mechanical room	950 Square Feet	G	Surf.	No	<1	2304250074RK-163	East wall	NAD
								2304250074RK-164	South wall	NAD
								2304250074RK-165	West wall	NAD

Note: This table must be used in conjunction with the entire report. This document is not to be used for contract bidding and is intended to be used to identify asbestos-containing materials and their locations only.

Sampling results continue on the next page.

^{GGG} G = Good; D = Damaged; SD = Severely Damaged

^{HHH} Misc. = Miscellaneous; Surf. = Surfacing; TSI = Thermal System Insulation

^{III} NOTE: 1) Vinyl HVAC expansion joint in Mechanical room.

^{JJJ} NAD – No Asbestos Detected

POLARIZED LIGHT MICROSCOPY (PLM) ANALYSIS DATA

Ben Lomond Elementary School
621 East Covina Boulevard
Covina, California 91722

Homogeneous Material #	Material Description	Material Location	Estimated Quantity	Condition ^{KKK}	Type ^{LLL}	Friable	Percent Damaged	Sample Number	Sample Location	Analytical Results
Building B (MPR)										
54	Canvas tape/wrap at HVAC duct	Mechanical room select HVAC ducts	5 Square Feet	G	Misc.	No	<1	2304250074RK-166	Northeast on HVAC duct	NAD ^{MMM}
								2304250074RK-167	Northeast on HVAC duct	NAD
								2304250074RK-168	Northeast on HVAC duct	NAD
55	Gray HVAC duct sealant/coating	Mezzanine Level: Mechanical room select HVAC ducts	10 Square Feet	G	Misc.	No	0	2304250074RK-169	North HVAC duct	NAD
								2304250074RK-170	North HVAC duct	NAD
								2304250074RK-171	North HVAC duct	NAD
56	Concrete slab	Mechanical room	150 Square Feet	G	Misc.	No	0	2304250074RK-172	West	NAD
								2304250074RK-173	North	NAD
								2304250074RK-174	North	NAD

Note: This table must be used in conjunction with the entire report. This document is not to be used for contract bidding and is intended to be used to identify asbestos-containing materials and their locations only.

Sampling results continue on the next page

^{KKK} G = Good; D = Damaged; SD = Severely Damaged

^{LLL} Misc. = Miscellaneous; Surf. = Surfacing; TSI = Thermal System Insulation

^{MMM} NAD – No Asbestos Detected

POLARIZED LIGHT MICROSCOPY (PLM) ANALYSIS DATA

Ben Lomond Elementary School
621 East Covina Boulevard
Covina, California 91722

Homogeneous Material #	Material Description	Material Location	Estimated Quantity	Condition NNN	Type ^{OOO}	Friable	Percent Damaged	Sample Number	Sample Location	Analytical Results
Building B (MPR)										
57	Roofing material (on wood deck)	Mechanical room rooftop	150 Square Feet	G	Misc.	No	0	2304250074RK-175	South	Roofing: 2% Chrysotile Felt: 15% Chrysotile
								2304250074RK-176	Center	Roofing: 2% Chrysotile Felt: 15% Chrysotile
								2304250074RK-177	North	Roofing: 2% Chrysotile Felt: 15% Chrysotile
58	Roof mastic	Mechanical room rooftop roof jacks, penetrations and patched areas	10 Square Feet	G	Misc.	No	0	2304250074RK-178	South roof jack	NAD ^{PPP}
								2304250074RK-179	Southwest roof jack	NAD
								2304250074RK-180	North patched area	NAD

Note: This table must be used in conjunction with the entire report. This document is not to be used for contract bidding and is intended to be used to identify asbestos-containing materials and their locations only.

Sampling results continue on the next page.

NNN G = Good; D = Damaged; SD = Severely Damaged
OOO Misc. = Miscellaneous; Surf. = Surfacing; TSI = Thermal System Insulation
PPP NAD – No Asbestos Detected

HAZARDOUS MATERIALS Ben Lomond Elementary School 621 East Covina Boulevard Covina, California 91722			
Homogeneous Material #	Material Description	Material Location	Estimate Quantity
Building C - Rooms 1 (C101) and 2 (C102)			
59	Freon-containing condenser unit (assumed)	West side	2 Total
Building D - Rooms 3 thru 5 (D401 thru D403)			
60	Freon-containing condenser unit (assumed)	West side	3 Total
Building G - Rooms 8 thru 10 (G101 thru G103)			
61	Freon-containing condenser unit (assumed)	West side	3 Total
Building H - Rooms 11 thru 13 (H801 thru H803)			
62	Freon-containing condenser unit (assumed)	West side	3 Total
Building I - Rooms 14 thru 16 (I901 thru I903)			
63	Freon-containing condenser unit (assumed)	West side	3 Total
Building J - Rooms 17 thru 19 (J1001 thru J1003)			
64	Freon-containing condenser unit (assumed)	South side	3 Total

Note: This table must be used in conjunction with the entire report. This document is not to be used for contract bidding and is intended to be used to identify asbestos-containing materials and their locations only.

IV. FINDINGS

EE conducted a limited asbestos inspection of Buildings B (MPR), C, D, G, H, I and J at Ben Lomond Elementary School located at 621 East Covina Boulevard, Covina, California.

Sixty-four (64) homogeneous material groups were identified during the visual inspection. One hundred eighty-six (186) samples of suspect asbestos-containing materials were collected and delivered to AmeriSci of Carson, California, for analysis. The homogeneous areas and sampling results are listed on the table in Section III.

Findings continue on the next page.

The analytical data revealed that the following materials contain asbestos or other hazardous material:

Building C - Rooms 1 and 2 (C101 and C102):

- Roofing material: The roofing material and underlying felt located throughout the rooftop tested positive for asbestos content.
- Roof mastic: The roof mastic located throughout the rooftop at roof jacks tested positive for asbestos content.
- Freon-containing condenser unit: The condenser units located at the exterior west side of the building are assumed to contain Freon.

Building D - Room 3 thru 5 (D401 thru D403):

- Roofing material: The roofing material and underlying felt located throughout the rooftop tested positive for asbestos content.
- Roof mastic: The roof mastic located throughout the rooftop at roof jacks tested positive for asbestos content.
- 4" Air-cell pipe insulation: The 4" air-cell pipe insulation located in the attic on pipe at east side running north-south and debris scattered in various locations throughout the attic tested positive for asbestos content.
- Freon-containing condenser unit: The condenser units located at the exterior west side of the building are assumed to contain Freon.

Building G - Room 8 thru 10 (G101 thru G103):

- Roofing material: The underlying felt of the roofing material located throughout the rooftop tested positive for asbestos content.
- Roof mastic: The roof mastic located throughout the rooftop at roof jacks tested positive for asbestos content.
- 4" Air-cell pipe insulation: The 4" air-cell pipe insulation located in the attic on pipe at east side running north-south and debris scattered in various locations throughout the attic tested positive for asbestos content
- Freon-containing condenser unit: The condenser units located at the exterior west side of the building are assumed to contain Freon.

Findings continue on the next page.

Building H - Room 11 thru 13 (H801 thru H803):

- Roofing material: The roofing material and underlying felt located throughout the rooftop tested positive for asbestos content.
- Roof mastic: The roof mastic located throughout the rooftop at roof jacks tested positive for asbestos content.
- 4" Air-cell pipe insulation: The 4" air-cell pipe insulation located in the attic on pipe at east side running north-south and debris scattered in various locations throughout the attic tested positive for asbestos content.
- Freon-containing condenser unit: The condenser units located at the exterior west side of the building are assumed to contain Freon.

Building I - Room 14 thru 16 (I901 thru I903):

- 4" Air-cell pipe insulation: The 4" air-cell pipe insulation located in the attic on pipe at east side running north-south and debris scattered in various locations throughout the attic tested positive for asbestos content.
- Roofing material: The roofing material and underlying felt located throughout the rooftop tested positive for asbestos content.
- Roof mastic: The roof mastic located throughout the rooftop at roof jacks tested positive for asbestos content.
- Freon-containing condenser unit: The condenser units located at the exterior west side of the building are assumed to contain Freon.

Building J - Room 17 thru 19 (J1001 thru J1003):

- 4" Air-cell pipe insulation: The 4" air-cell pipe insulation located in the attic on pipe at north side running east-west and debris scattered in various locations throughout the attic tested positive for asbestos content.
- Roofing material: The roofing material and underlying felt located throughout the rooftop tested positive for asbestos content.
- Roof mastic: The roof mastic located throughout the rooftop at roof jacks tested positive for asbestos content.
- Freon-containing condenser unit: The condenser units located at the exterior south side of the building are assumed to contain Freon.

Findings continue on the next page.

Building B (MPR):

- **Roofing material:** The roofing material and underlying felt located throughout the rooftop of the mechanical room tested positive for asbestos content.
- **Roof mastic:** The roof mastic located throughout the rooftop of the mechanical room at roof jacks, penetrations and patched areas tested positive for asbestos content.

V. CONCLUSIONS/RECOMMENDATIONS

The following actions are required under South Coast Air Quality Management District's (SCAQMD) Rule 1403 to address the identified damaged asbestos-containing material:

1. Removal of the damaged 4" air-cell pipe insulation located in the attic on pipe at east side running north-south and debris scattered in various locations throughout the attic Building D - Room 3 thru 5 (D401 thru D403).
2. Removal of the damaged 4" air-cell pipe insulation located in the attic on pipe at east side running north-south and debris scattered in various locations throughout the attic of Building G - Room 8 thru 10 (G101 thru G103).
3. Removal of the damaged 4" air-cell pipe insulation located in the attic on pipe at east side running north-south and debris scattered in various locations throughout the attic of Building H - Room 11 thru 13 (H801 thru H803).
4. Removal of the damaged 4" air-cell pipe insulation located in the attic on pipe at east side running north-south and debris scattered in various locations throughout the attic of Building I - Room 14 thru 16 (I901 thru I903).
5. Removal of the damaged 4" air-cell pipe insulation located in the attic on pipe at north side running east-west and debris scattered in various locations throughout the attic of Building J - Room 17 thru 19 (J1001 thru J1003).
6. All work to be conducted by a California-licensed asbestos abatement contractor under the direction of a SCAQMD approved Procedure 5 work plan drafted by a Certified Asbestos Consultant.
7. Restrict access to the area, only asbestos-trained personnel to access area until all remediation work has been completed.
8. A Certified Asbestos Consultant should be contracted to design the project and a Certified Asbestos Consultant/Certified Site Surveillance Technician should be contracted to monitor the project.

Remaining identified asbestos-containing material found to be in good condition is not considered a hazard, unless it is disturbed. Prior to the start of any activity, such as remodeling, demolition, or renovation, that might disturb this material, a Certified Asbestos Consultant should be contracted to design and monitor the project. A California-licensed asbestos contractor should be hired to complete the asbestos abatement procedures.

If you have any questions, please call Mr. Tim Galeana at 626-441-7050. We are glad we could be of service to you.

VI. DISCLAIMER/REPORT LIMITATIONS

All reports and recommendations are based on conditions and practices observed and information made available to Executive Environmental (EE) by the client and the designated sites/facilities on the days sampling was conducted. This report does not purport to set forth all hazards, nor to indicate that other hazards do not exist. No responsibility is assumed by EE for the control or correction of conditions or practices existing at the facilities, or at any other premises surveyed by EE, for and on the behalf of the client. Services provided by EE shall be governed by the standard of practice for professional services measured at the time those services are rendered.

All information contained in this report is proprietary and limited to the scope of services, parameters of the analytical methods used and the conditions present at the time of this inspection. Any references to quantities are considered estimates and are not to be construed as actual.

APPENDIX A – LABORATORY ANALYSIS REPORT



Please Reply To:

AmeriSci Los Angeles

24416 S. Main Street, Ste 308

Carson, California 90745

TEL: (310) 834-4868 • FAX: (310) 834-4772

LABORATORY ELECTRONIC TRANSMITTAL

To: Yesenia Galeana
Executive Environmental Services Corporatio

Fax #:

Email: info@execenv.com, ygaleana@execenv.com

From: Thu M. Nguyen

AmeriSci Job #: 923041437

Subject: PLM 3 day Results

Client Project: 23-Z0172-0074; Building C:
Rooms 1,2, Building D: Rooms
3-5, Building G: Rooms 8-10,
Building H: Rooms 11-13,
Building I: Rooms 14-16, Building
J: Rooms 17-19, Building B: MPR

Date: Monday, May 1, 2023

Time: 16:19:53

Comments:

Number of Pages: _____
(including cover sheet)

NOTE: Attached report is to be considered preliminary until final review with accompanying analysis summary letter is issued.

CONFIDENTIALITY NOTICE: Unless otherwise indicated, the information contained in this communication is confidential information intended for use of the individual named above. If the reader of this communication is not the intended recipient, you are hereby notified that any dissemination, distribution or copying of this communication is prohibited. If you have received this communication in error, please immediately notify the sender by telephone and return the original message to the above address via the US Postal Service at our expense. Samples are disposed of in 60 days or unless otherwise instructed by the protocol or special instructions in writing. Thank you.

Certified Analysis Service 24 Hours A Day • 7 Days A Week Competitive Prices
visit our web site - www.amerisci.com

Boston • Los Angeles • New York • Richmond



AmeriSci Los Angeles

24416 S. Main Street, Ste 308
 Carson, California 90745
 TEL: (310) 834-4868 • FAX: (310) 834-4772

PLM Bulk Asbestos Report

Executive Environmental Services Corpor **Date Received** 04/27/23 **AmeriSci Job #** 923041437
 Attn: Yesenia Galeana **Date Examined** 04/28/23 **P.O. #**
 310 East Foothill Blvd. **Page** 1 of 39
 Suite 200 **RE:** 23-Z0172-0074; Building C: Rooms 1,2, Building D: Rooms 3-5,
 Arcadia, CA 91006 Building G: Rooms 8-10, Building H: Rooms 11-13, Building I:
 Rooms 14-16, Building J: Rooms 17-19, Building B: MPR

Client No. / HGA	Lab No.	Asbestos Present	Total % Asbestos
2304190074RK-01	923041437-01L1	No	NAD
Location: Room 2, West / 12 x 12 Random Hole Ceiling Tile And Mastic (On Drywall) / Room 1, Room 2 Ceilings			(by CVES) by Thu M. Nguyen on 04/28/23
Analyst Description: White/Grey, Heterogeneous, Fibrous, Ceiling Tile			
Asbestos Types:			
Other Material: Cellulose 65%, Non-fibrous 35%			
2304190074RK-01	923041437-01L2	No	NAD
Location: Room 2, West / 12 x 12 Random Hole Ceiling Tile And Mastic (On Drywall) / Room 1, Room 2 Ceilings			(by CVES) by Thu M. Nguyen on 04/28/23
Analyst Description: Tan, Homogeneous, Non-Fibrous, Mastic			
Asbestos Types:			
Other Material: Non-fibrous 100%			
2304190074RK-02	923041437-02L1	No	NAD
Location: Room 2, East / 12 x 12 Random Hole Ceiling Tile And Mastic (On Drywall)			(by CVES) by Thu M. Nguyen on 04/28/23
Analyst Description: White/Brown, Heterogeneous, Fibrous, Ceiling Tile			
Asbestos Types:			
Other Material: Cellulose 60%, Non-fibrous 40%			
2304190074RK-02	923041437-02L2	No	NAD
Location: Room 2, East / 12 x 12 Random Hole Ceiling Tile And Mastic (On Drywall)			(by CVES) by Thu M. Nguyen on 04/28/23
Analyst Description: Tan, Homogeneous, Non-Fibrous, Mastic			
Asbestos Types:			
Other Material: Non-fibrous 100%			
2304190074RK-03	923041437-03L1	No	NAD
Location: Room 1, West / 12 x 12 Random Hole Ceiling Tile And Mastic (On Drywall)			(by CVES) by Thu M. Nguyen on 04/28/23
Analyst Description: White/Grey, Heterogeneous, Fibrous, Ceiling Tile			
Asbestos Types:			
Other Material: Cellulose 65%, Non-fibrous 35%			

Client Name: Executive Environmental Services Corporation

PLM Bulk Asbestos Report

23-Z0172-0074; Building C: Rooms 1,2, Building D: Rooms 3-5,
Building G: Rooms 8-10, Building H: Rooms 11-13, Building I:
Rooms 14-16, Building J: Rooms 17-19, Building B: MPR

Client No. / HGA	Lab No.	Asbestos Present	Total % Asbestos
2304190074RK-03	923041437-03L2	No	NAD
Location: Room 1, West / 12 x 12 Random Hole Ceiling Tile And Mastic (On Drywall)			(by CVES) by Thu M. Nguyen on 04/28/23
Analyst Description: Tan, Homogeneous, Non-Fibrous, Mastic			
Asbestos Types:			
Other Material: Non-fibrous 100%			
2304190074RK-04	923041437-04	No	NAD
Location: Room 2, West / Drywall No Joint Compound (Behind 12 x 12 Ceiling Tile) / Room 1, Room 2 Ceilings			(by CVES) by Thu M. Nguyen on 04/28/23
Analyst Description: White/Brown, Homogeneous, Fibrous, Drywall			
Asbestos Types:			
Other Material: Cellulose 5%, Non-fibrous 95%			
2304190074RK-05	923041437-05	No	NAD
Location: Room 2, West / Drywall No Joint Compound (Behind 12 x 12 Ceiling Tile)			(by CVES) by Thu M. Nguyen on 04/28/23
Analyst Description: White/Brown, Heterogeneous, Fibrous, Drywall			
Asbestos Types:			
Other Material: Cellulose 5%, Non-fibrous 95%			
2304190074RK-06	923041437-06	No	NAD
Location: Room 1, West / Drywall No Joint Compound (Behind 12 x 12 Ceiling Tile)			(by CVES) by Thu M. Nguyen on 04/28/23
Analyst Description: White/Brown, Heterogeneous, Fibrous, Drywall			
Asbestos Types:			
Other Material: Cellulose 5%, Non-fibrous 95%			
2304190074RK-07	923041437-07	No	NAD
Location: Room 2, South Wall / Rough Plaster / Select Walls T-O Ceilings Of Restrooms, Closets And Hallway			(by CVES) by Thu M. Nguyen on 04/28/23
Analyst Description: Beige/Gray, Heterogeneous, Non-Fibrous, Cementitious, Plaster			
Asbestos Types:			
Other Material: Non-fibrous 100%			
2304190074RK-08	923041437-08	No	NAD
Location: Room 2, East Wall Shared With Hallway / Rough Plaster			(by CVES) by Thu M. Nguyen on 04/28/23
Analyst Description: Beige/Gray, Heterogeneous, Non-Fibrous, Cementitious, Plaster			
Asbestos Types:			
Other Material: Non-fibrous 100%			

Client Name: Executive Environmental Services Corporation

PLM Bulk Asbestos Report

23-Z0172-0074; Building C: Rooms 1,2, Building D: Rooms 3-5,
 Building G: Rooms 8-10, Building H: Rooms 11-13, Building I:
 Rooms 14-16, Building J: Rooms 17-19, Building B: MPR

Client No. / HGA	Lab No.	Asbestos Present	Total % Asbestos
2304190074RK-09	923041437-09	No	NAD
Location: Room 2 Closet, South Wall / Rough Plaster			(by CVES) by Thu M. Nguyen on 04/28/23
Analyst Description: Beige/Gray, Heterogeneous, Non-Fibrous, Cementitious, Plaster			
Asbestos Types:			
Other Material: Non-fibrous 100%			
2304190074RK-10	923041437-10	No	NAD
Location: Room 1, East Wall Shared With Hallway / Rough Plaster			(by CVES) by Thu M. Nguyen on 04/28/23
Analyst Description: Beige/Gray, Heterogeneous, Non-Fibrous, Cementitious, Plaster			
Asbestos Types:			
Other Material: Non-fibrous 100%			
2304190074RK-11	923041437-11	No	NAD
Location: Hallway, West Wall / Rough Plaster			(by CVES) by Thu M. Nguyen on 04/28/23
Analyst Description: Beige/Gray, Heterogeneous, Non-Fibrous, Cementitious, Plaster			
Asbestos Types:			
Other Material: Non-fibrous 100%			
2304190074RK-12	923041437-12	No	NAD
Location: Exterior, West Wall At Conduit Cover / Exterior Texture Coat / Exterior West Side On Wood Panels And Metal Conduit Covers Associated With Condenser Units			(by CVES) by Thu M. Nguyen on 04/28/23
Analyst Description: Tan Grey, Heterogeneous, Non-Fibrous, Texture Coat			
Asbestos Types:			
Other Material: Non-fibrous 100%			
2304190074RK-13	923041437-13	No	NAD
Location: Exterior, West Wall At Conduit Cover / Exterior Texture Coat			(by CVES) by Thu M. Nguyen on 04/28/23
Analyst Description: Tan, Heterogeneous, Non-Fibrous, Texture Coat			
Asbestos Types:			
Other Material: Non-fibrous 100%			
2304190074RK-14	923041437-14	No	NAD
Location: Exterior, West Wood Panel / Exterior Texture Coat			(by CVES) by Thu M. Nguyen on 04/28/23
Analyst Description: Tan, Heterogeneous, Non-Fibrous, Texture Coat			
Asbestos Types:			
Other Material: Non-fibrous 100%			

Client Name: Executive Environmental Services Corporation

PLM Bulk Asbestos Report

23-Z0172-0074; Building C: Rooms 1,2, Building D: Rooms 3-5,
 Building G: Rooms 8-10, Building H: Rooms 11-13, Building I:
 Rooms 14-16, Building J: Rooms 17-19, Building B: MPR

Client No. / HGA	Lab No.	Asbestos Present	Total % Asbestos
2304190074RK-15	923041437-15	No	NAD
Location: Exterior, West Pad - North / Concrete Pad / Exterior West Pads At Condenser Units			(by CVES) by Thu M. Nguyen on 04/28/23
Analyst Description: Gray, Heterogeneous, Non-Fibrous, Cementitious, Concrete			
Asbestos Types:			
Other Material: Non-fibrous 100%			
2304190074RK-16	923041437-16	No	NAD
Location: Exterior, West Pad - North / Concrete Pad			(by CVES) by Thu M. Nguyen on 04/28/23
Analyst Description: Gray, Heterogeneous, Non-Fibrous, Cementitious, Concrete			
Asbestos Types:			
Other Material: Non-fibrous 100%			
2304190074RK-17	923041437-17	No	NAD
Location: Exterior, West Pad - South / Concrete Pad			(by CVES) by Thu M. Nguyen on 04/28/23
Analyst Description: Gray, Heterogeneous, Non-Fibrous, Cementitious, Concrete			
Asbestos Types:			
Other Material: Non-fibrous 100%			
2304190074RK-18	923041437-18L1	Yes	2%
Location: Roof, South / Roof Core / T-O Roof			(by CVES) by Thu M. Nguyen on 04/28/23
Analyst Description: Silver/Black, Heterogeneous, Fibrous, Roofing			
Asbestos Types: Chrysotile 2.0 %			
Other Material: Fibrous glass 10%, Non-fibrous 88%			
2304190074RK-18	923041437-18L2	Yes	15%
Location: Roof, South / Roof Core / T-O Roof			(by CVES) by Thu M. Nguyen on 04/28/23
Analyst Description: Black, Heterogeneous, Fibrous, Roofing Felt			
Asbestos Types: Chrysotile 15.0 %			
Other Material: Non-fibrous 85%			
2304190074RK-19	923041437-19L1	Yes	2%
Location: Roof, Center / Roof Core			(by CVES) by Thu M. Nguyen on 04/28/23
Analyst Description: Silver/Black, Heterogeneous, Fibrous, Roofing			
Asbestos Types: Chrysotile 2.0 %			
Other Material: Fibrous glass 10%, Non-fibrous 88%			

Client Name: Executive Environmental Services Corporation

PLM Bulk Asbestos Report

23-Z0172-0074; Building C: Rooms 1,2, Building D: Rooms 3-5,
Building G: Rooms 8-10, Building H: Rooms 11-13, Building I:
Rooms 14-16, Building J: Rooms 17-19, Building B: MPR

Client No. / HGA	Lab No.	Asbestos Present	Total % Asbestos
2304190074RK-19	923041437-19L2	Yes	15%
Location: Roof, Center / Roof Core			(by CVES) by Thu M. Nguyen on 04/28/23
Analyst Description: Black, Heterogeneous, Fibrous, Roofing Felt			
Asbestos Types: Chrysotile 15.0 %			
Other Material: Non-fibrous 85%			
2304190074RK-20	923041437-20L1	Yes	2%
Location: Roof, North / Roof Core			(by CVES) by Thu M. Nguyen on 04/28/23
Analyst Description: Silver/Black, Heterogeneous, Fibrous, Roofing			
Asbestos Types: Chrysotile 2.0 %			
Other Material: Fibrous glass 10%, Non-fibrous 88%			
2304190074RK-20	923041437-20L2	Yes	15%
Location: Roof, North / Roof Core			(by CVES) by Thu M. Nguyen on 04/28/23
Analyst Description: Black, Heterogeneous, Fibrous, Roofing Felt			
Asbestos Types: Chrysotile 15.0 %			
Other Material: Non-fibrous 85%			
2304190074RK-21	923041437-21	Yes	2%
Location: Roof, Center - West At Roof Jack / Roof Mastic / Roof T-O Roof Jacks			(by CVES) by Thu M. Nguyen on 04/28/23
Analyst Description: Silver/Black, Homogeneous, Fibrous, Roofing Mastic			
Asbestos Types: Chrysotile 2.0 %			
Other Material: Non-fibrous 98%			
2304190074RK-22	923041437-22	Yes	2%
Location: Roof, Center - West At Roof Jack / Roof Mastic			(by CVES) by Thu M. Nguyen on 04/28/23
Analyst Description: Silver/Black, Heterogeneous, Fibrous, Roofing Mastic			
Asbestos Types: Chrysotile 2.0 %			
Other Material: Non-fibrous 98%			
2304190074RK-23	923041437-23	Yes	2%
Location: Roof, Center - East At Roof Jack / Roof Mastic			(by CVES) by Thu M. Nguyen on 04/28/23
Analyst Description: Silver/Black, Heterogeneous, Fibrous, Roofing Mastic			
Asbestos Types: Chrysotile 2.0 %			
Other Material: Non-fibrous 98%			

PLM Bulk Asbestos Report

23-Z0172-0074; Building C: Rooms 1,2, Building D: Rooms 3-5,
Building G: Rooms 8-10, Building H: Rooms 11-13, Building I:
Rooms 14-16, Building J: Rooms 17-19, Building B: MPR

Client No. / HGA	Lab No.	Asbestos Present	Total % Asbestos
2304190074RK-24	923041437-24L1	No	NAD
Location: Room 3, West / 12 x 12 Random Hole Ceiling Tile And Mastic (On Drywall) / Rooms 3,4,5 Ceilings			(by CVES) by Thu M. Nguyen on 04/28/23
Analyst Description: White/Grey, Heterogeneous, Fibrous, Ceiling Tile			
Asbestos Types:			
Other Material: Cellulose 65%, Non-fibrous 35%			
2304190074RK-24	923041437-24L2	No	NAD
Location: Room 3, West / 12 x 12 Random Hole Ceiling Tile And Mastic (On Drywall) / Rooms 3,4,5 Ceilings			(by CVES) by Thu M. Nguyen on 04/28/23
Analyst Description: Tan, Homogeneous, Non-Fibrous, Mastic			
Asbestos Types:			
Other Material: Non-fibrous 100%			
2304190074RK-25	923041437-25L1	No	NAD
Location: Room 4, North / 12 x 12 Random Hole Ceiling Tile And Mastic (On Drywall)			(by CVES) by Thu M. Nguyen on 04/28/23
Analyst Description: White/Gray, Homogeneous, Fibrous, Ceiling Tile			
Asbestos Types:			
Other Material: Cellulose 65%, Non-fibrous 35%			
2304190074RK-25	923041437-25L2	No	NAD
Location: Room 4, North / 12 x 12 Random Hole Ceiling Tile And Mastic (On Drywall)			(by CVES) by Thu M. Nguyen on 04/28/23
Analyst Description: Tan, Homogeneous, Non-Fibrous, Mastic			
Asbestos Types:			
Other Material: Non-fibrous 100%			
2304190074RK-26	923041437-26L1	No	NAD
Location: Room 5, North / 12 x 12 Random Hole Ceiling Tile And Mastic (On Drywall)			(by CVES) by Thu M. Nguyen on 04/28/23
Analyst Description: White/Gray, Heterogeneous, Fibrous, Ceiling Tile			
Asbestos Types:			
Other Material: Cellulose 65%, Non-fibrous 35%			
2304190074RK-26	923041437-26L2	No	NAD
Location: Room 5, North / 12 x 12 Random Hole Ceiling Tile And Mastic (On Drywall)			(by CVES) by Thu M. Nguyen on 04/28/23
Analyst Description: Tan, Homogeneous, Non-Fibrous, Mastic			
Asbestos Types:			
Other Material: Non-fibrous 100%			

Client Name: Executive Environmental Services Corporation

PLM Bulk Asbestos Report

23-Z0172-0074; Building C: Rooms 1,2, Building D: Rooms 3-5,
 Building G: Rooms 8-10, Building H: Rooms 11-13, Building I:
 Rooms 14-16, Building J: Rooms 17-19, Building B: MPR

Client No. / HGA	Lab No.	Asbestos Present	Total % Asbestos
2304190074RK-27	923041437-27	No	NAD
Location: Room 3, West / Drywall No Joint Compound (Behind 12 x 12 Ceiling Tile) / Rooms 3,4,5 Ceiling			(by CVES) by Thu M. Nguyen on 04/28/23
Analyst Description: White/Brown, Heterogeneous, Fibrous, Drywall			
Asbestos Types:			
Other Material: Cellulose 5%, Non-fibrous 95%			
2304190074RK-28	923041437-28	No	NAD
Location: Room 4, North / Drywall No Joint Compound (Behind 12 x 12 Ceiling Tile)			(by CVES) by Thu M. Nguyen on 04/28/23
Analyst Description: White/Brown, Heterogeneous, Fibrous, Drywall			
Asbestos Types:			
Other Material: Cellulose 5%, Non-fibrous 95%			
2304190074RK-29	923041437-29	No	NAD
Location: Room 5, North / Drywall No Joint Compound (Behind 12 x 12 Ceiling Tile)			(by CVES) by Thu M. Nguyen on 04/28/23
Analyst Description: White/Brown, Heterogeneous, Fibrous, Drywall			
Asbestos Types:			
Other Material: Cellulose 5%, Non-fibrous 95%			
2304200074RK-30	923041437-30	No	NAD
Location: Room 3, South Wall / Rough Plaster / Rooms 3,4,5 North And South Walls			(by CVES) by Thu M. Nguyen on 04/28/23
Analyst Description: Beige/Gray, Heterogeneous, Non-Fibrous, Cementitious, Plaster			
Asbestos Types:			
Other Material: Non-fibrous 100%			
2304200074RK-31	923041437-31	No	NAD
Location: Room 3, North Wall / Rough Plaster			(by CVES) by Thu M. Nguyen on 04/28/23
Analyst Description: Beige/Gray, Heterogeneous, Non-Fibrous, Cementitious, Plaster			
Asbestos Types:			
Other Material: Non-fibrous 100%			
2304200074RK-32	923041437-32	No	NAD
Location: Room 4, South Wall / Rough Plaster			(by CVES) by Thu M. Nguyen on 04/28/23
Analyst Description: Beige/Gray, Heterogeneous, Non-Fibrous, Cementitious, Plaster			
Asbestos Types:			
Other Material: Non-fibrous 100%			

PLM Bulk Asbestos Report

23-Z0172-0074; Building C: Rooms 1,2, Building D: Rooms 3-5,
 Building G: Rooms 8-10, Building H: Rooms 11-13, Building I:
 Rooms 14-16, Building J: Rooms 17-19, Building B: MPR

Client No. / HGA	Lab No.	Asbestos Present	Total % Asbestos
2304200074RK-33 Location: Room 4, North Wall / Rough Plaster	923041437-33	No	NAD (by CVES) by Thu M. Nguyen on 04/28/23
Analyst Description: Beige/Gray, Heterogeneous, Non-Fibrous, Cementitious, Plaster			
Asbestos Types:			
Other Material: Non-fibrous 100%			
2304200074RK-34 Location: Room 5, North Wall / Rough Plaster	923041437-34	No	NAD (by CVES) by Thu M. Nguyen on 04/28/23
Analyst Description: Beige/Gray, Heterogeneous, Non-Fibrous, Cementitious, Plaster			
Asbestos Types:			
Other Material: Non-fibrous 100%			
2304200074RK-35 Location: Exterior, West - North Condenser Pad / Concrete Pad / Exterior West Pads At Condenser Units	923041437-35	No	NAD (by CVES) by Thu M. Nguyen on 04/28/23
Analyst Description: Gray, Heterogeneous, Non-Fibrous, Cementitious, Concrete			
Asbestos Types:			
Other Material: Non-fibrous 100%			
2304200074RK-36 Location: Exterior, West - Center Condenser Pad / Concrete Pad	923041437-36	No	NAD (by CVES) by Thu M. Nguyen on 04/28/23
Analyst Description: Gray, Heterogeneous, Non-Fibrous, Cementitious, Concrete			
Asbestos Types:			
Other Material: Non-fibrous 100%			
2304200074RK-37 Location: Exterior, West - South Condenser Pad / Concrete Pad	923041437-37	No	NAD (by CVES) by Thu M. Nguyen on 04/28/23
Analyst Description: Gray, Heterogeneous, Non-Fibrous, Cementitious, Concrete			
Asbestos Types:			
Other Material: Non-fibrous 100%			
2304200074RK-38 Location: Exterior, West Wood Panel At North Condenser / Exterior Texture Coat / Exterior West Side On Wood Panels And Metal Conduit Covers Associated With Condenser Units	923041437-38	No	NAD (by CVES) by Thu M. Nguyen on 04/28/23
Analyst Description: Tan, Homogeneous, Non-Fibrous, Texture Coat			
Asbestos Types:			
Other Material: Non-fibrous 100%			

Client Name: Executive Environmental Services Corporation

PLM Bulk Asbestos Report

23-Z0172-0074; Building C: Rooms 1,2, Building D: Rooms 3-5,
 Building G: Rooms 8-10, Building H: Rooms 11-13, Building I:
 Rooms 14-16, Building J: Rooms 17-19, Building B: MPR

Client No. / HGA	Lab No.	Asbestos Present	Total % Asbestos
2304200074RK-39	923041437-39	No	NAD
Location: Exterior, West Wood Panel At Center Condenser / Exterior Texture Coat			(by CVES) by Thu M. Nguyen on 04/28/23
Analyst Description: Tan, Homogeneous, Non-Fibrous, Texture Coat			
Asbestos Types:			
Other Material: Non-fibrous 100%			
2304200074RK-40	923041437-40	No	NAD
Location: Exterior, West Conduit Cover At South Condenser / Exterior Texture Coat			(by CVES) by Thu M. Nguyen on 04/28/23
Analyst Description: Tan, Heterogeneous, Non-Fibrous, Texture Coat			
Asbestos Types:			
Other Material: Non-fibrous 100%			
2304200074RK-41	923041437-41	No	NAD
Location: Exterior, West Wood Panel At North Condenser / Caulking / Sealant / Exterior West Side At Wood Panel Of North Condenser			(by CVES) by Thu M. Nguyen on 04/28/23
Analyst Description: White, Homogeneous, Non-Fibrous, Caulk			
Asbestos Types:			
Other Material: Non-fibrous 100%			
2304200074RK-42	923041437-42	No	NAD
Location: Exterior, West Wood Panel At North Condenser / Caulking / Sealant			(by CVES) by Thu M. Nguyen on 04/28/23
Analyst Description: White, Homogeneous, Non-Fibrous, Caulk			
Asbestos Types:			
Other Material: Non-fibrous 100%			
2304200074RK-43	923041437-43	No	NAD
Location: Exterior, West Wood Panel At North Condenser / Caulking / Sealant			(by CVES) by Thu M. Nguyen on 04/28/23
Analyst Description: White, Homogeneous, Non-Fibrous, Caulk			
Asbestos Types:			
Other Material: Non-Asbestos 100%			
2304200074RK-44	923041437-44L1	Yes	2%
Location: Roof, South / Roof Core (On Wood Deck) / T-O Roof			(by CVES) by Thu M. Nguyen on 04/28/23
Analyst Description: Silver/Gray, Homogeneous, Non-Fibrous, Roofing			
Asbestos Types: Chrysotile 2.0 %			
Other Material: Fibrous glass 10%, Non-fibrous 88%			

Client Name: Executive Environmental Services Corporation

PLM Bulk Asbestos Report

23-Z0172-0074; Building C: Rooms 1,2, Building D: Rooms 3-5,
Building G: Rooms 8-10, Building H: Rooms 11-13, Building I:
Rooms 14-16, Building J: Rooms 17-19, Building B: MPR

Client No. / HGA	Lab No.	Asbestos Present	Total % Asbestos
2304200074RK-44	923041437-44L2	Yes	15%
Location: Roof, South / Roof Core (On Wood Deck) / T-O Roof			(by CVES) by Thu M. Nguyen on 04/28/23
Analyst Description: Black, Heterogeneous, Fibrous, Roofing Felt			
Asbestos Types: Chrysotile 15.0 %			
Other Material: Cellulose 25%, Non-fibrous 60%			
2304200074RK-45	923041437-45L1	Yes	2%
Location: Roof, Center / Roof Core (On Wood Deck)			(by CVES) by Thu M. Nguyen on 04/28/23
Analyst Description: Silver/Gray/Black, Heterogeneous, Fibrous, Roofing			
Asbestos Types: Chrysotile 2.0 %			
Other Material: Fibrous glass 10%, Non-fibrous 88%			
2304200074RK-45	923041437-45L2	Yes	15%
Location: Roof, Center / Roof Core (On Wood Deck)			(by CVES) by Thu M. Nguyen on 04/28/23
Analyst Description: Black, Homogeneous, Fibrous, Roofing Felt			
Asbestos Types: Chrysotile 15.0 %			
Other Material: Cellulose 25%, Non-fibrous 60%			
2304200074RK-46	923041437-46L1	Yes	2%
Location: Roof, North / Roof Core (On Wood Deck)			(by CVES) by Thu M. Nguyen on 04/28/23
Analyst Description: Silver/Gray/Black, Heterogeneous, Fibrous, Roofing			
Asbestos Types: Chrysotile 2.0 %			
Other Material: Fibrous glass 10%, Non-fibrous 88%			
2304200074RK-46	923041437-46L2	Yes	15%
Location: Roof, North / Roof Core (On Wood Deck)			(by CVES) by Thu M. Nguyen on 04/28/23
Analyst Description: Black, Heterogeneous, Fibrous, Roofing Felt			
Asbestos Types: Chrysotile 15.0 %			
Other Material: Cellulose 25%, Non-fibrous 60%			
2304200074RK-47	923041437-47	Yes	2%
Location: Roof, South Roof Jack / Roof Mastic / T-O Roof Jacks			(by CVES) by Thu M. Nguyen on 04/28/23
Analyst Description: Silver/Black, Homogeneous, Fibrous, Roofing Mastic			
Asbestos Types: Chrysotile 2.0 %			
Other Material: Non-fibrous 98%			

Client Name: Executive Environmental Services Corporation

PLM Bulk Asbestos Report

23-Z0172-0074; Building C: Rooms 1,2, Building D: Rooms 3-5,
 Building G: Rooms 8-10, Building H: Rooms 11-13, Building I:
 Rooms 14-16, Building J: Rooms 17-19, Building B: MPR

Client No. / HGA	Lab No.	Asbestos Present	Total % Asbestos
2304200074RK-48	923041437-48	Yes	2%
Location: Roof, Center Roof Jack / Roof Mastic			(by CVES) by Thu M. Nguyen on 04/28/23
Analyst Description: Silver/Black, Homogeneous, Fibrous, Roofing Mastic			
Asbestos Types: Chrysotile 2.0 %			
Other Material: Non-fibrous 98%			
2304200074RK-49	923041437-49	Yes	2%
Location: Roof, North Roof Jack / Roof Mastic			(by CVES) by Thu M. Nguyen on 04/28/23
Analyst Description: Silver/Black, Heterogeneous, Fibrous, Roofing Mastic			
Asbestos Types: Chrysotile 2.0 %			
Other Material: Non-fibrous 98%			
2304200074RK-50	923041437-50L1	No	NAD
Location: Room 8, North / 12 x 12 Random Hole Ceiling Tile And Mastic (On Drywall) / Rooms 8, 9, 10 Ceilings			(by CVES) by Thu M. Nguyen on 04/28/23
Analyst Description: White/Grey, Heterogeneous, Fibrous, Ceiling Tile			
Asbestos Types:			
Other Material: Cellulose 65%, Non-fibrous 35%			
2304200074RK-50	923041437-50L2	No	NAD
Location: Room 8, North / 12 x 12 Random Hole Ceiling Tile And Mastic (On Drywall) / Rooms 8, 9, 10 Ceilings			(by CVES) by Thu M. Nguyen on 04/28/23
Analyst Description: Tan, Homogeneous, Non-Fibrous, Mastic			
Asbestos Types:			
Other Material: Non-fibrous 100%			
2304200074RK-51	923041437-51L1	No	NAD
Location: Room 9, North / 12 x 12 Random Hole Ceiling Tile And Mastic (On Drywall)			(by CVES) by Thu M. Nguyen on 04/28/23
Analyst Description: White/Gray, Heterogeneous, Fibrous, Ceiling Tile			
Asbestos Types:			
Other Material: Cellulose 65%, Non-fibrous 35%			
2304200074RK-51	923041437-51L2	No	NAD
Location: Room 9, North / 12 x 12 Random Hole Ceiling Tile And Mastic (On Drywall)			(by CVES) by Thu M. Nguyen on 04/28/23
Analyst Description: Tan, Homogeneous, Non-Fibrous, Mastic			
Asbestos Types:			
Other Material: Non-fibrous 100%			

PLM Bulk Asbestos Report

23-Z0172-0074; Building C: Rooms 1,2, Building D: Rooms 3-5,
Building G: Rooms 8-10, Building H: Rooms 11-13, Building I:
Rooms 14-16, Building J: Rooms 17-19, Building B: MPR

Client No. / HGA	Lab No.	Asbestos Present	Total % Asbestos
2304200074RK-52	923041437-52L1	No	NAD
Location: Room 10, North / 12 x 12 Random Hole Ceiling Tile And Mastic (On Drywall)			(by CVES) by Thu M. Nguyen on 04/28/23
Analyst Description: White/Brown, Heterogeneous, Fibrous, Ceiling Tile			
Asbestos Types:			
Other Material: Cellulose 60%, Non-fibrous 40%			
2304200074RK-52	923041437-52L2	No	NAD
Location: Room 10, North / 12 x 12 Random Hole Ceiling Tile And Mastic (On Drywall)			(by CVES) by Thu M. Nguyen on 04/28/23
Analyst Description: Tan, Homogeneous, Non-Fibrous, Mastic			
Asbestos Types:			
Other Material: Non-fibrous 100%			
2304200074RK-53	923041437-53	No	NAD
Location: Room 8, North / Drywall No Joint Compound (Behind 12 x 12 Ceiling Tile) / Rooms 8, 9, 10 Ceilings			(by CVES) by Thu M. Nguyen on 04/28/23
Analyst Description: Off-White/Brown, Heterogeneous, Fibrous, Drywall			
Asbestos Types:			
Other Material: Cellulose 5%, Non-fibrous 95%			
2304200074RK-54	923041437-54	No	NAD
Location: Room 9, North / Drywall No Joint Compound (Behind 12 x 12 Ceiling Tile)			(by CVES) by Thu M. Nguyen on 04/28/23
Analyst Description: Off-White/Brown, Heterogeneous, Fibrous, Drywall			
Asbestos Types:			
Other Material: Cellulose 5%, Non-fibrous 95%			
2304200074RK-55	923041437-55	No	NAD
Location: Room 10, North / Drywall No Joint Compound (Behind 12 x 12 Ceiling Tile)			(by CVES) by Thu M. Nguyen on 04/28/23
Analyst Description: Off-White/Brown, Heterogeneous, Fibrous, Drywall			
Asbestos Types:			
Other Material: Cellulose 5%, Non-fibrous 95%			
2304200074RK-56	923041437-56	No	NAD
Location: Room 8, South Wall / Rough Plaster / Rooms 8, 9, 10 North And South Walls			(by CVES) by Thu M. Nguyen on 04/29/23
Analyst Description: Beige/Gray, Heterogeneous, Non-Fibrous, Cementitious, Plaster			
Asbestos Types:			
Other Material: Non-fibrous 100%			

PLM Bulk Asbestos Report

23-Z0172-0074; Building C: Rooms 1,2, Building D: Rooms 3-5,
 Building G: Rooms 8-10, Building H: Rooms 11-13, Building I:
 Rooms 14-16, Building J: Rooms 17-19, Building B: MPR

Client No. / HGA	Lab No.	Asbestos Present	Total % Asbestos
2304200074RK-57 Location: Room 8, North Wall / Rough Plaster Analyst Description: Beige/Gray, Heterogeneous, Non-Fibrous, Cementitious, Plaster Asbestos Types: Other Material: Non-fibrous 100%	923041437-57	No	NAD (by CVES) by Thu M. Nguyen on 04/29/23
2304200074RK-58 Location: Room 9, North Wall / Rough Plaster Analyst Description: Beige/Gray, Heterogeneous, Non-Fibrous, Cementitious, Plaster Asbestos Types: Other Material: Non-fibrous 100%	923041437-58	No	NAD (by CVES) by Thu M. Nguyen on 04/29/23
2304200074RK-59 Location: Room 10, South Wall / Rough Plaster Analyst Description: Beige/Gray, Heterogeneous, Non-Fibrous, Cementitious, Plaster Asbestos Types: Other Material: Non-fibrous 100%	923041437-59	No	NAD (by CVES) by Thu M. Nguyen on 04/29/23
2304200074RK-60 Location: Room 10, North Wall / Rough Plaster Analyst Description: Beige/Gray, Heterogeneous, Non-Fibrous, Cementitious, Plaster Asbestos Types: Other Material: Non-fibrous 100%	923041437-60	No	NAD (by CVES) by Thu M. Nguyen on 04/29/23
2304200074RK-61 Location: Exterior, West - South Condenser Pad / Concrete Pad / Exterior West Pads At Condenser Units Analyst Description: Gray, Heterogeneous, Non-Fibrous, Cementitious, Concrete Asbestos Types: Other Material: Non-fibrous 100%	923041437-61	No	NAD (by CVES) by Thu M. Nguyen on 04/29/23
2304200074RK-62 Location: Exterior, West - Center Condenser Pad / Concrete Pad Analyst Description: Gray, Heterogeneous, Non-Fibrous, Cementitious, Concrete Asbestos Types: Other Material: Non-fibrous 100%	923041437-62	No	NAD (by CVES) by Thu M. Nguyen on 04/29/23

PLM Bulk Asbestos Report

23-Z0172-0074; Building C: Rooms 1,2, Building D: Rooms 3-5,
 Building G: Rooms 8-10, Building H: Rooms 11-13, Building I:
 Rooms 14-16, Building J: Rooms 17-19, Building B: MPR

Client No. / HGA	Lab No.	Asbestos Present	Total % Asbestos
2304200074RK-63 Location: Exterior, West - North Condenser Pad / Concrete Pad	923041437-63	No	NAD (by CVES) by Thu M. Nguyen on 04/29/23
Analyst Description: Gray, Heterogeneous, Non-Fibrous, Cementitious, Concrete			
Asbestos Types:			
Other Material: Non-fibrous 100%			
2304210074RK-64 Location: Exterior, West Conduit Cover At South Condenser / Exterior Texture Coat / Exterior West Side On Wood Panels And Metal Conduit Covers Associated With Condenser Units	923041437-64	No	NAD (by CVES) by Thu M. Nguyen on 04/29/23
Analyst Description: Tan, Heterogeneous, Non-Fibrous, Texture Coat			
Asbestos Types:			
Other Material: Non-fibrous 100%			
2304210074RK-65 Location: Exterior, West Wood Panel At Center Condenser / Exterior Texture Coat	923041437-65	No	NAD (by CVES) by Thu M. Nguyen on 04/29/23
Analyst Description: Tan, Heterogeneous, Non-Fibrous, Texture Coat			
Asbestos Types:			
Other Material: Non-fibrous 100%			
2304210074RK-66 Location: Exterior, West Wood Panel At North Condenser / Exterior Texture Coat	923041437-66	No	NAD (by CVES) by Thu M. Nguyen on 04/29/23
Analyst Description: Tan, Heterogeneous, Non-Fibrous, Texture Coat			
Asbestos Types:			
Other Material: Non-fibrous 100%			
2304210074RK-67 Location: Roof, South / Roof Core (On Wood Deck) / T-O Roof	923041437-67L1	No	NAD (by CVES) by Thu M. Nguyen on 04/29/23
Analyst Description: Gray/Black, Heterogeneous, Fibrous, Roofing			
Asbestos Types:			
Other Material: Cellulose 20%, Fibrous glass 10%, Non-fibrous 70%			
2304210074RK-67 Location: Roof, South / Roof Core (On Wood Deck) / T-O Roof	923041437-67L2	Yes	15% (by CVES) by Thu M. Nguyen on 04/29/23
Analyst Description: Black, Homogeneous, Fibrous, Roofing Felt			
Asbestos Types: Chrysotile 15.0 %			
Other Material: Cellulose 25%, Non-fibrous 60%			

PLM Bulk Asbestos Report

23-Z0172-0074; Building C: Rooms 1,2, Building D: Rooms 3-5,
 Building G: Rooms 8-10, Building H: Rooms 11-13, Building I:
 Rooms 14-16, Building J: Rooms 17-19, Building B: MPR

Client No. / HGA	Lab No.	Asbestos Present	Total % Asbestos
2304210074RK-68 Location: Roof, Center / Roof Core (On Wood Deck)	923041437-68L1	No	NAD (by CVES) by Thu M. Nguyen on 04/29/23
Analyst Description: Silver/Gray/Black, Heterogeneous, Fibrous, Roofing Asbestos Types: Other Material: Cellulose 20%, Fibrous glass 10%, Non-fibrous 70%			
2304210074RK-68 Location: Roof, Center / Roof Core (On Wood Deck)	923041437-68L2	Yes	15% (by CVES) by Thu M. Nguyen on 04/29/23
Analyst Description: Black, Homogeneous, Fibrous, Roofing Felt Asbestos Types: Chrysotile 15.0 % Other Material: Cellulose 25%, Non-fibrous 60%			
2304210074RK-69 Location: Roof, North / Roof Core (On Wood Deck)	923041437-69L1	No	NAD (by CVES) by Thu M. Nguyen on 04/29/23
Analyst Description: Silver/Gray/Black, Heterogeneous, Fibrous, Roofing Asbestos Types: Other Material: Cellulose 20%, Fibrous glass 10%, Non-fibrous 70%			
2304210074RK-69 Location: Roof, North / Roof Core (On Wood Deck)	923041437-69L2	Yes	15% (by CVES) by Thu M. Nguyen on 04/29/23
Analyst Description: Black, Homogeneous, Non-Fibrous, Roofing Felt Asbestos Types: Chrysotile 15.0 % Other Material: Cellulose 25%, Non-fibrous 60%			
2304210074RK-70 Location: Roof, South At Roof Jack / Roof Mastic / T-O Roof Jacks	923041437-70	Yes	2% (by CVES) by Thu M. Nguyen on 04/29/23
Analyst Description: Silver/Black, Heterogeneous, Fibrous, Roofing Mastic Asbestos Types: Chrysotile 2.0 % Other Material: Non-fibrous 98%			
2304210074RK-71 Location: Roof, South At Roof Jack / Roof Mastic	923041437-71	Yes	2% (by CVES) by Thu M. Nguyen on 04/29/23
Analyst Description: Silver/Black, Homogeneous, Fibrous, Roofing Mastic Asbestos Types: Chrysotile 2.0 % Other Material: Non-fibrous 98%			

Client Name: Executive Environmental Services Corporation

PLM Bulk Asbestos Report

23-Z0172-0074; Building C: Rooms 1,2, Building D: Rooms 3-5,
 Building G: Rooms 8-10, Building H: Rooms 11-13, Building I:
 Rooms 14-16, Building J: Rooms 17-19, Building B: MPR

Client No. / HGA	Lab No.	Asbestos Present	Total % Asbestos
2304210074RK-72	923041437-72	Yes	2%
Location: Roof, North At Roof Jack / Roof Mastic			(by CVES) by Thu M. Nguyen on 04/29/23
Analyst Description: Silver/Black, Homogeneous, Fibrous, Roofing Mastic			
Asbestos Types: Chrysotile 2.0 %			
Other Material: Non-fibrous 98%			
2304210074RK-73	923041437-73L1	No	NAD
Location: Room 11, North / 12 x 12 Random Hole Ceiling Tiles And Mastic (On Drywall) / Rooms 11, 12, 13 Ceilings			(by CVES) by Thu M. Nguyen on 04/29/23
Analyst Description: White/Brown, Heterogeneous, Fibrous, Ceiling Tile			
Asbestos Types:			
Other Material: Cellulose 85%, Non-fibrous 15%			
2304210074RK-73	923041437-73L2	No	NAD
Location: Room 11, North / 12 x 12 Random Hole Ceiling Tiles And Mastic (On Drywall) / Rooms 11, 12, 13 Ceilings			(by CVES) by Thu M. Nguyen on 04/29/23
Analyst Description: Brown, Homogeneous, Non-Fibrous, Mastic			
Asbestos Types:			
Other Material: Non-fibrous 100%			
2304210074RK-74	923041437-74	No	NAD
Location: Room 12, North / 12 x 12 Random Hole Ceiling Tiles And Mastic (On Drywall)			(by CVES) by Thu M. Nguyen on 04/29/23
Analyst Description: White/Brown, Heterogeneous, Fibrous, Ceiling Tile			
Asbestos Types:			
Other Material: Cellulose 85%, Non-fibrous 15%			
Comment: Mastic not detected			
2304210074RK-75	923041437-75L1	No	NAD
Location: Room 13, North / 12 x 12 Random Hole Ceiling Tiles And Mastic (On Drywall)			(by CVES) by Thu M. Nguyen on 04/29/23
Analyst Description: White/Gray, Heterogeneous, Fibrous, Ceiling Tile			
Asbestos Types:			
Other Material: Cellulose 65%, Non-fibrous 35%			

PLM Bulk Asbestos Report

23-Z0172-0074; Building C: Rooms 1,2, Building D: Rooms 3-5,
 Building G: Rooms 8-10, Building H: Rooms 11-13, Building I:
 Rooms 14-16, Building J: Rooms 17-19, Building B: MPR

Client No. / HGA	Lab No.	Asbestos Present	Total % Asbestos
2304210074RK-75	923041437-75L2	No	NAD
Location: Room 13, North / 12 x 12 Random Hole Ceiling Tiles And Mastic (On Drywall)			(by CVES) by Thu M. Nguyen on 04/29/23
Analyst Description: Tan, Homogeneous, Non-Fibrous, Mastic Asbestos Types: Other Material: Non-fibrous 100%			
2304210074RK-76	923041437-76	No	NAD
Location: Room 11, North / Drywall No Joint Compound (Behind 12 x 12 Ceiling Tile) / Rooms 11, 12, 13 Ceilings			(by CVES) by Thu M. Nguyen on 04/29/23
Analyst Description: Off-White/Brown, Heterogeneous, Fibrous, Drywall Asbestos Types: Other Material: Cellulose 10%, Non-fibrous 90%			
2304210074RK-77	923041437-77	No	NAD
Location: Room 12, North / Drywall No Joint Compound (Behind 12 x 12 Ceiling Tile)			(by CVES) by Thu M. Nguyen on 04/29/23
Analyst Description: Off-White/Brown, Heterogeneous, Fibrous, Drywall Asbestos Types: Other Material: Cellulose 10%, Non-fibrous 90%			
2304210074RK-78	923041437-78	No	NAD
Location: Room 13, North / Drywall No Joint Compound (Behind 12 x 12 Ceiling Tile)			(by CVES) by Thu M. Nguyen on 04/29/23
Analyst Description: Off-White/Brown, Heterogeneous, Fibrous, Drywall Asbestos Types: Other Material: Cellulose 10%, Non-fibrous 90%			
2304210074RK-79	923041437-79	No	NAD
Location: Room 11, South Wall / Rough Plaster / Rooms 11, 12, 13 North And South Walls			(by CVES) by Thu M. Nguyen on 04/29/23
Analyst Description: Beige/Gray, Heterogeneous, Non-Fibrous, Cementitious, Plaster Asbestos Types: Other Material: Non-fibrous 100%			
2304210074RK-80	923041437-80	No	NAD
Location: Room 11, North Wall / Rough Plaster			(by CVES) by Thu M. Nguyen on 04/29/23
Analyst Description: Beige/Gray, Heterogeneous, Non-Fibrous, Cementitious, Plaster Asbestos Types: Other Material: Non-fibrous 100%			

PLM Bulk Asbestos Report

23-Z0172-0074; Building C: Rooms 1,2, Building D: Rooms 3-5,
 Building G: Rooms 8-10, Building H: Rooms 11-13, Building I:
 Rooms 14-16, Building J: Rooms 17-19, Building B: MPR

Client No. / HGA	Lab No.	Asbestos Present	Total % Asbestos
2304210074RK-81 Location: Room 12, South Wall / Rough Plaster	923041437-81	No	NAD (by CVES) by Thu M. Nguyen on 04/29/23
Analyst Description: Beige/Gray, Heterogeneous, Non-Fibrous, Cementitious, Plaster			
Asbestos Types:			
Other Material: Non-fibrous 100%			
2304210074RK-82 Location: Room 12, North Wall / Rough Plaster	923041437-82	No	NAD (by CVES) by Thu M. Nguyen on 04/29/23
Analyst Description: Beige/Gray, Heterogeneous, Non-Fibrous, Cementitious, Plaster			
Asbestos Types:			
Other Material: Non-fibrous 100%			
2304210074RK-83 Location: Room 13, North Wall / Rough Plaster	923041437-83	No	NAD (by CVES) by Thu M. Nguyen on 04/29/23
Analyst Description: Beige/Gray, Heterogeneous, Non-Fibrous, Cementitious, Plaster			
Asbestos Types:			
Other Material: Non-fibrous 100%			
2304210074RK-84 Location: Exterior, West - South Condenser Pad / Concrete Pad / Exterior West Pads At Condenser Units	923041437-84	No	NAD (by CVES) by Thu M. Nguyen on 04/29/23
Analyst Description: Gray, Heterogeneous, Non-Fibrous, Cementitious, Concrete			
Asbestos Types:			
Other Material: Non-fibrous 100%			
2304210074RK-85 Location: Exterior, West - Center Condenser Pad / Concrete Pad	923041437-85	No	NAD (by CVES) by Thu M. Nguyen on 04/29/23
Analyst Description: Gray, Heterogeneous, Non-Fibrous, Cementitious, Concrete			
Asbestos Types:			
Other Material: Non-fibrous 100%			
2304210074RK-86 Location: Exterior, West - North Condenser Pad / Concrete Pad	923041437-86	No	NAD (by CVES) by Thu M. Nguyen on 04/29/23
Analyst Description: Gray, Heterogeneous, Non-Fibrous, Cementitious, Concrete			
Asbestos Types:			
Other Material: Non-fibrous 100%			

PLM Bulk Asbestos Report

23-Z0172-0074; Building C: Rooms 1,2, Building D: Rooms 3-5,
 Building G: Rooms 8-10, Building H: Rooms 11-13, Building I:
 Rooms 14-16, Building J: Rooms 17-19, Building B: MPR

Client No. / HGA	Lab No.	Asbestos Present	Total % Asbestos
2304210074RK-87	923041437-87	No	NAD
Location: Exterior, West Conduit Cover At South Condenser / Exterior Texture Coat / Exterior West Side On Wood Panels And Metal Conduit Covers Associated With Condenser Units			(by CVES) by Thu M. Nguyen on 04/29/23
Analyst Description: Tan, Heterogeneous, Non-Fibrous, Texture Coat Asbestos Types: Other Material: Non-fibrous 100%			
2304210074RK-88	923041437-88	No	NAD
Location: Exterior, West Wood Panel At Center Condenser / Exterior Texture Coat			(by CVES) by Thu M. Nguyen on 04/29/23
Analyst Description: Tan, Heterogeneous, Non-Fibrous, Texture Coat Asbestos Types: Other Material: Non-fibrous 100%			
2304210074RK-89	923041437-89	No	NAD
Location: Exterior, West Conduit Cover At North Condenser / Exterior Texture Coat			(by CVES) by Thu M. Nguyen on 04/29/23
Analyst Description: Tan, Heterogeneous, Non-Fibrous, Texture Coat Asbestos Types: Other Material: Non-fibrous 100%			
2304210074RK-90	923041437-90L1	Yes	2%
Location: Roof, South / Roof Core (On Wood Deck) / T-O Roof			(by CVES) by Thu M. Nguyen on 04/29/23
Analyst Description: Silver/Black, Heterogeneous, Fibrous, Roofing Asbestos Types: Chrysotile 2.0 % Other Material: Fibrous glass 10%, Non-fibrous 88%			
2304210074RK-90	923041437-90L2	Yes	15%
Location: Roof, South / Roof Core (On Wood Deck) / T-O Roof			(by CVES) by Thu M. Nguyen on 04/29/23
Analyst Description: Black, Homogeneous, Fibrous, Roofing Felt Asbestos Types: Chrysotile 15.0 % Other Material: Cellulose 25%, Non-fibrous 60%			
2304210074RK-91	923041437-91L1	Yes	2%
Location: Roof, Center / Roof Core (On Wood Deck)			(by CVES) by Thu M. Nguyen on 04/29/23
Analyst Description: Silver/Black, Heterogeneous, Fibrous, Roofing Asbestos Types: Chrysotile 2.0 % Other Material: Fibrous glass 10%, Non-fibrous 88%			

Client Name: Executive Environmental Services Corporation

PLM Bulk Asbestos Report

23-Z0172-0074; Building C: Rooms 1,2, Building D: Rooms 3-5,
 Building G: Rooms 8-10, Building H: Rooms 11-13, Building I:
 Rooms 14-16, Building J: Rooms 17-19, Building B: MPR

Client No. / HGA	Lab No.	Asbestos Present	Total % Asbestos
2304210074RK-91	923041437-91L2	Yes	15%
Location: Roof, Center / Roof Core (On Wood Deck)			(by CVES) by Thu M. Nguyen on 04/29/23
Analyst Description: Black, Homogeneous, Fibrous, Roofing Felt			
Asbestos Types: Chrysotile 15.0 %			
Other Material: Cellulose 25%, Non-fibrous 60%			
2304210074RK-92	923041437-92L1	Yes	2%
Location: Roof, North / Roof Core (On Wood Deck)			(by CVES) by Thu M. Nguyen on 04/29/23
Analyst Description: Silver/Black, Heterogeneous, Fibrous, Roofing			
Asbestos Types: Chrysotile 2.0 %			
Other Material: Fibrous glass 10%, Non-fibrous 88%			
2304210074RK-92	923041437-92L2	Yes	15%
Location: Roof, North / Roof Core (On Wood Deck)			(by CVES) by Thu M. Nguyen on 04/29/23
Analyst Description: Black, Homogeneous, Fibrous, Roofing Felt			
Asbestos Types: Chrysotile 15.0 %			
Other Material: Cellulose 25%, Non-fibrous 60%			
2304210074RK-93	923041437-93	Yes	2%
Location: Roof, South Roof Jack / Roof Mastic / T-O Roof Jacks			(by CVES) by Thu M. Nguyen on 04/29/23
Analyst Description: Silver/Black, Heterogeneous, Fibrous, Roofing Mastic			
Asbestos Types: Chrysotile 2.0 %			
Other Material: Non-fibrous 98%			
2304210074RK-94	923041437-94	Yes	2%
Location: Roof, Center Roof Jack / Roof Mastic			(by CVES) by Thu M. Nguyen on 04/29/23
Analyst Description: Silver/Black, Homogeneous, Fibrous, Roofing Mastic			
Asbestos Types: Chrysotile 2.0 %			
Other Material: Non-fibrous 98%			
2304210074RK-95	923041437-95	Yes	2%
Location: Roof, North Roof Jack / Roof Mastic			(by CVES) by Thu M. Nguyen on 04/29/23
Analyst Description: Silver/Black, Heterogeneous, Fibrous, Roofing Mastic			
Asbestos Types: Chrysotile 2.0 %			
Other Material: Non-fibrous 98%			

PLM Bulk Asbestos Report

23-Z0172-0074; Building C: Rooms 1,2, Building D: Rooms 3-5,
 Building G: Rooms 8-10, Building H: Rooms 11-13, Building I:
 Rooms 14-16, Building J: Rooms 17-19, Building B: MPR

Client No. / HGA	Lab No.	Asbestos Present	Total % Asbestos
2304210074RK-96	923041437-96L1	No	NAD
Location: Room 14, West / 12 x 12 Random Hole Ceiling Tile And Mastic (On Drywall) / Rooms 14, 15, 16 Ceilings			(by CVES) by Thu M. Nguyen on 04/29/23
Analyst Description: White/Brown, Heterogeneous, Fibrous, Ceiling Tile Asbestos Types: Other Material: Cellulose 85%, Non-fibrous 15%			
2304210074RK-96	923041437-96L2	No	NAD
Location: Room 14, West / 12 x 12 Random Hole Ceiling Tile And Mastic (On Drywall) / Rooms 14, 15, 16 Ceilings			(by CVES) by Thu M. Nguyen on 04/29/23
Analyst Description: Brown, Homogeneous, Non-Fibrous, Mastic Asbestos Types: Other Material: Non-fibrous 100%			
2304210074RK-97	923041437-97L1	No	NAD
Location: Room 15, NW / 12 x 12 Random Hole Ceiling Tile And Mastic (On Drywall)			(by CVES) by Thu M. Nguyen on 04/29/23
Analyst Description: White/Brown, Heterogeneous, Fibrous, Ceiling Tile Asbestos Types: Other Material: Cellulose 85%, Non-fibrous 15%			
2304210074RK-97	923041437-97L2	No	NAD
Location: Room 15, NW / 12 x 12 Random Hole Ceiling Tile And Mastic (On Drywall)			(by CVES) by Thu M. Nguyen on 04/29/23
Analyst Description: Brown, Homogeneous, Non-Fibrous, Mastic Asbestos Types: Other Material: Non-fibrous 100%			
2304210074RK-98	923041437-98L1	No	NAD
Location: Room 16, NW / 12 x 12 Random Hole Ceiling Tile And Mastic (On Drywall)			(by CVES) by Thu M. Nguyen on 04/29/23
Analyst Description: White/Brown, Heterogeneous, Fibrous, Ceiling Tile Asbestos Types: Other Material: Cellulose 85%, Non-fibrous 15%			
2304210074RK-98	923041437-98L2	No	NAD
Location: Room 16, NW / 12 x 12 Random Hole Ceiling Tile And Mastic (On Drywall)			(by CVES) by Thu M. Nguyen on 04/29/23
Analyst Description: Brown, Homogeneous, Non-Fibrous, Mastic Asbestos Types: Other Material: Non-fibrous 100%			

PLM Bulk Asbestos Report

23-Z0172-0074; Building C: Rooms 1,2, Building D: Rooms 3-5,
 Building G: Rooms 8-10, Building H: Rooms 11-13, Building I:
 Rooms 14-16, Building J: Rooms 17-19, Building B: MPR

Client No. / HGA	Lab No.	Asbestos Present	Total % Asbestos
2304210074RK-99	923041437-99	No	NAD
Location: Room 14, West / Drywall No Joint Compound (Behind 12 x 12 Ceiling Tile) / Rooms 14, 15, 16 Ceilings			(by CVES) by Thu M. Nguyen on 04/29/23
Analyst Description: Off-White/Brown, Heterogeneous, Fibrous, Drywall Asbestos Types: Other Material: Cellulose 5%, Non-fibrous 95%			
2304210074RK-100	923041437-100	No	NAD
Location: Room 15, NW / Drywall No Joint Compound (Behind 12 x 12 Ceiling Tile)			(by CVES) by Thu M. Nguyen on 04/29/23
Analyst Description: Off-White/Brown, Heterogeneous, Fibrous, Drywall Asbestos Types: Other Material: Cellulose 5%, Non-fibrous 95%			
2304210074RK-101	923041437-101	No	NAD
Location: Room 16, NW / Drywall No Joint Compound (Behind 12 x 12 Ceiling Tile)			(by CVES) by Thu M. Nguyen on 04/29/23
Analyst Description: Off-White/Brown, Heterogeneous, Fibrous, Drywall Asbestos Types: Other Material: Cellulose 5%, Non-fibrous 95%			
2304210074RK-102	923041437-102	No	NAD
Location: Room 14, South Wall / Rough Plaster / Rooms 14, 15, 16 North And South Walls			(by CVES) by Thu M. Nguyen on 04/29/23
Analyst Description: Beige/Gray, Heterogeneous, Non-Fibrous, Cementitious, Plaster Asbestos Types: Other Material: Non-fibrous 100%			
2304210074RK-103	923041437-103	No	NAD
Location: Room 14, North Wall / Rough Plaster			(by CVES) by Thu M. Nguyen on 04/29/23
Analyst Description: Beige/Gray, Heterogeneous, Non-Fibrous, Cementitious, Plaster Asbestos Types: Other Material: Non-fibrous 100%			
2304210074RK-104	923041437-104	No	NAD
Location: Room 15, North Wall / Rough Plaster			(by CVES) by Thu M. Nguyen on 04/29/23
Analyst Description: Beige/Gray, Heterogeneous, Non-Fibrous, Cementitious, Plaster Asbestos Types: Other Material: Non-fibrous 100%			

PLM Bulk Asbestos Report

23-Z0172-0074; Building C: Rooms 1,2, Building D: Rooms 3-5,
 Building G: Rooms 8-10, Building H: Rooms 11-13, Building I:
 Rooms 14-16, Building J: Rooms 17-19, Building B: MPR

Client No. / HGA	Lab No.	Asbestos Present	Total % Asbestos
2304210074RK-105 Location: Room 16, South Wall / Rough Plaster	923041437-105	No	NAD (by CVES) by Thu M. Nguyen on 04/29/23
Analyst Description: Beige/Gray, Heterogeneous, Non-Fibrous, Cementitious, Plaster			
Asbestos Types:			
Other Material: Non-fibrous 100%			
2304210074RK-106 Location: Room 16, North Wall / Rough Plaster	923041437-106	No	NAD (by CVES) by Thu M. Nguyen on 04/29/23
Analyst Description: Beige/Gray, Heterogeneous, Non-Fibrous, Cementitious, Plaster			
Asbestos Types:			
Other Material: Non-fibrous 100%			
2304240074RK-107 Location: Attic, NE On Pipe / Aircell Pipe Insulation (4") / Attic Pipe On East Side Running North - South Debris Scattered In Various Locations T-O Attic (20 SF)	923041437-107	Yes	20% (by CVES) by Thu M. Nguyen on 04/29/23
Analyst Description: Beige, Heterogeneous, Fibrous, Air-Cell Insulation			
Asbestos Types: Chrysotile 20.0 %			
Other Material: Cellulose 60%, Non-fibrous 20%			
2304240074RK-108 Location: Attic, East - Debris On Fiberglass Insulation / Aircell Pipe Insulation (4")	923041437-108	Yes	20% (by CVES) by Thu M. Nguyen on 04/29/23
Analyst Description: Beige, Heterogeneous, Fibrous, Air-Cell Insulation			
Asbestos Types: Chrysotile 20.0 %			
Other Material: Cellulose 60%, Non-fibrous 20%			
2304240074RK-109 Location: Attic, Near Center - Debris On Fiberglass Insulation / Aircell Pipe Insulation (4")	923041437-109	Yes	20% (by CVES) by Thu M. Nguyen on 04/29/23
Analyst Description: Beige, Heterogeneous, Fibrous, Air-Cell Insulation			
Asbestos Types: Chrysotile 20.0 %			
Other Material: Cellulose 60%, Non-fibrous 20%			
2304240074RK-110 Location: Exterior, West - South Condenser Pad / Concrete Pad / Exterior West Pads At Condenser Units	923041437-110	No	NAD (by CVES) by Thu M. Nguyen on 04/29/23
Analyst Description: Tan/Grey, Heterogeneous, Non-Fibrous, Cementitious, Concrete			
Asbestos Types:			
Other Material: Non-fibrous 100%			

Client Name: Executive Environmental Services Corporation

PLM Bulk Asbestos Report

23-Z0172-0074; Building C: Rooms 1,2, Building D: Rooms 3-5,
 Building G: Rooms 8-10, Building H: Rooms 11-13, Building I:
 Rooms 14-16, Building J: Rooms 17-19, Building B: MPR

Client No. / HGA	Lab No.	Asbestos Present	Total % Asbestos
2304240074RK-111	923041437-111	No	NAD
Location: Exterior, West - CenterCondenser Pad / Concrete Pad			(by CVES) by Thu M. Nguyen on 04/29/23
Analyst Description: Tan/Grey, Heterogeneous, Non-Fibrous, Cementitious, Concrete			
Asbestos Types:			
Other Material: Non-fibrous 100%			
2304240074RK-112	923041437-112	No	NAD
Location: Exterior, West - North Condenser Pad / Concrete Pad			(by CVES) by Thu M. Nguyen on 04/29/23
Analyst Description: Tan/Grey, Heterogeneous, Non-Fibrous, Cementitious, Concrete			
Asbestos Types:			
Other Material: Non-fibrous 100%			
2304240074RK-113	923041437-113	No	NAD
Location: Exterior, West Wood Panel At South Condenser Unit / Exterior Texture Coat / Exterior West Side On Wood Panels And Metal Conduit Covers Associated With Condenser Units			(by CVES) by Thu M. Nguyen on 04/29/23
Analyst Description: Tan, Heterogeneous, Non-Fibrous, Texture Coat			
Asbestos Types:			
Other Material: Non-fibrous 100%			
2304240074RK-114	923041437-114	No	NAD
Location: Exterior, West Metal Conduit Cover At Center Condenser Unit / Exterior Texture Coat			(by CVES) by Thu M. Nguyen on 04/29/23
Analyst Description: Tan, Heterogeneous, Non-Fibrous, Texture Coat			
Asbestos Types:			
Other Material: Non-fibrous 100%			
2304240074RK-115	923041437-115	No	NAD
Location: Exterior, West Wood Panel At North Condenser Unit / Exterior Texture Coat			(by CVES) by Thu M. Nguyen on 04/29/23
Analyst Description: Tan, Heterogeneous, Non-Fibrous, Texture Coat			
Asbestos Types:			
Other Material: Non-fibrous 100%			
2304240074RK-116	923041437-116L1	Yes	2%
Location: Roof, South / Roof Core (On Wood Deck) / T-O Roof			(by CVES) by Thu M. Nguyen on 04/29/23
Analyst Description: Silver/Black, Heterogeneous, Fibrous, Roofing			
Asbestos Types: Chrysotile 2.0 %			
Other Material: Fibrous glass 10%, Non-fibrous 88%			

Client Name: Executive Environmental Services Corporation

PLM Bulk Asbestos Report

23-Z0172-0074; Building C: Rooms 1,2, Building D: Rooms 3-5,
Building G: Rooms 8-10, Building H: Rooms 11-13, Building I:
Rooms 14-16, Building J: Rooms 17-19, Building B: MPR

Client No. / HGA	Lab No.	Asbestos Present	Total % Asbestos
2304240074RK-116	923041437-116L2	Yes	15%
Location: Roof, South / Roof Core (On Wood Deck) / T-O Roof			(by CVES) by Thu M. Nguyen on 04/29/23
Analyst Description: Black, Heterogeneous, Fibrous, Roofing Felt			
Asbestos Types: Chrysotile 15.0 %			
Other Material: Cellulose 25%, Non-fibrous 60%			
2304240074RK-117	923041437-117L1	Yes	2%
Location: Roof, Center / Roof Core (On Wood Deck)			(by CVES) by Thu M. Nguyen on 04/29/23
Analyst Description: Silver/Black, Heterogeneous, Non-Fibrous, Roofing			
Asbestos Types: Chrysotile 2.0 %			
Other Material: Fibrous glass 10%, Non-fibrous 88%			
2304240074RK-117	923041437-117L2	Yes	15%
Location: Roof, Center / Roof Core (On Wood Deck)			(by CVES) by Thu M. Nguyen on 04/29/23
Analyst Description: Black, Homogeneous, Fibrous, Roofing Felt			
Asbestos Types: Chrysotile 15.0 %			
Other Material: Cellulose 25%, Non-fibrous 60%			
2304240074RK-118	923041437-118L1	Yes	2%
Location: Roof, North / Roof Core (On Wood Deck)			(by CVES) by Thu M. Nguyen on 04/29/23
Analyst Description: Silver/Black, Heterogeneous, Fibrous, Roofing			
Asbestos Types: Chrysotile 2.0 %			
Other Material: Fibrous glass 10%, Non-fibrous 88%			
2304240074RK-118	923041437-118L2	Yes	15%
Location: Roof, North / Roof Core (On Wood Deck)			(by CVES) by Thu M. Nguyen on 04/29/23
Analyst Description: Black, Heterogeneous, Fibrous, Roofing Felt			
Asbestos Types: Chrysotile 15.0 %			
Other Material: Cellulose 25%, Non-fibrous 60%			
2304240074RK-119	923041437-119	Yes	2%
Location: Roof, South Roof Jack / Roof Mastic / T-O Roof Jack			(by CVES) by Thu M. Nguyen on 04/29/23
Analyst Description: Silver/Black, Heterogeneous, Fibrous, Roofing Mastic			
Asbestos Types: Chrysotile 2.0 %			
Other Material: Non-fibrous 98%			

Client Name: Executive Environmental Services Corporation

PLM Bulk Asbestos Report

23-Z0172-0074; Building C: Rooms 1,2, Building D: Rooms 3-5,
Building G: Rooms 8-10, Building H: Rooms 11-13, Building I:
Rooms 14-16, Building J: Rooms 17-19, Building B: MPR

Client No. / HGA	Lab No.	Asbestos Present	Total % Asbestos
2304240074RK-120 Location: Roof, Center Roof Jack / Roof Mastic	923041437-120	Yes	2% (by CVES) by Thu M. Nguyen on 04/29/23
Analyst Description: Silver/Black, Heterogeneous, Fibrous, Roofing Mastic			
Asbestos Types: Chrysotile 2.0 %			
Other Material: Non-fibrous 98%			
2304240074RK-121 Location: Roof, North Roof Jack / Roof Mastic	923041437-121	Yes	2% (by CVES) by Thu M. Nguyen on 04/29/23
Analyst Description: Silver/Black, Heterogeneous, Fibrous, Roofing Mastic			
Asbestos Types: Chrysotile 2.0 %			
Other Material: Non-fibrous 98%			
2304240074RK-122 Location: Room 17, SW / 12 x 12 Random Hole Ceiling Tile And Mastic (On Drywall) / Rooms 17, 18, 19 Ceilings	923041437-122L1	No	NAD (by CVES) by Thu M. Nguyen on 04/29/23
Analyst Description: White/Brown, Heterogeneous, Fibrous, Ceiling Tile			
Asbestos Types:			
Other Material: Cellulose 80%, Non-fibrous 20%			
2304240074RK-122 Location: Room 17, SW / 12 x 12 Random Hole Ceiling Tile And Mastic (On Drywall) / Rooms 17, 18, 19 Ceilings	923041437-122L2	No	NAD (by CVES) by Thu M. Nguyen on 04/29/23
Analyst Description: White, Homogeneous, Non-Fibrous, Mastic			
Asbestos Types:			
Other Material: Non-fibrous 100%			
2304240074RK-123 Location: Room 18, SW / 12 x 12 Random Hole Ceiling Tile And Mastic (On Drywall)	923041437-123L1	No	NAD (by CVES) by Thu M. Nguyen on 04/29/23
Analyst Description: White/Gray, Heterogeneous, Fibrous, Ceiling Tile			
Asbestos Types:			
Other Material: Cellulose 60%, Non-fibrous 40%			
2304240074RK-123 Location: Room 18, SW / 12 x 12 Random Hole Ceiling Tile And Mastic (On Drywall)	923041437-123L2	No	NAD (by CVES) by Thu M. Nguyen on 04/29/23
Analyst Description: Brown, Homogeneous, Non-Fibrous, Mastic			
Asbestos Types:			
Other Material: Non-fibrous 100%			

Client Name: Executive Environmental Services Corporation

PLM Bulk Asbestos Report

23-Z0172-0074; Building C: Rooms 1,2, Building D: Rooms 3-5,
 Building G: Rooms 8-10, Building H: Rooms 11-13, Building I:
 Rooms 14-16, Building J: Rooms 17-19, Building B: MPR

Client No. / HGA	Lab No.	Asbestos Present	Total % Asbestos
2304240074RK-124	923041437-124L1	No	NAD
Location: Room 19, SW / 12 x 12 Random Hole Ceiling Tile And Mastic (On Drywall)			(by CVES) by Thu M. Nguyen on 04/29/23
Analyst Description: White/Gray, Heterogeneous, Fibrous, Ceiling Tile			
Asbestos Types:			
Other Material: Cellulose 60%, Non-fibrous 40%			
2304240074RK-124	923041437-124L2	No	NAD
Location: Room 19, SW / 12 x 12 Random Hole Ceiling Tile And Mastic (On Drywall)			(by CVES) by Thu M. Nguyen on 04/29/23
Analyst Description: Brown, Homogeneous, Non-Fibrous, Mastic			
Asbestos Types:			
Other Material: Non-fibrous 100%			
2304240074RK-125	923041437-125	No	NAD
Location: Room 17, SW / Drywall No Joint Compound (Behind On 12 x 12 Ceiling Tile) / Rooms 17, 18, 19 Ceilings			(by CVES) by Thu M. Nguyen on 04/29/23
Analyst Description: Off-White/Brown, Heterogeneous, Fibrous, Drywall			
Asbestos Types:			
Other Material: Cellulose 5%, Non-fibrous 95%			
2304240074RK-126	923041437-126	No	NAD
Location: Room 18, SW / Drywall No Joint Compound (Behind On 12 x 12 Ceiling Tile)			(by CVES) by Thu M. Nguyen on 04/29/23
Analyst Description: Off-White/Brown, Heterogeneous, Fibrous, Drywall			
Asbestos Types:			
Other Material: Cellulose 5%, Non-fibrous 95%			
2304240074RK-127	923041437-127	No	NAD
Location: Room 19, SW / Drywall No Joint Compound (Behind On 12 x 12 Ceiling Tile)			(by CVES) by Thu M. Nguyen on 04/29/23
Analyst Description: Off-White/Brown, Heterogeneous, Fibrous, Drywall			
Asbestos Types:			
Other Material: Cellulose 5%, Non-fibrous 95%			
2304240074RK-128	923041437-128	No	NAD
Location: Room 17, West Wall / Rough Plaster / Rooms 17, 18, 19 West And East Walls			(by CVES) by Thu M. Nguyen on 04/29/23
Analyst Description: Beige/Gray, Heterogeneous, Non-Fibrous, Cementitious, Plaster			
Asbestos Types:			
Other Material: Non-fibrous 100%			

PLM Bulk Asbestos Report

23-Z0172-0074; Building C: Rooms 1,2, Building D: Rooms 3-5,
 Building G: Rooms 8-10, Building H: Rooms 11-13, Building I:
 Rooms 14-16, Building J: Rooms 17-19, Building B: MPR

Client No. / HGA	Lab No.	Asbestos Present	Total % Asbestos
2304240074RK-129 Location: Room 17, East Wall / Rough Plaster	923041437-129	No	NAD (by CVES) by Thu M. Nguyen on 04/29/23
Analyst Description: Beige/Gray, Heterogeneous, Non-Fibrous, Cementitious, Plaster			
Asbestos Types:			
Other Material: Non-fibrous 100%			
2304240074RK-130 Location: Room 18, West Wall / Rough Plaster	923041437-130	No	NAD (by CVES) by Thu M. Nguyen on 04/29/23
Analyst Description: Beige/Gray, Heterogeneous, Non-Fibrous, Cementitious, Plaster			
Asbestos Types:			
Other Material: Non-fibrous 100%			
2304240074RK-131 Location: Room 18, East Wall / Rough Plaster	923041437-131	No	NAD (by CVES) by Thu M. Nguyen on 04/29/23
Analyst Description: Beige/Gray, Heterogeneous, Non-Fibrous, Cementitious, Plaster			
Asbestos Types:			
Other Material: Non-fibrous 100%			
2304240074RK-132 Location: Room 19, West Wall / Rough Plaster	923041437-132	No	NAD (by CVES) by Thu M. Nguyen on 04/29/23
Analyst Description: Beige/Gray, Heterogeneous, Non-Fibrous, Cementitious, Plaster			
Asbestos Types:			
Other Material: Non-fibrous 100%			
2304240074RK-133 Location: Exterior South - West Pad / Concrete Pad (On Asphalt) / Exterior South Pads At Condenser Units	923041437-133	No	NAD (by CVES) by Thu M. Nguyen on 04/29/23
Analyst Description: Black, Heterogeneous, Non-Fibrous, Cementitious, Asphalt			
Asbestos Types:			
Other Material: Non-fibrous 100%			
2304240074RK-134 Location: Exterior South - Center Pad / Concrete Pad (On Asphalt)	923041437-134	No	NAD (by CVES) by Thu M. Nguyen on 04/29/23
Analyst Description: Black, Heterogeneous, Non-Fibrous, Cementitious, Asphalt			
Asbestos Types:			
Other Material: Non-fibrous 100%			

PLM Bulk Asbestos Report

23-Z0172-0074; Building C: Rooms 1,2, Building D: Rooms 3-5,
 Building G: Rooms 8-10, Building H: Rooms 11-13, Building I:
 Rooms 14-16, Building J: Rooms 17-19, Building B: MPR

Client No. / HGA	Lab No.	Asbestos Present	Total % Asbestos
2304240074RK-135 Location: Exterior South - East Pad / Concrete Pad (On Asphalt)	923041437-135	No	NAD (by CVES) by Thu M. Nguyen on 04/29/23
Analyst Description: Black, Heterogeneous, Non-Fibrous, Cementitious, Asphalt			
Asbestos Types:			
Other Material: Non-fibrous 100%			
2304240074RK-136 Location: Exterior South, Near West Pad / Asphalt Paving / Exterior South Side Under Concrete Pads	923041437-136	No	NAD (by CVES) by Thu M. Nguyen on 04/29/23
Analyst Description: Black, Heterogeneous, Non-Fibrous, Asphalt			
Asbestos Types:			
Other Material: Non-fibrous 100%			
2304240074RK-137 Location: Exterior South, Near Center Pad / Asphalt Paving	923041437-137	No	NAD (by CVES) by Thu M. Nguyen on 04/29/23
Analyst Description: Black, Heterogeneous, Non-Fibrous, Cementitious, Asphalt			
Asbestos Types:			
Other Material: Non-fibrous 100%			
2304240074RK-138 Location: Exterior South, Near East Pad / Asphalt Paving	923041437-138	No	NAD (by CVES) by Thu M. Nguyen on 04/29/23
Analyst Description: Black, Heterogeneous, Non-Fibrous, Asphalt			
Asbestos Types:			
Other Material: Non-fibrous 100%			
2304240074RK-139 Location: Exterior South, On Wood Panel At West Condenser Unit / Exterior Texture Coat / Exterior South Side On Wood Panels And Metal Conduit Covers Associated With Condenser Units	923041437-139	No	NAD (by CVES) by Thu M. Nguyen on 04/29/23
Analyst Description: Tan, Heterogeneous, Non-Fibrous, Texture Coat			
Asbestos Types:			
Other Material: Non-fibrous 100%			
2304240074RK-140 Location: Exterior South, On Metal Cover At Center Condenser Unit / Exterior Texture Coat	923041437-140		NA
Analyst Description: Texture Coat			
Asbestos Types:			
Other Material:			

Client Name: Executive Environmental Services Corporation

PLM Bulk Asbestos Report

23-Z0172-0074; Building C: Rooms 1,2, Building D: Rooms 3-5,
 Building G: Rooms 8-10, Building H: Rooms 11-13, Building I:
 Rooms 14-16, Building J: Rooms 17-19, Building B: MPR

Client No. / HGA	Lab No.	Asbestos Present	Total % Asbestos
2304240074RK-141	923041437-141	No	NAD
Location: Exterior South, On Metal Cover At East Condenser Unit / Exterior Texture Coat			(by CVES) by Thu M. Nguyen on 04/29/23
Analyst Description: Tan, Heterogeneous, Non-Fibrous, Texture Coat			
Asbestos Types:			
Other Material: Non-fibrous 100%			
2304240074RK-142	923041437-142	Yes	20%
Location: Attic, NW On Pipe / Aircell Pipe Insulation (4") / Attic Pipe On North Side Running East - West, Debris Scattered In Various Locations T-O Attic (10S F)			(by CVES) by Thu M. Nguyen on 04/29/23
Analyst Description: Beige, Heterogeneous, Fibrous, Air-Cell Insulation			
Asbestos Types: Chrysotile 20.0 %			
Other Material: Cellulose 60%, Non-fibrous 20%			
2304240074RK-143	923041437-143	Yes	20%
Location: Attic, NW Debris On Fiberglass Insulation / Aircell Pipe Insulation (4")			(by CVES) by Thu M. Nguyen on 04/29/23
Analyst Description: Beige, Heterogeneous, Fibrous, Air-Cell Insulation			
Asbestos Types: Chrysotile 20.0 %			
Other Material: Cellulose 60%, Non-fibrous 20%			
2304240074RK-144	923041437-144	Yes	20%
Location: Attic, North - Center Debris On Fiberglass Insulation / Aircell Pipe Insulation (4")			(by CVES) by Thu M. Nguyen on 04/29/23
Analyst Description: Beige, Heterogeneous, Fibrous, Air-Cell Insulation			
Asbestos Types: Chrysotile 20.0 %			
Other Material: Cellulose 60%, Non-fibrous 20%			
2304240074RK-145	923041437-145L1	Yes	2%
Location: Roof, West / Roof Core (On Wood Deck) / T-O Roof			(by CVES) by Thu M. Nguyen on 04/29/23
Analyst Description: Silver/Black, Heterogeneous, Fibrous, Roofing			
Asbestos Types: Chrysotile 2.0 %			
Other Material: Fibrous glass 10%, Non-fibrous 88%			
2304240074RK-145	923041437-145L2	Yes	15%
Location: Roof, West / Roof Core (On Wood Deck) / T-O Roof			(by CVES) by Thu M. Nguyen on 04/29/23
Analyst Description: Black, Heterogeneous, Fibrous, Roofing Felt			
Asbestos Types: Chrysotile 15.0 %			
Other Material: Cellulose 20%, Non-fibrous 65%			

Client Name: Executive Environmental Services Corporation

PLM Bulk Asbestos Report

23-Z0172-0074; Building C: Rooms 1,2, Building D: Rooms 3-5,
Building G: Rooms 8-10, Building H: Rooms 11-13, Building I:
Rooms 14-16, Building J: Rooms 17-19, Building B: MPR

Client No. / HGA	Lab No.	Asbestos Present	Total % Asbestos
2304240074RK-146	923041437-146L1	Yes	2%
Location: Roof, Center / Roof Core (On Wood Deck)			(by CVES) by Thu M. Nguyen on 04/30/23
Analyst Description: Silver/Black, Heterogeneous, Fibrous, Roofing			
Asbestos Types: Chrysotile 2.0 %			
Other Material: Fibrous glass 10%, Non-fibrous 88%			
2304240074RK-146	923041437-146L2	Yes	15%
Location: Roof, Center / Roof Core (On Wood Deck)			(by CVES) by Thu M. Nguyen on 04/30/23
Analyst Description: Black, Heterogeneous, Fibrous, Roofing Felt			
Asbestos Types: Chrysotile 15.0 %			
Other Material: Cellulose 20%, Non-fibrous 65%			
2304240074RK-147	923041437-147L1	Yes	2%
Location: Roof, East / Roof Core (On Wood Deck)			(by CVES) by Thu M. Nguyen on 04/30/23
Analyst Description: Silver/Black, Heterogeneous, Fibrous, Roofing			
Asbestos Types: Chrysotile 2.0 %			
Other Material: Fibrous glass 10%, Non-fibrous 88%			
2304240074RK-147	923041437-147L2	Yes	15%
Location: Roof, East / Roof Core (On Wood Deck)			(by CVES) by Thu M. Nguyen on 04/30/23
Analyst Description: Black, Heterogeneous, Fibrous, Roofing Felt			
Asbestos Types: Chrysotile 15.0 %			
Other Material: Cellulose 20%, Non-fibrous 65%			
2304240074RK-148	923041437-148	Yes	2%
Location: Roof, NW Roof Jack / Roof Mastic / T-O Roof Jacks			(by CVES) by Thu M. Nguyen on 04/30/23
Analyst Description: Silver/Black, Heterogeneous, Fibrous, Roofing Mastic			
Asbestos Types: Chrysotile 2.0 %			
Other Material: Non-fibrous 98%			
2304240074RK-149	923041437-149	Yes	2%
Location: Roof, Center - West Roof Jack / Roof Mastic			(by CVES) by Thu M. Nguyen on 04/30/23
Analyst Description: Silver/Black, Heterogeneous, Fibrous, Roofing Mastic			
Asbestos Types: Chrysotile 2.0 %			
Other Material: Non-fibrous 98%			

Client Name: Executive Environmental Services Corporation

PLM Bulk Asbestos Report

23-Z0172-0074; Building C: Rooms 1,2, Building D: Rooms 3-5,
Building G: Rooms 8-10, Building H: Rooms 11-13, Building I:
Rooms 14-16, Building J: Rooms 17-19, Building B: MPR

Client No. / HGA	Lab No.	Asbestos Present	Total % Asbestos
2304240074RK-150	923041437-150	Yes	2%
Location: Roof, Center - East Roof Jack / Roof Mastic			(by CVES) by Thu M. Nguyen on 04/30/23
Analyst Description: Silver/Black, Heterogeneous, Fibrous, Roofing Mastic			
Asbestos Types: Chrysotile 2.0 %			
Other Material: Non-fibrous 98%			
2304240074RK-151	923041437-151	Yes	20%
Location: Attic, NE On Pipe / Aircell Pipe Insulation (4") / Attic Pipe On East Side Running North - South, Debris Scattered In Various Locations T-O Attic (5 SF)			(by CVES) by Thu M. Nguyen on 04/30/23
Analyst Description: Gray, Heterogeneous, Fibrous, Air-Cell Insulation			
Asbestos Types: Chrysotile 20.0 %			
Other Material: Cellulose 60%, Non-fibrous 20%			
2304240074RK-152	923041437-152	Yes	20%
Location: Attic, Abandoned Debris Near Center / Aircell Pipe Insulation (4")			(by CVES) by Thu M. Nguyen on 04/30/23
Analyst Description: Gray, Heterogeneous, Fibrous, Air-Cell Insulation			
Asbestos Types: Chrysotile 20.0 %			
Other Material: Cellulose 60%, Non-fibrous 20%			
2304240074RK-153	923041437-153	Yes	20%
Location: Attic, East On Pipe / Aircell Pipe Insulation (4")			(by CVES) by Thu M. Nguyen on 04/30/23
Analyst Description: Gray, Heterogeneous, Fibrous, Air-Cell Insulation			
Asbestos Types: Chrysotile 20.0 %			
Other Material: Cellulose 60%, Non-fibrous 20%			
2304250074RK-154	923041437-154L1	No	NAD
Location: MPR, South / 12 x 12 Random Hole Ceiling Tile And Mastic (On Drywall) / MPR Ceiling			(by CVES) by Thu M. Nguyen on 04/30/23
Analyst Description: White/Brown, Heterogeneous, Fibrous, Ceiling Tile			
Asbestos Types:			
Other Material: Cellulose 85%, Non-fibrous 15%			
2304250074RK-154	923041437-154L2	No	NAD
Location: MPR, South / 12 x 12 Random Hole Ceiling Tile And Mastic (On Drywall) / MPR Ceiling			(by CVES) by Thu M. Nguyen on 04/30/23
Analyst Description: Brown, Homogeneous, Non-Fibrous, Mastic			
Asbestos Types:			
Other Material: Non-fibrous 100%			

PLM Bulk Asbestos Report

23-Z0172-0074; Building C: Rooms 1,2, Building D: Rooms 3-5,
 Building G: Rooms 8-10, Building H: Rooms 11-13, Building I:
 Rooms 14-16, Building J: Rooms 17-19, Building B: MPR

Client No. / HGA	Lab No.	Asbestos Present	Total % Asbestos
2304250074RK-155 Location: MPR, SE / 12 x 12 Random Hole Ceiling Tile And Mastic (On Drywall)	923041437-155L1	No	NAD (by CVES) by Thu M. Nguyen on 04/30/23
Analyst Description: White/Brown, Heterogeneous, Fibrous, Ceiling Tile			
Asbestos Types:			
Other Material: Cellulose 85%, Non-fibrous 15%			
2304250074RK-155 Location: MPR, SE / 12 x 12 Random Hole Ceiling Tile And Mastic (On Drywall)	923041437-155L2	No	NAD (by CVES) by Thu M. Nguyen on 04/30/23
Analyst Description: Brown, Homogeneous, Non-Fibrous, Mastic			
Asbestos Types:			
Other Material: Non-fibrous 100%			
2304250074RK-156 Location: MPR, NE / 12 x 12 Random Hole Ceiling Tile And Mastic (On Drywall)	923041437-156L1	No	NAD (by CVES) by Thu M. Nguyen on 04/30/23
Analyst Description: White/Brown, Heterogeneous, Fibrous, Ceiling Tile			
Asbestos Types:			
Other Material: Cellulose 85%, Non-fibrous 15%			
2304250074RK-156 Location: MPR, NE / 12 x 12 Random Hole Ceiling Tile And Mastic (On Drywall)	923041437-156L2	No	NAD (by CVES) by Thu M. Nguyen on 04/30/23
Analyst Description: Brown, Homogeneous, Non-Fibrous, Mastic			
Asbestos Types:			
Other Material: Non-fibrous 100%			
2304250074RK-157 Location: MPR, South Ceiling / Drywall No Joint Compound (Behind 12 x 12 Ceiling Tile And 2 x 2 Wall Tile) / MPR Walls And Ceiling	923041437-157	No	NAD (by CVES) by Thu M. Nguyen on 04/30/23
Analyst Description: Off-White/Brown, Heterogeneous, Fibrous, Drywall			
Asbestos Types:			
Other Material: Cellulose 5%, Non-fibrous 95%			
2304250074RK-158 Location: MPR, SE Ceiling / Drywall No Joint Compound (Behind 12 x 12 Ceiling Tile And 2 x 2 Wall Tile)	923041437-158	No	NAD (by CVES) by Thu M. Nguyen on 04/30/23
Analyst Description: Off-White/Brown, Heterogeneous, Fibrous, Drywall			
Asbestos Types:			
Other Material: Cellulose 5%, Non-fibrous 95%			

Client Name: Executive Environmental Services Corporation

PLM Bulk Asbestos Report

23-Z0172-0074; Building C: Rooms 1,2, Building D: Rooms 3-5,
 Building G: Rooms 8-10, Building H: Rooms 11-13, Building I:
 Rooms 14-16, Building J: Rooms 17-19, Building B: MPR

Client No. / HGA	Lab No.	Asbestos Present	Total % Asbestos
2304250074RK-159	923041437-159	No	NAD
Location: MPR, East Wall Above Walkway Opening / Drywall No Joint Compound (Behind 12 x 12 Ceiling Tile And 2 x 2 Wall Tile)			(by CVES) by Thu M. Nguyen on 04/30/23
Analyst Description: Off-White/Brown, Heterogeneous, Fibrous, Drywall			
Asbestos Types:			
Other Material: Cellulose 5%, Non-fibrous 95%			
2304250074RK-160	923041437-160	No	NAD
Location: MPR, West Wall - North End / 2 x 2 Wall Tile (Screwed On - No Mastic On Drywall) / MPR East And West Walls			(by CVES) by Thu M. Nguyen on 04/30/23
Analyst Description: White/Brown, Heterogeneous, Fibrous, Wall Tile			
Asbestos Types:			
Other Material: Cellulose 80%, Non-fibrous 20%			
2304250074RK-161	923041437-161	No	NAD
Location: MPR, West Wall - South End / 2 x 2 Wall Tile (Screwed On - No Mastic On Drywall)			(by CVES) by Thu M. Nguyen on 04/30/23
Analyst Description: White/Brown, Heterogeneous, Fibrous, Wall Tile			
Asbestos Types:			
Other Material: Cellulose 80%, Non-fibrous 20%			
2304250074RK-162	923041437-162	No	NAD
Location: MPR, East Wall / 2 x 2 Wall Tile (Screwed On - No Mastic On Drywall)			(by CVES) by Thu M. Nguyen on 04/30/23
Analyst Description: White/Brown, Heterogeneous, Fibrous, Wall Tile			
Asbestos Types:			
Other Material: Cellulose 80%, Non-fibrous 20%			
2304250074RK-163	923041437-163	No	NAD
Location: Mechanical Room, East Wall / Rough Plaster / Mechanical Room Walls And Ceiling			(by CVES) by Thu M. Nguyen on 04/30/23
Analyst Description: Beige/Gray, Heterogeneous, Non-Fibrous, Cementitious, Plaster			
Asbestos Types:			
Other Material: Non-fibrous 100%			
2304250074RK-164	923041437-164	No	NAD
Location: Mechanical Room, South Wall / Rough Plaster			(by CVES) by Thu M. Nguyen on 04/30/23
Analyst Description: Beige/Gray, Heterogeneous, Non-Fibrous, Cementitious, Plaster			
Asbestos Types:			
Other Material: Non-fibrous 100%			

PLM Bulk Asbestos Report

23-Z0172-0074; Building C: Rooms 1,2, Building D: Rooms 3-5,
Building G: Rooms 8-10, Building H: Rooms 11-13, Building I:
Rooms 14-16, Building J: Rooms 17-19, Building B: MPR

Client No. / HGA	Lab No.	Asbestos Present	Total % Asbestos
2304250074RK-165 Location: Mechanical Room / Rough Plaster	923041437-165	No	NAD (by CVES) by Thu M. Nguyen on 04/30/23
Analyst Description: Beige/Gray, Heterogeneous, Non-Fibrous, Cementitious, Plaster			
Asbestos Types:			
Other Material: Non-fibrous 100%			
2304250074RK-166 Location: Mechanical Room, NE On HVAC Duct / Canvas Tape / Wrap At HVAC Duct / Mechanical Room Select HVAC Ducts	923041437-166	No	NAD (by CVES) by Thu M. Nguyen on 04/30/23
Analyst Description: Tan, Heterogeneous, Fibrous, Canvas Tape			
Asbestos Types:			
Other Material: Cellulose 80%, Non-fibrous 20%			
2304250074RK-167 Location: Mechanical Room, NE On HVAC Duct / Canvas Tape / Wrap At HVAC Duct	923041437-167	No	NAD (by CVES) by Thu M. Nguyen on 04/30/23
Analyst Description: Tan, Heterogeneous, Fibrous, Canvas Tape			
Asbestos Types:			
Other Material: Cellulose 80%, Non-fibrous 20%			
2304250074RK-168 Location: Mechanical Room, NE On HVAC Duct / Canvas Tape / Wrap At HVAC Duct	923041437-168	No	NAD (by CVES) by Thu M. Nguyen on 04/30/23
Analyst Description: Tan, Heterogeneous, Fibrous, Canvas Tape			
Asbestos Types:			
Other Material: Cellulose 80%, Non-fibrous 20%			
2304250074RK-169 Location: Mechanical Room, Mezzanine Level On North HVAC Duct / Gray HVAC Duct Sealant / Coating / Mechanical Room Select HVAC Ducts	923041437-169	No	NAD (by CVES) by Thu M. Nguyen on 04/30/23
Analyst Description: Gray, Homogeneous, Non-Fibrous, Sealant			
Asbestos Types:			
Other Material: Non-fibrous 100%			
2304250074RK-170 Location: Mechanical Room, Mezzanine Level On North HVAC Duct / Gray HVAC Duct Sealant / Coating	923041437-170	No	NAD (by CVES) by Thu M. Nguyen on 04/30/23
Analyst Description: Gray, Homogeneous, Non-Fibrous, Sealant			
Asbestos Types:			
Other Material: Non-fibrous 100%			

Client Name: Executive Environmental Services Corporation

PLM Bulk Asbestos Report

23-Z0172-0074; Building C: Rooms 1,2, Building D: Rooms 3-5,
 Building G: Rooms 8-10, Building H: Rooms 11-13, Building I:
 Rooms 14-16, Building J: Rooms 17-19, Building B: MPR

Client No. / HGA	Lab No.	Asbestos Present	Total % Asbestos
2304250074RK-171	923041437-171	No	NAD
Location: Mechanical Room, Mezzanine Level On North HVAC Duct / Gray HVAC Duct Sealant / Coating			(by CVES) by Thu M. Nguyen on 04/30/23
Analyst Description: Gray, Homogeneous, Non-Fibrous, Sealant			
Asbestos Types:			
Other Material: Non-fibrous 100%			
2304250074RK-172	923041437-172	No	NAD
Location: Mechanical Room, West / Concrete Slab / Mechanical Room Slab			(by CVES) by Thu M. Nguyen on 04/30/23
Analyst Description: Gray, Heterogeneous, Non-Fibrous, Cementitious, Concrete			
Asbestos Types:			
Other Material: Non-fibrous 100%			
2304250074RK-173	923041437-173	No	NAD
Location: Mechanical Room, North / Concrete Slab			(by CVES) by Thu M. Nguyen on 04/30/23
Analyst Description: Gray, Heterogeneous, Non-Fibrous, Cementitious, Concrete			
Asbestos Types:			
Other Material: Non-fibrous 100%			
2304250074RK-174	923041437-174	No	NAD
Location: Mechanical Room, North / Concrete Slab			(by CVES) by Thu M. Nguyen on 04/30/23
Analyst Description: Gray, Heterogeneous, Non-Fibrous, Cementitious, Concrete			
Asbestos Types:			
Other Material: Non-fibrous 100%			
2304250074RK-175	923041437-175L1	Yes	2%
Location: Mechanical Room Roof, South / Roof Core (On Wood Deck) / Mechanical Room Roof			(by CVES) by Thu M. Nguyen on 04/30/23
Analyst Description: Silver/Black, Heterogeneous, Fibrous, Roofing			
Asbestos Types: Chrysotile 2.0 %			
Other Material: Fibrous glass 10%, Non-fibrous 88%			
2304250074RK-175	923041437-175L2	Yes	15%
Location: Mechanical Room Roof, South / Roof Core (On Wood Deck) / Mechanical Room Roof			(by CVES) by Thu M. Nguyen on 04/30/23
Analyst Description: Black, Heterogeneous, Fibrous, Roofing Felt			
Asbestos Types: Chrysotile 15.0 %			
Other Material: Cellulose 50%, Non-fibrous 35%			

Client Name: Executive Environmental Services Corporation

PLM Bulk Asbestos Report

23-Z0172-0074; Building C: Rooms 1,2, Building D: Rooms 3-5,
 Building G: Rooms 8-10, Building H: Rooms 11-13, Building I:
 Rooms 14-16, Building J: Rooms 17-19, Building B: MPR

Client No. / HGA	Lab No.	Asbestos Present	Total % Asbestos
2304250074RK-176	923041437-176L1	Yes	2%
Location: Mechanical Room Roof, Center / Roof Core (On Wood Deck)			(by CVES) by Thu M. Nguyen on 04/30/23
Analyst Description: Silver/Black, Heterogeneous, Fibrous, Roofing			
Asbestos Types: Chrysotile 2.0 %			
Other Material: Non-fibrous 98%			
2304250074RK-176	923041437-176L2	Yes	15%
Location: Mechanical Room Roof, Center / Roof Core (On Wood Deck)			(by CVES) by Thu M. Nguyen on 04/30/23
Analyst Description: Black, Heterogeneous, Fibrous, Roofing Felt			
Asbestos Types: Chrysotile 15.0 %			
Other Material: Cellulose 50%, Non-fibrous 35%			
2304250074RK-177	923041437-177L1	Yes	2%
Location: Mechanical Room Roof, North / Roof Core (On Wood Deck)			(by CVES) by Thu M. Nguyen on 04/30/23
Analyst Description: Silver/Black, Heterogeneous, Fibrous, Roofing			
Asbestos Types: Chrysotile 2.0 %			
Other Material: Fibrous glass 10%, Non-fibrous 88%			
2304250074RK-177	923041437-177L2	Yes	15%
Location: Mechanical Room Roof, North / Roof Core (On Wood Deck)			(by CVES) by Thu M. Nguyen on 04/30/23
Analyst Description: Black, Heterogeneous, Fibrous, Roofing Felt			
Asbestos Types: Chrysotile 15.0 %			
Other Material: Cellulose 50%, Non-fibrous 35%			
2304250074RK-178	923041437-178	No	NAD
Location: Mechanical Room Roof, South Roof Jack / Roof Mastic / Mechanical Room Roof At Roof Jacks, Penetrations And Patched Areas			(by CVES) by Thu M. Nguyen on 04/30/23
Analyst Description: Silver/Grey/Black, Heterogeneous, Non-Fibrous, Roofing Mastic			
Asbestos Types:			
Other Material: Cellulose 5%, Non-fibrous 95%			
2304250074RK-179	923041437-179	No	NAD
Location: Mechanical Room Roof, SW Roof Jack / Roof Mastic			(by CVES) by Thu M. Nguyen on 04/30/23
Analyst Description: Silver/Gray/Black, Homogeneous, Fibrous, Roofing Mastic			
Asbestos Types:			
Other Material: Cellulose 5%, Non-fibrous 95%			

PLM Bulk Asbestos Report

23-Z0172-0074; Building C: Rooms 1,2, Building D: Rooms 3-5,
Building G: Rooms 8-10, Building H: Rooms 11-13, Building I:
Rooms 14-16, Building J: Rooms 17-19, Building B: MPR

Client No. / HGA	Lab No.	Asbestos Present	Total % Asbestos
2304250074RK-180	923041437-180	No	NAD
Location: Mechanical Room Roof, North Patched Area / Roof Mastic			(by CVES) by Thu M. Nguyen on 04/30/23
Analyst Description: Silver/Gray/Black, Heterogeneous, Fibrous, Roofing Mastic			
Asbestos Types:			
Other Material: Cellulose 5%, Non-fibrous 95%			
2304250074RK-181	923041437-181	Yes	20%
Location: Attic, NE On Pipe / Aircell Pipe Insulation (4") / Attic Pipe On East Side Running North - South Debris Scattered In Various Locations T-O Attic (10 SF)			(by CVES) by Thu M. Nguyen on 04/30/23
Analyst Description: Gray, Heterogeneous, Fibrous, Air-Cell Insulation			
Asbestos Types: Chrysotile 20.0 %			
Other Material: Cellulose 60%, Non-fibrous 20%			
2304250074RK-182	923041437-182	Yes	20%
Location: Attic, North - Center Debris On Fiberglass Insulation / Aircell Pipe Insulation (4")			(by CVES) by Thu M. Nguyen on 04/30/23
Analyst Description: Gray, Heterogeneous, Fibrous, Air-Cell Insulation			
Asbestos Types: Chrysotile 20.0 %			
Other Material: Cellulose 60%, Non-fibrous 20%			
2304250074RK-183	923041437-183	Yes	30%
Location: Attic, Near Center Debris On Fiberglass Insulation / Aircell Pipe Insulation (4")			(by CVES) by Thu M. Nguyen on 04/30/23
Analyst Description: Gray, Heterogeneous, Fibrous, Air-Cell Insulation			
Asbestos Types: Chrysotile 30.0 %			
Other Material: Cellulose 30%, Non-fibrous 40%			
2304250074RK-184	923041437-184	Yes	30%
Location: Attic, NE On Pipe / Aircell Pipe Insulation (4") / Attic Pipe On East Side Running North - South, Debris Scattered In Various Locations To Attic (10 SF)			(by CVES) by Thu M. Nguyen on 04/30/23
Analyst Description: Gray, Heterogeneous, Fibrous, Air-Cell Insulation			
Asbestos Types: Chrysotile 30.0 %			
Other Material: Cellulose 30%, Non-fibrous 40%			
2304250074RK-185	923041437-185	Yes	40%
Location: Attic, North - Center Debris On Fiberglass Insulation / Aircell Pipe Insulation (4")			(by CVES) by Thu M. Nguyen on 04/30/23
Analyst Description: Gray, Heterogeneous, Fibrous, Air-Cell Insulation			
Asbestos Types: Chrysotile 40.0 %			
Other Material: Cellulose 20%, Non-fibrous 40%			

Client Name: Executive Environmental Services Corporation

PLM Bulk Asbestos Report

23-Z0172-0074; Building C: Rooms 1,2, Building D: Rooms 3-5,
 Building G: Rooms 8-10, Building H: Rooms 11-13, Building I:
 Rooms 14-16, Building J: Rooms 17-19, Building B: MPR

Client No. / HGA	Lab No.	Asbestos Present	Total % Asbestos
2304250074RK-186	923041437-186	Yes	40%
Location: Attic, Near Center Debris On Fiberglass Insulation / Aircell Pipe Insulation (4")			(by CVES) by Thu M. Nguyen on 04/30/23
Analyst Description: Gray, Heterogeneous, Fibrous, Air-Cell Insulation Asbestos Types: Chrysotile 40.0 % Other Material: Cellulose 20%, Non-fibrous 40%			

Reporting Notes:

Analyzed by: Thu M. Nguyen
 Date: 4/28/2023



Reviewed by: Patricia Weakley



*NAD = no asbestos detected; Detection Limit <1%; Reporting Limits: CVES = 1%, 400 Pt Ct = 0.25%, 1000 Pt Ct = 0.1%; NA = not analyzed; NA/PS = not analyzed / positive stop; NVA = No Visible Asbestos; PLM (polarized light microscopy) Bulk Asbestos Analysis by EPA 600/R-93/116, including requirements for EPA 600/M4-82-020 per 40 CFR 763 (NVLAP Lab #200346-0); Note: PLM is not consistently reliable in detecting asbestos in floor coverings and similar NOB materials. TEM is currently the only method that can be used to determine if this material can be considered or treated as non-asbestos-containing in New York State (also see EPA Advisory for floor tile, FR 59, 146, 38970, 8/1/94). NIST Accreditation requirements mandate that this report must not be reproduced except in full with the approval of the laboratory. This PLM report relates ONLY to the items tested.



Industrial Hygiene Laboratory Submittal Asbestos -- PLM

Originating Office
 310 E. Foothill Blvd., Suite 200
 Arcadia, CA 91006
 Phone: 626.441.7050
 Fax: 626.441.0016

Lab Submitted to:
 AmeriSci
 EMLab (Glendale)
 LA Testing

Routine (5 Days) RUSH (surcharges may apply)
 Circle 6 24 48 hours hours hours
 One hours hours hours days days days

Project #: 23-Z0172-0074

Sampled by: Rhys Kuzmic

Site Zip Code: 91722

Sample Date: 04/19/2023

Page 1 of 29

Building Name: C (Rooms 1 and 2)

The receiving Laboratory is required to complete the following:

- All invoices are to be sent to: 310 E. Foothill Blvd., Suite 200, Arcadia, CA 91006 with a copy of the lab report.
- Analyze all samples by PLM by EPA 600/R-93/116.
- Step-analysis of homogeneous groups at first positive that is greater than or equal to 1.0% — *MS*

Optional Items to be completed by the laboratory (if check marked): Email Report to: info@execenv.com Other: *ygaleana@execenv.com*;
 US Mail Report to: Originating office check marked above Other:
 Alternate billing address:

Sample No.:	Sample Location - Include Room information where appropriate	Material Description	Homogeneous Location	No.	Quantity	Percent Damaged
-01	Room 2, west	12x12 random hole ceilings tile and mastic (on drywall)	Room 2, Room 2 ceilings	1	2,500sq ft	0
-02	Room 2, east					
-03	Room 2, west					
-04	Room 2, west	Drywall no joint compound	Room 2, Room 2 ceilings	2	2,500sq ft	0
-05	Room 2, west	behind 12x12 ceiling tiles				
-06	Room 2, west					

Prefix: 2304190074RK

Notes: Rhys Kuzmic
 Rhys Kuzmic 04/25/2023 7:00PM
 Matt Barona 4/27/23 11:00AM
 Matt Barona 04/27/23 7:00PM
 Glenda Warren 4/27/23 11:15

Released By, Date: & Time: *04/27/23 11:15*

Released By, Date: & Time: *04/27/23 7:00PM*

Rev. 1/19 ©Copyright 2019 All Rights Reserved Form: AL-006PLM



Industrial Hygiene Laboratory Submittal Asbestos -- PLM

Originating Office

310 E. Foothill Blvd., Suite 200
Arcadia, CA 91006
Phone: 626.441.7050
Fax: 626.441.0016

Lab Submitted to:

AmeriSci
 EMLab (Glendale)
 LA Testing

Routine (5 Days)
 RUSH (surcharges may apply)
Circle One: 6 hours, 24 hours, 48 hours, 3 to 5 days

Project #: 23-Z0172-0074

Sampled by: Rhys Kuzmic

Site Zip Code: 91722

Sample Date: 04/19/2023

Page 2 of 24

The receiving Laboratory is required to complete the following:

- All invoices are to be sent to: 310 E. Foothill Blvd., Suite 200, Arcadia, CA 91006 with a copy of the lab report.
- Analyze all samples by PLM by EPA 600/R-93/116.
- Step analysis of homogeneous groups at first positive that is greater than or equal to 1.0% MMB

Building Name: C (Rooms 1 and 2)

- All lab reports and invoices are to contain the Project Number from above.
- Unsigned and reports marked draft are unacceptable.
- Report to the attention of: Yesenia Galeana, Phone: (562) 889-1327

Optional items to be completed by the laboratory (if check marked): Email Report to: Info@execenv.com Other: ygalcana@execenv.com;

US Mail Report to: Originating office check marked above Other:

Alternate billing address:

Sample No.:	Sample Location - Include Room information where appropriate	Material Description	Homogeneous Location	No.	Quantity	Percent Damaged
-07	Room 2, south wall	Rough plaster	Secret walls to ceiling of restrooms, closets and hallway	3	4,300 SF	0
-08	Room 2, east wall shared with hallway					
-09	Room 2 closet, south wall					
-10	Room 1, east wall shared with hallway					
-11	Hallway, West Wall					
-12	Exterior West wall at conduit cover	Exterior texture coat	Exterior west side on wood planks and metal conduit covers associated with condenser units	4	30 SF	0
-13	Exterior, west wall at conduit cover					
-14	Exterior, west wood panel					

Prefix: 23049 0074RK

Notes: Rhys Kuzmic

Released By, Date, & Time: Rhys Kuzmic 04/25/2023 7:00 PM

Received By, Date, & Time: Matt Barron 4/25/23 7:00 PM
blenda cufan 4/27/23 11:45 AM

Released By, Date, & Time:



Industrial Hygiene Laboratory Submittal Asbestos -- PLM

Originating Office

310 E. Foothill Blvd., Suite 200
Arcadia, CA 91006
Phone: 626.441.7050
Fax: 626.441.0016

Lab Submitted to:

AmeriSci
 EMLab (Glendale)
 LA Testing

Routine (5 Days)
Circle One
6 hours
24 hours
48 hours
3 to 5 days

Project #: 23-Z0172-0074

Sampled by: Rhys Kuzmic

Site Zip Code: 91722

Sample Date: 04/19/2023

Page 3 of 29

The receiving Laboratory is required to complete the following:

- All invoices are to be sent to: 310 E. Foothill Blvd., Suite 200, Arcadia, CA 91006 with a copy of the lab report.
- Analyze all samples by PLM by EPA 600/R-93/116.
- ~~Step analysis of homogeneous groups at first positive that is greater than or equal to 1.0% MCL~~

Building Name: C (Roxys 1 GAR 23)

- All lab reports and invoices are to contain the Project Number from above.
- Unsigned and reports marked draft are unacceptable.
- Report to the attention of: Yesenia Galeana, Phone: (562) 889-1327

Optional items to be completed by the laboratory (if check marked): Email Report to: Info@execenv.com Other: ygalcana@execenv.com;

US Mail Report to: Originating office check marked above Other:

Alternate billing address:

Sample No.:	Sample Location - Include Room information where appropriate	Material Description	Homogeneous Location	No.	Quantity	Percent Damaged
-15	Exterior, West pad - North	Concrete pad	Exterior West pads at condenser units	5	50 SF	0
-16	Exterior, West pad - North	↓		↓	↓	↓
-17	Exterior, West pad - South	↓		↓	↓	↓
-18	Roof, South	Roof Core	T-O roof	6	5100 SF	0
-19	Roof, center	↓		↓	↓	↓
-20	Roof, north	↓		↓	↓	↓

Prefix: 2304190074RK

Notes: Rhys Kuzmic

Released By, Date, & Time: Rhys Kuzmic 04/25/23 7:00PM

Received By, Date, & Time: Matt Barry 4/25/23 11:45AM

Released By, Date, & Time: Matt Barry 4/25/23 7:00PM



Industrial Hygiene Laboratory Submittal Asbestos -- PLM

Originating Office

310 E. Foothill Blvd., Suite 200
Arcadia, CA 91006
Phone: 626.441.7050
Fax: 626.441.0016

Lab Submitted to:

AmeriSci
 EMLab (Glendale)
 LA Testing

Routine (5 Days)
 RUSH (surcharges may apply)
Circle One: 6 hours, 24 hours, 48 hours, 3 to 5 days

Project #: 23-Z0172-0074

Sampled by: Rhys Kuzmic

Site Zip Code: 91722

Sample Date: 04/14/2023

The receiving Laboratory is required to complete the following:

- All invoices are to be sent to: 310 E. Foothill Blvd., Suite 200, Arcadia, CA 91006 with a copy of the lab report.
- Analyze all samples by PLM by EPA 600/R-93/116.
- ~~Step-analysis-of-homogeneous~~ groups at first positive that is greater than or equal to 1.0% MB

Building Name: C (Positives 1 and 2)

Optional items to be completed by the laboratory (if check marked): Email Report to: Info@execenv.com Other: ygaleana@execenv.com;
 US Mail Report to: Originating office check marked above Other: Alternate billing address:

Sample No.:	Sample Location - Include Room information where appropriate	Material Description	Homogeneous Location	No.	Quantity	Percent Damaged
-21	Roof, center-west at roof jack	Roof Mastix	Roof to roof jacks	7	8 SF	0
-22	Roof, center-west at roof jack	↓		↓		↓
-23	Roof, center-east at roof jack			↓		↓

Prefix: 2304190074RK

Notes: Rhys Kuzmic
Rm for 04/25/2023 7:00pm
Matt Barona 04/27/23 11:00pm

Received By, Date: & Time: Matt Barona 04/15/23 7:00pm
Glenda Juarez 4/27/23 11:15

Released By, Date: & Time:



Industrial Hygiene Laboratory Submittal Asbestos -- PLM

Originating Office

310 E. Foothill Blvd., Suite 200
Arcadia, CA 91006
Phone: 626.441.7050
Fax: 626.441.0016

Lab Submitted to:

AmeriSci
 EMLab (Glendale)
 LA Testing

Routine (5 Days)
 RUSH (surcharges may apply)
Circle One: 6 hours, 24 hours, 48 hours, 3 to 5 days

Project #: 23-Z0172-0074

Sampled by: Rhys Kuzmic

Site Zip Code: 91722

Sample Date: 04/19/2023

The receiving Laboratory is required to complete the following:

- All invoices are to be sent to: 310 E. Foothill Blvd., Suite 200, Arcadia, CA 91006 with a copy of the lab report.
- Analyze all samples by PLM by EPA 600/R-93/116.
- ~~Step analysis of homogeneous groups at first positive that is greater than or equal to 1-9% AMB~~

Building Name: D Rooms 3-5

Optional Items to be completed by the laboratory (if check marked):

- US Mail Report to: Info@execenv.com Other: ygaleana@execenv.com
 Originating office check marked above Other:
 Alternate billing address:

Sample No.:	Sample Location - Include Room information where appropriate	Material Description	Homogeneous Location	No.	Quantity	Percent Damaged
-24	Room 3, west	12x12 random hole ceiling tile and mastix	Rooms 3, 4, 5 ceilings	8	2700 SF	0
-25	Room 4, north	Cond drywall				
-26	Room 5, north					
-27	Room 3, west	Drywall no joint compound	Rooms 3, 4, 5 ceilings	9	2700 SF	0
-28	Room 4, north	behind 12x12 ceiling tile				
-29	Room 5, north					

Prefix: 2304 0074RK

Notes: Rhys Kuzmic
 Rhys Kuzmic 04/25/2023 2:00PM
 Mathbarna 04/27/23 11:00PM

Released By, Date, & Time:	Received By, Date, & Time:
Mathbarna 04/27/23 11:00PM	Math Barna 04/25/23 7:00PM
Rhys Kuzmic 04/25/2023 2:00PM	Blenda Jim fileda Urcan 4/27/23 11:15



Industrial Hygiene Laboratory Submittal Asbestos -- PLM

Originating Office
 310 E. Foothill Blvd., Suite 200
 Arcadia, CA 91006
 Phone: 626.441.7050
 Fax: 626.441.0016

Lab Submitted to:
 AmeriSci
 EMLab (Glendale)
 LA Testing

Routine (5 Days)
 RUSH (surcharges may apply)
 Circle 6 hours 24 hours 48 hours 72 hours
 One day 3 to 5 days

Project #:
23-20172-0074

Sampled by:
Rhys Kuzmic

Site Zip Code:
91722

Sample Date:
04/20/2023

Page 6 of 29

The receiving Laboratory is required to complete the following:

- All invoices are to be sent to: 310 E. Foothill Blvd., Suite 200, Arcadia, CA 91006 with a copy of the lab report.
- Analyze all samples by PLM by EPA 600/R-93/116.
- ~~Stop analysis of homogeneous groups at first positive that is greater than or equal to 1.0% - MB~~

Building Name: D (Rooms 3-5)

Optional items to be completed by the laboratory (if check marked): Email Report to: info@execenv.com Other: y.galeana@execenv.com;
 US Mail Report to: Originating office check marked above Other: Alternate billing address:

Sample No.:	Sample Location - Include Room information where appropriate	Material Description	Homogeneous Location	No.	Quantity	Percent Damaged
-30	Room 3, south wall	Rough plaster	Rooms 3, 4, 5 north and south walls	10	1,500 SF	0
-31	Room 3, north wall					
-32	Room 3, south wall					
-33	Room 4, north wall					
-34	Room 5, north wall					
-35	Exterior, west-north condenser pad	Concrete pad	Exterior west pads at condenser units	11	785 SF	0
-36	Exterior, west-center condenser pad					
-37	Exterior, west-south condenser pad					

Prefix: 2304 & 0074RK

Notes: Rhys Kuzmic
 Rhys Kuzmic 04/25/2023 7:00 PM
 Matt Barna 04/27/23 11:00 PM
 Matt Barna

Received By, Date, & Time:

Received By, Date, & Time:
 Matt Barna 4/25/23 7:00 PM
 Rhys Kuzmic 4/27/23 11:15

Released By, Date, & Time:



**Industrial Hygiene Laboratory Submittal
Asbestos -- PLM**

Originating Office

310 E. Foothill Blvd., Suite 200
Arcadia, CA 91006
Phone: 626.441.7050
Fax: 626.441.0016

Lab Submitted to:

AmeriSci
 EMLab (Glendale)
 LA Testing

Routine (5 Days)
 RUSH (surcharges may apply)
Circle 6 hours 24 hours 48 hours 3 to 5 days

Project #:
23-Z0172-0074

Sampled by:
Rhys Kuzmiz

Site Zip Code:
91722

Sample Date:
04/20/2023

Page 7 of 24

The receiving Laboratory is required to complete the following:

- All invoices are to be sent to: 310 E. Foothill Blvd., Suite 200, Arcadia, CA 91006 with a copy of the lab report.
- Analyze all samples by PLM by EPA 600/R-93/116.
- ~~Stop analysis of homogeneous groups at first positive that is greater than or equal to 1.0% - MAB~~

Building Name: 0 (Reports 3-5)

- All lab reports and invoices are to contain the Project Number from above.
- Unsigned and reports marked draft are unacceptable.
- Report to the attention of: Yesenia Galeana, Phone: (562) 889-1327

Optional items to be completed by the laboratory (if check marked): Email Report to: info@execenv.com Other: ygaleana@execenv.com;

US Mail Report to: Originating office check marked above Other:

Alternate billing address:

Sample No.:	Sample Location - Include Room information where appropriate	Material Description	Homogeneous Location	No.	Quantity	Percent Damaged
-38	Exterior, west wood panel at north condenser	Exterior texture coat	Exterior west side on wood panels and metal conduit covers associated with condenser units	12	50SF	0
-39	Exterior, west wood panel at center condenser	↓		↓	↓	↓
-40	Exterior, west condenser cover at south condenser	↓		↓	↓	↓
-41	Exterior, west wood panel at north condenser	Cellulose/silicate	Exterior west side at wood panel of north condenser	13	2SF	0
-42	Exterior, west wood panel at north condenser	↓		↓	↓	↓
-43	Exterior, west wood panel at north condenser	↓		↓	↓	↓

Prefix: 230420074RK

Notes: Rhys Kuzmiz

Released By, Date: Rhys Kuzmiz 04/25/2023 2:00PM
Received By, Date: Rhys Kuzmiz 04/27/23 1:00AM

Released By, Date: Matt Barua 4/25/23 7:00AM
Received By, Date: Glenda Wilson 4/27/23 11:15



Industrial Hygiene Laboratory Submittal Asbestos -- PLM

Originating Office
 310 E. Foothill Blvd., Suite 200
 Arcadia, CA 91006
 Phone: 626.441.7050
 Fax: 626.441.0016

Lab Submitted to:
 AmeriSci
 EMLab (Glendale)
 LA Testing

Routine (5 Days)
 RUSH (surcharges may apply)
 Circle 6 hours 24 hours 48 hours 72 hours
 One day 3 to 5 days

Project #:
23-Z0172-0074

Sampled by:
Rhys Kuzmic

Site Zip Code:
91722

Sample Date:
04/20/2023

Page 3 of 29

The receiving Laboratory is required to complete the following:

- All invoices are to be sent to: 310 E. Foothill Blvd., Suite 200, Arcadia, CA 91006 with a copy of the lab report.
- Analyze all samples by PLM by EPA 600/R-93/116.
- Stop analysis of homogeneous groups at first positive that is greater than or equal to 1.0% *mmf*

Optional Items to be completed by the laboratory (if check marked): Email Report to: info@execenv.com Other: ygaleana@execenv.com;
 US Mail Report to: Originating office check marked above Other:
 Alternate billing address:

Building Name: D (Rooms 3-5)

Sample No.:	Sample Location - Include Room information where appropriate	Material Description	Homogeneous Location	No.	Quantity	Percent Damaged
-44	Roof, south	Roof core (on wood deck)	T-O roof	14	5,200sf	0
-45	Roof, center	↓		↓	↓	↓
-46	Roof, north	↓		↓	↓	↓
-47	Roof, south roof jack	Roof mastic	T-O roof jacks	15	3sf	0
-48	Roof, center roof jack	↓		↓	↓	↓
-49	Roof, north roof jack	↓		↓	↓	↓

Prefix: 2304@0074RK

Notes: Rhys Kuzmic
 Rhys Ka 04/25/2023 7:00pm
 Matt Bara 04/27/23 11:00am

Received By, Date, & Time:

Released By, Date, & Time:



**Industrial Hygiene Laboratory Submittal
Asbestos -- PLM**

Originating Office

310 E. Foothill Blvd., Suite 200
Arcadia, CA 91006
Phone: 626.441.7050
Fax: 626.441.0016

Lab Submitted to:

AmeriSci
 EMLab (Glendale)
 LA Testing

Routine (5 Days)
Circle One
RUSH (surcharges may apply)
6 hours 24 hours 48 hours 3 to 5 days

Project #:
23-20172-0074

Sampled by:
Rhys Kuzmiz

Site Zip Code:
91722

Sample Date:
04/20/2023

Page 9 of 29

The receiving Laboratory is required to complete the following:

- All invoices are to be sent to: 310 E. Foothill Blvd., Suite 200, Arcadia, CA 91006 with a copy of the lab report.
- Analyze all samples by PLM by EPA 600/R-93/116.
- Step analysis of homogeneous groups at first positive that is greater than or equal to 1.0% MLB

Building Name: G (Rooms 8-10)

Optional items to be completed by the laboratory (if check marked): Email Report to: Info@execenv.com Other: ygaleana@execenv.com;
 US Mail Report to: Originating office check marked above Other: Alternate billing address:

Sample No.:	Sample Location - Include Room information where appropriate	Material Description	Homogeneous Location	No.	Quantity	Percent Damaged
-50	Room 8, north	12x12 random hole ceilings tile	Rooms 8, 9, 10 ceilings	16	2700 SF	0
-51	Room 9, north	and mastic (on drywall)		↓	↓	↓
-52	Room 10, north	↓		↓	↓	↓
-53	Room 8, north	Drywall no joint compound	Rooms 8, 9, 10 ceilings	17	2700 SF	0
-54	Room 9, north	behind 12x12 ceiling tile		↓	↓	↓
-55	Room 10, north	↓		↓	↓	↓

Prefix: 230420074RK

Notes: Rhys Kuzmiz

Released By, Date, & Time: Rhys Kuzmiz 04/25/2023 7:00PM
Released By, Date, & Time: Matt Barona 04/27/23 11:00AM

Received By, Date, & Time: Matt Barona 04/25/23 7:00PM
Released By, Date, & Time: Rhys Kuzmiz 04/27/23 11:15



Industrial Hygiene Laboratory Submittal Asbestos -- PLM

Originating Office

310 E. Foothill Blvd., Suite 200
Arcadia, CA 91006
Phone: 626.441.7050
Fax: 626.441.0016

Lab Submitted to:

AmeriSci
 EMLab (Glendale)
 LA Testing

Routine (5 Days)
 RUSH (surcharges may apply)
Circle 6 hours 24 hours 48 hours 72 hours
One day

Project #: 23-Z0172-0074

Sampled by: Rhys Kuzmic

Site Zip Code: 91722
Sample Date: 04/20/2023

The receiving Laboratory is required to complete the following:

Building Name: G (Rooms 8-20)

- All invoices are to be sent to: 310 E. Foothill Blvd., Suite 200, Arcadia, CA 91006 with a copy of the lab report.
- Analyze all samples by PLM by EPA 600/R-93/116.
- ~~Stop analysis of homogeneous groups at first positive that is greater than or equal to 1.0% - mb~~

Optional items to be completed by the laboratory (if check marked): Email Report to: Info@execenv.com Other: ygaleana@execenv.com

US Mail Report to: Originating office check marked above Other: Alternate billing address:

Sample No.:	Sample Location - Include Room information where appropriate	Material Description	Homogeneous Location	No.	Quantity	Percent Damaged
-56	Room 8, south wall	Rough plaster	Rooms 8, 9, 10 north and south walls	18	4,500 sq ft	0
-57	Room 8, north wall					
-58	Room 9, north wall					
-59	Room 20, south wall					
-60	Room 20, north wall					
-62	Extensor, west - south condenser pad	Concrete pad	Extensor west pads and condenser units	19	755 sq ft	0
-63	Extensor, west - center condenser pad					
	Extensor, west - north condenser pad					

Prefix: 2304 @ 0074RK

Notes: Rhys Kuzmic

[Signature]

Released By, Date: Rhys Kuzmic 04/25/2023 7:00PM
Received By, Date: Matt Barona 04/29/23 11:00AM

Released By, Date: Matt Barona 04/25/23 7:00PM
& Time: Glenda fur... 4/27/23 11:15
Glenda Upton



**Industrial Hygiene Laboratory Submittal
Asbestos -- PLM**

Originating Office
 310 E. Foothill Blvd., Suite 200
 Arcadia, CA 91006
 Phone: 626.441.7050
 Fax: 626.441.0016

Lab Submitted to:
 AmeriSci
 EMLab (Glendale)
 LA Testing

Routine (5 Days)
 Circle 6 hours 24 hours 48 hours 72 hours
 RUSH (surcharges may apply) 3 to 5 days

Project #:
23-Z0172-0074

Sampled by:
Rhys Kuzmic

Site Zip Code:
91722

Sample Date:
04/21/2023

Page 11 of 24

The receiving Laboratory is required to complete the following:

- All invoices are to be sent to: 310 E. Foothill Blvd., Suite 200, Arcadia, CA 91006 with a copy of the lab report.
- Analyze all samples by PLM by EPA 600/R-93/116.
- ~~Stop analysis of homogeneous groups at first positive that is greater than or equal to 1.0% - MB~~

Building Name: G (Rooms 8-10)

- All lab reports and invoices are to contain the Project Number from above.
- Unsigned and reports marked draft are unacceptable.
- Report to the attention of: Yesenia Galeana, Phone: (562) 889-1327

Optional items to be completed by the laboratory (if check marked): Email Report to: Info@execenv.com Other: ygaleana@execenv.com;
 US Mail Report to: Originating office check marked above Other:
 Alternate billing address:

Sample No.:	Sample Location - Include Room information where appropriate	Material Description	Homogeneous Location	No.	Quantity	Percent Damaged
-64	Exterior, west conduit over at south condenser	Exterior texture coat	Exterior west side on wood panels and metal conduit	20	50SF	0
-65	Exterior, west wood panel at center condenser	↓	coils associated with condenser units	↓	↓	↓
-66	Exterior, west wood panel at north condenser	↓		↓	↓	↓
-67	Roof, south	Roof core con wood decks	T-O roof	21	5/200SF	0
-68	Roof, center	↓				
-69	Roof, north	↓				
-70	Roof, south at roof jack	Roof mastic	T-O roof jacks	22	25F	0
-71	Roof, south at roof jack	↓		↓	↓	↓
-72	Roof, north at roof jack	↓		↓	↓	↓

Prefix: 2304210074RK

Notes: Rhys Kuzmic
 Rhys Kuzmic 04/25/2023 7:00PM
 Matt Barona 04/27/23 11:00AM
 Matt Barona 04/25/23 7:00PM
 Glenda for Glenda Wilson
 4/27/23 11:16

Received By, Date, & Time:
 Released By, Date, & Time:



Industrial Hygiene Laboratory Submittal Asbestos -- PLM

Originating Office

310 E. Foothill Blvd., Suite 200
Arcadia, CA 91006
Phone: 626.441.7050
Fax: 626.441.0016

Lab Submitted to:

AmeriSci
 EMLab (Glendale)
 LA Testing

Routine (5 Days)
 RUSH (surcharges may apply)
Circle 6 hours 24 hours 48 hours
One day 3 to 5 days

Project #: 23-Z0172-0074

Sampled by: Rhys Kuzmic

Site Zip Code: 91722

Sample Date: 04/21/2023

The receiving Laboratory is required to complete the following:

- All invoices are to be sent to: 310 E. Foothill Blvd., Suite 200, Arcadia, CA 91006 with a copy of the lab report.
- Analyze all samples by PLM by EPA 600/R-93/116.
- ~~Step analysis of homogeneous groups at first positive that is greater than or equal to 1.0% - AMB~~

Building Name: H (Rooms 12-13)

- All lab reports and invoices are to contain the Project Number from above.
- Unsigned and reports marked draft are unacceptable.
- Report to the attention of: Yesenia Galeana, Phone: (562) 889-1327

Email Report to: Info@execenv.com Other: y.galeana@execenv.com;

US Mail Report to: Originating office check marked above Other: Alternate billing address:

Sample No.:	Sample Location - Include Room information where appropriate	Material Description	Homogeneous Location	No.	Quantity	Percent Damaged
-73	Room 11, North	12x12 random hole ceilings tile and misth con drywall	Rooms 11, 12, 13 ceilings	23	2700 sq ft	0
-74	Room 12, North					
-75	Room 13, North					
-76	Room 11, North		Rooms 11, 12, 13 ceilings	24	2700 sq ft	0
-77	Room 12, North					
-78	Room 13, North					

Prefix: 23042/0074RK

Notes:

Released By, Date: Rhys Kuzmic 04/25/2023 7:00PM
 Released By, Date: Matt Bara 04/27/23 11:00AM
 Released By, Date: *[Signature]*

[Signature]

Released By, Date: Matt Bara 04/27/23 7:00AM
 Released By, Date: *[Signature]* 4-27-23 @ 11:15



Industrial Hygiene Laboratory Submittal Asbestos -- PLM

Originating Office
 310 E. Foothill Blvd., Suite 200
 Arcadia, CA 91006
 Phone: 626.441.7050
 Fax: 626.441.0016

Lab Submitted to:
 AmeriSci
 EMLab (Glendale)
 LA Testing

Routine (5 Days) RUSH (surcharges may apply) Circle 6 hours 24 hours 48 hours 72 hours 144 hours 3 to 5 days

Project #: 23-20172-0074
 Sampled by: Rhys Kuzmic
 Site Zip Code: 91722
 Sample Date: 04/21/2023
 Page 13 of 29

Building Name: H (Rooms 11-13)

The receiving Laboratory is required to complete the following:
 1. All invoices are to be sent to: 310 E. Foothill Blvd., Suite 200, Arcadia, CA 91006 with a copy of the lab report.
 2. Analyze all samples by PLM by EPA 600/R-93/116.
 3. ~~Stop analysis of homogeneous groups at first positive that is greater than or equal to 1.0%.~~

Optional items to be completed by the laboratory (if check marked): Email Report to: info@execenv.com Other: ygaleana@execenv.com;
 US Mail Report to: Originating office check marked above Other:
 Alternate billing address:

Sample No.:	Sample Location - Include Room information where appropriate	Material Description	Homogeneous Location	No.	Quantity	Percent Damaged
-79	Room 11, south wall	Rough plaster	Rooms 11, 12, 13 north end south walls	25	1500 SF	0
-80	Room 11, north wall					
-81	Room 12, south wall					
-82	Room 12, north wall					
-83	Room 13, north wall					
-84	Exterior, west-south condenser pad	Concrete pad	Exterior West pads at condenser units	26	75 SF	0
-85	Exterior, west-center condenser pad					
-86	Exterior, west-north condenser pad					

Prefix: 23042/0074RK

Notes: Rhys Kuzmic
 Matt Barco 04/25/23 7:00 PM
 Rhys Kuzmic 04/25/2023 7:00 PM
 Matt Barco 04/27/23 11:00 AM
 Standby for Brenda Watson
 J. G. 4-29-23 11:15

Released By, Date, & Time: [Blank]
 Received By, Date, & Time: [Blank]



Industrial Hygiene Laboratory Submittal Asbestos -- PLM

Originating Office
 310 E. Foothill Blvd., Suite 200
 Arcadia CA 91006
 Phone: 626.441.7050
 Fax: 626.441.0016

Lab Submitted to:
 AmeriSci
 EMLab (Glendale)
 LA Testing

Routine (5 Days)
 RUSH (surcharges may apply)
 Circle One 6 hours 24 hours 48 hours 3 to 5 days

Project #:
23-Z0172-0074

Sampled by:
Rhys Kuzmic

Site Zip Code:
91722

Sample Date:
04/21/2023

The receiving Laboratory is required to complete the following:

- All invoices are to be sent to: 310 E. Foothill Blvd., Suite 200, Arcadia, CA 91006 with a copy of the lab report.
- Analyze all samples by PLM by EPA 600/R-93/116.
- Stop analysis of homogeneous groups at first positive that is greater than or equal to 1.0% - MB

Building Name: H (Rooms 11-13)

Optional items to be completed by the laboratory (if check marked): Email Report to: Info@execenv.com Other: ygaleana@execenv.com;
 US Mail Report to: Originating office check marked above Other:
 Alternate billing address:

Sample No.:	Sample Location - Include Room information where appropriate	Material Description	Homogeneous Location	No.	Quantity	Percent Damaged
-87	Exterior, west conduit cover at south condenser	Exterior texture coat	Exterior west side on wood panels and metal condenser units associated with condenser units	27	50 SF	0
-88	Exterior, west wood panel at center condenser	↓		↓	↓	↓
-89	Exterior, west conduit cover at north condenser	↓		↓	↓	↓
-90	Roof, south	Roof core (on wood deck)	T-O roof	28	5/200 SF	0
-91	Roof, center	↓		↓	↓	↓
-92	Roof, north	↓		↓	↓	↓
-93	Roof, south roof jack	Roof mastic	T-O roof jacks	29	3 SF	0
-94	Roof, center roof jack	↓		↓	↓	↓
-95	Roof, north roof jack	↓		↓	↓	↓

Prefix: 23042/0074RK

Notes: Rhys Kuzmic
 Rhys Kuzmic 04/25/2023 7:00PM
 Matt Barna 04/27/23 11:00AM
 Matt Barna

Released By, Date, & Time: Matt Barna 04/25/23 7:00PM
 Released By, Date, & Time: Rhys Kuzmic 04/27/23 11:00AM



Industrial Hygiene Laboratory Submittal Asbestos -- PLM

Originating Office

310 E. Foothill Blvd., Suite 200
Arcadia, CA 91006
Phone: 626.441.7050
Fax: 626.441.0016

Lab Submitted to:

AmeriSci
 EMLab (Glendale)
 LA Testing

Routine (5 Days)
Circle One

Project #: 23-20172-0074

Sampled by: Rhys Kuzmic

Site Zip Code: 91722

Sample Date: 04/21/2023

Page 25 of 29

The receiving Laboratory is required to complete the following:

- All invoices are to be sent to: 310 E. Foothill Blvd., Suite 200, Arcadia, CA 91006 with a copy of the lab report.
- Analyze all samples by PLM by EPA 600/R-93/116.
- Stop analysis of homogeneous groups at first positive that is greater than or equal to 1.0% *ML*

Building Name: *I (Rooms 14-16)*

Optional items to be completed by the laboratory (if check marked): Email Report to: Info@execenv.com Other: *ygaleana@execenv.com;*

US Mail Report to: Originating office check marked above Other: Alternate billing address:

Sample No.:	Sample Location - Include Room information where appropriate	Material Description	Homogeneous Location	No.	Quantity	Percent Damaged
-96	Room 14, West	12x12 random hole ceiling tile and waste (on drywall)	Rooms 14, 15, 16 ceilings	30	2700sf	0
-97	Room 15, NW					
-98	Room 16, NW					
-99	Room 14, West	Drywall no joint compound	Rooms 14, 15, 16 ceilings	31	2700sf	0
-100	Room 15, NW	check 12x12 ceiling tiles				
-101	Room 16, NW					

Prefix: 2304210074RK

Notes: Rhys Kuzmic

Released By, Date, & Time: *Rhys Kuzmic 04/25/2023 7:00PM*
 Released By, Date, & Time: *Matt Bara 04/27/23 11:00AM*

Received By, Date, & Time: *Matt Bara 04/25/23 7:00PM*
 Released By, Date, & Time: *Glenda for Glenda Cuzon 4-27-23 @ 11:15*



Industrial Hygiene Laboratory Submittal Asbestos -- PLM

Originating Office

310 E. Foothill Blvd., Suite 200
Arcadia, CA 91006
Phone: 626.441.7050
Fax: 626.441.0016

Lab Submitted to:

AmeriSci
 EMLab (Glendale)
 LA Testing

Routine (5 Days)
 RUSH (surcharges may apply)
Circle One: 6 hours, 24 hours, 48 hours, 3 to 5 days

Project #: 23-Z0172-0074

Sampled by: Rhys Kuzmic

Site Zip Code: 91722

Sample Date: 04/21/2023

Page 16 of 29

The receiving Laboratory is required to complete the following:

- All invoices are to be sent to: 310 E. Foothill Blvd., Suite 200, Arcadia, CA 91006 with a copy of the lab report.
- Analyze all samples by PLM by EPA 600/R-93/116.
- Stop analysis of homogeneous groups at first positive that is greater than or equal to 1.0% *mb*

Building Name: **I (Rooms 14-16)**

- All lab reports and invoices are to contain the Project Number from above.
- Unsigned and reports marked draft are unacceptable.
- Report to the attention of: Yesenia Galeana, Phone: (562) 889-1327

Optional Items to be completed by the laboratory (if check marked):

- US Mail Report to: info@execenv.com Other: ygalcana@execenv.com;
 Originating office check marked above Other:
 Alternate billing address:

Sample No.:	Sample Location - Include Room information where appropriate	Material Description	Homogeneous Location	No.	Quantity	Percent Damaged
-102	Room 14, South Wall	Rough Plaster	Rooms 14, 15, 16 North and South Walls	32	1,500sf	0
-103	Room 14, North Wall					
-104	Room 15, North Wall					
-105	Room 16, South Wall					
-106	Room 16, North Wall					

Prefix: 2304/0074RK

Notes:

Rhys Kuzmic
 Rhys Kuzmic 04/25/2023 7:00PM
 Matt Barro 04/27/23 11:00AM
Matt Barro

Matt Barro

Received By, Date, & Time: Matt Barro 04/25/23 7:00PM
 Released By, Date, & Time: Glenda Wertz 04/27/23 11:05AM
Glenda Wertz from Matt Barro



**Industrial Hygiene Laboratory Submittal
Asbestos -- PLM**

Originating Office

310 E. Foothill Blvd., Suite 200
Arcadia, CA 91006
Phone: 626.441.7060
Fax: 626.441.0016

Lab Submitted to:

AmeriSci
 EMLab (Glendale)
 LA Testing

Routine (5 Days)
Circle One: 6 hours, 24 hours, 48 hours, 3 to 5 days

Project #: 23-Z0172-0074

Sampled by: Rhys Kuzmiz

Site Zip Code: 91722

Sample Date: 04/24/2023

Page 1 of 29

The receiving Laboratory is required to complete the following:

- All invoices are to be sent to: 310 E. Foothill Blvd., Suite 200, Arcadia, CA 91006 with a copy of the lab report.
- Analyze all samples by PLM by EPA 600/R-93/116.
- Stop analysis of homogeneous groups at first positive that is greater than or equal to 1.0% *ML*

Building Name: *I (Rooms 14-16)*

- All lab reports and invoices are to contain the Project Number from above.
- Unsigned and reports marked draft are unacceptable.
- Report to the attention of: Yesenia Galeana, Phone: (562) 889-1327

Optional items to be completed by the laboratory (if check marked): Email Report to: info@execenv.com Other: *ygaleana@execenv.com*;
 US Mail Report to: Originating office check marked above Other: Alternate billing address:

Sample No.:	Sample Location - Include Room information where appropriate	Material Description	Homogeneous Location	No.	Quantity	Percent Damaged
-107	Aftiz, NE on pipe	Arcell pipe insulation (4")	Aftiz pipe on east side running north-south	33	68 SF	<1
-108	Aftiz, east-debris on fiberglass insulation		Debris scattered in various locations to Aftiz (5555) (20 SF)	↓	↓	↓
-109	Aftiz, near center-debris on fiberglass insulation	↓		↓	↓	↓
-110	Exterior, west-south condenser pad	Concrete pad	Exterior west pads at condenser units	34	75 SF	0
-111	Exterior, west, center condenser pad	↓		↓	↓	↓
-112	Exterior, west, north condenser pad	↓		↓	↓	↓

Prefix: 230429074RK

Notes: Rhys Kuzmiz

Released By, Date: *Rhys Kuzmiz 04/25/2023 7:00PM*
 Received By, Date: *Matt Barona 04/27/23 11:00AM*

Released By, Date: *Matt Barona 04/25/23 7:00PM*
 Released By, Date: *Glenda Utzon 4/27/23 e 11:15*



Industrial Hygiene Laboratory Submittal Asbestos -- PLM

Originating Office

310 E. Foothill Blvd., Suite 200
Arcadia, CA 91006
Phone: 626.441.7050
Fax: 626.441.0016

Lab Submitted to:

AmeriSci
 EMLab (Glendale)
 LA Testing

Routine (5 Days)
 RUSH (surcharges may apply)
Circle 6 hours 24 hours 48 hours 3 to 5 days

Project #: 23-Z0172-0074

Sampled by: Rhys Kuzmick

Site Zip Code: 91722

Sample Date: 04/24/2023

The receiving Laboratory is required to complete the following:

- All invoices are to be sent to: 310 E. Foothill Blvd., Suite 200, Arcadia, CA 91006 with a copy of the lab report.
- Analyze all samples by PLM by EPA 600/R-93/116.
- Stop analysis of homogeneous groups at first positive that is greater than or equal to 1.0% *mb*

Building Name: *I (Rowns 14-16)*

- All lab reports and invoices are to contain the Project Number from above.
- Unsigned and reports marked draft are unacceptable.
- Report to the attention of: Yesenia Galeana, Phone: (662) 889-1327

Optional items to be completed by the laboratory (if check marked): Email Report to: info@execenv.com Other: *ygaleana@execenv.com;*

US Mail Report to: Originating office check marked above Other:

Alternate billing address:

Sample No.:	Sample Location - Include Room information where appropriate	Material Description	Homogeneous Location	No.	Quantity	Percent Damaged
-113	Exterior, west wood panel at south condenser unit	Exterior texture coat	Exterior west side on wood panels and metal conduit covers associated with condenser units	35	50 SF	0
-114	Exterior, west metal conduit cover at center condenser unit					
-115	Exterior, west wood panel at north condenser unit					
-116	Roof, South	Roof core (on wood deck)	T-O roof	36	5200 SF	0
-117	Roof, center					
-118	Roof, North					
-119	Roof, south roof jacks	Roof mastik	T-O roof jacks	37	3 SF	0
-120	Roof, center roof jacks					
-121	Roof, north roof jacks					

Prefix: 2304-0074RK

Notes: Rhys Kuzmick

Released By, Date: Rhys Kuzmick 04/25/2023 7:00PM

Received By, Date: Matt Barona 04/27/23 10:00AM

Released By, Date: Matt Barona 04/25/23 7:00PM
& Time: Rhys Kuzmick 4/27/23 11:15



Industrial Hygiene Laboratory Submittal Asbestos -- PLM

Originating Office

310 E. Foothill Blvd., Suite 200
Arcadia, CA 91006
Phone: 626.441.7050
Fax: 626.441.0016

Lab Submitted to:

AmeriSci
 EMLab (Glendale)
 LA Testing

Routine (5 Days)
 RUSH (surcharges may apply)
Circle One: 6 hours, 24 hours, 48 hours, 5 to 5 days

Project #: 23-20172-0074

Sampled by: Rhys Kuzmic

Site Zip Code: 91722

Sample Date: 04/24/2023

Page 19 of 29

The receiving Laboratory is required to complete the following:

- All invoices are to be sent to: 310 E. Foothill Blvd., Suite 200, Arcadia, CA 91006 with a copy of the lab report.
- Analyze all samples by PLM by EPA 600/R-93/116.
- Stop analysis of homogeneous groups at first positive that is greater than or equal to 1.0% mg

Building Name: J (Rooms 17-19)

- All lab reports and invoices are to contain the Project Number from above.
- Unsigned and reports marked draft are unacceptable.
- Report to the attention of: Yesenia Galeana, Phone: (562) 889-1327

Optional items to be completed by the laboratory (if check marked): Email Report to: info@execenv.com Other: y.galeana@execenv.com;

US Mail Report to: Originating office check marked above Other: Alternate billing address:

Sample No.:	Sample Location - Include Room information where appropriate	Material Description	Homogeneous Location	No.	Quantity	Percent Damaged
-122	Room 17, SW	12x12 random hole ceiling tile and	Rooms 17, 18, 19 ceilings	38	2700 SF	0
-123	Room 18, SW	plastic (condywall)				
-124	Room 19, SW					
-125	Room 17, SW	drywall no joint compound	Rooms 17, 18, 19 ceilings	39	2700 SF	0
-126	Room 18, SW	checkered 12x12 ceiling tiles				
-127	Room 19, SW					

Prefix: 2304 29074RK

Notes: Rhys Kuzmic

Released By, Date: Rhys Kuzmic 04/25/2023 2:00 PM
 Released By, Date: Matt Barga 04/27/23 10:00 AM
 Released By, Date: Glenda Wilson 4/27/23 11:15 AM

Received By, Date: Matt Barga 04/25/23 7:00 AM
 Released By, Date: Glenda Wilson 4/27/23 11:15 AM



Industrial Hygiene Laboratory Submittal Asbestos -- PLM

Originating Office
 310 E. Foothill Blvd., Suite 200
 Arcadia, CA 91006
 Phone: 626.441.7050
 Fax: 626.441.0016

Lab Submitted to:
 AmeriSci
 EMLab (Glendale)
 LA Testing

Routine (5 Days)
 RUSH (surcharges may apply)
 Circle 6 24 48 8 to 5
 One hours hours hours days

Project #:
23-Z0172-0074

Sampled by:
Rhys Kuzmiz

Site Zip Code:
91722

Sample Date:
04/24/2023

The receiving Laboratory is required to complete the following:

- All invoices are to be sent to: 310 E. Foothill Blvd., Suite 200, Arcadia, CA 91006 with a copy of the lab report.
- Analyze all samples by PLM by EPA 600/R-93/116.
- ~~Stop analysis of homogeneous groups at first positive that is greater than or equal to 4.0% - AMB~~

Building Name: 5 (Rooms 17-19)

Optional Items to be completed by the laboratory (if check marked): Email Report to: Info@execenv.com Other: yrgaleana@execenv.com;
 US Mail Report to: Originating office check marked above Other:
 Alternate billing address:

Sample No.:	Sample Location - Include Room information where appropriate	Material Description	Homogeneous Location	No.	Quantity	Percent Damaged
-128	Room 27, West Wall	Rough plaster	Rooms 17, 18, 19 west and east walls	410	2,500 SF	0
-129	Room 17, east wall					
-130	Room 18, west wall					
-131	Room 18, east wall					
-132	Room 19, west wall					
-133	External south - west pad	Concrete pad	External south pads at	412	75 SF	< 1
-134	External south - center pad	(on asphalt)	condenser units			
-135	External south - east pad					

Prefix: 2304240074RK

Notes: Rhys Kuzmiz

Released By, Date, & Time: Matt Barona 04/27/23 11:00AM
 Received By, Date, & Time: Rhys Kuzmiz 04/25/2023 7:00PM

Released By, Date, & Time: Matt Barona 04/25/23 7:00PM
 Released By, Date, & Time: Gloria Vinton 4/27/23 11:15



Industrial Hygiene Laboratory Submittal Asbestos -- PLM

Originating Office

310 E. Foothill Blvd., Suite 200
Arcadia, CA 91006
Phone: 626.441.7050
Fax: 626.441.0016

Lab Submitted to:

AmeriSci
 EMLab (Glendale)
 LA Testing

Routine (5 Days)
Circle 6 hours 24 hours 48 hours 3 to 5 days

Project #: 23-Z0172-0074

Sampled by: Rhys Kuzmiz

Site Zip Code: 91722

Sample Date: 04/27/2023

Page 2 of 29

The receiving Laboratory is required to complete the following:

- All invoices are to be sent to: 310 E. Foothill Blvd., Suite 200, Arcadia, CA 91006 with a copy of the lab report.
- Analyze all samples by PLM by EPA 600/R-93/116.
- Stop analysis of homogeneous groups at first positive that is greater than or equal to 1.0% *M/M*

Building Name: *J (Rooms 12-15)*

Optional items to be completed by the laboratory (if check marked): Email Report to: Info@excecenv.com Other: *ygaleana@excecenv.com*

US Mail Report to: Originating office check marked above Other:

Alternate billing address:

Sample No.:	Sample Location - Include Room information where appropriate	Material Description	Homogeneous Location	No.	Quantity	Percent Damaged
-136	Exterior south, near west pad	Asphalt paving	Exterior south side under concrete pads	42	680 SF	<1
-137	Exterior south, near center pad	↓		↓	↓	↓
-138	Exterior south, near east pad	↓		↓	↓	↓
-139	Exterior south, ^{on wood panel at west condenser unit}	Exterior texture coat	Exterior south side on wood panels and metal condenser covers	43	50 SF	0
-140	Exterior south, on metal cover at center condenser unit	↓		↓	↓	↓
-141	Exterior south, on metal cover at east condenser unit	↓		↓	↓	↓
-142	Attic, NW on pipe	Air cell pipe insulation (411)	Attic pipe on north side	68 SF	68 SF	<1
-143	Attic, NW debris on fiberglass insulation	↓	Debris scattered in various locations	↓	↓	↓
-144	Attic, north center debris on fiberglass insulation	↓	t-o Attic (10 SF)	↓	↓	↓

Prefix: 2304240074RK

Notes: Rhys Kuzmiz

Released By, Date, & Time: *Matt Barona 04/27/23 11:05am*

Received By, Date, & Time: *Matt Barona 04/25/23 7:00am*

Released By, Date, & Time: *Glenda Winters 04/27/23 11:15*



Industrial Hygiene Laboratory Submittal Asbestos -- PLM

Originating Office
 310 E. Foothill Blvd., Suite 200
 Arcadia, CA 91006
 Phone: 626.441.7050
 Fax: 626.441.0016

Lab Submitted to:
 AmeriSci
 EMLab (Glendale)
 LA Testing

Routine (5 Days)
 RUSH (surcharges may apply)
 Circle 6 24 48 3 to 5
 One hours hours hours days

Project #:
23-Z0172-0074

Sampled by:
Rhys Kuzmic

Site Zip Code:
91722

Sample Date:
04/24/2023

Page 2 of 24

The receiving Laboratory is required to complete the following:

- All invoices are to be sent to: 310 E. Foothill Blvd., Suite 200, Arcadia, CA 91006 with a copy of the lab report.
- Analyze all samples by PLM by EPA 600/R-93/116.
- Stop analysis of homogeneous groups at first positive that is greater than or equal to 1.0% *mg*

Building Name: J (Rooftops 12-19)

- All lab reports and invoices are to contain the Project Number from above.
- Unsigned and reports marked draft are unacceptable.
- Report to the attention of: Yesenia Galeana, Phone: (562) 889-1327

Optional items to be completed by the laboratory (if check marked): Email Report to: Info@execenv.com Other: ygaleana@execenv.com

US Mail Report to: Originating office check marked above Other: Alternate billing address:

Sample No.:	Sample Location - Include Room information where appropriate	Material Description	Homogeneous Location	No.	Quantity	Percent Damaged
-245	Roof, West	Roof core (on wood deck)	T-O roof	45	5/2005F	0
-246	Roof, center	↓		↓	↓	↓
-247	Roof, east	↓		↓	↓	↓
-248	Roof, NW roof jack	Roof Mastix	T-O roof jacks	46	3 SF	0
-249	Roof, center-west roof jack	↓		↓	↓	↓
-250	Roof, center-east roof jack	↓		↓	↓	↓

Prefix: 2304240074RK

Notes: Rhys Kuzmic

Released By, Date, & Time: Rhys Kuz 04/25/2023 7:00PM
 Released By, Date, & Time: Matt Barna 04/27/23 11:00AM

Received By, Date, & Time: *Matthew*
 Released By, Date, & Time: Matt Barna 04/25/23 7:00AM
 Released By, Date, & Time: Glenda Wilson 4/27/23 11:15



Industrial Hygiene Laboratory Submittal Asbestos -- PLM

Originating Office
 310 E. Foothill Blvd., Suite 200
 Arcadia, CA 91006
 Phone: 626.441.7050
 Fax: 626.441.0016

Lab Submitted to:
 AmeriSci
 EMLab (Glendale)
 LA Testing

Routine (5 Days)
 RUSH (surcharges may apply)
 Circle 6 24 48 72 to 5
 One hours hours hours days

Project #:
23-Z0172-0074

Sampled by:
Rhys Kuzmic

Site Zip Code:
91722

Sample Date:
04/24/2023

The receiving Laboratory is required to complete the following:

- All invoices are to be sent to: 310 E. Foothill Blvd., Suite 200, Arcadia, CA 91006 with a copy of the lab report.
- Analyze all samples by PLM by EPA 600/R-93/116.
- ~~Stop analysis of homogeneous groups at first positive that is greater than or equal to 4.0% - JMB~~

Building Name: H (Pumps 11-13)

Optional items to be completed by the laboratory (if check marked): Email Report to: Info@execenv.com Other: ygaleana@execenv.com;

US Mail Report to: Originating office check marked above Other:

Alternate billing address:

Sample No.:	Sample Location - Include Room information where appropriate	Material Description	Homogeneous Location	No.	Quantity	Percent Damaged
-151	Attic, NE on pipe	Aircell pipe insulation (411)	Attic pipe on east side running north-south	47	68 SF	< 1
-152	Attic, abandoned debris near center		Debris scattered in various locations + to Attic (SSP)			
-153	Attic, east on pipe					

Prefix: 2304240074RK

Notes: Rhys Kuzmic
 Rhys Kuzmic 04/25/2023 7:00 PM
 Matt Barona 04/27/23 11:00 AM
 [Signature]

Received By, Date, & Time:
 [Signature] Matt Barona 04/25/23 7:00 AM
 Glenda Wilson 4/27/23 11:15



Industrial Hygiene Laboratory Submittal Asbestos -- PLM

Originating Office
 310 E. Foothill Blvd., Suite 200
 Arcadia, CA 91006
 Phone: 626.441.7050
 Fax: 626.441.0016

Lab Submitted to:
 AmeriSci
 EMLab (Glendale)
 LA Testing

Routine (5 Days)
 RUSH (surcharges may apply)
 Circle 6 24 48 3 to 5
 One hours hours hours days

Project #:
23-Z0172-0074

Sampled by:
Rhys Kuzmic

Site Zip Code:
91722

Sample Date:
04/25/2023

Page 4 of 24

The receiving Laboratory is required to complete the following:

- All invoices to be sent to: 310 E. Foothill Blvd., Suite 200, Arcadia, CA 91006 with a copy of the lab report.
- Analyze all samples by PLM by EPA 600/R-93/116.
- Stop analysis of homogeneous groups at first positive that is greater than or equal to 1.0% *MS*

Building Name: B (MPR)

- All lab reports and invoices are to contain the Project Number from above.
- Unsigned and reports marked draft are unacceptable.
- Report to the attention of: Yesenia Galeana, Phone: (562) 889-1327

Optional items to be completed by the laboratory (if check marked): Email Report to: Info@execenv.com Other: ygaleana@execenv.com

US Mail Report to: Originating office check marked above Other: Alternate billing address:

Sample No.:	Sample Location - Include Room information where appropriate	Material Description	Homogeneous Location	No.	Quantity	Percent Damaged
-154	MPR, south	12x12 random noise ceiling tile and mastel	MPR ceiling	48	3,600 SF	0
-155	MPR, SE	con drywall				
-156	MPR, NE					
-157	MPR, south ceiling	drywall no joint compound	MPR walls and ceiling	49	4,800 SF	0
-158	MPR, SE ceiling	ceiling tile and 2x2				
-159	MPR, east wall above walkway opening	wall tiles				

Prefix: 230420074RK

Notes: Rhys Kuzmic

Released By, Date, & Time: Rhys Kuzmic 04/25/2023 7:00PM
 Received By, Date, & Time: Matt Barba 04/27/23 11:00AM

Released By, Date, & Time: Matt Barba 04/25/23 7:00PM
 Released By, Date, & Time: Glenda Upton 04/27/23 11:15



Industrial Hygiene Laboratory Submittal Asbestos -- PLM

Originating Office
 310 E. Foothill Blvd., Suite 200
 Arcadia, CA 91006
 Phone: 626.441.7050
 Fax: 626.441.0016

Lab Submitted to:
 AmeriSci
 EMLab (Glendale)
 LA Testing

Routine (5 Days)
 RUSH (surcharges may apply)
 Circle 6 24 48 hours hours hours
 One hours hours hours **3 to 5 days**

Project #:
23-Z0172-0074

Sampled by:
Rhys Kuzmic

Site Zip Code: 91722
Sample Date: 04/25/2023
 Page 25 of 29

The receiving Laboratory is required to complete the following:

- All invoices are to be sent to: 310 E. Foothill Blvd., Suite 200, Arcadia, CA 91006 with a copy of the lab report.
- Analyze all samples by PLM by EPA 600/R-93/116.
- ~~Step analysis of homogeneous groups at first positive that is greater than or equal to 4.0% - MG~~

Building Name: B C M P R S

Optional items to be completed by the laboratory (if check marked): Email Report to: Info@execenv.com Other: ygaleana@execenv.com, Alternate billing address:

US Mail Report to: Originating office check marked above Other:

Sample No.:	Sample Location - Include Room information where appropriate	Material Description	Homogeneous Location	No.	Quantity	Percent Damaged
-160	MPR, west wall - north end	2x2 wall tile (second or - no waste on drywall)	MPR east and west walls	50	850 SF	0
-161	MPR, west wall - south end	↓		↓	↓	↓
-162	MPR, east wall	↓		↓	↓	↓
-163	Mechanical Room, east wall	Rough plaster	Mechanical Room walls and ceiling	52	960 SF	<1
-164	Mechanical Room, south wall	↓		↓	↓	↓
-165	Mechanical Room, west wall	↓		↓	↓	↓

Prefix: 2304250074RK

Notes: Rhys Kuzmic
 Rhys Kuzmic 04/25/2023 2:00PM
 matt barna 04/27/23 11:00AM
 Matt Barna

Received By, Date, & Time:
 Matt Barna 04/25/23 7:00PM
 Glenda Wren 4/27/23 11:15

Released By, Date, & Time:
 Matt Barna 04/25/23 7:00PM
 Glenda Wren 4/27/23 11:15



Industrial Hygiene Laboratory Submittal Asbestos -- PLM

Originating Office
 310 E. Foothill Blvd., Suite 200
 Arcadia, CA 91006
 Phone: 626.441.7050
 Fax: 626.441.0016

Lab Submitted to:
 AmeriSci
 EMLab (Glendale)
 LA Testing

Routine (5 Days)
 RUSH (surcharges may apply)
 Circle 6 24 48 3 to 5
 One hours hours hours days

Project #:
 23-Z0172-0074

Sampled by:
 Rhys Kuzmic

Site Zip Code:
 91722

Sample Date:
 04/25/2023

Page 2 of 24

The receiving Laboratory is required to complete the following:

- All invoices to be sent to: 310 E. Foothill Blvd., Suite 200, Arcadia, CA 91006 with a copy of the lab report.
- Analyze all samples by PLM by EPA 600/R-93/116.
- Stop analysis of homogeneous groups at first positive that is greater than or equal to 1.0% *mk*

Building Name: *B CAMPUS*

Optional items to be completed by the laboratory (if check marked): Email Report to: Info@execenv.com Other: ygaleana@execenv.com;

US Mail Report to: Originating office check marked above Other: Alternate billing address:

Sample No.:	Sample Location - Include Room information where appropriate	Material Description	Homogeneous Location	No.	Quantity	Percent Damaged
-166	Mechanical Room, NE on HVAC duct	Canvas tarp / wrap at	Mechanical Room select HVAC ducts	52	5 SF	<1
-167	Mechanical Room, NE on HVAC duct	HVAC duct		↓	↓	↓
-168	Mechanical Room, NE on HVAC duct	↓		↓	↓	↓
-169	Mechanical Room mezzanine level on north HVAC duct	Gray HVAC duct sealant / coating	Mechanical Room select HVAC ducts	53	10 SF	0
-170	Mechanical Room mezzanine level on north HVAC duct	↓		↓	↓	↓
-171	Mechanical Room mezzanine level on north HVAC duct	↓		↓	↓	↓

Prefix: 2304250074RK

Notes: Rhys Kuzmic

Matthew Barnes

Released By, Date, & Time: *04/25/2023 7:00PM*

Received By, Date, & Time: *04/25/23 7:00PM*

Released By, Date, & Time: *04/27/23 11:15*

Received By, Date, & Time: *04/27/23 11:15*

Glenda Wilson

Glenda Wilson

4-27-23



Industrial Hygiene Laboratory Submittal Asbestos -- PLM

Originating Office
 310 E. Foothill Blvd., Suite 200
 Arcadia, CA 91006
 Phone: 626.441.7050
 Fax: 626.441.0016

Lab Submitted to:
 AmeriSci
 EMLab (Glendale)
 LA Testing

Routine (5 Days)
 RUSH (surcharges may apply)
 Circle 6 hours 24 hours 48 hours 3 to 5 days
 One hour

Project #:
23-Z0172-0074

Sampled by:
Rhys Kuzmic

Site Zip Code:
91722

Sample Date:
04/25/2023

Page 27 of 29

The receiving Laboratory is required to complete the following:

- All invoices are to be sent to: 310 E. Foothill Blvd., Suite 200, Arcadia, CA 91006 with a copy of the lab report.
- Analyze all samples by PLM by EPA 600/R-93/116.
- Stop analysis of homogeneous groups at first positive that is greater than or equal to 1.0% *ms*

Building Name: B CAPRI

Optional Items to be completed by the laboratory (if check marked): Email Report to: Info@execenv.com Other: ygaleana@execenv.com, ___

US Mail Report to: Originating office check marked above Other: Alternate billing address:

Sample No.:	Sample Location - include Room information where appropriate	Material Description	Homogeneous Location	No.	Quantity	Percent Damaged
-172	Mechanical Room, West	Concrete slab	Mechanical Room slab	54	150 SF	0
-173	Mechanical Room, north	↓		↓	↓	↓
-174	Mechanical Room, north	↓		↓	↓	↓
-175	Mechanical Room roof, south	Roof core (on wood deck)	Mechanical Room roof	55	150 SF	0
-176	Mechanical Room roof, center	↓		↓	↓	↓
-177	Mechanical Room roof, north	↓		↓	↓	↓
-178	Mechanical Room roof, south roof jacks	Roof mastic	Mechanical Room roof at roof jacks, penetrations and patched areas	56	10 SF	0
-179	Mechanical Room roof, SW roof jacks	↓		↓	↓	↓
-180	Mechanical Room roof, north patched area	↓		↓	↓	↓

Prefix: 230420074RK

Notes: Rhys Kuzmic

Released By, Date, & Time: Rhys Kuzmic 04/25/2023 7:00PM
 Released By, Date, & Time: Matt Barona 4/27/23 11:00AM

Received By, Date, & Time: Matt Barona 04/25/23 7:00PM
 Released By, Date, & Time: Alanda Jim Calenda Wilson 4-27-23 11:15 AM

Matthew Barona



Industrial Hygiene Laboratory Submittal Asbestos -- PLM

Originating Office
 310 E. Foothill Blvd., Suite 200
 Arcadia, CA 91006
 Phone: 626.441.7050
 Fax: 626.441.0016

Lab Submitted to:
 AmeriSci
 EMLab (Glendale)
 LA Testing

Routine (5 Days)
 RUSH (surcharges may apply)
 Circle 6 24 48 hours hours hours
 One 3 to 5 days

Project #:
23-Z0172-0074

Sampled by:
Rhys Kuzmic

Site Zip Code: 91722
Sample Date: 04/25/2023
 Page 28 of 29

The receiving Laboratory is required to complete the following:

- All invoices are to be sent to: 310 E. Foothill Blvd., Suite 200, Arcadia, CA 91006 with a copy of the lab report.
- Analyze all samples by PLM by EPA 600/R-93/116.
- Stop analysis of homogeneous groups at first positive that is greater than or equal to 1.0% *AMF*

Building Name: *G (Rooms 8-10)*

Optional items to be completed by the laboratory (if check marked): Email Report to: Info@execenv.com Other: ygalearna@execenv.com
 US Mail Report to: Originating office check marked above Other:
 Alternate billing address:

Sample No.:	Sample Location - Include Room information where appropriate	Material Description	Homogeneous Location	No.	Quantity	Percent Damaged
-181	Attic, NE on pipe	Amcell pipe insulation	Attic pipe on east side running north-south	57	68 SF	<1
-182	Attic, north-center debris on fiberglass insulation	CHS	Debris scattered in various locations to Attic CLOSERS	↓	↓	↓
-183	Attic, near center debris on fiberglass insulation	↓		↓	↓	↓

Prefix: 2304250074RK

Notes: Rhys Kuzmic
(Rhys Kuzmic 04/25/2023 7:00PM)
 Matt Bara 4/27/23 11:00AM
(Matt Bara 04/25/23 7:00AM)
Glenda Tron 4/27/23 11:15

Received By, Date, & Time: *Matt Bara 04/25/23 7:00AM*
 Released By, Date, & Time: *Glenda Tron 4/27/23 11:15*



Industrial Hygiene Laboratory Submittal Asbestos -- PLM

Originating Office
 310 E. Foothill Blvd., Suite 200
 Arcadia, CA 91006
 Phone: 626.441.7050
 Fax: 626.441.0016

Lab Submitted to:
 AmeriSci
 EMLab (Glendale)
 LA Testing

Routine (5 Days)
 RUSH (surcharges may apply)
 Circle 6 hours 24 hours 48 hours 3 to 5 days
 One hours hours hours days

Project #:
 23-Z0172-0074

Sampled by:
 Rhys Kuzmic

Site Zip Code:
 91722

Sample Date:
 04/25/2023
 Page 24 of 29

The receiving Laboratory is required to complete the following:

- All invoices are to be sent to: 310 E. Foothill Blvd., Suite 200, Arcadia, CA 91006 with a copy of the lab report.
- Analyze all samples by PLM by EPA 600/R-93/116.
- Stop analysis of homogeneous groups at first positive that is greater than or equal to 1.0% *Mf*

Building Name: D (Rooms 3-5)

Optional items to be completed by the laboratory (if check marked): Email Report to: Info@execenv.com Other: ygaleana@execenv.com
 US Mail Report to: Originating office check marked above Other:
 Alternate billing address:

Sample No.:	Sample Location - Include Room information where appropriate	Material Description	Homogeneous Location	No.	Quantity	Percent Damaged
-184	Attic, NE on pipe	Aircell pipe insulation (4")	Attic pipe on east side runways north-south	58	68 SF	< 1
-185	Attic, north-center debris on fiberglass insulation	↓	Debris scattered in various locations + to Attic (10 SF)	↓	↓	↓
-186	Attic, near center debris on fiberglass insulation	↓		↓	↓	↓

Prefix: 23043-0074RK

Notes: Rhys Kuzmic
 Rhys Kuzmic 04/25/2023 7:00am
 Matt Barron 4/27/23 11:00am
 [Signature]

Received & Time: [Signature] 04/25/23 7:00pm
By, Date, & Time: Glenda Urban 4/27/23 1:19

Released & Time: [Signature]
By, Date, & Time: [Signature]

APPENDIX B – SITE DRAWING

Client: COVINA VALLEY USD

Project # 23-Z0172-0074

Insp. Date 04 / /2023

Site Name: Ben Lomond ES

Building/Area: G (Rooms 8-10)

Site Address: 621 E Covina Blvd, Covina CA 91722

Inspector's Name

RK

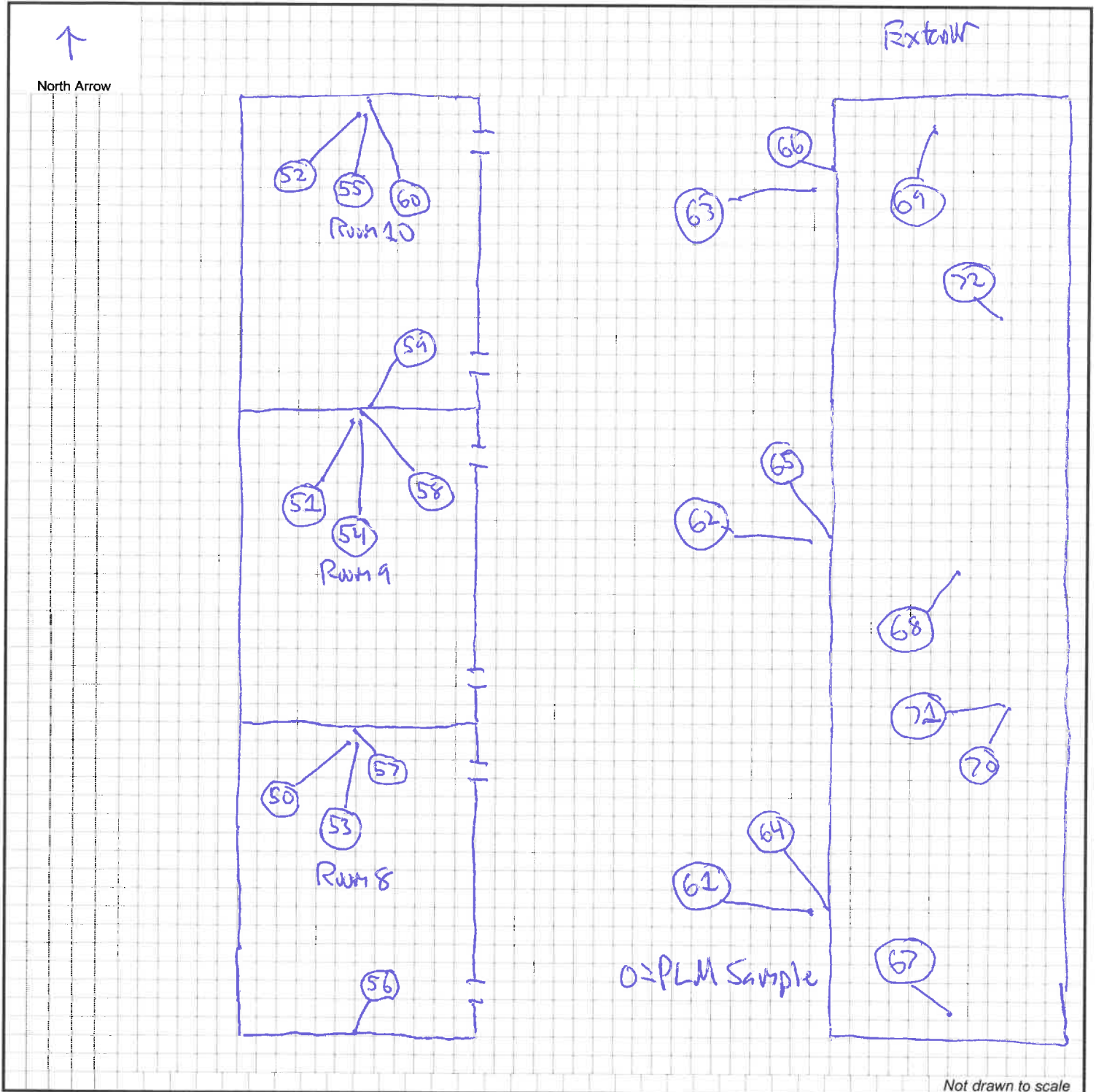

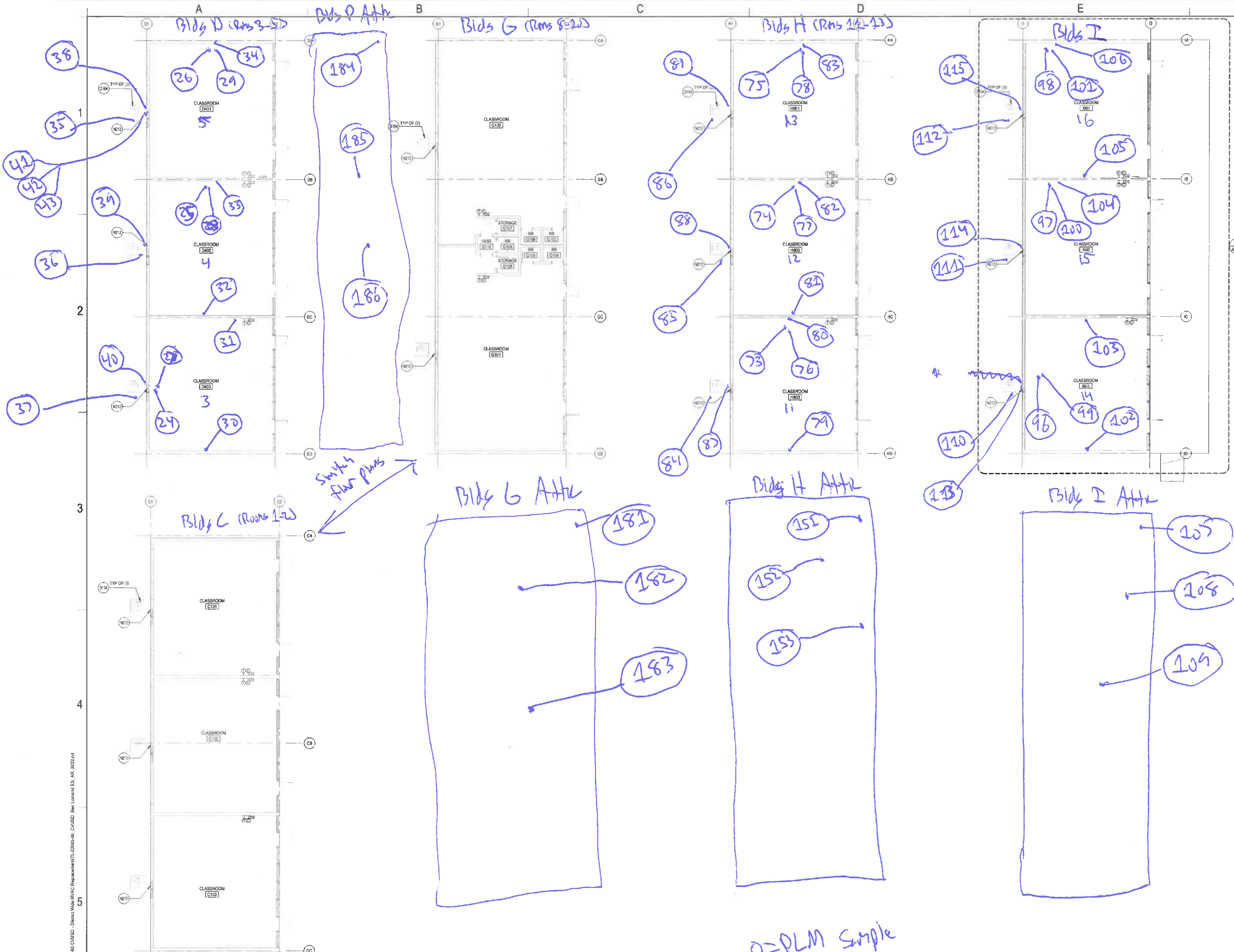

BUILDINGS C, D, G, H AND I FLOOR PLANS
SCALE: 1/8" = 1'-0"

REFERENCE KEYNOTES

- KEYNOTES
- D104 REMOVE (E) MECHANICAL EQUIP. EQUIP. CONC. PAD & ITS ASSOCIATED PARTS. SEE MECHANICAL & PLUMBING DWG. CONTRACTOR TO MATCH AND REPAIR AREA OF CONC. WITH BR. ASPHALT, (V) CONCRETE OR (H) LANDSCAPING TO MATCH ADJACENT SURFACE.
 - N212 REPLACE (E) INRLL PANEL AT CONDENSER UNIT PENETRATIONS WITH GLAZING TO MATCH ADJACENT PAINT FRAME TO MATCH ADJACENT.

GENERAL ARCHITECTURAL NOTES

1. ALL INTERIOR CMU WALLS SHALL REMAIN UNO. NOT USED
2. FURNISH AND INSTALL FIRE-TREATED WOOD BLOCKING OR METAL BACKING PLATE IN METAL STUD PARTITIONS FOR THE PROPER ANCHORAGE OF ALL WALL ATTACHED ITEMS. LE TOILET ACCESSORIES, CASEWORK, MILLWORK, WALL-MOUNTED FIXTURES, MARKER BOARDS, TACK BOARDS, DOOR STOPS, AND/OR VISUAL BRACKETS, AND OTHER WALL ATTACHED ITEMS WHERE OCCURE
3. GYPSUM BOARD SURFACES SHALL BE ISOLATED WITH CONTROL JOINTS WHERE SHOWN ON DRAWINGS AND AS DESCRIBED IN THE SPECIFICATIONS.
4. NOT USED
5. SCRUB GYPSUM WALL BOARD OF WALLS AND PARTITIONS TO FREQUENCIES OF DECK ABOVE. SEAL TIGHTLY AROUND ALL PENETRATIONS.
6. MAINTAIN (E) SEISMIC BRACING FOR SUSPENDED CEILING OR AS SHOWN ON THE DRAWINGS.

DEMOLITION GENERAL NOTES

- DEMOLITION NOTES APPLY TO ALL DEMOLITION SHEETS
- THE CONTRACTOR SHALL
- A. COORDINATE ALL DEMOLITION AND PHASING EFFORTS WITH THE ARCHITECT AND OWNER'S REPRESENTATIVE. EVERY EFFORT SHALL BE MADE TO MINIMIZE DISRUPTION OF OWNER'S OPERATIONS. EXCESSIVE NOISE OR VIBRATION SHALL BE PRE-APPROVED AND COORDINATED WITH THE OWNER'S REPRESENTATIVE. IN ALL CASES, PROVIDERS SHALL BE MADE FOR USER'S SAFETY.
 - B. COORDINATE ANY DISRUPTION OF UTILITY SERVICES WITH THE OWNER AND AS SPECIFIED.
 - C. CONSTRUCT TEMPORARY CONSTRUCTION PARTITIONS WITHIN THE EXISTING BUILDING WHICH OFFER A ONE-HOUR ENCLOSURE TO ISOLATE ANY DEMOLITION/CONSTRUCTION WORK FROM THE GENERAL PUBLIC AND AS DEEMED NECESSARY BY THE OWNER AND CODE OFFICIAL. HAVING JURISDICTION, COORDINATE LOCATIONS WITH THE OWNER AND MAINTAIN MEANS OF EGRESS THROUGHOUT THE WORK.
 - D. MAINTAIN A BECURE, WEATHER-TIGHT ENCLOSURE AT ALL TIMES.
 - E. VERIFY ALL EXISTING CONDITIONS, DIMENSIONS AND ELEVATIONS AND NOTIFY THE ARCHITECT OF ANY DISCREPANCIES.
 - F. REMOVE IN THEIR ENTIRETY ALL EXISTING WALLS, DOORS, MILLWORK, PLUMBING FIXTURES, CEILING, SOFFITS, MARKERBOARDS AND OTHER ITEMS AS REQUIRED TO EXECUTE THE DEMOLITION/CONSTRUCTION WORK DESCRIBED BY THE DRAWINGS.
 - G. THE OWNER SHALL RESERVE THE RIGHT TO SALVAGE ANY MATERIALS.
 - H. PROVIDE PROTECTION FOR ALL EXISTING BUILDING MATERIALS AND EQUIPMENT FROM DAMAGE DUE TO ANY DEMOLITION OR CONSTRUCTION RELATED INCIDENT PERFORMED UNDER THIS CONTRACT.
 - I. REPAIR OR REPLACE ITEMS THAT ARE DAMAGED AS A RESULT OF DEMOLITION OR CONSTRUCTION TO MATCH EXISTING FINISH AND/OR CONDITIONS.
 - J. EXISTING MATERIALS SHALL NOT BE REUSED UNLESS NOTED OTHERWISE OR AS AUTHORIZED BY ARCHITECT.
 - K. VERIFY AND MAINTAIN THE LOCATION OF EXISTING POWER, COMMUNICATION AND DATA CABLES TO PREVENT INTERUPTION OF THEIR SERVICE.
 - L. PATCH FLOOR, WALL AND CEILING PENETRATIONS RESULTING FROM REMOVAL OR RE-ROUTING OF NEW OR EXISTING PIPING, DUCTWORK, CONDUIT, AND OTHER ITEMS AS REQUIRED TO MAINTAIN FIRE-RESISTANCE RATED SEPARATIONS. FINISH AS SPECIFIED FOR NEW OR EXISTING ADJACENT SURFACES.
 - M. CAP ALL DISCONNECTED MECHANICAL PIPING LINES WITHIN THE WALL OR FLOOR. PATCH AND FINISH AS REQUIRED TO MATCH NEW OR EXISTING ADJACENT SURFACES.
 - N. SEE MECHANICAL AND ELECTRICAL DRAWINGS AND NOTES FOR FURTHER SEQUENCING AND SCOPE OF WORK.
 - O. AVOID ANY DISTURBANCE OF SOILS WITHIN THE ZONE OF INFLUENCE AROUND EXISTING FOOTINGS AND FLOOR SLABS AS DIRECTED BY GEOTECHNICAL INSPECTOR.
 - P. NOT USED
 - Q. WHERE PLASTERED WALLS ARE INDICATED TO BE REMOVED, PREPARE ADJACENT WALLS TO RECEIVE NEW PATCH FINISH BY SAWCUTTING ADJACENT PLASTER FINISH A MINIMUM OF 1'-0" BEYOND DEMOLITION.



BEN LOMOND ELEM. SCHOOL
COVID-19 COVINA VALLEY DISTRICT WIDE HVAC REPLACEMENT
821 E. COVINA BLVD COVINA, CA 91722

100% CONSTRUCTION DOCUMENT
09/05/2022 REVISIONS

79-22005 DSA 4803-12229
DSA File # 19-25
BUILDINGS CDGH AND I FLOOR PLANS

Autodesk Docs: R75-22805-00-CVUSD - District Wide HVAC Replacement/15-22804-00-CVUSD_Ben Lomond ES_AR_2022.rvt
 2/1/2023 8:18:04 AM

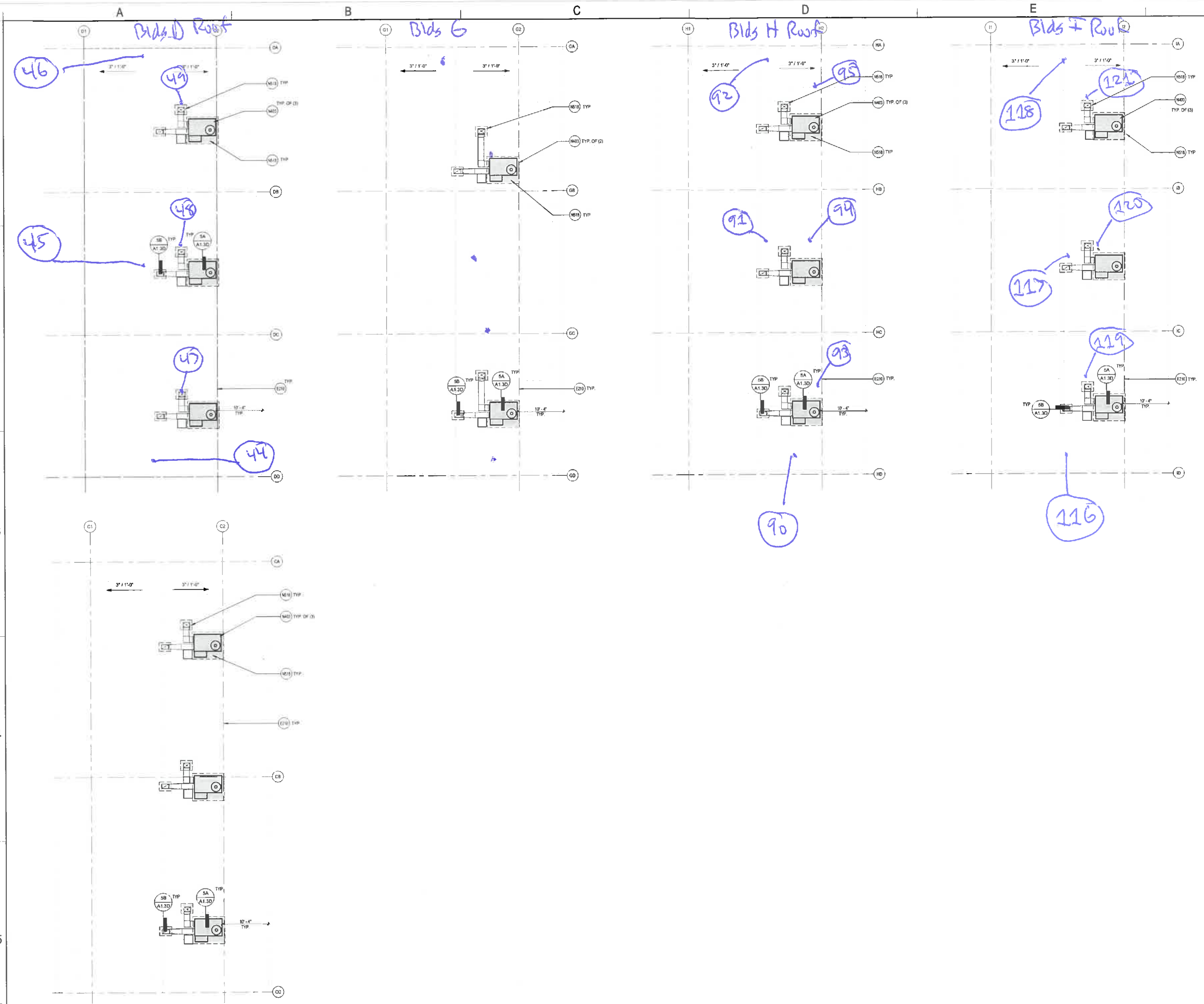

REFERENCE KEYNOTES

- KEYNOTES**
- E210 LINE OF (E) BLDG BELOW SHOWN DASHED
 - M403 (N) MECHANICAL UNITS ATTACHED TO THE ROOF UNIT CURB. SEE MECHANICAL DRAWING SHEETS M7.3 M7.4 AND M7.5
 - M516 (N) ROOF PATCHING IN AREA OF WORK

ROOF PLAN GENERAL NOTES

- A. (E) ROOF CURBS TO REMAIN UNO. SEE MECHANICAL DRAWINGS SHEET M7.3 FOR ADDITIONAL INFORMATION
- B. COORDINATE THE SIZE AND LOCATION OF WALL PENETRATIONS FOR MECHANICAL AND ELECTRICAL EQUIPMENT. REFER TO MECHANICAL AND ELECTRICAL DRAWINGS FOR PENETRATIONS NOT SHOWN ON THIS DRAWING
- C. (E) DRAIN, CURBS, VENTS AND STACKS TO REMAIN.

DEMOLITION GENERAL NOTES

DEMOLITION NOTES APPLY TO ALL DEMOLITION SHEETS.

- THE CONTRACTOR SHALL:
- A. COORDINATE ALL DEMOLITION AND PHASING EFFORTS WITH THE ARCHITECT AND OWNER'S REPRESENTATIVE. EVERY EFFORT SHALL BE MADE TO MINIMIZE DISRUPTION OF OWNER'S OPERATIONS. EXCESSIVE NOISE OR VIBRATION SHALL BE PRE-APPROVED AND COORDINATED WITH THE OWNER'S REPRESENTATIVE. IN ALL CASES, PROVISIONS SHALL BE MADE FOR USER'S SAFETY.
 - B. COORDINATE ANY DISRUPTION OF UTILITY SERVICES WITH THE OWNER AND AS SPECIFIED.
 - C. CONSTRUCT TEMPORARY CONSTRUCTION PARTITIONS WITHIN THE EXISTING BUILDING WHICH OFFER A ONE-HOUR ENCLOSURE TO ISOLATE ANY DEMOLITION/CONSTRUCTION WORK FROM THE GENERAL PUBLIC AND AS DEEMED NECESSARY BY THE OWNER AND CODE OFFICIAL HAVING JURISDICTION. COORDINATE LOCATIONS WITH THE OWNER AND MAINTAIN MEANS OF EGRESS THROUGHOUT THE WORK.
 - D. MAINTAIN A SECURE, WEATHER-TIGHT ENCLOSURE AT ALL TIMES.
 - E. VERIFY ALL EXISTING CONDITIONS, DIMENSIONS AND ELEVATIONS AND NOTIFY THE ARCHITECT OF ANY DISCREPANCIES.
 - F. REMOVE IN THEIR ENTIRETY ALL EXISTING WALLS, DOORS, MILLWORK, PLUMBING FIXTURES, CEILING, SOFFITS, MANHOLEWAYS, AND OTHER ITEMS, AS REQUIRED TO EXECUTE THE DEMOLITION/CONSTRUCTION WORK DESCRIBED BY THE DRAWINGS.
 - G. THE OWNER SHALL RESERVE THE RIGHT TO SALVAGE ANY MATERIALS.
 - H. PROVIDE PROTECTION FOR ALL EXISTING BUILDING MATERIALS AND EQUIPMENT FROM DAMAGE DUE TO ANY DEMOLITION OR CONSTRUCTION-RELATED INCIDENT PERFORMED UNDER THIS CONTRACT.
 - I. REPAIR OR REPLACE ITEMS THAT ARE DAMAGED AS A RESULT OF DEMOLITION OR CONSTRUCTION TO MATCH EXISTING FINISH AND/OR CONDITION.
 - J. EXISTING MATERIALS SHALL NOT BE REUSED UNLESS NOTED OTHERWISE OR AS AUTHORIZED BY ARCHITECT.
 - K. VERIFY AND MAINTAIN THE LOCATION OF EXISTING POWER, COMMUNICATION AND DATA CABLES TO PREVENT INTERRUPTION OF THESE SERVICES.
 - L. PATCH FLOOR, WALL AND CEILING PENETRATIONS RESULTING FROM REMOVAL OR RE-ROUTING OF NEW OR EXISTING PIPING, ELECTRICAL, CONDUIT, AND OTHER ITEMS AS REQUIRED TO MAINTAIN FIRE RESISTANCE RATED SEPARATIONS. FINISH AS REQUIRED FOR NEW OR EXISTING ADJACENT SURFACES.
 - M. CAP ALL DISCONNECTED MECHANICAL PIPING LINES WITHIN THE WALL OR FLOOR. PATCH AND FINISH AS REQUIRED TO MATCH NEW OR EXISTING ADJACENT SURFACES.
 - N. SEE MECHANICAL AND ELECTRICAL DRAWINGS AND NOTES FOR FURTHER SEQUENCING AND SCOPE OF WORK.
 - O. AVOID ANY DISTURBANCE OF SOILS WITHIN THE ZONE OF INFLUENCE AROUND EXISTING FOOTINGS AND FLOOR SLABS AS DIRECTED BY GEOTECHNICAL INSPECTOR.
 - P. NOT USED.
 - Q. WHERE PLASTERED WALLS ARE INDICATED TO BE REMOVED, PREPARE ADJACENT WALLS TO RECEIVE NEW PATCHFINISH BY SAWCUTTING ADJACENT PLASTER FINISH A MINIMUM OF 1'-0" BEYOND DEMOLITION.



BEN LOMOND ELEM. SCHOOL
 COVID-19 COVINA VALLEY DISTRICT WIDE HVAC REPLACEMENT
 827 E COVINA BLVD COVINA, CA 91722

100% CONSTRUCTION DOCUMENT
 05/05/2022
 REVISIONS

75-22805
 DSA A403-122228
 DSA File #: 19-25
 BUILDINGS CDGH
 AND I ROOF
 PLANS

A1.3C

BUILDINGS C, D, G, H AND I ROOF PLANS
 SCALE: 1/8" = 1'-0"

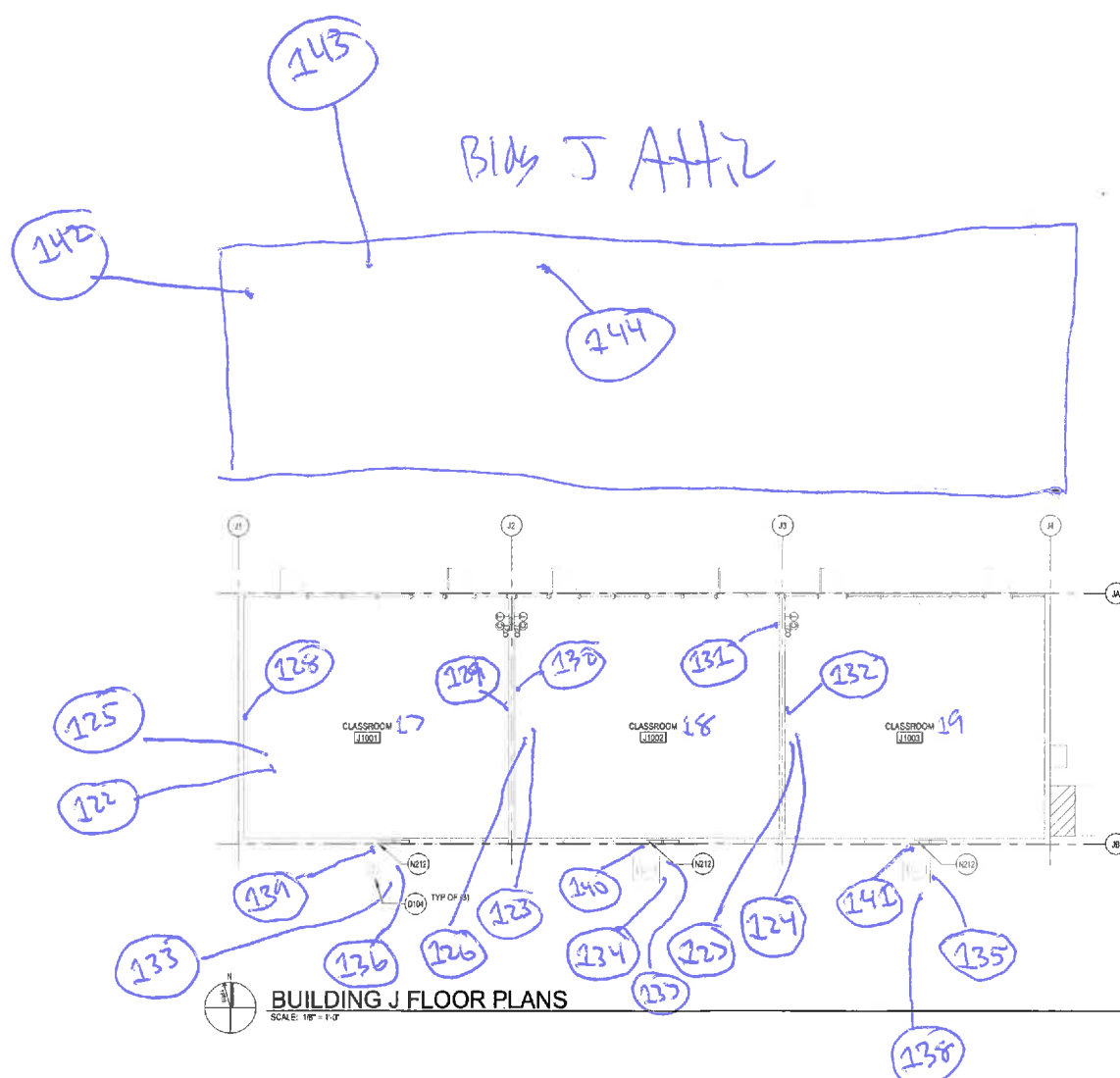

BUILDING J FLOOR PLANS
SCALE: 1/8" = 1'-0"

O2 PLM Sample

REFERENCE KEYNOTES

- KEYNOTES
- D104 REMOVE (E) MECHANICAL EQUIP. EQUIP. CONC. PAD, & ITS ASSOCIATED PARTS. SEE MECHANICAL & PLUMBING DIV. CONTRACTOR TO PATCH AND REPAIR AREA OF DECK WITH (E) ASPHALT, (E) CONCRETE OR (E) MLK TO MATCH TO ADJACENT SURFACE.
 - N212 REPLACE (E) INFILL PANEL AT CONDENSER UNIT PENETRATIONS WITH GLAZING TO MATCH ADJACENT PAINT FRAME TO MATCH ADJACENT.

GENERAL ARCHITECTURAL NOTES

- 1. ALL INTERIOR CMU WALLS SHALL REMAIN U.N.O.
- 2. NOT USED
- 3. FURNISH AND INSTALL PRE-TREATED WOOD BLOCKING OR METAL BACKING PLATE IN METAL STUD PARTITIONS FOR THE PROPER ANCHORAGE OF ALL WALL ATTACHED ITEMS, I.E. TOILET ACCESSORIES, CASEWORK, MILLWORK, WALL MOUNTED FIXTURES, MIRROR BOARDS, TACK BOARDS, DOOR STOPS, AND OTHER WALL ATTACHED ITEMS WHERE OCCURS.
- 4. OPTIMUM BOARD SURFACES SHALL BE ISOLATED WITH CONTROL JOINTS WHERE SHOWN ON DRAWINGS AND AS DESCRIBED IN THE SPECIFICATIONS.
- 5. NOT USED
- 6. SCORE GYPSUM WALL BOARD OF WALLS AND PARTITIONS TO IRREGULARITIES OF DECK ABOVE. SEAL TIGHTLY AROUND ALL PENETRATIONS.
- 7. MAINTAIN (E) SEISMIC BRACING FOR SUSPENDED CEILING OR AS SHOWN ON THE DRAWINGS.

DEMOLITION GENERAL NOTES

- DEMOLITION NOTES APPLY TO ALL DEMOLITION SHEETS.
- THE CONTRACTOR SHALL:
- A. COORDINATE ALL DEMOLITION AND PHASING EFFORTS WITH THE ARCHITECT AND OWNER'S REPRESENTATIVE. EVERY EFFORT SHALL BE MADE TO AVOID INJURY TO OWNERS OPERATING. EXCESSIVE NOISE OR VIBRATION SHALL BE PRE-APPROVED AND COORDINATED WITH THE OWNER'S REPRESENTATIVE. IN ALL CASES, PROVISIONS SHALL BE MADE FOR USER'S SAFETY.
 - B. COORDINATE ANY DISTRIBUTION OF UTILITY SERVICES WITH THE OWNER AND AS SPECIFIED.
 - C. CONSTRUCT TEMPORARY CONSTRUCTION PARTITIONS WITHIN THE EXISTING BUILDING WHICH OFFER A ONE-HOUR BARRIER TO ISOLATE ANY DEMOLITION/CONSTRUCTION WORK FROM THE GENERAL PUBLIC AND AS DEEMED NECESSARY BY THE OWNER AND CODE OFFICIAL. HAVING JURISDICTION. COORDINATE LOCATIONS WITH THE OWNER AND MAINTAIN MEANS OF EGRESS THROUGHOUT THE WORK.
 - D. MAINTAIN A SECURE, WEATHER-TIGHT ENCLOSURE AT ALL TIMES.
 - E. VERIFY ALL EXISTING CONDITIONS, DIMENSIONS AND ELEVATIONS AND NOTIFY THE ARCHITECT OF ANY DISCREPANCIES.
 - F. REMOVE IN THEIR ENTIRETY ALL EXISTING WALLS, DOORS, MILLWORK, PLUMBING FIXTURES, CEILING, SOFFITS, MIRROR BOARDS AND OTHER ITEMS AS REQUIRED TO EXECUTE THE DEMOLITION/CONSTRUCTION WORK DESCRIBED BY THE DRAWINGS.
 - G. THE OWNER SHALL RESERVE THE RIGHT TO SALVAGE ANY MATERIALS.
 - H. PROVIDE PROTECTION FOR ALL EXISTING BUILDING MATERIALS AND EQUIPMENT FROM DAMAGE DUE TO ANY DEMOLITION OR CONSTRUCTION-RELATED INCIDENT PERFORMED UNDER THIS CONTRACT.
 - I. REPAIR OR REPLACE ITEMS THAT ARE DAMAGED AS A RESULT OF DEMOLITION OR CONSTRUCTION TO MATCH EXISTING FINISH AND/OR CONDITION.
 - J. EXISTING MATERIALS SHALL NOT BE REUSED UNLESS NOTED OTHERWISE OR AS AUTHORIZED BY ARCHITECT.
 - K. VERIFY AND MAINTAIN THE LOCATION OF EXISTING POWER, COMMUNICATION AND DATA CABLES TO PREVENT INTERRUPTION OF THEIR SERVICE.
 - L. PATCH FLOOR, WALL AND CEILING PENETRATIONS RESULTING FROM REMOVAL OR RE-ROUTING OF NEW OR EXISTING PIPING, DUCTWORK, CONDUIT, AND OTHER ITEMS, AS REQUIRED TO MAINTAIN FIRE-RESISTANCE-RATED SEPARATIONS. FINISH AS REQUIRED FOR NEW OR EXISTING ADJACENT SURFACES.
 - M. CAP ALL DISCONNECTED MECHANICAL PIPING LINES WITHIN THE WALL OR FLOOR. PATCH AND FINISH AS REQUIRED TO MATCH NEW OR EXISTING ADJACENT SURFACES.
 - N. SEE MECHANICAL AND ELECTRICAL DRAWINGS AND NOTES FOR FURTHER SEQUENCING AND SCOPE OF WORK.
 - O. AVOID ANY DISTURBANCE OF SOILS WITHIN THE ZONE OF INFLUENCE AROUND EXISTING FOOTINGS AND FLOOR SLABS AS DIRECTED BY GEOTECHNICAL INSPECTOR.
 - P. NOT USED
 - Q. WHERE PLASTER/STUCCO WALLS ARE INDICATED TO BE REMOVED, PREPARE ADJACENT WALLS TO RECEIVE NEW PATCH/FINISH BY SAW-CUTTING ADJACENT PLASTER FINISH A MINIMUM OF 1" BEYOND DEMOLITION.

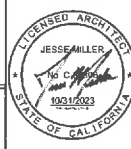

BEN LOMOND ELEM. SCHOOL
COVID-19 COVINA VALLEY DISTRICT WIDE HVAC REPLACEMENT
121 E. COVINA BLVD COVINA, CA 91722

100% CONSTRUCTION DOCUMENT
05/05/2022
REVISIONS

75-22006
DSA-ARDS-120229
DSA File # 19-25
BUILDING J FLOOR PLANS

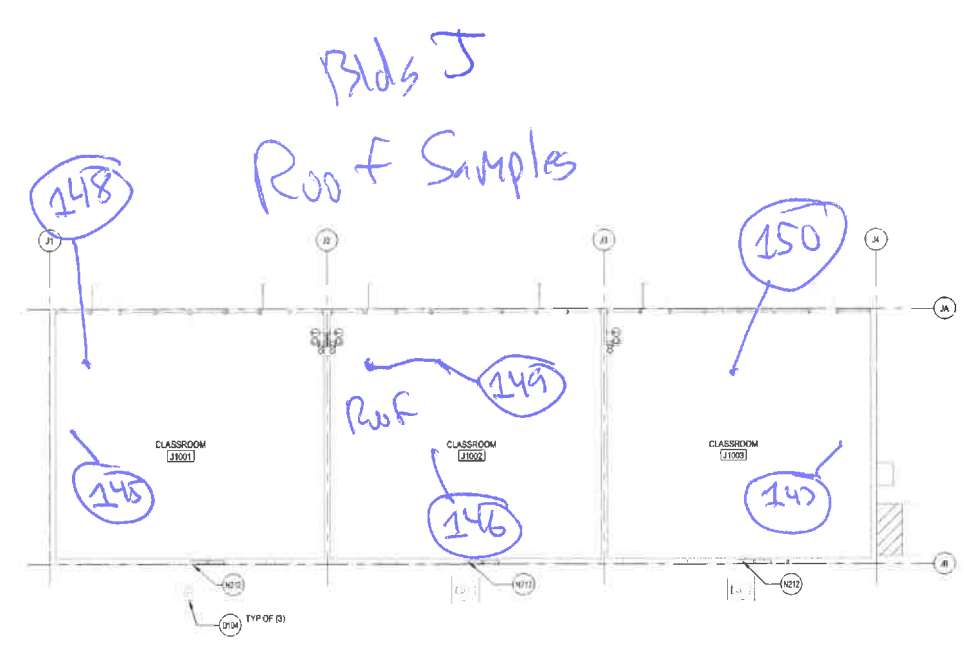

BUILDING J FLOOR PLANS
SCALE: 1/8" = 1'-0"

REFERENCE KEYNOTES

- KEYNOTES**
- 0104 REMOVE (E) MECHANICAL EQUIP. EQUIP. CONC. PAD & ITS ASSOCIATED PARTS. SEE MECHANICAL & PLUMBING DIV. CONTRACTOR TO PATCH AND REPAIR AREA OF DEMO WITH (M) ASPHALT, (N) CONCRETE OR (L) LANDSCAPING TO MATCH ADJACENT SURFACE.
 - 0212 REPLACE (E) INFILL PANEL AT CONDENSER UNIT PENETRATIONS WITH GLAZING TO MATCH ADJACENT PAINT FRAME TO MATCH ADJACENT

GENERAL ARCHITECTURAL NOTES

- 1 ALL INTERIOR CMU WALLS SHALL REMAIN U.N.O.
- 2 NOT USED
- 3 FURNISH AND INSTALL FIRE-TREATED WOOD BLOCKING OR METAL BACKING PLATE IN METAL STUD PARTITIONS FOR THE PROPER ANCHORAGE OF ALL WALL ATTACHED ITEMS, I.E. TOILET ACCESSORIES, CASEWORK, MILL WORK, WALL MOUNTED FIXTURES, MARKER BOARDS, TACK BOARDS, DOOR STOPS, AUDIO VISUAL BRACKETS, AND OTHER WALL ATTACHED ITEMS WHERE OCCURS.
- 4 CONCRETE BOARD SURFACES SHALL BE ISOLATED WITH CONTROL JOINTS WHERE SHOWN ON DRAWINGS AND AS DESCRIBED IN THE SPECIFICATIONS.
- 5 NOT USED
- 6 SCRIBE GYPSUM WALL BOARD OF WALLS AND PARTITIONS TO IRREGULARITIES OF FIELD AND/OR SEAL TIGHTLY AROUND ALL PENETRATIONS.
- 7 MAINTAIN (E) USG BOARD BRACING FOR SUSPENDED CEILING OR AS SHOWN ON THE DRAWINGS.

DEMOLITION GENERAL NOTES

- DEMOLITION NOTES APPLY TO ALL DEMOLITION SHEETS.
- THE CONTRACTOR SHALL:
- A COORDINATE ALL DEMOLITION AND PHASING EFFORTS WITH THE ARCHITECT AND OWNER'S REPRESENTATIVE. EVERY EFFORT SHALL BE MADE TO MINIMIZE DISRUPTION OF OWNER'S OPERATIONS. EXCESSIVE NOISE OR VIBRATION SHALL BE PRE-APPROVED AND COORDINATED WITH THE OWNER'S REPRESENTATIVE. IN ALL CASES, PROVISIONS SHALL BE MADE FOR USER'S SAFETY.
 - B COORDINATE ANY DISRUPTION OF UTILITY SERVICES WITH THE OWNER AND AS SPECIFIED.
 - C CONSTRUCT TEMPORARY CONSTRUCTION PARTITIONS WITHIN THE EXISTING BUILDING WHICH OFFER A ONE-HOUR ENCLOSURE TO ISOLATE ANY DEMOLITION/CONSTRUCTION WORK FROM THE GENERAL PUBLIC AND AS DEEMED NECESSARY BY THE OWNER AND CODE OFFICIAL. HAVING JURISDICTION. COORDINATE LOCATIONS WITH THE OWNER AND MAINTAIN MEANS OF EGRESS THROUGHOUT THE WORK.
 - D MAINTAIN A SECURE, WEATHER-TIGHT ENCLOSURE AT ALL TIMES.
 - E VERIFY ALL EXISTING CONDITIONS, DIMENSIONS AND ELEVATIONS AND NOTIFY THE ARCHITECT OF ANY DISCREPANCIES.
 - F REMOVE IN THEIR ENTIRETY ALL EXISTING WALLS, DOORS, MILLWORK, PLUMBING FIXTURES, CEILING, SOFFITS, MARKERBOARDS, AND OTHER ITEMS, AS REQUIRED TO EXECUTE THE DEMOLITION/CONSTRUCTION WORK DESCRIBED BY THE DRAWINGS.
 - G THE OWNER SHALL RESERVE THE RIGHT TO SALVAGE ANY MATERIALS.
 - H PROVIDE PROTECTION FOR ALL EXISTING BUILDING MATERIALS AND EQUIPMENT FROM DAMAGE DUE TO ANY DEMOLITION OR CONSTRUCTION-RELATED INCIDENT PERFORMED UNDER THIS CONTRACT.
 - I REPAIR OR REPLACE ITEMS THAT ARE DAMAGED AS A RESULT OF DEMOLITION OR CONSTRUCTION TO MATCH EXISTING FINISH AND/OR CONDITION.
 - J EXISTING MATERIALS SHALL NOT BE REUSED UNLESS NOTED OTHERWISE OR AS AUTHORIZED BY ARCHITECT.
 - K VERIFY AND MAINTAIN THE LOCATION OF EXISTING POWER, COMMUNICATION AND DATA CABLES TO PREVENT INTERRUPTION OF THEIR SERVICE.
 - L PATCH FLOOR, WALL AND CEILING PENETRATIONS RESULTING FROM REMOVAL OR RE-ROUTING OF NEW OR EXISTING PIPING, DUCTWORK, CONDUIT, AND OTHER ITEMS, AS REQUIRED TO MAINTAIN FIRE-RESISTANT-RATED SEPARATIONS. FINISH AS REQUIRED FOR NEW OR EXISTING ADJACENT SURFACES.
 - M CAP ALL DISCONNECTED MECHANICAL PIPING LINES WITHIN THE WALL OR FLOOR. PATCH AND FINISH AS REQUIRED TO MATCH NEW OR EXISTING ADJACENT SURFACES.
 - N SEE MECHANICAL AND ELECTRICAL DRAWINGS AND NOTES FOR FURTHER SCHEDULING AND SCOPE OF WORK.
 - O AVOID ANY DISTURBANCE OF SOBS WITHIN THE ZONE OF INFLUENCE AROUND EXISTING FOOTINGS AND FLOOR SLABS AS DIRECTED BY GEOTECHNICAL INSPECTOR.
 - P NOT USED.
 - Q WHERE PLASTER/STUCCO WALLS ARE INDICATED TO BE REMOVED, PREPARE ADJACENT WALLS TO RECEIVE NEW PATCH FINISH BY SAWCUTTING ADJACENT PLASTER FINISH A MINIMUM OF 1'-0" SETTING DEMOLITION.

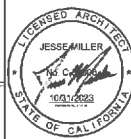

BEN LOMOND ELEM. SCHOOL
COVID-19 COVINA VALLEY DISTRICT WIDE HVAC REPLACEMENT
801 E. COVINA BLVD COVINA, CA 91722

100% CONSTRUCTION DOCUMENT
05/06/2022
REVISED

TS-22605
DSA 4403-12228
DSA File # 19-25
BUILDING J FLOOR PLANS

A1.1D

1

2

3

4

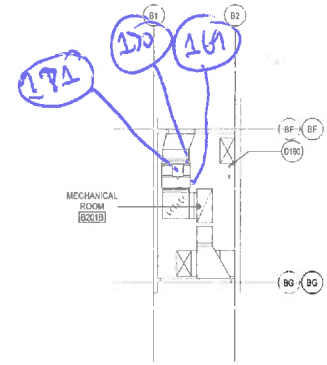
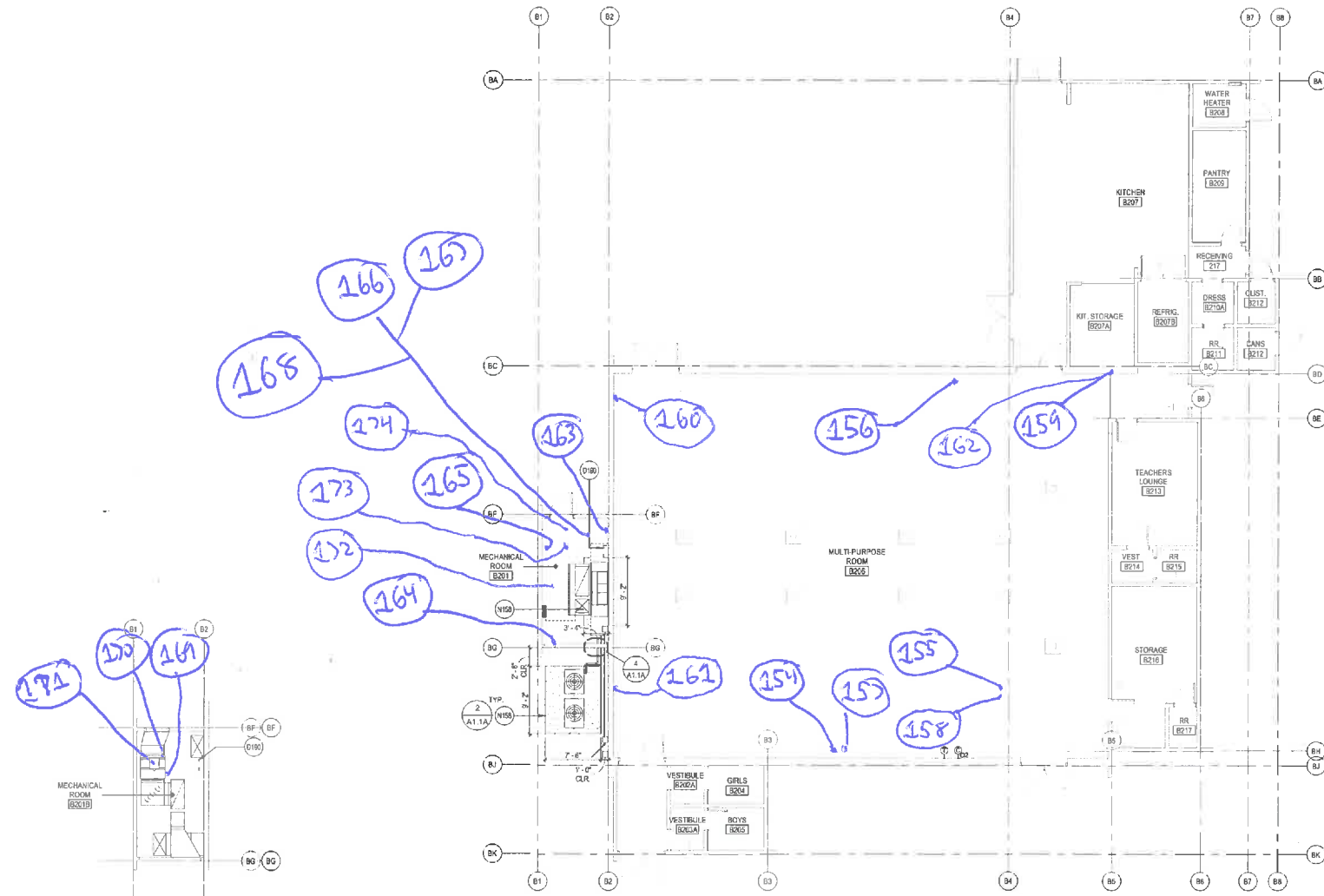

BLDG B - MEZZANINE LEVEL
SCALE: 1/8" = 1'-0"

BUILDING A AND B FLOOR PLANS - MPR
SCALE: 1/8" = 1'-0"

O=PLM Sample

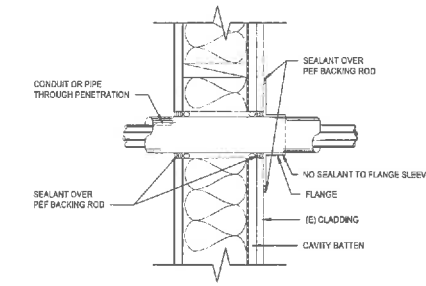

4 EXTERIOR WALL PENETRATION
SCALE: 3/4" = 1'-0"

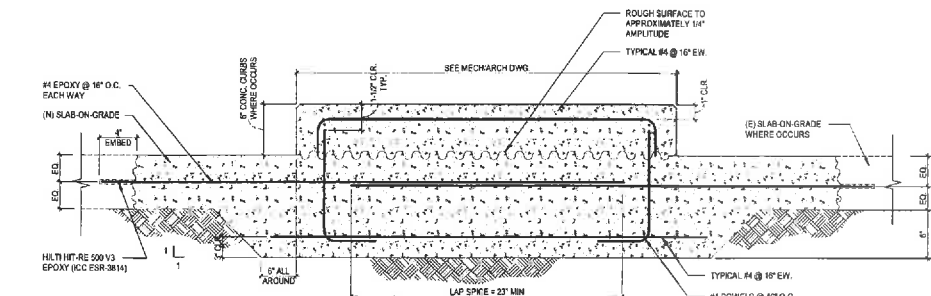

3 TYPICAL MECH. EQUIPMENT CONCRETE PAD AT (E) SLAB-ON-GRADE
SCALE: 1/2" = 1'-0"

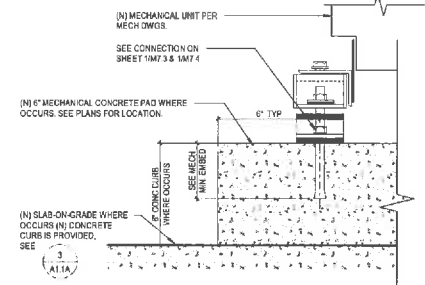

2 MECH. ANCHORAGE AT CONC. CURB
SCALE: 3/4" = 1'-0"

REFERENCE KEYNOTES

- KEYNOTES**
- 0190 REMOVE (E) LADDER
 - 0198 NEW MECHANICAL EQUIPMENT TO NEW 6" THK, TOP LEVELED CONCRETE PAD & PLACED 6" FROM EDGE OF PAD. SEE MECH DWGS

GENERAL ARCHITECTURAL NOTES

- 1 ALL INTERIOR CMU WALLS SHALL REMAIN U N O
- 2 NOT USED
- 3 FURNISH AND INSTALL FIRE-TREATED WOOD BLOCKING OR METAL BACKING PLATE IN METAL STUD PARTITIONS FOR THE PROPER ANCHORAGE OF ALL WALL ATTACHED ITEMS, I.E. TOILET ACCESSORIES, CASEWORK, MILLWORK, WALL MOUNTED FIXTURES, MARKER BOARDS, JACK BANGS, DOOR STOPS, AUDIO VISUAL BRACKETS, AND OTHER WALL ATTACHED ITEMS WHERE OCCURS
- 4 OFF-SHIM BOARD SURFACES SHALL BE ISOLATED WITH CONTROL JOINTS WHERE SHOWN ON DRAWINGS AND AS DESCRIBED IN THE SPECIFICATIONS
- 5 NOT USED
- 6 SCRIBE GYPSUM WALL BOARD OF WALLS AND PARTITIONS TO IRREGULARITIES OF DECK ABOVE. SEAL TIGHTLY AROUND ALL PENETRATIONS
- 7 MAINTAIN (E) SPACING BRACING FOR SUSPENDED CEILING AS SHOWN ON THE DRAWINGS

DEMOLITION GENERAL NOTES

- DEMOLITION NOTES APPLY TO ALL DEMOLITION SHEETS.
- THE CONTRACTOR SHALL:
- A COORDINATE ALL DEMOLITION AND PHASING EFFORTS WITH THE ARCHITECT AND OWNER'S REPRESENTATIVE. EVERY EFFORT SHALL BE MADE TO MINIMIZE DISRUPTION OF OWNER'S OPERATIONS. EXCESSIVE NOISE OR VIBRATION SHALL BE PRE-APPROVED AND COORDINATED WITH THE OWNER'S REPRESENTATIVE. IN ALL CASES, PROVISIONS SHALL BE MADE FOR USER'S SAFETY.
 - B COORDINATE ANY DISRUPTION OF UTILITY SERVICES WITH THE OWNER AND AS SPECIFIED
 - C CONSTRUCT TEMPORARY CONSTRUCTION PARTITIONS WITHIN THE EXISTING BUILDING WHICH OFFER A ONE-HOUR ENCLOSURE TO ISOLATE ANY DEMOLITION/CONSTRUCTION WORK FROM THE GENERAL PUBLIC AND AS DEEMED NECESSARY BY THE OWNER AND CODE OFFICIAL. HAVING JURISDICTION COORDINATE LOCATIONS WITH THE OWNER AND MAINTAIN MEANS OF EGRESS THROUGHOUT THE WORK.
 - D MAINTAIN A SECURE, WEATHER-TIGHT ENCLOSURE AT ALL TIMES
 - E VERIFY ALL EXISTING CONDITIONS, DIMENSIONS AND ELEVATIONS AND NOTIFY THE ARCHITECT OF ANY DISCREPANCIES.
 - F REMOVE IN THEIR ENTIRETY ALL EXISTING WALLS, DOORS, MILLWORK, PLUMBING FIXTURES, CEILING, SOFFITS, MARKERBOARDS, AND OTHER ITEMS AS REQUIRED TO EXCUTE THE DEMOLITION/CONSTRUCTION WORK DESCRIBED BY THE DRAWINGS.
 - G THE OWNER SHALL RESERVE THE RIGHT TO SALVAGE ANY MATERIALS.
 - H PROVIDE PROTECTION FOR ALL EXISTING BUILDING MATERIALS AND EQUIPMENT FROM DAMAGE DUE TO ANY DEMOLITION OR CONSTRUCTION RELATED INCIDENT PERFORMED UNDER THIS CONTRACT.
 - I REPAIR OR REPLACE ITEMS THAT ARE DAMAGED AS A RESULT OF DEMOLITION OR CONSTRUCTION TO MATCH EXISTING FINISH AND/OR CONDITION.
 - J EXISTING MATERIALS SHALL NOT BE REUSED UNLESS NOTED OTHERWISE OR AS AUTHORIZED BY ARCHITECT.
 - K VERIFY AND MAINTAIN THE LOCATION OF EXISTING POWER, COMMUNICATION AND DATA CABLES TO PREVENT INTERRUPTION OF THEIR SERVICES.
 - L PATCH FLOOR, WALL AND CEILING PENETRATIONS RESULTING FROM REMOVAL OR RE-RIGGING OF NEW OR EXISTING PIPING, DUCTWORK, CONDUIT, AND OTHER ITEMS AS REQUIRED TO MAINTAIN FIRE-RESISTANCE RATED SEPARATIONS. FINISH AS REQUIRED FOR NEW OR EXISTING ADJACENT SURFACES.
 - M CAP ALL DISCONNECTED MECHANICAL PIPING LINES WITHIN THE WALL OR FLOOR. PATCH AND FINISH AS REQUIRED TO MATCH NEW OR EXISTING ADJACENT SURFACES.
 - N SEE MECHANICAL AND ELECTRICAL DRAWINGS AND NOTES FOR FURTHER SCHEDULING AND SCOPE OF WORK.
 - O AVOID ANY DISTURBANCE OF SOILS WITHIN THE ZONE OF INFLUENCE AROUND EXISTING FOOTINGS AND FLOOR SLABS AS DIRECTED BY GEOTECHNICAL INSPECTOR.
 - P NOT USED
 - Q WHERE PLASTER/STUCCO WALLS ARE INDICATED TO BE REMOVED, PREPARE ADJACENT WALLS TO RECEIVE NEW PATCH/FINISH BY SAWCUTTING ADJACENT PLASTER FINISH A MINIMUM OF 1'-0" BEYOND DEMOLITION.



BEN LOMOND ELEM. SCHOOL
COVID-19 COVINA VALLEY DISTRICT WIDE HVAC REPLACEMENT
SHEET E. COVINA BLVD COVINA, CA 91722

100% CONSTRUCTION DOCUMENT
05/25/2022
REVISIONS

75-29805
DSA AREA-122228
DSA File #: 19-25
BUILDING B FLOOR PLANS

A1.1A

A B C D E F

1

2

3

4

5

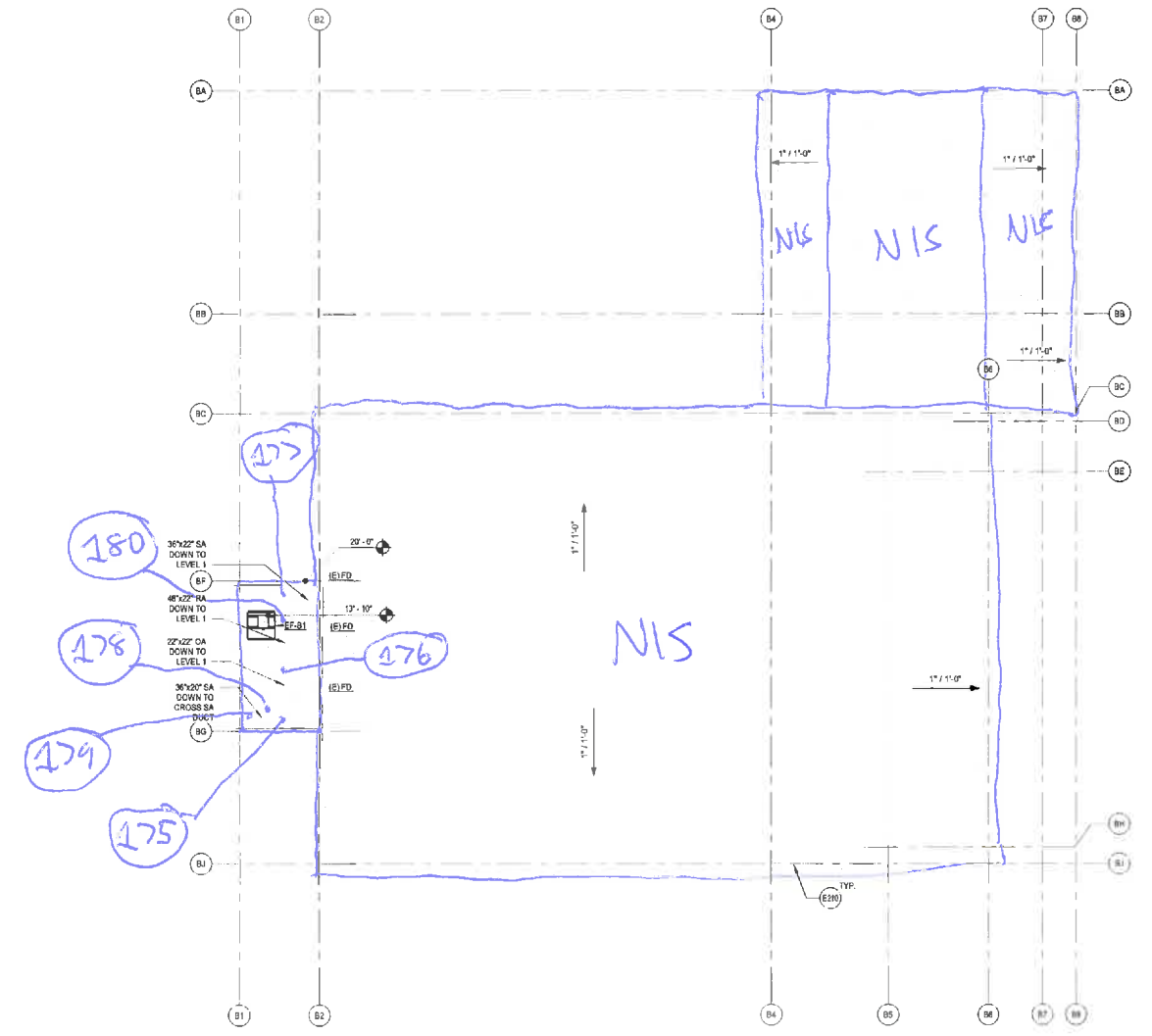
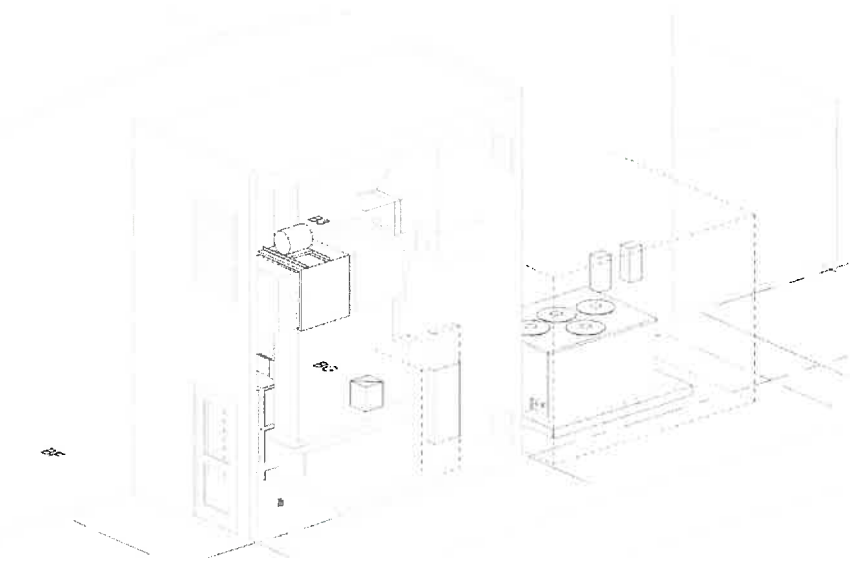

O = PLM Sample
NIS = Not in scope

REFERENCE KEYNOTES

KEYNOTES

ROOF PLAN GENERAL NOTES

- A. (E) ROOF CURBS TO REMAIN U.N.O. - SEE MECHANICAL DRAWINGS SHEET SPEC FOR ADDITIONAL INFORMATION.
- B. COORDINATE THE SIZE AND LOCATION OF WALL PENETRATIONS FOR MECHANICAL AND ELECTRICAL EQUIPMENT. REFER TO MECHANICAL AND ELECTRICAL DRAWINGS FOR PENETRATIONS NOT SHOWN ON THIS DRAWING.
- C. (E) DRAINS, CURBS, VENTS AND STACKS TO REMAIN.

DEMOLITION GENERAL NOTES

DEMOLITION NOTES APPLY TO ALL DEMOLITION SHEETS

THE CONTRACTOR SHALL:

- A. COORDINATE ALL DEMOLITION AND PHASING EFFORTS WITH THE ARCHITECT AND OWNER'S REPRESENTATIVE. EVERY EFFORT SHALL BE MADE TO MINIMIZE DISRUPTION OF OWNER'S OPERATIONS. EXCESSIVE NOISE OR VIBRATION SHALL BE PRE-APPROVED AND COORDINATED WITH THE OWNER'S REPRESENTATIVE. IN ALL CASES, PROVISIONS SHALL BE MADE FOR USER'S SAFETY.
- B. COORDINATE ANY DISRUPTION OF UTILITY SERVICES WITH THE OWNER AND AS SPECIFIED.
- C. CONSTRUCT TEMPORARY CONSTRUCTION PARTITIONS WITHIN THE EXISTING BUILDING WHICH OFFER A ONE HOUR FIRE RESISTANCE TO ISOLATE ANY DEMOLITION CONSTRUCTION WORK FROM THE GENERAL PUBLIC AND AS DEEMED NECESSARY BY THE OWNER AND CODE OFFICIAL HAVING JURISDICTION. COORDINATE LOCATIONS WITH THE OWNER AND MAINTAIN MEANS OF EGRESS THROUGHOUT THE WORK.
- D. MAINTAIN A SECURE, WEATHER-TIGHT ENCLOSURE AT ALL TIMES.
- E. VERIFY ALL EXISTING CONDITIONS, DIMENSIONS AND ELEVATIONS AND NOTIFY THE ARCHITECT OF ANY DISCREPANCIES.
- F. REMOVE IN THEIR ENTIRETY ALL EXISTING WALLS, DOORS, MILL WORK, PLUMBING FIXTURES, CEILING, SUFFITS, MARKERBOARDS, AND OTHER ITEMS, AS REQUIRED TO EXECUTE THE DEMOLITION CONSTRUCTION WORK DESCRIBED BY THE DRAWINGS.
- G. THE OWNER SHALL RESERVE THE RIGHT TO SALVAGE ANY MATERIALS.
- H. PROVIDE PROTECTION FOR ALL EXISTING BUILDING MATERIALS AND EQUIPMENT FROM DAMAGE DUE TO ANY DEMOLITION OR CONSTRUCTION RELATED INCIDENT PERFORMED UNDER THIS CONTRACT.
- I. REPAIR OR REPLACE ITEMS THAT ARE DAMAGED AS A RESULT OF DEMOLITION OR CONSTRUCTION TO MATCH EXISTING FINISH AND/OR CONDITION.
- J. EXISTING MATERIALS SHALL NOT BE REUSED UNLESS NOTED OTHERWISE OR AS AUTHORIZED BY ARCHITECT.
- K. VERIFY AND MAINTAIN THE LOCATION OF EXISTING POWER, COMMUNICATION AND DATA CABLES TO PREVENT INTERUPTION OF THEIR SERVICE.
- L. PATCH FLOOR, WALL AND CEILING PENETRATIONS RESULTING FROM REMOVAL OR RE-ROUTING OF NEW OR EXISTING PIPING, DUCTWORK, CONDUIT, AND OTHER ITEMS AS REQUIRED TO MAINTAIN FIRE-RESISTANT RATED SEPARATIONS. FINISH AS REQUIRED FOR NEW OR EXISTING ADJACENT SURFACES.
- M. CAP ALL DISCONNECTED MECHANICAL PIPING LINES WITHIN THE WALL OR FLOOR. PATCH AND FINISH AS REQUIRED TO MATCH NEW OR EXISTING ADJACENT SURFACES.
- N. SEE MECHANICAL AND ELECTRICAL DRAWINGS AND NOTES FOR FURTHER SCHEDULING AND SCOPE OF WORK.
- O. AVOID ANY DISTURBANCE OF SOILS WITHIN THE ZONE OF INFLUENCE AROUND EXISTING FOOTINGS AND FLOOR SLABS AS DIRECTED BY GEOTECHNICAL INSPECTOR.
- P. NOT USED.
- Q. WHERE PLASTER/STUD WALLS ARE INDICATED TO BE REMOVED, PREPARE ADJACENT WALLS TO RECEIVE NEW PATCH/FINISH BY SAW-CUTTING ADJACENT PLASTER FINISH A MINIMUM OF 1'-0" BEYOND DEMOLITION.



BEN LOMOND ELEM. SCHOOL
COVID-19 COVINA VALLEY DISTRICT WIDE HVAC REPLACEMENT
031 E. COVINA BLVD COVINA, CA 91722

100% CONSTRUCTION DOCUMENT
06/16/2022
REVISIONS

75-22605
CSA-ARB-122228
CSA File #: 18-25
BUILDINGS B
ROOF PLAN

A1.3A

A:\bbsk\Draw\75-22605-00 COVID-19 District Wide HVAC Replacement\75-22605-00_COVID19_Build_Lomond_EE_AR_2022.rvt
2/1/2023 8:16:00 AM

APPENDIX C – STAFF CERTIFICATION

State of California
Division of Occupational Safety and Health
Certified Asbestos Consultant

Rhys D Kuzmic

Name

Certification No. **09-4586**

Expires on **01/20/24**

This certification was issued by the Division of Occupational Safety and Health as authorized by Sections 7180 et seq. of the Business and Professions Code.

