



Industrial Hygiene • Air Quality • Lead & Asbestos • Training • Health & Safety

LIMITED ASBESTOS INSPECTION REPORT

Conducted at:

GROVECENTER ELEMENTARY SCHOOL
HVAC REPLACEMENT PROJECT
775 NORTH LARK ELLEN AVENUE
WEST COVINA, CALIFORNIA 91790

Prepared for:

MR. BRIAN JOHNSON
ASSISTANT DIRECTOR OF MAINTENANCE & OPERATION, FACILITIES &
TRANSPORTATION
COVINA-VALLEY UNIFIED SCHOOL DISTRICT
519 EAST BADILLO STREET
COVINA, CALIFORNIA 91723

Prepared by:

EXECUTIVE ENVIRONMENTAL
310 EAST FOOTHILL BOULEVARD, SUITE 200
ARCADIA, CALIFORNIA 91006

Project Number EE 23-Z0172-0076
June 6, 2023 (Amended July 11, 2023)

Report assembled by:

Yesenia G. Galeana
Technical Report Writer
Executive Environmental

Report generated/reviewed by:

Tim Galeana, CAC# 98-2470
Senior Project Manager
Executive Environmental

TABLE OF CONTENTS

- I. EXECUTIVE SUMMARY
- II. SAMPLING METHODOLOGY
- III. SAMPLE ANALYSIS
- IV. FINDINGS
- V. CONCLUSIONS/RECOMMENDATIONS
- VI. DISCLAIMER/REPORT LIMITATIONS

APPENDICES

APPENDIX A – LABORATORY ANALYSIS REPORT

APPENDIX B – SITE DRAWING

APPENDIX C – STAFF CERTIFICATION

LIMITED ASBESTOS INSPECTION REPORT

Project Number: EE 23-Z0172-0076

Client: Covina-Valley Unified School District
519 East Badillo Street
Covina, California 91723

Site Location: Grovecenter Elementary School
HVAC Replacement Project
775 North Lark Ellen Avenue
West Covina, California 91790

Site Use: School Property

Contact Person: Mr. Brian Johnson
Assistant Director of Maintenance & Operations, Facilities
and Transportation
Phone: (626) 974-7000, ext. 800145

Inspection Date: April 26 thru May 2, 2023
June 22, 2023

Inspected By: Mr. Rhys Kuzmic
Certified Asbestos Consultant, CAC# 09-4586

Report Assembled By: Ms. Yesenia G. Galeana
Technical Report Writer

Report Generated/Reviewed By: Mr. Tim Galeana
Certified Asbestos Consultant, # 98-2470

I. EXECUTIVE SUMMARY

Executive Environmental (EE) provided the services of a Certified Asbestos Consultant (Rhys Kuzmic, CAC No. 09-4586), to conduct a limited asbestos inspection of Buildings B (MPR), C, D, E, F and G at Grovecenter Elementary School located at 775 North Lark Ellen Avenue, West Covina, California. The inspection was conducted as a precursor to the upcoming HVAC Replacement project. At the time of the inspection, no visible signs of fire or structural damage were observed. At the request of the District, EE revisited the campus on June 22, 2023 to conduct testing of all the heater closets in conjunction with the HVAC project. Materials suspected of containing asbestos were sampled and analyzed for the presence of asbestos. Asbestos-Containing Materials (ACM), Assumed Asbestos-Containing Material and other hazardous materials were identified during these inspections. *This is considered to be a limited inspection. The inspection was limited to materials and locations anticipated to be impacted by the HVAC Replacement project, as directed by the District Representative.*

II. SAMPLING METHODOLOGY

A visual inspection of Buildings B (MPR), C, D, E, F and G was conducted prior to the collection of any bulk samples. The visual inspection was conducted to identify and record the location and condition of the materials to be sampled. Following the visual inspection, bulk material samples of the identified suspect asbestos-containing building materials were collected. The materials were categorized into homogeneous groupings, and each sample was assigned a unique sample number and placed into a sealed container. Sampling was conducted in accordance with South Coast Air Quality Management District Rule 1403 which states: the survey shall include, at a minimum, identification of all affected materials at the facility, including but not limited to all layers of flooring materials to the joist level, and all material in the wall or ceiling cavities as necessary to identify and sample. Sampling methodology follows South Coast Air Quality Management District Rule 1403(h) Sampling Protocols and Test Methods.

Upon completion of the bulk sample collection, a chain of custody was prepared and the samples were delivered to the laboratory for analysis. AmeriSci, located at 24416 South Main Street, Suite 308, Carson, California 90745 (310-834-4868) analyzed the samples using Polarized Light Microscopy (PLM). AmeriSci is an accredited participant in the National Voluntary Laboratory Accreditation Program (NVLAP), No. 200346-0. The principles described in the current Environmental Protection Agency (EPA) 600 method were used in the preparation and analysis of the bulk samples.

Note: Inaccessible suspect asbestos materials may be located within sealed ceilings, walls, or floors; or within wall cavities, interstitials, shafts, etc. Suspect asbestos materials located in these areas must be sampled prior to any activities that might cause them to be disturbed.

III. SAMPLE ANALYSIS

One hundred seventy-six (176) samples were collected during these inspections. The laboratory analysis results are identified in the following table. Materials determined not to contain asbestos are listed as “No Asbestos Detected” (NAD).

Any material found to contain more than 1% of a known asbestos substance is considered to be an asbestos-containing material (ACM). Materials falling within this category are controlled and must be handled in accordance with the California Occupational Safety & Health Administration (Cal/OSHA), EPA, and South Coast Air Quality Management District (SCAQMD) regulations.

In addition, materials which are characterized as non-ACM by EPA or other local regulatory agencies may fall within the regulatory standards of Cal/OSHA, which further regulates any materials found to contain more than 1/10 of 1%, but 1% or less, of a known asbestos substance as asbestos-containing construction materials (ACCMs). Impacting or handling ACCMs requires special employer Registration, documentation, training, and personal protective equipment. When a material is to be impacted, the National Emission Standards for Hazardous Air Pollutants (NESHAPs) regulations require further testing for materials that fall within this category.

The PLM analytical protocol requires each layer of the sample to be analyzed separately. The quantity of analyses will vary based on the number of layers in a sample and whether a "positive stop" is employed. When one sample of a homogeneous area is positive, the remainder of the samples need not be analyzed because the entire homogeneous area must be considered positive.

**Sampling results begin on the next page.
The remainder of this page is blank.**

POLARIZED LIGHT MICROSCOPY (PLM) ANALYSIS DATA

Grovecenter Elementary School
775 North Lark Ellen Avenue
West Covina, California 91790

Homogeneous Material #	Material Description	Material Location	Estimated Quantity	Condition ^A	Type ^B	Friable	Percent Damaged	Sample Number	Sample Location	Analytical Results
Building B (MPR)^C										
1	HVAC woven damper cloth and expansion joint	Mechanical/ Electrical room (B115) at Hayes furnace between metal duct joints and expansion joints inside furnace	5 Square Feet	G	Misc.	Yes	0	2304260076RK-01	Between metal duct joints	20% Chrysotile
								2304260076RK-02	Between metal duct joints	20% Chrysotile
								2304260076RK-03	At expansion joints	20% Chrysotile
2	Rough plaster	Walls and ceilings of Mechanical/ Electrical room (B115)	990 Square Feet	G	Surf.	No	0	2304260076RK-04	East wall	NAD ^D
								2304260076RK-05	North wall	NAD
								2304260076RK-06	Ceiling, near center	NAD
3	Canvas wrap, fiberglass insulation and glue	On metal ducts of Mechanical/ Electrical room (B115)	70 Square Feet	G	TSI	No	<1	2304260076RK-07	Northeast	Layers 1 thru 3: NAD
								2304260076RK-08	Northeast	Layers 1 thru 3: NAD
								2304260076RK-09	Northeast	Layers 1 thru 3: NAD

Note: This table must be used in conjunction with the entire report. This document is not to be used for contract bidding and is intended to be used to identify asbestos-containing materials and their locations only.

Sampling results continue on the next page.

^A G = Good; D = Damaged; SD = Severely Damaged

^B Misc. = Miscellaneous; Surf. = Surfacing; TSI = Thermal System Insulation

^C NOTE: 1) Roofing material of roof above Electrical/Mechanical room (B115 Mechanical room) not anticipated to be impacted per plans. 2) Fiberglass pipe insulation on pipes in Electrical/Mechanical room (B115 Mechanical room). 3) Plaster wall not anticipated to be impacted in MPR (B117).

^D NAD – No Asbestos Detected

POLARIZED LIGHT MICROSCOPY (PLM) ANALYSIS DATA

Grovecenter Elementary School
775 North Lark Ellen Avenue
West Covina, California 91790

Homogeneous Material #	Material Description	Material Location	Estimated Quantity	Condition ^E	Type ^F	Friable	Percent Damaged	Sample Number	Sample Location	Analytical Results
Building B (MPR)										
4	Concrete slab	Mechanical/ Electrical room (B115)	320 Square Feet	G	Misc.	No	0	2304260076RK-10	Northeast	NAD ^G
								2304260076RK-11	Southwest	NAD
								2304260076RK-12	North	NAD
5	Concrete paving	West exterior walkway	100 Square Feet	G	Misc.	No	0	2304260076RK-13	West side walkway	NAD
								2304260076RK-14	West side walkway	NAD
								2304260076RK-15	West side walkway	NAD

Note: This table must be used in conjunction with the entire report. This document is not to be used for contract bidding and is intended to be used to identify asbestos-containing materials and their locations only.

Sampling results continue on the next page.

^E G = Good; D = Damaged; SD = Severely Damaged

^F Misc. = Miscellaneous; Surf. = Surfacing; TSI = Thermal System Insulation

^G NAD – No Asbestos Detected

POLARIZED LIGHT MICROSCOPY (PLM) ANALYSIS DATA

Grovecenter Elementary School
775 North Lark Ellen Avenue
West Covina, California 91790

Homogeneous Material #	Material Description	Material Location	Estimated Quantity	Condition ^H	Type ^I	Friable	Percent Damaged	Sample Number	Sample Location	Analytical Results
Building C - Room 1 (C101) and Room 2 (C102)^J										
6	12"x12" Random hole ceiling tile and mastic (on drywall)	Room 1 (C101) Room 2 (C102)	2,700 Square Feet	G	Misc.	Yes	0	2304260076RK-16	Room 2 (C102), northwest	Layers 1 & 2: NAD ^K
								2304260076RK-17	Room 2 (C102), southeast	Layers 1 & 2: NAD
								2304260076RK-18	Room 1 (C101), northeast	Layers 1 & 2: NAD
7	Drywall (no joint compound)	Room 1 (C101) Room 2 (C102) (behind 12" ceiling tile)	2,700 Square Feet	G	Misc.	Yes	0	2304260076RK-19	Room 2 (C102), northwest	NAD
								2304260076RK-20	Room 2 (C102), southeast	NAD
								2304260076RK-21	Room 2 (C102), northeast	NAD

Note: This table must be used in conjunction with the entire report. This document is not to be used for contract bidding and is intended to be used to identify asbestos-containing materials and their locations only.

Sampling results continues on the next page.

^H G = Good; D = Damaged; SD = Severely Damaged

^I Misc. = Miscellaneous; Surf. = Surfacing; TSI = Thermal System Insulation

^J NOTE: 1) Fiberglass insulation in attic, non-suspect material. 2) Canvas pipe/duct wrap over fiberglass insulation in Heater room (C108). 3) Caulking on metal floor panel in Heater room (C108) not anticipated to be impacted. 4) Concrete walls in Heater room (C108) not anticipated to be impacted. 5) Vinyl expansion joint in Heater room (C108).

^K NAD – No Asbestos Detected

POLARIZED LIGHT MICROSCOPY (PLM) ANALYSIS DATA

Grovecenter Elementary School
775 North Lark Ellen Avenue
West Covina, California 91790

Homogeneous Material #	Material Description	Material Location	Estimated Quantity	Condition ^L	Type ^M	Friable	Percent Damaged	Sample Number	Sample Location	Analytical Results
Building C - Room 1 (C101) and Room 2 (C102)										
8	Rough plaster	Throughout walls and Ceilings of Room 1 (C101), Room 2 (C102), Restroom (C104), Restroom (C105), Restroom storage (C106), Workroom (C107)	1,800 Square Feet	G	Surf.	No	0	2304260076RK-22	Room 2 (C102), south wall	NAD ^N
								2304260076RK-23	Room 1 (C101), north wall	NAD
								2304260076RK-24	Restroom (C104)/ Restroom (C105), west wall	NAD
								2304260076RK-25	Workroom (C107), south wall	NAD
								2304260076RK-26	Workroom (C107), ceiling, northwest	NAD
9	Concrete pad	Exterior east side pads at AC condenser units	50 Square Feet	G	Misc.	No	0	2304260076RK-27	South pad	NAD
								2304260076RK-28	North pad	NAD
								2304260076RK-29	North pad	NAD

Note: This table must be used in conjunction with the entire report. This document is not to be used for contract bidding and is intended to be used to identify asbestos-containing materials and their locations only.

Sampling results continue on the next page.

^L G = Good; D = Damaged; SD = Severely Damaged

^M Misc. = Miscellaneous; Surf. = Surfacing; TSI = Thermal System Insulation

^N NAD – No Asbestos Detected

POLARIZED LIGHT MICROSCOPY (PLM) ANALYSIS DATA

Grovecenter Elementary School
775 North Lark Ellen Avenue
West Covina, California 91790

Homogeneous Material #	Material Description	Material Location	Estimated Quantity	Condition ^o	Type ^p	Friable	Percent Damaged	Sample Number	Sample Location	Analytical Results
Building C - Room 1 (C101) and Room 2 (C102)										
10	Texture coat	Exterior east side at wood panels and metal conduit covers associate with condenser units	50 Square Feet	G	Surf.	No	0	2304260076RK-30	East side, wood panel at south condenser	NAD ^q
								2304260076RK-31	East side, metal cover at south condenser	NAD
								2304260076RK-32	East side, metal cover at north condenser	NAD
11	Roofing material (core sample, on wood deck)	Throughout rooftop	5,200 Square Feet	G	Misc.	No	0	2304270076RK-33	North	NAD
								2304270076RK-34	Center	NAD
								2304270076RK-35	South	NAD
12	Roof mastic	Throughout rooftop at roof jacks	13 Square Feet	G	Misc.	No	0	2304270076RK-36	Northwest at roof jack	2% Chrysotile
								2304270076RK-37	Center-west at roof jack	3% Chrysotile
								2304270076RK-38	Center-east at roof jack	2% Chrysotile
13	Black pipe wrap over fiberglass pipe insulation	Attic near center above restrooms	40 Square Feet	G	TSI	No	0	2304270076RK-39	Center	NAD
								2304270076RK-40	Center	NAD
								2304270076RK-41	Center	Layer 1: NAD Layer 2: 4% Chrysotile

Note: This table must be used in conjunction with the entire report. This document is not to be used for contract bidding and is intended to be used to identify asbestos-containing materials and their locations only.

Sampling results continue on the next page.

^o G = Good; D = Damaged; SD = Severely Damaged

^p Misc. = Miscellaneous; Surf. = Surfacing; TSI = Thermal System Insulation

^q NAD – No Asbestos Detected

POLARIZED LIGHT MICROSCOPY (PLM) ANALYSIS DATA

Grovecenter Elementary School
775 North Lark Ellen Avenue
West Covina, California 91790

Homogeneous Material #	Material Description	Material Location	Estimated Quantity	Condition ^R	Type ^S	Friable	Percent Damaged	Sample Number	Sample Location	Analytical Results
Building C - Room 1 (C101) and Room 2 (C102)										
14	Rough plaster	Walls and ceiling of Heater room (C108)	220 Square Feet	G	Surf.	No	0	2306220076RK-137	South wall	NAD ^T
								2306220076RK-138	East wall	NAD
								2306220076RK-139	Ceiling	NAD
15	Insulation block	Heater room (C108) inside HVAC units at motor	2 Square Feet	G	Surf.	Yes	0	2306220076RK-165	Inside south HVAC unit	NAD
								2306220076RK-166	Inside south HVAC unit	NAD
								2306220076RK-167	Inside north HVAC unit	NAD
16	Fire-rated door	Heater room (C108)	1 Total	G	Misc.	No	0	---	---	Assumed

Note: This table must be used in conjunction with the entire report. This document is not to be used for contract bidding and is intended to be used to identify asbestos-containing materials and their locations only.

Sampling results continue on the next page.

^R G = Good; D = Damaged; SD = Severely Damaged

^S Misc. = Miscellaneous; Surf. = Surfacing; TSI = Thermal System Insulation

^T NAD – No Asbestos Detected

POLARIZED LIGHT MICROSCOPY (PLM) ANALYSIS DATA

Grovecenter Elementary School
775 North Lark Ellen Avenue
West Covina, California 91790

Homogeneous Material #	Material Description	Material Location	Estimated Quantity	Condition ^U	Type ^V	Friable	Percent Damaged	Sample Number	Sample Location	Analytical Results
Building D - Rooms 6 thru 9 (D101 thru D104)^W										
17	12"x12" Random hole ceiling tile and mastic (on drywall)	Room 6 (D101) Room 7 (D102) Room 8 (D103) Room 9 (D104)	3,800 Square Feet	G	Misc.	Yes	0	2304270076RK-42	Room 6 (D101), northeast	Layers 1 & 2: NAD ^X
								2304270076RK-43	Room 7 (D102), northeast	Layers 1 & 2: NAD
								2304270076RK-44	Room 8 (D103), northeast	Layers 1 & 2: NAD
18	Drywall (no joint compound)	Room 6 (D101) Room 7 (D102) Room 8 (D103) Room 9 (D104) (behind 12" ceiling tile)	3,800 Square Feet	G	Misc.	Yes	0	2304270076RK-45	Room 6 (D101), northeast	NAD
								2304270076RK-46	Room 7 (D102), northeast	NAD
								2304270076RK-47	Room 8 (D103), northeast	NAD
19	Rough plaster	East and west walls of Room 6 (D101) Room 7 (D102) Room 8 (D103) Room 9 (D104)	2,000 Square Feet	G	Surf.	No	0	2304270076RK-48	Room 6 (D101), east	NAD
								2304270076RK-49	Room 7 (D102), east	NAD
								2304270076RK-50	Room 8 (D103), east	NAD
								2304270076RK-51	Room 9 (D104), west	NAD
								2304270076RK-52	Room 9 (D104), east	NAD

Note: This table must be used in conjunction with the entire report. This document is not to be used for contract bidding and is intended to be used to identify asbestos-containing materials and their locations only.

Sampling results continue on the next page.

^U G = Good; D = Damaged; SD = Severely Damaged

^V Misc. = Miscellaneous; Surf. = Surfacing; TSI = Thermal System Insulation

^W NOTE: 1) Fiberglass insulation throughout attic. 2) No pipe insulation observed in attic. 3) Canvas pipe/duct wrap over fiberglass insulation in Heater rooms (D001 & D002). 4) Concrete walls in Heater rooms (D001 & D002) not anticipated to be impacted. 5) Ceilings inaccessible due to heater units in way in Heater rooms (D001 & D002). 6) Vinyl expansion joints in Heater rooms (D001 & D002).

^X NAD – No Asbestos Detected

POLARIZED LIGHT MICROSCOPY (PLM) ANALYSIS DATA

Grovecenter Elementary School
775 North Lark Ellen Avenue
West Covina, California 91790

Homogeneous Material #	Material Description	Material Location	Estimated Quantity	Condition ^Y	Type ^Z	Friable	Percent Damaged	Sample Number	Sample Location	Analytical Results
Building D - Rooms 6 thru 9 (D101 thru D104)										
20	Concrete pad	Exterior, north side pads at condenser units	100 Square Feet	G	Misc.	No	0	2304270076RK-53	Room 6 (D101), north condenser pad	NAD ^{AA}
								2304270076RK-54	Room 7 (D102), north condenser pad	NAD
								2304270076RK-55	Room 8 (D103), north condenser pad	NAD
21	Texture coat	Exterior, north side at wood panels and metal conduit covers associated with condenser units	100 Square Feet	G	Surf.	No	0	2304270076RK-56	North, wood panel of Room 6 (D101)	NAD
								2304270076RK-57	North, metal cover of Room 7 (D102)	NAD
								2304270076RK-58	North, metal cover of Room 8 (D103)	NAD
22	Roofing material	Throughout rooftop	6,800 Square Feet	G	Misc.	No	0	2304270076RK-59	West	NAD
								2304270076RK-60	Center	NAD
								2304270076RK-61	East	NAD
23	Roof mastic	Throughout rooftop at roof jacks	10 Square Feet	G	Misc.	No	0	2304270076RK-62	Southwest at roof jack	3% Chrysotile
								2304270076RK-63	Southeast at roof jack	3% Chrysotile
								2304270076RK-64	Northeast at roof jack	3% Chrysotile

Note: This table must be used in conjunction with the entire report. This document is not to be used for contract bidding and is intended to be used to identify asbestos-containing materials and their locations only.

Sampling results continue on the next page.

^Y G = Good; D = Damaged; SD = Severely Damaged

^Z Misc. = Miscellaneous; Surf. = Surfacing; TSI = Thermal System Insulation

^{AA} NAD – No Asbestos Detected

POLARIZED LIGHT MICROSCOPY (PLM) ANALYSIS DATA

Grovecenter Elementary School
775 North Lark Ellen Avenue
West Covina, California 91790

Homogeneous Material #	Material Description	Material Location	Estimated Quantity	Condition ^{BB}	Type ^{CC}	Friable	Percent Damaged	Sample Number	Sample Location	Analytical Results
Building D - Rooms 6 thru 9 (D101 thru D104)										
24	Rough plaster	Walls and ceiling of Heater room (D001) and Heater room (D002)	220 Square Feet	G	Surf.	No	0	2306220076RK-140	Heater room (D001), north wall	NAD ^{DD}
								2306220076RK-141	Heater room (D001), south wall	NAD
								2306220076RK-142	Heater room (D002), north wall	NAD
25	Woven heat shield	At metal flue vent pipes of Heater room (D001) and Heater room (D002)	3 Square Feet	G	Misc.	Yes	0	2306220076RK-143	Heater room (D001), east at flue vent pipe	20% Chrysotile
								2306220076RK-144	Heater room (D001), east at flue vent pipe	20% Chrysotile
								2306220076RK-145	Heater room (D002), west at flue vent pipe	22% Chrysotile
26	Vibration damper joint cloth	Base of HVAC units of Heater room (D001) and Heater room (D002)	4 Square Feet	G	Misc.	Yes	0	2306220076RK-174	Heater room (D001), west HVAC units	20% Chrysotile
								2306220076RK-175	Heater room (D001), east HVAC units	20% Chrysotile
								2306220076RK-176	Heater room (D002), west HVAC units	20% Chrysotile
27	Fire-rated doors	Heater room (D001) and Heater room (D002)	4 Total	G	Misc.	No	0	---	---	Assumed

Note: This table must be used in conjunction with the entire report. This document is not to be used for contract bidding and is intended to be used to identify asbestos-containing materials and their locations only.

^{BB} G = Good; D = Damaged; SD = Severely Damaged

^{CC} Misc. = Miscellaneous; Surf. = Surfacing; TSI = Thermal System Insulation

^{DD} NAD – No Asbestos Detected

POLARIZED LIGHT MICROSCOPY (PLM) ANALYSIS DATA

Grovecenter Elementary School
775 North Lark Ellen Avenue
West Covina, California 91790

Homogeneous Material #	Material Description	Material Location	Estimated Quantity	Condition ^{EE}	Type ^{FF}	Friable	Percent Damaged	Sample Number	Sample Location	Analytical Results
Building E - Rooms 10 thru 13 (E101 thru E104)^{GG}										
28	12"x12" Random hole ceiling tile and mastic (on drywall)	Room 10 (E101)	3,800 Square Feet	G	Misc.	Yes	0	2305010076RK-65	Room 10 (E101), northeast	Layers 1 & 2: NAD ^{HH}
		Room 11 (E102)						2305010076RK-66	Room 11 (E102), northeast	Layers 1 & 2: NAD
		Room 12 (E103)						2305010076RK-67	Room 13 (E104), northeast	Layers 1 & 2: NAD
29	Drywall (no joint compound)	Room 10 (E101)	3,800 Square Feet	G	Misc.	Yes	0	2305010076RK-68	Room 10 (E101), northeast	NAD
		Room 11 (E102)						2305010076RK-69	Room 11 (E102), northeast	NAD
		Room 12 (E103)						2305010076RK-70	Room 13 (E104), northeast	NAD
30	Rough plaster	Room 13 (E104)	2,000 Square Feet	G	Surf.	No	0	2305010076RK-71	Room 10 (E101), east	NAD
		Room 10 (E101)						2305010076RK-72	Room 11 (E102), east	NAD
		Room 11 (E102)						2305010076RK-73	Room 12 (E103), east	NAD
		Room 12 (E103)						2305010076RK-74	Room 13 (E104), west	NAD
		Room 13 (E104)						2305010076RK-75	Room 13 (E104), east	NAD

Note: This table must be used in conjunction with the entire report. This document is not to be used for contract bidding and is intended to be used to identify asbestos-containing materials and their locations only.

Sampling results continue on the next page.

^{EE} G = Good; D = Damaged; SD = Severely Damaged

^{FF} Misc. = Miscellaneous; Surf. = Surfacing; TSI = Thermal System Insulation

^{GG} NOTE: 1) Fiberglass insulation throughout attic. 2) No pipe insulation observed in attic. 3) Canvas pipe/duct wrap over fiberglass insulation in Heater rooms (E001 & E002). 4) Concrete walls in Heater rooms (E001 & E002) not anticipated to be impacted. 5) Ceilings inaccessible due to heater units in way in Heater rooms (E001 & E002). 6) Vinyl expansion joints in Heater rooms (E001 & E002).

^{HH} NAD – No Asbestos Detected

POLARIZED LIGHT MICROSCOPY (PLM) ANALYSIS DATA

Grovecenter Elementary School
775 North Lark Ellen Avenue
West Covina, California 91790

Homogeneous Material #	Material Description	Material Location	Estimated Quantity	Condition ^{II}	Type ^{JJ}	Friable	Percent Damaged	Sample Number	Sample Location	Analytical Results
Building E - Rooms 10 thru 13 (E101 thru E104)										
31	Concrete pad	Exterior, north side pads at condenser units	100 Square Feet	G	Misc.	No	0	2305010076RK-76	Room 10 (E101), north condenser pad	NAD ^{KK}
								2305010076RK-77	Room 11 (E102), north condenser pad	NAD
								2305010076RK-78	Room 12 (E103), north condenser pad	NAD
32	Texture coat	Exterior, north side at wood panels and metal conduit covers associated with condenser units	100 Square Feet	G	Surf.	No	0	2305010076RK-79	North metal cover of Room 10 (E101)	NAD
								2305010076RK-80	North wood panel of Room 11 (E102)	NAD
								2305010076RK-81	North metal cover of Room 12 (E103)	NAD
33	Roofing material (core sample, on wood deck)	Throughout rooftop	6,800 Square Feet	G	Misc.	No	0	2305010076RK-82	West	NAD
								2305010076RK-83	Center	NAD
								2305010076RK-84	East	NAD
34	Roof mastic	Throughout rooftop at roof jacks	10 Square Feet	G	Misc.	No	0	2305010076RK-85	Southwest at roof jack	2% Chrysotile
								2305010076RK-86	Northeast at roof jack	2% Chrysotile
								2305010076RK-87	Southeast at roof jack	NAD

Note: This table must be used in conjunction with the entire report. This document is not to be used for contract bidding and is intended to be used to identify asbestos-containing materials and their locations only.

^{II} G = Good; D = Damaged; SD = Severely Damaged

^{JJ} Misc. = Miscellaneous; Surf. = Surfacing; TSI = Thermal System Insulation

^{KK} NAD – No Asbestos Detected

POLARIZED LIGHT MICROSCOPY (PLM) ANALYSIS DATA

Grovecenter Elementary School
775 North Lark Ellen Avenue
West Covina, California 91790

Homogeneous Material #	Material Description	Material Location	Estimated Quantity	Condition ^{LL}	Type ^{MM}	Friable	Percent Damaged	Sample Number	Sample Location	Analytical Results
Building E - Rooms 10 thru 13 (E101 thru E104)										
35	Rough plaster	Walls and ceiling of Heater room (E001) and Heater room (E002)	300 Square Feet	G	Surf.	No	0	2306220076RK-146	Heater room (E001), north wall	NAD ^{NN}
								2306220076RK-147	Heater room (E001), north wall	NAD
								2306220076RK-148	Heater room (E002), south wall	NAD
36	Woven heat shield	At metal flue vent pipes of Heater room (E001) and Heater room (E002)	6 Square Feet	G	Misc.	Yes	0	2306220076RK-149	Heater room (E001), west at flue vent pipe	20% Chrysotile
								2306220076RK-150	Heater room (E001), east at flue vent pipe	25% Chrysotile
								2306220076RK-151	Heater room (E002), east at flue vent pipe	18% Chrysotile
37	Vibration damper joint cloth	Base of HVAC units of Heater room (E001) and Heater room (E002)	5 Square Feet	G	Misc.	Yes	0	2306220076RK-168	Heater room (E001), west HVAC units	20% Chrysotile
								2306220076RK-169	Heater room (E001), west HVAC units	20% Chrysotile
								2306220076RK-170	Heater room (E001), east HVAC units	15% Chrysotile
38	Fire-rated doors	Heater room (E001) and Heater room (E002)	4 Total	G	Misc.	No	0	---	---	Assumed

Note: This table must be used in conjunction with the entire report. This document is not to be used for contract bidding and is intended to be used to identify asbestos-containing materials and their locations only.

^{LL} G = Good; D = Damaged; SD = Severely Damaged

^{MM} Misc. = Miscellaneous; Surf. = Surfacing; TSI = Thermal System Insulation

^{NN} NAD – No Asbestos Detected

POLARIZED LIGHT MICROSCOPY (PLM) ANALYSIS DATA

Grovecenter Elementary School
775 North Lark Ellen Avenue
West Covina, California 91790

Homogeneous Material #	Material Description	Material Location	Estimated Quantity	Condition ^{oo}	Type ^{pp}	Friable	Percent Damaged	Sample Number	Sample Location	Analytical Results
Building F - Rooms 14 thru 17 (F101 thru F104)^{qq}										
39	12"x12" Random hole ceiling tile and mastic (on drywall)	Room 14 (F101) Room 15 (F102) Room 16 (F103) Room 17 (F104)	3,800 Square Feet	G	Misc.	Yes	0	2305010076RK-88	Room 14 (F101), northeast	Layers 1 & 2: NAD ^{rr}
								2305010076RK-89	Room 15 (F102), northeast	Layers 1 & 2: NAD
								2305010076RK-90	Room 16 (F103), northeast	Layers 1 & 2: NAD
40	Drywall (no joint compound)	Room 14 (F101) Room 15 (F102) Room 16 (F103) Room 17 (F104) (behind 12" ceiling tile)	3,800 Square Feet	G	Misc.	Yes	0	2305010076RK-91	Room 14 (F101), northeast	NAD
								2305010076RK-92	Room 15 (F102), northeast	NAD
								2305010076RK-93	Room 16 (F103), northeast	NAD
41	Rough plaster	East and west walls of Room 14 (F101) Room 15 (F102) Room 16 (F103) Room 17 (F104)	2,000 Square Feet	G	Surf.	No	0	2305010076RK-94	Room 14 (F101), east	NAD
								2305010076RK-95	Room 15 (F102), east	NAD
								2305010076RK-96	Room 16 (F103), west	NAD
								2305010076RK-97	Room 16 (F103), east	NAD
								2305010076RK-98	Room 17 (F104), east	NAD

Note: This table must be used in conjunction with the entire report. This document is not to be used for contract bidding and is intended to be used to identify asbestos-containing materials and their locations only.

Sampling results continue on the next page.

^{oo} G = Good; D = Damaged; SD = Severely Damaged

^{pp} Misc. = Miscellaneous; Surf. = Surfacing; TSI = Thermal System Insulation

^{qq} NOTE: 1) Fiberglass insulation throughout attic. 2) No pipe insulation observed in attic. 2) Canvas pipe/duct wrap over fiberglass insulation in Heater rooms (F001 & F002). 3) Concrete walls in Heater rooms (F001 & F002) not anticipated to be impacted. 4) Ceilings inaccessible due to heater units in way in Heater rooms (F001 & F002). 5) Vinyl expansion joints in Heater rooms (F001 & F002).

^{rr} NAD – No Asbestos Detected

POLARIZED LIGHT MICROSCOPY (PLM) ANALYSIS DATA

Grovecenter Elementary School
775 North Lark Ellen Avenue
West Covina, California 91790

Homogeneous Material #	Material Description	Material Location	Estimated Quantity	Condition ^{ss}	Type ^{TT}	Friable	Percent Damaged	Sample Number	Sample Location	Analytical Results
Building F - Rooms 14 thru 17 (F101 thru F104)										
42	Concrete pad	Exterior, north side pads at condenser units	100 Square Feet	G	Misc.	No	0	2305010076RK-99	Room 14 (F101), north condenser pad	NAD ^{UU}
								2305010076RK-100	Room 15 (F102), north condenser pad	NAD
								2305010076RK-101	Room 16 (F103), north condenser pad	NAD
43	Texture coat	Exterior, north side at wood panels and metal conduit covers associated with condenser units	100 Square Feet	G	Surf.	No	0	2305010076RK-102	North, metal cover of Room 14 (F101)	NAD
								2305010076RK-103	North, wood panel of Room 15 (F102)	NAD
								2305010076RK-104	North, metal cover of Room 16 (F103)	NAD
44	Roofing material (core sample, on wood deck)	Throughout rooftop	6,800 Square Feet	G	Misc.	No	0	2305010076RK-105	West	NAD
								2305010076RK-106	Center	NAD
								2305010076RK-107	East	NAD

Note: This table must be used in conjunction with the entire report. This document is not to be used for contract bidding and is intended to be used to identify asbestos-containing materials and their locations only.

Sampling results continue on the next page.

^{ss} G = Good; D = Damaged; SD = Severely Damaged

^{TT} Misc. = Miscellaneous; Surf. = Surfacing; TSI = Thermal System Insulation

^{UU} NAD – No Asbestos Detected

POLARIZED LIGHT MICROSCOPY (PLM) ANALYSIS DATA

Grovecenter Elementary School
775 North Lark Ellen Avenue
West Covina, California 91790

Homogeneous Material #	Material Description	Material Location	Estimated Quantity	Condition ^{vv}	Type ^{ww}	Friable	Percent Damaged	Sample Number	Sample Location	Analytical Results
Building F - Rooms 14 thru 17 (F101 thru F104)										
45	Roof mastic	Throughout rooftop at roof jacks	10 Square Feet	G	Misc.	No	0	2305010076RK-108	Southwest at roof jack	<1% chrysotile ^{xx}
								2305010076RK-109	Northeast at roof jack	1000-Pt. Ct.:<0.1% chrysotile
								2305010076RK-110	Southeast at roof jack	NAD ^{yy}
										<1% chrysotile
										1000-Pt. Ct.:<0.1% chrysotile

Note: This table must be used in conjunction with the entire report. This document is not to be used for contract bidding and is intended to be used to identify asbestos-containing materials and their locations only.

Sampling results continue on the next page.

^w G = Good; D = Damaged; SD = Severely Damaged

^{ww} Misc. = Miscellaneous; Surf. = Surfacing; TSI = Thermal System Insulation

^{xx} Samples 108 and 110 that had a result of less than 1% chrysotile via PLM analysis were further analyzed via the 1000-point count method. The analysis by 1000-point count analysis revealed that the roof mastic is a Cal/OSHA non-regulated asbestos-containing material.

^{yy} NAD – No Asbestos Detected

POLARIZED LIGHT MICROSCOPY (PLM) ANALYSIS DATA

Grovecenter Elementary School
775 North Lark Ellen Avenue
West Covina, California 91790

Homogeneous Material #	Material Description	Material Location	Estimated Quantity	Condition ^{ZZ}	Type ^{AAA}	Friable	Percent Damaged	Sample Number	Sample Location	Analytical Results
Building F - Rooms 14 thru 17 (F101 thru F104)										
46	Rough plaster	Walls and ceiling of Heater room (F001) and Heater room (F002)	300 Square Feet	G	Surf.	No	0	2306220076RK-152	Heater room (F001), north wall	NAD ^{BBB}
								2306220076RK-153	Heater room (F001), south wall	NAD
								2306220076RK-154	Heater room (F002), north wall	NAD
47	Insulation block	Inside HVAC units at motor of Heater room (F001) and Heater room (F002)	5 Square Feet	G	Misc.	Yes	0	2306220076RK-155	Heater room (F001)	NAD
								2306220076RK-156	Heater room (F001)	NAD
								2306220076RK-157	Heater room (F002)	NAD
48	Fire-rated door insulation	Heater room (F001, exposed) and Heater room (F002)	4 Total	G	Misc.	Yes	0	2306220076RK-158	Heater room (F001), west door	35% Chrysotile

Note: This table must be used in conjunction with the entire report. This document is not to be used for contract bidding and is intended to be used to identify asbestos-containing materials and their locations only.

Sampling results continue on the next page.

^{ZZ} G = Good; D = Damaged; SD = Severely Damaged

^{AAA} Misc. = Miscellaneous; Surf. = Surfacing; TSI = Thermal System Insulation

^{BBB} NAD – No Asbestos Detected

POLARIZED LIGHT MICROSCOPY (PLM) ANALYSIS DATA

Grovecenter Elementary School
775 North Lark Ellen Avenue
West Covina, California 91790

Homogeneous Material #	Material Description	Material Location	Estimated Quantity	Condition ccc	Type ^{ddd}	Friable	Percent Damaged	Sample Number	Sample Location	Analytical Results
Building G - Rooms 18 thru 21 (G101 thru G104)^{eee}										
49	12"x12" Random hole ceiling tile and mastic (on drywall)	Room 18 (G101) Room 19 (G102) Room 20 (G103) Room 21 (G104)	3,800 Square Feet	G	Misc.	Yes	0	2305020076RK-111	Room 18 (G101), north	Layers 1 & 2: NAD ^{fff}
								2305020076RK-112	Room 19 (G102), northeast	NAD
								2305020076RK-113	Room 20 (G103), northeast	NAD
50	Drywall (no joint compound)	Room 18 (G101) Room 19 (G102) Room 20 (G103) Room 21 (G104) (behind 12" ceiling tile)	3,800 Square Feet	G	Misc.	Yes	0	2305020076RK-114	Room 18 (G101), north	NAD
								2305020076RK-115	Room 19 (G102), northeast	NAD
								2305020076RK-116	Room 20 (G103), northeast	NAD
51	Rough plaster	East and west and select walls of Room 18 (G101) Room 19 (G102) Room 20 (G103) Room 21 (G104)	2,000 Square Feet	G	Surf.	No	0	2305020076RK-117	Room 18 (G101), east	NAD
								2305020076RK-118	Room 19 (G102), east	NAD
								2305020076RK-119	Room 20 (G103), east	NAD
								2305020076RK-120	Room 21 (G104), west	NAD
								2305020076RK-121	Room 21 (G104), east	NAD

Note: This table must be used in conjunction with the entire report. This document is not to be used for contract bidding and is intended to be used to identify asbestos-containing materials and their locations only.

Sampling results continue on the next page

ccc G = Good; D = Damaged; SD = Severely Damaged

ddd Misc. = Miscellaneous; Surf. = Surfacing; TSI = Thermal System Insulation

eee NOTE: 1) Fiberglass insulation throughout attic. 2) No pipe insulation observed in attic. 3) Canvas pipe/duct wrap over fiberglass insulation in Heater rooms (G001 & G002). 4) Concrete walls in Heater rooms (G001 & G002) not anticipated to be impacted. 5) Ceilings inaccessible due to heater units in way in Heater rooms (G001 & G002). 6) Vinyl expansion joints in Heater rooms (G001 & G002).

fff NAD – No Asbestos Detected

POLARIZED LIGHT MICROSCOPY (PLM) ANALYSIS DATA

Grovecenter Elementary School
775 North Lark Ellen Avenue
West Covina, California 91790

Homogeneous Material #	Material Description	Material Location	Estimated Quantity	Condition ^{GGG}	Type ^{HHH}	Friable	Percent Damaged	Sample Number	Sample Location	Analytical Results
Building G - Rooms 18 thru 21 (G101 thru G104)										
52	Concrete pad	Exterior, north side pads at condenser units	100 Square Feet	G	Misc.	No	0	2305020076RK-122	Room 18 (G101), north condenser pad	NAD ^{III}
								2305020076RK-123	Room 19 (G102), north condenser pad	NAD
								2305020076RK-124	Room 20 (G103), north condenser pad	NAD
53	Asphalt paving (under concrete pads)	Exterior, north side under pads at condenser units	200 Square Feet	G	Misc.	No	0	2305020076RK-125	Room 18 (G101), north condenser pad	NAD
								2305020076RK-126	Room 19 (G102), north condenser pad	NAD
								2305020076RK-127	Room 21 (G104), north condenser pad	NAD
54	Texture coat	Exterior, north side at wood panels and metal conduit covers associated with condenser units	100 Square Feet	G	Surf.	No	0	2305020076RK-128	North, metal cover of Room 18 (G101)	NAD
								2305020076RK-129	North, metal cover of Room 19 (G102)	NAD
								2305020076RK-130	North, wood panel of Room 21 (G104)	NAD

Note: This table must be used in conjunction with the entire report. This document is not to be used for contract bidding and is intended to be used to identify asbestos-containing materials and their locations only.

Sampling results continue on the next page

^{GGG} G = Good; D = Damaged; SD = Severely Damaged

^{HHH} Misc. = Miscellaneous; Surf. = Surfacing; TSI = Thermal System Insulation

^{III} NAD – No Asbestos Detected

POLARIZED LIGHT MICROSCOPY (PLM) ANALYSIS DATA

Grovecenter Elementary School
775 North Lark Ellen Avenue
West Covina, California 91790

Homogeneous Material #	Material Description	Material Location	Estimated Quantity	Condition ^{JJJ}	Type ^{KKK}	Friable	Percent Damaged	Sample Number	Sample Location	Analytical Results
Building G - Rooms 18 thru 21 (G101 thru G104)										
55	Roofing material (core sample, on wood deck)	Throughout rooftop	6,800 Square Feet	G	Misc.	No	0	2305020076RK-131	West	NAD ^{LLL}
								2305020076RK-132	Center	NAD
								2305020076RK-133	East	NAD
56	Roof mastic	Throughout rooftop at roof jacks	10 Square Feet	G	Misc.	No	0	2305020076RK-134	Southwest at roof jack	2% Chrysotile
								2305020076RK-135	Northeast at roof jack	2% Chrysotile
								2305020076RK-136	Southeast at roof jack	2% Chrysotile

Note: This table must be used in conjunction with the entire report. This document is not to be used for contract bidding and is intended to be used to identify asbestos-containing materials and their locations only.

^{JJJ} G = Good; D = Damaged; SD = Severely Damaged

^{KKK} Misc. = Miscellaneous; Surf. = Surfacing; TSI = Thermal System Insulation

^{LLL} NAD – No Asbestos Detected

POLARIZED LIGHT MICROSCOPY (PLM) ANALYSIS DATA

Grovecenter Elementary School
775 North Lark Ellen Avenue
West Covina, California 91790

Homogeneous Material #	Material Description	Material Location	Estimated Quantity	Condition MMM	Type ^{NNN}	Friable	Percent Damaged	Sample Number	Sample Location	Analytical Results
Building G - Rooms 18 thru 21 (G101 thru G104)										
57	Rough plaster	Walls and ceiling of Heater room (G001) and Heater room (G002)	300 Square Feet	G	Surf.	No	0	2306220076RK-159	Heater room (G001), north wall	NAD ^{ooo}
								2306220076RK-160	Heater room (G001), south wall	NAD
								2306220076RK-161	Heater room (G002), north wall	NAD
58	Woven heat shield	At metal flue vent pipes of Heater room (G001) and Heater room (G002)	4 Square Feet	G	Misc.	Yes	0	2306220076RK-162	Heater room (G001), east at flue vent pipe	25% Chrysotile
								2306220076RK-163	Heater room (G001), west at flue vent pipe	20% Chrysotile
								2306220076RK-164	Heater room (G002), east at flue vent pipe	20% Chrysotile
59	Vibration damper joint cloth	Base of HVAC units of Heater room (G001) and Heater room (G002)	4 Square Feet	G	Misc.	Yes	0	2306220076RK-171	Heater room (G001), east HVAC units	20% Chrysotile
								2306220076RK-172	Heater room (G001), west HVAC units	20% Chrysotile
								2306220076RK-173	Heater room (G002), east HVAC units	15% Chrysotile
60	Fire-rated door insulation	Heater room (G001) and Heater room (G002)	4 Total	G	Misc.	No	0	---	---	Assumed

Note: This table must be used in conjunction with the entire report. This document is not to be used for contract bidding and is intended to be used to identify asbestos-containing materials and their locations only.

MMM G = Good; D = Damaged; SD = Severely Damaged

NNN Misc. = Miscellaneous; Surf. = Surfacing; TSI = Thermal System Insulation

ooo NAD – No Asbestos Detected

HAZARDOUS MATERIALS
 Grovecenter Elementary School
 775 North Lark Ellen Avenue
 West Covina, California 91790

Homogeneous Material #	Material Description	Material Location	Estimate Quantity
Building B (MPR)			
61	Mercury-containing thermostat switch (assumed)	MPR (B117), west wall	1 Total
Building C - Room 1 (C101) and Room 2 (C102)			
62	Honeywell mercury-containing thermostat switch (assumed)	Room 1 (C101), by southwest sink area Room 2 (C102), by southwest sink area	2 Total
63	Freon-containing condenser units (assumed)	Exterior, east side of Room 1 (C101) Exterior, east side of Room 2 (C102)	2 Total
Building D - Rooms 3 thru 5 (D401 thru D403)			
64	Honeywell mercury-containing thermostat switch (assumed)	Room 6 (D101), east wall Room 7 (D102), west wall Room 8 (D103), east wall Room 9 (D104), west wall	4 Total
65	Freon-containing condenser units (assumed)	Exterior, north side of Building D	4 Total
Building E - Rooms 10 thru 13 (E101 thru GE03)			
66	Honeywell mercury-containing thermostat switch (assumed)	Room 10 (E101), east wall Room 11 (E102), west wall Room 12 (E103), east wall Room 13 (E104), west wall	4 Total
67	Freon-containing condenser units (assumed)	Exterior, north side of Building E	4 Total
Building F - Rooms 14 thru 17 (F101 thru F104)			
68	Honeywell mercury-containing thermostat switch (assumed)	Room 14 (F101), east wall Room 15 (F102), west wall Room 16 (F103), east wall Room 17 (F104), west wall	4 Total
69	Freon-containing condenser units (assumed)	Exterior, north side of Building F	4 Total
Building G - Rooms 18 thru 21 (G101 thru G104)			
70	Honeywell mercury-containing thermostat switch (assumed)	Room 18 (G101), east wall Room 19 (G102), west wall Room 20 (G103), east wall Room 21 (G104), west wall	4 Total
71	Freon-containing condenser units (assumed)	Exterior, north side of Building G	4 Total

Note: This table must be used in conjunction with the entire report. This document is not to be used for contract bidding and is intended to be used to identify asbestos-containing materials and their locations only.

IV. FINDINGS

EE conducted a limited asbestos inspection of Buildings B (MPR), C, D, E, F and G at Grovecenter Elementary School located at 775 North Lark Ellen Avenue, West Covina, California.

Seventy One (71) homogeneous material groups were identified during the visual inspection. One hundred seventy-six (176) samples of suspect asbestos-containing materials were collected and delivered to AmeriSci of Carson, California, for analysis. The homogeneous areas and sampling results are listed on the table in Section III.

The analytical data revealed that the following materials contain asbestos or other hazardous material:

Building B – (MPR):

- HVAC woven damper cloth with expansion joint: The HVAC woven damper cloth and expansion joint located at Mechanical/Electrical room (B115) at Hayes furnace between metal duct joints and expansion joints inside furnace tested positive for asbestos content.
- Mercury-containing thermostat: Mercury-containing thermostat located at the west wall of MPR (B117) is assumed to contain mercury.

Building C - Rooms 1 and 2 (C101 and (C102):

- Roof mastic: The roof mastic located throughout the rooftop at roof jacks tested positive for asbestos content.
- Black pipe wrap over fiberglass pipe insulation: The black pipe wrap over fiberglass pipe insulation located in the attic, near center above restrooms, tested positive for asbestos content.
- Fire-rated door: The fire-rated door located in Heater room (C108) is assumed to be an asbestos-containing material.
- Mercury-containing thermostat: Mercury-containing thermostats are located at Room 1 (C101) and Room 2 (C102) by southwest sink areas are assumed to contain mercury.
- Freon-containing condenser unit: The condenser units located at the exterior, east side of Room 1 (C101) and Room 2 (C102) are assumed to contain Freon.

Building D - Room 6 thru 9 (D101 thru D104):

- Roof mastic: The roof mastic located throughout the rooftop at roof jacks tested positive for asbestos content.
- Woven heat shield: The woven heat shield located at metal flue vent pipes of Heater room (D001) and Heater room (D002) tested positive for asbestos content.
- Vibration damper joint cloth: The vibration damper joint cloth located at base of HVAC units of Heater room (D001) and Heater room (D002) tested positive for asbestos content.
- Fire-rated door: The fire-rated doors located in Heater room (D001) and Heater room (D002) are assumed to be an asbestos-containing material.
- Mercury-containing thermostat: Mercury-containing thermostats are located at the east walls of Room 6 (D101) and Room 8 (D103) and the west walls of Room 7 (D102) and Room 9 (D104) are assumed to contain mercury.
- Freon-containing condenser unit: The condenser units located at the exterior north side of Building D are assumed to contain Freon.

Building E - Room 10 thru 13 (E101 thru E104):

- Roof mastic: The roof mastic located throughout the rooftop at roof jacks tested positive for asbestos content.
- Woven heat shield: The woven heat shield located at metal flue vent pipes of Heater room (E001) and Heater room (E002) tested positive for asbestos content.
- Vibration damper joint cloth: The vibration damper joint cloth located at base of HVAC units of Heater room (E001) and Heater room (E002) tested positive for asbestos content.
- Fire-rated door: The fire-rated doors located in Heater room (E001) and Heater room (E002) are assumed to be an asbestos-containing material.
- Mercury-containing thermostat: Mercury-containing thermostats are located at the east walls of Room 10 (E101) and Room 12 (E103) and the west walls of Room 11 (E102) and Room 13 (E104) are assumed to contain mercury.
- Freon-containing condenser unit: The condenser units located at the exterior north side of Building E are assumed to contain Freon.

Building F - Room 14 thru 17 (F101 thru F104):

- Fire-rated door: The fire-rated doors located in Heater room (F001) and Heater room (F002) tested positive for asbestos content.
- Mercury-containing thermostat: Mercury-containing thermostats are located at the east walls of Room 14 (F101) and Room 16 (F103) and the west walls of Room 15 (F102) and Room 17 (F104) are assumed to contain mercury.
- Freon-containing condenser unit: The condenser units located at the exterior north side of Building F are assumed to contain Freon.

Building G - Room 18 thru 21 (G101 thru G104):

- Roof mastic: The roof mastic located throughout the rooftop at roof jacks tested positive for asbestos content.
- Woven heat shield: The woven heat shield located at metal flue vent pipes of Heater room (G001) and Heater room GE002) tested positive for asbestos content.
- Vibration damper joint cloth: The vibration damper joint cloth located at base of HVAC units of Heater room (G001) and Heater room (G002) tested positive for asbestos content.
- Fire-rated door: The fire-rated doors located in Heater room (G001) and Heater room (G002) are assumed to be an asbestos-containing material.
- Mercury-containing thermostat: Mercury-containing thermostats are located at the east walls of Room 18 (G101) and Room 20 (G103) and the west walls of Room 19 (G102) and Room 21 (G104) are assumed to contain mercury.
- Freon-containing condenser unit: The condenser units located at the exterior north side of Building G are assumed to contain Freon.

V. CONCLUSIONS/RECOMMENDATIONS

Normally, asbestos-containing material found to be in good condition is not considered a hazard, unless it is disturbed. Prior to the start of any activity, such as remodeling, demolition, or renovation that might disturb these materials, a Certified Asbestos Consultant should be contracted to design and monitor the project. A California-licensed asbestos contractor should be hired to complete the asbestos abatement procedures.

If you have any questions, please call Mr. Tim Galeana at 626-441-7050. We are glad we could be of service to you.

VI. DISCLAIMER/REPORT LIMITATIONS

All reports and recommendations are based on conditions and practices observed and information made available to Executive Environmental (EE) by the client and the designated sites/facilities on the days sampling was conducted. This report does not purport to set forth all hazards, nor to indicate that other hazards do not exist. No responsibility is assumed by EE for the control or correction of conditions or practices existing at the facilities, or at any other premises surveyed by EE, for and on the behalf of the client. Services provided by EE shall be governed by the standard of practice for professional services measured at the time those services are rendered.

All information contained in this report is proprietary and limited to the scope of services, parameters of the analytical methods used and the conditions present at the time of this inspection. Any references to quantities are considered estimates and are not to be construed as actual.

APPENDIX A – LABORATORY ANALYSIS REPORT



Please Reply To:

AmeriSci Los Angeles

24416 S. Main Street, Ste 308

Carson, California 90745

TEL: (310) 834-4868 • FAX: (310) 834-4772

LABORATORY ELECTRONIC TRANSMITTAL

To: Yesenia Galeana
Executive Environmental Services Corporatio

From: Megan A DeLara

Fax #:

AmeriSci Job #: 923041456

Subject: PLM 5 day Results

Email: info@execenv.com, ygaleana@execenv.com

Client Project: 23-Z0172-0076; Building: B
(MPR), C (Rooms 1 And 2), D
(Rooms 6-9)

Date: Friday, May 5, 2023

Time: 10:06:50

Comments:

Number of Pages: _____
(including cover sheet)

NOTE: Attached report is to be considered preliminary until final review with accompanying analysis summary letter is issued.

CONFIDENTIALITY NOTICE: Unless otherwise indicated, the information contained in this communication is confidential information intended for use of the individual named above. If the reader of this communication is not the intended recipient, you are hereby notified that any dissemination, distribution or copying of this communication is prohibited. If you have received this communication in error, please immediately notify the sender by telephone and return the original message to the above address via the US Postal Service at our expense. Samples are disposed of in 60 days or unless otherwise instructed by the protocol or special instructions in writing. Thank you.

Certified Analysis Service 24 Hours A Day • 7 Days A Week Competitive Prices
visit our web site - www.amerisci.com

Boston • Los Angeles • New York • Richmond



AmeriSci Los Angeles

24416 S. Main Street, Ste 308
Carson, California 90745
TEL: (310) 834-4868 • FAX: (310) 834-4772

PLM Bulk Asbestos Report

Executive Environmental Services Corpor	Date Received 04/28/23	AmeriSci Job # 923041456
Attn: Yesenia Galeana	Date Examined 05/04/23	P.O. #
310 East Foothill Blvd.		Page 1 of 14
Suite 200	RE: 23-Z0172-0076; Building: B (MPR), C (Rooms 1 And 2), D	
Arcadia, CA 91006	(Rooms 6-9)	

Client No. / HGA	Lab No.	Asbestos Present	Total % Asbestos
2304260076RK-01	923041456-01	Yes	20%
Location: Mechanical B115 (Elect. Rm) Between Metal Furnace Joint / HVAC Woven Damper Cloth And Expansion Joint / Mechanical B115 (Electrical Rm) At Hayed Furnace Between Metal Ducts Joints And Expansion Joint Inside Analyst Description: Cream, Homogeneous, Fibrous, Dampening Cloth Asbestos Types: Chrysotile 20.0 % Other Material: Cellulose 60%, Non-fibrous 20%			(by CVES) by Megan A DeLara on 05/04/23
2304260076RK-02	923041456-02	Yes	20%
Location: Mechanical B115 (Elect. Rm) Between Metal Furnace Joint / HVAC Woven Damper Cloth And Expansion Joint Analyst Description: Cream, Homogeneous, Fibrous, Dampening Cloth Asbestos Types: Chrysotile 20.0 % Other Material: Cellulose 60%, Non-fibrous 20%			(by CVES) by Megan A DeLara on 05/04/23
2304260076RK-03	923041456-03	Yes	20%
Location: Mechanical B115 (Elect. Rm) At Expansion Joint / HVAC Woven Damper Cloth And Expansion Joint Analyst Description: Cream, Homogeneous, Fibrous, Dampening Cloth Asbestos Types: Chrysotile 20.0 % Other Material: Cellulose 60%, Non-fibrous 20%			(by CVES) by Megan A DeLara on 05/04/23
2304260076RK-04	923041456-04	No	NAD
Location: Mechanical B115 (Elect. Rm), East Wall / Rough Plaster / Mechanical B115 (Electrical Rm) Walls And Ceiling Analyst Description: Off-White, Homogeneous, Non-Fibrous, Plaster Asbestos Types: Other Material: Non-fibrous 100%			(by CVES) by Megan A DeLara on 05/04/23
2304260076RK-05	923041456-05	No	NAD
Location: Mechanical B115 (Elect. Rm), North Wall / Rough Plaster Analyst Description: Off-White, Homogeneous, Non-Fibrous, Plaster Asbestos Types: Other Material: Non-fibrous 100%			(by CVES) by Megan A DeLara on 05/04/23

Client Name: Executive Environmental Services Corporation

PLM Bulk Asbestos Report23-Z0172-0076; Building: B (MPR), C (Rooms 1 And 2), D
(Rooms 6-9)

Client No. / HGA	Lab No.	Asbestos Present	Total % Asbestos
2304260076RK-06	923041456-06	No	NAD
Location: Mechanical B115 (Elect. Rm), Ceiling Near Center / Rough Plaster			(by CVES) by Megan A DeLara on 05/04/23
Analyst Description: Off-White, Homogeneous, Non-Fibrous, Plaster			
Asbestos Types:			
Other Material: Non-fibrous 100%			
2304260076RK-07	923041456-07L1	No	NAD
Location: Mechanical B115 (Elect. Rm) NE Metal Duct / Canvas Wrap, Fiberglass Insulation And Glue / Mechanical B115 (Electrical Rm) On Metal Ducts			(by CVES) by Megan A DeLara on 05/04/23
Analyst Description: Tan, Homogeneous, Fibrous, Wrap			
Asbestos Types:			
Other Material: Cellulose 85%, Non-fibrous 15%			
2304260076RK-07	923041456-07L2	No	NAD
Location: Mechanical B115 (Elect. Rm) NE Metal Duct / Canvas Wrap, Fiberglass Insulation And Glue / Mechanical B115 (Electrical Rm) On Metal Ducts			(by CVES) by Megan A DeLara on 05/04/23
Analyst Description: Yellow, Homogeneous, Fibrous, Insulation			
Asbestos Types:			
Other Material: Fibrous glass 100%			
2304260076RK-07	923041456-07L3	No	NAD
Location: Mechanical B115 (Elect. Rm) NE Metal Duct / Canvas Wrap, Fiberglass Insulation And Glue / Mechanical B115 (Electrical Rm) On Metal Ducts			(by CVES) by Megan A DeLara on 05/04/23
Analyst Description: Yellow, Homogeneous, Non-Fibrous, Glue			
Asbestos Types:			
Other Material: Non-fibrous 100%			
2304260076RK-08	923041456-08L1	No	NAD
Location: Mechanical B115 (Elect. Rm) NE Metal Duct / Canvas Wrap, Fiberglass Insulation And Glue			(by CVES) by Megan A DeLara on 05/04/23
Analyst Description: Tan, Homogeneous, Fibrous, Wrap			
Asbestos Types:			
Other Material: Cellulose 85%, Non-fibrous 15%			
2304260076RK-08	923041456-08L2	No	NAD
Location: Mechanical B115 (Elect. Rm) NE Metal Duct / Canvas Wrap, Fiberglass Insulation And Glue			(by CVES) by Megan A DeLara on 05/04/23
Analyst Description: Yellow, Homogeneous, Fibrous, Insulation			
Asbestos Types:			
Other Material: Fibrous glass 100%			

Client Name: Executive Environmental Services Corporation

PLM Bulk Asbestos Report23-Z0172-0076; Building: B (MPR), C (Rooms 1 And 2), D
(Rooms 6-9)

Client No. / HGA	Lab No.	Asbestos Present	Total % Asbestos
2304260076RK-08	923041456-08L3	No	NAD
Location: Mechanical B115 (Elect. Rm) NE Metal Duct / Canvas Wrap, Fiberglass Insulation And Glue			(by CVES) by Megan A DeLara on 05/04/23
Analyst Description: Yellow, Homogeneous, Non-Fibrous, Glue			
Asbestos Types:			
Other Material: Non-fibrous 100%			
2304260076RK-09	923041456-09L1	No	NAD
Location: Mechanical B115 (Elect. Rm) NE Metal Duct / Canvas Wrap, Fiberglass Insulation And Glue			(by CVES) by Megan A DeLara on 05/04/23
Analyst Description: Tan, Homogeneous, Fibrous, Wrap			
Asbestos Types:			
Other Material: Cellulose 85%, Non-fibrous 15%			
2304260076RK-09	923041456-09L2	No	NAD
Location: Mechanical B115 (Elect. Rm) NE Metal Duct / Canvas Wrap, Fiberglass Insulation And Glue			(by CVES) by Megan A DeLara on 05/04/23
Analyst Description: Yellow, Homogeneous, Fibrous, Insulation			
Asbestos Types:			
Other Material: Fibrous glass 100%			
2304260076RK-09	923041456-09L3	No	NAD
Location: Mechanical B115 (Elect. Rm) NE Metal Duct / Canvas Wrap, Fiberglass Insulation And Glue			(by CVES) by Megan A DeLara on 05/04/23
Analyst Description: Yellow, Homogeneous, Non-Fibrous, Glue			
Asbestos Types:			
Other Material: Non-fibrous 100%			
2304260076RK-10	923041456-10	No	NAD
Location: Mechanical B115 (Elect. Rm), NE / Concrete Slab / Mechanical B115 (Electrical Rm)			(by CVES) by Megan A DeLara on 05/04/23
Analyst Description: Gray, Homogeneous, Non-Fibrous, Cementitious, Concrete			
Asbestos Types:			
Other Material: Non-fibrous 100%			
2304260076RK-11	923041456-11	No	NAD
Location: Mechanical B115 (Elect. Rm), SW / Concrete Slab			(by CVES) by Megan A DeLara on 05/04/23
Analyst Description: Gray, Homogeneous, Non-Fibrous, Cementitious, Concrete			
Asbestos Types:			
Other Material: Non-fibrous 100%			

Client Name: Executive Environmental Services Corporation

PLM Bulk Asbestos Report23-Z0172-0076; Building: B (MPR), C (Rooms 1 And 2), D
(Rooms 6-9)

Client No. / HGA	Lab No.	Asbestos Present	Total % Asbestos
2304260076RK-12	923041456-12	No	NAD
Location: Mechanical B115 (Elect. Rm), North / Concrete Slab			(by CVES) by Megan A DeLara on 05/04/23
Analyst Description: Gray, Homogeneous, Non-Fibrous, Cementitious, Concrete			
Asbestos Types:			
Other Material: Non-fibrous 100%			
2304260076RK-13	923041456-13	No	NAD
Location: Exterior, West Side Walkway / Exterior Concrete Paving / West Exterior Walkway			(by CVES) by Megan A DeLara on 05/04/23
Analyst Description: Gray, Homogeneous, Non-Fibrous, Cementitious, Concrete			
Asbestos Types:			
Other Material: Non-fibrous 100%			
2304260076RK-14	923041456-14	No	NAD
Location: Exterior, West Side Walkway / Exterior Concrete Paving			(by CVES) by Megan A DeLara on 05/04/23
Analyst Description: Gray, Homogeneous, Non-Fibrous, Cementitious, Concrete			
Asbestos Types:			
Other Material: Non-fibrous 100%			
2304260076RK-15	923041456-15	No	NAD
Location: Exterior, West Side Walkway / Exterior Concrete Paving			(by CVES) by Megan A DeLara on 05/04/23
Analyst Description: Gray, Homogeneous, Non-Fibrous, Cementitious, Concrete			
Asbestos Types:			
Other Material: Non-fibrous 100%			
2304260076RK-16	923041456-16L1	No	NAD
Location: C102 (Rm. 2), NW / 12 x 12 Random Hole Ceiling Tile And Mastic (On Drywall) / C101 (Rm. 1), C102 (Rm. 2), Ceilings			(by CVES) by Megan A DeLara on 05/04/23
Analyst Description: Tan, Homogeneous, Fibrous, Ceiling Tile			
Asbestos Types:			
Other Material: Cellulose 80%, Non-fibrous 20%			
2304260076RK-16	923041456-16L2	No	NAD
Location: C102 (Rm. 2), NW / 12 x 12 Random Hole Ceiling Tile And Mastic (On Drywall) / C101 (Rm. 1), C102 (Rm. 2), Ceilings			(by CVES) by Megan A DeLara on 05/04/23
Analyst Description: Brown, Homogeneous, Non-Fibrous, Mastic			
Asbestos Types:			
Other Material: Non-fibrous 100%			

Client Name: Executive Environmental Services Corporation

PLM Bulk Asbestos Report23-Z0172-0076; Building: B (MPR), C (Rooms 1 And 2), D
(Rooms 6-9)

Client No. / HGA	Lab No.	Asbestos Present	Total % Asbestos
2304260076RK-17	923041456-17L1	No	NAD
Location: C102 (Rm. 2), SE / 12 x 12 Random Hole Ceiling Tile And Mastic (On Drywall)			(by CVES) by Megan A DeLara on 05/04/23
Analyst Description: Tan, Homogeneous, Fibrous, Ceiling Tile			
Asbestos Types:			
Other Material: Cellulose 80%, Non-fibrous 20%			
2304260076RK-17	923041456-17L2	No	NAD
Location: C102 (Rm. 2), SE / 12 x 12 Random Hole Ceiling Tile And Mastic (On Drywall)			(by CVES) by Megan A DeLara on 05/04/23
Analyst Description: Brown, Homogeneous, Non-Fibrous, Mastic			
Asbestos Types:			
Other Material: Non-fibrous 100%			
2304260076RK-18	923041456-18L1	No	NAD
Location: C101 (Rm. 1), NE / 12 x 12 Random Hole Ceiling Tile And Mastic (On Drywall)			(by CVES) by Megan A DeLara on 05/04/23
Analyst Description: Tan, Homogeneous, Fibrous, Ceiling Tile			
Asbestos Types:			
Other Material: Cellulose 80%, Non-fibrous 20%			
2304260076RK-18	923041456-18L2	No	NAD
Location: C101 (Rm. 1), NE / 12 x 12 Random Hole Ceiling Tile And Mastic (On Drywall)			(by CVES) by Megan A DeLara on 05/04/23
Analyst Description: Brown, Homogeneous, Non-Fibrous, Mastic			
Asbestos Types:			
Other Material: Non-fibrous 100%			
2304260076RK-19	923041456-19	No	NAD
Location: C102 (Rm. 2), NW / Drywall No Joint Compound (Behind 12 x 12 Ceiling Tile) / C101 (Rm. 1), C102 (Rm. 2) Ceilings			(by CVES) by Megan A DeLara on 05/04/23
Analyst Description: White, Homogeneous, Fibrous, Drywall			
Asbestos Types:			
Other Material: Cellulose 3%, Non-fibrous 97%			
2304260076RK-20	923041456-20	No	NAD
Location: C102 (Rm. 2), SE / Drywall No Joint Compound (Behind 12 x 12 Ceiling Tile)			(by CVES) by Megan A DeLara on 05/04/23
Analyst Description: White, Homogeneous, Fibrous, Drywall			
Asbestos Types:			
Other Material: Cellulose 3%, Non-fibrous 97%			

Client Name: Executive Environmental Services Corporation

PLM Bulk Asbestos Report23-Z0172-0076; Building: B (MPR), C (Rooms 1 And 2), D
(Rooms 6-9)

Client No. / HGA	Lab No.	Asbestos Present	Total % Asbestos
2304260076RK-21	923041456-21	No	NAD
Location: C101 (Rm. 1), NE / Drywall No Joint Compound (Behind 12 x 12 Ceiling Tile)			(by CVES) by Megan A DeLara on 05/04/23
Analyst Description: White, Homogeneous, Fibrous, Drywall			
Asbestos Types:			
Other Material: Cellulose 3%, Non-fibrous 97%			
2304260076RK-22	923041456-22	No	NAD
Location: C102 (Rm. 2), South Wall / Rough Plaster / T-O Walls Ceilings Of C104 (RR), C105 (RR), C106 Storage (RR), C107 (Work Room)			(by CVES) by Megan A DeLara on 05/04/23
Analyst Description: Off-White, Homogeneous, Non-Fibrous, Plaster			
Asbestos Types:			
Other Material: Non-fibrous 100%			
2304260076RK-23	923041456-23	No	NAD
Location: C101 (Rm. 1), North Wall / Rough Plaster			(by CVES) by Megan A DeLara on 05/04/23
Analyst Description: Off-White, Homogeneous, Non-Fibrous, Plaster			
Asbestos Types:			
Other Material: Non-fibrous 100%			
2304260076RK-24	923041456-24	No	NAD
Location: C104 / C105 (RR), West Wall / Rough Plaster			(by CVES) by Megan A DeLara on 05/04/23
Analyst Description: Off-White, Homogeneous, Non-Fibrous, Plaster			
Asbestos Types:			
Other Material: Non-fibrous 100%			
2304260076RK-25	923041456-25	No	NAD
Location: C107 (Work Room), South Wall / Rough Plaster			(by CVES) by Megan A DeLara on 05/04/23
Analyst Description: Off-White, Homogeneous, Non-Fibrous, Plaster			
Asbestos Types:			
Other Material: Non-fibrous 100%			
2304260076RK-26	923041456-26	No	NAD
Location: C107 (Work Room), NW Ceiling / Rough Plaster			(by CVES) by Megan A DeLara on 05/04/23
Analyst Description: Off-White, Homogeneous, Non-Fibrous, Plaster			
Asbestos Types:			
Other Material: Non-fibrous 100%			

Client Name: Executive Environmental Services Corporation

PLM Bulk Asbestos Report23-Z0172-0076; Building: B (MPR), C (Rooms 1 And 2), D
(Rooms 6-9)

Client No. / HGA	Lab No.	Asbestos Present	Total % Asbestos
2304260076RK-27	923041456-27	No	NAD
Location: Exterior East Side, South Pad / Concrete Pad / Exterior East Side Pads At Condenser Units			(by CVES) by Megan A DeLara on 05/04/23
Analyst Description: Gray, Homogeneous, Non-Fibrous, Cementitious, Concrete			
Asbestos Types:			
Other Material: Non-fibrous 100%			
2304260076RK-28	923041456-28	No	NAD
Location: Exterior East Side, North Pad / Concrete Pad			(by CVES) by Megan A DeLara on 05/04/23
Analyst Description: Gray, Homogeneous, Non-Fibrous, Cementitious, Concrete			
Asbestos Types:			
Other Material: Non-fibrous 100%			
2304260076RK-29	923041456-29	No	NAD
Location: Exterior East Side, North Pad / Concrete Pad			(by CVES) by Megan A DeLara on 05/04/23
Analyst Description: Gray, Homogeneous, Non-Fibrous, Cementitious, Concrete			
Asbestos Types:			
Other Material: Non-fibrous 100%			
2304260076RK-30	923041456-30	No	NAD
Location: Exterior East Side, Wood Panel At South Condenser / Exterior Texture Coat / Exterior East Side At Wood Panels And Metal Conduit Covers Associated With Condenser Units			(by CVES) by Megan A DeLara on 05/04/23
Analyst Description: Beige, Homogeneous, Non-Fibrous, Texture Coat			
Asbestos Types:			
Other Material: Non-fibrous 100%			
2304260076RK-31	923041456-31	No	NAD
Location: Exterior East Side, Metal Cover At South Condenser / Exterior Texture Coat			(by CVES) by Megan A DeLara on 05/04/23
Analyst Description: Beige, Homogeneous, Non-Fibrous, Texture Coat			
Asbestos Types:			
Other Material: Non-fibrous 100%			
2304260076RK-32	923041456-32	No	NAD
Location: Exterior East Side, Metal Cover At North Condenser / Exterior Texture Coat			(by CVES) by Megan A DeLara on 05/04/23
Analyst Description: Beige, Homogeneous, Non-Fibrous, Texture Coat			
Asbestos Types:			
Other Material: Non-fibrous 100%			

Client Name: Executive Environmental Services Corporation

PLM Bulk Asbestos Report23-Z0172-0076; Building: B (MPR), C (Rooms 1 And 2), D
(Rooms 6-9)

Client No. / HGA	Lab No.	Asbestos Present	Total % Asbestos
2304270076RK-33	923041456-33	No	NAD
Location: Roof, North / Roof Core (On Wood Deck) / T-O Roof			(by CVES) by Megan A DeLara on 05/04/23
Analyst Description: Black, Homogeneous, Fibrous, Roof Core			
Asbestos Types:			
Other Material: Cellulose 10%, Fibrous glass 5%, Non-fibrous 85%			
2304270076RK-34	923041456-34	No	NAD
Location: Roof, Center / Roof Core (On Wood Deck)			(by CVES) by Megan A DeLara on 05/04/23
Analyst Description: Black, Homogeneous, Fibrous, Roof Core			
Asbestos Types:			
Other Material: Cellulose 10%, Fibrous glass 5%, Non-fibrous 85%			
2304270076RK-35	923041456-35	No	NAD
Location: Roof, South / Roof Core (On Wood Deck)			(by CVES) by Megan A DeLara on 05/04/23
Analyst Description: Black, Homogeneous, Fibrous, Roof Core			
Asbestos Types:			
Other Material: Cellulose 10%, Fibrous glass 5%, Non-fibrous 85%			
2304270076RK-36	923041456-36	Yes	2%
Location: Roof, NW At Roof Jack / Roof Mastic / T-O Roof Jacks			(by CVES) by Megan A DeLara on 05/04/23
Analyst Description: Silver/Black, Homogeneous, Non-Fibrous, Mastic			
Asbestos Types: Chrysotile 2.0 %			
Other Material: Non-fibrous 98%			
2304270076RK-37	923041456-37	Yes	3%
Location: Roof, Center - West At Roof Jack / Roof Mastic			(by CVES) by Megan A DeLara on 05/04/23
Analyst Description: Silver/Black, Homogeneous, Non-Fibrous, Mastic			
Asbestos Types: Chrysotile 3.0 %			
Other Material: Non-fibrous 97%			
2304270076RK-38	923041456-38	Yes	2%
Location: Roof, Center - East At Roof Jack / Roof Mastic			(by CVES) by Megan A DeLara on 05/04/23
Analyst Description: Silver/Black, Homogeneous, Non-Fibrous, Mastic			
Asbestos Types: Chrysotile 2.0 %			
Other Material: Non-fibrous 98%			

Client Name: Executive Environmental Services Corporation

PLM Bulk Asbestos Report23-Z0172-0076; Building: B (MPR), C (Rooms 1 And 2), D
(Rooms 6-9)

Client No. / HGA	Lab No.	Asbestos Present	Total % Asbestos
2304270076RK-39	923041456-39	No	NAD
Location: Attic, Near Center / Black Pipe Wrap Over Fiberglass Pipe Insulation / Attic, Near Center Above Restrooms			(by CVES) by Megan A DeLara on 05/04/23
Analyst Description: Black, Homogeneous, Fibrous, Pipe Wrap			
Asbestos Types:			
Other Material: Non-fibrous 100%			
2304270076RK-40	923041456-40	No	NAD
Location: Attic, Near Center / Black Pipe Wrap Over Fiberglass Pipe Insulation			(by CVES) by Megan A DeLara on 05/04/23
Analyst Description: Black, Homogeneous, Non-Fibrous, Pipe Wrap			
Asbestos Types:			
Other Material: Non-fibrous 100%			
2304270076RK-41	923041456-41L1	No	NAD
Location: Attic, Near Center / Black Pipe Wrap Over Fiberglass Pipe Insulation			(by CVES) by Megan A DeLara on 05/04/23
Analyst Description: Black, Homogeneous, Non-Fibrous, Pipe Wrap			
Asbestos Types:			
Other Material: Non-fibrous 100%			
2304270076RK-41	923041456-41L2	Yes	4%
Location: Attic, Near Center / Black Pipe Wrap Over Fiberglass Pipe Insulation			(by CVES) by Megan A DeLara on 05/04/23
Analyst Description: Black/Brown, Homogeneous, Fibrous, Mastic			
Asbestos Types: Chrysotile 4.0 %			
Other Material: Cellulose 5%, Non-fibrous 91%			
2304270076RK-42	923041456-42L1	No	NAD
Location: D101 (Room 6), NE / 12 x 12 Random Hole Ceiling Tile And Mastic (On Drywall) / D101-D104 (Rooms 6-9) Ceilings			(by CVES) by Megan A DeLara on 05/04/23
Analyst Description: Tan, Homogeneous, Fibrous, Ceiling Tile			
Asbestos Types:			
Other Material: Cellulose 80%, Non-fibrous 20%			
2304270076RK-42	923041456-42L2	No	NAD
Location: D101 (Room 6), NE / 12 x 12 Random Hole Ceiling Tile And Mastic (On Drywall) / D101-D104 (Rooms 6-9) Ceilings			(by CVES) by Megan A DeLara on 05/04/23
Analyst Description: Brown, Homogeneous, Non-Fibrous, Mastic			
Asbestos Types:			
Other Material: Non-fibrous 100%			

Client Name: Executive Environmental Services Corporation

PLM Bulk Asbestos Report23-Z0172-0076; Building: B (MPR), C (Rooms 1 And 2), D
(Rooms 6-9)

Client No. / HGA	Lab No.	Asbestos Present	Total % Asbestos
2304270076RK-43	923041456-43L1	No	NAD
Location: D102 (Room 7), NE / 12 x 12 Random Hole Ceiling Tile And Mastic (On Drywall)			(by CVES) by Megan A DeLara on 05/04/23
Analyst Description: Tan, Homogeneous, Fibrous, Ceiling Tile			
Asbestos Types:			
Other Material: Cellulose 80%, Non-fibrous 20%			
2304270076RK-43	923041456-43L2	No	NAD
Location: D102 (Room 7), NE / 12 x 12 Random Hole Ceiling Tile And Mastic (On Drywall)			(by CVES) by Megan A DeLara on 05/04/23
Analyst Description: Brown, Homogeneous, Non-Fibrous, Mastic			
Asbestos Types:			
Other Material: Non-fibrous 100%			
2304270076RK-44	923041456-44L1	No	NAD
Location: D103 (Room 8), NE / 12 x 12 Random Hole Ceiling Tile And Mastic (On Drywall)			(by CVES) by Megan A DeLara on 05/04/23
Analyst Description: Tan, Homogeneous, Fibrous, Ceiling Tile			
Asbestos Types:			
Other Material: Cellulose 80%, Non-fibrous 20%			
2304270076RK-44	923041456-44L2	No	NAD
Location: D103 (Room 8), NE / 12 x 12 Random Hole Ceiling Tile And Mastic (On Drywall)			(by CVES) by Megan A DeLara on 05/04/23
Analyst Description: Brown, Homogeneous, Non-Fibrous, Mastic			
Asbestos Types:			
Other Material: Non-fibrous 100%			
2304270076RK-45	923041456-45	No	NAD
Location: D101 (Room 6), NE / Drywall No Joint Compound (Behind 12 x 12 Ceiling Tile) / D101-D104 (Rooms 6-9) Ceilings			(by CVES) by Megan A DeLara on 05/04/23
Analyst Description: White, Homogeneous, Fibrous, Drywall			
Asbestos Types:			
Other Material: Cellulose 3%, Non-fibrous 97%			
2304270076RK-46	923041456-46	No	NAD
Location: D102 (Room 7), NE / Drywall No Joint Compound (Behind 12 x 12 Ceiling Tile)			(by CVES) by Megan A DeLara on 05/04/23
Analyst Description: White, Homogeneous, Fibrous, Drywall			
Asbestos Types:			
Other Material: Cellulose 3%, Non-fibrous 97%			

Client Name: Executive Environmental Services Corporation

PLM Bulk Asbestos Report23-Z0172-0076; Building: B (MPR), C (Rooms 1 And 2), D
(Rooms 6-9)

Client No. / HGA	Lab No.	Asbestos Present	Total % Asbestos
2304270076RK-47	923041456-47	No	NAD
Location: D103 (Room 8), NE / Drywall No Joint Compound (Behind 12 x 12 Ceiling Tile)			(by CVES) by Megan A DeLara on 05/04/23
Analyst Description: White, Homogeneous, Fibrous, Drywall			
Asbestos Types:			
Other Material: Cellulose 3%, Non-fibrous 97%			
2304270076RK-48	923041456-48	No	NAD
Location: D101 (Room 6), East Wall / Rough Plaster / D101-D104 (Rooms 6-9) East + West Walls			(by CVES) by Megan A DeLara on 05/04/23
Analyst Description: Off-White, Homogeneous, Non-Fibrous, Plaster			
Asbestos Types:			
Other Material: Non-fibrous 100%			
2304270076RK-49	923041456-49	No	NAD
Location: D102 (Room 7), East Wall / Rough Plaster			(by CVES) by Megan A DeLara on 05/04/23
Analyst Description: Off-White, Homogeneous, Non-Fibrous, Plaster			
Asbestos Types:			
Other Material: Non-fibrous 100%			
2304270076RK-50	923041456-50	No	NAD
Location: D103 (Room 8), East Wall / Rough Plaster			(by CVES) by Megan A DeLara on 05/04/23
Analyst Description: Off-White, Homogeneous, Non-Fibrous, Plaster			
Asbestos Types:			
Other Material: Non-fibrous 100%			
2304270076RK-51	923041456-51	No	NAD
Location: D104 (Room 9), West Wall / Rough Plaster			(by CVES) by Megan A DeLara on 05/04/23
Analyst Description: Off-White, Homogeneous, Non-Fibrous, Plaster			
Asbestos Types:			
Other Material: Non-fibrous 100%			
2304270076RK-52	923041456-52	No	NAD
Location: D104 (Room 9), East Wall / Rough Plaster			(by CVES) by Megan A DeLara on 05/04/23
Analyst Description: Off-White, Homogeneous, Non-Fibrous, Plaster			
Asbestos Types:			
Other Material: Non-fibrous 100%			

PLM Bulk Asbestos Report

23-Z0172-0076; Building: B (MPR), C (Rooms 1 And 2), D (Rooms 6-9)

Client No. / HGA	Lab No.	Asbestos Present	Total % Asbestos
2304270076RK-53	923041456-53	No	NAD
Location: North Exterior, D101 (Rm.6) Condenser Pad / Concrete Pad / Exterior North Side Condenser Pads			(by CVES) by Megan A DeLara on 05/04/23
Analyst Description: Gray, Homogeneous, Non-Fibrous, Cementitious, Concrete Asbestos Types: Other Material: Non-fibrous 100%			
2304270076RK-54	923041456-54	No	NAD
Location: North Exterior, D102 (Rm.7) Condenser Pad / Concrete Pad			(by CVES) by Megan A DeLara on 05/04/23
Analyst Description: Gray, Homogeneous, Non-Fibrous, Cementitious, Concrete Asbestos Types: Other Material: Non-fibrous 100%			
2304270076RK-55	923041456-55	No	NAD
Location: North Exterior, D103 (Rm.8) Condenser Pad / Concrete Pad			(by CVES) by Megan A DeLara on 05/04/23
Analyst Description: Gray, Homogeneous, Non-Fibrous, Cementitious, Concrete Asbestos Types: Other Material: Non-fibrous 100%			
2304270076RK-56	923041456-56	No	NAD
Location: Exterior, North Wood Panel Of D101 (Room 6) / Exterior Texture Coat / Exterior North Side At Wood Panels And Metal Conduit Covers Associated With Condenser Units			(by CVES) by Megan A DeLara on 05/04/23
Analyst Description: Beige, Homogeneous, Non-Fibrous, Texture Coat Asbestos Types: Other Material: Non-fibrous 100%			
2304270076RK-57	923041456-57	No	NAD
Location: Exterior, North Metal Cover Of D102 (Room 7) / Exterior Texture Coat			(by CVES) by Megan A DeLara on 05/04/23
Analyst Description: Beige, Homogeneous, Non-Fibrous, Texture Coat Asbestos Types: Other Material: Non-fibrous 100%			
2304270076RK-58	923041456-58	No	NAD
Location: Exterior, North Metal Cover D103 (Room 8) / Exterior Texture Coat			(by CVES) by Megan A DeLara on 05/04/23
Analyst Description: Beige, Homogeneous, Non-Fibrous, Texture Coat Asbestos Types: Other Material: Non-fibrous 100%			

Client Name: Executive Environmental Services Corporation

PLM Bulk Asbestos Report

23-Z0172-0076; Building: B (MPR), C (Rooms 1 And 2), D
(Rooms 6-9)

Client No. / HGA	Lab No.	Asbestos Present	Total % Asbestos
2304270076RK-59 Location: Roof, West / Roof Core / T-O Roof	923041456-59	No	NAD (by CVES) by Megan A DeLara on 05/04/23
Analyst Description: Black, Homogeneous, Fibrous, Roof Core Asbestos Types: Other Material: Cellulose 10%, Fibrous glass 5%, Non-fibrous 85%			
2304270076RK-60 Location: Roof, Center / Roof Core	923041456-60	No	NAD (by CVES) by Megan A DeLara on 05/04/23
Analyst Description: Black, Homogeneous, Fibrous, Roof Core Asbestos Types: Other Material: Cellulose 10%, Fibrous glass 5%, Non-fibrous 85%			
2304270076RK-61 Location: Roof, East / Roof Core	923041456-61	No	NAD (by CVES) by Megan A DeLara on 05/04/23
Analyst Description: Black, Homogeneous, Fibrous, Roof Core Asbestos Types: Other Material: Cellulose 10%, Fibrous glass 5%, Non-fibrous 85%			
2304270076RK-62 Location: Roof, SW At Roof Jack / Roof Mastic / T-O Roof Jacks	923041456-62	Yes	3% (by CVES) by Megan A DeLara on 05/04/23
Analyst Description: Black, Homogeneous, Non-Fibrous, Mastic Asbestos Types: Chrysotile 3.0 % Other Material: Non-fibrous 97%			
2304270076RK-63 Location: Roof, SE At Roof Jack / Roof Mastic	923041456-63	Yes	3% (by CVES) by Megan A DeLara on 05/04/23
Analyst Description: Black, Homogeneous, Non-Fibrous, Mastic Asbestos Types: Chrysotile 3.0 % Other Material: Non-fibrous 97%			
2304270076RK-64 Location: Roof, NE At Roof Jack / Roof Mastic	923041456-64	Yes	3% (by CVES) by Megan A DeLara on 05/04/23
Analyst Description: Black, Homogeneous, Non-Fibrous, Mastic Asbestos Types: Chrysotile 3.0 % Other Material: Non-fibrous 97%			

Client Name: Executive Environmental Services Corporation

PLM Bulk Asbestos Report

23-Z0172-0076; Building: B (MPR), C (Rooms 1 And 2), D
(Rooms 6-9)

Reporting Notes:

Analyzed by: Megan A DeLara
Date: 5/4/2023



Reviewed by: Patricia Weakley



*NAD = no asbestos detected; Detection Limit <1%; Reporting Limits: CVES = 1%, 400 Pt Ct = 0.25%, 1000 Pt Ct = 0.1%; NA = not analyzed; NA/PS = not analyzed / positive stop; NVA = No Visible Asbestos; PLM (polarized light microscopy) Bulk Asbestos Analysis by EPA 600/R-93/116, including requirements for EPA 600/M4-82-020 per 40 CFR 763 (NVLAP Lab #200346-0); Note: PLM is not consistently reliable in detecting asbestos in floor coverings and similar NOB materials. TEM is currently the only method that can be used to determine if this material can be considered or treated as non-asbestos-containing in New York State (also see EPA Advisory for floor tile, FR 59, 146, 38970, 8/1/94). NIST Accreditation requirements mandate that this report must not be reproduced except in full with the approval of the laboratory. This PLM report relates ONLY to the items tested.



Industrial Hygiene Laboratory Submittal
Asbestos -- PLM

Originating Office

310 E. Foothill Blvd., Suite 200
Arcadia, CA 91006
Phone: 626.441.7050
Fax: 626.441.0016

Lab Submitted to:

AmeriSci
 EMLab (Glendale)
 LA Testing

Routine
(5 Working Days)

RUSH (surcharges may apply)
Circle 6 24 48 3 to 5
One hours hours hours days

Project #:
23-Z0172-0076

Sampled by:
Rhys Kuzmic

Site Zip Code:
91791

Sample Date:
04/26/2023

Page 1 of 11

The receiving Laboratory is required to complete the following:

- All invoices are to be sent to: 310 E. Foothill Blvd.; Suite 200, Arcadia, CA 91006 with a copy of the lab report.
- Analyze all samples by PLM by EPA 500/R-93/116.
- Stop analysis of homogeneous groups at first positive that is greater than or equal to 1.0%.

Building Name: B (MPR)

- All lab reports and invoices are to contain the Project Number from above.
- Unsigned and reports marked draft are unacceptable.
- Report to the attention of: Yesenia Galeana, Phone: (562) 889-1327

Optional Items to be completed by the laboratory (if check marked):

Email Report to: Info@execenv.com Other: ygaleana@execenv.com;

US Mail Report to: Originating office check marked above Other:

Alternate billing address:

923041456

Sample No.:	Sample Location - Include Room information where appropriate	Material Description	Homogeneous Location	No.	Quantity	Percent Damaged
-01	Mechanical B115 (Mech Rm) between metal furnace joint	HVAC WOOD damper cloth	Mechanical B115 (Mech Rm) at Hayes Furnace between	1	5 SF	0
-02	Mechanical B115 (Mech Rm) between metal furnace joint	and expansion joint	metal duct joints and expansion joint inside furnace	↓	↓	↓
-03	Mechanical B115 (Mech Rm) between metal furnace joint	↓	↓	↓	↓	↓
-04	Mechanical B115 (Mech Rm), east wall	Rough plaster	Mechanical B115 (Mech Rm) walls and ceiling	2	990 SF	0
-05	Mechanical B115 (Mech Rm), north wall	↓	↓	↓	↓	↓
-06	Mechanical B115 (Mech Rm) ceiling near center	↓	↓	↓	↓	↓

Notes:

Released By, Date, & Time: Rhys Kuz 04/28/2023 11:00 AM	Received By, Date, & Time: Glenda Wilson for 4/28/2023 11:00	Released By, Date, & Time:
--	---	----------------------------



Industrial Hygiene Laboratory Submittal Asbestos -- PLM

Originating Office <input checked="" type="checkbox"/> 310 E. Foothill Blvd., Suite 200 Arcadia, CA 91006 Phone: 626.441.7050 Fax: 626.441.0016	Lab Submitted to: <input checked="" type="checkbox"/> AmeriSci <input type="checkbox"/> EMLab (Glendale) <input type="checkbox"/> LA Testing
--	--

<input checked="" type="checkbox"/> Routine (5 Working Days)	<input type="checkbox"/> RUSH (surcharges may apply) Circle 6 24 48 3 to 5 One hours hours hours days	Project #: 23-Z0172-0076	Sampled by: Rhys Kuzmic	Site Zip Code: 91791	Sample Date: 04/26/2023	Page 2 of 11
--	--	------------------------------------	-----------------------------------	--------------------------------	-----------------------------------	--------------

The receiving Laboratory is required to complete the following:

<ol style="list-style-type: none"> All invoices are to be sent to: 310 E. Foothill Blvd., Suite 200, Arcadia, CA 91006 with a copy of the lab report. Analyze all samples by PLM by EPA 600/R-93/116. Stop analysis of homogeneous groups at first positive that is greater than or equal to 1.0% 	Building Name: B (MPR) <ol style="list-style-type: none"> All lab reports and invoices are to contain the Project Number from above. Unsigned and reports marked draft are unacceptable. Report to the attention of: Yesenia Galeana, Phone: (562) 889-1327
--	--

Optional items to be completed by the laboratory (if check marked):

<input checked="" type="checkbox"/> US Mail Report to:	<input checked="" type="checkbox"/> Originating office check marked above	<input type="checkbox"/> Other:	<input checked="" type="checkbox"/> Email Report to: <u>Info@execenv.com</u>	<input checked="" type="checkbox"/> Other: <u>yzaleana@execenv.com</u>
			<input type="checkbox"/> Alternate billing address:	<u>92304456</u>

Sample No.:	Sample Location - Include Room information where appropriate	Material Description	Homogeneous Location	No.	Quantity	Percent Damaged
-07	Mechanical BHS (Mech Rm), NE metal duct	Canvas wrap, fiberglass insulation and glue	Mechanical BHS (Mech Rm) on metal ducts	3	70 SF	< 1
-08	Mechanical BHS (Mech Rm), NE metal duct			↓	↓	↓
-09	Mechanical BHS (Mech Rm), NE metal duct	↓		↓	↓	↓
-10	Mechanical BHS (Elect Rm), NE	Concrete slab	Mechanical BHS (Elect Rm)	4	320 SF	0
-11	Mechanical BHS (Elect Rm), SW			↓	↓	↓
-12	Mechanical BHS (Elect Rm), North	↓		↓	↓	↓

Notes:

Released By, Date, & Time: <u>Rexan 04/28/2023 11:00 AM</u>	Received By, Date, & Time: <u>Glenda Moran 4/28/23 11:00</u>	Released By, Date, & Time: _____
--	---	-------------------------------------



Industrial Hygiene Laboratory Submittal Asbestos -- PLM

Originating Office <input checked="" type="checkbox"/> 310 E. Foothill Blvd., Suite 200 Arcadia, CA 91006 Phone: 626.441.7050 Fax: 626.441.0016	Lab Submitted to: <input checked="" type="checkbox"/> AmeriSci <input type="checkbox"/> EMLab (Glendale) <input type="checkbox"/> LA Testing
--	--

<input checked="" type="checkbox"/> Routine (5 Working Days)	<input type="checkbox"/> RUSH (surcharges may apply) Circle 6 24 48 3 to 5 One hours hours hours days	Project #: 23-Z0172-0076	Sampled by: Rhys Kuzmic	Site Zip Code: 91791	Sample Date: 04/26/2023
--	--	------------------------------------	-----------------------------------	--------------------------------	-----------------------------------

Page 3 of 11

The receiving Laboratory is required to complete the following:

1. All invoices are to be sent to: 310 E. Foothill Blvd., Suite 200, Arcadia, CA 91006 with a copy of the lab report.
2. Analyze all samples by PLM by EPA 600/R-93/116.
3. Stop analysis of homogeneous groups at first positive that is greater than or equal to 1.0%

Building Name: B (MPR)

4. All lab reports and invoices are to contain the Project Number from above.
5. Unsigned and reports marked draft are unacceptable.
6. Report to the attention of: Yesenia Galeana, Phone: (562) 889-1327

Optional Items to be completed by the laboratory (if check marked):

<input checked="" type="checkbox"/> US Mail Report to:	<input checked="" type="checkbox"/> Originating office check marked above	<input type="checkbox"/> Other:	<input checked="" type="checkbox"/> Email Report to: <u>Info@execenv.com</u>	<input checked="" type="checkbox"/> Other: <u>ygaleana@execenv.com</u>
			<input type="checkbox"/> Alternate billing address:	<u>923041456</u>

Sample No.:	Sample Location -- Include Room information where appropriate	Material Description	Homogeneous Location	No.	Quantity	Percent Damaged
-13	Exterior, West side walkway	Exterior concrete Paints	West exterior walkway	5	200 SR	0
-14	Exterior, West side walkway	↓		↓	↓	↓
-15	Exterior, West side walkway	↓		↓	↓	↓
-16						
-17		↓ (ph)				
-18						
-19						
-20		↓ (ph)				
-21						

Notes:

Released By, Date, & Time: <u>RK 04/28/2023 11:00 AM</u>	Received By, Date, & Time: <u>Glenda Wilson 4/28/23 11:00</u>	Released By, Date, & Time:
--	---	----------------------------



**Industrial Hygiene Laboratory Submittal
Asbestos -- PLM**

Originating Office

310 E. Foothill Blvd., Suite 200
Arcadia, CA 91006
Phone: 626.441.7050
Fax: 626.441.0016

Lab Submitted to:

AmeriSci
 EMLab (Glendale)
 LA Testing

Routine
(5 Working Days)

RUSH (surcharges may apply)
Circle 6 24 48 3 to 5
One hours hours hours days

Project #:
23-Z0172-0076

Sampled by:
Rhys Kuzmic

Site Zip Code:
91791

Sample Date:
04/26/2023

Page 4 of 11

The receiving Laboratory is required to complete the following:

- All invoices are to be sent to: 310 E. Foothill Blvd., Suite 200, Arcadia, CA 91006 with a copy of the lab report.
- Analyze all samples by PLM by EPA 600/R-93/116.
- Stop analysis of homogeneous groups at first positive that is greater than or equal to 1.0%

Building Name: C (Roofs 1 and 2)

- All lab reports and invoices are to contain the Project Number from above.
- Unsigned and reports marked draft are unacceptable.
- Report to the attention of: Yesenia Galeana, Phone: (562) 889-1327

Optional Items to be completed by the laboratory (if check marked):

US Mail Report to: Originating office check marked above Other: Alternate billing address: 923041456

Email Report to: Info@execenv.com Other: y.galeana@execenv.com

Prefix: 230426 0076RK

Sample No.:	Sample Location - Include Room information where appropriate	Material Description	Homogeneous Location	No.	Quantity	Percent Damaged
-16	C102 (RM 2), NW	12x12 random hole ceiling tile and	C101 (RM 1), C102 (RM 2) ceilings	6	2,700SR	0
-17	C102 (RM 2), SE	Mastic (on drywall)		↓	↓	↓
-18	C101 (RM 1), NE	↓		↓	↓	↓
-19	C102 (RM 2), NW	Drywall no joint compound	C101 (RM 1), C102 (RM 2) ceilings	>	2,700SR	
-20	C102 (RM 2), SE	behind 12x12 ceiling tile		↓	↓	
-21	C101 (RM 1), NE	↓		↓	↓	

Notes:

Released By, Date, & Time: Rhys Kuz 04/28/2023 11:00 AM
 Received By, Date, & Time: Glenda Wilson 4/28/23 11:00
 Released By, Date, & Time:



Industrial Hygiene Laboratory Submittal
Asbestos -- PLM

Originating Office <input checked="" type="checkbox"/> 310 E. Foothill Blvd., Suite 200 Arcadia, CA 91006 Phone: 626.441.7050 Fax: 626.441.0016	Lab Submitted to: <input checked="" type="checkbox"/> AmeriSci <input type="checkbox"/> EMLab (Glendale) <input type="checkbox"/> LA Testing
--	--

<input checked="" type="checkbox"/> Routine (5 Working Days)	<input type="checkbox"/> RUSH (surcharges may apply) Circle 6 24 48 3 to 5 One hours hours hours days	Project #: 23-Z0172-0076	Sampled by: Rhys Kuzmic	Site Zip Code: 91791	Sample Date: 04/26/2023	Page 5 of 11
--	--	------------------------------------	-----------------------------------	--------------------------------	-----------------------------------	--------------

The receiving Laboratory is required to complete the following:

- All invoices are to be sent to: 310 E. Foothill Blvd., Suite 200, Arcadia, CA 91006 with a copy of the lab report.
- Analyze all samples by PLM by EPA 600/R-93/116.
- Stop analysis of homogeneous groups at first positive that is greater than or equal to 1.0%

Building Name: C (Rooms 1 and 2)

- All lab reports and invoices are to contain the Project Number from above.
- Unsigned and reports marked draft are unacceptable.
- Report to the attention of: Yesenia Galeana, Phone: (562) 889-1327

Optional Items to be completed by the laboratory (if check marked):

US Mail Report to: Originating office check marked above Other:
 Email Report to: Info@execenv.com Other: ygaleana@execenv.com
 Alternate billing address: 923041456

Sample No.:	Sample Location - Include Room information where appropriate	Material Description	Homogeneous Location		Percent Damaged	
			No.	Quantity		
-22	C102 (RM 2), south wall	Rough plaster	TO walls	8	1,800 SF	0
-23	C101 (RM 2), north wall	↓	ceilings of C104 (RRS), C105 (RRS), C106 Storage (RRS), C107 (Workroom)			
-24	C104 / C105 (RRS), west wall					
-25	C107 (Workroom), south wall					
-26	C107 (Workroom), NW ceiling					

Notes:

Released By, Date, & Time: Rhys Kuzmic 04/25/2023 11:00 AM	Received By, Date, & Time: Glenda Wilson 4/28/23 11:00	Released By, Date, & Time:
--	--	----------------------------



Industrial Hygiene Laboratory Submittal
Asbestos -- PLM

Originating Office
 310 E. Foothill Blvd., Suite 200
 Arcadia, CA 91006
 Phone: 626.441.7050
 Fax: 626.441.0016

Lab Submitted to:
 AmeriSci
 EMLab (Glendale)
 LA Testing

Routine
 (5 Working Days)

RUSH (surcharges may apply)
 Circle 6 24 48 3 to 5
 One hours hours hours days

Project #:
23-Z0172-0076

Sampled by:
Rhys Kuzmic

Site Zip Code:
91791

Sample Date:
04/26/2023

Page 6 of 11

The receiving Laboratory is required to complete the following:

- All invoices are to be sent to: 310 E. Foothill Blvd.; Suite 200, Arcadia, CA 91006 with a copy of the lab report.
- Analyze all samples by PLM by EPA 600/R-93/116.
- Stop analysis of homogeneous groups at first positive that is greater than or equal to 1.0%

Building Name: C (Rooms 1 and 2)

- All lab reports and invoices are to contain the Project Number from above.
- Unsigned and reports marked draft are unacceptable.
- Report to the attention of: Yesenia Galeana, Phone: (562) 889-1327

Optional Items to be completed by the laboratory (if check marked):

US Mail Report to: Originating office check marked above Other:
 Email Report to: Info@execenv.com Other: ygaleana@execenv.com;
 Alternate billing address: 923041456

Sample No.:	Sample Location - Include Room information where appropriate	Material Description	Homogeneous Location	No.	Quantity	Percent Damaged
-27	Exterior east side, south pad	Concrete pad	Exterior east side pads at condenser units	9	50SF	0
-28	Exterior east side, north pad			↓	↓	↓
-29	Exterior east side, north pad	↓		↓	↓	↓
-30	Exterior east side, wood panel at south condenser pad	Exterior texture Coats	Exterior east side at wood panels and metal conduit covers associated with condenser units	20	50SF	0
-31	Exterior east side, metal cover at south condenser			↓	↓	↓
-32	Exterior east side, metal cover at north condenser	↓		↓	↓	↓

Notes:

Released By, Date, & Time: Rhys Kuz 04/26/2023 11:00 AM
 Received By, Date, & Time: Glendalizon ^{seconds for} 4/26/23 11:00
 Released By, Date, & Time:



Industrial Hygiene Laboratory Submittal
Asbestos -- PLM

Originating Office

310 E. Foothill Blvd., Suite 200
Arcadia, CA 91006
Phone: 626.441.7050
Fax: 626.441.0016

Lab Submitted to:

AmeriSci
 EMLab (Glendale)
 LA Testing

Routine
(5 Working Days)

RUSH (surcharges may apply)
Circle 6 24 48 3 to 5
One hours hours hours days

Project #: 23-Z0172-0076

Sampled by: Rhys Kuzmic

Site Zip Code: 91791

Sample Date: 04/25/2023

Page 7 of 21

The receiving Laboratory is required to complete the following:

- All invoices are to be sent to: 310 E. Foothill Blvd.; Suite 200, Arcadia, CA 91006 with a copy of the lab report.
- Analyze all samples by PLM by EPA 600/R-93/116.
- Stop analysis of homogeneous groups at first positive that is greater than or equal to 1.0%.

Building Name: C (Rooms 1 and 2)

- All lab reports and invoices are to contain the Project Number from above.
- Unsigned and reports marked draft are unacceptable.
- Report to the attention of: Yesenia Galeana, Phone: (562) 889-1327

Optional Items to be completed by the laboratory (if check marked):

Email Report to: Info@execenv.com Other: ygaleana@execenv.com;

US Mail Report to: Originating office check marked above Other:

Alternate billing address:

923041456

Sample No.:	Sample Location - Include Room information where appropriate	Material Description	Homogeneous Location		Percent Damaged
			No.	Quantity	
-33	Roof, NW at north (RUC)	Roof core (on wood deck)	T-O roof	11	5200SR 0
-34	Roof, center	↓		↓	↓
-35	Roof, south	↓		↓	↓
-36	Roof, NW at roof jack	Roof mastiz	T-O roof jacks	12	13 SR 0
-37	Roof, center-west at roof jack	↓		↓	↓
-38	Roof, center-east at roof jack	↓		↓	↓

Notes:

Released By, Date, & Time: Rhys Kuzmic 04/25/2023 11:00 AM	Received By, Date, & Time: Glenda Wilson Glenda Wilson 4/25/2023 1:00	Released By, Date, & Time:
---	--	----------------------------



Industrial Hygiene Laboratory Submittal Asbestos -- PLM

Originating Office
 310 E. Foothill Blvd., Suite 200
 Arcadia, CA 91006
 Phone: 626.441.7050
 Fax: 626.441.0016

Lab Submitted to:
 AmeriSci
 EMLab (Glendale)
 LA Testing

 Routine
 (5 Working Days)

 RUSH (surcharges may apply)
 Circle 6 24 48 3 to 5
 One hours hours hours days

Project #:
 23-Z0172-0076

Sampled by:
 Rhys Kuzmic

Site Zip Code:
 91791

Sample Date:
 04/27/2023

Page 8 of 12

The receiving Laboratory is required to complete the following:

- All invoices are to be sent to: 310 E. Foothill Blvd., Suite 200, Arcadia, CA 91006 with a copy of the lab report.
- Analyze all samples by PLM by EPA 600/R-93/116.
- Stop analysis of homogeneous groups at first positive that is greater than or equal to 1.0%

Building Name: C (Rooms 1 and 2)

- All lab reports and invoices are to contain the Project Number from above.
- Unsigned and reports marked draft are unacceptable.
- Report to the attention of: Yesenia Galeana, Phone: (562) 889-1327

Optional items to be completed by the laboratory (if check marked):
 US Mail Report to: Originating office check marked above Other: Alternate billing address:

 Email Report to: Info@execenv.com Other: ygaleana@execenv.com;

923041436

Sample No.:	Sample Location - Include Room information where appropriate	Material Description	Homogeneous Location		No.	Quantity	Percent Damaged
-39	Attic, near center	Black pipe wrap over fiberglass	Attic, near center above	restrooms	13	40 SF	0
-40	Attic, near center	pipe insulation					
-41	Attic, near center	↓			↓	↓	↓

Prefix: 2304 270076RK

Notes:

Released By, Date, & Time: Rhys Kuzmic 04/28/2023 11:00AM	Received By, Date, & Time: Glenda Wilson 4/29/23 11:00	Released By, Date, & Time:	Received By, Date, & Time:
--	---	----------------------------	----------------------------



**Industrial Hygiene Laboratory Submittal
Asbestos -- PLM**

Originating Office	Lab Submitted to:
<input checked="" type="checkbox"/> 310 E. Foothill Blvd., Suite 200 Arcadia, CA 91006 Phone: 626.441.7050 Fax: 626.441.0016	<input checked="" type="checkbox"/> AmeriSci <input type="checkbox"/> EMLab (Glendale) <input type="checkbox"/> LA Testing

<input checked="" type="checkbox"/> Routine (5 Working Days)	<input type="checkbox"/> RUSH (surcharges may apply) Circle 6 24 48 3 to 5 One hours hours hours days	Project #: 23-Z0172-0076	Sampled by: Rhys Kuzmic	Site Zip Code: 91791	Sample Date: 04/27/2023	Page 9 of 11
--	--	------------------------------------	-----------------------------------	--------------------------------	-----------------------------------	--------------

The receiving Laboratory is required to complete the following:

- All invoices are to be sent to: 310 E. Foothill Blvd., Suite 200, Arcadia, CA 91006 with a copy of the lab report.
- Analyze all samples by PLM by EPA 600/R-93/116.
- Stop analysis of homogeneous groups at first positive that is greater than or equal to 1.0%

Building Name: D (Rooms 6-9)

- All lab reports and invoices are to contain the Project Number from above.
- Unsigned and reports marked draft are unacceptable.
- Report to the attention of: Yesenia Galeana, Phone: (562) 889-1327

Optional Items to be completed by the laboratory (if check marked): Email Report to: Info@execenv.com Other: ygaleana@execenv.com

US Mail Report to: Originating office check marked above Other: Alternate billing address: 923041456

Sample No.:	Sample Location – Include Room information where appropriate	Material Description	Homogeneous Location		No.	Quantity	Percent Damaged
-42	D101 (Room 6), NE	12x12 random hole ceiling tile	D101-D104 (Rooms 6-9) ceilings		14	3,800SF	0
-43	D102 (Room 7), NE	and mastic (on drywall)			↓	↓	↓
-44	D103 (Room 8), NE	↓			↓	↓	↓
-45	D101 (Room 6), NE	Drywall no. joint compound	D101-D104 (Rooms 6-9) ceilings		15	3,800SF	0
-46	D102 (Room 7), NE	(behind 12x12 ceiling tile)			↓	↓	↓
-47	D103 (Room 8), NE	↓			↓	↓	↓

Notes:

Released By, Date, & Time: Rhys Kuzmic 04/25/2023 11:00AM	Received By, Date, & Time: Glenda Kuzmic 4/25/2023 11:00	Released By, Date, & Time:
---	--	----------------------------



Industrial Hygiene Laboratory Submittal

Asbestos -- PLM

Originating Office <input checked="" type="checkbox"/> 310 E. Foothill Blvd., Suite 200 Arcadia, CA 91006 Phone: 626.441.7050 Fax 626.441.0016	Lab Submitted to: <input checked="" type="checkbox"/> AmeriSci <input type="checkbox"/> EMLab (Glendale) <input type="checkbox"/> LA Testing
---	--

<input checked="" type="checkbox"/> Routine (5 Working Days)	<input type="checkbox"/> RUSH (surcharges may apply) Circle 6 24 48 3 to 5 One hours hours hours days	Project #: 23-Z0172-0076	Sampled by: Rhys Kuzmic	Site Zip Code: 91791	Sample Date: 04/27/2023	Page 1 of 1
--	--	------------------------------------	-----------------------------------	--------------------------------	-----------------------------------	-------------

The receiving Laboratory is required to complete the following:

1. All invoices are to be sent to: 310 E. Foothill Blvd., Suite 200, Arcadia, CA 91006 with a copy of the lab report.
2. Analyze all samples by PLM by EPA 600/R-93/116.
3. Stop analysis of homogeneous groups at first positive that is greater than or equal to 1.0%

Building Name: D (Rooms 6-9)

4. All lab reports and invoices are to contain the Project Number from above.
5. Unsigned and reports marked draft are unacceptable.
6. Report to the attention of: Yesenia Galeana, Phone: (562) 889-1327

Optional items to be completed by the laboratory (if check marked):

Email Report to: Info@execenv.com Other: y.galeana@execenv.com;
 US Mail Report to: Originating office check marked above Other: Alternate billing address: 92304 1456

Sample No.:	Sample Location - Include Room information where appropriate	Material Description	Homogeneous Location	No.	Quantity	Percent Damaged					
-48	D101 (Room 6), east wall	↓	↓	↓	↓	↓					
-49	D102 (Room 7), east wall										
-50	D103 (Room 8), east wall										
-51	D104 (Room 9), west wall										
-52	D104 (Room 9), east wall										
-53	North exterior, D101 (Room 6) condenser pad						↓	↓	↓	↓	↓
-54	North exterior, D102 (Room 7) condenser pad										
-55	North exterior, D103 (Room 8) condenser pad										

Notes:

Released By, Date, & Time: <i>Renzler 04/25/2023 11:00AM</i>	Received By, Date, & Time: <i>Glenda Lizon 04/25/2023 11:00</i>	Released By, Date, & Time:
--	---	----------------------------



**Industrial Hygiene Laboratory Submittal
Asbestos -- PLM**

Originating Office <input checked="" type="checkbox"/> 310 E. Foothill Blvd., Suite 200 Arcadia, CA 91006 Phone: 626.441.7050 Fax: 626.441.0016	Lab Submitted to: <input checked="" type="checkbox"/> AmeriSci <input type="checkbox"/> EMLab (Glendale) <input type="checkbox"/> LA Testing
--	--

<input checked="" type="checkbox"/> Routine (5 Working Days)	<input type="checkbox"/> RUSH (surcharges may apply) Circle 6 24 48 3 to 5 One hours hours hours days	Project #: 23-Z0172-0076	Sampled by: Rhys Kuzmic	Site Zip Code: 91791	Sample Date: 04/27/2023	Page 11 of 21
--	--	------------------------------------	-----------------------------------	--------------------------------	-----------------------------------	-----------------------------

The receiving Laboratory is required to complete the following:

1. All invoices are to be sent to: 310 E. Foothill Blvd., Suite 200, Arcadia, CA 91006 with a copy of the lab report.	4. All lab reports and invoices are to contain the Project Number from above.
2. Analyze all samples by PLM by EPA 600/R-93/116.	5. Unsigned and reports marked draft are unacceptable.
3. Stop analysis of homogeneous groups at first positive that is greater than or equal to 1.0%.	6. Report to the attention of: Yesenia Galeana, Phone: (562) 889-1327

Building Name: D (Rooms 6-9)

Optional Items to be completed by the laboratory (if check marked): Email Report to: Info@execenv.com Other: ygaleana@execenv.com;
 US Mail Report to: Originating office check marked above Other: Alternate billing address: 923041436

Sample No.:	Sample Location - Include Room information where appropriate	Material Description	Homogeneous Location		Percent Damaged	
			No.	Quantity		
-56	Exterior, north wood panel of D101 (Room 6)	Exterior texture coat	Exterior north side at wood panels and metal conduit	18	100 SF	0
-57	Exterior, north metal cover of D102 (Room 7)	↓	Covers associated with condenser units	↓	↓	↓
-58	Exterior, north metal cover of D103 (Room 8)	↓		↓	↓	↓
-59	Roof, west	Roof rofe	T-O roof	19	6,800 SF	0
-60	Roof, center	↓		↓	↓	↓
-61	Roof, east	↓		↓	↓	↓
-62	Roof, SW at roof jacks	Roof mastic	T-O roof jacks	20	10 SF	0
-63	Roof, SE at roof jack					
-64	Roof, NE at roof jack	↓		↓	↓	↓

Notes:

Released By, Date, & Time: <i>Ran Ken 04/25/2023 11:00 AM</i>	Received By, Date, & Time: <i>Glenda Lizon 4/28/23 11:00</i>	Released By, Date, & Time:
---	--	----------------------------



Please Reply To:

AmeriSci Los Angeles

24416 S. Main Street, Ste 308

Carson, California 90745

TEL: (310) 834-4868 • FAX: (310) 834-4772

LABORATORY ELECTRONIC TRANSMITTAL

To: Yesenia Galeana
Executive Environmental Services Corporatio

From: Thu M. Nguyen

Fax #:

AmeriSci Job #: 923051034

Subject: PLM 5 day Results

Client Project: 23-Z0172-0076; E (Rooms 10-13), F (Rooms 14-17), G (Rooms 18-21)

Email: info@execenv.com, ygaleana@execenv.com

Date: Tuesday, May 9, 2023

Time: 15:25:04

Comments:

Number of Pages: _____
(including cover sheet)

NOTE: Attached report is to be considered preliminary until final review with accompanying analysis summary letter is issued.

CONFIDENTIALITY NOTICE: Unless otherwise indicated, the information contained in this communication is confidential information intended for use of the individual named above. If the reader of this communication is not the intended recipient, you are hereby notified that any dissemination, distribution or copying of this communication is prohibited. If you have received this communication in error, please immediately notify the sender by telephone and return the original message to the above address via the US Postal Service at our expense. Samples are disposed of in 60 days or unless otherwise instructed by the protocol or special instructions in writing. Thank you.

Certified Analysis Service 24 Hours A Day • 7 Days A Week Competitive Prices
visit our web site - www.amerisci.com

Boston • Los Angeles • New York • Richmond



AmeriSci Los Angeles

24416 S. Main Street, Ste 308
Carson, California 90745
TEL: (310) 834-4868 • FAX: (310) 834-4772

PLM Bulk Asbestos Report

Executive Environmental Services Corpor	Date Received 05/02/23	AmeriSci Job # 923051034
Attn: Yesenia Galeana	Date Examined 05/08/23	P.O. #
310 East Foothill Blvd.		Page 1 of 14
Suite 200	RE: 23-Z0172-0076; E (Rooms 10-13), F (Rooms 14-17), G (Rooms 18-21)	
Arcadia, CA 91006		

Client No. / HGA	Lab No.	Asbestos Present	Total % Asbestos
2305010076RK-65 Location: E101 (Room 10) , NE / 12 x 12 Random Hole Ceiling Tile And Mastic (On Drywall) / E101-104 (Rooms 10, 11, 12, 13) Ceilings Analyst Description: White/Brown, Heterogeneous, Fibrous, Ceiling Tile Asbestos Types: Other Material: Cellulose 85%, Non-fibrous 15%	923051034-01L1	No	NAD (by CVES) by Thu M. Nguyen on 05/08/23
2305010076RK-65 Location: E101 (Room 10) , NE / 12 x 12 Random Hole Ceiling Tile And Mastic (On Drywall) / E101-104 (Rooms 10, 11, 12, 13) Ceilings Analyst Description: Tan, Homogeneous, Non-Fibrous, Mastic Asbestos Types: Other Material: Non-fibrous 100%	923051034-01L2	No	NAD (by CVES) by Thu M. Nguyen on 05/08/23
2305010076RK-66 Location: E102 (Room 11) , NE / 12 x 12 Random Hole Ceiling Tile And Mastic (On Drywall) Analyst Description: White/Brown, Heterogeneous, Fibrous, Ceiling Tile Asbestos Types: Other Material: Cellulose 85%, Non-fibrous 15%	923051034-02L1	No	NAD (by CVES) by Thu M. Nguyen on 05/08/23
2305010076RK-66 Location: E102 (Room 11) , NE / 12 x 12 Random Hole Ceiling Tile And Mastic (On Drywall) Analyst Description: Tan, Homogeneous, Non-Fibrous, Mastic Asbestos Types: Other Material: Non-fibrous 100%	923051034-02L2	No	NAD (by CVES) by Thu M. Nguyen on 05/08/23
2305010076RK-67 Location: E104 (Room 13) , NE / 12 x 12 Random Hole Ceiling Tile And Mastic (On Drywall) Analyst Description: White/Brown, Heterogeneous, Fibrous, Ceiling Tile Asbestos Types: Other Material: Cellulose 85%, Non-fibrous 15%	923051034-03L1	No	NAD (by CVES) by Thu M. Nguyen on 05/08/23

Client Name: Executive Environmental Services Corporation

PLM Bulk Asbestos Report

23-Z0172-0076; E (Rooms 10-13), F (Rooms 14-17), G (Rooms 18-21)

Client No. / HGA	Lab No.	Asbestos Present	Total % Asbestos
2305010076RK-67	923051034-03L2	No	NAD
Location: E104 (Room 13) , NE / 12 x 12 Random Hole Ceiling Tile And Mastic (On Drywall)			(by CVES) by Thu M. Nguyen on 05/08/23
Analyst Description: Tan, Homogeneous, Non-Fibrous, Mastic			
Asbestos Types:			
Other Material: Non-fibrous 100%			
2305010076RK-68	923051034-04	No	NAD
Location: E101 (Room 10) , NE / Drywall No Joint Compound (Behind 12 x 12 Ceiling Tile) / E101-E104 (Rooms 10, 11, 12, 13 Ceilings)			(by CVES) by Thu M. Nguyen on 05/08/23
Analyst Description: White/Brown, Heterogeneous, Fibrous, Drywall			
Asbestos Types:			
Other Material: Cellulose 10%, Non-fibrous 90%			
2305010076RK-69	923051034-05	No	NAD
Location: E102 (Room 11) , NE / Drywall No Joint Compound (Behind 12 x 12 Ceiling Tile)			(by CVES) by Thu M. Nguyen on 05/08/23
Analyst Description: White/Brown, Heterogeneous, Fibrous, Drywall			
Asbestos Types:			
Other Material: Cellulose 10%, Non-fibrous 90%			
2305010076RK-70	923051034-06	No	NAD
Location: E104 (Room 13) , NE / Drywall No Joint Compound (Behind 12 x 12 Ceiling Tile)			(by CVES) by Thu M. Nguyen on 05/08/23
Analyst Description: White/Brown, Heterogeneous, Fibrous, Drywall			
Asbestos Types:			
Other Material: Cellulose 10%, Non-fibrous 90%			
2305010076RK-71	923051034-07	No	NAD
Location: E101 (Room 10) , East Wall / Rough Plaster / E101 - E104 (Rooms 10, 11, 12 ,13) East And West Walls			(by CVES) by Thu M. Nguyen on 05/08/23
Analyst Description: Beige/Gray, Heterogeneous, Non-Fibrous, Cementitious, Plaster			
Asbestos Types:			
Other Material: Non-fibrous 100%			
2305010076RK-72	923051034-08	No	NAD
Location: E102 (Room 11) , East Wall / Rough Plaster			(by CVES) by Thu M. Nguyen on 05/08/23
Analyst Description: Beige/Gray, Heterogeneous, Non-Fibrous, Cementitious, Plaster			
Asbestos Types:			
Other Material: Non-fibrous 100%			

Client Name: Executive Environmental Services Corporation

PLM Bulk Asbestos Report

23-Z0172-0076; E (Rooms 10-13), F (Rooms 14-17), G (Rooms 18-21)

Client No. / HGA	Lab No.	Asbestos Present	Total % Asbestos
2305010076RK-73 Location: E103 (Room 12) , East Wall / Rough Plaster	923051034-09	No	NAD (by CVES) by Thu M. Nguyen on 05/08/23
Analyst Description: Beige/Gray, Heterogeneous, Non-Fibrous, Cementitious, Plaster			
Asbestos Types:			
Other Material: Non-fibrous 100%			
2305010076RK-74 Location: E104 (Room 13) , East Wall / Rough Plaster	923051034-10	No	NAD (by CVES) by Thu M. Nguyen on 05/08/23
Analyst Description: Beige/Gray, Heterogeneous, Non-Fibrous, Cementitious, Plaster			
Asbestos Types:			
Other Material: Non-fibrous 100%			
2305010076RK-75 Location: E104 (Room 13) , East Wall / Rough Plaster	923051034-11	No	NAD (by CVES) by Thu M. Nguyen on 05/08/23
Analyst Description: Beige/Gray, Heterogeneous, Non-Fibrous, Cementitious, Plaster			
Asbestos Types:			
Other Material: Non-fibrous 100%			
2305010076RK-76 Location: North Exterior, E101 (Room 10) Condenser Pad / Concrete Pad / Exterior North Side Condenser Pads	923051034-12	No	NAD (by CVES) by Thu M. Nguyen on 05/08/23
Analyst Description: Gray, Heterogeneous, Non-Fibrous, Cementitious, Concrete			
Asbestos Types:			
Other Material: Non-fibrous 100%			
2305010076RK-77 Location: North Exterior, E102 (Room 11) Condenser Pad / Concrete Pad	923051034-13	No	NAD (by CVES) by Thu M. Nguyen on 05/08/23
Analyst Description: Gray, Heterogeneous, Non-Fibrous, Cementitious, Concrete			
Asbestos Types:			
Other Material: Non-fibrous 100%			
2305010076RK-78 Location: North Exterior, E103 (Room 12) Condenser Pad / Concrete Pad	923051034-14	No	NAD (by CVES) by Thu M. Nguyen on 05/08/23
Analyst Description: Gray, Heterogeneous, Non-Fibrous, Cementitious, Concrete			
Asbestos Types:			
Other Material: Non-fibrous 100%			

PLM Bulk Asbestos Report

23-Z0172-0076; E (Rooms 10-13), F (Rooms 14-17), G (Rooms 18-21)

Client No. / HGA	Lab No.	Asbestos Present	Total % Asbestos
2305010076RK-79	923051034-15	No	NAD
Location: Exterior, North Metal Cover Of E102 (Room 11) / Exterior Texture Coat / Exterior North Side At Wood Panels And Metal Conduit Covers Associated With Condenser Units			(by CVES) by Thu M. Nguyen on 05/08/23
Analyst Description: Tan, Heterogeneous, Non-Fibrous, Texture Coat			
Asbestos Types:			
Other Material: Non-fibrous 100%			
2305010076RK-80	923051034-16	No	NAD
Location: Exterior, North Wood Panel Of E102 (Room 11) / Exterior Texture Coat			(by CVES) by Thu M. Nguyen on 05/08/23
Analyst Description: Tan, Heterogeneous, Non-Fibrous, Texture Coat			
Asbestos Types:			
Other Material: Non-fibrous 100%			
2305010076RK-81	923051034-17	No	NAD
Location: Exterior, North Metal Cover Of E103 (Room 12) / Exterior Texture Coat			(by CVES) by Thu M. Nguyen on 05/08/23
Analyst Description: Tan, Heterogeneous, Non-Fibrous, Texture Coat			
Asbestos Types:			
Other Material: Non-fibrous 100%			
2305010076RK-82	923051034-18	No	NAD
Location: Roof, West / Roof Core (On Wood Deck) / T-O Roof			(by CVES) by Thu M. Nguyen on 05/08/23
Analyst Description: Silver/Black, Heterogeneous, Fibrous, Roofing			
Asbestos Types:			
Other Material: Cellulose 5%, Fibrous glass 10%, Synthetic fibers 15%, Non-fibrous 70%			
2305010076RK-83	923051034-19	No	NAD
Location: Roof, Center / Roof Core (On Wood Deck)			(by CVES) by Thu M. Nguyen on 05/08/23
Analyst Description: Silver/Black, Heterogeneous, Fibrous, Roofing			
Asbestos Types:			
Other Material: Cellulose 5%, Fibrous glass 10%, Synthetic fibers 15%, Non-fibrous 70%			
2305010076RK-84	923051034-20	No	NAD
Location: Roof, East / Roof Core (On Wood Deck)			(by CVES) by Thu M. Nguyen on 05/08/23
Analyst Description: Silver/Black, Heterogeneous, Fibrous, Roofing			
Asbestos Types:			
Other Material: Cellulose 5%, Fibrous glass 10%, Synthetic fibers 15%, Non-fibrous 70%			

Client Name: Executive Environmental Services Corporation

PLM Bulk Asbestos Report

23-Z0172-0076; E (Rooms 10-13), F (Rooms 14-17), G (Rooms 18-21)

Client No. / HGA	Lab No.	Asbestos Present	Total % Asbestos
2305010076RK-85	923051034-21	Yes	2%
Location: Roof, SW At Roof Jack / Roof Mastic / T-O Roof Jacks			(by CVES) by Thu M. Nguyen on 05/08/23
Analyst Description: Silver/Black, Heterogeneous, Fibrous, Roofing Mastic			
Asbestos Types: Chrysotile 2.0 %			
Other Material: Non-fibrous 98%			
2305010076RK-86	923051034-22	Yes	2%
Location: Roof, NE At Roof Jack / Roof Mastic			(by CVES) by Thu M. Nguyen on 05/08/23
Analyst Description: Silver/Black, Homogeneous, Fibrous, Roofing Mastic			
Asbestos Types: Chrysotile 2.0 %			
Other Material: Non-fibrous 98%			
2305010076RK-87	923051034-23	No	NAD
Location: Roof, SE At Roof Jack / Roof Mastic			(by CVES) by Thu M. Nguyen on 05/08/23
Analyst Description: Silver/Black, Heterogeneous, Fibrous, Roofing Mastic			
Asbestos Types:			
Other Material: Cellulose 5%, Non-fibrous 95%			
2305010076RK-88	923051034-24L1	No	NAD
Location: F101 (Room 14), NE / 12 x 12 Random Hole Ceiling Tile And Mastic (On Drywall) / F101-F104 (Rooms 14-17) Ceilings			(by CVES) by Thu M. Nguyen on 05/08/23
Analyst Description: White/Brown, Heterogeneous, Fibrous, Ceiling Tile			
Asbestos Types:			
Other Material: Cellulose 85%, Non-fibrous 15%			
2305010076RK-88	923051034-24L2	No	NAD
Location: F101 (Room 14), NE / 12 x 12 Random Hole Ceiling Tile And Mastic (On Drywall) / F101-F104 (Rooms 14-17) Ceilings			(by CVES) by Thu M. Nguyen on 05/08/23
Analyst Description: Tan, Homogeneous, Non-Fibrous, Mastic			
Asbestos Types:			
Other Material: Non-fibrous 100%			
2305010076RK-89	923051034-25L1	No	NAD
Location: F102 (Room 15), NE / 12 x 12 Random Hole Ceiling Tile And Mastic (On Drywall)			(by CVES) by Thu M. Nguyen on 05/08/23
Analyst Description: White/Brown, Heterogeneous, Fibrous, Ceiling Tile			
Asbestos Types:			
Other Material: Cellulose 85%, Non-fibrous 15%			

Client Name: Executive Environmental Services Corporation

PLM Bulk Asbestos Report

23-Z0172-0076; E (Rooms 10-13), F (Rooms 14-17), G (Rooms 18-21)

Client No. / HGA	Lab No.	Asbestos Present	Total % Asbestos
2305010076RK-89	923051034-25L2	No	NAD
Location: F102 (Room 15), NE / 12 x 12 Random Hole Ceiling Tile And Mastic (On Drywall)			(by CVES) by Thu M. Nguyen on 05/08/23
Analyst Description: Tan, Homogeneous, Non-Fibrous, Mastic			
Asbestos Types:			
Other Material: Non-fibrous 100%			
2305010076RK-90	923051034-26L1	No	NAD
Location: F103 (Room 16), NE / 12 x 12 Random Hole Ceiling Tile And Mastic (On Drywall)			(by CVES) by Thu M. Nguyen on 05/08/23
Analyst Description: White/Brown, Heterogeneous, Fibrous, Ceiling Tile			
Asbestos Types:			
Other Material: Cellulose 85%, Non-fibrous 15%			
2305010076RK-90	923051034-26L2	No	NAD
Location: F103 (Room 16), NE / 12 x 12 Random Hole Ceiling Tile And Mastic (On Drywall)			(by CVES) by Thu M. Nguyen on 05/08/23
Analyst Description: Tan, Homogeneous, Non-Fibrous, Mastic			
Asbestos Types:			
Other Material: Non-fibrous 100%			
2305010076RK-91	923051034-27	No	NAD
Location: F101 (Room 14), NE / Drywall No Joint Compound (Behind 12 x 12 Ceiling Tile) / F101-F104 (Rooms 14-17) Ceilings			(by CVES) by Thu M. Nguyen on 05/08/23
Analyst Description: White/Brown, Heterogeneous, Fibrous, Drywall			
Asbestos Types:			
Other Material: Cellulose 5%, Non-fibrous 95%			
2305010076RK-92	923051034-28	No	NAD
Location: F102 (Room 15), NE / Drywall No Joint Compound (Behind 12 x 12 Ceiling Tile)			(by CVES) by Thu M. Nguyen on 05/08/23
Analyst Description: White/Brown, Heterogeneous, Fibrous, Drywall			
Asbestos Types:			
Other Material: Cellulose 5%, Non-fibrous 95%			
2305010076RK-93	923051034-29	No	NAD
Location: F103 (Room 16), NE / Drywall No Joint Compound (Behind 12 x 12 Ceiling Tile)			(by CVES) by Thu M. Nguyen on 05/08/23
Analyst Description: White/Brown, Heterogeneous, Fibrous, Ceiling Tile			
Asbestos Types:			
Other Material: Cellulose 5%, Non-fibrous 95%			

Client Name: Executive Environmental Services Corporation

PLM Bulk Asbestos Report

23-Z0172-0076; E (Rooms 10-13), F (Rooms 14-17), G (Rooms 18-21)

Client No. / HGA	Lab No.	Asbestos Present	Total % Asbestos
2305010076RK-94	923051034-30	No	NAD
Location: F101 (Room 14), East Wall / Rough Plaster / F101-F104 (Rooms 14-17) East And West Walls			(by CVES) by Thu M. Nguyen on 05/08/23
Analyst Description: Beige/Gray, Heterogeneous, Non-Fibrous, Cementitious, Plaster			
Asbestos Types:			
Other Material: Non-fibrous 100%			
2305010076RK-95	923051034-31	No	NAD
Location: F102 (Room 15), East Wall / Rough Plaster			(by CVES) by Thu M. Nguyen on 05/08/23
Analyst Description: Beige/Gray, Heterogeneous, Non-Fibrous, Cementitious, Plaster			
Asbestos Types:			
Other Material: Non-fibrous 100%			
2305010076RK-96	923051034-32	No	NAD
Location: F103 (Room 16), West Wall / Rough Plaster			(by CVES) by Thu M. Nguyen on 05/08/23
Analyst Description: Beige/Gray, Heterogeneous, Non-Fibrous, Cementitious, Plaster			
Asbestos Types:			
Other Material: Non-fibrous 100%			
2305010076RK-97	923051034-33	No	NAD
Location: F103 (Room 16), East Wall / Rough Plaster			(by CVES) by Thu M. Nguyen on 05/08/23
Analyst Description: Beige/Gray, Heterogeneous, Non-Fibrous, Cementitious, Plaster			
Asbestos Types:			
Other Material: Non-fibrous 100%			
2305010076RK-98	923051034-34	No	NAD
Location: F104 (Room 17), East Wall / Rough Plaster			(by CVES) by Thu M. Nguyen on 05/08/23
Analyst Description: Beige/Gray, Heterogeneous, Non-Fibrous, Cementitious, Plaster			
Asbestos Types:			
Other Material: Non-fibrous 100%			
2305010076RK-99	923051034-35	No	NAD
Location: North Exterior, F101, (Room 14) Condenser Pad / Concrete Pad / Exterior North Side Condenser Pads			(by CVES) by Thu M. Nguyen on 05/08/23
Analyst Description: Gray, Heterogeneous, Non-Fibrous, Cementitious, Concrete			
Asbestos Types:			
Other Material: Non-fibrous 100%			

Client Name: Executive Environmental Services Corporation

PLM Bulk Asbestos Report

23-Z0172-0076; E (Rooms 10-13), F (Rooms 14-17), G (Rooms 18-21)

Client No. / HGA	Lab No.	Asbestos Present	Total % Asbestos
2305010076RK-100	923051034-36	No	NAD
Location: North Exterior, F102, (Room 15) Condenser Pad / Concrete Pad			(by CVES) by Thu M. Nguyen on 05/08/23
Analyst Description: Gray, Heterogeneous, Non-Fibrous, Cementitious, Concrete			
Asbestos Types:			
Other Material: Non-fibrous 100%			
2305010076RK-101	923051034-37	No	NAD
Location: North Exterior, F103, (Room 16) Condenser Pad / Concrete Pad			(by CVES) by Thu M. Nguyen on 05/08/23
Analyst Description: Gray, Heterogeneous, Non-Fibrous, Cementitious, Concrete			
Asbestos Types:			
Other Material: Non-fibrous 100%			
2305010076RK-102	923051034-38	No	NAD
Location: Exterior, North Metal Cover Of F101 (Room 14) / Exterior Texture Coat / Exterior North Side At Wood Panels And Metal Conduit Covers Associated With Condenser Units			(by CVES) by Thu M. Nguyen on 05/08/23
Analyst Description: Tan, Heterogeneous, Non-Fibrous, Texture Coat			
Asbestos Types:			
Other Material: Non-fibrous 100%			
2305010076RK-103	923051034-39	No	NAD
Location: Exterior, North Metal Cover Of F102 (Room 15) / Exterior Texture Coat			(by CVES) by Thu M. Nguyen on 05/08/23
Analyst Description: Tan, Heterogeneous, Non-Fibrous, Texture Coat			
Asbestos Types:			
Other Material: Non-fibrous 100%			
2305010076RK-104	923051034-40	No	NAD
Location: Exterior, North Wood Panel Of F103 (Room 16) / Exterior Texture Coat			(by CVES) by Thu M. Nguyen on 05/08/23
Analyst Description: Tan, Heterogeneous, Non-Fibrous, Texture Coat			
Asbestos Types:			
Other Material: Non-fibrous 100%			
2305010076RK-105	923051034-41	No	NAD
Location: Roof, West / Roof Core (On Wood Deck) / T-O Roof			(by CVES) by Thu M. Nguyen on 05/08/23
Analyst Description: Silver/Black, Heterogeneous, Fibrous, Roofing			
Asbestos Types:			
Other Material: Cellulose 5%, Fibrous glass 10%, Synthetic fibers 15%, Non-fibrous 70%			

Client Name: Executive Environmental Services Corporation

PLM Bulk Asbestos Report

23-Z0172-0076; E (Rooms 10-13), F (Rooms 14-17), G (Rooms 18-21)

Client No. / HGA	Lab No.	Asbestos Present	Total % Asbestos
2305010076RK-106 Location: Roof, Center / Roof Core (On Wood Deck)	923051034-42	No	NAD (by CVES) by Thu M. Nguyen on 05/08/23
Analyst Description: Silver/Black, Heterogeneous, Fibrous, Roofing			
Asbestos Types:			
Other Material: Cellulose 5%, Fibrous glass 10%, Synthetic fibers 15%, Non-fibrous 70%			
2305010076RK-107 Location: Roof, East / Roof Core (On Wood Deck)	923051034-43	No	NAD (by CVES) by Thu M. Nguyen on 05/08/23
Analyst Description: Silver/Black, Heterogeneous, Fibrous, Roofing			
Asbestos Types:			
Other Material: Cellulose 5%, Fibrous glass 10%, Synthetic fibers 15%, Non-fibrous 70%			
2305010076RK-108 Location: Roof, SW Roof Jack / Roof Mastic / T-O Roof Jacks	923051034-44	Yes	Trace (<1 %) (by CVES) by Thu M. Nguyen on 05/08/23
Analyst Description: Silver/Black, Heterogeneous, Fibrous, Roofing Mastic			
Asbestos Types: Chrysotile <1. %			
Other Material: Non-fibrous 100%			
2305010076RK-109 Location: Roof, NE Roof Jack / Roof Mastic	923051034-45	No	NAD (by CVES) by Thu M. Nguyen on 05/08/23
Analyst Description: Silver/Black, Homogeneous, Non-Fibrous, Roofing Mastic			
Asbestos Types:			
Other Material: Non-fibrous 100%			
2305010076RK-110 Location: Roof, SE Roof Jack / Roof Mastic	923051034-46	Yes	Trace (<1 %) (by CVES) by Thu M. Nguyen on 05/08/23
Analyst Description: Silver/Black, Heterogeneous, Fibrous, Roofing Mastic			
Asbestos Types: Chrysotile <1. %			
Other Material: Non-fibrous 100%			
2305020076RK-111 Location: G101 (Room 18), North / 12 x 12 Random Hole Ceiling Tile And Mastic (On Drywall) / G101-G104 (Rooms 18-21) Ceilings	923051034-47L1	No	NAD (by CVES) by Thu M. Nguyen on 05/08/23
Analyst Description: White/Brown, Heterogeneous, Fibrous, Ceiling Tile			
Asbestos Types:			
Other Material: Cellulose 80%, Non-fibrous 20%			

PLM Bulk Asbestos Report

23-Z0172-0076; E (Rooms 10-13), F (Rooms 14-17), G (Rooms 18-21)

Client No. / HGA	Lab No.	Asbestos Present	Total % Asbestos
2305020076RK-111	923051034-47L2	No	NAD
Location: G101 (Room 18), North / 12 x 12 Random Hole Ceiling Tile And Mastic (On Drywall) / G101-G104 (Rooms 18-21) Ceilings			(by CVES) by Thu M. Nguyen on 05/08/23
Analyst Description: Tan, Homogeneous, Non-Fibrous, Mastic			
Asbestos Types:			
Other Material: Non-fibrous 100%			
2305020076RK-112	923051034-48	No	NAD
Location: G102 (Room 19), NE / 12 x 12 Random Hole Ceiling Tile And Mastic (On Drywall)			(by CVES) by Thu M. Nguyen on 05/08/23
Analyst Description: White/Brown, Heterogeneous, Fibrous, Ceiling Tile			
Asbestos Types:			
Other Material: Cellulose 85%, Non-fibrous 15%			
2305020076RK-113	923051034-49	No	NAD
Location: G103 (Room 20), NE / 12 x 12 Random Hole Ceiling Tile And Mastic (On Drywall)			(by CVES) by Thu M. Nguyen on 05/08/23
Analyst Description: Tan, Homogeneous, Non-Fibrous, Mastic			
Asbestos Types:			
Other Material: Non-fibrous 100%			
2305020076RK-114	923051034-50	No	NAD
Location: G101 (Room 18), North / Drywall No Joint Compound (Behind 12 x 12 Ceiling Tile) / G101-G104 (Rooms 18-21)			(by CVES) by Thu M. Nguyen on 05/08/23
Analyst Description: White/Brown, Heterogeneous, Fibrous, Drywall			
Asbestos Types:			
Other Material: Cellulose 5%, Non-fibrous 95%			
2305020076RK-115	923051034-51	No	NAD
Location: G102 (Room 19), NE / Drywall No Joint Compound (Behind 12 x 12 Ceiling Tile)			(by CVES) by Thu M. Nguyen on 05/08/23
Analyst Description: White/Brown, Heterogeneous, Fibrous, Drywall			
Asbestos Types:			
Other Material: Cellulose 5%, Non-fibrous 95%			
2305020076RK-116	923051034-52	No	NAD
Location: G103 (Room 20), NE / Drywall No Joint Compound (Behind 12 x 12 Ceiling Tile)			(by CVES) by Thu M. Nguyen on 05/08/23
Analyst Description: White/Brown, Heterogeneous, Fibrous, Drywall			
Asbestos Types:			
Other Material: Cellulose 5%, Non-fibrous 95%			

Client Name: Executive Environmental Services Corporation

PLM Bulk Asbestos Report

23-Z0172-0076; E (Rooms 10-13), F (Rooms 14-17), G (Rooms 18-21)

Client No. / HGA	Lab No.	Asbestos Present	Total % Asbestos
2305020076RK-117	923051034-53	No	NAD
Location: G101 (Room 18), East Wall / Rough Plaster / G101-G104 (Rooms 18-21) East And West And Select Walls			(by CVES) by Patricia Weakley on 05/09/23
Analyst Description: White, Homogeneous, Non-Fibrous, Plaster-Rough Coat			
Asbestos Types:			
Other Material: Non-fibrous 100%			
2305020076RK-118	923051034-54	No	NAD
Location: G102 (Room 19), East Wall / Rough Plaster			(by CVES) by Patricia Weakley on 05/09/23
Analyst Description: White, Homogeneous, Non-Fibrous, Plaster-Rough Coat			
Asbestos Types:			
Other Material: Non-fibrous 100%			
2305020076RK-119	923051034-55	No	NAD
Location: G103 (Room 20), East Wall / Rough Plaster			(by CVES) by Patricia Weakley on 05/09/23
Analyst Description: White, Homogeneous, Non-Fibrous, Plaster-Rough Coat			
Asbestos Types:			
Other Material: Non-fibrous 100%			
2305020076RK-120	923051034-56	No	NAD
Location: G104 (Room 21), West Wall / Rough Plaster			(by CVES) by Patricia Weakley on 05/09/23
Analyst Description: White, Homogeneous, Non-Fibrous, Plaster-Rough Coat			
Asbestos Types:			
Other Material: Non-fibrous 100%			
2305020076RK-121	923051034-57	No	NAD
Location: G104 (Room 21), East Wall / Rough Plaster			(by CVES) by Patricia Weakley on 05/09/23
Analyst Description: White, Homogeneous, Non-Fibrous, Plaster-Rough Coat			
Asbestos Types:			
Other Material: Non-fibrous 100%			
2305020076RK-122	923051034-58	No	NAD
Location: North Exterior, G101 (Room 18), Condenser Pad / Concrete Pad (On Asphalt) / Exterior North Side Condenser Pads			(by CVES) by Patricia Weakley on 05/09/23
Analyst Description: Gray, Homogeneous, Non-Fibrous, Cementitious, Concrete			
Asbestos Types:			
Other Material: Non-fibrous 100%			

PLM Bulk Asbestos Report

23-Z0172-0076; E (Rooms 10-13), F (Rooms 14-17), G (Rooms 18-21)

Client No. / HGA	Lab No.	Asbestos Present	Total % Asbestos
2305020076RK-123	923051034-59	No	NAD
Location: North Exterior, G102 (Room 19), Condenser Pad / Concrete Pad (On Asphalt)			(by CVES) by Patricia Weakley on 05/09/23
Analyst Description: Gray, Homogeneous, Non-Fibrous, Concrete Asbestos Types: Other Material: Non-fibrous 100%			
2305020076RK-124	923051034-60	No	NAD
Location: North Exterior, G103 (Room 20), Condenser Pad / Concrete Pad (On Asphalt)			(by CVES) by Patricia Weakley on 05/09/23
Analyst Description: Gray, Homogeneous, Non-Fibrous, Cementitious, Concrete Asbestos Types: Other Material: Non-fibrous 100%			
2305020076RK-125	923051034-61	No	NAD
Location: North Exterior, Near G101 (Room 18) Condenser Pad / Asphalt Paving (Under Concrete Pad) / Exterior North Side Under Concrete Pads			(by CVES) by Patricia Weakley on 05/09/23
Analyst Description: Black, Homogeneous, Non-Fibrous, Cementitious, Asphalt Asbestos Types: Other Material: Cellulose 5%, Non-fibrous 95%			
2305020076RK-126	923051034-62	No	NAD
Location: North Exterior, Near G102 (Room 19) Condenser Pad / Asphalt Paving (Under Concrete Pad)			(by CVES) by Patricia Weakley on 05/09/23
Analyst Description: Black, Homogeneous, Non-Fibrous, Cementitious, Asphalt Asbestos Types: Other Material: Cellulose 5%, Non-fibrous 95%			
2305020076RK-127	923051034-63	No	NAD
Location: North Exterior, Near G104 (Room 21) Condenser Pad / Asphalt Paving (Under Concrete Pad)			(by CVES) by Patricia Weakley on 05/09/23
Analyst Description: Black, Homogeneous, Non-Fibrous, Cementitious, Asphalt Asbestos Types: Other Material: Cellulose 5%, Non-fibrous 95%			
2305020076RK-128	923051034-64	No	NAD
Location: Exterior, North Metal Cover Of G101 (Room 18) / Exterior Texture Coat / Exterior North Side At Wood Panels And Metal Conduit Covers Associated With Condenser Units			(by CVES) by Patricia Weakley on 05/09/23
Analyst Description: Tan, Homogeneous, Non-Fibrous, Texture Asbestos Types: Other Material: Non-fibrous 100%			

Client Name: Executive Environmental Services Corporation

PLM Bulk Asbestos Report

23-Z0172-0076; E (Rooms 10-13), F (Rooms 14-17), G (Rooms 18-21)

Client No. / HGA	Lab No.	Asbestos Present	Total % Asbestos
2305020076RK-129	923051034-65	No	NAD
Location: Exterior, North Metal Cover Of G102 (Room 19) / Exterior Texture Coat			(by CVES) by Patricia Weakley on 05/09/23
Analyst Description: Tan, Homogeneous, Non-Fibrous, Texture			
Asbestos Types:			
Other Material: Non-fibrous 100%			
2305020076RK-130	923051034-66	No	NAD
Location: Exterior, North Wood Panel Of G104 (Room 21) / Exterior Texture Coat			(by CVES) by Patricia Weakley on 05/09/23
Analyst Description: Tan, Homogeneous, Non-Fibrous, Texture			
Asbestos Types:			
Other Material: Non-fibrous 100%			
2305020076RK-131	923051034-67	No	NAD
Location: Roof, West / Roof Core (On Wood Deck) / T-O Roof			(by CVES) by Patricia Weakley on 05/09/23
Analyst Description: Black, Heterogeneous, Fibrous, Roof Core			
Asbestos Types:			
Other Material: Cellulose 15%, Fibrous glass 15%, Non-fibrous 70%			
2305020076RK-132	923051034-68	No	NAD
Location: Roof, Center / Roof Core (On Wood Deck)			(by CVES) by Patricia Weakley on 05/09/23
Analyst Description: Black, Heterogeneous, Fibrous, Roof Core			
Asbestos Types:			
Other Material: Cellulose 15%, Fibrous glass 15%, Non-fibrous 70%			
2305020076RK-133	923051034-69	No	NAD
Location: Roof, East / Roof Core (On Wood Deck)			(by CVES) by Patricia Weakley on 05/09/23
Analyst Description: Black, Heterogeneous, Fibrous, Roof Core			
Asbestos Types:			
Other Material: Cellulose 10%, Fibrous glass 10%, Synthetic fibers 10%, Non-fibrous 70%			
2305020076RK-134	923051034-70	Yes	2%
Location: Roof, SW Roof Jack / Roof Mastic / T-O Roof Jacks			(by CVES) by Patricia Weakley on 05/09/23
Analyst Description: Black, Homogeneous, Fibrous, Roofing Mastic			
Asbestos Types: Chrysotile 2.0 %			
Other Material: Non-fibrous 98%			

PLM Bulk Asbestos Report

23-Z0172-0076; E (Rooms 10-13), F (Rooms 14-17), G (Rooms 18-21)

Client No. / HGA	Lab No.	Asbestos Present	Total % Asbestos
2305020076RK-135 Location: Roof, NE Roof Jack / Roof Mastic	923051034-71	Yes	2% (by CVES) by Patricia Weakley on 05/09/23
Analyst Description: Tan/Black, Homogeneous, Fibrous, Roofing Mastic			
Asbestos Types: Chrysotile 2.0 %			
Other Material: Non-fibrous 98%			
2305020076RK-136 Location: Roof, SE Roof Jack / Roof Mastic	923051034-72	Yes	2% (by CVES) by Patricia Weakley on 05/09/23
Analyst Description: Silver/Black, Homogeneous, Fibrous, Roofing Mastic			
Asbestos Types: Chrysotile 2.0 %			
Other Material: Non-fibrous 98%			

Reporting Notes:

Analyzed by: Thu M. Nguyen
Date: 5/8/2023



Reviewed by: Lateef McIntosh



*NAD = no asbestos detected; Detection Limit <1%; Reporting Limits: CVES = 1%, 400 Pt Ct = 0.25%, 1000 Pt Ct = 0.1%; NA = not analyzed; NA/PS = not analyzed / positive stop; NVA = No Visible Asbestos; PLM (polarized light microscopy) Bulk Asbestos Analysis by EPA 600/R-93/116, including requirements for EPA 600/M4-82-020 per 40 CFR 763 (NVLAP Lab #200346-0); Note: PLM is not consistently reliable in detecting asbestos in floor coverings and similar NOB materials. TEM is currently the only method that can be used to determine if this material can be considered or treated as non-asbestos-containing in New York State (also see EPA Advisory for floor tile, FR 59, 146, 38970, 8/1/94). NIST Accreditation requirements mandate that this report must not be reproduced except in full with the approval of the laboratory. This PLM report relates ONLY to the items tested.



Please Reply To:

AmeriSci Los Angeles

24416 S. Main Street, Ste 308

Carson, California 90745

TEL: (310) 834-4868 • FAX: (310) 834-4772

LABORATORY ELECTRONIC TRANSMITTAL

To: Yesenia Galeana
Executive Environmental Services Corporatio

From: Thu M. Nguyen

Fax #:

AmeriSci Job #: 923051442

Subject: PLM 1000 point count 48 hour Re

Client Project: 23-Z0172-0076; E (Rooms
10-13), F (Rooms 14-17), G
(Rooms 18-21)

Email: info@execenv.com, ygaleana@execenv.com

Date: Thursday, May 25, 2023

Time: 19:19:46

Comments:

Number of Pages: _____
(including cover sheet)

NOTE: Attached report is to be considered preliminary until final review with accompanying analysis summary letter is issued.

CONFIDENTIALITY NOTICE: Unless otherwise indicated, the information contained in this communication is confidential information intended for use of the individual named above. If the reader of this communication is not the intended recipient, you are hereby notified that any dissemination, distribution or copying of this communication is prohibited. If you have received this communication in error, please immediately notify the sender by telephone and return the original message to the above address via the US Postal Service at our expense. Samples are disposed of in 60 days or unless otherwise instructed by the protocol or special instructions in writing. Thank you.

Certified Analysis Service 24 Hours A Day • 7 Days A Week Competitive Prices
visit our web site - www.amerisci.com

Boston • Los Angeles • New York • Richmond



AmeriSci Los Angeles

24416 S. Main Street, Ste 308
Carson, California 90745
TEL: (310) 834-4868 • FAX: (310) 834-4772

PLM Bulk Asbestos Report

Executive Environmental Services Corpor	Date Received 05/24/23	AmeriSci Job # 923051442
Attn: Yesenia Galeana	Date Examined 05/25/23	P.O. #
310 East Foothill Blvd.		Page 1 of 1
Suite 200	RE: 23-Z0172-0076; E (Rooms 10-13), F (Rooms 14-17), G (Rooms 18-21)	
Arcadia, CA 91006		

Client No. / HGA	Lab No.	Asbestos Present	Total % Asbestos
2305010076RK-108 Location: Roof, SW Roof Jack / Roof Mastic / T-O Roof Jacks	923051442-01	Yes	Trace (<0.1 % pc) ¹ (by 1000 pt ct) by Thu M. Nguyen on 05/25/23
Analyst Description: Beige, Heterogeneous, Fibrous, Roofing Mastic			
Asbestos Types: Chrysotile <0.1 % pc			
Other Material: Non-Asbestos/Inert 20.5%			
Comment: Heat Sensitive (organic): 72.4%; Acid Soluble (inorganic): 7.1%; Inert (Non-asbestos): 20.5%			
2305010076RK-110 Location: Roof, SE Roof Jack / Roof Mastic	923051442-02	Yes	Trace (<0.1 % pc) ¹ (by 1000 pt ct) by Thu M. Nguyen on 05/25/23
Analyst Description: Silver/Black, Heterogeneous, Fibrous, Roofing Mastic			
Asbestos Types: Chrysotile <0.1 % pc			
Other Material: Non-Asbestos/Inert 18%			
Comment: Heat Sensitive (organic): 79.7%; Acid Soluble (inorganic): 2.3%; Inert (Non-asbestos): 18.0%			

Reporting Notes:

(1) EPA 1000 Point Count Analysis performed on inert residue remaining after 480C heat and HCl acid treatments.

Analyzed by: Thu M. Nguyen
Date: 5/25/2023

Reviewed by: Lateef McIntosh

*NAD = no asbestos detected; Detection Limit <1%; Reporting Limits: CVES = 1%, 400 Pt Ct = 0.25%, 1000 Pt Ct = 0.1%; NA = not analyzed; NA/PS = not analyzed / positive stop; NVA = No Visible Asbestos; PLM (polarized light microscopy) Bulk Asbestos Analysis by EPA 600/R-93/116, including requirements for EPA 600/M4-82-020 per 40 CFR 763 (NVLAP Lab #200346-0); Note: PLM is not consistently reliable in detecting asbestos in floor coverings and similar NOB materials. TEM is currently the only method that can be used to determine if this material can be considered or treated as non-asbestos-containing in New York State (also see EPA Advisory for floor tile, FR 59, 146, 38970, 8/1/94). NIST Accreditation requirements mandate that this report must not be reproduced except in full with the approval of the laboratory. This PLM report relates ONLY to the items tested.

923051034



Industrial Hygiene Laboratory Submittal
Asbestos -- PLM

Originating Office	Lab Submitted to:
<input checked="" type="checkbox"/> 310 E. Foothill Blvd., Suite 200 Arcadia, CA 91006 Phone: 626.441.7050 Fax: 626.441.0016	<input checked="" type="checkbox"/> AmeriSci <input type="checkbox"/> EMLab (Glendale) <input type="checkbox"/> LA Testing

<input checked="" type="checkbox"/> Routine (5 Working Days)	<input type="checkbox"/> RUSH (surcharges may apply) Circle 6 24 48 3 to 5 One hours hours hours days	Project #: 23-Z0172-0076	Sampled by: Rhys Kuzmic	Site Zip Code: 91791	Sample Date: 05/01/2023	Page 1 of 2
--	--	------------------------------------	-----------------------------------	--------------------------------	-----------------------------------	--------------------

The receiving Laboratory is required to complete the following:

1. All invoices are to be sent to: 310 E. Foothill Blvd.; Suite 200, Arcadia, CA 91006 with a copy of the lab report.	Building Name: E (Rooms 10-13)
2. Analyze all samples by PLM by EPA 500/R-93/116.	4. All lab reports and invoices are to contain the Project Number from above.
3. Stop analysis of homogeneous groups at first positive that is greater than or equal to 1.0%	5. Unsigned and reports marked draft are unacceptable.
	6. Report to the attention of: Yesenia Galeana, Phone: (562) 889-1327

Optional Items to be completed by the laboratory (if check marked): Email Report to: Info@execenv.com Other: ygaleana@execenv.com;
 US Mail Report to: Originating office check marked above Other: Alternate billing address:

Sample No.:	Sample Location - Include Room information where appropriate	Material Description	Homogeneous Location	No.	Quantity	Percent Damaged
-65	E101 (Room 10), NE	12x12 random hole ceiling tile	E101-E104 (Rooms 10, 11, 12, 13) ceilings	21	3,800 SF	0
-66	E102 (Room 11), NE	and mastic (on drywall)		↓	↓	↓
-67	E104 (Room 13), NE	↓		↓	↓	↓
-68	E101 (Room 10), NE	Drywall no joint compound	E101-E104 (Rooms 10, 11, 12, 13) ceilings	22	3,800 SF	0
-69	E102 (Room 11), NE	(behind 12x12 ceiling tile)		↓	↓	↓
-70	E104 (Room 13), NE	↓		↓	↓	↓

Notes:

Released By, Date, & Time: Rhys Kuz 05/02/2023 6:20PM	Received By, Date, & Time: Yesenia Galeana 05/02/23 18:25	Released By, Date, & Time:
--	--	----------------------------



**Industrial Hygiene Laboratory Submittal
Asbestos -- PLM**

Originating Office

310 E. Foothill Blvd., Suite 200
Arcadia, CA 91006
Phone: 626.441.7050
Fax: 626.441.0016

Lab Submitted to:

AmeriSci
 EMLab (Glendale)
 LA Testing

923051034

Routine
(5 Working Days)

RUSH (surcharges may apply)
Circle 6 24 48 3 to 5
One hours hours hours days

Project #:
23-Z0172-0076

Sampled by:
Rhys Kuzmic

Site Zip Code:
91791

Sample Date:
05/01/2023

Page 2 of 2

The receiving Laboratory is required to complete the following:

- All invoices are to be sent to: 310 E. Foothill Blvd., Suite 200, Arcadia, CA 91006 with a copy of the lab report.
- Analyze all samples by PLM by EPA 600/R-93/116.
- Stop analysis of homogeneous groups at first positive that is greater than or equal to 1.0%

Building Name: E (Rooms 10-13)

- All lab reports and invoices are to contain the Project Number from above.
- Unsigned and reports marked draft are unacceptable.
- Report to the attention of: Yesenia Galeana, Phone: (562) 889-1327

Optional Items to be completed by the laboratory (if check marked): Email Report to: Info@execenv.com Other: ygaleana@execenv.com;

US Mail Report to: Originating office check marked above Other: Alternate billing address:

Sample No.:	Sample Location - Include Room information where appropriate	Material Description	Homogeneous Location	No.	Quantity	Percent Damaged
71	E101 (Room 10), east wall	Rough plaster	Room E101 - E104 (Rooms 10, 11, 12, 13) east and west walls	23	2,000 SF	0
72	E102 (Room 11), east wall	↓				
73	E103 (Room 12), east wall					
74	E104 (Room 13), west wall					
75	E104 (Room 13), east wall					

Prefix: 230401 0076RK

Notes:

Released By, Date, & Time: Rhys Kuzmic 05/02/2023 6:20 PM	Received By, Date, & Time: Yesenia Galeana 05/02/23 2:18:25	Released By, Date, & Time:
--	--	----------------------------

92305 1034



Industrial Hygiene Laboratory Submittal
Asbestos -- PLM

Originating Office	Lab Submitted to:
<input checked="" type="checkbox"/> 310 E. Foothill Blvd., Suite 200 Arcadia, CA 91006 Phone: 626.441.7050 Fax: 626.441.0016	<input checked="" type="checkbox"/> AmeriSci <input type="checkbox"/> EMLab (Glendale) <input type="checkbox"/> LA Testing

<input checked="" type="checkbox"/> Routine (5 Working Days)	<input type="checkbox"/> RUSH (surcharges may apply) Circle 6 24 48 3 to 5 One hours hours hours days	Project #: 23-Z0172-0076	Sampled by: Rhys Kuzmic	Site Zip Code: 91791	Sample Date: 05/01/2023 105	Page 3 of 12
--	--	------------------------------------	-----------------------------------	--------------------------------	--	---------------------

The receiving Laboratory is required to complete the following:

1. All invoices are to be sent to: 310 E. Foothill Blvd., Suite 200, Arcadia, CA 91006 with a copy of the lab report.	Building Name: E (Rooms 10-13)
2. Analyze all samples by PLM by EPA 600/R-93/116.	4. All lab reports and invoices are to contain the Project Number from above.
3. Stop analysis of homogeneous groups at first positive that is greater than or equal to 1.0%	5. Unsigned and reports marked draft are unacceptable.
	6. Report to the attention of: Yesenia Galeana, Phone: (562) 889-1327

Optional Items to be completed by the laboratory (if check marked): Email Report to: Info@execenv.com Other: ygaleana@execenv.com

US Mail Report to: Originating office check marked above Other: Alternate billing address:

Sample No.:	Sample Location - Include Room information where appropriate	Material Description	Homogeneous Location	No.	Quantity	Percent Damaged
-76	North exterior, E101 (Room 10) condenser pad	Concrete pad	Exterior north side condenser pads	24	100 SF	○
-77	North exterior, E102 (Room 11) condenser pad	↓		↓	↓	↓
-78	North exterior, E103 (Room 12) condenser pad	↓		↓	↓	↓
-79	Exterior, north metal cover of E101 (Room 10)	Exterior texture coat	Exterior north side at wood panels and metal condenser covers associated with condenser units	25	100 SF	○
-80	Exterior, north wood panel of E102 (Room 11)	↓		↓	↓	↓
-81	Exterior, north metal cover of E103 (Room 12)	↓		↓	↓	↓

Notes:

Released By, Date, & Time: Rhys Kuzmic 05/02/2023 6:20 PM	Received By, Date, & Time: Erika Valenzuela 05/02/23 2:18:25	Released By, Date, & Time:
--	---	----------------------------

923051034



Industrial Hygiene Laboratory Submittal
Asbestos -- PLM

Originating Office	Lab Submitted to:
<input checked="" type="checkbox"/> 310 E. Foothill Blvd., Suite 200 Arcadia, CA 91006 Phone: 626.441.7050 Fax: 626.441.0016	<input checked="" type="checkbox"/> AmeriSci <input type="checkbox"/> EMLab (Glendale) <input type="checkbox"/> LA Testing

<input checked="" type="checkbox"/> Routine (5 Working Days)	<input type="checkbox"/> RUSH (surcharges may apply) Circle 6 24 48 3 to 5 One hours hours hours days	Project #: 23-Z0172-0076	Sampled by: Rhys Kuzmic	Site Zip Code: 91791	Sample Date: 09/01/2023	Page 4 of 22
--	--	------------------------------------	-----------------------------------	--------------------------------	-----------------------------------	----------------------------

The receiving Laboratory is required to complete the following:

- All invoices are to be sent to: 310 E. Foothill Blvd., Suite 200, Arcadia, CA 91006 with a copy of the lab report.
- Analyze all samples by PLM by EPA 600/R-93/116.
- Stop analysis of homogeneous groups at first positive that is greater than or equal to 1.0%

Building Name: E (Rooms 10-13)

- All lab reports and invoices are to contain the Project Number from above.
- Unsigned and reports marked draft are unacceptable.
- Report to the attention of: Yesenia Galeana, Phone: (562) 889-1327

Optional Items to be completed by the laboratory (if check marked):

Email Report to: info@execenv.com Other: ygaleana@execenv.com;
 US Mail Report to: Originating office check marked above Other: Alternate billing address:

Sample No.:	Sample Location - Include Room information where appropriate	Material Description	Homogeneous Location		No.	Quantity	Percent Damaged
-82	Roof, west	Roof core (on wood decks)	T-O	roof	26	6800SR	0
-83	Roof, center	↓			↓	↓	↓
-84	Roof, east	↓			↓	↓	↓
-85	Roof, SW at roof jack	Roof mastiz	T-O	roof jacks	27	10SR	0
-86	Roof, NE at roof jack	↓			↓	↓	↓
-87	Roof, SE at roof jack	↓			↓	↓	↓

Prefix: 2304 01 0076RK

Notes:

Released By, Date, & Time: Rhys Kuzmic 09/01/2023 6:20 PM	Received By, Date, & Time: Erika Valenzuela 09/01/23 2:15 25	Released By, Date, & Time:
--	---	----------------------------



**Industrial Hygiene Laboratory Submittal
Asbestos -- PLM**

Originating Office

310 E. Foothill Blvd., Suite 200
Arcadia, CA 91006
Phone: 626.441.7050
Fax: 626.441.0016

Lab Submitted to:

AmeriSci
 EMLab (Glendale)
 LA Testing

Site Zip Code:
91791

Sample Date:
04/01/2023

Page 5 of 12

Routine
(5 Working Days)

RUSH (surcharges may apply)
Circle 6 24 48 3 to 5
One hours hours hours days

Project #:
23-Z0172-0076

Sampled by:
Rhys Kuzmic

The receiving Laboratory is required to complete the following:

- All invoices are to be sent to: 310 E. Foothill Blvd., Suite 200, Arcadia, CA 91006 with a copy of the lab report.
- Analyze all samples by PLM by EPA 600/R-93/116.
- Stop analysis of homogeneous groups at first positive that is greater than or equal to 1.0%

Building Name: F (Rooms 14-17)

- All lab reports and invoices are to contain the Project Number from above.
- Unsigned and reports marked draft are unacceptable.
- Report to the attention of: Yesenia Galeana, Phone: (562) 889-1327

Optional Items to be completed by the laboratory (if check marked):

US Mail Report to: Originating office check marked above Other: _____

Email Report to: Info@execenv.com Other: ygaleana@execenv.com; _____

Alternate billing address: _____

Sample No.:	Sample Location - Include Room information where appropriate	Material Description	Homogeneous Location		No.	Quantity	Percent Damaged
-88	F101 (Room 14), NE	12x12 random hole ceiling tile	F101-F104 (Rooms 14-17)	ceilings	28	3,800 SF	0
-89	F102 (Room 15), NE	and mastic (on drywall)			↓	↓	↓
-90	F103 (Room 16), NE	↓			↓	↓	↓
-91	F101 (Room 14), NE	Drywall no joint compound	F101-F104 (Rooms 14-17)	ceilings	29	3,800 SF	0
-92	F102 (Room 15), NE	(behind 12x12 ceiling tile)			↓	↓	↓
-93	F103 (Room 16), NE	↓			↓	↓	↓

Notes:

Released By, Date, & Time: Rhys Kuzmic 05/02/2023 6:20PM	Received By, Date, & Time: Enika Valenzuela 05/02/23 2:18PM	Released By, Date, & Time:
---	--	----------------------------

923051034



Industrial Hygiene Laboratory Submittal
Asbestos -- PLM

Originating Office
 310 E. Foothill Blvd., Suite 200
 Arcadia, CA 91006
 Phone: 626.441.7050
 Fax: 626.441.0016

Lab Submitted to:
 AmeriSci
 EMLab (Glendale)
 LA Testing

Routine (5 Working Days)
 RUSH (surcharges may apply)
 Circle 6 24 48 3 to 5
 One hours hours hours days

Project #: 23-Z0172-0076

Sampled by: Rhys Kuzmic

Site Zip Code: 91791

Sample Date: 05/01/2023

Page 6 of 22

The receiving Laboratory is required to complete the following:

1. All invoices are to be sent to: 310 E. Foothill Blvd.; Suite 200, Arcadia, CA 91006 with a copy of the lab report.
 2. Analyze all samples by PLM by EPA 600/R-93/116.
 3. Stop analysis of homogeneous groups at first positive that is greater than or equal to 1.0%

Building Name: F (Rooms 14-17)

4. All lab reports and invoices are to contain the Project Number from above.
 5. Unsigned and reports marked draft are unacceptable.
 6. Report to the attention of: Yesenia Galeana, Phone: (562) 889-1327

Optional Items to be completed by the laboratory (if check marked): Email Report to: Info@execenv.com Other: ygaleana@execenv.com;
 US Mail Report to: Originating office check marked above Other: Alternate billing address:

Sample No.:	Sample Location – Include Room information where appropriate	Material Description	Homogeneous Location	No.	Quantity	Percent Damaged
-94	F101 (Room 14), east wall	Rough plaster	F101-F104 (Rooms 14-17) east and west walls	30	2,000 SF	0
-95	F102 (Room 15), east wall					
-96	F103 (Room 16), west wall					
-97	F103 (Room 16), east wall					
-98	F104 (Room 17), east wall					

Notes:

Released By, Date, & Time: Rhys Kuz 05/01/2023 6:20PM

Received By, Date, & Time: Erika Valenzuela 05/02/23 2:18:25

Released By, Date, & Time:

923051034



Industrial Hygiene Laboratory Submittal
Asbestos -- PLM

Originating Office
 310 E. Foothill Blvd., Suite 200
 Arcadia, CA 91006
 Phone: 626.441.7050
 Fax: 626.441.0016

Lab Submitted to:
 AmeriSci
 EMLab (Glendale)
 LA Testing

Routine (5 Working Days)
 RUSH (surcharges may apply)
 Circle 6 24 48 3 to 5
 One hours hours hours days

Project #: 23-Z0172-0076

Sampled by: Rhys Kuzmic

Site Zip Code: 91791

Sample Date: 04/01/2023

Page 7 of 12

The receiving Laboratory is required to complete the following:

1. All invoices are to be sent to: 310 E. Foothill Blvd.; Suite 200, Arcadia, CA 91006 with a copy of the lab report.
 2. Analyze all samples by PLM by EPA 600/R-93/116.
 3. Stop analysis of homogeneous groups at first positive that is greater than or equal to 1.0%

Building Name: F (Rooms 14-17)

4. All lab reports and invoices are to contain the Project Number from above.
 5. Unsigned and reports marked draft are unacceptable.
 6. Report to the attention of: Yesenia Galeana, Phone: (562) 889-1327

Optional Items to be completed by the laboratory (if check marked): Email Report to: Info@execenv.com Other: ygaleana@execenv.com;
 US Mail Report to: Originating office check marked above Other: Alternate billing address:

Sample No.:	Sample Location – Include Room information where appropriate	Material Description	Homogeneous Location	No.	Quantity	Percent Damaged
-99	North exterior, Fl01 (Room 14) Condenser pad	Concrete pad	Exterior north side condenser pads	31	100 SF	0
-100	North exterior, Fl02 (Room 15) Condenser pad	↓		↓	↓	↓
-101	North exterior, Fl03 (Room 16) Condenser pad	↓		↓	↓	↓
-102	Exterior, north metal cover of Fl01 (Room 14)	Exterior texture Coqt	Exterior north side of wood panels and metal conduit covers associated with condenser units	32	100 SF	0
-103	Exterior, north metal cover of Fl02 (Room 15)	↓		↓	↓	↓
-104	Exterior, north wood panel of Fl03 (Room 16)	↓		↓	↓	↓

Notes:

Released By, Date, & Time: Rhys Kuz 05/01/2023 6:20 PM

Received By, Date, & Time: Erika Valenzuela 5/2/23 @ 18:25

Released By, Date, & Time:

923051034



Industrial Hygiene Laboratory Submittal Asbestos -- PLM

Originating Office
 310 E. Foothill Blvd., Suite 200
Arcadia, CA 91006
Phone: 626.441.7050
Fax: 626.441.0016

Lab Submitted to:
 AmeriSci
 EMLab (Glendale)
 LA Testing

Routine
(5 Working Days)

RUSH (surcharges may apply)
Circle 6 24 48 3 to 5
One hours hours hours days

Project #:
23-Z0172-0076

Sampled by:
Rhys Kuzmic

Site Zip Code:
91791

Sample Date:
04/01/2023

Page 8 of 22

- The receiving Laboratory is required to complete the following:**
- All invoices are to be sent to: 310 E. Foothill Blvd.; Suite 200, Arcadia, CA 91006 with a copy of the lab report.
 - Analyze all samples by PLM by EPA 600/R-93/116.
 - Stop analysis of homogeneous groups at first positive that is greater than or equal to 1.0%

- Building Name:** F (Rooms 14-15)
- All lab reports and invoices are to contain the Project Number from above.
 - Unsigned and reports marked draft are unacceptable.
 - Report to the attention of: Yesenia Galeana, Phone: (562) 889-1327

Optional items to be completed by the laboratory (if check marked): Email Report to: Info@execenv.com Other: ygaleana@execenv.com;

US Mail Report to: Originating office check marked above Other: Alternate billing address:

Sample No.:	Sample Location - Include Room information where appropriate	Material Description	Homogeneous Location	No.	Quantity	Percent Damaged
-105	Roof, West	Roof core (on wood decks)	T-O roof	33	6,800 SF	0
-106	Roof, center	↓		↓	↓	↓
-107	Roof, east	↓		↓	↓	↓
-108	Roof, SW roof jack	Roof mastik	T-O roof jacks	34	10 SF	0
-109	Roof, NE roof jack	↓		↓	↓	↓
-110	Roof, SE roof jack	↓		↓	↓	↓

Prefix: 2304 01 0076RK

Notes:

Released By, Date, & Time: Ray Koh 05/02/2023 6:20 AM	Received By, Date, & Time: Erika Valenzuela 5/2/23 2:18 25	Released By, Date, & Time:
--	---	----------------------------



Industrial Hygiene Laboratory Submittal Asbestos -- PLM

923051034

Originating Office

310 E. Foothill Blvd., Suite 200
Arcadia, CA 91006
Phone: 626.441.7050
Fax: 626.441.0016

Lab Submitted to:

AmeriSci
 EMLab (Glendale)
 LA Testing

Routine
(5 Working Days)

RUSH (surcharges may apply)
Circle 6 24 48 3 to 5
One hours hours hours days

Project #:
23-Z0172-0076

Sampled by:
Rhys Kuzmic

Site Zip Code:
91791

Sample Date:
04/02/2023
② 5

Page 9 of 22

The receiving Laboratory is required to complete the following:

- All invoices are to be sent to: 310 E. Foothill Blvd., Suite 200, Arcadia, CA 91006 with a copy of the lab report.
- Analyze all samples by PLM by EPA 600/R-93/116.
- Stop analysis of homogeneous groups at first positive that is greater than or equal to 1.0%

Building Name: G (Rooms 18-21)

- All lab reports and invoices are to contain the Project Number from above.
- Unsigned and reports marked draft are unacceptable.
- Report to the attention of: Yesenia Galeana, Phone: (562) 889-1327

Optional Items to be completed by the laboratory (if check marked):

US Mail Report to: Originating office check marked above Other: _____
 Email Report to: Info@execenv.com Other: ygaleana@execenv.com;
 Alternate billing address: _____

Sample No.:	Sample Location – Include Room information where appropriate	Material Description	Homogeneous Location		Percent Damaged
			No.	Quantity	
-111	G101 (Room 18), north	12x12 random hole ceiling tile	G101-G104 (Rooms 18-21) ceilings	35	3,800 SF ○
-112	G102 (Room 19), NE	and mastix (on drywall)		↓	↓
-113	G103 (Room 20), NE	↓		↓	↓
-114	G101 (Room 18), north	Drywall no joint compound	G101-G104 (Rooms 18-21)	36	3,800 SF ○
-115	G102 (Room 19), NE	behind 12x12 ceiling tile		↓	↓
-116	G103 (Room 20), NE	↓		↓	↓

Prefix: 2304 020076RK
② 5

Notes:

Released By, Date, & Time: <i>Rhys Kuz 05/02/2023 6:20 PM</i>	Received By, Date, & Time: <i>Yenia Galeana 5/2/23 2:18 25</i>	Released By, Date, & Time: _____
---	--	----------------------------------

923051034



Industrial Hygiene Laboratory Submittal
Asbestos -- PLM

Originating Office	Lab Submitted to:
<input checked="" type="checkbox"/> 310 E. Foothill Blvd., Suite 200 Arcadia, CA 91006 Phone: 626.441.7050 Fax: 626.441.0016	<input checked="" type="checkbox"/> AmeriSci <input type="checkbox"/> EMLab (Glendale) <input type="checkbox"/> LA Testing

<input checked="" type="checkbox"/> Routine (5 Working Days)	<input type="checkbox"/> RUSH (surcharges may apply) Circle 6 24 48 3 to 5 One hours hours hours days	Project #: 23-Z0172-0076	Sampled by: Rhys Kuzmic	Site Zip Code: 91791	Sample Date: 04/02/2023 W5	Page 10 of 12
--	--	------------------------------------	-----------------------------------	--------------------------------	---	----------------------

The receiving Laboratory is required to complete the following:

- All invoices are to be sent to: 310 E. Foothill Blvd., Suite 200, Arcadia, CA 91006 with a copy of the lab report.
- Analyze all samples by PLM by EPA 600/R-93/116.
- Stop analysis of homogeneous groups at first positive that is greater than or equal to 1.0%

Building Name: G (Rooms 18-21)

- All lab reports and invoices are to contain the Project Number from above.
- Unsigned and reports marked draft are unacceptable.
- Report to the attention of: Yesenia Galeana, Phone: (562) 889-1327

Optional Items to be completed by the laboratory (if check marked): Email Report to: Info@execenv.com Other: ygaleana@execenv.com

US Mail Report to: Originating office check marked above Other: Alternate billing address:

Sample No.:	Sample Location – Include Room information where appropriate	Material Description	Homogeneous Location		Percent Damaged
			No.	Quantity	
-117	G101 (Room 18), east wall	Rough plaster	G101-G104 (Rooms 18-21) east and west and select walls	37	2,000 SF 0
-118	G102 (Room 19), east wall	↓		↓	
-119	G103 (Room 20), east wall			↓	
-120	G104 (Room 21), west wall			↓	
-121	G104 (Room 21), east wall			↓	

Prefix: 2304 02 0076RK

Notes:

Released By, Date, & Time: Rhys Kuzmic 05/02/2023 6:30pm	Received By, Date, & Time: Enika Balenzuela 5/2/23 2:18pm	Released By, Date, & Time:
---	--	----------------------------

023051034



**Industrial Hygiene Laboratory Submittal
Asbestos -- PLM**

Originating Office	Lab Submitted to:
<input checked="" type="checkbox"/> 310 E. Foothill Blvd., Suite 200 Arcadia, CA 91006 Phone: 626.441.7050 Fax: 626.441.0016	<input checked="" type="checkbox"/> AmeriSci <input type="checkbox"/> EMLab (Glendale) <input type="checkbox"/> LA Testing

<input checked="" type="checkbox"/> Routine (5 Working Days)	<input type="checkbox"/> RUSH (surcharges may apply) Circle 6 24 48 3 to 5 One hours hours hours days	Project #: 23-Z0172-0076	Sampled by: Rhys Kuzmic	Site Zip Code: 91791	Sample Date: 04/02/2023 0.5	Page 11 of 12
--	--	------------------------------------	-----------------------------------	--------------------------------	--	----------------------

The receiving Laboratory is required to complete the following:

- All invoices are to be sent to: 310 E. Foothill Blvd., Suite 200, Arcadia, CA 91006 with a copy of the lab report.
- Analyze all samples by PLM by EPA 600/R-93/116.
- Stop analysis of homogeneous groups at first positive that is greater than or equal to 1.0%

Building Name: G (Rooms 18-21)

- All lab reports and invoices are to contain the Project Number from above.
- Unsigned and reports marked draft are unacceptable.
- Report to the attention of: Yesenia Galeana, Phone: (562) 889-1327

Optional Items to be completed by the laboratory (if check marked):

US Mail Report to: Originating office check marked above Other: _____

Email Report to: Info@execenv.com Other: ygaleana@execenv.com; _____

Alternate billing address: _____

Sample No.:	Sample Location - Include Room information where appropriate	Material Description	Homogeneous Location		Percent Damaged
			No.	Quantity	
-122	North exterior, G101 (Room 18) condenser pad	Concrete pad (w/ asphalt)	Exterior north side condenser pads	38	100 SF 0
-123	North exterior, G102 (Room 19) condenser pad	↓		↓	↓
-124	North exterior, G103 (Room 20) condenser pad			↓	↓
-125	North exterior, near G101 (Room 18) condenser pad		Asphalt paving under concrete pads	Exterior north side under concrete pads	39
-126	North exterior, near G102 (Room 19) condenser pad	↓		↓	↓
-127	North exterior, near G104 (Room 21) condenser pad				↓

Prefix: 2304 02 0076RK

Notes:

Released By, Date, & Time: Runka 05/02/2023 6:20PM	Received By, Date, & Time: Erika Valenzuela 5/2/23 @ 1825	Released By, Date, & Time:
--	---	---------------------------------------



Industrial Hygiene Laboratory Submittal
Asbestos -- PLM

922051074

Originating Office

310 E. Foothill Blvd., Suite 200
Arcadia, CA 91006
Phone: 626.441.7050
Fax: 626.441.0016

Lab Submitted to:

AmeriSci
 EMLab (Glendale)
 LA Testing

Routine
(5 Working Days)

RUSH (surcharges may apply)
Circle 6 24 48 3 to 5
One hours hours hours days

Project #:
23-Z0172-0076

Sampled by:
Rhys Kuzmic

Site Zip Code:
91791

Sample Date:
04/02/2023

Page 2 of 12

The receiving Laboratory is required to complete the following:

- All invoices are to be sent to: 310 E. Foothill Blvd., Suite 200, Arcadia, CA 91006 with a copy of the lab report.
- Analyze all samples by PLM by EPA 600/R-93/116.
- Stop analysis of homogeneous groups at first positive that is greater than or equal to 1.0%

Building Name: G (Rmns 18-21)

- All lab reports and invoices are to contain the Project Number from above.
- Unsigned and reports marked draft are unacceptable.
- Report to the attention of: Yesenia Galeana, Phone: (562) 889-1327

Optional Items to be completed by the laboratory (if check marked):

US Mail Report to: Originating office check marked above Other: Email Report to: Info@execenv.com Other: ygaleana@execenv.com; Alternate billing address:

Sample No.:	Sample Location - Include Room information where appropriate	Material Description	Homogeneous Location	No.	Quantity	Percent Damaged
-128	Exterior, north metal cover of G101 (Room 18)	Exterior texture coat	Exterior north side of wood panels and metal conduit covers associated with condenser units	40	100 SF	0
-129	Exterior, north metal cover of G102 (Room 19)	↓		↓	↓	↓
-130	Exterior, north wood panel of G104 (Room 21)	↓		↓	↓	↓
-131	Roof, west	Roof core (on wood deck)	T-0 roof	41	6,800 SF	0
-132	Roof, center	↓		↓	↓	↓
-133	Roof, east	↓		↓	↓	↓
-134	Roof, SW roof jack	Roof mastic	T-0 roof jacks	42	20 SF	0
-135	Roof, NE roof jack					
-136	Roof, SE roof jack	↓		↓	↓	↓

Prefix: 2304 02 0076RK @5

Notes:

Released By, Date, & Time: Rhys Kuzmic 05/02/2023 6:20PM
Received By, Date, & Time: Enika Valenzuela 05/21/23 2:18:25
Released By, Date, & Time:



Please Reply To:

AmeriSci Los Angeles

24416 S. Main Street, Ste 308

Carson, California 90745

TEL: (310) 834-4868 • FAX: (310) 834-4772

LABORATORY ELECTRONIC TRANSMITTAL

To: Yesenia Galeana
Executive Environmental Services Corporatio

From: Rosa E. Pena

Fax #:

AmeriSci Job #: 923061603

Subject: PLM 5 day Results

Client Project: 23-Z0172-0076; Bldg. C (Rooms 1-2), D (Rooms 6-9), E (Rooms 10-13), F (Rooms 14-17), G (Rooms 18-21)

Email: info@execenv.com, ygaleana@execenv.com

Date: Monday, July 3, 2023

Time: 08:37:27

Comments:

Number of Pages: _____
(including cover sheet)

NOTE: Attached report is to be considered preliminary until final review with accompanying analysis summary letter is issued.

CONFIDENTIALITY NOTICE: Unless otherwise indicated, the information contained in this communication is confidential information intended for use of the individual named above. If the reader of this communication is not the intended recipient, you are hereby notified that any dissemination, distribution or copying of this communication is prohibited. If you have received this communication in error, please immediately notify the sender by telephone and return the original message to the above address via the US Postal Service at our expense. Samples are disposed of in 60 days or unless otherwise instructed by the protocol or special instructions in writing. Thank you.

Certified Analysis Service 24 Hours A Day • 7 Days A Week Competitive Prices
visit our web site - www.amerisci.com

Boston • Los Angeles • New York • Richmond



AmeriSci Los Angeles

24416 S. Main Street, Ste 308
 Carson, California 90745
 TEL: (310) 834-4868 • FAX: (310) 834-4772

PLM Bulk Asbestos Report

Executive Environmental Services Corpor **Date Received** 06/23/23 **AmeriSci Job #** 923061603
 Attn: Yesenia Galeana **Date Examined** 07/01/23 **P.O. #**
 310 East Foothill Blvd. **Page** 1 of 8
 Suite 200 **RE:** 23-Z0172-0076; Bldg. C (Rooms 1-2), D (Rooms 6-9), E (Rooms
 Arcadia, CA 91006 10-13), F (Rooms 14-17), G (Rooms 18-21)

Client No. / HGA	Lab No.	Asbestos Present	Total % Asbestos
2306220076RK-137 Location: Heater Room (C108), South Wall / Rough Plaster / Heater Room (C108) Walls And Ceiling Analyst Description: Off-White, Homogeneous, Non-Fibrous, Plaster Asbestos Types: Other Material: Non-fibrous 100%	923061603-01	No	NAD (by CVES) by Rosa E. Pena on 07/01/23
2306220076RK-138 Location: Heater Room (C108), East Wall / Rough Plaster / Heater Room (C108) Walls And Ceiling Analyst Description: Off-White, Homogeneous, Non-Fibrous, Plaster Asbestos Types: Other Material: Non-fibrous 100%	923061603-02	No	NAD (by CVES) by Rosa E. Pena on 07/01/23
2306220076RK-139 Location: Heater Room (C108), Ceiling / Rough Plaster / Heater Room (C108) Walls And Ceiling Analyst Description: Off-White, Homogeneous, Non-Fibrous, Plaster Asbestos Types: Other Material: Non-fibrous 100%	923061603-03	No	NAD (by CVES) by Rosa E. Pena on 07/01/23
2306220076RK-140 Location: Heater Room (D001), North Wall / Rough Plaster / Heater Room (D001), Heater Room (D002), Walls And Ceilings Analyst Description: Off-White, Homogeneous, Non-Fibrous, Plaster Asbestos Types: Other Material: Non-fibrous 100%	923061603-04	No	NAD (by CVES) by Rosa E. Pena on 07/01/23
2306220076RK-141 Location: Heater Room (D001), South Wall / Rough Plaster / Heater Room (D001), Heater Room (D002), Walls And Ceilings Analyst Description: Off-White, Homogeneous, Non-Fibrous, Plaster Asbestos Types: Other Material: Non-fibrous 100%	923061603-05	No	NAD (by CVES) by Rosa E. Pena on 07/01/23

Client Name: Executive Environmental Services Corporation

PLM Bulk Asbestos Report

23-Z0172-0076; Bldg. C (Rooms 1-2), D (Rooms 6-9), E (Rooms 10-13), F (Rooms 14-17), G (Rooms 18-21)

Client No. / HGA	Lab No.	Asbestos Present	Total % Asbestos
2306220076RK-142	923061603-06	No	NAD
Location: Heater Room (D002), North Wall / Rough Plaster / Heater Room (D001), Heater Room (D002), Walls And Ceilings			(by CVES) by Rosa E. Pena on 07/01/23
Analyst Description: Off-White, Homogeneous, Non-Fibrous, Plaster			
Asbestos Types:			
Other Material: Non-fibrous 100%			
2306220076RK-143	923061603-07	Yes	20%
Location: Heater Room (D001), East At Flue Vent Pipe / Woven Heat Shield / Heater Room (D001), Heater Room (D002), At Metal Flue Vent Pipes			(by CVES) by Rosa E. Pena on 07/01/23
Analyst Description: Lt. Grey, Homogeneous, Fibrous, Wrap			
Asbestos Types: Chrysotile 20.0 %			
Other Material: Cellulose 5%, Non-fibrous 75%			
2306220076RK-144	923061603-08	Yes	20%
Location: Heater Room (D001), East At Flue Vent Pipe / Woven Heat Shield / Heater Room (D001), Heater Room (D002), At Metal Flue Vent Pipes			(by CVES) by Rosa E. Pena on 07/01/23
Analyst Description: Lt. Grey, Homogeneous, Fibrous, Wrap			
Asbestos Types: Chrysotile 20.0 %			
Other Material: Cellulose 5%, Non-fibrous 75%			
2306220076RK-145	923061603-09	Yes	22%
Location: Heater Room (D002), West At Flue Vent Pipe / Woven Heat Shield / Heater Room (D001), Heater Room (D002), At Metal Flue Vent Pipes			(by CVES) by Rosa E. Pena on 07/01/23
Analyst Description: Lt. Grey, Homogeneous, Fibrous, Wrap			
Asbestos Types: Chrysotile 22.0 %			
Other Material: Cellulose 5%, Non-fibrous 73%			
2306220076RK-146	923061603-10	No	NAD
Location: Heater Room (E001), North Wall / Rough Plaster / Heater Room (E001), Heater Room (E002) Walls And Ceilings			(by CVES) by Rosa E. Pena on 07/02/23
Analyst Description: Off-White, Homogeneous, Non-Fibrous, Plaster			
Asbestos Types:			
Other Material: Non-fibrous 100%			
2306220076RK-147	923061603-11	No	NAD
Location: Heater Room (E001), North Wall / Rough Plaster / Heater Room (E001), Heater Room (E002) Walls And Ceilings			(by CVES) by Rosa E. Pena on 07/02/23
Analyst Description: Off-White, Homogeneous, Non-Fibrous, Plaster			
Asbestos Types:			
Other Material: Non-fibrous 100%			

Client Name: Executive Environmental Services Corporation

PLM Bulk Asbestos Report

23-Z0172-0076; Bldg. C (Rooms 1-2), D (Rooms 6-9), E (Rooms 10-13), F (Rooms 14-17), G (Rooms 18-21)

Client No. / HGA	Lab No.	Asbestos Present	Total % Asbestos
2306220076RK-148	923061603-12	No	NAD
Location: Heater Room (E002), South Wall / Rough Plaster / Heater Room (E001), Heater Room (E002) Walls And Ceilings			(by CVES) by Rosa E. Pena on 07/02/23
Analyst Description: Off-White, Homogeneous, Non-Fibrous, Plaster			
Asbestos Types:			
Other Material: Non-fibrous 100%			
2306220076RK-149	923061603-13	Yes	20%
Location: Heater Room (E001), West At Flue Vent Pipe / Woven Heat Shield / Heater Room (E001), Heater Room (E002), At Metal Flue Vent Pipes			(by CVES) by Rosa E. Pena on 07/02/23
Analyst Description: Lt. Grey, Homogeneous, Fibrous, Wrap			
Asbestos Types: Chrysotile 20.0 %			
Other Material: Cellulose 5%, Non-fibrous 75%			
2306220076RK-150	923061603-14	Yes	25%
Location: Heater Room (E001), East At Flue Vent Pipe / Woven Heat Shield / Heater Room (E001), Heater Room (E002), At Metal Flue Vent Pipes			(by CVES) by Rosa E. Pena on 07/02/23
Analyst Description: Lt. Grey, Homogeneous, Fibrous, Wrap			
Asbestos Types: Chrysotile 25.0 %			
Other Material: Cellulose 5%, Non-fibrous 70%			
2306220076RK-151	923061603-15	Yes	18%
Location: Heater Room (E002), East At Flue Vent Pipe / Woven Heat Shield / Heater Room (E001), Heater Room (E002), At Metal Flue Vent Pipes			(by CVES) by Rosa E. Pena on 07/02/23
Analyst Description: Lt. Grey, Homogeneous, Fibrous, Wrap			
Asbestos Types: Chrysotile 18.0 %			
Other Material: Cellulose 7%, Non-fibrous 75%			
2306220076RK-152	923061603-16	No	NAD
Location: Heater Room (F001), North Wall / Rough Plaster / Heater Room (F001), Heater Room (F002) Walls And Ceilings			(by CVES) by Rosa E. Pena on 07/02/23
Analyst Description: Off-White, Homogeneous, Non-Fibrous, Plaster			
Asbestos Types:			
Other Material: Non-fibrous 100%			
2306220076RK-153	923061603-17	No	NAD
Location: Heater Room (F001), South Wall / Rough Plaster / Heater Room (F001), Heater Room (F002) Walls And Ceilings			(by CVES) by Rosa E. Pena on 07/02/23
Analyst Description: Off-White, Homogeneous, Non-Fibrous, Plaster			
Asbestos Types:			
Other Material: Non-fibrous 100%			

Client Name: Executive Environmental Services Corporation

PLM Bulk Asbestos Report

23-Z0172-0076; Bldg. C (Rooms 1-2), D (Rooms 6-9), E (Rooms 10-13), F (Rooms 14-17), G (Rooms 18-21)

Client No. / HGA	Lab No.	Asbestos Present	Total % Asbestos
2306220076RK-154	923061603-18	No	NAD
Location: Heater Room (F002), North Wall / Rough Plaster / Heater Room (F001), Heater Room (F002) Walls And Ceilings			(by CVES) by Rosa E. Pena on 07/02/23
Analyst Description: Off-White, Homogeneous, Non-Fibrous, Plaster			
Asbestos Types:			
Other Material: Non-fibrous 100%			
2306220076RK-155	923061603-19	No	NAD
Location: Heater Room (F001), Inside West HVAC Unit / Insulation Block / Heater Room (F001), Heater Room (F002), Inside HVAC Units At Motor			(by CVES) by Rosa E. Pena on 07/02/23
Analyst Description: White, Homogeneous, Fibrous, Insulation			
Asbestos Types:			
Other Material: Cellulose Trace, Mineral Wool 30%, Non-fibrous 70%			
2306220076RK-156	923061603-20	No	NAD
Location: Heater Room (F001), Inside East HVAC Unit / Insulation Block / Heater Room (F001), Heater Room (F002), Inside HVAC Units At Motor			(by CVES) by Rosa E. Pena on 07/02/23
Analyst Description: White, Homogeneous, Fibrous, Insulation			
Asbestos Types:			
Other Material: Cellulose 2%, Mineral Wool 28%, Non-fibrous 70%			
2306220076RK-157	923061603-21	No	NAD
Location: Heater Room (F002), Inside West HVAC Unit / Insulation Block / Heater Room (F001), Heater Room (F002), Inside HVAC Units At Motor			(by CVES) by Rosa E. Pena on 07/02/23
Analyst Description: White, Homogeneous, Fibrous, Insulation			
Asbestos Types:			
Other Material: Cellulose 3%, Mineral Wool 27%, Non-fibrous 70%			
2306220076RK-158	923061603-22	Yes	35%
Location: Heater Room (F001), West Door / Insulation Block / Heater Room (F001), Heater Room (F002), Inside HVAC Units At Motor			(by CVES) by Rosa E. Pena on 07/02/23
Analyst Description: White, Homogeneous, Fibrous, Insulation			
Asbestos Types: Chrysotile 35.0 %			
Other Material: Non-fibrous 65%			
2306220076RK-159	923061603-23	No	NAD
Location: Heater Room (G001) North Wall / Rough Plaster / Heater Room (G001), Heater Room (G002) Walls And Ceilings			(by CVES) by Rosa E. Pena on 07/02/23
Analyst Description: Off-White, Homogeneous, Non-Fibrous, Plaster			
Asbestos Types:			
Other Material: Non-fibrous 100%			

Client Name: Executive Environmental Services Corporation

PLM Bulk Asbestos Report

23-Z0172-0076; Bldg. C (Rooms 1-2), D (Rooms 6-9), E
(Rooms 10-13), F (Rooms 14-17), G (Rooms 18-21)

Client No. / HGA	Lab No.	Asbestos Present	Total % Asbestos
2306220076RK-160	923061603-24	No	NAD
Location: Heater Room (G001) South Wall / Rough Plaster / Heater Room (G001), Heater Room (G002) Walls And Ceilings			(by CVES) by Rosa E. Pena on 07/02/23
Analyst Description: Off-White, Homogeneous, Non-Fibrous, Plaster			
Asbestos Types:			
Other Material: Non-fibrous 100%			
2306220076RK-161	923061603-25	No	NAD
Location: Heater Room (G002) North Wall / Rough Plaster / Heater Room (G001), Heater Room (G002) Walls And Ceilings			(by CVES) by Rosa E. Pena on 07/02/23
Analyst Description: Off-White, Homogeneous, Non-Fibrous, Plaster			
Asbestos Types:			
Other Material: Non-fibrous 100%			
2306220076RK-162	923061603-26	Yes	25%
Location: Heater Room (G001), East At Flue Vent Pipe / Woven Heat Shield / Heater Room (G001), Heater Room (G002) At Metal Flue Vent Pipes			(by CVES) by Rosa E. Pena on 07/02/23
Analyst Description: Lt. Grey, Homogeneous, Fibrous, Wrap			
Asbestos Types: Chrysotile 25.0 %			
Other Material: Cellulose 5%, Non-fibrous 70%			
2306220076RK-163	923061603-27	Yes	20%
Location: Heater Room (G002), West At Flue Vent Pipe / Woven Heat Shield / Heater Room (G001), Heater Room (G002) At Metal Flue Vent Pipes			(by CVES) by Rosa E. Pena on 07/02/23
Analyst Description: Lt. Grey, Homogeneous, Fibrous, Wrap			
Asbestos Types: Chrysotile 20.0 %			
Other Material: Cellulose 5%, Non-fibrous 75%			
2306220076RK-164	923061603-28	Yes	20%
Location: Heater Room (G002), East At Flue Vent Pipe / Woven Heat Shield / Heater Room (G001), Heater Room (G002) At Metal Flue Vent Pipes			(by CVES) by Rosa E. Pena on 07/02/23
Analyst Description: Lt. Grey, Homogeneous, Fibrous, Wrap			
Asbestos Types: Chrysotile 20.0 %			
Other Material: Cellulose 5%, Non-fibrous 75%			
2306220076RK-165	923061603-29	No	NAD
Location: Heater Room (C108), Inside South HVAC Unit / Insulation Block / Heater Room (C108) Inside HVAC Units (2 EA), At Motor			(by CVES) by Rosa E. Pena on 07/02/23
Analyst Description: White, Homogeneous, Fibrous, Insulation			
Asbestos Types:			
Other Material: Cellulose Trace, Mineral Wool 25%, Non-fibrous 75%			

Client Name: Executive Environmental Services Corporation

PLM Bulk Asbestos Report

23-Z0172-0076; Bldg. C (Rooms 1-2), D (Rooms 6-9), E (Rooms 10-13), F (Rooms 14-17), G (Rooms 18-21)

Client No. / HGA	Lab No.	Asbestos Present	Total % Asbestos
2306220076RK-166	923061603-30	No	NAD
Location: Heater Room (C108), Inside South HVAC Unit / Insulation Block / Heater Room (C108) Inside HVAC Units (2 EA), At Motor			(by CVES) by Rosa E. Pena on 07/02/23
Analyst Description: White, Homogeneous, Fibrous, Insulation			
Asbestos Types:			
Other Material: Cellulose Trace, Mineral Wool 25%, Non-fibrous 75%			
2306220076RK-167	923061603-31	No	NAD
Location: Heater Room (C108), Inside North HVAC Unit / Insulation Block / Heater Room (C108) Inside HVAC Units (2 EA), At Motor			(by CVES) by Rosa E. Pena on 07/02/23
Analyst Description: White, Homogeneous, Fibrous, Insulation			
Asbestos Types:			
Other Material: Cellulose Trace, Mineral Wool 20%, Non-fibrous 80%			
2306220076RK-168	923061603-32	Yes	20%
Location: Heater Room (E001), At West HVAC Unit / Vibration Damper Joint Cloth / Heater Room (E001), At Base Of HVAC Units , Heater Room (E002) At Base Of HVAC Units			(by CVES) by Rosa E. Pena on 07/02/23
Analyst Description: Lt. Grey, Homogeneous, Fibrous, Cloth			
Asbestos Types: Chrysotile 20.0 %			
Other Material: Cellulose 15%, Non-fibrous 65%			
2306220076RK-169	923061603-33	Yes	20%
Location: Heater Room (E002), At West HVAC Unit / Vibration Damper Joint Cloth / Heater Room (E001), At Base Of HVAC Units , Heater Room (E002) At Base Of HVAC Units			(by CVES) by Rosa E. Pena on 07/02/23
Analyst Description: Lt. Grey, Homogeneous, Fibrous, Cloth			
Asbestos Types: Chrysotile 20.0 %			
Other Material: Cellulose 15%, Non-fibrous 65%			
2306220076RK-170	923061603-34	Yes	15%
Location: Heater Room (E001), At East HVAC Unit / Vibration Damper Joint Cloth / Heater Room (E001), At Base Of HVAC Units , Heater Room (E002) At Base Of HVAC Units			(by CVES) by Rosa E. Pena on 07/02/23
Analyst Description: Lt. Grey, Homogeneous, Fibrous, Cloth			
Asbestos Types: Chrysotile 15.0 %			
Other Material: Cellulose 15%, Non-fibrous 70%			
2306220076RK-171	923061603-35	Yes	20%
Location: Heater Room (G001), At East HVAC Unit / Vibration Damper Joint Cloth / Heater Room (G001) At Base Of East HVAC Unit			(by CVES) by Rosa E. Pena on 07/02/23
Analyst Description: Lt. Grey, Homogeneous, Fibrous, Cloth			
Asbestos Types: Chrysotile 20.0 %			
Other Material: Cellulose 15%, Non-fibrous 65%			

Client Name: Executive Environmental Services Corporation

PLM Bulk Asbestos Report

23-Z0172-0076; Bldg. C (Rooms 1-2), D (Rooms 6-9), E
(Rooms 10-13), F (Rooms 14-17), G (Rooms 18-21)

Client No. / HGA	Lab No.	Asbestos Present	Total % Asbestos
2306220076RK-172	923061603-36	Yes	20%
Location: Heater Room (G002), At West HVAC Unit / Vibration Damper Joint Cloth / Heater Room (G001) At Base Of East HVAC Unit			(by CVES) by Rosa E. Pena on 07/02/23
Analyst Description: Lt. Grey, Homogeneous, Fibrous, Cloth			
Asbestos Types: Chrysotile 20.0 %			
Other Material: Cellulose 15%, Non-fibrous 65%			
2306220076RK-173	923061603-37	Yes	15%
Location: Heater Room (G002), At East HVAC Unit / Vibration Damper Joint Cloth / Heater Room (G001) At Base Of East HVAC Unit			(by CVES) by Rosa E. Pena on 07/02/23
Analyst Description: Lt. Grey, Homogeneous, Fibrous, Cloth			
Asbestos Types: Chrysotile 15.0 %			
Other Material: Cellulose 15%, Non-fibrous 70%			
2306220076RK-174	923061603-38	Yes	20%
Location: Heater Room (D001), At West HVAC Unit / Vibration Damper Joint Cloth / Heater Room (D001) At Base Of HVAC Units, Heater Room (D002) At Base Of HVAC Units			(by CVES) by Rosa E. Pena on 07/02/23
Analyst Description: Lt. Grey, Homogeneous, Fibrous, Cloth			
Asbestos Types: Chrysotile 20.0 %			
Other Material: Cellulose 15%, Non-fibrous 65%			
2306220076RK-175	923061603-39	Yes	20%
Location: Heater Room (D001), At East HVAC Unit / Vibration Damper Joint Cloth / Heater Room (D001) At Base Of HVAC Units, Heater Room (D002) At Base Of HVAC Units			(by CVES) by Rosa E. Pena on 07/02/23
Analyst Description: Lt. Grey, Homogeneous, Fibrous, Cloth			
Asbestos Types: Chrysotile 20.0 %			
Other Material: Cellulose 10%, Non-fibrous 70%			
2306220076RK-176	923061603-40	Yes	20%
Location: Heater Room (D002), At West HVAC Unit / Vibration Damper Joint Cloth / Heater Room (D001) At Base Of HVAC Units, Heater Room (D002) At Base Of HVAC Units			(by CVES) by Rosa E. Pena on 07/02/23
Analyst Description: Lt. Grey, Homogeneous, Fibrous, Cloth			
Asbestos Types: Chrysotile 20.0 %			
Other Material: Cellulose 10%, Non-fibrous 70%			

Client Name: Executive Environmental Services Corporation

PLM Bulk Asbestos Report

23-Z0172-0076; Bldg. C (Rooms 1-2), D (Rooms 6-9), E
(Rooms 10-13), F (Rooms 14-17), G (Rooms 18-21)

Reporting Notes:

Analyzed by: Rosa E. Pena
Date: 7/1/2023



Reviewed by: Patricia Weakley



*NAD = no asbestos detected; Detection Limit <1%; Reporting Limits: CVES = 1%, 400 Pt Ct = 0.25%, 1000 Pt Ct = 0.1%; NA = not analyzed; NA/PS = not analyzed / positive stop; NVA = No Visible Asbestos; PLM (polarized light microscopy) Bulk Asbestos Analysis by EPA 600/R-93/116, including requirements for EPA 600/M4-82-020 per 40 CFR 763 (NVLAP Lab #200346-0); Note: PLM is not consistently reliable in detecting asbestos in floor coverings and similar NOB materials. TEM is currently the only method that can be used to determine if this material can be considered or treated as non-asbestos-containing in New York State (also see EPA Advisory for floor tile, FR 59, 146, 38970, 8/1/94). NIST Accreditation requirements mandate that this report must not be reproduced except in full with the approval of the laboratory. This PLM report relates ONLY to the items tested.

923061603



**Industrial Hygiene Laboratory Submittal
Chain of Custody for Asbestos -- PLM**

Routine (5 Days) RUSH (surcharges may apply)
 Circle 6 24 48 3 to 5 hours hours hours days
 One hours hours hours days

Project #: 23-Z0172-0076
Sampled by: Rhys Kuzmic

Site Zip Code: 91791
Sample Date: 6-22-23
Page / of 6

Building Name: Blads C (Rm 1-2)

The receiving Laboratory is required to complete the following:

- All invoices are to be sent to: 310 E. Foothill Blvd., Suite 200, Arcadia, CA 91006 with a copy of the lab report.
- Analyze all samples by PLM by EPA 600/R-93/116.
- Stop analysis of homogeneous groups at first positive that is greater than or equal to 1.0%

Optional items to be completed by the laboratory (if check marked): Email Report to: Info@execenv.com Other: yga.leana@execenv.com;
 US Mail Report to: Originating office check marked above Other:
 Alternate billing address:

Originating Office
 310 E. Foothill Blvd., Suite 200
 Arcadia, CA 91006
 Phone: 626.441.7050
 Fax: 626.441.0016

Lab Submitted to:
 AmeriSci
 EMLab (Glendale)
 LA Testing

Sample No.:	Sample Location - Include Room information where appropriate	Material Description	Homogeneous Location	No.	Quantity	Friable (Y/N)	Percent Damaged
-137	Hester Room (C108), South Wall	Rough plaster	Hester Room (C108) walls and ceiling	43	2205A	N	0
-138	Hester Room (C108), East Wall	↓		↓	↓	↓	↓
-139	Hester Room (C108), ceiling						

Prefix: 2306220076RK-

Notes:

Received By: Date: 06/23/2023 10:55AM
 Released By: Date: Glenda Leon
 Received By: Date: Glenda Leon
 Released By: Date: Glenda Leon

923061603



Industrial Hygiene Laboratory Submittal
Chain of Custody for Asbestos -- PLM

Originating Office
 310 E. Foothill Blvd., Suite 200
 Arcadia, CA 91006
 Phone: 626.441.7050
 Fax: 626.441.0016

Lab Submitted to:
 AmeriSci
 EMLab (Glendale)
 LA Testing

Project #: 23-Z0172-0076
Sampled by: Rhys Kuzmick
Site Zip Code: 91791
Sample Date: 6-22-23
 Page 2 of 8

The receiving Laboratory is required to complete the following:

- All invoices are to be sent to: 310 E. Foothill Blvd., Suite 200, Arcadia, CA 91006 with a copy of the lab report.
- Analyze all samples by PLM by EPA 600/R-93/116.
- Stop analysis of homogeneous groups at first positive that is greater than or equal to 1.0%

Optional Items to be completed by the laboratory (if check marked): Email Report to: Info@execenv.com Other: y.galeana@execenv.com;
 US Mail Report to: Originating office check marked above Other:
 Alternate billing address:

Sample No.:	Sample Location - Include Room information where appropriate	Material Description	Homogeneous Location	No.	Quantity	Friable (Y/N)	Percent Damaged
-140	Heater room (D001), North wall	Rough plaster	Heater room (D001)	44	300 SF	N	0
-141	Heater room (D001), South wall	↓	Walls and ceilings	↓	↓	↓	↓
-142	Heater room (D002), North wall	↓		↓	↓	↓	↓
-143	Heater room (D001), east at flue vent pipe	Woven heat shield	Heater room (D001)	45	3 SF (2 FEET)	Y	0
-144	Heater room (D001), east at flue vent pipe	↓	at metal flue vent pipes	↓	↓	↓	↓
-145	Heater room (D002), West at flue vent pipe	↓		↓	↓	↓	↓

Prefix: 2306220076RK-

Notes:

By Date: Rhys Kuzmick 06/23/2023 10:55AM
 Received & Time: [Blank]

By Date: Glende Wilson 06/23/2023
 Released & Time: [Blank]

923061603



**Industrial Hygiene Laboratory Submittal
Chain of Custody for Asbestos -- PLM**

Originating Office
 310 E. Foothill Blvd., Suite 200
 Arcadia, CA 91006
 Phone: 626.441.7050
 Fax: 626.441.0016

Lab Submitted to:
 AmeriSci
 EMLab (Glendale)
 LA Testing

Project #:
23-Z0172-0076

Sampled by:
Rhys Kuzmick

Project #:
23-Z0172-0076

Routine (5 Days)
 RUSH (surcharges may apply)
 Circle 6 24 48 3 to 5
 One hours hours hours days

Building Name: E (Rooms 10-13)

- The receiving Laboratory is required to complete the following:**
- All invoices are to be sent to: 310 E. Foothill Blvd., Suite 200, Arcadia, CA 91006 with a copy of the lab report.
 - Analyze all samples by PLM by EPA 600/R-93/116.
 - Stop analysis of homogeneous groups at first positive that is greater than or equal to 1.0%

Optional Items to be completed by the laboratory (if check marked): Email Report to: Info@execenv.com Other: ygaileana@execenv.com
 US Mail Report to: Originating office check marked above Other:
 Alternate billing address:

Sample No.:	Sample Location - Include Room information where appropriate	Material Description	Homogeneous Location	No.	Quantity	Friable (Y/N)	Percent Damaged
-146	Hester room (E001), north wall	Rough plaster	Hester room (E001)	46	300SF	N	0
-147	Hester room (E002), north wall		Hester room (E002)				
-148	Hester room (E002), south wall		walls and ceilings				
-149	Hester room (E001), west at flue vent pipe	Woven heat shield	Hester room (E001)	47	6 SF (4 EA)	Y	0
-150	Hester room (E001), east at flue vent pipe		at metal flue vent pipes				
-151	Hester room (E002), east at flue vent pipe						

Prefix: 2306220076RK-

Notes:
 Rhys 06/23/2023 10:55AM
 Released By Date: & Time:
 Received By Date: & Time:
 Released By Date: & Time:
 Glendon Lujan 6/23/2023 10:55
 Released By Date: & Time:
 Head of me

923061203



Industrial Hygiene Laboratory Submittal Chain of Custody for Asbestos -- PLM

Originating Office
 310 E. Foothill Blvd., Suite 200
 Arcadia, CA 91006
 Phone: 626.441.7050
 Fax: 626.441.0016

Lab Submitted to:
 AmeriSci
 EMLab (Glendale)
 LA Testing

Project #:
23-Z0172-0076

Sampled by:
Rhys Kuzmic

Site Zip Code:
91791

Sample Date:
6-22-23

Routine (5 Days)
 RUSH (surcharges may apply)
 Circle 6 24 48 3 to 5 hours hours hours days

Building Name: F (Room 14-17)

- The receiving Laboratory is required to complete the following:**
- All invoices are to be sent to: 310 E. Foothill Blvd., Suite 200, Arcadia, CA 91006 with a copy of the lab report.
 - Analyze all samples by PLM by EPA 600/R-93/116.
 - Stop analysis of homogeneous groups at first positive that is greater than or equal to 1.0%

Optional items to be completed by the laboratory (if check marked): Email Report to: Info@execenv.com Other: ygaleana@execenv.com
 US Mail Report to: Originating office check marked above Other:
 Alternate billing address:

Sample No.:	Sample Location - Include Room information where appropriate	Material Description	Homogeneous Location	No.	Quantity	Friable (Y/N)	Percent Damaged
-152	Hester room (F001), north wall	Rough plaster	Hester room (F001) Hester room (F002)	48	300 SF	N	0
-153	Hester room (F001), south wall	↓	Walls and ceilings	↓	↓	↓	↓
-154	Hester room (F002), north wall	↓		↓	↓	↓	↓
-155	Hester room (F001), inside west HVAC unit	Insulation blocks	Hester room (F001) Hester room (F002)	49	5 SF (4 EA)	Y	0
-156	Hester room (F001), inside east HVAC unit	↓	inside HVAC units at motor	↓	↓	↓	↓
-157	Hester room (F002), inside west HVAC unit	↓		↓	↓	↓	↓
-158	Hester room (F001), west door	Fire-rated door insulation	Hester room (F001) Hester room (F002) doors	50	4 EA 60 SF	Y	0

Prefix: 2306220076RK-

Notes:
 Released By: Date: 06/23/2023 10:55AM
 Received By: Date: 06/23/2023 10:55
 Released By: Date: 06/23/2023 10:55
 Received By: Date: 06/23/2023 10:55

923061603



Industrial Hygiene Laboratory Submittal Chain of Custody for Asbestos -- PLM

Originating Office
 310 E. Foothill Blvd., Suite 200
 Arcadia, CA 91006
 Phone: 626.441.7050
 Fax: 626.441.0016

Lab Submitted to:
 AmeriSci
 EMLab (Glendale)
 LA Testing

Routine (5 Days) RUSH (surcharges may apply) Circle 6 hours 24 hours 48 hours 3 to 5 days

Project #: 23-Z0172-0076 **Sampled by:** Rhys Kuzmic

Site Zip Code: 91791 **Sample Date:** 6-22-23 **Page** 5 of 8

Building Name: G (R) 18-20

The receiving Laboratory is required to complete the following:

- All invoices are to be sent to: 310 E. Foothill Blvd., Suite 200, Arcadia, CA 91006 with a copy of the lab report.
- Analyze all samples by PLM by EPA 600/R-93/116.
- Stop analysis of homogeneous groups at first positive that is greater than or equal to 1.0%

Optional Items to be completed by the laboratory (if check marked): Email Report to: Info@execenv.com Other: ygalearna@execenv.com

US Mail Report to: Originating office check marked above Other: Alternate billing address:

Sample No.:	Sample Location - Include Room information where appropriate	Material Description	Homogeneous Location	No.	Quantity	Friable (Y/N)	Percent Damaged
-159	Heater room (G001) north wall	Rough plaster	Heater room (G001)	51	300SF	N	0
-160	Heater room (G001), south wall	↓	Heater room (G002) walls and ceilings	↓	↓	↓	↓
-161	Heater room (G002), north wall	↓		↓	↓	↓	↓
-162	Heater room (G002) east at flue vent pipe	Woven heat shield	Heater room (G001)	52	4SF (3EAS)	Y	0
-163	Heater room (G002), west at flue vent pipe	↓	Heater room (G002) at metal flue vent pipes	↓	↓	↓	↓
-164	Heater room (G002), east at flue vent pipe	↓		↓	↓	↓	↓

Prefix: 2306220076RK-

Notes:

Received By: Date: 06/23/23 10:55AM Released By: Date: 06/23/23 10:45AM

Received By: Date: 06/23/23 10:45AM Released By: Date: 06/23/23 10:45AM

Glenda Lujan

023061603



Industrial Hygiene Laboratory Submittal Chain of Custody for Asbestos -- PLM

Routine (5 Days) Working One hour 24 hours 48 hours 3 to 5 days
 RUSH (surcharges may apply) Circle 6 hours 24 hours 48 hours 3 to 5 days

Project #: 23-Z0172-0076
 Sampled by: Rhys Kuzmick

Site Zip Code: 91791
 Sample Date: 6-22-23
 Page 6 of 8

Originating Office: 310 E. Foothill Blvd., Suite 200 Arcadia, CA 91006
 Phone: 626.441.7060 Fax: 626.441.0016
 Lab Submitted to: AmeriSci EMLab (Glendale) LA Testing

The receiving Laboratory is required to complete the following:

- All invoices are to be sent to: 310 E. Foothill Blvd., Suite 200, Arcadia, CA 91006 with a copy of the lab report.
- Analyze all samples by PLM by EPA 600/R-93/116.
- Stop analysis of homogeneous groups at first positive that is greater than or equal to 1.0%

Building Name: Bldg C (Rooms 1-2)
 4. All lab reports and invoices are to contain the Project Number from above.
 5. Unsigned and reports marked draft are unacceptable.
 6. Report to the attention of: Yesenia Galeana, Phone: (562) 889-1327
 Other: yzaleana@execenv.com Email Report to: Info@execenv.com Alternate billing address:

US Mail Report to: Originating office check marked above Other:

Sample No.:	Sample Location - Include Room information where appropriate	Material Description	Homogeneous Location	No.	Quantity	Friable (Y/N)	Percent Damaged
-165	Heater room (C108), inside south HVAC unit	Insulation blocks	Heater room (C108) inside HVAC units (2EA) 4+	53	2 SF (2EA)	Y	0
-166	Heater room (C108), inside south HVAC unit		motor	↓	↓	↓	↓
-167	Heater room (C108), inside north HVAC unit			↓	↓	↓	↓

Prefix: 2306220076RK-

Notes: Rhys Kuzmick 06/23/2023 10:55AM
 Released By: Date: & Time: Glenda Lydon 6/23/2023 10:55
 Received By: Date: & Time:

923061603



**Industrial Hygiene Laboratory Submittal
Chain of Custody for Asbestos -- PLM**

Originating Office
 310 E. Foothill Blvd., Suite 200
 Arcadia, CA 91006
 Phone: 626.441.7050
 Fax: 626.441.0016

Lab Submitted to:
 AmeriSci
 EMLab (Glendale)
 LA Testing

Project #: 23-Z0172-0076
Sampled by: Rhys Kuzmick
Site Zip Code: 91791
Sample Date: 6-22-23
 Page 7 of 8

The receiving Laboratory is required to complete the following:

- All invoices are to be sent to: 310 E. Foothill Blvd., Suite 200, Arcadia, CA 91006 with a copy of the lab report.
- Analyze all samples by PLM by EPA 600/R-93/116.
- Stop analysis of homogeneous groups at first positive that is greater than or equal to 1.0%.

Optional items to be completed by the laboratory (if check marked): Email Report to: Info@execenv.com Other: ygaileana@execenv.com
 US Mail Report to: Originating office check marked above Other:
 Alternate billing address:

Sample No.:	Sample Location - Include Room information where appropriate	Material Description	Homogeneous Location	No.	Quantity	Friable (Y/N)	Percent Damaged
-168	Heater room (E001), at west HVAC unit	Vibration damper joint cloth	Heater room (E001) at base of HVAC units	54	5 SF (4 EA)	Y	0
-169	Heater room (E002), at west HVAC unit		Heater room (E002) at base of HVAC units				
-170	Heater room (E001), at east HVAC unit						
-171	Heater room (G001), at east HVAC unit	Vibration damper joint cloth	Heater room (G001) at base of east HVAC unit	55	4 SF (3 EA)	Y	0
-172	Heater room (G002), at west HVAC unit		Heater room (G002) at base of HVAC units				
-173	Heater room (G002), at east HVAC unit						

Prefix: 2306220076RK-

Notes:

Received By: Date: 6/23/23 10:55 AM
 Released By: Date: 6/23/23 10:55
 Released By: Date: 6/23/23 10:55

022061603



Industrial Hygiene Laboratory Submittal Chain of Custody for Asbestos -- PLM

Routine (5 Days) Working
 RUSH (surcharges may apply)
 Circle 6 24 48 3 to 5
 One hours hours hours days

Project #: 23-Z0172-0076

Sampled by: Rhys Kuzmic

Site Zip Code: 91791

Sample Date: 6-22-23

Page 5 of 8

Originating Office: 310 E. Foothill Blvd., Suite 200
 Arcadia CA 91006
 Phone: 626.441.7050
 Fax: 626.441.0016

Lab Submitted to:
 AmeriSci
 EMLab (Glendale)
 LA Testing

The receiving Laboratory is required to complete the following:

- All invoices are to be sent to: 310 E. Foothill Blvd., Suite 200, Arcadia, CA 91006 with a copy of the lab report.
- Analyze all samples by PLM by EPA 600/R-93/116.
- Stop analysis of homogeneous groups at first positive that is greater than or equal to 1.0%

Building Name: D (Rooms 6-9)

Optional items to be completed by the laboratory (if check marked): Email Report to: Info@execenv.com Other: ygaleana@execenv.com
 US Mail Report to: Originating office check marked above Other: Alternate billing address:

Sample No.:	Sample Location - Include Room information where appropriate	Material Description	Homogeneous Location	No.	Quantity	Friable (Y/N)	Percent Damaged
-174	Heater room (D002), at west HVAC unit	Vibrational chamber joint cloth	Heater room (D002) at base of HVAC units	56	5 SF (4EA)	Y	0
-175	Heater room (D002), at east HVAC unit	↓	Heater room (D002) at base of HVAC units	↓	↓	↓	↓
-176	Heater room (D002), at west HVAC unit	↓		↓	↓	↓	↓

Prefix: 2306220076RK-

Notes:

Released By: Rhys Kuzmic 06/23/2023 10:55AM
 Received By: Glenda Curran 6/23/23 10:55
 Released By: Glenda Curran 6/23/23 10:55

APPENDIX B – SITE DRAWING

Building B Interior

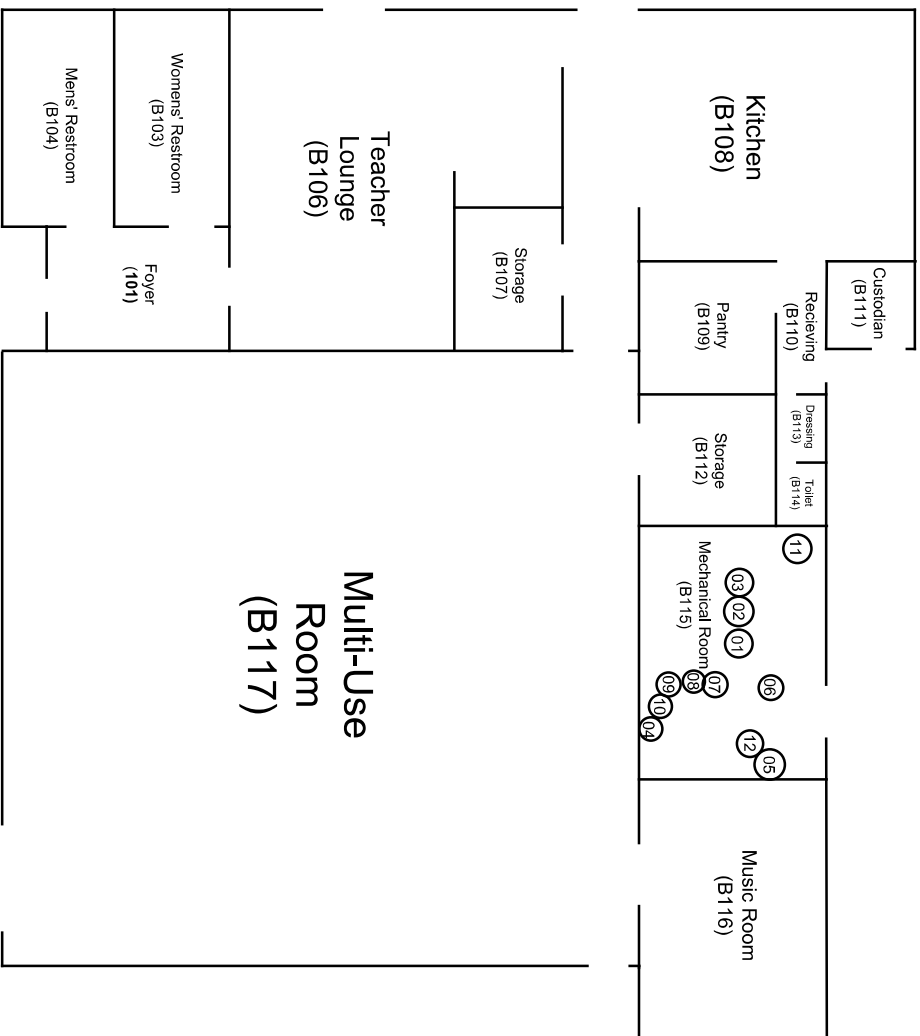

SIDE=C
SIDE=B
SIDE=D
SIDE=A



Client: Covina-Valley USD

Project #: 23-Z0172-0076

Info: PLM Sample Locations



EXECUTIVE ENVIRONMENTAL
HEALTH & SAFETY SIMPLIFIED

Site: Grovecenter ES
775 N. Lark Ellen Ave
West Covina, CA 91790

Drawing Not to Scale - © 2012

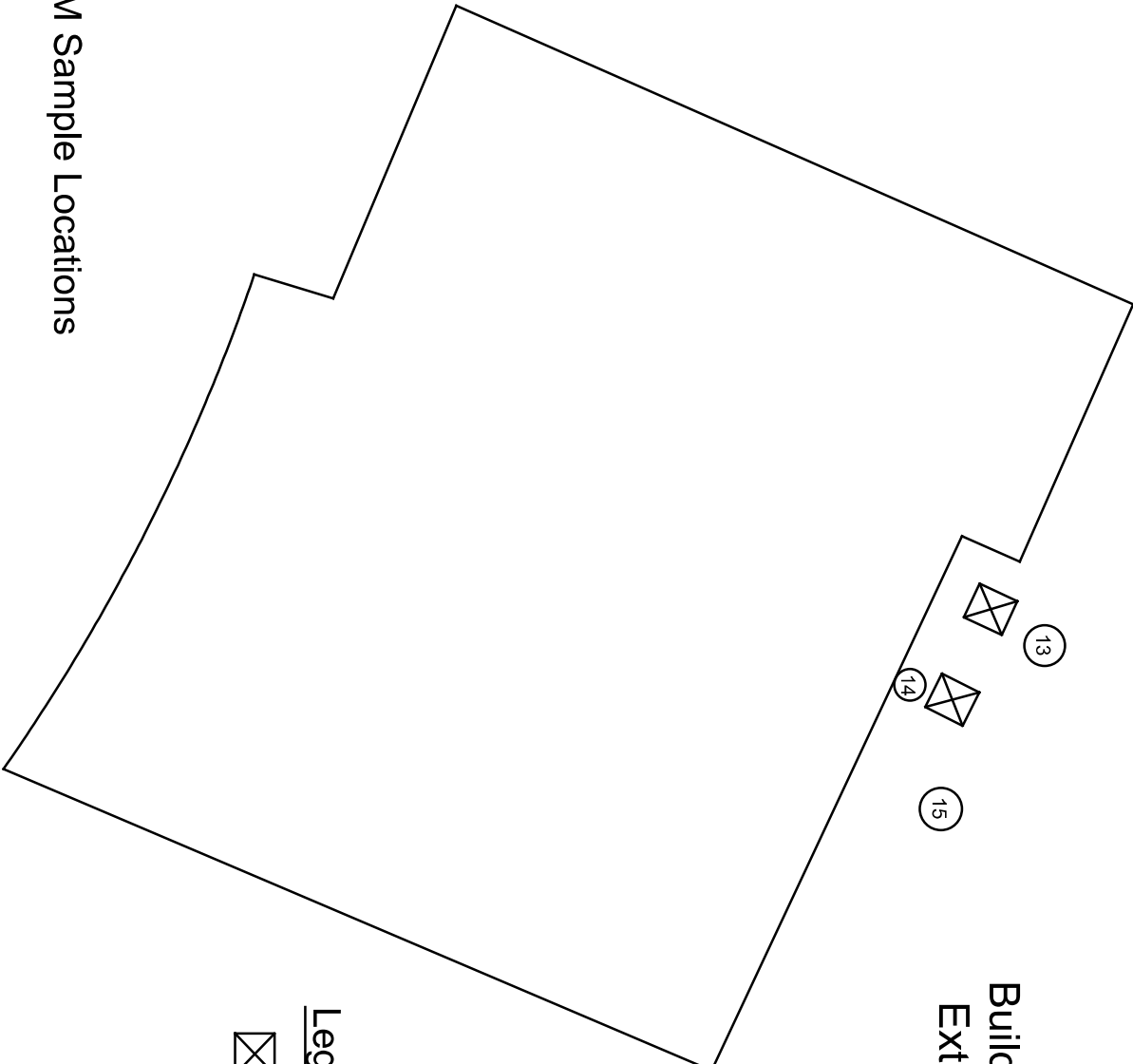

○ PLM Sample Locations

Legend

⊠ -AC Condensers

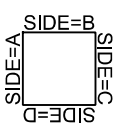

Client: Covina-Valley USD	Project #: 23-Z0172-0076	Info: PLM Sample Locations Site: Grovecenter ES Address: 775 N. Lark Ellen Ave West Covina, CA 91790
----------------------------------	---------------------------------	--



Drawing Not to Scale - © 2012

Building C Interior

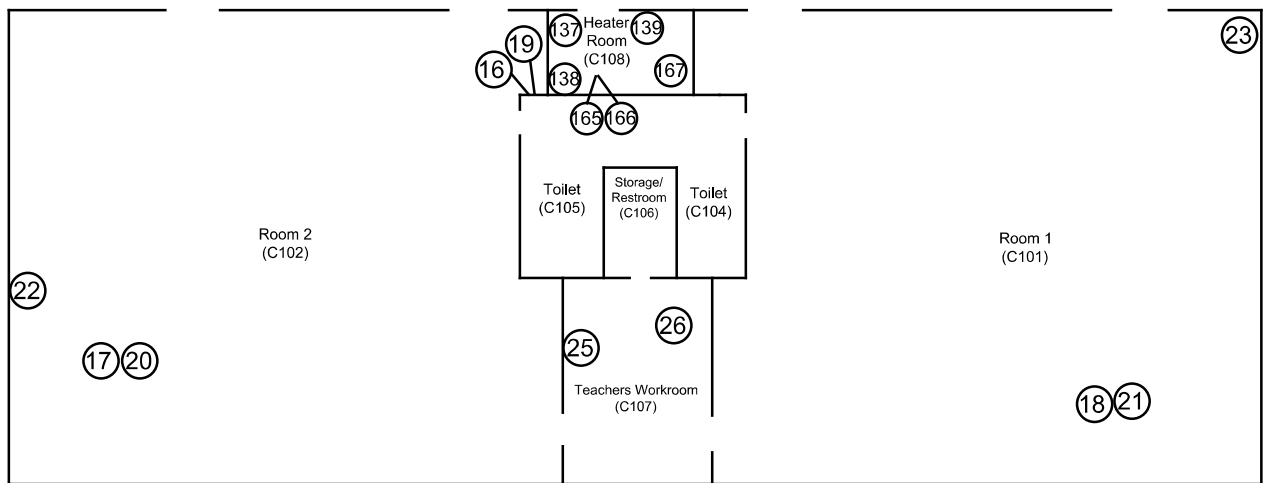

○ - PLM Sample



Client: Covina-Valley USD

Project#: 23-Z0172-0076

Info: PLM Sample Locations



EXECUTIVE ENVIRONMENTAL
HEALTH & SAFETY SIMPLIFIED

Site: Grovecenter Elementary School
Address: 775 North Lark Ellen Avenue
West Covina, CA 91790

Drawing Not to Scale - © 2012

Building C
Attic

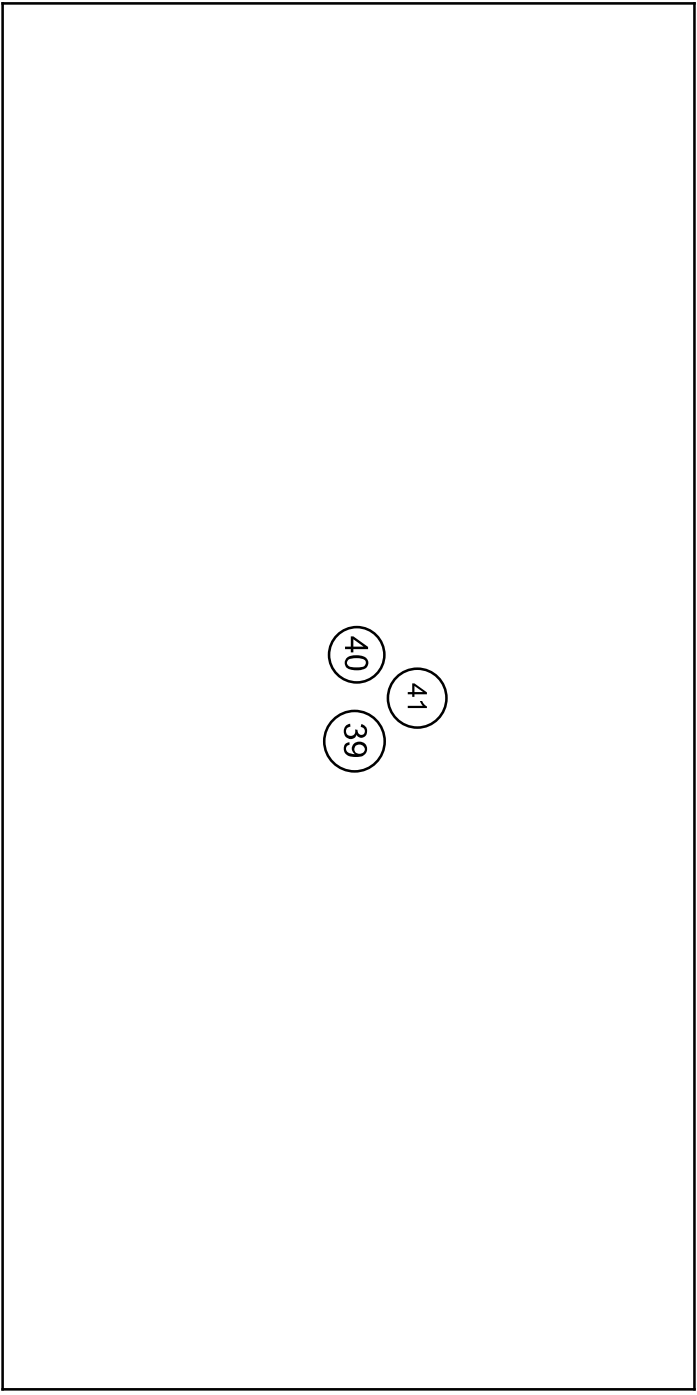

Client: Covina-Valley USD

Project #: 23-Z0172-0076

Info: PLM Sample Locations

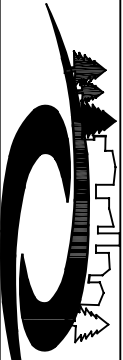

EXECUTIVE ENVIRONMENTAL
HEALTH & SAFETY SIMPLIFIED

Site: Grovecenter Elementary School
Address: 775 North Lark Ellen Avenue
West Covina, CA 91790

Drawing Not to Scale - © 2012

Building C
Exterior/Roof

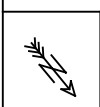
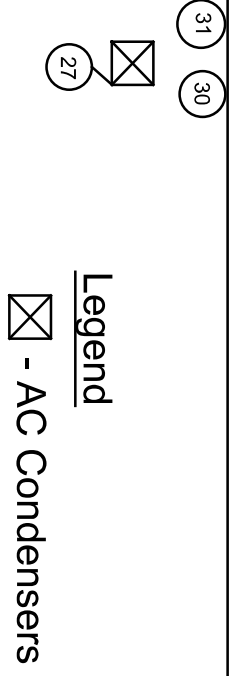
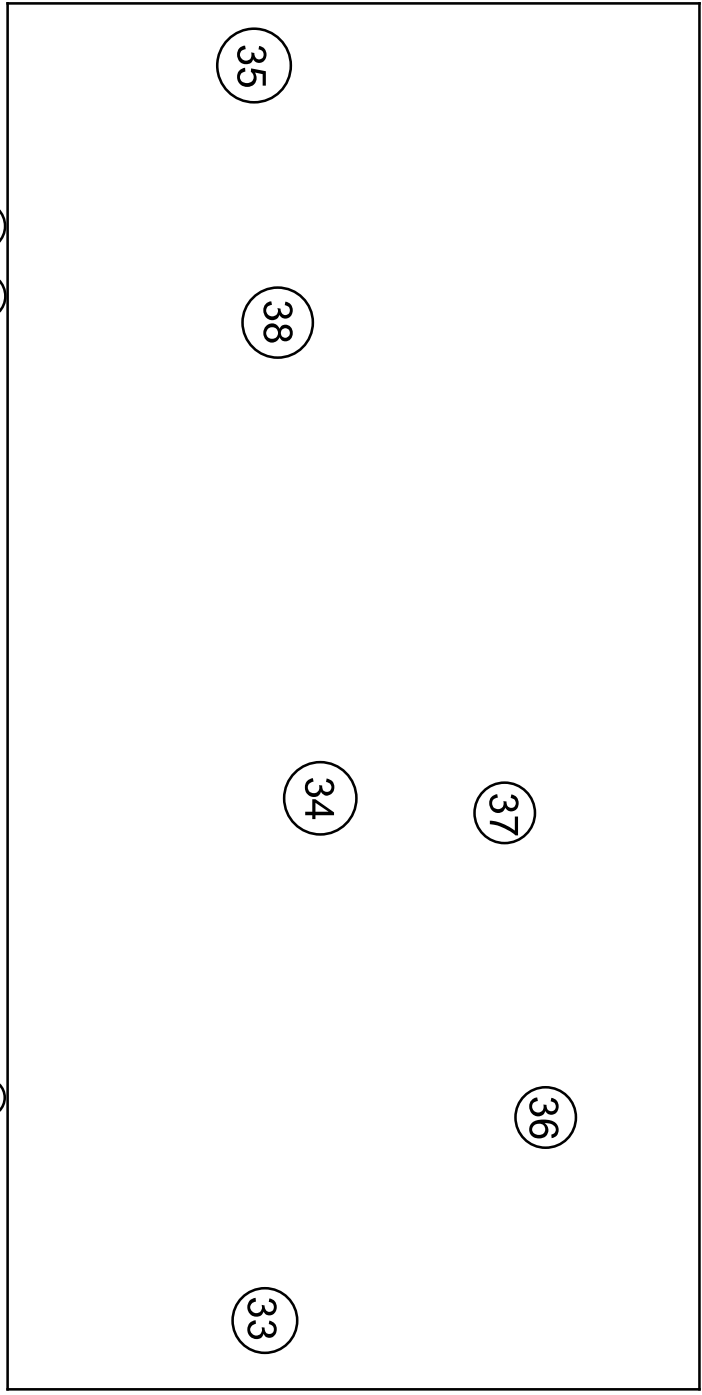

Client: Covina-Valley USD

Project #: 23-Z0172-0076

Info: PLM Sample Locations

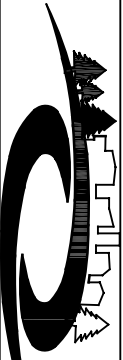

EXECUTIVE ENVIRONMENTAL
HEALTH & SAFETY SIMPLIFIED

Site Address: Grovescenter Elementary School
775 North Lark Ellen Avenue
West Covina, CA 91790

Drawing Not to Scale - © 2012

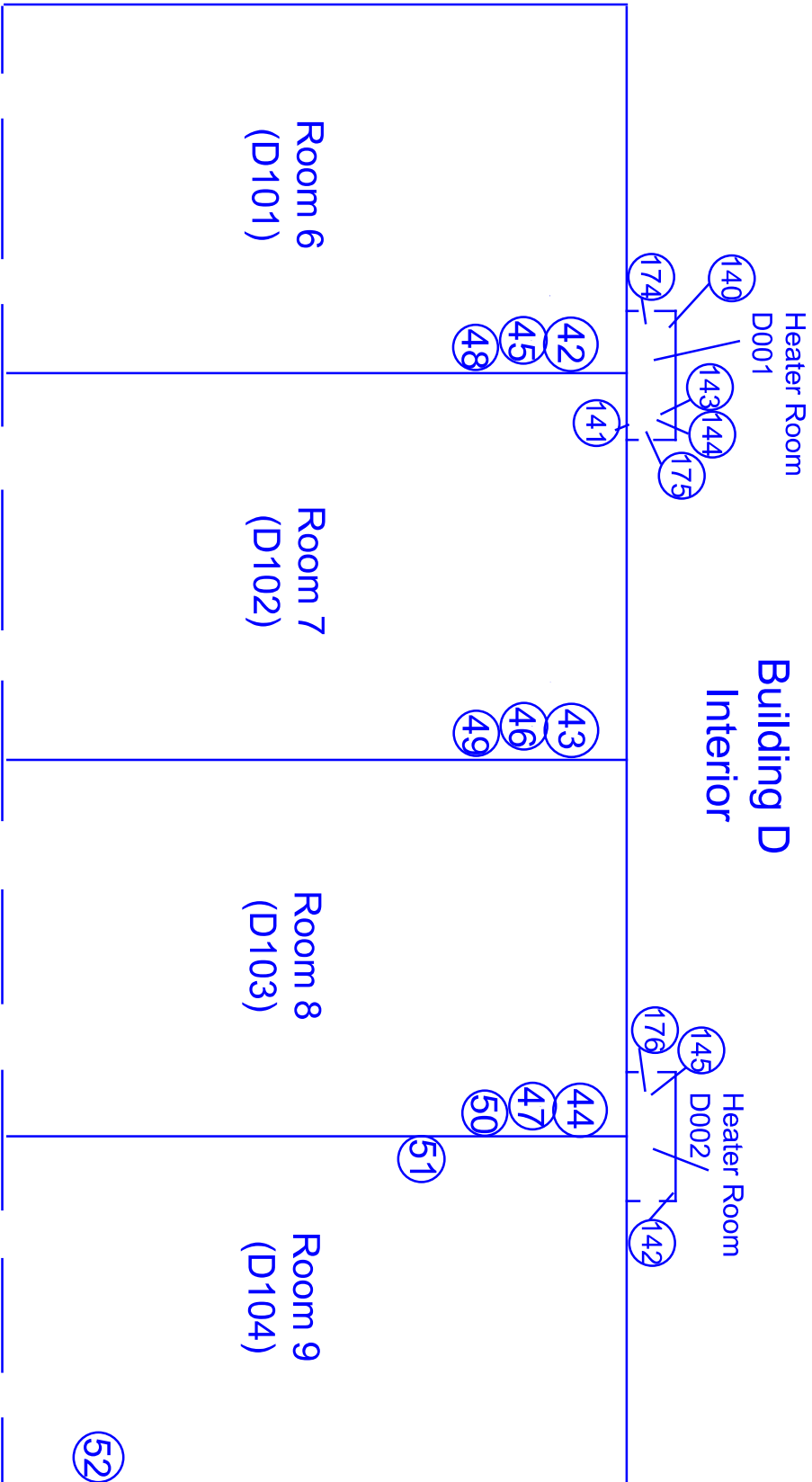

○ - PLM Sample

Client: Covina-Valley USD

Project #: 23-Z0172-0076

Info: PLM Sample Locations

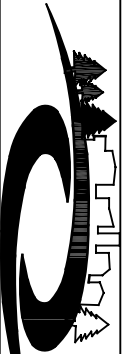

EXECUTIVE ENVIRONMENTAL
HEALTH & SAFETY SIMPLIFIED

Site: Grovescenter Elementary School
Address: 775 North Lark Ellen Avenue
West Covina, CA 91790

Drawing Not to Scale - © 2012

Building D
Exterior/Roof

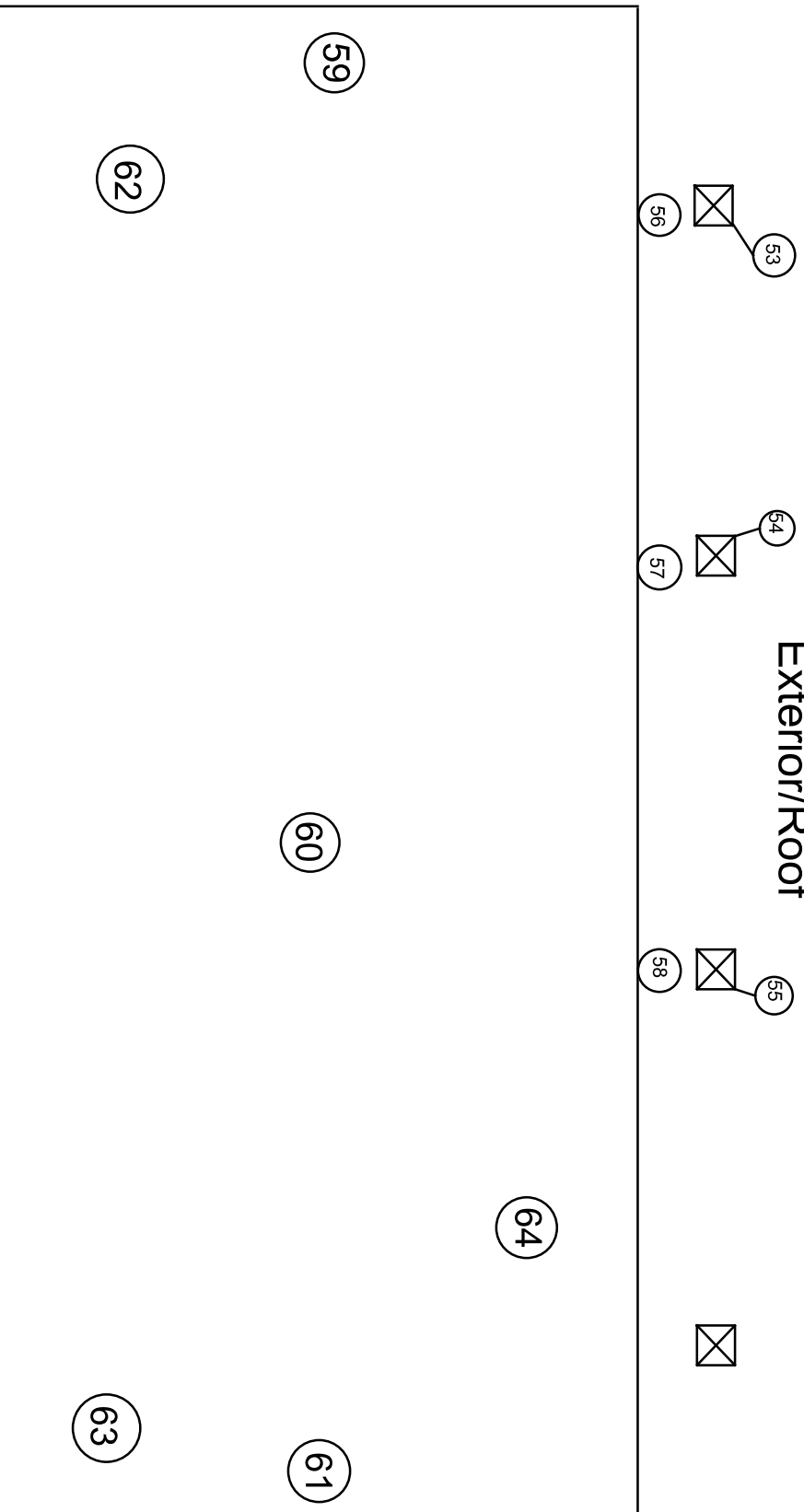

Legend

 -AC Condensers



Client: Covina-Valley USD

Project #: 23-Z0172-0076

Info: PLM Sample Locations

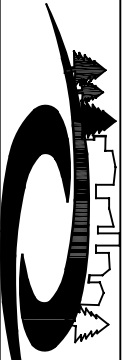

EXECUTIVE ENVIRONMENTAL
HEALTH & SAFETY SIMPLIFIED

Site: Grovecenter Elementary School
Address: 775 North Lark Ellen Avenue
West Covina, CA 91790

Drawing Not to Scale - © 2012

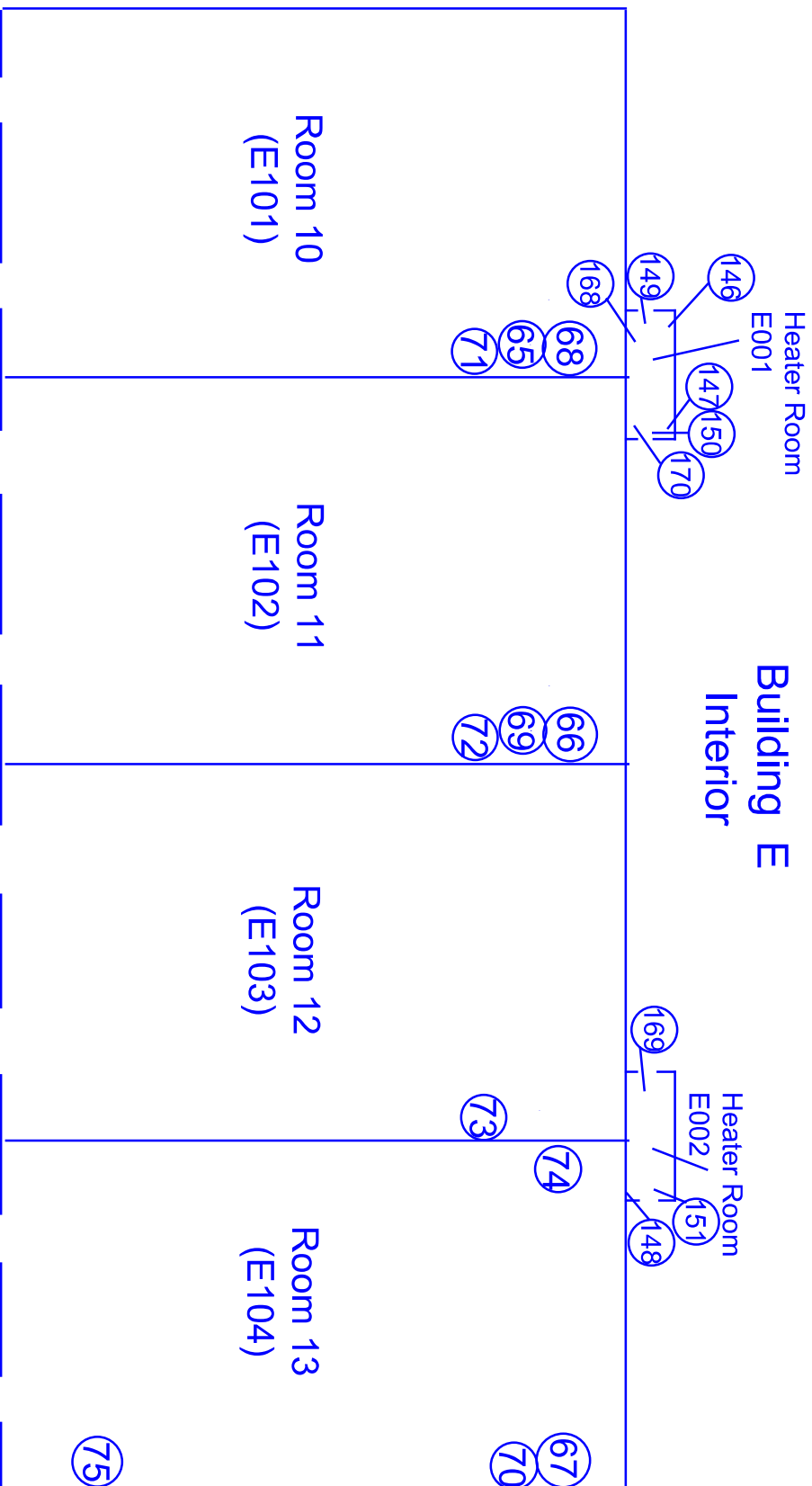

○ - PLM Sample

Client: Covina-Valley USD

Project #: 23-Z0172-0076

Info: PLM Sample Locations

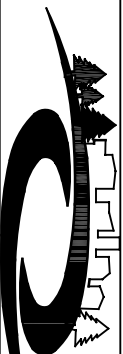

EXECUTIVE ENVIRONMENTAL
HEALTH & SAFETY SIMPLIFIED

Site Address: Grovescenter Elementary School
775 North Lark Ellen Avenue
West Covina, CA 91790

Drawing Not to Scale - © 2012

Building E Exterior/Roof

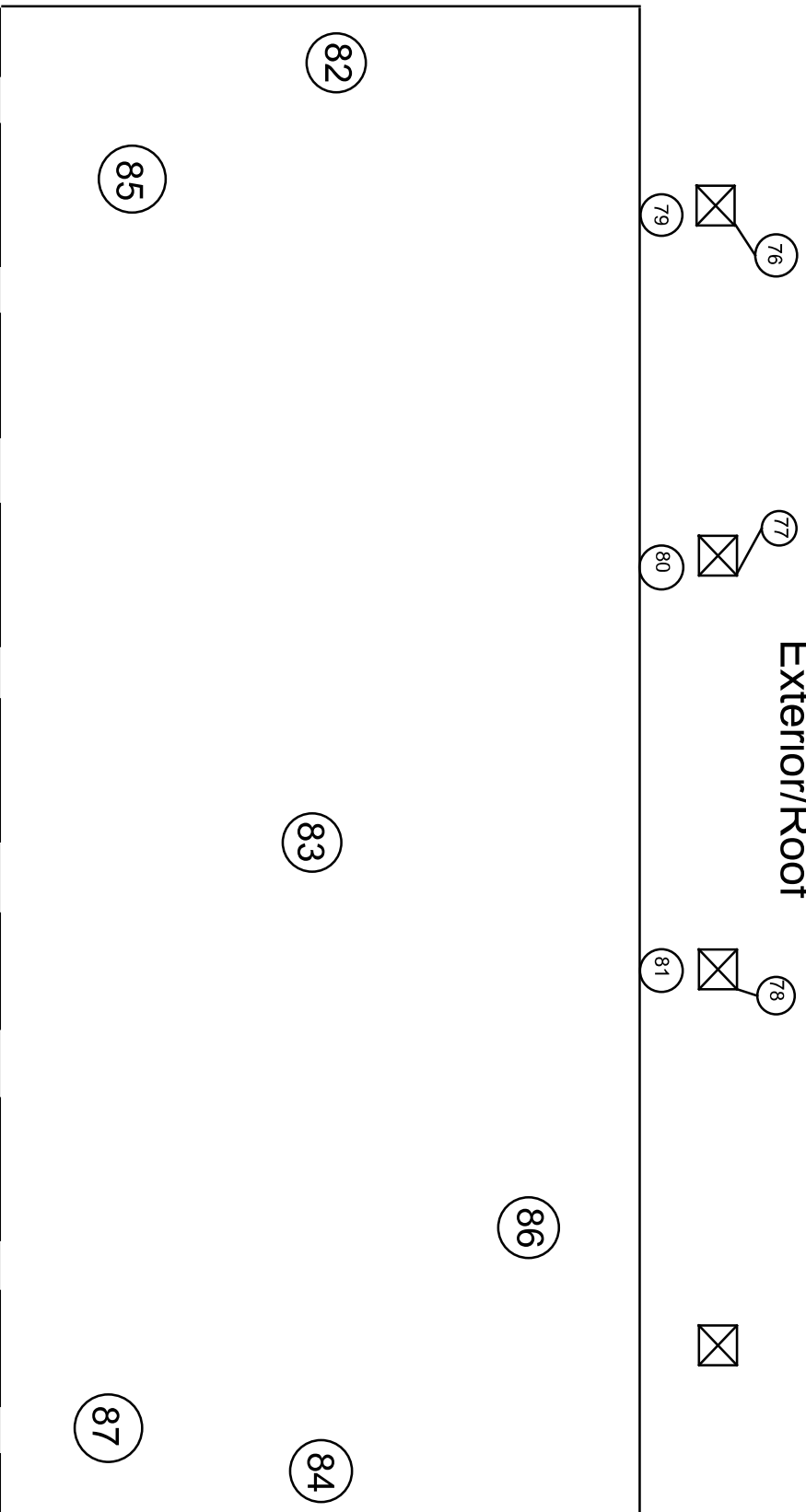

Legend

 -AC Condensers



Client: Covina-Valley USD

Project #: 23-Z0172-0076

Info: PLM Sample Locations

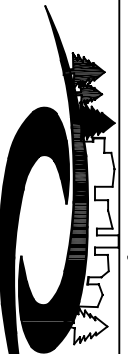

EXECUTIVE ENVIRONMENTAL
HEALTH & SAFETY SIMPLIFIED

Site: Grovecenter Elementary School
Address: 775 North Lark Ellen Avenue
West Covina, CA 91790

Drawing Not to Scale - © 2012

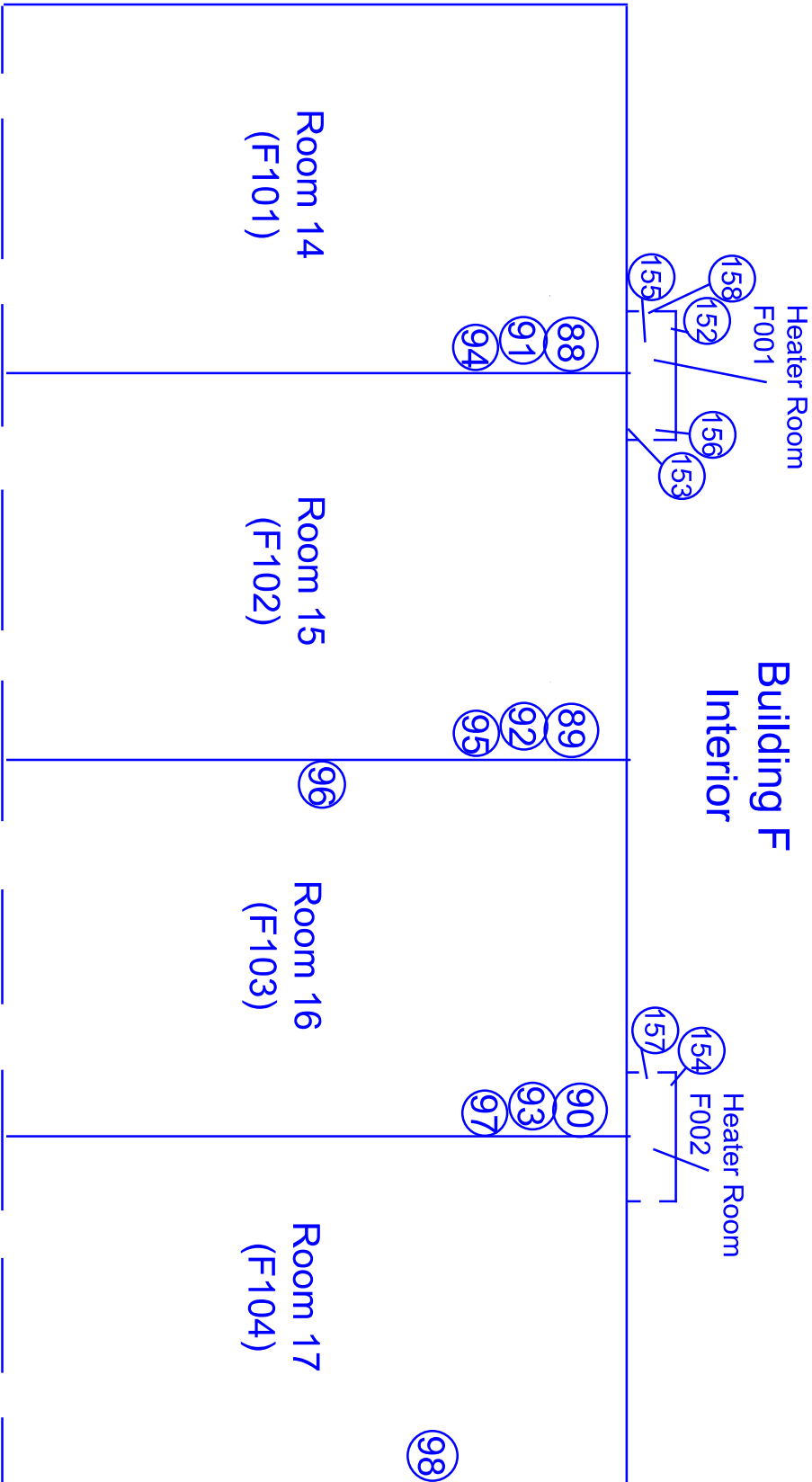

Client: Covina-Valley USD

Project #: 23-Z0172-0076

Info: PLM Sample Locations



EXECUTIVE ENVIRONMENTAL
HEALTH & SAFETY SIMPLIFIED

Site: Grovescenter Elementary School
Address: 775 North Lark Ellen Avenue
West Covina, CA 91790

Drawing Not to Scale - © 2012

Building F
Exterior/Roof

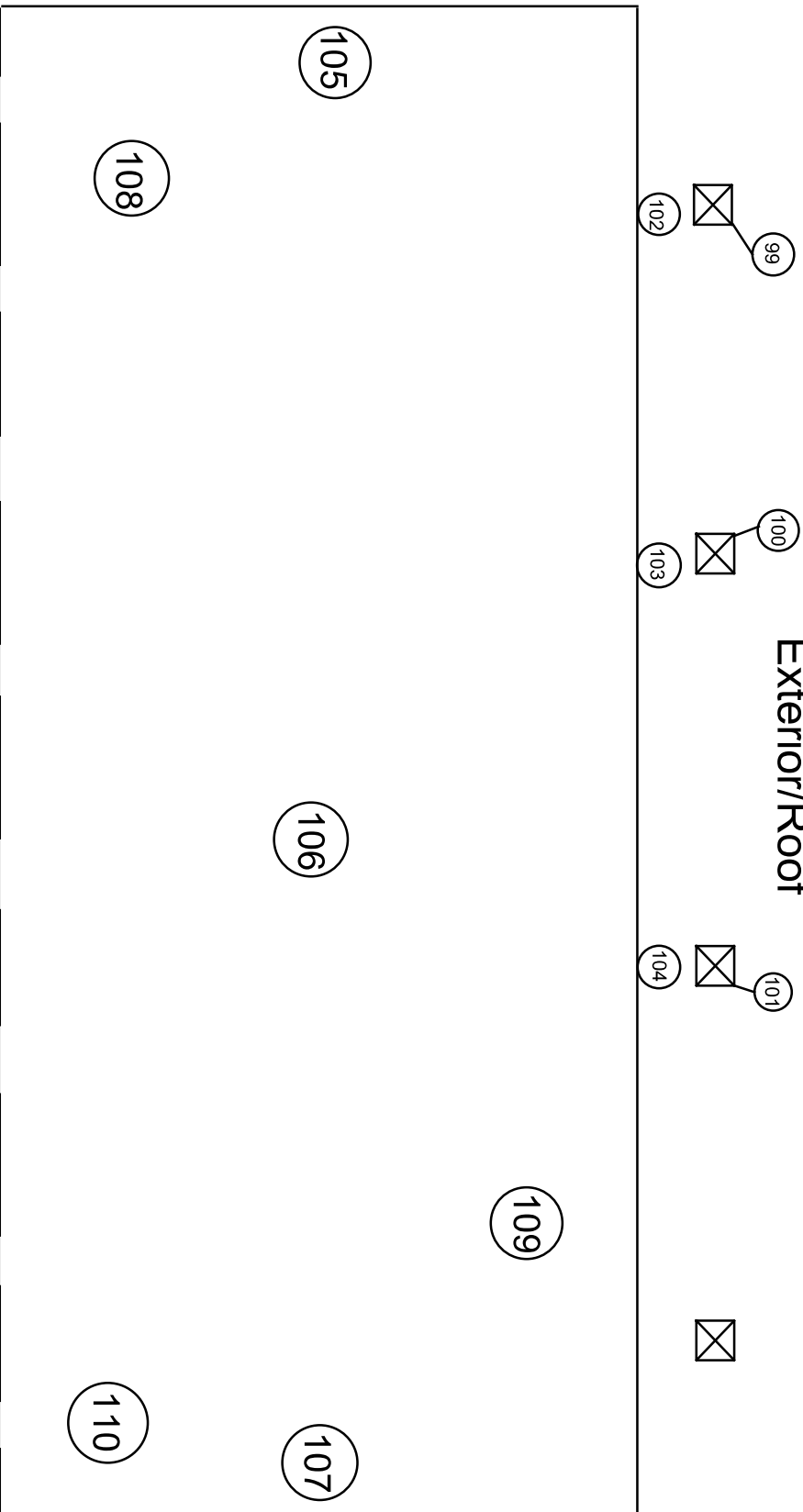

Legend

 -AC Condensers



Client: Covina-Valley USD

Project #: 23-Z0172-0076

Info: PLM Sample Locations



EXECUTIVE ENVIRONMENTAL
HEALTH & SAFETY SIMPLIFIED

Site: Grovecenter Elementary School
Address: 775 North Lark Ellen Avenue
West Covina, CA 91790

Drawing Not to Scale - © 2012

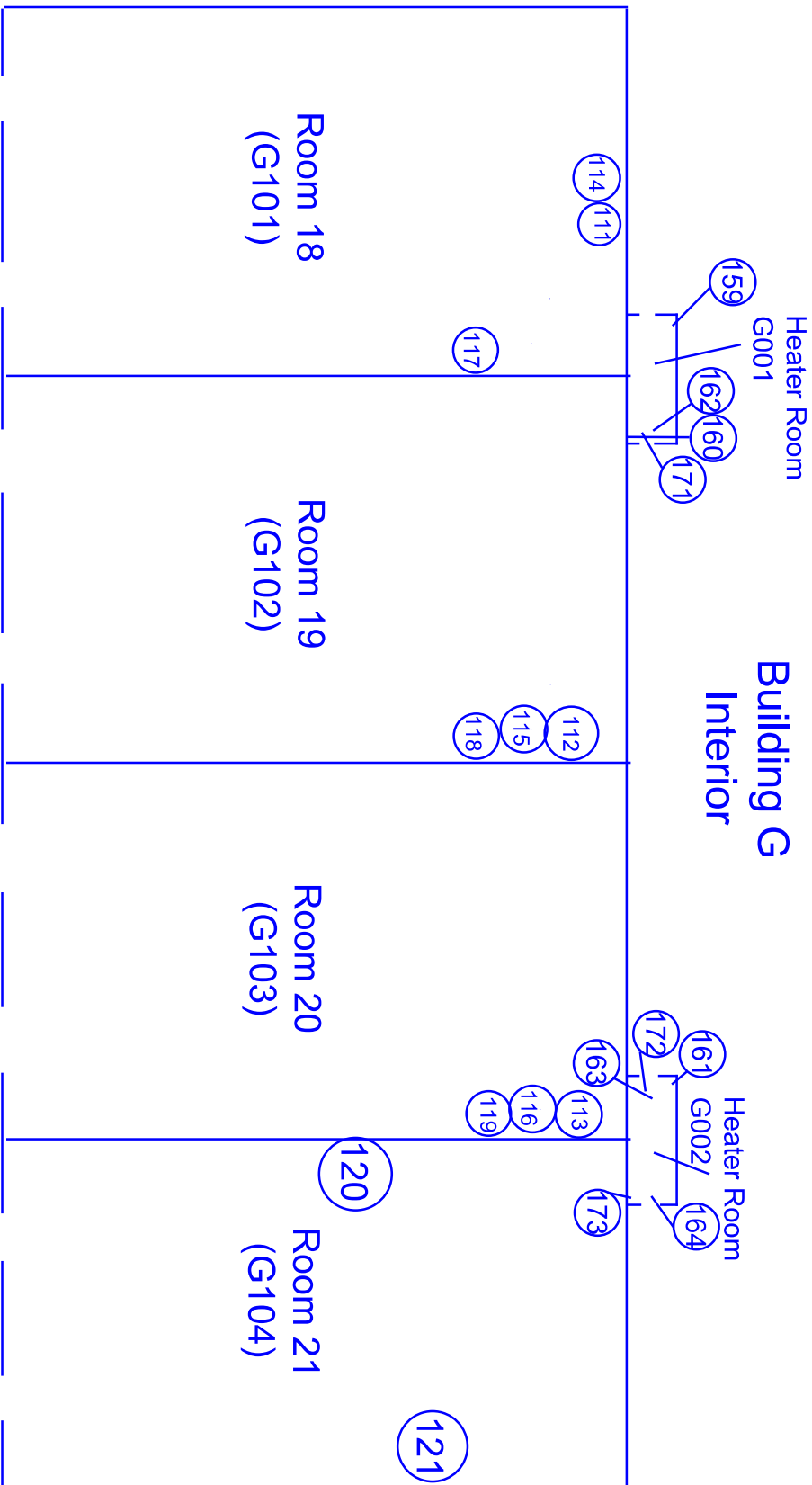

○ - PLM Sample



Client: Covina-Valley USD

Project #: 23-Z0172-0076

Info: PLM Sample Locations

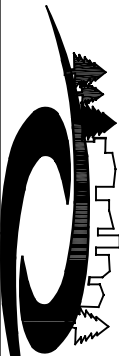

EXECUTIVE ENVIRONMENTAL
HEALTH & SAFETY SIMPLIFIED

Site: Grovescenter Elementary School
Address: 775 North Lark Ellen Avenue
West Covina, CA 91790

Drawing Not to Scale - © 2012

Building G Exterior/Roof

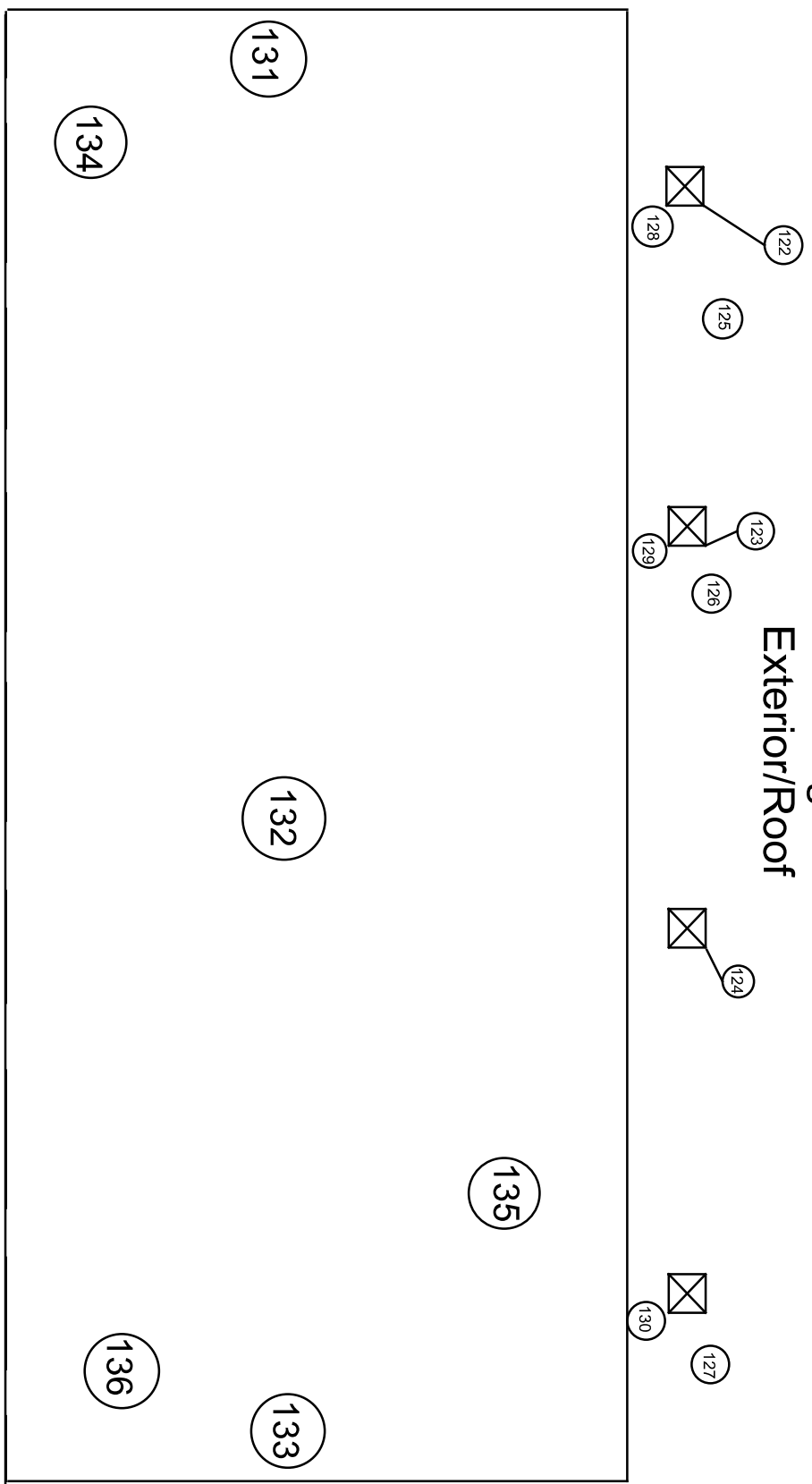

Legend

 -AC Condensers



Client: Covina-Valley USD

Project #: 23-Z0172-0076

Info: PLM Sample Locations

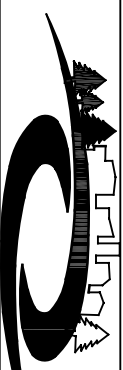

EXECUTIVE ENVIRONMENTAL
HEALTH & SAFETY SIMPLIFIED

Site Address: Grovecenter Elementary School
775 North Lark Ellen Avenue
West Covina, CA 91790

Drawing Not to Scale - © 2012

APPENDIX C – STAFF CERTIFICATION

State of California
Division of Occupational Safety and Health
Certified Asbestos Consultant

Rhys D Kuzmic

Name

Certification No. **09-4586**

Expires on **01/20/24**

This certification was issued by the Division of Occupational Safety and Health as authorized by Sections 7180 et seq. of the Business and Professions Code.

