



Industrial Hygiene • Air Quality • Lead & Asbestos • Training • Health & Safety

LIMITED ASBESTOS INSPECTION REPORT

Conducted at:

ROWLAND ELEMENTARY SCHOOL
HVAC REPLACEMENT PROJECT
1355 EAST ROWLAND AVENUE
WEST COVINA, CALIFORNIA 91790

Prepared for:

MR. BRIAN JOHNSON
ASSISTANT DIRECTOR OF MAINTENANCE & OPERATION, FACILITIES &
TRANSPORTATION
COVINA-VALLEY UNIFIED SCHOOL DISTRICT
519 EAST BADILLO STREET
COVINA, CALIFORNIA 91723

Prepared by:

EXECUTIVE ENVIRONMENTAL
310 EAST FOOTHILL BOULEVARD, SUITE 200
ARCADIA, CALIFORNIA 91006

Project Number EE 23-Z0172-0077
June 12, 2023 (Amended June 20, 2023)

Report assembled by:

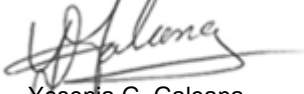
Yesenia G. Galeana
Technical Report Writer
Executive Environmental

Report generated/reviewed by:

Tim Galeana, CAC# 98-2470
Senior Project Manager
Executive Environmental

TABLE OF CONTENTS

- I. EXECUTIVE SUMMARY
- II. SAMPLING METHODOLOGY
- III. SAMPLE ANALYSIS
- IV. FINDINGS
- V. CONCLUSIONS/RECOMMENDATIONS
- VI. DISCLAIMER/REPORT LIMITATIONS

APPENDICES

APPENDIX A – LABORATORY ANALYSIS REPORT

APPENDIX B – SITE DRAWING

APPENDIX C – STAFF CERTIFICATION

LIMITED ASBESTOS INSPECTION REPORT

Project Number: EE 23-Z0172-0077

Client: Covina-Valley Unified School District
519 East Badillo Street
Covina, California 91723

Site Location: Rowland Elementary School
HVAC Replacement Project
1355 East Rowland Avenue
West Covina, California 91790

Site Use: School Property

Contact Person: Mr. Brian Johnson
Assistant Director of Maintenance & Operations, Facilities
and Transportation
Phone: (626) 974-7000, ext. 800145

Inspection Date: April 26 thru May 5, 2023

Inspected By: Mr. Matthew Barna
Certified Site Surveillance Technician, # 19-6738

Report Assembled By: Ms. Yesenia G. Galeana
Technical Report Writer

Report Generated/Reviewed By: Mr. Tim Galeana
Certified Asbestos Consultant, # 98-2470

I. EXECUTIVE SUMMARY

Executive Environmental (EE) provided the services of a Certified Site Surveillance Technician (Mr. Matthew Barna # 19-6738), **under the direction of a Certified Asbestos Consultant (Mr. Tim Galeana #98-2470)**, to conduct a limited asbestos inspection of Buildings B (MPR), C, D, F, H, I, J and K at Rowland Elementary School located at 1355 East Rowland, West Covina, California. The inspection was conducted as a precursor to the upcoming HVAC Replacement project. At the time of the inspection, no visible signs of fire or structural damage were observed. Materials suspected of containing asbestos were sampled and analyzed for the presence of asbestos. Asbestos-Containing Material (ACM), Asbestos-Containing Construction Material and other hazardous materials were identified during this inspection. *This is considered to be a limited inspection. The inspection was limited to materials and locations anticipated to be impacted by the HVAC Replacement project, as directed by the District Representative.*

II. SAMPLING METHODOLOGY

A visual inspection of Buildings B (MPR), C, D, F, H, I, J and K was conducted prior to the collection of any bulk samples. The visual inspection was conducted to identify and record the location and condition of the materials to be sampled. Following the visual inspection, bulk material samples of the identified suspect asbestos-containing building materials were collected. The materials were categorized into homogeneous groupings, and each sample was assigned a unique sample number and placed into a sealed container. Sampling was conducted in accordance with South Coast Air Quality Management District Rule 1403 which states: the survey shall include, at a minimum, identification of all affected materials at the facility, including but not limited to all layers of flooring materials to the joist level, and all material in the wall or ceiling cavities as necessary to identify and sample. Sampling methodology follows South Coast Air Quality Management District Rule 1403(h) Sampling Protocols and Test Methods.

Upon completion of the bulk sample collection, a chain of custody was prepared and the samples were delivered to the laboratory for analysis. AmeriSci, located at 24416 South Main Street, Suite 308, Carson, California 90745 (310-834-4868) analyzed the samples using Polarized Light Microscopy (PLM). AmeriSci is an accredited participant in the National Voluntary Laboratory Accreditation Program (NVLAP), No. 200346-0. The principles described in the current Environmental Protection Agency (EPA) 600 method were used in the preparation and analysis of the bulk samples.

Note: Inaccessible suspect asbestos materials may be located within sealed ceilings, walls, or floors; or within wall cavities, interstitials, shafts, etc. Suspect asbestos materials located in these areas must be sampled prior to any activities that might cause them to be disturbed.

III. SAMPLE ANALYSIS

Three hundred and eight (308) samples were collected during this inspection. The laboratory analysis results are identified in the following table. Materials determined not to contain asbestos are listed as “No Asbestos Detected” (NAD).

Any material found to contain more than 1% of a known asbestos substance is considered to be an asbestos-containing material (ACM). Materials falling within this category are controlled and must be handled in accordance with the California Occupational Safety & Health Administration (Cal/OSHA), EPA, and South Coast Air Quality Management District (SCAQMD) regulations.

In addition, materials which are characterized as non-ACM by EPA or other local regulatory agencies may fall within the regulatory standards of Cal/OSHA, which further regulates any materials found to contain more than 1/10 of 1%, but 1% or less, of a known asbestos substance as asbestos-containing construction materials (ACCMs). Impacting or handling ACCMs requires special employer Registration, documentation, training, and personal protective equipment. When a material is to be impacted, the National Emission Standards for Hazardous Air Pollutants (NESHAPs) regulations require further testing for materials that fall within this category.

The PLM analytical protocol requires each layer of the sample to be analyzed separately. The quantity of analyses will vary based on the number of layers in a sample and whether a "positive stop" is employed. When one sample of a homogeneous area is positive, the remainder of the samples need not be analyzed because the entire homogeneous area must be considered positive.

**Sampling results begin on the next page.
The remainder of this page is blank.**

POLARIZED LIGHT MICROSCOPY (PLM) ANALYSIS DATA

Rowland Elementary School
1355 East Rowland Avenue
West Covina, California 91790

Homogeneous Material #	Material Description	Material Location	Estimated Quantity	Condition ^A	Type ^B	Friable	Percent Damaged	Sample Number	Sample Location	Analytical Results
Building C- Rooms K-1 and K-2 (G101 and G102)^C										
1	Rough plaster	Select walls and ceilings throughout except restrooms	2,000 Square Feet	G	Surf.	No	0	2304260077MB-01	Room K-1 (G102), west wall	Layers 1 & 2: NAD ^D
								2304260077MB-02	Passage (G110), south wall	Layers 1 & 2: NAD
								2304260077MB-03	Room K-2 storage (G108), ceiling, northeast	Layers 1 & 2: NAD
								2304260077MB-04	Room K-2 (G101), northwest wall	Layers 1 & 2: NAD
								2304260077MB-05	Room K-2 (G101), east wall	Layers 1 & 2: NAD
2	Drywall (no joint compound)	Room K-1 (G102) and Room K-2 (G101) (behind 12" ceiling tile)	2,700 Square Feet	G	Misc.	Yes	0	2304260077MB-06	Room K-1 (G102), southwest	NAD
								2304260077MB-07	Room K-1 (G102), northeast	NAD
								2304260077MB-08	Room K-2 (G101), northwest	NAD

Note: This table must be used in conjunction with the entire report. This document is not to be used for contract bidding and is intended to be used to identify asbestos-containing materials and their locations only.

Sampling results continue on the next page.

^A G = Good; D = Damaged; SD = Severely Damaged

^B Misc. = Miscellaneous; Surf. = Surfacing; TSI = Thermal System Insulation

^C NOTE: 1) Fiberglass batt insulation with paper backing in Attic, non-suspect material. 2) Restrooms not in scope.

^D NAD – No Asbestos Detected

POLARIZED LIGHT MICROSCOPY (PLM) ANALYSIS DATA

Rowland Elementary School
1355 East Rowland Avenue
West Covina, California 91790

Homogeneous Material #	Material Description	Material Location	Estimated Quantity	Condition ^E	Type ^F	Friable	Percent Damaged	Sample Number	Sample Location	Analytical Results
Building C- Rooms K-1 and K-2 (G101 and G102)										
3	12"x12" Ceiling tile and mastic (on drywall)	Throughout Room K-1 (G102) and Room K-2 (G101)	2,700 Square Feet	G	Misc.	Yes	0	2304260077MB-09	Room K-1 (G102), southwest	Layers 1 & 2: NAD ^G
								2304260077MB-10	Room K-1 (G102), northeast	Layers 1 & 2: NAD
								2304260077MB-11	Room K-2 (G101), northwest	Layers 1 & 2: NAD
4	White pipe wrap	Room K-2 (G101) north on HVAC pipes	3 Square Feet	G	TSI	No	0	2304260077MB-12	North	NAD
								2304260077MB-13	North	NAD
								2304260077MB-14	North	NAD
5	Black pipe wrap	Room K-2 (G101) north on HVAC pipes	3 Square Feet	G	TSI	No	0	2304260077MB-15	North	NAD
								2304260077MB-16	North	NAD
								2304260077MB-17	North	NAD

Note: This table must be used in conjunction with the entire report. This document is not to be used for contract bidding and is intended to be used to identify asbestos-containing materials and their locations only.

Sampling results continue on the next page.

^E G = Good; D = Damaged; SD = Severely Damaged

^F Misc. = Miscellaneous; Surf. = Surfacing; TSI = Thermal System Insulation

^G NAD – No Asbestos Detected

POLARIZED LIGHT MICROSCOPY (PLM) ANALYSIS DATA

Rowland Elementary School
1355 East Rowland Avenue
West Covina, California 91790

Homogeneous Material #	Material Description	Material Location	Estimated Quantity	Condition ^H	Type ^I	Friable	Percent Damaged	Sample Number	Sample Location	Analytical Results
Building C- Rooms K-1 and K-2 (G101 and G102)										
6	Pipe elbow insulation	Throughout attic	10 Total	G	TSI	Yes	0	2304260077MB-18	Center	5% Chrysotile 10% Amosite
								2304260077MB-19	Center	5% Chrysotile 10% Amosite
								2304260077MB-20	Center	<1% Crocidolite
										5% Chrysotile
										10% Amosite
								7	4" Air-cell pipe run insulation	Throughout attic
2304260077MB-22	Center	10% Chrysotile								
2304260077MB-23	Center	10% Chrysotile								
8	Roofing material (core sample)	Throughout rooftop	5,200 Square Feet	G	Misc.	No	0	2304260077MB-24	Northwest	NAD ^J
								2304260077MB-25	South	2% Chrysotile
								2304260077MB-26	Northeast	2% Chrysotile

Note: This table must be used in conjunction with the entire report. This document is not to be used for contract bidding and is intended to be used to identify asbestos-containing materials and their locations only.

Sampling results continue on the next page.

^H G = Good; D = Damaged; SD = Severely Damaged

^I Misc. = Miscellaneous; Surf. = Surfacing; TSI = Thermal System Insulation

^J NAD – No Asbestos Detected

POLARIZED LIGHT MICROSCOPY (PLM) ANALYSIS DATA

Rowland Elementary School
1355 East Rowland Avenue
West Covina, California 91790

Homogeneous Material #	Material Description	Material Location	Estimated Quantity	Condition ^K	Type ^L	Friable	Percent Damaged	Sample Number	Sample Location	Analytical Results
Building C- Rooms K-1 and K-2 (G101 and G102)										
9	Roof mastic	Throughout rooftop at roof jacks and some flashing	14 Square Feet	G	Misc.	No	0	2304260077MB-27	Northwest flashing	NAD ^M
								2304260077MB-28	Center at roof jack	NAD
								2304260077MB-29	Southeast flashing	NAD
10	Texture coat	Exterior, north side on wood panels, conduits and metal conduit covers associated with condenser units	50 Square Feet	G	Surf.	No	0	2304260077MB-30	Northeast	NAD
								2304260077MB-31	Northeast	NAD
								2304260077MB-32	Northwest	NAD
11	Concrete pad	Exterior, north pads at condenser units	50 Square Feet	G	Misc.	No	0	2304260077MB-33	Northeast	NAD
								2304260077MB-34	Northwest	NAD
								2304260077MB-35	Northwest	NAD
12	Asphalt	Exterior north	1,000 Square Feet	G	Misc.	No	0	2304260077MB-36	Northeast	NAD
								2304260077MB-37	Northwest	NAD
								2304260077MB-38	Northwest	NAD

Note: This table must be used in conjunction with the entire report. This document is not to be used for contract bidding and is intended to be used to identify asbestos-containing materials and their locations only.

Sampling results continue on the next page.

^K G = Good; D = Damaged; SD = Severely Damaged
^L Misc. = Miscellaneous; Surf. = Surfacing; TSI = Thermal System Insulation
^M NAD – No Asbestos Detected

POLARIZED LIGHT MICROSCOPY (PLM) ANALYSIS DATA

Rowland Elementary School
1355 East Rowland Avenue
West Covina, California 91790

Homogeneous Material #	Material Description	Material Location	Estimated Quantity	Condition ^N	Type ^O	Friable	Percent Damaged	Sample Number	Sample Location	Analytical Results
Building D - Rooms 3 thru 5 (C101 thru C103)										
13	Rough plaster	Throughout select walls of Room 3 (C101), Room 4 (C102) and Room 5 (C103)	2,200 Square Feet	G	Surf.	No	0	2304270077MB-39	Room 3 (C101), southwest	Layers 1 & 2: NAD ^P
								2304270077MB-40	Room 3 (C101), northeast	Layers 1 & 2: NAD
								2304270077MB-41	Room 4 (C102), southwest	Layers 1 & 2: NAD
								2304270077MB-42	Room 5 (C103), northwest	Layers 1 & 2: NAD
								2304270077MB-43	Room 5 (C103), southeast	Layers 1 & 2: NAD
14	Drywall (no joint compound)	Room 3 (C101), Room 4 (C102) and Room 5 (C103) (behind 12" ceiling tile)	2,900 Square Feet	G	Misc.	Yes	0	2304270077MB-44	Room 3 (C101), northwest	NAD
								2304270077MB-45	Room 4 (C102), southwest	NAD
								2304270077MB-46	Room 5 (C103), northwest	NAD

Note: This table must be used in conjunction with the entire report. This document is not to be used for contract bidding and is intended to be used to identify asbestos-containing materials and their locations only.

Sampling results continue on the next page.

^N G = Good; D = Damaged; SD = Severely Damaged

^O Misc. = Miscellaneous; Surf. = Surfacing; TSI = Thermal System Insulation

^P NAD – No Asbestos Detected

POLARIZED LIGHT MICROSCOPY (PLM) ANALYSIS DATA

Rowland Elementary School
1355 East Rowland Avenue
West Covina, California 91790

Homogeneous Material #	Material Description	Material Location	Estimated Quantity	Condition ^Q	Type ^R	Friable	Percent Damaged	Sample Number	Sample Location	Analytical Results
Building D - Rooms 3 thru 5 (C101 thru C103)										
15	12"x12" Ceiling tile and mastic (on drywall)	Throughout Room 3 (C101), Room 4 (C102) and Room 5 (C103)	2,900 Square Feet	G	Misc.	Yes	0	2304270077MB-47	Room 3 (C101), northwest	Layers 1 & 2: NAD ^S
								2304270077MB-48	Room 4 (C102), southwest	Layers 1 & 2: NAD
								2304270077MB-49	Room 5 (C103), northwest	Layers 1 & 2: NAD
16	White pipe wrap	Room 3 (C101), Room 4 (C102) and Room 5 (C103) south at HVAC units	3 Square Feet	G	TSI	No	0	2304270077MB-50	Room 3 (C101), south	NAD
								2304270077MB-51	Room 4 (C102), south	NAD
								2304270077MB-52	Room 5 (C103), south	NAD
17	Black pipe wrap	Room 3 (C101) and Room 4 (C102) south at HVAC units	2 Square Feet	G	TSI	No	0	2304270077MB-53	Room 3 (C101), south	NAD
								2304270077MB-54	Room 3 (C101), south	NAD
								2304270077MB-55	Room 4 (C102), south	NAD

Note: This table must be used in conjunction with the entire report. This document is not to be used for contract bidding and is intended to be used to identify asbestos-containing materials and their locations only.

Sampling results continue on the next page.

^Q G = Good; D = Damaged; SD = Severely Damaged

^R Misc. = Miscellaneous; Surf. = Surfacing; TSI = Thermal System Insulation

^S NAD – No Asbestos Detected

POLARIZED LIGHT MICROSCOPY (PLM) ANALYSIS DATA

Rowland Elementary School
1355 East Rowland Avenue
West Covina, California 91790

Homogeneous Material #	Material Description	Material Location	Estimated Quantity	Condition ^T	Type ^U	Friable	Percent Damaged	Sample Number	Sample Location	Analytical Results
Building D - Rooms 3 thru 5 (C101 thru C103)										
18	Pipe elbow insulation	Throughout attic	5 Total	G	TSI	Yes	0	2304270077MB-56	West	10% Chrysotile
										5% Amosite
								2304270077MB-57	West	10% Chrysotile
										5% Amosite
2304270077MB-58	Center	10% Chrysotile								
									Center	5% Amosite
19	4" Air-cell pipe run insulation	Throughout attic	160 Square Feet	G	TSI	Yes	0	2304270077MB-59	West	10% Chrysotile
								2304270077MB-60	Center	10% Chrysotile
								2304270077MB-61	Northeast	10% Chrysotile

Note: This table must be used in conjunction with the entire report. This document is not to be used for contract bidding and is intended to be used to identify asbestos-containing materials and their locations only.

Sampling results continue on the next page.

^T G = Good; D = Damaged; SD = Severely Damaged

^U Misc. = Miscellaneous; Surf. = Surfacing; TSI = Thermal System Insulation

POLARIZED LIGHT MICROSCOPY (PLM) ANALYSIS DATA

Rowland Elementary School
1355 East Rowland Avenue
West Covina, California 91790

Homogeneous Material #	Material Description	Material Location	Estimated Quantity	Condition ^v	Type ^w	Friable	Percent Damaged	Sample Number	Sample Location	Analytical Results
Building D - Rooms 3 thru 5 (C101 thru C103)										
20	Roofing material (core sample)	Throughout rooftop	5,200 Square Feet	G	Misc.	No	0	2305010077MB-62	Northwest	Membrane: NAD ^x
										Shingles: NAD
										Felt: 15% Chrysotile
									Center-south	Membrane: NAD
								2305010077MB-63		Shingles: NAD
										Felt: 15% Chrysotile
	Northeast	Membrane: NAD								
2305010077MB-64		Shingles: NAD								
		Felt: 15% Chrysotile								
21	Roof mastic	Throughout rooftop at roof jacks and some flashing	14 Square Feet	G	Misc.	No	0	2305010077MB-65	Southwest flashing	3% Chrysotile
								2305010077MB-66	West roof jack	NAD
								2305010077MB-67	Northeast flashing	NAD

Note: This table must be used in conjunction with the entire report. This document is not to be used for contract bidding and is intended to be used to identify asbestos-containing materials and their locations only.

Sampling results continue on the next page.

^v G = Good; D = Damaged; SD = Severely Damaged
^w Misc. = Miscellaneous; Surf. = Surfacing; TSI = Thermal System Insulation
^x NAD – No Asbestos Detected

POLARIZED LIGHT MICROSCOPY (PLM) ANALYSIS DATA

Rowland Elementary School
1355 East Rowland Avenue
West Covina, California 91790

Homogeneous Material #	Material Description	Material Location	Estimated Quantity	Condition ^Y	Type ^Z	Friable	Percent Damaged	Sample Number	Sample Location	Analytical Results
Building D - Rooms 3 thru 5 (C101 thru C103)										
22	Texture coat	Exterior, south side on wood panels, conduits and metal conduit covers associated with condenser units	75 Square Feet	G	Surf.	No	0	2305010077MB-68	Southwest	NAD ^{AA}
								2305010077MB-69	South	NAD
								2305010077MB-70	Southeast	NAD
23	Concrete pad	Exterior, south pads at condenser units	75 Square Feet	G	Misc.	No	0	2305010077MB-71	Southwest	NAD
								2305010077MB-72	South	NAD
								2305010077MB-73	Southeast	NAD

Note: This table must be used in conjunction with the entire report. This document is not to be used for contract bidding and is intended to be used to identify asbestos-containing materials and their locations only.

Sampling results continue on the next page.

^Y G = Good; D = Damaged; SD = Severely Damaged
^Z Misc. = Miscellaneous; Surf. = Surfacing; TSI = Thermal System Insulation
^{AA} NAD – No Asbestos Detected

POLARIZED LIGHT MICROSCOPY (PLM) ANALYSIS DATA

Rowland Elementary School
1355 East Rowland Avenue
West Covina, California 91790

Homogeneous Material #	Material Description	Material Location	Estimated Quantity	Condition ^{BB}	Type ^{CC}	Friable	Percent Damaged	Sample Number	Sample Location	Analytical Results
Building F - Rooms 8 thru 10 (D101 thru D103)^{DD}										
24	Rough plaster	Throughout select walls of Room 8 (D101), Room 9 (D102) and Room 10 (D103)	2,200 Square Feet	G	Surf.	No	0	2305010077MB-74	Room 8 (D101), northwest	Layers 1 & 2: NAD ^{EE}
								2305010077MB-75	Room 9 (D102), northwest	Layers 1 & 2: NAD
								2305010077MB-76	Room 9 (D102), northeast	Layers 1 & 2: NAD
								2305010077MB-77	Room 10 (D103), northeast	Layers 1 & 2: NAD
								2305010077MB-78	Room 10 (D103), southwest	Layers 1 & 2: NAD
25	Drywall (no joint compound)	Room 8 (D101), Room 9 (D102) and Room 10 (D103) (behind 12" ceiling tile)	2,900 Square Feet	G	Misc.	Yes	0	2305010077MB-79	Room 8 (D101), southwest	NAD
								2305010077MB-80	Room 9 (D102), northwest	NAD
								2305010077MB-81	Room 10 (D103), southeast	NAD

Note: This table must be used in conjunction with the entire report. This document is not to be used for contract bidding and is intended to be used to identify asbestos-containing materials and their locations only.

Sampling results continue on the next page.

^{BB} G = Good; D = Damaged; SD = Severely Damaged
^{CC} Misc. = Miscellaneous; Surf. = Surfacing; TSI = Thermal System Insulation
^{DD} Note: 1) Fiberglass batt insulation throughout attic
^{EE} NAD – No Asbestos Detected

POLARIZED LIGHT MICROSCOPY (PLM) ANALYSIS DATA

Rowland Elementary School
1355 East Rowland Avenue
West Covina, California 91790

Homogeneous Material #	Material Description	Material Location	Estimated Quantity	Condition ^{FF}	Type ^{GG}	Friable	Percent Damaged	Sample Number	Sample Location	Analytical Results
Building F - Rooms 8 thru 10 (D101 thru D103)										
26	12"x12" Ceiling tile and mastic (on drywall)	Throughout Room 8 (D101), Room 9 (D102) and Room 10 (D103)	2,900 Square Feet	G	Misc.	Yes	0	2305010077MB-82	Room 8 (D101), southwest	Layers 1 & 2: NAD ^{HH}
								2305010077MB-83	Room 9 (D102), northwest	Layers 1 & 2: NAD
								2305010077MB-84	Room 10 (D103), southeast	Layers 1 & 2: NAD
27	White pipe wrap	Room 8 (D101), Room 9 (D102) and Room 10 (D103) south at HVAC units	3 Square Feet	G	TSI	No	0	2305010077MB-85	Room 8 (D101), south	NAD
								2305010077MB-86	Room 9 (D102), south	NAD
								2305010077MB-87	Room 10 (D103), south	NAD
28	Black pipe wrap	Room 9 (D102) and Room 10 (D103) south at HVAC units	2 Square Feet	G	TSI	No	0	2305010077MB-88	Room 9 (D102), south	NAD
								2305010077MB-89	Room 9 (D102), south	NAD
								2304270077MB-90	Room 10 (D103), south	NAD

Note: This table must be used in conjunction with the entire report. This document is not to be used for contract bidding and is intended to be used to identify asbestos-containing materials and their locations only.

Sampling results continue on the next page.

^{FF} G = Good; D = Damaged; SD = Severely Damaged

^{GG} Misc. = Miscellaneous; Surf. = Surfacing; TSI = Thermal System Insulation

^{HH} NAD – No Asbestos Detected

POLARIZED LIGHT MICROSCOPY (PLM) ANALYSIS DATA

Rowland Elementary School
1355 East Rowland Avenue
West Covina, California 91790

Homogeneous Material #	Material Description	Material Location	Estimated Quantity	Condition ^{II}	Type ^{JJ}	Friable	Percent Damaged	Sample Number	Sample Location	Analytical Results
Building F - Rooms 8 thru 10 (D101 thru D103)										
29	Pipe elbow insulation	Throughout attic Debris scattered in various locations throughout attic	5 Total	D	TSI	Yes	10	2305020077MB-91	North	5% Chrysotile
			10 Square Feet off Debris					2305020077MB-92		Center
								10 Square Feet off Debris	2305020077MB-93	
			10% Amosite							
30	4" Air-cell pipe run insulation	Throughout attic Debris scattered in various locations throughout attic	160 Square Feet	D	TSI	Yes	10	2305020077MB-94	Northwest	10% Chrysotile
			30 Square Feet off Debris					2305020077MB-95		Center
								2305020077MB-96	Northeast	

Note: This table must be used in conjunction with the entire report. This document is not to be used for contract bidding and is intended to be used to identify asbestos-containing materials and their locations only.

Sampling results continue on the next page.

^{II} G = Good; D = Damaged; SD = Severely Damaged

^{JJ} Misc. = Miscellaneous; Surf. = Surfacing; TSI = Thermal System Insulation

^{KK} NAD – No Asbestos Detected

POLARIZED LIGHT MICROSCOPY (PLM) ANALYSIS DATA

Rowland Elementary School
1355 East Rowland Avenue
West Covina, California 91790

Homogeneous Material #	Material Description	Material Location	Estimated Quantity	Condition ^{LL}	Type ^{MM}	Friable	Percent Damaged	Sample Number	Sample Location	Analytical Results
Building F - Rooms 8 thru 10 (D101 thru D103)										
31	Roofing material (core sample)	Throughout rooftop	5,200 Square Feet	G	Misc.	No	0	2305020077MB-97	Northwest	Membrane: NAD ^{NN}
										Shingles: NAD
										Felt: 15% Chrysotile
									South	Membrane: NAD
								2305020077MB-98		Shingles: NAD
										Felt: 15% Chrysotile
	Northeast	Membrane: NAD								
2305020077MB-99		Shingles: NAD								
		Felt: 15% Chrysotile								
32	Roof mastic	Throughout rooftop at roof jacks, patches, conduit pads and flashing	30 Square Feet	G	Misc.	No	0	2305020077MB-100	Northwest flashing	3% Chrysotile
								2305020077MB-101	Southeast patch	NAD
								2305020077MB-102	Northeast roof jack	<1% Chrysotile
33	Patch material	Throughout rooftop	50 Square Feet	G	Misc.	No	0	2305020077MB-103	Southeast	NAD
								2305020077MB-104	Southeast	NAD
								2305020077MB-105	East	NAD

Note: This table must be used in conjunction with the entire report. This document is not to be used for contract bidding and is intended to be used to identify asbestos-containing materials and their locations only.

Sampling results continue on the next page.

^{LL} G = Good; D = Damaged; SD = Severely Damaged
^{MM} Misc. = Miscellaneous; Surf. = Surfacing; TSI = Thermal System Insulation
^{NN} NAD – No Asbestos Detected

POLARIZED LIGHT MICROSCOPY (PLM) ANALYSIS DATA

Rowland Elementary School
1355 East Rowland Avenue
West Covina, California 91790

Homogeneous Material #	Material Description	Material Location	Estimated Quantity	Condition ^{oo}	Type ^{pp}	Friable	Percent Damaged	Sample Number	Sample Location	Analytical Results
Building F - Rooms 8 thru 10 (D101 thru D103)										
34	Conduit pad	Throughout rooftop at north side	50 Square Feet	G	Misc.	No	0	2305020077MB-106	Northwest	NAD ^{qq}
								2305020077MB-107	North	NAD
								2305020077MB-108	Northeast	NAD
35	Texture coat	Exterior, north side on wood panels, conduits and metal conduit covers associated with condenser units	75 Square Feet	G	Surf.	No	0	2305020077MB-109	Southwest	NAD
								2305020077MB-110	South	NAD
								2305020077MB-111	Southeast	NAD
36	Concrete pad	Exterior, south pads at condenser units	75 Square Feet	G	Misc.	No	0	2305020077MB-112	Southwest	NAD
								2305020077MB-113	South	NAD
								2305020077MB-114	Southeast	NAD

Note: This table must be used in conjunction with the entire report. This document is not to be used for contract bidding and is intended to be used to identify asbestos-containing materials and their locations only.

Sampling results continue on the next page.

^{oo} G = Good; D = Damaged; SD = Severely Damaged
^{pp} Misc. = Miscellaneous; Surf. = Surfacing; TSI = Thermal System Insulation
^{qq} NAD – No Asbestos Detected

POLARIZED LIGHT MICROSCOPY (PLM) ANALYSIS DATA

Rowland Elementary School
1355 East Rowland Avenue
West Covina, California 91790

Homogeneous Material #	Material Description	Material Location	Estimated Quantity	Condition _{RR}	Type _{SS}	Friable	Percent Damaged	Sample Number	Sample Location	Analytical Results
Building H - Rooms 12 thru 14 (E101 thru E103)										
37	Rough plaster	Throughout select walls of Room 12 (E101), Room 13 (E102) and Room 14 (E103)	2,200 Square Feet	G	Surf.	No	0	2305020077MB-115	Room 12 (E101), northwest	Layers 1 & 2: NAD ^{TT}
								2305020077MB-116	Room 12 (E101), southeast	Layers 1 & 2: NAD
								2305020077MB-117	Room 13 (E102), northwest	Layers 1 & 2: NAD
								2305020077MB-118	Room 14 (E103), northwest	Layers 1 & 2: NAD
								2305020077MB-119	Room 14 (E103), southeast	Layers 1 & 2: NAD
38	Drywall (no joint compound)	Room 12 (E101), Room 13 (E102) and Room 14 (E103) (behind 12" ceiling tile)	2,900 Square Feet	G	Misc.	Yes	0	2305020077MB-120	Room 12 (E101), south	NAD
								2305020077MB-121	Room 13 (E102), southwest	NAD
								2305020077MB-122	Room 14 (E103), southwest	NAD

Note: This table must be used in conjunction with the entire report. This document is not to be used for contract bidding and is intended to be used to identify asbestos-containing materials and their locations only.

Sampling results continue on the next page.

RR G = Good; D = Damaged; SD = Severely Damaged

SS Misc. = Miscellaneous; Surf. = Surfacing; TSI = Thermal System Insulation

TT NAD – No Asbestos Detected

POLARIZED LIGHT MICROSCOPY (PLM) ANALYSIS DATA

Rowland Elementary School
1355 East Rowland Avenue
West Covina, California 91790

Homogeneous Material #	Material Description	Material Location	Estimated Quantity	Condition ^{uu}	Type ^{vv}	Friable	Percent Damaged	Sample Number	Sample Location	Analytical Results
Building H - Rooms 12 thru 14 (E101 thru E103)										
39	12"x12" Ceiling tile and mastic (on drywall)	Throughout Room 12 (E101), Room 13 (E102) and Room 14 (E103)	2,900 Square Feet	G	Misc.	Yes	0	2305020077MB-123	Room 12 (E101), south	Layers 1 & 2: NAD ^{ww}
								2305020077MB-124	Room 13 (E102), southwest	Layers 1 & 2: NAD
								2305020077MB-125	Room 14 (E103), southwest	Layers 1 & 2: NAD
40	White pipe wrap	Room 12 (E101), Room 13 (E102) and Room 14 (E103) south at HVAC units	3 Square Feet	G	TSI	No	0	2305020077MB-126	Room 12 (E101), south	NAD
								2305020077MB-127	Room 13 (E102), south	NAD
								2305020077MB-128	Room 14 (E103), south	NAD
41	Black pipe wrap	Room 12 (E101), and 13 (E102) south at HVAC units	2 Square Feet	G	TSI	No	0	2305020077MB-129	Room 12 (E101), south	NAD
								2305020077MB-130	Room 12 (E101), south	NAD
								2305020077MB-131	Room 13 (E102), south	NAD

Note: This table must be used in conjunction with the entire report. This document is not to be used for contract bidding and is intended to be used to identify asbestos-containing materials and their locations only.

Sampling results continue on the next page.

^{uu} G = Good; D = Damaged; SD = Severely Damaged

^{vv} Misc. = Miscellaneous; Surf. = Surfacing; TSI = Thermal System Insulation

^{ww} NAD – No Asbestos Detected

POLARIZED LIGHT MICROSCOPY (PLM) ANALYSIS DATA

Rowland Elementary School
1355 East Rowland Avenue
West Covina, California 91790

Homogeneous Material #	Material Description	Material Location	Estimated Quantity	Condition ^{xx}	Type ^{yy}	Friable	Percent Damaged	Sample Number	Sample Location	Analytical Results
Building H - Rooms 12 thru 14 (E101 thru E103)										
42	Pipe elbow insulation	Throughout attic	5 Total	G	TSI	Yes	0	2305020077MB-132	West	2% Chrysotile 15% Amosite
								2305020077MB-133	Center	<1% Chrysotile 15% Amosite
								2305020077MB-134	North	5% Chrysotile 15% Amosite
43	4" Air-cell pipe run insulation	Throughout attic	160 Square Feet	G	TSI	Yes	0	2305020077MB-135	West	5% Chrysotile
								2305020077MB-136	Center	5% Chrysotile
								2305020077MB-137	Northeast	15% Chrysotile
44	Roofing material (core sample)	Throughout rooftop	5,200 Square Feet	G	Misc.	No	0	2305020077MB-138	Northwest	5% Chrysotile
								2305020077MB-139	South	5% Chrysotile
								2305020077MB-140	Northeast	5% Chrysotile
45	Roof mastic	Throughout rooftop at roof jacks and some flashing	14 Square Feet	G	Misc.	No	0	2305020077MB-141	Northwest flashing	NAD ^{zz}
								2305020077MB-142	Northeast roof jack	NAD
								2305020077MB-143	Northeast flashing	NAD

Note: This table must be used in conjunction with the entire report. This document is not to be used for contract bidding and is intended to be used to identify asbestos-containing materials and their locations only.

Sampling results continue on the next page

^{xx} G = Good; D = Damaged; SD = Severely Damaged

^{yy} Misc. = Miscellaneous; Surf. = Surfacing; TSI = Thermal System Insulation

^{zz} NAD – No Asbestos Detected

POLARIZED LIGHT MICROSCOPY (PLM) ANALYSIS DATA

Rowland Elementary School
1355 East Rowland Avenue
West Covina, California 91790

Homogeneous Material #	Material Description	Material Location	Estimated Quantity	Condition AAA	Type ^{BBB}	Friable	Percent Damaged	Sample Number	Sample Location	Analytical Results
Building H - Rooms 12 thru 14 (E101 thru E103)										
46	Texture coat	Exterior, south side on wood panels, conduits and metal conduit covers associated with condenser units	75 Square Feet	G	Surf.	No	0	2305020077MB-144	Southwest	NAD ^{CCC}
								2305020077MB-145	South	NAD
								2305020077MB-146	Southeast	NAD
47	Concrete pad	Exterior, south pads at condenser units	75 Square Feet	G	Misc.	No	0	2305020077MB-147	Southwest	NAD
								2305020077MB-148	South	NAD
								2305020077MB-149	Southeast	NAD

Note: This table must be used in conjunction with the entire report. This document is not to be used for contract bidding and is intended to be used to identify asbestos-containing materials and their locations only.

Sampling results continue on the next page.

^{AAA} G = Good; D = Damaged; SD = Severely Damaged

^{BBB} Misc. = Miscellaneous; Surf. = Surfacing; TSI = Thermal System Insulation

^{CCC} NAD – No Asbestos Detected

POLARIZED LIGHT MICROSCOPY (PLM) ANALYSIS DATA

Rowland Elementary School
1355 East Rowland Avenue
West Covina, California 91790

Homogeneous Material #	Material Description	Material Location	Estimated Quantity	Condition ^{DDD}	Type ^{EEE}	Friable	Percent Damaged	Sample Number	Sample Location	Analytical Results
Building I - Rooms 15 thru 17 (I101 and I103)										
48	Rough plaster	Throughout select walls of Room 15 (I101), Room 16 (I102) and Room 17 (I103)	2,200 Square Feet	G	Surf.	No	0	2305020077MB-150	Room 15 (I101), south	Layers 1 & 2: NAD ^{FFF}
								2305020077MB-151	Room 15 (I101), northeast	NAD
								2305020077MB-152	Room 16 (I102), northwest	NAD
								2305020077MB-153	Room 16 (I102), northeast	NAD
								2305020077MB-154	Room 17 (I103), west	NAD
49	Drywall (no joint compound)	Room 15 (I101), Room 16 (I102) and Room 17 (I103) (behind 12" ceiling tile)	2,900 Square Feet	G	Misc.	Yes	0	2305020077MB-155	Room 15 (I101), west	NAD
								2305020077MB-156	Room 16 (I102), southwest	NAD
								2305020077MB-157	Room 17 (I103), south	NAD

Note: This table must be used in conjunction with the entire report. This document is not to be used for contract bidding and is intended to be used to identify asbestos-containing materials and their locations only.

Sampling results continue on the next page.

^{DDD} G = Good; D = Damaged; SD = Severely Damaged
^{EEE} Misc. = Miscellaneous; Surf. = Surfacing; TSI = Thermal System Insulation
^{FFF} NAD – No Asbestos Detected

POLARIZED LIGHT MICROSCOPY (PLM) ANALYSIS DATA

Rowland Elementary School
1355 East Rowland Avenue
West Covina, California 91790

Homogeneous Material #	Material Description	Material Location	Estimated Quantity	Condition ^{GGG}	Type ^{HHH}	Friable	Percent Damaged	Sample Number	Sample Location	Analytical Results
Building I - Rooms 15 thru 17 (I101 and I103)										
50	12"x12" Ceiling tile and mastic (on drywall)	Throughout Room 15 (I101), Room 16 (I102) and Room 17 (I103)	2,900 Square Feet	G	Misc.	Yes	0	2305020077MB-158	Room 15 (I101), west	Layers 1 & 2: NAD ^{III}
								2305020077MB-159	Room 16 (I102), southwest	Layers 1 & 2: NAD
								2305020077MB-160	Room 17 (I103), south	Layers 1 & 2: NAD
51	White pipe wrap	Room 16 (I102) and Room 17 (I103) south on HVAC units	2 Square Feet	G	TSI	No	0	2305020077MB-161	Room 16 (I102), south	NAD
								2305020077MB-162	Room 17 (I103), south	NAD
								2305020077MB-163	Room 17 (I103), south	NAD
52	Drywall with joint compound	Wall of Room 17 (I103)	50 Square Feet	G	Misc.	Yes	0	2305020077MB-164	Northeast	Layers 1 & 2: NAD
								2305020077MB-165	Northeast	Layers 1 & 2: NAD
								2305020077MB-166	Northeast	Layers 1 & 2: NAD

Note: This table must be used in conjunction with the entire report. This document is not to be used for contract bidding and is intended to be used to identify asbestos-containing materials and their locations only.

Sampling results continue on the next page.

^{GGG} G = Good; D = Damaged; SD = Severely Damaged
^{HHH} Misc. = Miscellaneous; Surf. = Surfacing; TSI = Thermal System Insulation
^{III} NAD – No Asbestos Detected

POLARIZED LIGHT MICROSCOPY (PLM) ANALYSIS DATA

Rowland Elementary School
1355 East Rowland Avenue
West Covina, California 91790

Homogeneous Material #	Material Description	Material Location	Estimated Quantity	Condition JJJ	Type ^{KKK}	Friable	Percent Damaged	Sample Number	Sample Location	Analytical Results
Building I - Rooms 15 thru 17 (I101 and I103)^{LLL}										
53	Pipe elbow insulation	Throughout attic Debris scattered in various locations throughout attic	5 Total	G	TSI	Yes	5	2305020077MB-167	Northwest, debris	5% Chrysotile
			5 Square Feet off Debris					2305020077MB-168		Center
								2305020077MB-169	West	
										35% Amosite
54	4" Air-cell pipe run insulation	Throughout attic Debris scattered in various locations throughout attic	160 Square Feet	G	TSI	Yes	5	2305020077MB-170	West	10% Chrysotile
			15 Square Feet off Debris					2305020077MB-171		Center, debris
								2305020077MB-172	Northeast	

Note: This table must be used in conjunction with the entire report. This document is not to be used for contract bidding and is intended to be used to identify asbestos-containing materials and their locations only.

Sampling results continue on the next page

^{JJJ} G = Good; D = Damaged; SD = Severely Damaged
^{KKK} Misc. = Miscellaneous; Surf. = Surfacing; TSI = Thermal System Insulation
^{LLL} Note: 1) Fiberglass batt insulation throughout attic

POLARIZED LIGHT MICROSCOPY (PLM) ANALYSIS DATA

Rowland Elementary School
1355 East Rowland Avenue
West Covina, California 91790

Homogeneous Material #	Material Description	Material Location	Estimated Quantity	Condition MMM	Type ^{NNN}	Friable	Percent Damaged	Sample Number	Sample Location	Analytical Results							
Building I - Rooms 15 thru 17 (I101 and I103)																	
55	Roofing material (core sample)	Throughout rooftop	5,000 Square Feet	G	Misc.	No	0	2305020077MB-173	Northwest	Membrane: NAD ⁰⁰⁰							
										Shingles: NAD							
										Felt: 15% Chrysotile							
															2305020077MB-174	South	Membrane: NAD
																	Shingles: NAD
																	Felt: 15% Chrysotile
							2305020077MB-175	Northeast	Membrane: NAD								
									Shingles: NAD								
									Felt/tar: 15% Chrysotile								
56	Roof mastic	Throughout rooftop at roof jacks and some flashing	14 Square Feet	G	Misc.	No	0	2305020077MB-176	Northwest flashing	NAD							
								2305020077MB-177	Northeast roof jack	NAD							
								2305020077MB-178	Northeast flashing	NAD							

Note: This table must be used in conjunction with the entire report. This document is not to be used for contract bidding and is intended to be used to identify asbestos-containing materials and their locations only.

Sampling results continue on the next page.

MMM G = Good; D = Damaged; SD = Severely Damaged
 NNN Misc. = Miscellaneous; Surf. = Surfacing; TSI = Thermal System Insulation
 000 NAD – No Asbestos Detected

POLARIZED LIGHT MICROSCOPY (PLM) ANALYSIS DATA

Rowland Elementary School
1355 East Rowland Avenue
West Covina, California 91790

Homogeneous Material #	Material Description	Material Location	Estimated Quantity	Condition PPP	Type ^{QQQ}	Friable	Percent Damaged	Sample Number	Sample Location	Analytical Results
Building I - Rooms 15 thru 17 (I101 and I103)										
57	Texture coat	Exterior, south side on wood panels, conduits and metal conduit covers associated with condenser units	75 Square Feet	G	Surf.	No	0	2305020077MB-179	Southwest	NAD ^{RRR}
								2305020077MB-180	South	NAD
								2305020077MB-181	Southeast	NAD
58	Concrete pad	Exterior, south pads at condenser units	75 Square Feet	G	Misc.	No	0	2305020077MB-182	Southwest	NAD
								2305020077MB-183	South	NAD
								2305020077MB-184	Southeast	NAD
59	Asphalt paving	Exterior, south	1,000 Square Feet	G	Misc.	No	0	2305020077MB-185	Southwest	NAD
								2305020077MB-186	South	NAD
								2305020077MB-187	Southeast	NAD

Note: This table must be used in conjunction with the entire report. This document is not to be used for contract bidding and is intended to be used to identify asbestos-containing materials and their locations only.

Sampling results continue on the next page.

PPP G = Good; D = Damaged; SD = Severely Damaged
 QQQ Misc. = Miscellaneous; Surf. = Surfacing; TSI = Thermal System Insulation
 RRR NAD – No Asbestos Detected

POLARIZED LIGHT MICROSCOPY (PLM) ANALYSIS DATA

Rowland Elementary School
1355 East Rowland Avenue
West Covina, California 91790

Homogeneous Material #	Material Description	Material Location	Estimated Quantity	Condition ^{sss}	Type ^{ttt}	Friable	Percent Damaged	Sample Number	Sample Location	Analytical Results
Building J - Rooms 18 thru 20 (J104 thru J106)										
60	Rough plaster	Throughout select walls of Room 18 (J104), Room 19 (J105) and Room 20 (J106)	2,200 Square Feet	G	Surf.	No	0	2305030077MB-188	Room 18 (J104), west	NAD ^{uuu}
								2305030077MB-189	Room 19 (J105), northwest	NAD
								2305030077MB-190	Room 19 (J105), south	NAD
								2305030077MB-191	Room 20 (J106), southwest	NAD
								2305030077MB-192	Room 20 (J106), southeast	NAD
61	Drywall (no joint compound)	Room 18 (J104), Room 19 (J105) and Room 20 (J106) (behind 12" ceiling tile)	2,900 Square Feet	G	Misc.	Yes	0	2305030077MB-193	Room 18 (J104), south	NAD
								2305030077MB-194	Room 19 (J105), northeast	NAD
								2305030077MB-195	Room 20 (J106), southwest	NAD

Note: This table must be used in conjunction with the entire report. This document is not to be used for contract bidding and is intended to be used to identify asbestos-containing materials and their locations only.

Sampling results continue on the next page.

^{sss} G = Good; D = Damaged; SD = Severely Damaged

^{ttt} Misc. = Miscellaneous; Surf. = Surfacing; TSI = Thermal System Insulation

^{uuu} NAD – No Asbestos Detected

POLARIZED LIGHT MICROSCOPY (PLM) ANALYSIS DATA

Rowland Elementary School
1355 East Rowland Avenue
West Covina, California 91790

Homogeneous Material #	Material Description	Material Location	Estimated Quantity	Condition ^{vv}	Type ^{www}	Friable	Percent Damaged	Sample Number	Sample Location	Analytical Results
Building J - Rooms 18 thru 20 (J104 thru J106)										
62	12"x12" Ceiling tile and mastic (on drywall)	Throughout Room 18 (J104), Room 19 (J105) and Room 20 (J106)	2,900 Square Feet	G	Misc.	Yes	0	2305030077MB-196	Room 18 (J104), south	Layers 1 & 2: NAD ^{xxx}
								2305030077MB-197	Room 19 (J105), northeast	Layers 1 & 2: NAD
								2305030077MB-198	Room 20 (J106), southwest	Layers 1 & 2: NAD
63	White pipe wrap	Room 12 (E101), Room 13 (E102) and Room 14 (E103) south at HVAC units	3 Square Feet	G	TSI	No	0	2305030077MB-199	Room 18 (J104), south	NAD
								2305030077MB-200	Room 19 (J105), south	NAD
								2305030077MB-201	Room 20 (J106), south	NAD
64	Black pipe wrap	Room 12 (E101), Room 13 (E102) and Room 14 (E103) south at HVAC units	3 Square Feet	G	TSI	No	0	2305030077MB-202	Room 18 (J104), south	NAD
								2305030077MB-203	Room 19 (J105), south	NAD
								2305030077MB-204	Room 20 (J106), south	NAD

Note: This table must be used in conjunction with the entire report. This document is not to be used for contract bidding and is intended to be used to identify asbestos-containing materials and their locations only.

Sampling results continue on the next page.

^{vv} G = Good; D = Damaged; SD = Severely Damaged
^{www} Misc. = Miscellaneous; Surf. = Surfacing; TSI = Thermal System Insulation
^{xxx} NAD – No Asbestos Detected

POLARIZED LIGHT MICROSCOPY (PLM) ANALYSIS DATA

Rowland Elementary School
1355 East Rowland Avenue
West Covina, California 91790

Homogeneous Material #	Material Description	Material Location	Estimated Quantity	Condition YYY	Type ^{ZZZ}	Friable	Percent Damaged	Sample Number	Sample Location	Analytical Results
Building J - Rooms 18 thru 20 (J104 thru J106) ^{AAAA}										
65	Pipe elbow insulation	Throughout attic Debris scattered in various locations throughout attic	5 Total	SD	TSI	Yes	25	2305030077MB-205	West	NAD ^{BBBB}
			25 Square Feet off Debris					2305030077MB-206	Northwest, debris	15% Amosite
								2305030077MB-207	Center, debris	2% Chrysotile
										20% Amosite
66	4" Air-cell pipe run insulation	Throughout attic Debris scattered in various locations throughout attic	160 Square Feet	SD	TSI	Yes	25	2305030077MB-208	West	5% Chrysotile
			40 Square Feet of Debris					2305030077MB-209	Center, debris	5% Chrysotile
								2305030077MB-210	Northwest	5% Chrysotile
67	Roofing material (core sample)	Throughout rooftop	5,200 Square Feet	G	Misc.	No	0	2305030077MB-211	Northwest	5% Chrysotile
								2305030077MB-212	South	5% Chrysotile
								2305030077MB-213	Northeast	5% Chrysotile

Note: This table must be used in conjunction with the entire report. This document is not to be used for contract bidding and is intended to be used to identify asbestos-containing materials and their locations only.

Sampling results continue on the next page

YYY G = Good; D = Damaged; SD = Severely Damaged
ZZZ Misc. = Miscellaneous; Surf. = Surfacing; TSI = Thermal System Insulation
AAAA Note: 1) Fiberglass batt insulation throughout attic
BBBB NAD – No Asbestos Detected

POLARIZED LIGHT MICROSCOPY (PLM) ANALYSIS DATA

Rowland Elementary School
1355 East Rowland Avenue
West Covina, California 91790

Homogeneous Material #	Material Description	Material Location	Estimated Quantity	Condition CCCC	Type ^{DDDD}	Friable	Percent Damaged	Sample Number	Sample Location	Analytical Results
Building J - Rooms 18 thru 20 (J104 thru J106)										
68	Roof mastic	Throughout rooftop at roof jacks and some flashing	14 Square Feet	G	Misc.	No	0	2305030077MB-214	Southwest flashing	NAD ^{EEEE}
								2305030077MB-215	Northeast roof jack	NAD
								2305030077MB-216	Northeast flashing	NAD
69	Texture coat	Exterior, south side on wood panels, conduits and metal conduit covers associated with condenser units	75 Square Feet	G	Surf.	No	0	2305030077MB-217	Southwest	NAD
								2305030077MB-218	South	NAD
								2305030077MB-219	Southeast	NAD
70	Concrete pad	Exterior, south pads at condenser units	75 Square Feet	G	Misc.	No	0	2305020077MB-220	Southwest	NAD
								2305020077MB-221	South	NAD
								2305020077MB-222	Southeast	NAD

Note: This table must be used in conjunction with the entire report. This document is not to be used for contract bidding and is intended to be used to identify asbestos-containing materials and their locations only.

Sampling results continue on the next page.

CCCC G = Good; D = Damaged; SD = Severely Damaged
 DDDD Misc. = Miscellaneous; Surf. = Surfacing; TSI = Thermal System Insulation
 EEEE NAD – No Asbestos Detected

POLARIZED LIGHT MICROSCOPY (PLM) ANALYSIS DATA

Rowland Elementary School
1355 East Rowland Avenue
West Covina, California 91790

Homogeneous Material #	Material Description	Material Location	Estimated Quantity	Condition FFFF	Type ^{GGGG}	Friable	Percent Damaged	Sample Number	Sample Location	Analytical Results
Building K - Rooms 21 thru 23 (I107 thru I109)										
71	Rough plaster	Throughout select walls of Room 21 (I107), Room 22 (I108) and Room 23 (I109)	2,200 Square Feet	G	Surf.	No	0	2305040077MB-223	Room 21 (I107), northeast	Layers 1 & 2: NAD ^{HHHH}
								2305040077MB-224	Room 22 (I108), northeast	Layers 1 & 2: NAD
								2305040077MB-225	Room 22 (I108), northwest	Layers 1 & 2: NAD
								2305040077MB-226	Room 23 (I109), south	Layers 1 & 2: NAD
								2305040077MB-227	Room 23 (I109), northeast	Layers 1 & 2: NAD
72	Drywall (no joint compound)	Room 21 (I107), Room 22 (I108) and Room 23 (I109) (behind 12" ceiling tile)	2,900 Square Feet	G	Misc.	Yes	0	2305040077MB-228	Room 21 (I107), northwest	NAD
								2305040077MB-229	Room 22 (I108), east	NAD
								2305040077MB-230	Room 23 (I109), east	NAD

Note: This table must be used in conjunction with the entire report. This document is not to be used for contract bidding and is intended to be used to identify asbestos-containing materials and their locations only.

Sampling results continue on the next page.

FFFF G = Good; D = Damaged; SD = Severely Damaged
GGGG Misc. = Miscellaneous; Surf. = Surfacing; TSI = Thermal System Insulation
HHHH NAD – No Asbestos Detected

POLARIZED LIGHT MICROSCOPY (PLM) ANALYSIS DATA

Rowland Elementary School
1355 East Rowland Avenue
West Covina, California 91790

Homogeneous Material #	Material Description	Material Location	Estimated Quantity	Condition ^{IIII}	Type ^{JJJJ}	Friable	Percent Damaged	Sample Number	Sample Location	Analytical Results
Building K - Rooms 21 thru 23 (I107 thru I109)^{KKKK}										
73	12"x12" Ceiling tile and mastic (on drywall)	Throughout Room 21 (I107), Room 22 (I108) and Room 23 (I109)	2,900 Square Feet	G	Misc.	Yes	0	2305040077MB-231	Room 21 (I107), northwest	Layers 1 & 2: NAD ^{LLLL}
								2305040077MB-232	Room 22 (I108), east	Layers 1 & 2: NAD
								2305040077MB-233	Room 23 (I109), east	Layers 1 & 2: NAD
74	White pipe wrap	Room 21 (I107), Room 22 (I108) and Room 23 (I109) south at HVAC units	3 Square Feet	G	TSI	No	0	2305040077MB-234	Room 21 (I107), south	NAD
								2305040077MB-235	Room 22 (I108), south	NAD
								2305040077MB-236	Room 23 (I109), south	NAD
75	Pipe elbow insulation	Throughout attic Debris scattered in various locations throughout attic	5 Total	D	TSI	Yes	5	2305040077MB-237	West	10% Chrysotile
			5 Square Feet off Debris					2305040077MB-238	Northwest	5% Chrysotile 30% Amosite
								2305040077MB-239	Center, debris	5% Chrysotile 30% Amosite

Note: This table must be used in conjunction with the entire report. This document is not to be used for contract bidding and is intended to be used to identify asbestos-containing materials and their locations only.

^{IIII} G = Good; D = Damaged; SD = Severely Damaged
^{JJJJ} Misc. = Miscellaneous; Surf. = Surfacing; TSI = Thermal System Insulation
^{KKKK} Note: 1) Fiberglass batt insulation throughout attic
^{LLLL} NAD – No Asbestos Detected

Sampling results continue on the next page. POLARIZED LIGHT MICROSCOPY (PLM) ANALYSIS DATA

Rowland Elementary School
1355 East Rowland Avenue
West Covina, California 91790

Homogeneous Material #	Material Description	Material Location	Estimated Quantity	Condition MMMM	Type ^{NNNN}	Friable	Percent Damaged	Sample Number	Sample Location	Analytical Results
Building K - Rooms 21 thru 23 (I107 thru I109)										
76	4" Air-cell pipe run insulation	Throughout attic Debris scattered in various locations throughout attic	5 Total	SD	TSI	Yes	40	2305040077MB-240	West	<1% chrysotile ⁰⁰⁰⁰ 1000-Pt. Ct.:0.4% chrysotile
			60 Square Feet off Debris					2305040077MB-241		Center, debris
								2305040077MB-242	East, debris	<1% chrysotile 1000-Pt. Ct.:0.4% chrysotile
77	Roofing material (core sample)	Throughout rooftop	5,200 Square Feet	G	Misc.	No	0	2305040077MB-243	Northwest	2% Chrysotile
								2305040077MB-244	South	2% Chrysotile
								2305040077MB-245	Northwest	Roofing w/tar: 2% Chrysotile Felt w/tar: 2% Chrysotile
78	Roof mastic	Throughout rooftop at roof jacks and some flashing	14 Square Feet	G	Misc.	No	0	2305040077MB-246	Northwest flashing	NAD ^{PPPP}
								2305040077MB-247	Northeast roof jack	NAD
								2305040077MB-248	Northeast flashing	NAD

Note: This table must be used in conjunction with the entire report. This document is not to be used for contract bidding and is intended to be used to identify asbestos-containing materials and their locations only.

MMMM G = Good; D = Damaged; SD = Severely Damaged

NNNN Misc. = Miscellaneous; Surf. = Surfacing; TSI = Thermal System Insulation

0000 Samples 240 thru 242 that had a result of less than 1% chrysotile via PLM analysis were further analyzed via the 1000-point count method. The analysis by 1000-point count analysis revealed that the 4" Air-cell pipe run insulation is a Cal/OSHA regulated asbestos-containing construction material.

PPPP NAD – No Asbestos Detected

POLARIZED LIGHT MICROSCOPY (PLM) ANALYSIS DATA

Rowland Elementary School
1355 East Rowland Avenue
West Covina, California 91790

Homogeneous Material #	Material Description	Material Location	Estimated Quantity	Condition QQQQ	Type ^{RRRR}	Friable	Percent Damaged	Sample Number	Sample Location	Analytical Results
Building K - Rooms 21 thru 23 (I107 thru I109)										
79	Texture coat	Exterior, south side on wood panels, conduits and metal conduit covers associated with condenser units	75 Square Feet	G	Surf.	No	0	2305040077MB-249	Southwest	NAD ^{SSSS}
								2305040077MB-250	South	NAD
								2305040077MB-251	Southeast	NAD
80	Concrete pad	Exterior, south pads at condenser units	75 Square Feet	G	Misc.	No	0	2305040077MB-252	Southwest	NAD
								2305040077MB-253	South	NAD
								2305040077MB-254	Southeast	NAD

Note: This table must be used in conjunction with the entire report. This document is not to be used for contract bidding and is intended to be used to identify asbestos-containing materials and their locations only.

Sampling results continue on the next page.

QQQQ G = Good; D = Damaged; SD = Severely Damaged
RRRR Misc. = Miscellaneous; Surf. = Surfacing; TSI = Thermal System Insulation
SSSS NAD – No Asbestos Detected

POLARIZED LIGHT MICROSCOPY (PLM) ANALYSIS DATA

Rowland Elementary School
1355 East Rowland Avenue
West Covina, California 91790

Homogeneous Material #	Material Description	Material Location	Estimated Quantity	Condition TTTT	Type UUUU	Friable	Percent Damaged	Sample Number	Sample Location	Analytical Results
Building B (MPR)										
81	Smooth plaster	Select walls and ceilings throughout except Restrooms, Mechanical room (B113), Mechanical Mezzanine (B113B) and Garbage (B109)	6,500 Square Feet	G	Surf.	No	0	2305050077MB-255	MPR (B101), northwest wall	Layers 1 & 2: NAD ^{www}
								2305050077MB-256	MPR (B101), southeast wall	Layers 1 & 2: NAD
								2305050077MB-257	Platform (B102). Ceiling, south	Layers 1 & 2: NAD
								2305050077MB-258	Teacher's (B104), southeast wall	Layers 1 & 2: NAD
								2305050077MB-259	Custodian room (B110), northwest wall	Layers 1 & 2: NAD
								2305050077MB-260	Storage room (B114), ceiling, south	Layers 1 & 2: NAD
								2305050077MB-261	Storage room (B118). Ceiling, east	Layers 1 & 2: NAD

Note: This table must be used in conjunction with the entire report. This document is not to be used for contract bidding and is intended to be used to identify asbestos-containing materials and their locations only.

Sampling results continue on the next page.

TTTT G = Good; D = Damaged; SD = Severely Damaged
UUUU Misc. = Miscellaneous; Surf. = Surfacing; TSI = Thermal System Insulation
www NAD – No Asbestos Detected

POLARIZED LIGHT MICROSCOPY (PLM) ANALYSIS DATA

Rowland Elementary School
1355 East Rowland Avenue
West Covina, California 91790

Homogeneous Material #	Material Description	Material Location	Estimated Quantity	Condition www	Type ^{xxxx}	Friable	Percent Damaged	Sample Number	Sample Location	Analytical Results
Building B (MPR)										
82	Rough plaster	Walls of Mechanical room (B113) Walls and ceilings of Mechanical Mezzanine (B113B) and Garbage (B109)	1,800 Square Feet	G	Surf.	No	<1	2305050077MB-262	Mechanical room (B113), west wall	NAD ^{yyyy}
								2305050077MB-263	Mechanical room (B113), north wall	NAD
								2305050077MB-264	Mechanical room (B113), east wall	NAD
								2305050077MB-265	Mezzanine (B113B), east wall	NAD
								2305050077MB-266	Mezzanine (B113B), ceiling, south	NAD

Note: This table must be used in conjunction with the entire report. This document is not to be used for contract bidding and is intended to be used to identify asbestos-containing materials and their locations only.

Sampling results continue on the next page.

www G = Good; D = Damaged; SD = Severely Damaged
 xxxx Misc. = Miscellaneous; Surf. = Surfacing; TSI = Thermal System Insulation
 yyyy NAD – No Asbestos Detected

POLARIZED LIGHT MICROSCOPY (PLM) ANALYSIS DATA

Rowland Elementary School
1355 East Rowland Avenue
West Covina, California 91790

Homogeneous Material #	Material Description	Material Location	Estimated Quantity	Condition ZZZZ	Type AAAAA	Friable	Percent Damaged	Sample Number	Sample Location	Analytical Results								
Building B (MPR)																		
83	Drywall with joint compound	Throughout walls and ceilings of MPR (B101) Ceilings of Platform (B102) and Teacher (B104)	5,500 Square Feet	G	Misc.	Yes	0	2305050077MB-267	MPR (B101), northwest wall	Joint Compound: <1% chrysotile ^{BBBBB}								
										1000-Pt. Ct.:0.2% chrysotile								
										Drywall: NAD ^{CCCCC}								
															2305050077MB-268	MPR (B101), ceiling, northwest	Joint Compound: <1% chrysotile	
																	1000-Pt. Ct.:0.2% chrysotile	
																	Drywall: NAD	
																2305050077MB-269	Platform (B102), ceiling, southeast	Joint Compound: <1% chrysotile
																		1000-Pt. Ct.:0.2% chrysotile
																		Drywall: NAD

Note: This table must be used in conjunction with the entire report. This document is not to be used for contract bidding and is intended to be used to identify asbestos-containing materials and their locations only.

Sampling results continue on the next page

ZZZZ G = Good; D = Damaged; SD = Severely Damaged

AAAAA Misc. = Miscellaneous; Surf. = Surfacing; TSI = Thermal System Insulation

BBBBB Samples 267 thru 269 that had a result of less than 1% chrysotile via PLM analysis were further analyzed via the 1000-point count method. The analysis by 1000-point count analysis revealed that the drywall with joint compound is a Cal/OSHA regulated asbestos-containing construction material.

CCCCC NAD – No Asbestos Detected

POLARIZED LIGHT MICROSCOPY (PLM) ANALYSIS DATA

Rowland Elementary School
1355 East Rowland Avenue
West Covina, California 91790

Homogeneous Material #	Material Description	Material Location	Estimated Quantity	Condition DDDDD	Type EEEE	Friable	Percent Damaged	Sample Number	Sample Location	Analytical Results
Building B (MPR)										
84	12"x12" Ceiling tile and mastic (on drywall)	Throughout MPR (B101), Platform (B102) and Teacher (B104)	3,500 Square Feet	G	Misc.	Yes	0	2305050077MB-270	MPR (B101)), northwest	Layers 1 & 2: NAD ^{FFFF}
								2305050077MB-271	Platform (B102), southeast	Layers 1 thru 3: NAD
								2305050077MB-272	Teacher (B104), center	Layers 1 & 2: NAD
85	2'x2' Wall tile and mastic (on drywall)	East and west wall of MPR (B101)	400 Square Feet	G	Misc.	Yes	0	2305050077MB-273	Northwest	Layers 1 & 2: NAD
								2305050077MB-274	West	Layers 1 & 2: NAD
								2305050077MB-275	Southwest	Layers 1 & 2: NAD
86	12"x12" Random hole wall tile (screwed-in)	West wall of MPR (B101)	8 Square Feet	G	Misc.	Yes	0	2305050077MB-276	Southwest	NAD
								2305050077MB-277	Southwest	NAD
								2305050077MB-278	Southwest	NAD

Note: This table must be used in conjunction with the entire report. This document is not to be used for contract bidding and is intended to be used to identify asbestos-containing materials and their locations only.

Sampling results continue on the next page.

DDDDD G = Good; D = Damaged; SD = Severely Damaged
EEEE Misc. = Miscellaneous; Surf. = Surfacing; TSI = Thermal System Insulation
FFFF NAD – No Asbestos Detected

POLARIZED LIGHT MICROSCOPY (PLM) ANALYSIS DATA

Rowland Elementary School
1355 East Rowland Avenue
West Covina, California 91790

Homogeneous Material #	Material Description	Material Location	Estimated Quantity	Condition GGGGG	Type HHHHH	Friable	Percent Damaged	Sample Number	Sample Location	Analytical Results
Building B (MPR)										
87	Wallboard with mastic	North and south walls of MPR (B101)	450 Square Feet	G	Misc.	No	0	2305050077MB-279	Northeast	Layers 1 thru 3: NAD ^{IIII}
								2305050077MB-280	Northeast	Layers 1 thru 3: NAD
								2305050077MB-281	Northeast	Layers 1 thru 3: NAD
88	HVAC duct mastic	On some HVAC duct seams of Mechanical room (B113) and Mechanical Mezzanine (B113B)	10 Square Feet	G	Misc.	No	0	2305050077MB-282	Mechanical Mezzanine (B113B), north	Layers 1 & 2: NAD
								2305050077MB-283	Mechanical Mezzanine (B113B), north	NAD
								2305050077MB-284	Mechanical Mezzanine (B113B), north	Layers 1 & 2: NAD
89	Hatch gasket with mastic	Mechanical room (B113) and Mechanical Mezzanine (B113B)	5 Total	G	Mics.	No	0	2305050077MB-285	Mechanical room (B113), east	NAD
								2305050077MB-286	Mechanical room (B113), east	NAD
								2305050077MB-287	Mechanical room (B113), east	NAD

Note: This table must be used in conjunction with the entire report. This document is not to be used for contract bidding and is intended to be used to identify asbestos-containing materials and their locations only.

Sampling results continue on the next page.

GGGGG G = Good; D = Damaged; SD = Severely Damaged
HHHHH Misc. = Miscellaneous; Surf. = Surfacing; TSI = Thermal System Insulation
IIII NAD – No Asbestos Detected

Executive Environmental
Limited Asbestos Inspection Report

Rowland ES – HVAC Replacement Project
Project Number EE 23-Z0172-0077
June 12, 2023 (Amended June 20, 2023)

POLARIZED LIGHT MICROSCOPY (PLM) ANALYSIS DATA

Rowland Elementary School
1355 East Rowland Avenue
West Covina, California 91790

Homogeneous Material #	Material Description	Material Location	Estimated Quantity	Condition JJJJJ	Type KKKKK	Friable	Percent Damaged	Sample Number	Sample Location	Analytical Results
Building B (MPR)										
90	Duct insulation with mastic	Mechanical room (B113) and Mechanical Mezzanine (B113B)	50 Square Feet	G	TSI	Yes	0	2305050077MB-288	Mechanical Mezzanine (B113B), west	Duct insulation: 20% Chrysotile
										Fiberglass insulation: NAD ^{LLLLL}
										Mastic: NAD
								2305050077MB-289	Mechanical Mezzanine (B113B), west	Duct insulation: 20% Chrysotile
										Fiberglass insulation: NAD
										Mastic: NAD
								2305050077MB-290	Mechanical Mezzanine (B113B), west	Layers 1 thru 3: NAD
91	White cloth vibration damper	Mechanical room (B113)	3 Total	G	Misc.	Yes	0	2305050077MB-291	East	12% Chrysotile
								2305050077MB-292	East	12% Chrysotile
								2305050077MB-293	East	12% Chrysotile
92	Black rubberized vibration damper	Mechanical Mezzanine (B113B)	1 Total	G	Misc.	No	0	2305050077MB-294	West	NAD
								2305050077MB-295	West	NAD
								2305050077MB-296	West	NAD

Note: This table must be used in conjunction with the entire report. This document is not to be used for contract bidding and is intended to be used to identify asbestos-containing materials and their locations only.

JJJJJ G = Good; D = Damaged; SD = Severely Damaged
 KKKKK Misc. = Miscellaneous; Surf. = Surfacing; TSI = Thermal System Insulation
 LLLLL NAD – No Asbestos Detected

Executive Environmental
Limited Asbestos Inspection Report

Rowland ES – HVAC Replacement Project
Project Number EE 23-Z0172-0077
June 12, 2023 (Amended June 20, 2023)

Sampling results continue on the next page.POLARIZED LIGHT MICROSCOPY (PLM) ANALYSIS DATA

Rowland Elementary School
1355 East Rowland Avenue
West Covina, California 91790

Homogeneous Material #	Material Description	Material Location	Estimated Quantity	Condition MMMM	Type NNNN	Friable	Percent Damaged	Sample Number	Sample Location	Analytical Results
Building B (MPR)										
93	Pipe elbow insulation	Platform (B102), under platform and assumed in wall cavities on water lines	10 Total	G	TSI	Yes	0	2305050077MB-297	Platform (B102), under platform, northeast	5% Chrysotile 10% Amosite
								2305050077MB-298	Platform (B102), under platform, northeast	5% Chrysotile 10% Amosite
								2305050077MB-299	Platform (B102), under platform, northeast	5% Chrysotile 10% Amosite
94	4" Air-cell pipe run insulation	Platform (B102), under platform and assumed in wall cavities on water lines	100 Square Feet	G	TSI	Yes	0	2305050077MB-300	Platform (B102), under platform, northeast	10% Chrysotile
								2305050077MB-301	Platform (B102), under platform, northeast	10% Chrysotile
								2305050077MB-302	Platform (B102), under platform, northeast	10% Chrysotile
95	Roofing material (core sample)	Throughout rooftop	6,.800 Square Feet	G	Misc.	No	0	2305050077MB-303	East	Layers 1 & 2: NAD ⁰⁰⁰⁰⁰
								2305050077MB-304	Northeast	Membrane: NAD
										Shingles: NAD Felt: 15% Chrysotile
2305050077MB-305	Southwest	Membrane: NAD Shingles: NAD Felt: 15% Chrysotile								

Note: This table must be used in conjunction with the entire report. This document is not to be used for contract bidding and is intended to be used to identify asbestos-containing materials and their locations only.

MMMM G = Good; D = Damaged; SD = Severely Damaged
NNNN Misc. = Miscellaneous; Surf. = Surfacing; TSI = Thermal System Insulation
00000 NAD – No Asbestos Detected

Executive Environmental
Limited Asbestos Inspection Report

Rowland ES – HVAC Replacement Project
Project Number EE 23-Z0172-0077
June 12, 2023 (Amended June 20, 2023)

POLARIZED LIGHT MICROSCOPY (PLM) ANALYSIS DATA

Rowland Elementary School
1355 East Rowland Avenue
West Covina, California 91790

Homogeneous Material #	Material Description	Material Location	Estimated Quantity	Condition PPPPP	Type QQQQQ	Friable	Percent Damaged	Sample Number	Sample Location	Analytical Results
Building B (MPR)										
96	Roof mastic	Throughout rooftop at roof jacks, patches and some flashing	50 Square Feet	G	Misc.	No	0	2305050077MB-306	East at flue	NAD ^{RRRRR}
								2305050077MB-307	Northeast at patch	NAD
								2305050077MB-308	Southwest at flashing	NAD

Note: This table must be used in conjunction with the entire report. This document is not to be used for contract bidding and is intended to be used to identify asbestos-containing materials and their locations only

The remainder of this page is blank.

PPPPP G = Good; D = Damaged; SD = Severely Damaged
 QQQQQ Misc. = Miscellaneous; Surf. = Surfacing; TSI = Thermal System Insulation
 RRRRR NAD – No Asbestos Detected

HAZARDOUS MATERIALS Rowland Elementary School 1355 East Rowland Avenue West Covina, California 91790			
Homogeneous Material #	Material Description	Material Location	Estimate Quantity
Building C- Rooms K-1 and K-2 (G101 and G102)			
97	Freon-containing condenser unit (assumed)	South side	2 Total
Building D - Rooms 3 thru 5 (C101 thru C103)			
98	Freon-containing condenser unit (assumed)	South side	3 Total
Building F - Rooms 8 thru 10 (D101 thru D103)			
99	Freon-containing condenser unit (assumed)	South side	3 Total
Building H - Rooms 12 thru 14 (E101 thru E103)			
100	Freon-containing condenser unit (assumed)	South side	3 Total
Building I- Rooms 15 thru 17 (I101 and I103)			
101	Freon-containing condenser unit (assumed)	South side	3 Total
Building J - Rooms 18 thru 20 (J104 thru J106)			
102	Freon-containing condenser unit (assumed)	South side	3 Total
Building K - Rooms 21 thru 23 (I107 thru I109)			
103	Freon-containing condenser unit (assumed)	South side	3 Total

Note: This table must be used in conjunction with the entire report. This document is not to be used for contract bidding and is intended to be used to identify asbestos-containing materials and their locations only.

IV. FINDINGS

EE conducted a limited asbestos inspection of Buildings B (MPR), C, D, F, H, I, J and K at Rowland Elementary School located at 1355 East Rowland, West Covina, California.

One hundred and three (103) homogeneous material groups were identified during the visual inspection. Three hundred and eight (308) samples of suspect asbestos-containing materials were collected and delivered to AmeriSci of Carson, California, for analysis. The homogeneous areas and sampling results are listed on the table in Section III.

The analytical data revealed that the following materials contain asbestos or other hazardous material:

Building C- Rooms K-1 and K-2 (G101 and G102):

- Pipe elbow insulation: The pipe elbow insulation located throughout the attic tested positive for asbestos content.
- 4" Air-cell pipe insulation: The 4" air-cell pipe insulation located throughout the attic tested positive for asbestos content.
- Roofing material: The roofing material located throughout the rooftop tested positive for asbestos content.
- Freon-containing condenser unit: The condenser units located at the exterior south side are assumed to contain Freon.

Building D - Rooms 3 thru 5 (C101 thru C103):

- Pipe elbow insulation: The pipe elbow insulation located throughout the attic tested positive for asbestos content.
- 4" Air-cell pipe insulation: The 4" air-cell pipe insulation located throughout the attic tested positive for asbestos content.
- Roofing material: The underlying felt of the roofing material located throughout the rooftop tested positive for asbestos content.
- Roof mastic: The roof mastic located throughout the rooftop at roof jacks and some flashing tested positive for asbestos content.
- Freon-containing condenser unit: The condenser units located at the exterior south side are assumed to contain Freon.

Building F - Rooms 8 thru 10 (D101 thru D1403):

- Pipe elbow insulation: The pipe elbow insulation located in the attic and debris scattered in various locations throughout the attic tested positive for asbestos content.
- 4" Air-cell pipe insulation: The 4" air-cell pipe insulation located in the attic and debris scattered in various locations throughout the attic tested positive for asbestos content.
- Roofing material: The underlying felt of the roofing material located throughout the rooftop tested positive for asbestos content.
- Roof mastic: The roof mastic located throughout the rooftop at roof jacks, patches, conduit pads and flashing tested positive for asbestos content.
- Freon-containing condenser unit: The condenser units located at the exterior south side are assumed to contain Freon.

Findings continue on the next page.

Building H - Rooms 12 thru 14 (E101 thru E103):

- Pipe elbow insulation: The pipe elbow insulation located in the attic and debris scattered in various locations throughout the attic tested positive for asbestos content.
- 4" Air-cell pipe insulation: The 4" air-cell pipe insulation located in the attic and debris scattered in various locations throughout the attic tested positive for asbestos content.
- Roofing material: The roofing material located throughout the rooftop tested positive for asbestos content.
- Freon-containing condenser unit: The condenser units located at the exterior south side are assumed to contain Freon.

Building I - Rooms 15 thru 17 (I101 thru I103)

- Pipe elbow insulation: The pipe elbow insulation located in the attic and debris scattered in various locations throughout the attic tested positive for asbestos content.
- 4" Air-cell pipe insulation: The 4" air-cell pipe insulation located in the attic and debris scattered in various locations throughout the attic tested positive for asbestos content.
- Roofing material: The underlying felt/tar of the roofing material located throughout the rooftop tested positive for asbestos content.
- Freon-containing condenser unit: The condenser units located at the exterior south side are assumed to contain Freon.

Building J - Room 18 thru 20 (J104 thru J106):

- Pipe elbow insulation: The pipe elbow insulation located in the attic and debris scattered in various locations throughout the attic tested positive for asbestos content.
- 4" Air-cell pipe insulation: The 4" air-cell pipe insulation located in the attic and debris scattered in various locations throughout the attic tested positive for asbestos content.
- Roofing material: The roofing material located throughout the rooftop tested positive for asbestos content.
- Freon-containing condenser unit: The condenser units located at the exterior south side are assumed to contain Freon.

Findings continue on the next page.

Building K- Room 21 thru 23 (I107 thru I109):

- Pipe elbow insulation: The pipe elbow insulation located in the attic and debris scattered in various locations throughout the attic tested positive for asbestos content.
- 4" Air-cell pipe insulation: The 4" air-cell pipe insulation located in the attic and debris scattered in various locations throughout the attic has been identified as an asbestos containing construction material.
- Roofing material: The roofing material located throughout the rooftop tested positive for asbestos content.
- Freon-containing condenser unit: The condenser units located at the exterior south side are assumed to contain Freon.

Building B – (MPR):

- Drywall with joint compound: The drywall with joint compound located Throughout walls and ceilings of MPR (B101), ceilings of Platform (B102) and Teacher's (B104) has been identified as an asbestos containing construction material.
- Duct insulation with mastic: The duct insulation located at Mechanical room (B113) and Mechanical Mezzanine (B113B) tested positive for asbestos content.
- White cloth vibration damper: The white cloth vibration damper located at Mechanical room (B113) tested positive for asbestos content.
- Pipe elbow insulation: The pipe elbow insulation located under Platform (B102) and assumed in wall cavities on water lines tested positive for asbestos content.
- 4" Air-cell pipe insulation: The 4" air-cell pipe insulation located under Platform (B102) and assumed in wall cavities on water lines tested positive for asbestos content.
- Roofing material: The underlying felt of the roofing material located throughout the rooftop tested positive for asbestos content.

V. CONCLUSIONS/RECOMMENDATIONS

The following actions are required under South Coast Air Quality Management District's (SCAQMD) Rule 1403 to address the identified damaged asbestos-containing material:

1. Removal of the damaged 4" air-cell pipe insulation, damaged pipe elbow insulation and debris scattered in various locations throughout the attic of Building F - Rooms 8 thru 10 (D101 thru D1403).
2. Removal of the damaged 4" air-cell pipe insulation, damaged pipe elbow insulation and debris scattered in various locations throughout the attic of Building I - Rooms 15 thru 17 (I101 thru I103).
3. Removal of the damaged 4" air-cell pipe insulation, damaged pipe elbow insulation and debris scattered in various locations throughout the attic of Building J - Room 18 thru 20 (J104 thru J106).

4. Removal of the damaged 4" air-cell pipe insulation, damaged pipe elbow insulation and debris scattered in various locations throughout the attic of Building K- Room 21 thru 23 (I107 thru I109).
5. All work to be conducted by a California-licensed asbestos abatement contractor under the direction of a SCAQMD approved Procedure 5 work plan drafted by a Certified Asbestos Consultant.
6. Restrict access to the area, only asbestos-trained personnel to access area until all remediation work has been completed.
7. A Certified Asbestos Consultant/Certified Site Surveillance Technician should be contracted to design and monitor the project.

If you have any questions, please call Mr. Tim Galeana at 626-441-7050. We are glad we could be of service to you.

VI. DISCLAIMER/REPORT LIMITATIONS

All reports and recommendations are based on conditions and practices observed and information made available to Executive Environmental (EE) by the client and the designated sites/facilities on the days sampling was conducted. This report does not purport to set forth all hazards, nor to indicate that other hazards do not exist. No responsibility is assumed by EE for the control or correction of conditions or practices existing at the facilities, or at any other premises surveyed by EE, for and on the behalf of the client. Services provided by EE shall be governed by the standard of practice for professional services measured at the time those services are rendered.

All information contained in this report is proprietary and limited to the scope of services, parameters of the analytical methods used and the conditions present at the time of this inspection. Any references to quantities are considered estimates and are not to be construed as actual.

APPENDIX A – LABORATORY ANALYSIS REPORT



Please Reply To:

AmeriSci Los Angeles

24416 S. Main Street, Ste 308

Carson, California 90745

TEL: (310) 834-4868 • FAX: (310) 834-4772

LABORATORY ELECTRONIC TRANSMITTAL

To: Yesenia Galeana
Executive Environmental Services Corporatio

From: Patricia Weakley

Fax #:

AmeriSci Job #: 923051160

Subject: PLM 5 day Results

Client Project: 23-Z0172-0077; Building C, D, D
Exterior, F, H, I, J, K, Building B
(MPR), (Report Amended
5/22/2023)

Email: info@execenv.com, ygaleana@execenv.com

Date: Monday, May 22, 2023

Time: 18:39:23

Comments:

Number of Pages: _____
(including cover sheet)

NOTE: Attached report is to be considered preliminary until final review with accompanying analysis summary letter is issued.

CONFIDENTIALITY NOTICE: Unless otherwise indicated, the information contained in this communication is confidential information intended for use of the individual named above. If the reader of this communication is not the intended recipient, you are hereby notified that any dissemination, distribution or copying of this communication is prohibited. If you have received this communication in error, please immediately notify the sender by telephone and return the original message to the above address via the US Postal Service at our expense. Samples are disposed of in 60 days or unless otherwise instructed by the protocol or special instructions in writing. Thank you.

Certified Analysis Service 24 Hours A Day • 7 Days A Week Competitive Prices
visit our web site - www.amerisci.com

Boston • Los Angeles • New York • Richmond



AmeriSci Los Angeles

24416 S. Main Street, Ste 308
 Carson, California 90745
 TEL: (310) 834-4868 • FAX: (310) 834-4772

PLM Bulk Asbestos Report

Executive Environmental Services Corpor **Date Received** 05/08/23 **AmeriSci Job #** 923051160
 Attn: Yesenia Galeana **Date Examined** 05/13/23 **P.O. #**
 310 East Foothill Blvd. **Page** 1 of 70
 Suite 200 **RE:** 23-Z0172-0077; Building C, D, D Exterior, F, H, I, J, K, Building B
 Arcadia, CA 91006 (MPR), (Report Amended 5/22/2023)

Client No. / HGA	Lab No.	Asbestos Present	Total % Asbestos
2304260077MB-1 Location: Room K1 W. Wall (G102) / Smooth Plaster / Building C Select Walls And Ceilings T-O Except Restrooms Analyst Description: White, Homogeneous, Non-Fibrous, Skim Coat Asbestos Types: Other Material: Non-fibrous 100%	923051160-01.1	No	NAD (by CVES) by Patricia Weakley on 05/13/23
2304260077MB-1 Location: Room K1 W. Wall (G102) / Smooth Plaster / Building C Select Walls And Ceilings T-O Except Restrooms Analyst Description: Beige, Homogeneous, Non-Fibrous, Plaster Asbestos Types: Other Material: Non-fibrous 100%	923051160-01.2	No	NAD (by CVES) by Patricia Weakley on 05/13/23
2304260077MB-2 Location: Room K1 & K2 Passages Wall (G110) / Smooth Plaster / Building C Select Walls And Ceilings T-O Except Restrooms Analyst Description: White, Homogeneous, Non-Fibrous, Skim Coat Asbestos Types: Other Material: Non-fibrous 100%	923051160-02.1	No	NAD (by CVES) by Patricia Weakley on 05/13/23
2304260077MB-2 Location: Room K1 & K2 Passages Wall (G110) / Smooth Plaster / Building C Select Walls And Ceilings T-O Except Restrooms Analyst Description: Beige, Homogeneous, Non-Fibrous, Plaster Asbestos Types: Other Material: Non-fibrous 100%	923051160-02.2	No	NAD (by CVES) by Patricia Weakley on 05/13/23
2304260077MB-3 Location: K-2 Storage NE Ceiling (G108) / Smooth Plaster / Building C Select Walls And Ceilings T-O Except Restrooms Analyst Description: White, Homogeneous, Non-Fibrous, Skim Coat Asbestos Types: Other Material: Non-fibrous 100%	923051160-03.1	No	NAD (by CVES) by Patricia Weakley on 05/13/23

PLM Bulk Asbestos Report

23-Z0172-0077; Building C, D, D Exterior, F, H, I, J, K, Building B (MPR), (Report Amended 5/22/2023)

Client No. / HGA	Lab No.	Asbestos Present	Total % Asbestos
2304260077MB-3	923051160-03.2	No	NAD
Location: K-2 Storage NE Ceiling (G108) / Smooth Plaster / Building C Select Walls And Ceilings T-O Except Restrooms			(by CVES) by Patricia Weakley on 05/13/23
Analyst Description: Beige, Homogeneous, Non-Fibrous, Plaster			
Asbestos Types:			
Other Material: Non-fibrous 100%			
2304260077MB-4	923051160-04.1	No	NAD
Location: K-2 North West Wall (G101) / Smooth Plaster / Building C Select Walls And Ceilings T-O Except Restrooms			(by CVES) by Patricia Weakley on 05/13/23
Analyst Description: White, Homogeneous, Non-Fibrous, Skim Coat			
Asbestos Types:			
Other Material: Non-fibrous 100%			
2304260077MB-4	923051160-04.2	No	NAD
Location: K-2 North West Wall (G101) / Smooth Plaster / Building C Select Walls And Ceilings T-O Except Restrooms			(by CVES) by Patricia Weakley on 05/13/23
Analyst Description: Beige, Homogeneous, Non-Fibrous, Plaster			
Asbestos Types:			
Other Material: Non-fibrous 100%			
2304260077MB-5	923051160-05.1	No	NAD
Location: K-2 East Wall (G101) / Smooth Plaster / Building C Select Walls And Ceilings T-O Except Restrooms			(by CVES) by Patricia Weakley on 05/13/23
Analyst Description: White, Homogeneous, Non-Fibrous, Joint Compound			
Asbestos Types:			
Other Material: Non-fibrous 100%			
2304260077MB-5	923051160-05.2	No	NAD
Location: K-2 East Wall (G101) / Smooth Plaster / Building C Select Walls And Ceilings T-O Except Restrooms			(by CVES) by Patricia Weakley on 05/13/23
Analyst Description: Beige, Homogeneous, Non-Fibrous, Plaster			
Asbestos Types:			
Other Material: Non-fibrous 100%			
2304260077MB-6	923051160-06	No	NAD
Location: Room K-1, SW (G102) / Drywall Ceiling w/o Joint Compound / Room K-1 And K-2 Ceilings T-O			(by CVES) by Patricia Weakley on 05/13/23
Analyst Description: White, Heterogeneous, Fibrous, Drywall			
Asbestos Types:			
Other Material: Cellulose 5%, Non-fibrous 95%			

Client Name: Executive Environmental Services Corporation

PLM Bulk Asbestos Report23-Z0172-0077; Building C, D, D Exterior, F, H, I, J, K, Building
B (MPR), (Report Amended 5/22/2023)

Client No. / HGA	Lab No.	Asbestos Present	Total % Asbestos
2304260077MB-7	923051160-07	No	NAD
Location: Room K-1, NE (G102) / Drywall Ceiling w/o Joint Compound / Room K-1 And K-2 Ceilings T-O			(by CVES) by Patricia Weakley on 05/13/23
Analyst Description: White, Homogeneous, Fibrous, Drywall			
Asbestos Types:			
Other Material: Cellulose 5%, Non-fibrous 95%			
2304260077MB-8	923051160-08	No	NAD
Location: Room K-1, NW (G101) / Drywall Ceiling w/o Joint Compound / Room K-1 And K-2 Ceilings T-O			(by CVES) by Patricia Weakley on 05/13/23
Analyst Description: White, Homogeneous, Fibrous, Drywall			
Asbestos Types:			
Other Material: Cellulose 5%, Non-fibrous 95%			
2304260077MB-9	923051160-09L1	No	NAD
Location: Room K-1 SW (G102) / 12" x 12" Ceiling Tile w/Mastic / Room K-1 And K-2 Ceilings T-O			(by CVES) by Patricia Weakley on 05/13/23
Analyst Description: Yellow, Homogeneous, Fibrous, Ceiling Tile			
Asbestos Types:			
Other Material: Cellulose 98%, Non-fibrous 2%			
2304260077MB-9	923051160-09L2	No	NAD
Location: Room K-1 SW (G102) / 12" x 12" Ceiling Tile w/Mastic / Room K-1 And K-2 Ceilings T-O			(by CVES) by Patricia Weakley on 05/13/23
Analyst Description: Brown, Homogeneous, Non-Fibrous, Mastic			
Asbestos Types:			
Other Material: Non-fibrous 100%			
2304260077MB-10	923051160-10L1	No	NAD
Location: Room K-1 NE (G102) / 12" x 12" Ceiling Tile w/Mastic / Room K-1 And K-2 Ceilings T-O			(by CVES) by Patricia Weakley on 05/13/23
Analyst Description: Yellow, Homogeneous, Fibrous, Ceiling Tile			
Asbestos Types:			
Other Material: Cellulose 98%, Non-fibrous 2%			
2304260077MB-10	923051160-10L2	No	NAD
Location: Room K-1 NE (G102) / 12" x 12" Ceiling Tile w/Mastic / Room K-1 And K-2 Ceilings T-O			(by CVES) by Patricia Weakley on 05/13/23
Analyst Description: Brown, Homogeneous, Non-Fibrous, Mastic			
Asbestos Types:			
Other Material: Non-fibrous 100%			

PLM Bulk Asbestos Report

23-Z0172-0077; Building C, D, D Exterior, F, H, I, J, K, Building B (MPR), (Report Amended 5/22/2023)

Client No. / HGA	Lab No.	Asbestos Present	Total % Asbestos
2304260077MB-11	923051160-11L1	No	NAD
Location: Room K-2 NW (G101) / 12" x 12" Ceiling Tile w/Mastic / Room K-1 And K-2 Ceilings T-O			(by CVES) by Patricia Weakley on 05/13/23
Analyst Description: Yellow, Homogeneous, Fibrous, Ceiling Tile			
Asbestos Types:			
Other Material: Cellulose 98%, Non-fibrous 2%			
2304260077MB-11	923051160-11L2	No	NAD
Location: Room K-2 NW (G101) / 12" x 12" Ceiling Tile w/Mastic / Room K-1 And K-2 Ceilings T-O			(by CVES) by Patricia Weakley on 05/13/23
Analyst Description: Brown, Homogeneous, Non-Fibrous, Mastic			
Asbestos Types:			
Other Material: Non-fibrous 100%			
2304260077MB-12	923051160-12	No	NAD
Location: Room K-2 (G101) N / White Pipe Wrap / Room K-2 (G101) N On HVAC Pipes			(by CVES) by Patricia Weakley on 05/13/23
Analyst Description: Beige, Homogeneous, Non-Fibrous, Pipe Wrap			
Asbestos Types:			
Other Material: Non-fibrous 100%			
2304260077MB-13	923051160-13	No	NAD
Location: Room K-2 (G101) N / White Pipe Wrap / Room K-2 (G101) N On HVAC Pipes			(by CVES) by Patricia Weakley on 05/13/23
Analyst Description: Beige, Homogeneous, Non-Fibrous, Pipe Wrap			
Asbestos Types:			
Other Material: Non-fibrous 100%			
2304260077MB-14	923051160-14	No	NAD
Location: Room K-2 (G101) N / White Pipe Wrap / Room K-2 (G101) N On HVAC Pipes			(by CVES) by Patricia Weakley on 05/13/23
Analyst Description: Beige, Homogeneous, Non-Fibrous, Pipe Wrap			
Asbestos Types:			
Other Material: Non-fibrous 100%			
2304260077MB-15	923051160-15	No	NAD
Location: Room K-2 (G101) N / Black Pipe Wrap / Room K-2 (G101) N On HVAC Pipes			(by CVES) by Patricia Weakley on 05/13/23
Analyst Description: Black, Homogeneous, Non-Fibrous, Pipe Wrap			
Asbestos Types:			
Other Material: Cellulose 20%, Non-fibrous 80%			

PLM Bulk Asbestos Report

23-Z0172-0077; Building C, D, D Exterior, F, H, I, J, K, Building B (MPR), (Report Amended 5/22/2023)

Client No. / HGA	Lab No.	Asbestos Present	Total % Asbestos
2304260077MB-16	923051160-16	No	NAD
Location: Room K-2 (G101) N / Black Pipe Wrap / Room K-2 (G101) N On HVAC Pipes			(by CVES) by Patricia Weakley on 05/13/23
Analyst Description: Black, Homogeneous, Non-Fibrous, Pipe Wrap			
Asbestos Types:			
Other Material: Cellulose 20%, Non-fibrous 80%			
2304260077MB-17	923051160-17	No	NAD
Location: Room K-2 (G101) N / Black Pipe Wrap / Room K-2 (G101) N On HVAC Pipes			(by CVES) by Patricia Weakley on 05/13/23
Analyst Description: Black, Homogeneous, Non-Fibrous, Pipe Wrap			
Asbestos Types:			
Other Material: Cellulose 20%, Non-fibrous 80%			
2304260077MB-18	923051160-18	Yes	15%
Location: Attic Celter / Pipe Elbow Insulation / Building C Attic Center			(by CVES) by Patricia Weakley on 05/13/23
Analyst Description: White, Homogeneous, Fibrous, Pipe Insulation			
Asbestos Types: Chrysotile 5.0 %, Amosite 10.0 %			
Other Material: Non-fibrous 85%			
2304260077MB-19	923051160-19	Yes	15%
Location: Attic Celter / Pipe Elbow Insulation / Building C Attic Center			(by CVES) by Patricia Weakley on 05/13/23
Analyst Description: White, Homogeneous, Fibrous, Pipe Insulation			
Asbestos Types: Chrysotile 5.0 %, Amosite 10.0 %			
Other Material: Non-fibrous 85%			
2304260077MB-20	923051160-20	Yes	15%
Location: Attic Celter / Pipe Elbow Insulation / Building C Attic Center			(by CVES) by Patricia Weakley on 05/13/23
Analyst Description: White, Homogeneous, Fibrous, Pipe Insulation			
Asbestos Types: Crocidolite <1. %, Chrysotile 5.0 %, Amosite 10.0 %			
Other Material: Non-fibrous 85%			
2304260077MB-21	923051160-21	Yes	10%
Location: Attic Celter / Aircell Pipe Run Inspection / Building C Attic Center			(by CVES) by Patricia Weakley on 05/13/23
Analyst Description: White/Brown, Heterogeneous, Fibrous, Air-Cell Insulation			
Asbestos Types: Chrysotile 10.0 %			
Other Material: Cellulose 85%, Non-fibrous 5%			

PLM Bulk Asbestos Report

23-Z0172-0077; Building C, D, D Exterior, F, H, I, J, K, Building B (MPR), (Report Amended 5/22/2023)

Client No. / HGA	Lab No.	Asbestos Present	Total % Asbestos
2304260077MB-22	923051160-22	Yes	10%
Location: Attic Celter / Aircell Pipe Run Inspection / Building C Attic Center			(by CVES) by Patricia Weakley on 05/13/23
Analyst Description: White/Brown, Heterogeneous, Fibrous, Air-Cell Insulation			
Asbestos Types: Chrysotile 10.0 %			
Other Material: Cellulose 85%, Non-fibrous 5%			
2304260077MB-23	923051160-23	Yes	10%
Location: Attic Celter / Aircell Pipe Run Inspection / Building C Attic Center			(by CVES) by Patricia Weakley on 05/13/23
Analyst Description: White/Brown, Heterogeneous, Fibrous, Air-Cell Insulation			
Asbestos Types: Chrysotile 10.0 %			
Other Material: Cellulose 85%, Non-fibrous 5%			
2304260077MB-24	923051160-24	No	NAD
Location: Roof NW / Roof Core / Building (T-O Roof)			(by CVES) by Patricia Weakley on 05/13/23
Analyst Description: Black/Silver, Heterogeneous, Fibrous, Roofing			
Asbestos Types:			
Other Material: Cellulose 15%, Fibrous glass 15%, Non-fibrous 70%			
2304260077MB-25	923051160-25	Yes	2%
Location: Roof S / Roof Core / Building (T-O Roof)			(by CVES) by Patricia Weakley on 05/13/23
Analyst Description: Black, Heterogeneous, Fibrous, Roofing			
Asbestos Types: Chrysotile 2.0 %			
Other Material: Cellulose 15%, Fibrous glass 15%, Synthetic fibers 10%, Non-fibrous 58%			
2304260077MB-26	923051160-26	Yes	2%
Location: Roof NE / Roof Core / Building (T-O Roof)			(by CVES) by Patricia Weakley on 05/13/23
Analyst Description: Black/Silver, Heterogeneous, Fibrous, Roofing			
Asbestos Types: Chrysotile 2.0 %			
Other Material: Cellulose 15%, Fibrous glass 15%, Non-fibrous 68%			
2304260077MB-27	923051160-27	No	NAD
Location: Roof NW Flashing / Roof Mastic / Building C Roof At Roof Jacks And Some Flashings			(by CVES) by Patricia Weakley on 05/13/23
Analyst Description: Black, Homogeneous, Fibrous, Roofing Mastic			
Asbestos Types:			
Other Material: Cellulose 15%, Non-fibrous 85%			

PLM Bulk Asbestos Report

23-Z0172-0077; Building C, D, D Exterior, F, H, I, J, K, Building B (MPR), (Report Amended 5/22/2023)

Client No. / HGA	Lab No.	Asbestos Present	Total % Asbestos
2304260077MB-28	923051160-28	No	NAD
Location: Roof Center Roof Jack / Roof Mastic / Building C Roof At Roof Jacks And Some Flashings			(by CVES) by Patricia Weakley on 05/13/23
Analyst Description: Black, Homogeneous, Fibrous, Roofing Mastic			
Asbestos Types:			
Other Material: Cellulose 15%, Non-fibrous 85%			
2304260077MB-29	923051160-29	No	NAD
Location: Roof SE Flashing / Roof Mastic / Building C Roof At Roof Jacks And Some Flashings			(by CVES) by Patricia Weakley on 05/13/23
Analyst Description: Black, Homogeneous, Fibrous, Roofing Mastic			
Asbestos Types:			
Other Material: Cellulose 15%, Non-fibrous 85%			
2304260077MB-30	923051160-30	No	NAD
Location: Exterior NE / Texture Coat / Building C Exterior At HVAC Units			(by CVES) by Patricia Weakley on 05/13/23
Analyst Description: Multi-Colored, Heterogeneous, Non-Fibrous, Texture Coat			
Asbestos Types:			
Other Material: Non-fibrous 100%			
2304260077MB-31	923051160-31	No	NAD
Location: Exterior NE / Texture Coat / Building C Exterior At HVAC Units			(by CVES) by Patricia Weakley on 05/13/23
Analyst Description: Multi-Colored, Heterogeneous, Non-Fibrous, Texture Coat			
Asbestos Types:			
Other Material: Non-fibrous 100%			
2304260077MB-32	923051160-32	No	NAD
Location: Exterior NW / Texture Coat / Building C Exterior At HVAC Units			(by CVES) by Patricia Weakley on 05/13/23
Analyst Description: Multi-Colored, Heterogeneous, Non-Fibrous, Texture Coat			
Asbestos Types:			
Other Material: Non-fibrous 100%			
2304260077MB-33	923051160-33	No	NAD
Location: Exterior NE / Concrete Pads / Building C Exterior At HVAC Units			(by CVES) by Patricia Weakley on 05/13/23
Analyst Description: Gray, Homogeneous, Non-Fibrous, Cementitious, Concrete			
Asbestos Types:			
Other Material: Non-fibrous 100%			

PLM Bulk Asbestos Report

23-Z0172-0077; Building C, D, D Exterior, F, H, I, J, K, Building B (MPR), (Report Amended 5/22/2023)

Client No. / HGA	Lab No.	Asbestos Present	Total % Asbestos
2304260077MB-34	923051160-34	No	NAD
Location: Exterior NW / Concrete Pads / Building C Exterior At HVAC Units			(by CVES) by Patricia Weakley on 05/13/23
Analyst Description: Gray, Homogeneous, Non-Fibrous, Cementitious, Concrete			
Asbestos Types:			
Other Material: Non-fibrous 100%			
2304260077MB-35	923051160-35	No	NAD
Location: Exterior NW / Concrete Pads / Building C Exterior At HVAC Units			(by CVES) by Patricia Weakley on 05/13/23
Analyst Description: Gray, Homogeneous, Non-Fibrous, Cementitious, Concrete			
Asbestos Types:			
Other Material: Non-fibrous 100%			
2304260077MB-36	923051160-36	No	NAD
Location: Exterior NE / Asphalt / Building C Exterior N			(by CVES) by Patricia Weakley on 05/13/23
Analyst Description: Black, Homogeneous, Fibrous, Asphalt			
Asbestos Types:			
Other Material: Cellulose 10%, Non-fibrous 90%			
2304260077MB-37	923051160-37	No	NAD
Location: Exterior NW / Asphalt / Building C Exterior N			(by CVES) by Patricia Weakley on 05/13/23
Analyst Description: Black, Homogeneous, Fibrous, Asphalt			
Asbestos Types:			
Other Material: Cellulose 10%, Non-fibrous 90%			
2304260077MB-38	923051160-38	No	NAD
Location: Exterior NW / Asphalt / Building C Exterior N			(by CVES) by Patricia Weakley on 05/13/23
Analyst Description: Black, Homogeneous, Fibrous, Asphalt			
Asbestos Types:			
Other Material: Cellulose 10%, Non-fibrous 90%			
2304270077MB-39	923051160-39.1	No	NAD
Location: Room 3 (C101) SW / Plaster / Select Walls T-O			(by CVES) by Megan A DeLara on 05/13/23
Analyst Description: White, Homogeneous, Non-Fibrous, Skim Coat			
Asbestos Types:			
Other Material: Non-fibrous 100%			

Client Name: Executive Environmental Services Corporation

PLM Bulk Asbestos Report

23-Z0172-0077; Building C, D, D Exterior, F, H, I, J, K, Building B (MPR), (Report Amended 5/22/2023)

Client No. / HGA	Lab No.	Asbestos Present	Total % Asbestos
2304270077MB-39 Location: Room 3 (C101) SW / Plaster / Select Walls T-O	923051160-39.2	No	NAD (by CVES) by Megan A DeLara on 05/13/23
Analyst Description: Off-White, Homogeneous, Non-Fibrous, Plaster			
Asbestos Types:			
Other Material: Non-fibrous 100%			
2304270077MB-40 Location: Room 3 (C101) NE / Plaster / Select Walls T-O	923051160-40.1	No	NAD (by CVES) by Megan A DeLara on 05/13/23
Analyst Description: White, Homogeneous, Non-Fibrous, Skim Coat			
Asbestos Types:			
Other Material: Non-fibrous 100%			
2304270077MB-40 Location: Room 3 (C101) NE / Plaster / Select Walls T-O	923051160-40.2	No	NAD (by CVES) by Megan A DeLara on 05/13/23
Analyst Description: Off-White, Homogeneous, Non-Fibrous, Plaster			
Asbestos Types:			
Other Material: Non-fibrous 100%			
2304270077MB-41 Location: Room 4 (C102) SW / Plaster / Select Walls T-O	923051160-41.1	No	NAD (by CVES) by Megan A DeLara on 05/13/23
Analyst Description: White, Homogeneous, Non-Fibrous, Skim Coat			
Asbestos Types:			
Other Material: Non-fibrous 100%			
2304270077MB-41 Location: Room 4 (C102) SW / Plaster / Select Walls T-O	923051160-41.2	No	NAD (by CVES) by Megan A DeLara on 05/13/23
Analyst Description: Off-White, Homogeneous, Non-Fibrous, Plaster			
Asbestos Types:			
Other Material: Non-fibrous 100%			
2304270077MB-42 Location: Room 5 (C103) NW / Plaster / Select Walls T-O	923051160-42.1	No	NAD (by CVES) by Megan A DeLara on 05/13/23
Analyst Description: White, Homogeneous, Non-Fibrous, Skim Coat			
Asbestos Types:			
Other Material: Non-fibrous 100%			

PLM Bulk Asbestos Report

23-Z0172-0077; Building C, D, D Exterior, F, H, I, J, K, Building
B (MPR), (Report Amended 5/22/2023)

Client No. / HGA	Lab No.	Asbestos Present	Total % Asbestos
2304270077MB-42	923051160-42.2	No	NAD
Location: Room 5 (C103) NW / Plaster / Select Walls T-O			(by CVES) by Megan A DeLara on 05/13/23
Analyst Description: Off-White, Homogeneous, Non-Fibrous, Plaster			
Asbestos Types:			
Other Material: Non-fibrous 100%			
2304270077MB-43	923051160-43.1	No	NAD
Location: Room 5 (C103) SE / Plaster / Select Walls T-O			(by CVES) by Megan A DeLara on 05/13/23
Analyst Description: White, Homogeneous, Non-Fibrous, Skim Coat			
Asbestos Types:			
Other Material: Non-fibrous 100%			
2304270077MB-43	923051160-43.2	No	NAD
Location: Room 5 (C103) SE / Plaster / Select Walls T-O			(by CVES) by Megan A DeLara on 05/13/23
Analyst Description: Off-White, Homogeneous, Non-Fibrous, Plaster			
Asbestos Types:			
Other Material: Non-fibrous 100%			
2304270077MB-44	923051160-44	No	NAD
Location: Room 3 (C101) NW / Drywall Ceiling w/o Joint Compound / Ceilings T-O			(by CVES) by Megan A DeLara on 05/13/23
Analyst Description: White, Homogeneous, Fibrous, Drywall			
Asbestos Types:			
Other Material: Cellulose 5%, Non-fibrous 95%			
2304270077MB-45	923051160-45	No	NAD
Location: Room 4 (C102) SW / Drywall Ceiling w/o Joint Compound / Ceilings T-O			(by CVES) by Megan A DeLara on 05/13/23
Analyst Description: White, Homogeneous, Fibrous, Drywall			
Asbestos Types:			
Other Material: Cellulose 5%, Non-fibrous 95%			
2304270077MB-46	923051160-46	No	NAD
Location: Room 5 (C103) NW / Drywall Ceiling w/o Joint Compound / Ceilings T-O			(by CVES) by Megan A DeLara on 05/13/23
Analyst Description: White, Homogeneous, Fibrous, Drywall			
Asbestos Types:			
Other Material: Cellulose 5%, Non-fibrous 95%			

PLM Bulk Asbestos Report

23-Z0172-0077; Building C, D, D Exterior, F, H, I, J, K, Building
B (MPR), (Report Amended 5/22/2023)

Client No. / HGA	Lab No.	Asbestos Present	Total % Asbestos
2304270077MB-47	923051160-47L1	No	NAD
Location: Room 3 (C101) NW / 12" x 12" Ceiling Tiles w/Mastic / Ceilings T-O			(by CVES) by Megan A DeLara on 05/13/23
Analyst Description: Tan, Homogeneous, Fibrous, Ceiling Tile			
Asbestos Types:			
Other Material: Cellulose 85%, Non-fibrous 15%			
2304270077MB-47	923051160-47L2	No	NAD
Location: Room 3 (C101) NW / 12" x 12" Ceiling Tiles w/Mastic / Ceilings T-O			(by CVES) by Megan A DeLara on 05/13/23
Analyst Description: Brown, Homogeneous, Non-Fibrous, Mastic			
Asbestos Types:			
Other Material: Non-fibrous 100%			
2304270077MB-48	923051160-48L1	No	NAD
Location: Room 4 (C102) SW / 12" x 12" Ceiling Tiles w/Mastic / Ceilings T-O			(by CVES) by Megan A DeLara on 05/13/23
Analyst Description: Tan, Homogeneous, Fibrous, Ceiling Tile			
Asbestos Types:			
Other Material: Cellulose 85%, Non-fibrous 15%			
2304270077MB-48	923051160-48L2	No	NAD
Location: Room 4 (C102) SW / 12" x 12" Ceiling Tiles w/Mastic / Ceilings T-O			(by CVES) by Megan A DeLara on 05/13/23
Analyst Description: Brown, Homogeneous, Non-Fibrous, Mastic			
Asbestos Types:			
Other Material: Non-fibrous 100%			
2304270077MB-49	923051160-49L1	No	NAD
Location: Room 5 (C103) NW / 12" x 12" Ceiling Tiles w/Mastic / Ceilings T-O			(by CVES) by Megan A DeLara on 05/13/23
Analyst Description: Tan, Homogeneous, Fibrous, Ceiling Tile			
Asbestos Types:			
Other Material: Cellulose 85%, Non-fibrous 15%			
2304270077MB-49	923051160-49L2	No	NAD
Location: Room 5 (C103) NW / 12" x 12" Ceiling Tiles w/Mastic / Ceilings T-O			(by CVES) by Megan A DeLara on 05/13/23
Analyst Description: Brown, Homogeneous, Non-Fibrous, Mastic			
Asbestos Types:			
Other Material: Non-fibrous 100%			

PLM Bulk Asbestos Report

23-Z0172-0077; Building C, D, D Exterior, F, H, I, J, K, Building B (MPR), (Report Amended 5/22/2023)

Client No. / HGA	Lab No.	Asbestos Present	Total % Asbestos
2304270077MB-50 Location: Room 3 (C101) S / White Pipe Wrap / Rooms 3-5 Interior S At HVAC Units	923051160-50	No	NAD (by CVES) by Megan A DeLara on 05/13/23
Analyst Description: White, Homogeneous, Non-Fibrous, Pipe Wrap			
Asbestos Types:			
Other Material: Non-fibrous 100%			
2304270077MB-51 Location: Room 4 (C102) S / White Pipe Wrap / Rooms 3-5 Interior S At HVAC Units	923051160-51	No	NAD (by CVES) by Megan A DeLara on 05/13/23
Analyst Description: White, Homogeneous, Non-Fibrous, Pipe Wrap			
Asbestos Types:			
Other Material: Non-fibrous 100%			
2304270077MB-52 Location: Room 5 (C103) S / White Pipe Wrap / Rooms 3-5 Interior S At HVAC Units	923051160-52	No	NAD (by CVES) by Megan A DeLara on 05/13/23
Analyst Description: White, Homogeneous, Non-Fibrous, Pipe Wrap			
Asbestos Types:			
Other Material: Non-fibrous 100%			
2304270077MB-53 Location: Room 3 (C102) S / Black Pipe Wrap / Rooms 3 + 4 Interior S At HVAC Units	923051160-53	No	NAD (by CVES) by Megan A DeLara on 05/13/23
Analyst Description: Black, Homogeneous, Non-Fibrous, Pipe Wrap			
Asbestos Types:			
Other Material: Non-fibrous 100%			
2304270077MB-54 Location: Room 3 (C102) S / Black Pipe Wrap / Rooms 3 + 4 Interior S At HVAC Units	923051160-54	No	NAD (by CVES) by Megan A DeLara on 05/13/23
Analyst Description: Black, Homogeneous, Non-Fibrous, Pipe Wrap			
Asbestos Types:			
Other Material: Non-fibrous 100%			
2304270077MB-55 Location: Room 4 (C103) S / Black Pipe Wrap / Rooms 3 + 4 Interior S At HVAC Units	923051160-55	No	NAD (by CVES) by Megan A DeLara on 05/13/23
Analyst Description: Black, Homogeneous, Non-Fibrous, Pipe Wrap			
Asbestos Types:			
Other Material: Non-fibrous 100%			

PLM Bulk Asbestos Report

23-Z0172-0077; Building C, D, D Exterior, F, H, I, J, K, Building
B (MPR), (Report Amended 5/22/2023)

Client No. / HGA	Lab No.	Asbestos Present	Total % Asbestos
2304270077MB-56	923051160-56	Yes	15%
Location: Attic W / Pipe Elbow Insulation / T-O Attic			(by CVES) by Megan A DeLara on 05/13/23
Analyst Description: White, Homogeneous, Non-Fibrous, Pipe Insulation			
Asbestos Types: Chrysotile 10.0 %, Amosite 5.0 %			
Other Material: Non-fibrous 85%			
2304270077MB-57	923051160-57	Yes	15%
Location: Attic W / Pipe Elbow Insulation / T-O Attic			(by CVES) by Megan A DeLara on 05/13/23
Analyst Description: White, Homogeneous, Fibrous, Pipe Insulation			
Asbestos Types: Chrysotile 10.0 %, Amosite 5.0 %			
Other Material: Non-fibrous 85%			
2304270077MB-58	923051160-58	Yes	15%
Location: Attic Center / Pipe Elbow Insulation / T-O Attic			(by CVES) by Megan A DeLara on 05/13/23
Analyst Description: White, Homogeneous, Fibrous, Pipe Insulation			
Asbestos Types: Chrysotile 10.0 %, Amosite 5.0 %			
Other Material: Non-fibrous 85%			
2304270077MB-59	923051160-59	Yes	10%
Location: Attic W / Aircell Pipe Run Insulation / T-O Attic			(by CVES) by Megan A DeLara on 05/13/23
Analyst Description: Off-White, Homogeneous, Fibrous, Air-Cell Insulation			
Asbestos Types: Chrysotile 10.0 %			
Other Material: Cellulose 85%, Non-fibrous 5%			
2304270077MB-60	923051160-60	Yes	10%
Location: Attic Center / Aircell Pipe Run Insulation / T-O Attic			(by CVES) by Megan A DeLara on 05/13/23
Analyst Description: Off-White, Homogeneous, Fibrous, Air-Cell Insulation			
Asbestos Types: Chrysotile 10.0 %			
Other Material: Cellulose 85%, Non-fibrous 5%			
2304270077MB-61	923051160-61	Yes	10%
Location: Attic NE / Aircell Pipe Run Insulation / T-O Attic			(by CVES) by Megan A DeLara on 05/13/23
Analyst Description: Off-White, Homogeneous, Fibrous, Air-Cell Insulation			
Asbestos Types: Chrysotile 10.0 %			
Other Material: Cellulose 85%, Non-fibrous 5%			

Client Name: Executive Environmental Services Corporation

PLM Bulk Asbestos Report

23-Z0172-0077; Building C, D, D Exterior, F, H, I, J, K, Building
B (MPR), (Report Amended 5/22/2023)

Client No. / HGA	Lab No.	Asbestos Present	Total % Asbestos
2305010077MB-62 Location: Roof NW / Roof Core / Roof T-O	923051160-62L1	No	NAD (by CVES) by Megan A DeLara on 05/13/23
Analyst Description: Silver/Black, Homogeneous, Fibrous, Roof Membrane			
Asbestos Types:			
Other Material: Cellulose 20%, Fibrous glass 10%, Non-fibrous 70%			
2305010077MB-62 Location: Roof NW / Roof Core / Roof T-O	923051160-62L2	No	NAD (by CVES) by Megan A DeLara on 05/13/23
Analyst Description: Black, Homogeneous, Fibrous, Roofing Shingle			
Asbestos Types:			
Other Material: Cellulose 30%, Non-fibrous 70%			
2305010077MB-62 Location: Roof NW / Roof Core / Roof T-O	923051160-62L3	Yes	15% (by CVES) by Megan A DeLara on 05/13/23
Analyst Description: Brown/Black, Homogeneous, Fibrous, Roof Felt			
Asbestos Types: Chrysotile 15.0 %			
Other Material: Cellulose 50%, Non-fibrous 35%			
2305010077MB-63 Location: Roof Center S / Roof Core / Roof T-O	923051160-63L1	No	NAD (by CVES) by Megan A DeLara on 05/13/23
Analyst Description: Silver/Black, Heterogeneous, Fibrous, Roof Membrane			
Asbestos Types:			
Other Material: Cellulose 20%, Fibrous glass 10%, Non-fibrous 70%			
2305010077MB-63 Location: Roof Center S / Roof Core / Roof T-O	923051160-63L2	No	NAD (by CVES) by Megan A DeLara on 05/13/23
Analyst Description: Black, Homogeneous, Fibrous, Roofing Shingle			
Asbestos Types:			
Other Material: Cellulose 30%, Non-fibrous 70%			
2305010077MB-63 Location: Roof Center S / Roof Core / Roof T-O	923051160-63L3	Yes	15% (by CVES) by Megan A DeLara on 05/13/23
Analyst Description: Brown/Black, Homogeneous, Fibrous, Roof Felt			
Asbestos Types: Chrysotile 15.0 %			
Other Material: Cellulose 50%, Non-fibrous 35%			

PLM Bulk Asbestos Report

23-Z0172-0077; Building C, D, D Exterior, F, H, I, J, K, Building B (MPR), (Report Amended 5/22/2023)

Client No. / HGA	Lab No.	Asbestos Present	Total % Asbestos
2305010077MB-64 Location: Roof NE / Roof Core / Roof T-O	923051160-64L1	No	NAD (by CVES) by Megan A DeLara on 05/13/23
Analyst Description: Silver/Black, Homogeneous, Fibrous, Roof Membrane			
Asbestos Types:			
Other Material: Cellulose 20%, Fibrous glass 10%, Non-fibrous 70%			
2305010077MB-64 Location: Roof NE / Roof Core / Roof T-O	923051160-64L2	No	NAD (by CVES) by Megan A DeLara on 05/13/23
Analyst Description: Black, Homogeneous, Fibrous, Roofing Shingle			
Asbestos Types:			
Other Material: Cellulose 30%, Non-fibrous 70%			
2305010077MB-64 Location: Roof NE / Roof Core / Roof T-O	923051160-64L3	Yes	15% (by CVES) by Megan A DeLara on 05/13/23
Analyst Description: Brown/Black, Homogeneous, Fibrous, Roof Felt			
Asbestos Types: Chrysotile 15.0 %			
Other Material: Cellulose 50%, Non-fibrous 35%			
2305010077MB-65 Location: Roof SW Flashing / Roof Mastic / Roof At Roof Jacks And Some Flashings	923051160-65	Yes	3% (by CVES) by Megan A DeLara on 05/13/23
Analyst Description: Black, Homogeneous, Fibrous, Roofing Mastic			
Asbestos Types: Chrysotile 3.0 %			
Other Material: Non-fibrous 97%			
2305010077MB-66 Location: Roof W Roof Jack / Roof Mastic / Roof At Roof Jacks And Some Flashings	923051160-66	No	NAD (by CVES) by Megan A DeLara on 05/13/23
Analyst Description: Black, Homogeneous, Non-Fibrous, Roofing Mastic			
Asbestos Types:			
Other Material: Non-fibrous 100%			
2305010077MB-67 Location: Roof NE Flashing / Roof Mastic / Roof At Roof Jacks And Some Flashings	923051160-67	No	NAD (by CVES) by Megan A DeLara on 05/13/23
Analyst Description: Black, Homogeneous, Non-Fibrous, Roofing Mastic			
Asbestos Types:			
Other Material: Non-fibrous 100%			

PLM Bulk Asbestos Report

23-Z0172-0077; Building C, D, D Exterior, F, H, I, J, K, Building B (MPR), (Report Amended 5/22/2023)

Client No. / HGA	Lab No.	Asbestos Present	Total % Asbestos
2305010077MB-68 Location: Exterior SW / Texture Coat / Exterior S At HVAC Units Analyst Description: Multi-Colored, Homogeneous, Non-Fibrous, Texture Coat Asbestos Types: Other Material: Non-fibrous 100%	923051160-68	No	NAD (by CVES) by Megan A DeLara on 05/13/23
2305010077MB-69 Location: Exterior S / Texture Coat / Exterior S At HVAC Units Analyst Description: Multi-Colored, Homogeneous, Non-Fibrous, Texture Coat Asbestos Types: Other Material: Non-fibrous 100%	923051160-69	No	NAD (by CVES) by Megan A DeLara on 05/13/23
2305010077MB-70 Location: Exterior SE / Texture Coat / Exterior S At HVAC Units Analyst Description: Multi-Colored, Homogeneous, Non-Fibrous, Texture Coat Asbestos Types: Other Material: Non-fibrous 100%	923051160-70	No	NAD (by CVES) by Megan A DeLara on 05/13/23
2305010077MB-71 Location: Exterior SW / Concrete Pads / Exteriors At HVAC Units Analyst Description: Gray, Homogeneous, Non-Fibrous, Cementitious, Concrete Asbestos Types: Other Material: Non-fibrous 100%	923051160-71	No	NAD (by CVES) by Megan A DeLara on 05/13/23
2305010077MB-72 Location: Exterior S / Concrete Pads / Exteriors At HVAC Units Analyst Description: Gray, Homogeneous, Non-Fibrous, Cementitious, Concrete Asbestos Types: Other Material: Non-fibrous 100%	923051160-72	No	NAD (by CVES) by Megan A DeLara on 05/13/23
2305010077MB-73 Location: Exterior SE / Concrete Pads / Exteriors At HVAC Units Analyst Description: Gray, Homogeneous, Non-Fibrous, Cementitious, Concrete Asbestos Types: Other Material: Non-fibrous 100%	923051160-73	No	NAD (by CVES) by Megan A DeLara on 05/13/23

PLM Bulk Asbestos Report

23-Z0172-0077; Building C, D, D Exterior, F, H, I, J, K, Building B (MPR), (Report Amended 5/22/2023)

Client No. / HGA	Lab No.	Asbestos Present	Total % Asbestos
2305010077MB-74 Location: Room 8 (D101) NW / Plaster / T-O Select Walls Rooms 8-10 Analyst Description: White, Homogeneous, Non-Fibrous, Skim Coat Asbestos Types: Other Material: Non-fibrous 100%	923051160-74.1	No	NAD (by CVES) by Megan A DeLara on 05/13/23
2305010077MB-74 Location: Room 8 (D101) NW / Plaster / T-O Select Walls Rooms 8-10 Analyst Description: Beige, Homogeneous, Non-Fibrous, Plaster Asbestos Types: Other Material: Non-fibrous 100%	923051160-74.2	No	NAD (by CVES) by Megan A DeLara on 05/13/23
2305010077MB-75 Location: Room 9 (D102) NW / Plaster / T-O Select Walls Rooms 8-10 Analyst Description: White, Homogeneous, Non-Fibrous, Skim Coat Asbestos Types: Other Material: Non-fibrous 100%	923051160-75.1	No	NAD (by CVES) by Megan A DeLara on 05/13/23
2305010077MB-75 Location: Room 9 (D102) NW / Plaster / T-O Select Walls Rooms 8-10 Analyst Description: Beige, Homogeneous, Non-Fibrous, Plaster Asbestos Types: Other Material: Non-fibrous 100%	923051160-75.2	No	NAD (by CVES) by Megan A DeLara on 05/13/23
2305010077MB-76 Location: Room 9 (D102) NE / Plaster / T-O Select Walls Rooms 8-10 Analyst Description: White, Homogeneous, Non-Fibrous, Skim Coat Asbestos Types: Other Material: Non-fibrous 100%	923051160-76.1	No	NAD (by CVES) by Megan A DeLara on 05/13/23
2305010077MB-76 Location: Room 9 (D102) NE / Plaster / T-O Select Walls Rooms 8-10 Analyst Description: Beige, Homogeneous, Non-Fibrous, Plaster Asbestos Types: Other Material: Non-fibrous 100%	923051160-76.2	No	NAD (by CVES) by Megan A DeLara on 05/13/23

PLM Bulk Asbestos Report

23-Z0172-0077; Building C, D, D Exterior, F, H, I, J, K, Building B (MPR), (Report Amended 5/22/2023)

Client No. / HGA	Lab No.	Asbestos Present	Total % Asbestos
2305010077MB-77	923051160-77.1	No	NAD
Location: Room 10 (D103) NE / Plaster / T-O Select Walls Rooms 8-10			(by CVES) by Megan A DeLara on 05/13/23
Analyst Description: White, Homogeneous, Non-Fibrous, Skim Coat			
Asbestos Types:			
Other Material: Non-fibrous 100%			
2305010077MB-77	923051160-77.2	No	NAD
Location: Room 10 (D103) NE / Plaster / T-O Select Walls Rooms 8-10			(by CVES) by Megan A DeLara on 05/13/23
Analyst Description: Beige, Homogeneous, Non-Fibrous, Plaster			
Asbestos Types:			
Other Material: Non-fibrous 100%			
2305010077MB-78	923051160-78.1	No	NAD
Location: Room 10 (D103) SW / Plaster / T-O Select Walls Rooms 8-10			(by CVES) by Megan A DeLara on 05/13/23
Analyst Description: White, Homogeneous, Non-Fibrous, Skim Coat			
Asbestos Types:			
Other Material: Non-fibrous 100%			
2305010077MB-78	923051160-78.2	No	NAD
Location: Room 10 (D103) SW / Plaster / T-O Select Walls Rooms 8-10			(by CVES) by Megan A DeLara on 05/13/23
Analyst Description: Beige, Homogeneous, Non-Fibrous, Plaster			
Asbestos Types:			
Other Material: Non-fibrous 100%			
2305010077MB-79	923051160-79	No	NAD
Location: Room 8 (D101) SW / Drywall - Ceiling w/o Joint Compound / T-O Ceilings			(by CVES) by Megan A DeLara on 05/13/23
Analyst Description: White/Brown, Homogeneous, Fibrous, Drywall			
Asbestos Types:			
Other Material: Cellulose 5%, Non-fibrous 95%			
2305010077MB-80	923051160-80	No	NAD
Location: Room 9 (D102) NW / Drywall - Ceiling w/o Joint Compound / T-O Ceilings			(by CVES) by Megan A DeLara on 05/13/23
Analyst Description: White/Brown, Homogeneous, Fibrous, Drywall			
Asbestos Types:			
Other Material: Cellulose 5%, Non-fibrous 95%			

Client Name: Executive Environmental Services Corporation

PLM Bulk Asbestos Report

23-Z0172-0077; Building C, D, D Exterior, F, H, I, J, K, Building B (MPR), (Report Amended 5/22/2023)

Client No. / HGA	Lab No.	Asbestos Present	Total % Asbestos
2305010077MB-81	923051160-81	No	NAD
Location: Room 10 (D103) SE / Drywall - Ceiling w/o Joint Compound / T-O Ceilings			(by CVES) by Megan A DeLara on 05/13/23
Analyst Description: White/Brown, Homogeneous, Fibrous, Drywall			
Asbestos Types:			
Other Material: Cellulose 5%, Non-fibrous 95%			
2305010077MB-82	923051160-82L1	No	NAD
Location: Room 8 (D101) SW / 12" x 12" Ceiling Tiles w/ Mastic / T-O Ceilings			(by CVES) by Megan A DeLara on 05/13/23
Analyst Description: Tan, Homogeneous, Fibrous, Ceiling Tile			
Asbestos Types:			
Other Material: Cellulose 85%, Non-fibrous 15%			
2305010077MB-82	923051160-82L2	No	NAD
Location: Room 8 (D101) SW / 12" x 12" Ceiling Tiles w/ Mastic / T-O Ceilings			(by CVES) by Megan A DeLara on 05/13/23
Analyst Description: Brown, Homogeneous, Non-Fibrous, Mastic			
Asbestos Types:			
Other Material: Non-fibrous 100%			
2305010077MB-83	923051160-83L1	No	NAD
Location: Room 9 (D101) NW / 12" x 12" Ceiling Tiles w/ Mastic / T-O Ceilings			(by CVES) by Megan A DeLara on 05/13/23
Analyst Description: Tan, Homogeneous, Fibrous, Ceiling Tile			
Asbestos Types:			
Other Material: Cellulose 85%, Non-fibrous 15%			
2305010077MB-83	923051160-83L2	No	NAD
Location: Room 9 (D101) NW / 12" x 12" Ceiling Tiles w/ Mastic / T-O Ceilings			(by CVES) by Megan A DeLara on 05/13/23
Analyst Description: Brown, Homogeneous, Non-Fibrous, Mastic			
Asbestos Types:			
Other Material: Non-fibrous 100%			
2305010077MB-84	923051160-84L1	No	NAD
Location: Room 10 (D103) SE / 12" x 12" Ceiling Tiles w/ Mastic / T-O Ceilings			(by CVES) by Megan A DeLara on 05/13/23
Analyst Description: Tan, Homogeneous, Fibrous, Ceiling Tile			
Asbestos Types:			
Other Material: Cellulose 85%, Non-fibrous 15%			

PLM Bulk Asbestos Report

23-Z0172-0077; Building C, D, D Exterior, F, H, I, J, K, Building B (MPR), (Report Amended 5/22/2023)

Client No. / HGA	Lab No.	Asbestos Present	Total % Asbestos
2305010077MB-84	923051160-84L2	No	NAD
Location: Room 10 (D103) SE / 12" x 12" Ceiling Tiles w/ Mastic / T-O Ceilings			(by CVES) by Megan A DeLara on 05/13/23
Analyst Description: Brown, Homogeneous, Non-Fibrous, Mastic Asbestos Types: Other Material: Non-fibrous 100%			
2305010077MB-85	923051160-85	No	NAD
Location: Room 8 (D101) S / White Pipe Wrap / Building F Rooms 8-10 S At HVAC Unit			(by CVES) by Megan A DeLara on 05/13/23
Analyst Description: White, Homogeneous, Non-Fibrous, Pipe Wrap Asbestos Types: Other Material: Non-fibrous 100%			
2305010077MB-86	923051160-86	No	NAD
Location: Room 9 (D102) S / White Pipe Wrap / Building F Rooms 8-10 S At HVAC Unit			(by CVES) by Megan A DeLara on 05/13/23
Analyst Description: White, Homogeneous, Non-Fibrous, Pipe Wrap Asbestos Types: Other Material: Non-fibrous 100%			
2305010077MB-87	923051160-87	No	NAD
Location: Room 10 (D103) S / White Pipe Wrap / Building F Rooms 8-10 S At HVAC Unit			(by CVES) by Megan A DeLara on 05/13/23
Analyst Description: White, Homogeneous, Non-Fibrous, Pipe Wrap Asbestos Types: Other Material: Non-fibrous 100%			
2305010077MB-88	923051160-88	No	NAD
Location: Room 9 (D102) S / Black Pipe Wrap / Building F Room 9+10 S At HVAC Unit			(by CVES) by Megan A DeLara on 05/13/23
Analyst Description: Black, Homogeneous, Non-Fibrous, Pipe Wrap Asbestos Types: Other Material: Non-fibrous 100%			
2305010077MB-89	923051160-89	No	NAD
Location: Room 9 (D102) S / Black Pipe Wrap / Building F Room 9+10 S At HVAC Unit			(by CVES) by Megan A DeLara on 05/13/23
Analyst Description: Black, Homogeneous, Non-Fibrous, Pipe Wrap Asbestos Types: Other Material: Non-fibrous 100%			

PLM Bulk Asbestos Report

23-Z0172-0077; Building C, D, D Exterior, F, H, I, J, K, Building B (MPR), (Report Amended 5/22/2023)

Client No. / HGA	Lab No.	Asbestos Present	Total % Asbestos
2305010077MB-90	923051160-90	No	NAD
Location: Room 10 (D103) S / Black Pipe Wrap / Building F Room 9+10 S At HVAC Unit			(by CVES) by Megan A DeLara on 05/13/23
Analyst Description: Black, Homogeneous, Non-Fibrous, Pipe Wrap			
Asbestos Types:			
Other Material: Non-fibrous 100%			
2305020077MB-91	923051160-91	Yes	15%
Location: Attic N / Pipe Elbow Insulation / Building F Attic T-O			(by CVES) by Megan A DeLara on 05/13/23
Analyst Description: Off-White, Homogeneous, Fibrous, Elbow Insulation			
Asbestos Types: Chrysotile 5.0 %, Amosite 10.0 %			
Other Material: Non-fibrous 85%			
2305020077MB-92	923051160-92	Yes	15%
Location: Attic Center / Pipe Elbow Insulation / Building F Attic T-O			(by CVES) by Megan A DeLara on 05/13/23
Analyst Description: Off-White, Homogeneous, Fibrous, Elbow Insulation			
Asbestos Types: Chrysotile 5.0 %, Amosite 10.0 %			
Other Material: Non-fibrous 85%			
2305020077MB-93	923051160-93	Yes	15%
Location: Attic W / Pipe Elbow Insulation / Building F Attic T-O			(by CVES) by Megan A DeLara on 05/13/23
Analyst Description: Off-White, Homogeneous, Fibrous, Elbow Insulation			
Asbestos Types: Chrysotile 5.0 %, Amosite 10.0 %			
Other Material: Non-fibrous 85%			
2305020077MB-94	923051160-94	Yes	10%
Location: Attic NW / Aircell Pipe Run Insulation / Building F Attic T-O			(by CVES) by Megan A DeLara on 05/13/23
Analyst Description: White/Brown, Homogeneous, Fibrous, Air-Cell Insulation			
Asbestos Types: Chrysotile 10.0 %			
Other Material: Cellulose 25%, Non-fibrous 65%			
2305020077MB-95	923051160-95	Yes	10%
Location: Attic Center / Aircell Pipe Run Insulation / Building F Attic T-O			(by CVES) by Megan A DeLara on 05/13/23
Analyst Description: White/Brown/Black, Homogeneous, Fibrous, Air-Cell Insulation			
Asbestos Types: Chrysotile 10.0 %			
Other Material: Cellulose 25%, Non-fibrous 65%			

Client Name: Executive Environmental Services Corporation

PLM Bulk Asbestos Report

23-Z0172-0077; Building C, D, D Exterior, F, H, I, J, K, Building B (MPR), (Report Amended 5/22/2023)

Client No. / HGA	Lab No.	Asbestos Present	Total % Asbestos
2305020077MB-96 Location: Attic NE / Aircell Pipe Run Insulation / Building F Attic T-O	923051160-96	No	NAD (by CVES) by Megan A DeLara on 05/13/23
Analyst Description: Tan/Black, Homogeneous, Fibrous, Air-Cell Insulation			
Asbestos Types:			
Other Material: Cellulose 65%, Non-fibrous 35%			
2305020077MB-97 Location: Roof NW / Roof Core / Building F Roof T-O	923051160-97L1	No	NAD (by CVES) by Megan A DeLara on 05/13/23
Analyst Description: Silver/Black, Homogeneous, Fibrous, Roof Membrane			
Asbestos Types:			
Other Material: Cellulose 20%, Fibrous glass 10%, Non-fibrous 70%			
2305020077MB-97 Location: Roof NW / Roof Core / Building F Roof T-O	923051160-97L2	No	NAD (by CVES) by Megan A DeLara on 05/13/23
Analyst Description: Black, Homogeneous, Fibrous, Roofing Shingle			
Asbestos Types:			
Other Material: Cellulose 30%, Non-fibrous 70%			
2305020077MB-97 Location: Roof NW / Roof Core / Building F Roof T-O	923051160-97L3	Yes	15% (by CVES) by Megan A DeLara on 05/13/23
Analyst Description: Brown/Black, Homogeneous, Fibrous, Roof Felt			
Asbestos Types: Chrysotile 15.0 %			
Other Material: Cellulose 50%, Non-fibrous 35%			
2305020077MB-98 Location: Roof S / Roof Core / Building F Roof T-O	923051160-98L1	No	NAD (by CVES) by Megan A DeLara on 05/13/23
Analyst Description: Silver/Black, Homogeneous, Fibrous, Roof Membrane			
Asbestos Types:			
Other Material: Cellulose 20%, Fibrous glass 10%, Non-fibrous 70%			
2305020077MB-98 Location: Roof S / Roof Core / Building F Roof T-O	923051160-98L2	No	NAD (by CVES) by Megan A DeLara on 05/13/23
Analyst Description: Black, Homogeneous, Fibrous, Roofing Shingle			
Asbestos Types:			
Other Material: Cellulose 30%, Non-fibrous 70%			

PLM Bulk Asbestos Report

23-Z0172-0077; Building C, D, D Exterior, F, H, I, J, K, Building
B (MPR), (Report Amended 5/22/2023)

Client No. / HGA	Lab No.	Asbestos Present	Total % Asbestos
2305020077MB-98 Location: Roof S / Roof Core / Building F Roof T-O	923051160-98L3	Yes	15% (by CVES) by Megan A DeLara on 05/13/23
Analyst Description: Brown/Black, Homogeneous, Fibrous, Roof Felt			
Asbestos Types: Chrysotile 15.0 %			
Other Material: Cellulose 50%, Non-fibrous 35%			
2305020077MB-99 Location: Roof NE / Roof Core / Building F Roof T-O	923051160-99L1	No	NAD (by CVES) by Megan A DeLara on 05/13/23
Analyst Description: Silver/Black, Homogeneous, Fibrous, Roof Membrane			
Asbestos Types:			
Other Material: Cellulose 20%, Fibrous glass 10%, Non-fibrous 70%			
2305020077MB-99 Location: Roof NE / Roof Core / Building F Roof T-O	923051160-99L2	No	NAD (by CVES) by Megan A DeLara on 05/13/23
Analyst Description: Black, Homogeneous, Fibrous, Roofing Shingle			
Asbestos Types:			
Other Material: Cellulose 30%, Non-fibrous 70%			
2305020077MB-99 Location: Roof NE / Roof Core / Building F Roof T-O	923051160-99L3	Yes	15% (by CVES) by Megan A DeLara on 05/13/23
Analyst Description: Brown/Black, Homogeneous, Fibrous, Roof Felt			
Asbestos Types: Chrysotile 15.0 %			
Other Material: Cellulose 50%, Non-fibrous 35%			
2305020077MB-100 Location: Roof NW Flashing / Roof Mastic / Building G Roof Flashings Patches And Roof Jacks And Conduit Pads	923051160-100	Yes	3% (by CVES) by Megan A DeLara on 05/13/23
Analyst Description: Black, Homogeneous, Non-Fibrous, Roofing Mastic			
Asbestos Types: Chrysotile 3.0 %			
Other Material: Non-fibrous 97%			
2305020077MB-101 Location: Roof SE Patch / Roof Mastic / Building G Roof Flashings Patches And Roof Jacks And Conduit Pads	923051160-101	No	NAD (by CVES) by Megan A DeLara on 05/13/23
Analyst Description: Black, Homogeneous, Non-Fibrous, Roofing Mastic			
Asbestos Types:			
Other Material: Non-fibrous 100%			

PLM Bulk Asbestos Report

23-Z0172-0077; Building C, D, D Exterior, F, H, I, J, K, Building B (MPR), (Report Amended 5/22/2023)

Client No. / HGA	Lab No.	Asbestos Present	Total % Asbestos
2305020077MB-102	923051160-102	Yes	Trace (<1 %)
Location: Roof NE Roof Jack / Roof Mastic / Building G Roof Flashings Patches And Roof Jacks And Conduit Pads			(by CVES) by Megan A DeLara on 05/13/23
Analyst Description: Black, Homogeneous, Non-Fibrous, Roofing Mastic			
Asbestos Types: Chrysotile <1. %			
Other Material: Non-fibrous 100%			
2305020077MB-103	923051160-103	No	NAD
Location: Roof SE / Patch Material / Building F Roof SE			(by CVES) by Megan A DeLara on 05/13/23
Analyst Description: White/Black, Homogeneous, Non-Fibrous, Roof Patch			
Asbestos Types:			
Other Material: Non-fibrous 100%			
2305020077MB-104	923051160-104	No	NAD
Location: Roof SE / Patch Material			(by CVES) by Megan A DeLara on 05/13/23
Analyst Description: White/Black, Homogeneous, Non-Fibrous, Roof Patch			
Asbestos Types:			
Other Material: Non-fibrous 100%			
2305020077MB-105	923051160-105	No	NAD
Location: Roof E / Patch Material			(by CVES) by Megan A DeLara on 05/13/23
Analyst Description: White/Black, Homogeneous, Non-Fibrous, Roof Patch			
Asbestos Types:			
Other Material: Non-fibrous 100%			
2305020077MB-106	923051160-106	No	NAD
Location: Roof NW / Conduit Pads / Building F Roof N			(by CVES) by Patricia Weakley on 05/15/23
Analyst Description: Black, Homogeneous, Fibrous, Roofing			
Asbestos Types:			
Other Material: Fibrous glass 25%, Non-fibrous 75%			
2305020077MB-107	923051160-107	No	NAD
Location: Roof N / Conduit Pads			(by CVES) by Patricia Weakley on 05/15/23
Analyst Description: Black, Homogeneous, Fibrous, Roofing			
Asbestos Types:			
Other Material: Fibrous glass 25%, Non-fibrous 75%			

PLM Bulk Asbestos Report

23-Z0172-0077; Building C, D, D Exterior, F, H, I, J, K, Building B (MPR), (Report Amended 5/22/2023)

Client No. / HGA	Lab No.	Asbestos Present	Total % Asbestos
2305020077MB-108 Location: Roof NE / Conduit Pads	923051160-108	No	NAD (by CVES) by Patricia Weakley on 05/15/23
Analyst Description: Black, Homogeneous, Fibrous, Roofing			
Asbestos Types:			
Other Material: Fibrous glass 25%, Non-fibrous 75%			
2305020077MB-109 Location: Exterior SW / Texture Coat / Building F Exterior Of HVAC Unit	923051160-109	No	NAD (by CVES) by Patricia Weakley on 05/15/23
Analyst Description: Multi-Colored, Homogeneous, Non-Fibrous, Texture Coat			
Asbestos Types:			
Other Material: Non-fibrous 100%			
2305020077MB-110 Location: Exterior S / Texture Coat	923051160-110	No	NAD (by CVES) by Patricia Weakley on 05/15/23
Analyst Description: Multi-Colored, Homogeneous, Non-Fibrous, Texture Coat			
Asbestos Types:			
Other Material: Non-fibrous 100%			
2305020077MB-111 Location: Exterior SE / Texture Coat	923051160-111	No	NAD (by CVES) by Patricia Weakley on 05/15/23
Analyst Description: Multi-Colored, Homogeneous, Non-Fibrous, Texture Coat			
Asbestos Types:			
Other Material: Non-fibrous 100%			
2305020077MB-112 Location: Exterior SW / Concrete Pads / Building F Exterior At HVAC Units	923051160-112	No	NAD (by CVES) by Patricia Weakley on 05/15/23
Analyst Description: Gray, Homogeneous, Non-Fibrous, Cementitious, Concrete			
Asbestos Types:			
Other Material: Non-fibrous 100%			
2305020077MB-113 Location: Exterior S / Concrete Pads	923051160-113	No	NAD (by CVES) by Patricia Weakley on 05/15/23
Analyst Description: Gray, Homogeneous, Non-Fibrous, Cementitious, Concrete			
Asbestos Types:			
Other Material: Non-fibrous 100%			

PLM Bulk Asbestos Report

23-Z0172-0077; Building C, D, D Exterior, F, H, I, J, K, Building
B (MPR), (Report Amended 5/22/2023)

Client No. / HGA	Lab No.	Asbestos Present	Total % Asbestos
2305020077MB-114 Location: Exterior SE / Concrete Pads	923051160-114	No	NAD (by CVES) by Patricia Weakley on 05/15/23
Analyst Description: Gray, Homogeneous, Non-Fibrous, Cementitious, Concrete			
Asbestos Types:			
Other Material: Non-fibrous 100%			
2305020077MB-115 Location: Room 12 (E101) NW / Plaster / Building H Interior T-O Select Walls	923051160-115.1	No	NAD (by CVES) by Patricia Weakley on 05/15/23
Analyst Description: White, Homogeneous, Non-Fibrous, Skim Coat			
Asbestos Types:			
Other Material: Non-fibrous 100%			
2305020077MB-115 Location: Room 12 (E101) NW / Plaster / Building H Interior T-O Select Walls	923051160-115.2	No	NAD (by CVES) by Patricia Weakley on 05/15/23
Analyst Description: Beige, Homogeneous, Non-Fibrous, Plaster			
Asbestos Types:			
Other Material: Non-fibrous 100%			
2305020077MB-116 Location: Room 12 (E101) SE / Plaster / Building H Interior T-O Select Walls	923051160-116.1	No	NAD (by CVES) by Patricia Weakley on 05/15/23
Analyst Description: White, Homogeneous, Non-Fibrous, Skim Coat			
Asbestos Types:			
Other Material: Non-fibrous 100%			
2305020077MB-116 Location: Room 12 (E101) SE / Plaster / Building H Interior T-O Select Walls	923051160-116.2	No	NAD (by CVES) by Patricia Weakley on 05/15/23
Analyst Description: Beige, Homogeneous, Non-Fibrous, Plaster			
Asbestos Types:			
Other Material: Non-fibrous 100%			
2305020077MB-117 Location: Room 13 (E102) NW / Plaster / Building H Interior T-O Select Walls	923051160-117.1	No	NAD (by CVES) by Patricia Weakley on 05/15/23
Analyst Description: White, Homogeneous, Non-Fibrous, Skim Coat			
Asbestos Types:			
Other Material: Non-fibrous 100%			

PLM Bulk Asbestos Report

23-Z0172-0077; Building C, D, D Exterior, F, H, I, J, K, Building B (MPR), (Report Amended 5/22/2023)

Client No. / HGA	Lab No.	Asbestos Present	Total % Asbestos
2305020077MB-117	923051160-117.2	No	NAD
Location: Room 13 (E102) NW / Plaster / Building H Interior T-O Select Walls			(by CVES) by Patricia Weakley on 05/15/23
Analyst Description: Beige, Homogeneous, Non-Fibrous, Plaster			
Asbestos Types:			
Other Material: Non-fibrous 100%			
2305020077MB-118	923051160-118.1	No	NAD
Location: Room 14 (E103) NW / Plaster / Building H Interior T-O Select Walls			(by CVES) by Patricia Weakley on 05/15/23
Analyst Description: White, Homogeneous, Non-Fibrous, Skim Coat			
Asbestos Types:			
Other Material: Non-fibrous 100%			
2305020077MB-118	923051160-118.2	No	NAD
Location: Room 14 (E103) NW / Plaster / Building H Interior T-O Select Walls			(by CVES) by Patricia Weakley on 05/15/23
Analyst Description: Beige, Homogeneous, Non-Fibrous, Plaster			
Asbestos Types:			
Other Material: Non-fibrous 100%			
2305020077MB-119	923051160-119.1	No	NAD
Location: Room 14 (E103) SE / Plaster / Building H Interior T-O Select Walls			(by CVES) by Patricia Weakley on 05/15/23
Analyst Description: White, Homogeneous, Non-Fibrous, Skim Coat			
Asbestos Types:			
Other Material: Non-fibrous 100%			
2305020077MB-119	923051160-119.2	No	NAD
Location: Room 14 (E103) SE / Plaster / Building H Interior T-O Select Walls			(by CVES) by Patricia Weakley on 05/15/23
Analyst Description: Beige, Homogeneous, Non-Fibrous, Plaster			
Asbestos Types:			
Other Material: Non-fibrous 100%			
2305020077MB-120	923051160-120	No	NAD
Location: Room 12 (E101) S / Drywall Ceiling w/o Joint Compound / Building H Ceiling T-O			(by CVES) by Patricia Weakley on 05/15/23
Analyst Description: White, Homogeneous, Fibrous, Drywall			
Asbestos Types:			
Other Material: Cellulose 5%, Non-fibrous 95%			

PLM Bulk Asbestos Report

23-Z0172-0077; Building C, D, D Exterior, F, H, I, J, K, Building B (MPR), (Report Amended 5/22/2023)

Client No. / HGA	Lab No.	Asbestos Present	Total % Asbestos
2305020077MB-121 Location: Room 13 (E102) SW / Drywall Ceiling w/o Joint Compound	923051160-121	No	NAD (by CVES) by Patricia Weakley on 05/15/23
Analyst Description: White, Homogeneous, Fibrous, Drywall Asbestos Types: Other Material: Cellulose 5%, Non-fibrous 95%			
2305020077MB-122 Location: Room 14 (E103) SW / Drywall Ceiling w/o Joint Compound	923051160-122	No	NAD (by CVES) by Patricia Weakley on 05/15/23
Analyst Description: White, Homogeneous, Fibrous, Drywall Asbestos Types: Other Material: Cellulose 5%, Non-fibrous 95%			
2305020077MB-123 Location: Room 12 (E101) S / 12"X12" Ceiling Tiles W/Mastic / Building H Ceiling T-O	923051160-123L1	No	NAD (by CVES) by Patricia Weakley on 05/15/23
Analyst Description: Yellow, Homogeneous, Fibrous, Ceiling Tile Asbestos Types: Other Material: Cellulose 98%, Non-fibrous 2%			
2305020077MB-123 Location: Room 12 (E101) S / 12"X12" Ceiling Tiles W/Mastic / Building H Ceiling T-O	923051160-123L2	No	NAD (by CVES) by Patricia Weakley on 05/15/23
Analyst Description: Brown, Homogeneous, Non-Fibrous, Mastic Asbestos Types: Other Material: Non-fibrous 100%			
2305020077MB-124 Location: Room 13 (E102) SW / 12"X12" Ceiling Tiles W/Mastic	923051160-124L1	No	NAD (by CVES) by Patricia Weakley on 05/15/23
Analyst Description: Yellow, Homogeneous, Fibrous, Ceiling Tile Asbestos Types: Other Material: Cellulose 98%, Non-fibrous 2%			
2305020077MB-124 Location: Room 13 (E102) SW / 12"X12" Ceiling Tiles W/Mastic	923051160-124L2	No	NAD (by CVES) by Patricia Weakley on 05/15/23
Analyst Description: Brown, Homogeneous, Non-Fibrous, Mastic Asbestos Types: Other Material: Non-fibrous 100%			

PLM Bulk Asbestos Report

23-Z0172-0077; Building C, D, D Exterior, F, H, I, J, K, Building
B (MPR), (Report Amended 5/22/2023)

Client No. / HGA	Lab No.	Asbestos Present	Total % Asbestos
2305020077MB-125 Location: Room 14 (E103) SW / 12"X12" Ceiling Tiles W/Mastic	923051160-125L1	No	NAD (by CVES) by Patricia Weakley on 05/15/23
Analyst Description: Yellow, Homogeneous, Fibrous, Ceiling Tile			
Asbestos Types:			
Other Material: Cellulose 98%, Non-fibrous 2%			
2305020077MB-125 Location: Room 14 (E103) SW / 12"X12" Ceiling Tiles W/Mastic	923051160-125L2	No	NAD (by CVES) by Patricia Weakley on 05/15/23
Analyst Description: Brown, Homogeneous, Non-Fibrous, Mastic			
Asbestos Types:			
Other Material: Non-fibrous 100%			
2305020077MB-126 Location: Room 12 (E101) S / White Pipe Wrap / Rooms 12, 13, 14 S At HVAC Units	923051160-126	No	NAD (by CVES) by Patricia Weakley on 05/15/23
Analyst Description: White, Homogeneous, Non-Fibrous, Pipe Wrap			
Asbestos Types:			
Other Material: Non-fibrous 100%			
2305020077MB-127 Location: Room 13 (E102) S / White Pipe Wrap / Rooms 12, 13, 14 At HVAC Units	923051160-127	No	NAD (by CVES) by Patricia Weakley on 05/15/23
Analyst Description: White, Homogeneous, Non-Fibrous, Pipe Wrap			
Asbestos Types:			
Other Material: Non-fibrous 100%			
2305020077MB-128 Location: Room 14 (E103) S / White Pipe Wrap / Rooms 12, 13, 14 At HVAC Units	923051160-128	No	NAD (by CVES) by Patricia Weakley on 05/15/23
Analyst Description: White, Homogeneous, Non-Fibrous, Pipe Wrap			
Asbestos Types:			
Other Material: Non-fibrous 100%			
2305020077MB-129 Location: Room 12 (E102) S / Black Pipe Wrap / Rooms 12, 13, S At HVAC Unit	923051160-129	No	NAD (by CVES) by Patricia Weakley on 05/15/23
Analyst Description: Black, Homogeneous, Fibrous, Pipe Wrap			
Asbestos Types:			
Other Material: Cellulose 20%, Non-fibrous 80%			

PLM Bulk Asbestos Report

23-Z0172-0077; Building C, D, D Exterior, F, H, I, J, K, Building B (MPR), (Report Amended 5/22/2023)

Client No. / HGA	Lab No.	Asbestos Present	Total % Asbestos
2305020077MB-130 Location: Room 12 (E102) S / Black Pipe Wrap / Rooms 12, 13, S At HVAC Unit	923051160-130	No	NAD (by CVES) by Patricia Weakley on 05/13/23
Analyst Description: Black, Homogeneous, Fibrous, Pipe Wrap			
Asbestos Types:			
Other Material: Cellulose 20%, Non-fibrous 80%			
2305020077MB-131 Location: Room 13 (E103) S / Black Pipe Wrap / Rooms 12, 13, S At HVAC Unit	923051160-131	No	NAD (by CVES) by Patricia Weakley on 05/13/23
Analyst Description: Black, Homogeneous, Fibrous, Pipe Wrap			
Asbestos Types:			
Other Material: Cellulose 20%, Non-fibrous 80%			
2305020077MB-132 Location: Attic W / Pipe Elbow Insulation / Building H Attic T-O	923051160-132	Yes	17% (by CVES) by Patricia Weakley on 05/15/23
Analyst Description: White, Homogeneous, Fibrous, Pipe Insulation			
Asbestos Types: Chrysotile 2.0 %, Amosite 15.0 %			
Other Material: Cellulose 2%, Non-fibrous 81%			
2305020077MB-133 Location: Attic Center / Pipe Elbow Insulation / Building H Attic T-O	923051160-133	Yes	15% (by CVES) by Patricia Weakley on 05/13/23
Analyst Description: White/Off White, Heterogeneous, Fibrous, Pipe Insulation			
Asbestos Types: Chrysotile <1. %, Amosite 15.0 %			
Other Material: Cellulose 20%, Non-fibrous 65%			
2305020077MB-134 Location: Attic N / Pipe Elbow Insulation / Building H Attic T-O	923051160-134	Yes	20% (by CVES) by Patricia Weakley on 05/13/23
Analyst Description: White, Homogeneous, Fibrous, Pipe Insulation			
Asbestos Types: Chrysotile 5.0 %, Amosite 15.0 %			
Other Material: Non-fibrous 80%			
2305020077MB-135 Location: Attic West / Pipe Run Insulation / Building H Attic T-O	923051160-135	Yes	5% (by CVES) by Patricia Weakley on 05/15/23
Analyst Description: Gray, Homogeneous, Fibrous, Pipe Insulation			
Asbestos Types: Chrysotile 5.0 %			
Other Material: Cellulose 93%, Non-fibrous 2%			

Client Name: Executive Environmental Services Corporation

PLM Bulk Asbestos Report

23-Z0172-0077; Building C, D, D Exterior, F, H, I, J, K, Building B (MPR), (Report Amended 5/22/2023)

Client No. / HGA	Lab No.	Asbestos Present	Total % Asbestos
2305020077MB-136 Location: Attic Center / Pipe Run Insulation / Building H Attic T-O	923051160-136	Yes	5% (by CVES) by Patricia Weakley on 05/13/23
Analyst Description: Multi-Colored, Heterogeneous, Fibrous, Pipe Insulation			
Asbestos Types: Chrysotile 5.0 %			
Other Material: Cellulose 90%, Non-fibrous 5%			
2305020077MB-137 Location: Attic NE / Pipe Run Insulation / Building H Attic T-O	923051160-137	Yes	15% (by CVES) by Patricia Weakley on 05/13/23
Analyst Description: Gray/Brown, Heterogeneous, Fibrous, Pipe Insulation			
Asbestos Types: Chrysotile 15.0 %			
Other Material: Cellulose 83%, Non-fibrous 2%			
2305020077MB-138 Location: Roof NW / Roof Core / Building H Roof T-O	923051160-138	Yes	5% (by CVES) by Patricia Weakley on 05/13/23
Analyst Description: Silver/Black, Heterogeneous, Fibrous, Roofing			
Asbestos Types: Chrysotile 5.0 %			
Other Material: Cellulose 25%, Fibrous glass 10%, Non-fibrous 60%			
2305020077MB-139 Location: Roof S / Roof Core / Building H Roof T-O	923051160-139	Yes	5% (by CVES) by Patricia Weakley on 05/13/23
Analyst Description: Silver/Black, Heterogeneous, Fibrous, Roofing			
Asbestos Types: Chrysotile 5.0 %			
Other Material: Cellulose 20%, Fibrous glass 10%, Non-fibrous 65%			
2305020077MB-140 Location: Roof NE / Roof Core / Building H Roof T-O	923051160-140	Yes	5% (by CVES) by Patricia Weakley on 05/13/23
Analyst Description: Silver/Black, Heterogeneous, Fibrous, Roofing			
Asbestos Types: Chrysotile 5.0 %			
Other Material: Cellulose 20%, Fibrous glass 10%, Non-fibrous 65%			
2305020077MB-141 Location: Roof NW Flashing / Roof Mastic / Building H Roof At Roof Jacks And Some Flashings	923051160-141	No	NAD (by CVES) by Patricia Weakley on 05/15/23
Analyst Description: Black, Homogeneous, Fibrous, Roofing Mastic			
Asbestos Types:			
Other Material: Fibrous glass 10%, Non-fibrous 90%			

PLM Bulk Asbestos Report

23-Z0172-0077; Building C, D, D Exterior, F, H, I, J, K, Building
B (MPR), (Report Amended 5/22/2023)

Client No. / HGA	Lab No.	Asbestos Present	Total % Asbestos
2305020077MB-142	923051160-142	No	NAD
Location: Roof NE Roof Jack / Roof Mastic / Building H Roof At Roof Jacks And Some Flashings			(by CVES) by Patricia Weakley on 05/15/23
Analyst Description: Black, Homogeneous, Fibrous, Roofing Mastic			
Asbestos Types:			
Other Material: Fibrous glass 10%, Non-fibrous 90%			
2305020077MB-143	923051160-143	No	NAD
Location: Roof NE Flashing / Roof Mastic / Building H Roof At Roof Jacks And Some Flashings			(by CVES) by Patricia Weakley on 05/13/23
Analyst Description: Black, Homogeneous, Non-Fibrous, Roofing Mastic			
Asbestos Types:			
Other Material: Cellulose 15%, Non-fibrous 85%			
2305020077MB-144	923051160-144	No	NAD
Location: Exterior SW / Texture Coat / Exterior S At HVAC Units			(by CVES) by Patricia Weakley on 05/15/23
Analyst Description: Multi-Colored, Heterogeneous, Non-Fibrous, Texture Coat			
Asbestos Types:			
Other Material: Non-fibrous 100%			
2305020077MB-145	923051160-145	No	NAD
Location: Exterior S / Texture Coat / Exterior S At HVAC Units			(by CVES) by Patricia Weakley on 05/15/23
Analyst Description: Multi-Colored, Heterogeneous, Non-Fibrous, Texture Coat			
Asbestos Types:			
Other Material: Non-fibrous 100%			
2305020077MB-146	923051160-146	No	NAD
Location: Exterior SE / Texture Coat / Exterior S At HVAC Units			(by CVES) by Patricia Weakley on 05/15/23
Analyst Description: Multi-Colored, Heterogeneous, Non-Fibrous, Texture Coat			
Asbestos Types:			
Other Material: Non-fibrous 100%			
2305020077MB-147	923051160-147	No	NAD
Location: Exterior SW / Concrete Pads / Exterior S At HVAC Units			(by CVES) by Patricia Weakley on 05/15/23
Analyst Description: Gray, Homogeneous, Non-Fibrous, Cementitious, Concrete			
Asbestos Types:			
Other Material: Non-fibrous 100%			

PLM Bulk Asbestos Report

23-Z0172-0077; Building C, D, D Exterior, F, H, I, J, K, Building B (MPR), (Report Amended 5/22/2023)

Client No. / HGA	Lab No.	Asbestos Present	Total % Asbestos
2305020077MB-148	923051160-148	No	NAD
Location: Exterior S / Concrete Pads / Exterior S At HVAC Units			(by CVES) by Patricia Weakley on 05/15/23
Analyst Description: Gray, Homogeneous, Non-Fibrous, Cementitious, Concrete			
Asbestos Types:			
Other Material: Non-fibrous 100%			
2305020077MB-149	923051160-149	No	NAD
Location: Exterior SE / Concrete Pads / Exterior S At HVAC Units			(by CVES) by Patricia Weakley on 05/15/23
Analyst Description: Gray, Homogeneous, Non-Fibrous, Cementitious, Concrete			
Asbestos Types:			
Other Material: Non-fibrous 100%			
2305020077MB-150	923051160-150.1	No	NAD
Location: Room 15 (I101) S / Plaster / Building I Select Halls T-O			(by CVES) by Patricia Weakley on 05/15/23
Analyst Description: White, Homogeneous, Non-Fibrous, Skim Coat			
Asbestos Types:			
Other Material: Non-fibrous 100%			
2305020077MB-150	923051160-150.2	No	NAD
Location: Room 15 (I101) S / Plaster / Building I Select Halls T-O			(by CVES) by Patricia Weakley on 05/15/23
Analyst Description: Beige, Homogeneous, Non-Fibrous, Plaster			
Asbestos Types:			
Other Material: Non-fibrous 100%			
2305020077MB-151	923051160-151	No	NAD
Location: Room 15 (I101) NE / Plaster / Building I Select Halls T-O			(by CVES) by Thu M. Nguyen on 05/13/23
Analyst Description: Beige/Gray, Heterogeneous, Non-Fibrous, Cementitious, Plaster			
Asbestos Types:			
Other Material: Non-fibrous 100%			
2305020077MB-152	923051160-152	No	NAD
Location: Room 16 (I102) NW / Plaster / Building I Select Halls T-O			(by CVES) by Thu M. Nguyen on 05/13/23
Analyst Description: Beige/Gray, Heterogeneous, Non-Fibrous, Cementitious, Plaster			
Asbestos Types:			
Other Material: Non-fibrous 100%			

PLM Bulk Asbestos Report

23-Z0172-0077; Building C, D, D Exterior, F, H, I, J, K, Building B (MPR), (Report Amended 5/22/2023)

Client No. / HGA	Lab No.	Asbestos Present	Total % Asbestos
2305020077MB-153 Location: Room 16 (I102) NE / Plaster / Building I Select Halls T-O	923051160-153	No	NAD (by CVES) by Thu M. Nguyen on 05/13/23
Analyst Description: Beige/Gray, Heterogeneous, Non-Fibrous, Cementitious, Plaster			
Asbestos Types:			
Other Material: Non-fibrous 100%			
2305020077MB-154 Location: Room 17 (I103) W / Plaster / Building I Select Halls T-O	923051160-154	No	NAD (by CVES) by Thu M. Nguyen on 05/13/23
Analyst Description: Beige/Gray, Heterogeneous, Non-Fibrous, Cementitious, Plaster			
Asbestos Types:			
Other Material: Non-fibrous 100%			
2305020077MB-155 Location: Room 15 (I101) W / Drywall Ceiling w/o Joint Compound / Building I Ceilings T-O	923051160-155	No	NAD (by CVES) by Thu M. Nguyen on 05/13/23
Analyst Description: White/Brown, Heterogeneous, Non-Fibrous, Drywall			
Asbestos Types:			
Other Material: Cellulose 5%, Non-fibrous 95%			
2305020077MB-156 Location: Room 16 (I102) SW / Drywall Ceiling w/o Joint Compound	923051160-156	No	NAD (by CVES) by Thu M. Nguyen on 05/13/23
Analyst Description: White/Brown, Heterogeneous, Fibrous, Drywall			
Asbestos Types:			
Other Material: Cellulose 5%, Non-fibrous 95%			
2305020077MB-157 Location: Room 17 (I103) S / Drywall Ceiling w/o Joint Compound	923051160-157	No	NAD (by CVES) by Thu M. Nguyen on 05/13/23
Analyst Description: White/Brown, Heterogeneous, Fibrous, Drywall			
Asbestos Types:			
Other Material: Cellulose 5%, Non-fibrous 95%			
2305020077MB-158 Location: Room 15 (I101) W / 12"X12" Ceiling Tiles w/Mastic / Building I Ceilings T-O	923051160-158L1	No	NAD (by CVES) by Thu M. Nguyen on 05/13/23
Analyst Description: White/Brown, Heterogeneous, Fibrous, Ceiling Tile			
Asbestos Types:			
Other Material: Cellulose 85%, Non-fibrous 15%			

PLM Bulk Asbestos Report

23-Z0172-0077; Building C, D, D Exterior, F, H, I, J, K, Building B (MPR), (Report Amended 5/22/2023)

Client No. / HGA	Lab No.	Asbestos Present	Total % Asbestos
2305020077MB-158 Location: Room 15 (I101) W / 12"X12" Ceiling Tiles w/Mastic / Building I Ceilings T-O	923051160-158L2	No	NAD (by CVES) by Thu M. Nguyen on 05/13/23
Analyst Description: Dark Brown, Homogeneous, Non-Fibrous, Mastic			
Asbestos Types:			
Other Material: Non-fibrous 100%			
2305020077MB-159 Location: Room 16 I(102) SW / 12"X12" Ceiling Tiles w/Mastic	923051160-159L1	No	NAD (by CVES) by Thu M. Nguyen on 05/13/23
Analyst Description: White/Brown, Heterogeneous, Fibrous, Ceiling Tile			
Asbestos Types:			
Other Material: Cellulose 85%, Non-fibrous 15%			
2305020077MB-159 Location: Room 16 I(102) SW / 12"X12" Ceiling Tiles w/Mastic	923051160-159L2	No	NAD (by CVES) by Thu M. Nguyen on 05/13/23
Analyst Description: Dark Brown, Homogeneous, Non-Fibrous, Mastic			
Asbestos Types:			
Other Material: Non-fibrous 100%			
2305020077MB-160 Location: Room 17 (I103) S / 12"X12" Ceiling Tiles w/Mastic	923051160-160L1	No	NAD (by CVES) by Thu M. Nguyen on 05/13/23
Analyst Description: White/Brown, Heterogeneous, Fibrous, Ceiling Tile			
Asbestos Types:			
Other Material: Cellulose 85%, Non-fibrous 15%			
2305020077MB-160 Location: Room 17 (I103) S / 12"X12" Ceiling Tiles w/Mastic	923051160-160L2	No	NAD (by CVES) by Thu M. Nguyen on 05/13/23
Analyst Description: Dark Brown, Homogeneous, Non-Fibrous, Mastic			
Asbestos Types:			
Other Material: Non-fibrous 100%			
2305020077MB-161 Location: Room 16 (I102) S / White Pipe Wrap / Rooms 16 And 17 S At HVAC Unit	923051160-161	No	NAD (by CVES) by Thu M. Nguyen on 05/13/23
Analyst Description: White/Beige, Heterogeneous, Non-Fibrous, Pipe Wrap			
Asbestos Types:			
Other Material: Non-fibrous 100%			

PLM Bulk Asbestos Report

23-Z0172-0077; Building C, D, D Exterior, F, H, I, J, K, Building B (MPR), (Report Amended 5/22/2023)

Client No. / HGA	Lab No.	Asbestos Present	Total % Asbestos
2305020077MB-162	923051160-162	No	NAD
Location: Room 17 (I103) S / White Pipe Wrap / Rooms 16 And 17 S At HVAC Unit			(by CVES) by Thu M. Nguyen on 05/13/23
Analyst Description: White, Heterogeneous, Non-Fibrous, Pipe Wrap			
Asbestos Types:			
Other Material: Non-fibrous 100%			
2305020077MB-163	923051160-163	No	NAD
Location: Room 17 (I103) S / White Pipe Wrap / Rooms 16 And 17 S At HVAC Unit			(by CVES) by Thu M. Nguyen on 05/13/23
Analyst Description: White, Heterogeneous, Non-Fibrous, Pipe Wrap			
Asbestos Types:			
Other Material: Non-fibrous 100%			
2305020077MB-164	923051160-164.1	No	NAD
Location: Room 17 (I103) NE / Drywall w/Joint Compound / Building I Room 17 Wall			(by CVES) by Thu M. Nguyen on 05/13/23
Analyst Description: White, Homogeneous, Non-Fibrous, Joint Compound			
Asbestos Types:			
Other Material: Non-fibrous 100%			
2305020077MB-164	923051160-164.2	No	NAD
Location: Room 17 (I103) NE / Drywall w/Joint Compound / Building I Room 17 Wall			(by CVES) by Thu M. Nguyen on 05/13/23
Analyst Description: White/Brown, Heterogeneous, Fibrous, Drywall			
Asbestos Types:			
Other Material: Cellulose 5%, Non-fibrous 95%			
2305020077MB-165	923051160-165.1	No	NAD
Location: Room 17 (I103) NE / Drywall w/Joint Compound / Building I Room 17 Wall			(by CVES) by Thu M. Nguyen on 05/13/23
Analyst Description: White, Heterogeneous, Non-Fibrous, Joint Compound			
Asbestos Types:			
Other Material: Non-fibrous 100%			
2305020077MB-165	923051160-165.2	No	NAD
Location: Room 17 (I103) NE / Drywall w/Joint Compound / Building I Room 17 Wall			(by CVES) by Thu M. Nguyen on 05/13/23
Analyst Description: White/Brown, Heterogeneous, Fibrous, Drywall			
Asbestos Types:			
Other Material: Cellulose 5%, Non-fibrous 95%			

Client Name: Executive Environmental Services Corporation

PLM Bulk Asbestos Report

23-Z0172-0077; Building C, D, D Exterior, F, H, I, J, K, Building B (MPR), (Report Amended 5/22/2023)

Client No. / HGA	Lab No.	Asbestos Present	Total % Asbestos
2305020077MB-166	923051160-166.1	No	NAD
Location: Room 17 (I103) NE / Drywall w/Joint Compound / Building I Room 17 Wall			(by CVES) by Thu M. Nguyen on 05/13/23
Analyst Description: White, Heterogeneous, Non-Fibrous, Joint Compound			
Asbestos Types:			
Other Material: Non-fibrous 100%			
2305020077MB-166	923051160-166.2	No	NAD
Location: Room 17 (I103) NE / Drywall w/Joint Compound / Building I Room 17 Wall			(by CVES) by Thu M. Nguyen on 05/13/23
Analyst Description: White/Brown, Heterogeneous, Fibrous, Drywall			
Asbestos Types:			
Other Material: Cellulose 5%, Non-fibrous 95%			
2305020077MB-167	923051160-167	Yes	40%
Location: Attic NW Debris / Pipe Elbow Insulation / T-O Attic			(by CVES) by Thu M. Nguyen on 05/13/23
Analyst Description: White, Heterogeneous, Fibrous, Elbow Insulation			
Asbestos Types: Chrysotile 5.0 %, Amosite 35.0 %			
Other Material: Non-fibrous 60%			
2305020077MB-168	923051160-168	Yes	40%
Location: Attic Center / Pipe Elbow Insulation			(by CVES) by Thu M. Nguyen on 05/13/23
Analyst Description: White, Heterogeneous, Fibrous, Elbow Insulation			
Asbestos Types: Chrysotile 5.0 %, Amosite 35.0 %			
Other Material: Non-fibrous 60%			
2305020077MB-169	923051160-169	Yes	40%
Location: Attic W / Pipe Elbow Insulation			(by CVES) by Thu M. Nguyen on 05/13/23
Analyst Description: White, Heterogeneous, Fibrous, Elbow Insulation			
Asbestos Types: Chrysotile 5.0 %, Amosite 35.0 %			
Other Material: Non-fibrous 60%			
2305020077MB-170	923051160-170	Yes	10%
Location: Attic West / Pipe Run Insulation / T-O Attic			(by CVES) by Thu M. Nguyen on 05/13/23
Analyst Description: Tan, Heterogeneous, Fibrous, Insulation			
Asbestos Types: Chrysotile 10.0 %			
Other Material: Cellulose 60%, Non-fibrous 30%			

PLM Bulk Asbestos Report

23-Z0172-0077; Building C, D, D Exterior, F, H, I, J, K, Building B (MPR), (Report Amended 5/22/2023)

Client No. / HGA	Lab No.	Asbestos Present	Total % Asbestos
2305020077MB-171 Location: Attic Center Debris / Pipe Run Insulation	923051160-171	Yes	5% (by CVES) by Thu M. Nguyen on 05/13/23
Analyst Description: Tan, Heterogeneous, Fibrous, Insulation			
Asbestos Types: Chrysotile 5.0 %			
Other Material: Cellulose 60%, Non-fibrous 35%			
2305020077MB-172 Location: Attic NE / Pipe Run Insulation	923051160-172	Yes	15% (by CVES) by Thu M. Nguyen on 05/13/23
Analyst Description: Tan, Heterogeneous, Fibrous, Insulation			
Asbestos Types: Chrysotile 15.0 %			
Other Material: Cellulose 50%, Non-fibrous 35%			
2305020077MB-173 Location: Roof NW / Roof Core / Building I Roof T-O	923051160-173L1	No	NAD (by CVES) by Thu M. Nguyen on 05/13/23
Analyst Description: Silver/Black, Heterogeneous, Fibrous, Roof Membrane			
Asbestos Types:			
Other Material: Cellulose 20%, Non-fibrous 80%			
2305020077MB-173 Location: Roof NW / Roof Core / Building I Roof T-O	923051160-173L2	No	NAD (by CVES) by Thu M. Nguyen on 05/13/23
Analyst Description: Gray, Heterogeneous, Fibrous, Roofing Shingle			
Asbestos Types:			
Other Material: Cellulose 30%, Non-fibrous 70%			
2305020077MB-173 Location: Roof NW / Roof Core / Building I Roof T-O	923051160-173L3	Yes	15% (by CVES) by Thu M. Nguyen on 05/13/23
Analyst Description: Dark Brown, Heterogeneous, Fibrous, Roofing Felt			
Asbestos Types: Chrysotile 15.0 %			
Other Material: Cellulose 50%, Non-fibrous 35%			
2305020077MB-174 Location: Roof S / Roof Core	923051160-174L1	No	NAD (by CVES) by Thu M. Nguyen on 05/13/23
Analyst Description: Silver/Black, Heterogeneous, Fibrous, Roof Membrane			
Asbestos Types:			
Other Material: Cellulose 20%, Non-fibrous 80%			

PLM Bulk Asbestos Report

23-Z0172-0077; Building C, D, D Exterior, F, H, I, J, K, Building B (MPR), (Report Amended 5/22/2023)

Client No. / HGA	Lab No.	Asbestos Present	Total % Asbestos
2305020077MB-174 Location: Roof S / Roof Core	923051160-174L2	No	NAD (by CVES) by Thu M. Nguyen on 05/13/23
Analyst Description: Gray, Heterogeneous, Fibrous, Roofing Shingle			
Asbestos Types:			
Other Material: Cellulose 30%, Non-fibrous 70%			
2305020077MB-174 Location: Roof S / Roof Core	923051160-174L3	Yes	15% (by CVES) by Thu M. Nguyen on 05/13/23
Analyst Description: Dark Brown, Heterogeneous, Fibrous, Roofing Felt			
Asbestos Types: Chrysotile 15.0 %			
Other Material: Cellulose 50%, Non-fibrous 35%			
2305020077MB-175 Location: Roof NE / Roof Core	923051160-175L1	No	NAD (by CVES) by Thu M. Nguyen on 05/13/23
Analyst Description: Silver/Black, Heterogeneous, Fibrous, Roof Membrane			
Asbestos Types:			
Other Material: Cellulose 10%, Fibrous glass 5%, Non-fibrous 85%			
2305020077MB-175 Location: Roof NE / Roof Core	923051160-175L2	No	NAD (by CVES) by Thu M. Nguyen on 05/13/23
Analyst Description: Gray, Heterogeneous, Fibrous, Roofing Shingle			
Asbestos Types:			
Other Material: Cellulose 30%, Non-fibrous 70%			
2305020077MB-175 Location: Roof NE / Roof Core	923051160-175L3	Yes	2% (by CVES) by Thu M. Nguyen on 05/13/23
Analyst Description: Dark Brown/Black, Heterogeneous, Fibrous, Roofing Felt/Tar			
Asbestos Types: Chrysotile 2.0 %			
Other Material: Cellulose 40%, Non-fibrous 58%			
2305020077MB-176 Location: Roof NW Flashing / Roof Mastic / Building I Roof At Roof Jacks And Some Flashings	923051160-176	No	NAD (by CVES) by Thu M. Nguyen on 05/13/23
Analyst Description: Silver/Black, Homogeneous, Non-Fibrous, Roofing Mastic			
Asbestos Types:			
Other Material: Non-fibrous 100%			

Client Name: Executive Environmental Services Corporation

PLM Bulk Asbestos Report

23-Z0172-0077; Building C, D, D Exterior, F, H, I, J, K, Building B (MPR), (Report Amended 5/22/2023)

Client No. / HGA	Lab No.	Asbestos Present	Total % Asbestos
2305020077MB-177 Location: Roof NE Roof Jack / Roof Mastic	923051160-177	No	NAD (by CVES) by Thu M. Nguyen on 05/13/23
Analyst Description: Silver/Black, Homogeneous, Non-Fibrous, Roofing Mastic			
Asbestos Types:			
Other Material: Non-fibrous 100%			
2305020077MB-178 Location: Roof NE Flashing / Roof Mastic	923051160-178	No	NAD (by CVES) by Thu M. Nguyen on 05/13/23
Analyst Description: Silver/Black, Homogeneous, Non-Fibrous, Roofing Mastic			
Asbestos Types:			
Other Material: Non-fibrous 100%			
2305020077MB-179 Location: Exterior SW / Texture Coat / Building I Exterior S At HVAC Units	923051160-179	No	NAD (by CVES) by Thu M. Nguyen on 05/13/23
Analyst Description: Gray, Heterogeneous, Non-Fibrous, Texture Coat			
Asbestos Types:			
Other Material: Non-fibrous 100%			
2305020077MB-180 Location: Exterior S / Texture Coat	923051160-180	No	NAD (by CVES) by Thu M. Nguyen on 05/13/23
Analyst Description: Gray, Heterogeneous, Non-Fibrous, Texture Coat			
Asbestos Types:			
Other Material: Non-fibrous 100%			
2305020077MB-181 Location: Exterior SE / Texture Coat	923051160-181	No	NAD (by CVES) by Thu M. Nguyen on 05/13/23
Analyst Description: Tan, Heterogeneous, Non-Fibrous, Texture Coat			
Asbestos Types:			
Other Material: Non-fibrous 100%			
2305020077MB-182 Location: Exterior SW / Concrete Pads / Building I Exterior S At HVAC Units	923051160-182	No	NAD (by CVES) by Thu M. Nguyen on 05/13/23
Analyst Description: Gray, Heterogeneous, Non-Fibrous, Cementitious, Concrete			
Asbestos Types:			
Other Material: Non-fibrous 100%			

PLM Bulk Asbestos Report

23-Z0172-0077; Building C, D, D Exterior, F, H, I, J, K, Building B (MPR), (Report Amended 5/22/2023)

Client No. / HGA	Lab No.	Asbestos Present	Total % Asbestos
2305020077MB-183 Location: Exterior S / Concrete Pads	923051160-183	No	NAD (by CVES) by Thu M. Nguyen on 05/13/23
Analyst Description: Gray, Heterogeneous, Non-Fibrous, Cementitious, Concrete Asbestos Types: Other Material: Non-fibrous 100%			
2305020077MB-184 Location: Exterior SE / Concrete Pads	923051160-184	No	NAD (by CVES) by Thu M. Nguyen on 05/13/23
Analyst Description: Gray, Heterogeneous, Non-Fibrous, Cementitious, Concrete Asbestos Types: Other Material: Non-fibrous 100%			
2305020077MB-185 Location: Exterior SW / Asphalt / Building I Exterior S	923051160-185	No	NAD (by CVES) by Thu M. Nguyen on 05/13/23
Analyst Description: Black, Heterogeneous, Non-Fibrous, Asphalt Asbestos Types: Other Material: Non-fibrous 100%			
2305020077MB-186 Location: Exterior S / Asphalt / Building I Exterior S	923051160-186	No	NAD (by CVES) by Thu M. Nguyen on 05/13/23
Analyst Description: Black, Heterogeneous, Non-Fibrous, Cementitious, Asphalt Asbestos Types: Other Material: Non-fibrous 100%			
2305020077MB-187 Location: Exterior SE / Asphalt / Building I Exterior S	923051160-187	No	NAD (by CVES) by Thu M. Nguyen on 05/13/23
Analyst Description: Black, Heterogeneous, Non-Fibrous, Cementitious, Asphalt Asbestos Types: Other Material: Non-fibrous 100%			
2305030077MB-188 Location: Room 18 (J104) W / Plaster / Building J Select Halls T-O	923051160-188	No	NAD (by CVES) by Thu M. Nguyen on 05/13/23
Analyst Description: Beige/Gray, Heterogeneous, Non-Fibrous, Cementitious, Plaster Asbestos Types: Other Material: Non-fibrous 100%			

PLM Bulk Asbestos Report

23-Z0172-0077; Building C, D, D Exterior, F, H, I, J, K, Building B (MPR), (Report Amended 5/22/2023)

Client No. / HGA	Lab No.	Asbestos Present	Total % Asbestos
2305030077MB-189 Location: Room 19 (J105) NW / Plaster / Building J Select Halls T-O Analyst Description: Beige/Gray, Heterogeneous, Non-Fibrous, Cementitious, Plaster Asbestos Types: Other Material: Non-fibrous 100%	923051160-189	No	NAD (by CVES) by Thu M. Nguyen on 05/13/23
2305030077MB-190 Location: Room 19 (J105) S / Plaster / Building J Select Halls T-O Analyst Description: Beige/Gray, Heterogeneous, Non-Fibrous, Cementitious, Plaster Asbestos Types: Other Material: Non-fibrous 100%	923051160-190	No	NAD (by CVES) by Thu M. Nguyen on 05/13/23
2305030077MB-191 Location: Room 20 (J105) SW / Plaster / Building J Select Halls T-O Analyst Description: Beige/Gray, Heterogeneous, Non-Fibrous, Cementitious, Plaster Asbestos Types: Other Material: Non-fibrous 100%	923051160-191	No	NAD (by CVES) by Thu M. Nguyen on 05/13/23
2305030077MB-192 Location: Room 20 (J106) SE / Plaster / Building J Select Halls T-O Analyst Description: Beige/Gray, Heterogeneous, Non-Fibrous, Cementitious, Plaster Asbestos Types: Other Material: Non-fibrous 100%	923051160-192	No	NAD (by CVES) by Thu M. Nguyen on 05/13/23
2305030077MB-193 Location: Room 18 (J104) S / Drywall Ceiling w/o Joint Compound / Ceiling T-O Analyst Description: White/Brown, Heterogeneous, Fibrous, Drywall Asbestos Types: Other Material: Cellulose 5%, Non-fibrous 95%	923051160-193	No	NAD (by CVES) by Thu M. Nguyen on 05/13/23
2305030077MB-194 Location: Room 19 (J105) NE / Drywall Ceiling w/o Joint Compound / Ceiling T-O Analyst Description: White/Brown, Heterogeneous, Fibrous, Drywall Asbestos Types: Other Material: Cellulose 5%, Non-fibrous 95%	923051160-194	No	NAD (by CVES) by Thu M. Nguyen on 05/13/23

Client Name: Executive Environmental Services Corporation

PLM Bulk Asbestos Report

23-Z0172-0077; Building C, D, D Exterior, F, H, I, J, K, Building B (MPR), (Report Amended 5/22/2023)

Client No. / HGA	Lab No.	Asbestos Present	Total % Asbestos
2305030077MB-195 Location: Room 20 (J106) SW / Drywall Ceiling w/o Joint Compound / Ceiling T-O	923051160-195	No	NAD (by CVES) by Thu M. Nguyen on 05/13/23
Analyst Description: White/Brown, Heterogeneous, Fibrous, Drywall			
Asbestos Types:			
Other Material: Cellulose 5%, Non-fibrous 95%			
2305030077MB-196 Location: Room 18 (J104) S / 12"x12" Ceiling Tiles w/Mastic / Ceiling T-O	923051160-196L1	No	NAD (by CVES) by Thu M. Nguyen on 05/13/23
Analyst Description: White/Brown, Heterogeneous, Fibrous, Ceiling Tile			
Asbestos Types:			
Other Material: Cellulose 85%, Non-fibrous 15%			
2305030077MB-196 Location: Room 18 (J104) S / 12"x12" Ceiling Tiles w/Mastic / Ceiling T-O	923051160-196L2	No	NAD (by CVES) by Thu M. Nguyen on 05/13/23
Analyst Description: Tan, Homogeneous, Non-Fibrous, Mastic			
Asbestos Types:			
Other Material: Non-fibrous 100%			
2305030077MB-197 Location: Room 19 (J105) NE / 12"x12" Ceiling Tiles w/Mastic / Ceiling T-O	923051160-197L1	No	NAD (by CVES) by Thu M. Nguyen on 05/13/23
Analyst Description: White/Brown, Heterogeneous, Fibrous, Ceiling Tile			
Asbestos Types:			
Other Material: Cellulose 85%, Non-fibrous 15%			
2305030077MB-197 Location: Room 19 (J105) NE / 12"x12" Ceiling Tiles w/Mastic / Ceiling T-O	923051160-197L2	No	NAD (by CVES) by Thu M. Nguyen on 05/13/23
Analyst Description: Dark Brown, Homogeneous, Non-Fibrous, Mastic			
Asbestos Types:			
Other Material: Non-fibrous 100%			
2305030077MB-198 Location: Room 20 (J106) SW / 12"x12" Ceiling Tiles w/Mastic / Ceiling T-O	923051160-198L1	No	NAD (by CVES) by Thu M. Nguyen on 05/13/23
Analyst Description: White/Brown, Heterogeneous, Fibrous, Ceiling Tile			
Asbestos Types:			
Other Material: Cellulose 85%, Non-fibrous 15%			

PLM Bulk Asbestos Report

23-Z0172-0077; Building C, D, D Exterior, F, H, I, J, K, Building B (MPR), (Report Amended 5/22/2023)

Client No. / HGA	Lab No.	Asbestos Present	Total % Asbestos
2305030077MB-198 Location: Room 20 (J106) SW / 12"x12" Ceiling Tiles w/Mastic / Ceiling T-O	923051160-198L2	No	NAD (by CVES) by Thu M. Nguyen on 05/13/23
Analyst Description: Dark Brown, Homogeneous, Non-Fibrous, Mastic Asbestos Types: Other Material: Non-fibrous 100%			
2305030077MB-199 Location: Room 18 (J104) S / White Pipe Wrap / Building J Rooms S T-O	923051160-199	No	NAD (by CVES) by Thu M. Nguyen on 05/13/23
Analyst Description: White, Homogeneous, Non-Fibrous, Pipe Wrap Asbestos Types: Other Material: Non-fibrous 100%			
2305030077MB-200 Location: Room 19 (J105) S / White Pipe Wrap / Building J Rooms S T-O	923051160-200	No	NAD (by CVES) by Thu M. Nguyen on 05/13/23
Analyst Description: White, Homogeneous, Non-Fibrous, Pipe Wrap Asbestos Types: Other Material: Non-fibrous 100%			
2305030077MB-201 Location: Room 20 (J106) S / White Pipe Wrap / Building J Rooms S T-O	923051160-201	No	NAD (by CVES) by Patricia Weakley on 05/15/23
Analyst Description: White, Homogeneous, Non-Fibrous, Pipe Wrap Asbestos Types: Other Material: Non-fibrous 100%			
2305030077MB-202 Location: Room 18 (J104) S / Black Pipe Wrap / Building J Rooms S T-O	923051160-202	No	NAD (by CVES) by Patricia Weakley on 05/15/23
Analyst Description: Black, Homogeneous, Non-Fibrous, Pipe Wrap Asbestos Types: Other Material: Cellulose 5%, Non-fibrous 95%			
2305030077MB-203 Location: Room 19 (J105) S / Black Pipe Wrap / Building J Rooms S T-O	923051160-203	No	NAD (by CVES) by Patricia Weakley on 05/15/23
Analyst Description: Black, Homogeneous, Non-Fibrous, Pipe Wrap Asbestos Types: Other Material: Cellulose 5%, Non-fibrous 95%			

PLM Bulk Asbestos Report

23-Z0172-0077; Building C, D, D Exterior, F, H, I, J, K, Building B (MPR), (Report Amended 5/22/2023)

Client No. / HGA	Lab No.	Asbestos Present	Total % Asbestos
2305030077MB-204 Location: Room 20 (J106) S / Black Pipe Wrap / Building J Rooms S T-O	923051160-204	No	NAD (by CVES) by Patricia Weakley on 05/15/23
Analyst Description: Black, Homogeneous, Non-Fibrous, Pipe Wrap			
Asbestos Types:			
Other Material: Cellulose 5%, Non-fibrous 95%			
2305030077MB-205 Location: Attic W / Pipe Elbow Insulation / Building J Attic T-O	923051160-205	No	NAD (by CVES) by Patricia Weakley on 05/15/23
Analyst Description: Tan, Homogeneous, Fibrous, Pipe Insulation			
Asbestos Types:			
Other Material: Cellulose 98%, Non-fibrous 2%			
2305030077MB-206 Location: Attic NW Debris / Pipe Elbow Insulation / Building J Attic T-O	923051160-206	Yes	15% (by CVES) by Patricia Weakley on 05/15/23
Analyst Description: White, Homogeneous, Fibrous, Pipe Insulation			
Asbestos Types: Amosite 15.0 %			
Other Material: Non-fibrous 85%			
2305030077MB-207 Location: Attic Center Debris / Pipe Elbow Insulation / Building J Attic T-O	923051160-207	Yes	22% (by CVES) by Patricia Weakley on 05/15/23
Analyst Description: White, Homogeneous, Fibrous, Pipe Insulation			
Asbestos Types: Chrysotile 2.0 %, Amosite 20.0 %			
Other Material: Non-fibrous 78%			
2305030077MB-208 Location: Attic W / Air Cell Pipe Run Insulation / Building J Attic T-O	923051160-208	Yes	5% (by CVES) by Patricia Weakley on 05/15/23
Analyst Description: Gray, Homogeneous, Fibrous, Air-Cell Insulation			
Asbestos Types: Chrysotile 5.0 %			
Other Material: Cellulose 93%, Non-fibrous 2%			
2305030077MB-209 Location: Attic Center Debris / Air Cell Pipe Run Insulation / Building J Attic T-O	923051160-209	Yes	5% (by CVES) by Patricia Weakley on 05/15/23
Analyst Description: Multi-Colored, Heterogeneous, Fibrous, Air-Cell Insulation/Debris			
Asbestos Types: Chrysotile 5.0 %			
Other Material: Cellulose 90%, Non-fibrous 5%			

Client Name: Executive Environmental Services Corporation

PLM Bulk Asbestos Report

23-Z0172-0077; Building C, D, D Exterior, F, H, I, J, K, Building B (MPR), (Report Amended 5/22/2023)

Client No. / HGA	Lab No.	Asbestos Present	Total % Asbestos
2305030077MB-210 Location: Attic NW / Air Cell Pipe Run Insulation / Building J Attic T-O	923051160-210	Yes	5% (by CVES) by Patricia Weakley on 05/15/23
Analyst Description: Gray/Black, Heterogeneous, Fibrous, Air-Cell Insulation Asbestos Types: Chrysotile 5.0 % Other Material: Cellulose 90%, Non-fibrous 5%			
2305030077MB-211 Location: Roof NW / Roof Core / Building J Roof T-O	923051160-211	Yes	5% (by CVES) by Patricia Weakley on 05/15/23
Analyst Description: Silver/Black, Heterogeneous, Fibrous, Roofing Asbestos Types: Chrysotile 5.0 % Other Material: Cellulose 20%, Fibrous glass 15%, Non-fibrous 60%			
2305030077MB-212 Location: Roof S / Roof Core / Building J Roof T-O	923051160-212	Yes	5% (by CVES) by Patricia Weakley on 05/15/23
Analyst Description: Silver/Black, Heterogeneous, Fibrous, Roofing Asbestos Types: Chrysotile 5.0 % Other Material: Cellulose 20%, Fibrous glass 15%, Non-fibrous 60%			
2305030077MB-213 Location: Roof NE / Roof Core / Building J Roof T-O	923051160-213	Yes	5% (by CVES) by Patricia Weakley on 05/15/23
Analyst Description: Silver/Black, Heterogeneous, Fibrous, Roofing Asbestos Types: Chrysotile 5.0 % Other Material: Cellulose 20%, Fibrous glass 15%, Non-fibrous 60%			
2305030077MB-214 Location: Roof SW Flashing / Roof Mastic / Building J Roof At Roof Jacks And Some Flashings	923051160-214	No	NAD (by CVES) by Patricia Weakley on 05/15/23
Analyst Description: Silver/Black, Heterogeneous, Fibrous, Roofing Mastic Asbestos Types: Other Material: Cellulose 20%, Fibrous glass 10%, Non-fibrous 70%			
2305030077MB-215 Location: Roof NE Roof Jack / Roof Mastic / Building J Roof At Roof Jacks And Some Flashings	923051160-215	No	NAD (by CVES) by Patricia Weakley on 05/15/23
Analyst Description: Silver/Black, Heterogeneous, Fibrous, Roofing Mastic Asbestos Types: Other Material: Cellulose 20%, Fibrous glass 10%, Non-fibrous 70%			

PLM Bulk Asbestos Report

23-Z0172-0077; Building C, D, D Exterior, F, H, I, J, K, Building B (MPR), (Report Amended 5/22/2023)

Client No. / HGA	Lab No.	Asbestos Present	Total % Asbestos
2305030077MB-216	923051160-216	No	NAD
Location: Roof NE Flashing / Roof Mastic / Building J Roof At Roof Jacks And Some Flashings			(by CVES) by Patricia Weakley on 05/15/23
Analyst Description: Silver/Black, Heterogeneous, Fibrous, Roofing Mastic			
Asbestos Types:			
Other Material: Cellulose 20%, Fibrous glass 10%, Non-fibrous 70%			
2305030077MB-217	923051160-217	No	NAD
Location: Exterior SW / Texture Coat / Building J Exterior S			(by CVES) by Patricia Weakley on 05/15/23
Analyst Description: Multi-Colored, Homogeneous, Non-Fibrous, Texture Coat			
Asbestos Types:			
Other Material: Non-fibrous 100%			
2305030077MB-218	923051160-218	No	NAD
Location: Exterior S / Texture Coat / Building J Exterior S			(by CVES) by Patricia Weakley on 05/15/23
Analyst Description: Multi-Colored, Homogeneous, Non-Fibrous, Texture Coat			
Asbestos Types:			
Other Material: Non-fibrous 100%			
2305030077MB-219	923051160-219	No	NAD
Location: Exterior SE / Texture Coat / Building J Exterior S			(by CVES) by Patricia Weakley on 05/15/23
Analyst Description: Multi-Colored, Homogeneous, Non-Fibrous, Texture Coat			
Asbestos Types:			
Other Material: Non-fibrous 100%			
2305030077MB-220	923051160-220	No	NAD
Location: Exterior SW / Concrete Pads / Building J Exterior S			(by CVES) by Patricia Weakley on 05/15/23
Analyst Description: Gray, Homogeneous, Non-Fibrous, Cementitious, Concrete			
Asbestos Types:			
Other Material: Non-fibrous 100%			
2305030077MB-221	923051160-221	No	NAD
Location: Exterior S / Concrete Pads / Building J Exterior S			(by CVES) by Patricia Weakley on 05/15/23
Analyst Description: Gray, Homogeneous, Non-Fibrous, Cementitious, Concrete			
Asbestos Types:			
Other Material: Non-fibrous 100%			

PLM Bulk Asbestos Report

23-Z0172-0077; Building C, D, D Exterior, F, H, I, J, K, Building B (MPR), (Report Amended 5/22/2023)

Client No. / HGA	Lab No.	Asbestos Present	Total % Asbestos
2305030077MB-222	923051160-222	No	NAD
Location: Exterior SE / Concrete Pads / Building J Exterior S			(by CVES) by Patricia Weakley on 05/15/23
Analyst Description: Gray, Homogeneous, Non-Fibrous, Cementitious, Concrete			
Asbestos Types:			
Other Material: Non-fibrous 100%			
2305040077MB-223	923051160-223.1	No	NAD
Location: Room 21 (I107) NE / Plaster / Building I Select Walls T-O			(by CVES) by Patricia Weakley on 05/15/23
Analyst Description: White, Homogeneous, Non-Fibrous, Skim Coat			
Asbestos Types:			
Other Material: Non-fibrous 100%			
2305040077MB-223	923051160-223.2	No	NAD
Location: Room 21 (I107) NE / Plaster / Building I Select Walls T-O			(by CVES) by Patricia Weakley on 05/15/23
Analyst Description: Beige, Homogeneous, Non-Fibrous, Plaster			
Asbestos Types:			
Other Material: Non-fibrous 100%			
2305040077MB-224	923051160-224.1	No	NAD
Location: Room 22 (I108) NE / Plaster / Building I Select Walls T-O			(by CVES) by Patricia Weakley on 05/15/23
Analyst Description: White, Homogeneous, Non-Fibrous, Skim Coat			
Asbestos Types:			
Other Material: Non-fibrous 100%			
2305040077MB-224	923051160-224.2	No	NAD
Location: Room 22 (I108) NE / Plaster / Building I Select Walls T-O			(by CVES) by Patricia Weakley on 05/15/23
Analyst Description: Beige, Homogeneous, Non-Fibrous, Plaster			
Asbestos Types:			
Other Material: Non-fibrous 100%			
2305040077MB-225	923051160-225.1	No	NAD
Location: Room 22 (I108) NW / Plaster / Building I Select Walls T-O			(by CVES) by Patricia Weakley on 05/15/23
Analyst Description: White, Homogeneous, Non-Fibrous, Skim Coat			
Asbestos Types:			
Other Material: Non-fibrous 100%			

PLM Bulk Asbestos Report

23-Z0172-0077; Building C, D, D Exterior, F, H, I, J, K, Building B (MPR), (Report Amended 5/22/2023)

Client No. / HGA	Lab No.	Asbestos Present	Total % Asbestos
2305040077MB-225 Location: Room 22 (I108) NW / Plaster / Building I Select Walls T-O	923051160-225.2	No	NAD (by CVES) by Patricia Weakley on 05/15/23
Analyst Description: Beige, Homogeneous, Non-Fibrous, Plaster			
Asbestos Types:			
Other Material: Non-fibrous 100%			
2305040077MB-226 Location: Room 23 (I109) S / Plaster / Building I Select Walls T-O	923051160-226.1	No	NAD (by CVES) by Patricia Weakley on 05/15/23
Analyst Description: White, Homogeneous, Non-Fibrous, Skim Coat			
Asbestos Types:			
Other Material: Non-fibrous 100%			
2305040077MB-226 Location: Room 23 (I109) S / Plaster / Building I Select Walls T-O	923051160-226.2	No	NAD (by CVES) by Patricia Weakley on 05/15/23
Analyst Description: Beige, Homogeneous, Non-Fibrous, Plaster			
Asbestos Types:			
Other Material: Non-fibrous 100%			
2305040077MB-227 Location: Room 23 (I109) NE / Plaster / Building I Select Walls T-O	923051160-227.1	No	NAD (by CVES) by Patricia Weakley on 05/15/23
Analyst Description: White, Homogeneous, Non-Fibrous, Skim Coat			
Asbestos Types:			
Other Material: Non-fibrous 100%			
2305040077MB-227 Location: Room 23 (I109) NE / Plaster / Building I Select Walls T-O	923051160-227.2	No	NAD (by CVES) by Patricia Weakley on 05/15/23
Analyst Description: Beige, Homogeneous, Non-Fibrous, Plaster			
Asbestos Types:			
Other Material: Non-fibrous 100%			
2305040077MB-228 Location: Room 21 (I107) NW / Drywall Ceiling w/o Joint Compound / Building K Ceilings T-O	923051160-228	No	NAD (by CVES) by Patricia Weakley on 05/15/23
Analyst Description: White, Homogeneous, Fibrous, Drywall			
Asbestos Types:			
Other Material: Cellulose 5%, Non-fibrous 95%			

PLM Bulk Asbestos Report

23-Z0172-0077; Building C, D, D Exterior, F, H, I, J, K, Building B (MPR), (Report Amended 5/22/2023)

Client No. / HGA	Lab No.	Asbestos Present	Total % Asbestos
2305040077MB-229	923051160-229	No	NAD
Location: Room 22 (I108) E / Drywall Ceiling w/o Joint Compound / Building K Ceilings T-O			(by CVES) by Patricia Weakley on 05/15/23
Analyst Description: White, Homogeneous, Fibrous, Drywall			
Asbestos Types:			
Other Material: Cellulose 5%, Non-fibrous 95%			
2305040077MB-230	923051160-230	No	NAD
Location: Room 23 (I109) E / Drywall Ceiling w/o Joint Compound / Building K Ceilings T-O			(by CVES) by Patricia Weakley on 05/15/23
Analyst Description: White, Homogeneous, Fibrous, Drywall			
Asbestos Types:			
Other Material: Cellulose 5%, Non-fibrous 95%			
2305040077MB-231	923051160-231L1	No	NAD
Location: Room 21 (I107) NW / 12"x12" Ceiling Tiles w/Mastic / Building K Ceilings T-O			(by CVES) by Thu M. Nguyen on 05/15/23
Analyst Description: White/Brown, Heterogeneous, Fibrous, Ceiling Tile			
Asbestos Types:			
Other Material: Cellulose 80%, Non-fibrous 20%			
2305040077MB-231	923051160-231L2	No	NAD
Location: Room 21 (I107) NW / 12"x12" Ceiling Tiles w/Mastic / Building K Ceilings T-O			(by CVES) by Thu M. Nguyen on 05/15/23
Analyst Description: Brown Tan, Homogeneous, Non-Fibrous, Mastic			
Asbestos Types:			
Other Material: Non-fibrous 100%			
2305040077MB-232	923051160-232L1	No	NAD
Location: Room 22 (I108)E / 12"x12" Ceiling Tiles w/Mastic / Building K Ceilings T-O			(by CVES) by Thu M. Nguyen on 05/15/23
Analyst Description: White/Brown, Heterogeneous, Fibrous, Ceiling Tile			
Asbestos Types:			
Other Material: Cellulose 80%, Non-fibrous 20%			
2305040077MB-232	923051160-232L2	No	NAD
Location: Room 22 (I108)E / 12"x12" Ceiling Tiles w/Mastic / Building K Ceilings T-O			(by CVES) by Thu M. Nguyen on 05/15/23
Analyst Description: Brown Tan, Heterogeneous, Fibrous, Mastic			
Asbestos Types:			
Other Material: Cellulose 85%, Non-fibrous 15%			

PLM Bulk Asbestos Report

23-Z0172-0077; Building C, D, D Exterior, F, H, I, J, K, Building B (MPR), (Report Amended 5/22/2023)

Client No. / HGA	Lab No.	Asbestos Present	Total % Asbestos
2305040077MB-233 Location: Room 23 (I109)E / 12"x12" Ceiling Tiles w/Mastic / Building K Ceiling T-O	923051160-233L1	No	NAD (by CVES) by Thu M. Nguyen on 05/15/23
Analyst Description: White/Brown, Heterogeneous, Fibrous, Ceiling Tile			
Asbestos Types:			
Other Material: Cellulose 80%, Non-fibrous 20%			
2305040077MB-233 Location: Room 23 (I109)E / 12"x12" Ceiling Tiles w/Mastic / Building K Ceiling T-O	923051160-233L2	No	NAD (by CVES) by Thu M. Nguyen on 05/15/23
Analyst Description: White/Brown, Heterogeneous, Fibrous, Ceiling Tile			
Asbestos Types:			
Other Material: Cellulose 80%, Non-fibrous 20%			
2305040077MB-234 Location: Room 21 (I107) S / White Pipe Wrap / Building I, South At HVAC Units	923051160-234	No	NAD (by CVES) by Thu M. Nguyen on 05/15/23
Analyst Description: Brown Tan, Homogeneous, Non-Fibrous, Mastic			
Asbestos Types:			
Other Material: Non-fibrous 100%			
2305040077MB-235 Location: Room 22 (I108)S / White Pipe Wrap / Building I, South At HVAC Units	923051160-235	No	NAD (by CVES) by Thu M. Nguyen on 05/15/23
Analyst Description: White, Homogeneous, Non-Fibrous, Pipe Wrap			
Asbestos Types:			
Other Material: Non-fibrous 100%			
2305040077MB-236 Location: Room 23 (I109) S / White Pipe Wrap / Building I, South At HVAC Units	923051160-236	No	NAD (by CVES) by Thu M. Nguyen on 05/15/23
Analyst Description: White, Heterogeneous, Non-Fibrous, Pipe Wrap			
Asbestos Types:			
Other Material: Non-fibrous 100%			
2305040077MB-237 Location: Attic W / Pipe Elbow Insulation / Attic T-O	923051160-237	Yes	10% (by CVES) by Thu M. Nguyen on 05/15/23
Analyst Description: White, Heterogeneous, Fibrous, Elbow Insulation			
Asbestos Types: Chrysotile 10.0 %			
Other Material: Non-fibrous 90%			

PLM Bulk Asbestos Report

23-Z0172-0077; Building C, D, D Exterior, F, H, I, J, K, Building
B (MPR), (Report Amended 5/22/2023)

Client No. / HGA	Lab No.	Asbestos Present	Total % Asbestos
2305040077MB-238 Location: Attic NW / Pipe Elbow Insulation / Attic T-O	923051160-238	Yes	35% (by CVES) by Thu M. Nguyen on 05/15/23
Analyst Description: White, Heterogeneous, Fibrous, Elbow Insulation			
Asbestos Types: Chrysotile 5.0 %, Amosite 30.0 %			
Other Material: Non-fibrous 65%			
2305040077MB-239 Location: Attic Center Debris / Pipe Elbow Insulation / Attic T-O	923051160-239	Yes	35% (by CVES) by Thu M. Nguyen on 05/15/23
Analyst Description: White, Heterogeneous, Fibrous, Elbow Insulation			
Asbestos Types: Chrysotile 5.0 %, Amosite 30.0 %			
Other Material: Non-fibrous 65%			
2305040077MB-240 Location: Attic W / Air Cell Pipe Run Insulation / Attic T-O	923051160-240	Yes	Trace (<1 %) (by CVES) by Thu M. Nguyen on 05/15/23
Analyst Description: Brown, Heterogeneous, Fibrous, Air-Cell Insulation			
Asbestos Types: Chrysotile <1. %			
Other Material: Cellulose 75%, Non-fibrous 25%			
2305040077MB-241 Location: Attic Center Debris / Air Cell Pipe Run Insulation / Attic T-O	923051160-241	Yes	Trace (<1 %) (by CVES) by Thu M. Nguyen on 05/15/23
Analyst Description: Brown, Heterogeneous, Non-Fibrous, Air-Cell Insulation			
Asbestos Types: Chrysotile <1. %			
Other Material: Cellulose 75%, Non-fibrous 25%			
2305040077MB-242 Location: Attic E Debris / Air Cell Pipe Run Insulation / Attic T-O	923051160-242	Yes	Trace (<1 %) (by CVES) by Thu M. Nguyen on 05/15/23
Analyst Description: Brown, Heterogeneous, Fibrous, Air-Cell Insulation			
Asbestos Types: Chrysotile <1. %			
Other Material: Cellulose 75%, Non-fibrous 25%			
2305040077MB-243 Location: Roof NW / Roof Core / Building K T-O Roof	923051160-243L1	Yes	2% (by CVES) by Thu M. Nguyen on 05/15/23
Analyst Description: Gray/Black, Heterogeneous, Fibrous, Roofing w/Tar			
Asbestos Types: Chrysotile 2.0 %			
Other Material: Cellulose 15%, Fibrous glass 10%, Non-fibrous 73%			

Client Name: Executive Environmental Services Corporation

PLM Bulk Asbestos Report

23-Z0172-0077; Building C, D, D Exterior, F, H, I, J, K, Building B (MPR), (Report Amended 5/22/2023)

Client No. / HGA	Lab No.	Asbestos Present	Total % Asbestos
2305040077MB-243 Location: Roof NW / Roof Core / Building K T-O Roof	923051160-243L2	Yes	2% (by CVES) by Thu M. Nguyen on 05/15/23
Analyst Description: Black, Heterogeneous, Fibrous, Roofing Felt W/ Tar Asbestos Types: Chrysotile 2.0 % Other Material: Cellulose 30%, Non-fibrous 68%			
2305040077MB-244 Location: Roof S / Roof Core / Building K T-O Roof	923051160-244L1	Yes	2% (by CVES) by Thu M. Nguyen on 05/15/23
Analyst Description: Gray/Black, Heterogeneous, Fibrous, Roofing w/ Tar Asbestos Types: Chrysotile 2.0 % Other Material: Cellulose 15%, Fibrous glass 10%, Non-fibrous 73%			
2305040077MB-244 Location: Roof S / Roof Core / Building K T-O Roof	923051160-244L2	Yes	2% (by CVES) by Thu M. Nguyen on 05/15/23
Analyst Description: Black, Heterogeneous, Fibrous, Roofing Felt w/ Tar Asbestos Types: Chrysotile 2.0 % Other Material: Cellulose 30%, Non-fibrous 68%			
2305040077MB-245 Location: Roof NE / Roof Core / Building K T-O Roof	923051160-245L1	Yes	2% (by CVES) by Thu M. Nguyen on 05/15/23
Analyst Description: Gray/Black, Heterogeneous, Fibrous, Roofing W/ Tar Asbestos Types: Chrysotile 2.0 % Other Material: Cellulose 15%, Fibrous glass 15%, Non-fibrous 68%			
2305040077MB-245 Location: Roof NE / Roof Core / Building K T-O Roof	923051160-245L2	Yes	2% (by CVES) by Thu M. Nguyen on 05/15/23
Analyst Description: Black, Heterogeneous, Non-Fibrous, Roofing Felt W/ Tar Asbestos Types: Chrysotile 2.0 % Other Material: Cellulose 30%, Non-fibrous 68%			
2305040077MB-246 Location: Roof NW Flashing / Roof Mastic / Building K Roof At Roof Jacks And Some Flashings	923051160-246	No	NAD (by CVES) by Patricia Weakley on 05/16/23
Analyst Description: Black, Homogeneous, Fibrous, Roofing Mastic Asbestos Types: Other Material: Cellulose 15%, Fibrous glass 10%, Non-fibrous 75%			

PLM Bulk Asbestos Report

23-Z0172-0077; Building C, D, D Exterior, F, H, I, J, K, Building B (MPR), (Report Amended 5/22/2023)

Client No. / HGA	Lab No.	Asbestos Present	Total % Asbestos
2305040077MB-247	923051160-247	No	NAD
Location: Roof NE Roof Jack / Roof Mastic / Building K Roof At Roof Jacks And Some Flashings			(by CVES) by Patricia Weakley on 05/16/23
Analyst Description: Black, Homogeneous, Fibrous, Roofing Mastic			
Asbestos Types:			
Other Material: Cellulose 15%, Fibrous glass 10%, Non-fibrous 75%			
2305040077MB-248	923051160-248	No	NAD
Location: Roof NE Flashing / Roof Mastic / Building K Roof At Roof Jacks And Some Flashings			(by CVES) by Patricia Weakley on 05/16/23
Analyst Description: Black, Homogeneous, Fibrous, Roofing Mastic			
Asbestos Types:			
Other Material: Cellulose 15%, Fibrous glass 10%, Non-fibrous 75%			
2305040077MB-249	923051160-249	No	NAD
Location: Exterior SW / Texture Coat / Building K Exterior At HVAC Units			(by CVES) by Patricia Weakley on 05/16/23
Analyst Description: Multi-Colored, Homogeneous, Non-Fibrous, Texture Coat			
Asbestos Types:			
Other Material: Non-fibrous 100%			
2305040077MB-250	923051160-250	No	NAD
Location: Exterior S / Texture Coat / Building K Exterior At HVAC Units			(by CVES) by Patricia Weakley on 05/16/23
Analyst Description: Multi-Colored, Homogeneous, Non-Fibrous, Texture Coat			
Asbestos Types:			
Other Material: Non-fibrous 100%			
2305040077MB-251	923051160-251	No	NAD
Location: Exterior SE / Texture Coat / Building K Exterior At HVAC Units			(by CVES) by Patricia Weakley on 05/16/23
Analyst Description: Multi-Colored, Homogeneous, Non-Fibrous, Texture Coat			
Asbestos Types:			
Other Material: Non-fibrous 100%			
2305040077MB-252	923051160-252	No	NAD
Location: Exterior SW / Concrete Pads / Building K Exterior At HVAC Units			(by CVES) by Patricia Weakley on 05/16/23
Analyst Description: Gray, Homogeneous, Non-Fibrous, Cementitious, Concrete			
Asbestos Types:			
Other Material: Non-fibrous 100%			

PLM Bulk Asbestos Report

23-Z0172-0077; Building C, D, D Exterior, F, H, I, J, K, Building B (MPR), (Report Amended 5/22/2023)

Client No. / HGA	Lab No.	Asbestos Present	Total % Asbestos
2305040077MB-253	923051160-253	No	NAD
Location: Exterior S / Concrete Pads / Building K Exterior At HVAC Units			(by CVES) by Patricia Weakley on 05/16/23
Analyst Description: Gray, Homogeneous, Non-Fibrous, Cementitious, Concrete			
Asbestos Types:			
Other Material: Non-fibrous 100%			
2305040077MB-254	923051160-254	No	NAD
Location: Exterior SE / Concrete Pads / Building K Exterior At HVAC Units			(by CVES) by Patricia Weakley on 05/16/23
Analyst Description: Gray, Homogeneous, Non-Fibrous, Cementitious, Concrete			
Asbestos Types:			
Other Material: Non-fibrous 100%			
2305050077MB-255	923051160-255.1	No	NAD
Location: Wall B101 NW / Smooth Plaster / Select Walls And Ceilings T-O Except Restrooms, And B113 Mechanical, B113B Mechanical Mezzanine And B109 Garbage			(by CVES) by Patricia Weakley on 05/16/23
Analyst Description: White, Homogeneous, Non-Fibrous, Skim Coat			
Asbestos Types:			
Other Material: Non-fibrous 100%			
2305050077MB-255	923051160-255.2	No	NAD
Location: Wall B101 NW / Smooth Plaster / Select Walls And Ceilings T-O Except Restrooms, And B113 Mechanical, B113B Mechanical Mezzanine And B109 Garbage			(by CVES) by Patricia Weakley on 05/16/23
Analyst Description: Beige, Homogeneous, Non-Fibrous, Plaster			
Asbestos Types:			
Other Material: Non-fibrous 100%			
2305050077MB-256	923051160-256.1	No	NAD
Location: Wall B101 SE/ Smooth Plaster / Select Walls And Ceilings T-O Except Restrooms, And B113 Mechanical, B113B Mechanical Mezzanine And B109 Garbage			(by CVES) by Patricia Weakley on 05/16/23
Analyst Description: White, Homogeneous, Non-Fibrous, Skim Coat			
Asbestos Types:			
Other Material: Non-fibrous 100%			
2305050077MB-256	923051160-256.2	No	NAD
Location: Wall B101 SE/ Smooth Plaster / Select Walls And Ceilings T-O Except Restrooms, And B113 Mechanical, B113B Mechanical Mezzanine And B109 Garbage			(by CVES) by Patricia Weakley on 05/16/23
Analyst Description: Beige, Homogeneous, Non-Fibrous, Plaster			
Asbestos Types:			
Other Material: Non-fibrous 100%			

PLM Bulk Asbestos Report

23-Z0172-0077; Building C, D, D Exterior, F, H, I, J, K, Building B (MPR), (Report Amended 5/22/2023)

Client No. / HGA	Lab No.	Asbestos Present	Total % Asbestos
2305050077MB-257	923051160-257.1	No	NAD
Location: Ceiling B102 S / Smooth Plaster / Select Walls And Ceilings T-O Except Restrooms, And B113 Mechanical, B113B Mechanical Mezzanine And B109 Garbage			(by CVES) by Patricia Weakley on 05/16/23
Analyst Description: White, Homogeneous, Non-Fibrous, Skim Coat			
Asbestos Types:			
Other Material: Non-fibrous 100%			
2305050077MB-257	923051160-257.2	No	NAD
Location: Ceiling B102 S / Smooth Plaster / Select Walls And Ceilings T-O Except Restrooms, And B113 Mechanical, B113B Mechanical Mezzanine And B109 Garbage			(by CVES) by Patricia Weakley on 05/16/23
Analyst Description: Beige, Homogeneous, Non-Fibrous, Plaster			
Asbestos Types:			
Other Material: Non-fibrous 100%			
2305050077MB-258	923051160-258.1	No	NAD
Location: Wall B104 SE / Smooth Plaster / Select Walls And Ceilings T-O Except Restrooms, And B113 Mechanical, B113B Mechanical Mezzanine And B109 Garbage			(by CVES) by Patricia Weakley on 05/16/23
Analyst Description: White, Homogeneous, Non-Fibrous, Skim Coat			
Asbestos Types:			
Other Material: Non-fibrous 100%			
2305050077MB-258	923051160-258.2	No	NAD
Location: Wall B104 SE / Smooth Plaster / Select Walls And Ceilings T-O Except Restrooms, And B113 Mechanical, B113B Mechanical Mezzanine And B109 Garbage			(by CVES) by Patricia Weakley on 05/16/23
Analyst Description: Beige, Homogeneous, Non-Fibrous, Plaster			
Asbestos Types:			
Other Material: Non-fibrous 100%			
2305050077MB-259	923051160-259.1	No	NAD
Location: Wall B110 NW/ Smooth Plaster / Select Walls And Ceilings T-O Except Restrooms, And B113 Mechanical, B113B Mechanical Mezzanine And B109 Garbage			(by CVES) by Patricia Weakley on 05/16/23
Analyst Description: White, Homogeneous, Non-Fibrous, Skim Coat			
Asbestos Types:			
Other Material: Non-fibrous 100%			
2305050077MB-259	923051160-259.2	No	NAD
Location: Wall B110 NW/ Smooth Plaster / Select Walls And Ceilings T-O Except Restrooms, And B113 Mechanical, B113B Mechanical Mezzanine And B109 Garbage			(by CVES) by Patricia Weakley on 05/16/23
Analyst Description: Beige, Homogeneous, Non-Fibrous, Plaster			
Asbestos Types:			
Other Material: Non-fibrous 100%			

PLM Bulk Asbestos Report

23-Z0172-0077; Building C, D, D Exterior, F, H, I, J, K, Building
B (MPR), (Report Amended 5/22/2023)

Client No. / HGA	Lab No.	Asbestos Present	Total % Asbestos
2305050077MB-260	923051160-260.1	No	NAD
Location: Ceiling B114 S / Smooth Plaster / Select Walls And Ceilings T-O Except Restrooms, And B113 Mechanical, B113B Mechanical Mezzanine And B109 Garbage			(by CVES) by Patricia Weakley on 05/16/23
Analyst Description: White, Homogeneous, Non-Fibrous, Skim Coat			
Asbestos Types:			
Other Material: Non-fibrous 100%			
2305050077MB-260	923051160-260.2	No	NAD
Location: Ceiling B114 S / Smooth Plaster / Select Walls And Ceilings T-O Except Restrooms, And B113 Mechanical, B113B Mechanical Mezzanine And B109 Garbage			(by CVES) by Patricia Weakley on 05/16/23
Analyst Description: Beige, Homogeneous, Non-Fibrous, Plaster			
Asbestos Types:			
Other Material: Non-fibrous 100%			
2305050077MB-261	923051160-261.1	No	NAD
Location: Ceiling B118 E / Smooth Plaster / Select Walls And Ceilings T-O Except Restrooms, And B113 Mechanical, B113B Mechanical Mezzanine And B109 Garbage			(by CVES) by Patricia Weakley on 05/16/23
Analyst Description: White, Homogeneous, Non-Fibrous, Skim Coat			
Asbestos Types:			
Other Material: Non-fibrous 100%			
2305050077MB-261	923051160-261.2	No	NAD
Location: Ceiling B118 E / Smooth Plaster / Select Walls And Ceilings T-O Except Restrooms, And B113 Mechanical, B113B Mechanical Mezzanine And B109 Garbage			(by CVES) by Patricia Weakley on 05/16/23
Analyst Description: Beige, Homogeneous, Non-Fibrous, Plaster			
Asbestos Types:			
Other Material: Non-fibrous 100%			
2305050077MB-262	923051160-262	No	NAD
Location: B113 W Wall / Rough Plaster / B113 Mechanical (Walls), B113B Mechanical Mezzanine (Walls And Ceiling), B107 Garbage (Walls And Ceiling)			(by CVES) by Patricia Weakley on 05/16/23
Analyst Description: Beige, Homogeneous, Non-Fibrous, Plaster			
Asbestos Types:			
Other Material: Non-fibrous 100%			
2305050077MB-263	923051160-263	No	NAD
Location: B113 N Wall / Rough Plaster			(by CVES) by Patricia Weakley on 05/16/23
Analyst Description: Beige, Homogeneous, Non-Fibrous, Plaster			
Asbestos Types:			
Other Material: Non-fibrous 100%			

PLM Bulk Asbestos Report

23-Z0172-0077; Building C, D, D Exterior, F, H, I, J, K, Building B (MPR), (Report Amended 5/22/2023)

Client No. / HGA	Lab No.	Asbestos Present	Total % Asbestos
2305050077MB-264 Location: B113 E Wall / Rough Plaster / B107 Garage (Walls And Ceiling)	923051160-264	No	NAD (by CVES) by Patricia Weakley on 05/16/23
Analyst Description: Beige, Homogeneous, Non-Fibrous, Plaster Asbestos Types: Other Material: Non-fibrous 100%			
2305050077MB-265 Location: B113B E Wall / Rough Plaster	923051160-265	No	NAD (by CVES) by Patricia Weakley on 05/16/23
Analyst Description: Beige, Homogeneous, Non-Fibrous, Plaster Asbestos Types: Other Material: Non-fibrous 100%			
2305050077MB-266 Location: B13B S Ceiling / Rough Plaster	923051160-266	No	NAD (by CVES) by Patricia Weakley on 05/16/23
Analyst Description: Beige, Homogeneous, Non-Fibrous, Plaster Asbestos Types: Other Material: Non-fibrous 100%			
2305050077MB-267 Location: B101 NW Wall / Drywall w/Joint Compound (Walls And Ceiling) / B101 (Walls And Ceiling, B102 Ceiling, B104 Ceiling)	923051160-267.1	Yes	Trace (<1 %) (by CVES) by Patricia Weakley on 05/16/23
Analyst Description: Beige, Homogeneous, Non-Fibrous, Joint Compound Asbestos Types: Chrysotile <1. % Other Material: Non-fibrous 100%			
2305050077MB-267 Location: B101 NW Wall / Drywall w/Joint Compound (Walls And Ceiling) / B101 (Walls And Ceiling, B102 Ceiling, B104 Ceiling)	923051160-267.2	No	NAD (by CVES) by Patricia Weakley on 05/16/23
Analyst Description: White, Homogeneous, Fibrous, Drywall Asbestos Types: Other Material: Cellulose 3%, Fibrous glass 3%, Non-fibrous 94%			
2305050077MB-268 Location: B101 NW Ceiling / Drywall w/Joint Compound (Walls And Ceiling)	923051160-268.1	Yes	Trace (<1 %) (by CVES) by Patricia Weakley on 05/16/23
Analyst Description: Beige, Homogeneous, Non-Fibrous, Joint Compound Asbestos Types: Chrysotile <1. % Other Material: Non-fibrous 100%			

PLM Bulk Asbestos Report

23-Z0172-0077; Building C, D, D Exterior, F, H, I, J, K, Building B (MPR), (Report Amended 5/22/2023)

Client No. / HGA	Lab No.	Asbestos Present	Total % Asbestos
2305050077MB-268 Location: B101 NW Ceiling / Drywall w/Joint Compound (Walls And Ceiling)	923051160-268.2	No	NAD (by CVES) by Patricia Weakley on 05/16/23
Analyst Description: White, Homogeneous, Fibrous, Drywall			
Asbestos Types:			
Other Material: Cellulose 3%, Fibrous glass 3%, Non-fibrous 94%			
2305050077MB-269 Location: B102 SE Ceiling / Drywall w/Joint Compound (Walls And Ceiling)	923051160-269.1	Yes	Trace (<1 %) (by CVES) by Patricia Weakley on 05/16/23
Analyst Description: Beige, Homogeneous, Non-Fibrous, Joint Compound			
Asbestos Types: Chrysotile <1. %			
Other Material: Non-fibrous 100%			
2305050077MB-269 Location: B102 SE Ceiling / Drywall w/Joint Compound (Walls And Ceiling)	923051160-269.2	No	NAD (by CVES) by Patricia Weakley on 05/16/23
Analyst Description: White, Homogeneous, Fibrous, Drywall			
Asbestos Types:			
Other Material: Cellulose 3%, Fibrous glass 3%, Non-fibrous 94%			
2305050077MB-270 Location: B101 NW / 12"x12" Ceiling Tiles w/Mastic / B101, B102, B104 T-O	923051160-270L1	No	NAD (by CVES) by Megan A DeLara on 05/13/23
Analyst Description: Tan, Homogeneous, Fibrous, Ceiling Tile			
Asbestos Types:			
Other Material: Cellulose 85%, Non-fibrous 15%			
2305050077MB-270 Location: B101 NW / 12"x12" Ceiling Tiles w/Mastic / B101, B102, B104 T-O	923051160-270L2	No	NAD (by CVES) by Megan A DeLara on 05/13/23
Analyst Description: Brown, Homogeneous, Non-Fibrous, Mastic			
Asbestos Types:			
Other Material: Non-fibrous 100%			
2305050077MB-271 Location: B102 SE / 12"x12" Ceiling Tiles w/Mastic	923051160-271L1	No	NAD (by CVES) by Megan A DeLara on 05/13/23
Analyst Description: Beige, Homogeneous, Fibrous, Ceiling Tile - 1			
Asbestos Types:			
Other Material: Cellulose 60%, Fibrous glass 7%, Non-fibrous 33%			

PLM Bulk Asbestos Report

23-Z0172-0077; Building C, D, D Exterior, F, H, I, J, K, Building B (MPR), (Report Amended 5/22/2023)

Client No. / HGA	Lab No.	Asbestos Present	Total % Asbestos
2305050077MB-271 Location: B102 SE / 12"x12" Ceiling Tiles w/Mastic	923051160-271L2	No	NAD (by CVES) by Megan A DeLara on 05/13/23
Analyst Description: Tan, Homogeneous, Fibrous, Ceiling Tile - 2 Asbestos Types: Other Material: Cellulose 85%, Non-fibrous 15%			
2305050077MB-271 Location: B102 SE / 12"x12" Ceiling Tiles w/Mastic	923051160-271L3	No	NAD (by CVES) by Megan A DeLara on 05/13/23
Analyst Description: Brown, Homogeneous, Non-Fibrous, Mastic Asbestos Types: Other Material: Non-fibrous 100%			
2305050077MB-272 Location: B104 Center / 12"x12" Ceiling Tiles w/Mastic	923051160-272L1	No	NAD (by CVES) by Megan A DeLara on 05/13/23
Analyst Description: Tan, Homogeneous, Fibrous, Ceiling Tile Asbestos Types: Other Material: Cellulose 85%, Non-fibrous 15%			
2305050077MB-272 Location: B104 Center / 12"x12" Ceiling Tiles w/Mastic	923051160-272L2	No	NAD (by CVES) by Megan A DeLara on 05/13/23
Analyst Description: Brown, Homogeneous, Non-Fibrous, Mastic Asbestos Types: Other Material: Non-fibrous 100%			
2305050077MB-273 Location: B101 NW / 2'X'2 Wall Tiles w/Mastic / B 101 E And W Walls	923051160-273L1	No	NAD (by CVES) by Megan A DeLara on 05/13/23
Analyst Description: Tan, Homogeneous, Fibrous, Wall Tile Asbestos Types: Other Material: Cellulose 85%, Non-fibrous 15%			
2305050077MB-273 Location: B101 NW / 2'X'2 Wall Tiles w/Mastic / B 101 E And W Walls	923051160-273L2	No	NAD (by CVES) by Megan A DeLara on 05/13/23
Analyst Description: Brown, Homogeneous, Non-Fibrous, Mastic Asbestos Types: Other Material: Non-fibrous 100%			

PLM Bulk Asbestos Report

23-Z0172-0077; Building C, D, D Exterior, F, H, I, J, K, Building
B (MPR), (Report Amended 5/22/2023)

Client No. / HGA	Lab No.	Asbestos Present	Total % Asbestos
2305050077MB-274 Location: B101 W / 2'X'2 Wall Tiles w/Mastic / B 101 E And W Walls	923051160-274L1	No	NAD (by CVES) by Megan A DeLara on 05/13/23
Analyst Description: Tan, Homogeneous, Fibrous, Wall Tile			
Asbestos Types:			
Other Material: Cellulose 85%, Non-fibrous 15%			
2305050077MB-274 Location: B101 W / 2'X'2 Wall Tiles w/Mastic / B 101 E And W Walls	923051160-274L2	No	NAD (by CVES) by Megan A DeLara on 05/13/23
Analyst Description: Brown, Homogeneous, Non-Fibrous, Mastic			
Asbestos Types:			
Other Material: Non-fibrous 100%			
2305050077MB-275 Location: B101 SW / 2'X'2 Wall Tiles w/Mastic / B 101 E And W Walls	923051160-275L1	No	NAD (by CVES) by Megan A DeLara on 05/13/23
Analyst Description: Tan, Homogeneous, Fibrous, Wall Tile			
Asbestos Types:			
Other Material: Cellulose 85%, Non-fibrous 15%			
2305050077MB-275 Location: B101 SW / 2'X'2 Wall Tiles w/Mastic / B 101 E And W Walls	923051160-275L2	No	NAD (by CVES) by Megan A DeLara on 05/13/23
Analyst Description: Brown, Homogeneous, Non-Fibrous, Mastic			
Asbestos Types:			
Other Material: Non-fibrous 100%			
2305050077MB-276 Location: B101 SW / 12"X12" Random Hole Wall Tile (Screwed In) / B101 W Wall	923051160-276	No	NAD (by CVES) by Megan A DeLara on 05/13/23
Analyst Description: Beige, Homogeneous, Fibrous, Wall Tile			
Asbestos Types:			
Other Material: Cellulose 60%, Fibrous glass 7%, Non-fibrous 33%			
2305050077MB-277 Location: B101 SW / 12"X12" Random Hole Wall Tile (Screwed In) / B101 W Wall	923051160-277	No	NAD (by CVES) by Megan A DeLara on 05/13/23
Analyst Description: Beige, Homogeneous, Fibrous, Wall Tile			
Asbestos Types:			
Other Material: Cellulose 60%, Fibrous glass 7%, Non-fibrous 33%			

PLM Bulk Asbestos Report

23-Z0172-0077; Building C, D, D Exterior, F, H, I, J, K, Building
B (MPR), (Report Amended 5/22/2023)

Client No. / HGA	Lab No.	Asbestos Present	Total % Asbestos
2305050077MB-278	923051160-278	No	NAD
Location: B101 SW / 12"X12" Random Hole Wall Tile (Screwed In) / B101 W Wall			(by CVES) by Megan A DeLara on 05/13/23
Analyst Description: Beige, Homogeneous, Fibrous, Wall Tile			
Asbestos Types:			
Other Material: Cellulose 60%, Fibrous glass 7%, Non-fibrous 33%			
2305050077MB-279	923051160-279L1	No	NAD
Location: B101 NE / Wall Board w/Mastic / B101 N And S Walls			(by CVES) by Megan A DeLara on 05/13/23
Analyst Description: Green, Homogeneous, Fibrous, Wall Board			
Asbestos Types:			
Other Material: Synthetic fibers 90%, Non-fibrous 10%			
2305050077MB-279	923051160-279L2	No	NAD
Location: B101 NE / Wall Board w/Mastic / B101 N And S Walls			(by CVES) by Megan A DeLara on 05/13/23
Analyst Description: Brown, Homogeneous, Non-Fibrous, Mastic			
Asbestos Types:			
Other Material: Non-fibrous 100%			
2305050077MB-279	923051160-279L3	No	NAD
Location: B101 NE / Wall Board w/Mastic / B101 N And S Walls			(by CVES) by Megan A DeLara on 05/13/23
Analyst Description: Beige, Homogeneous, Non-Fibrous, Cementitious Material			
Asbestos Types:			
Other Material: Non-fibrous 100%			
2305050077MB-280	923051160-280L1	No	NAD
Location: B101 NE / Wall Board w/Mastic / B101 N And S Walls			(by CVES) by Megan A DeLara on 05/13/23
Analyst Description: Green, Homogeneous, Fibrous, Wall Board			
Asbestos Types:			
Other Material: Fibrous glass 90%, Non-fibrous 10%			
2305050077MB-280	923051160-280L2	No	NAD
Location: B101 NE / Wall Board w/Mastic / B101 N And S Walls			(by CVES) by Megan A DeLara on 05/13/23
Analyst Description: Brown, Homogeneous, Non-Fibrous, Mastic			
Asbestos Types:			
Other Material: Non-fibrous 100%			

PLM Bulk Asbestos Report

23-Z0172-0077; Building C, D, D Exterior, F, H, I, J, K, Building B (MPR), (Report Amended 5/22/2023)

Client No. / HGA	Lab No.	Asbestos Present	Total % Asbestos
2305050077MB-280 Location: B101 NE / Wall Board w/Mastic / B101 N And S Walls	923051160-280L3	No	NAD (by CVES) by Megan A DeLara on 05/13/23
Analyst Description: Beige, Homogeneous, Non-Fibrous, Cementitious Material			
Asbestos Types:			
Other Material: Non-fibrous 100%			
2305050077MB-281 Location: B101 NE / Wall Board w/Mastic / B101 N And S Walls	923051160-281L1	No	NAD (by CVES) by Megan A DeLara on 05/13/23
Analyst Description: Green, Homogeneous, Fibrous, Wall Board			
Asbestos Types:			
Other Material: Synthetic fibers 90%, Non-fibrous 10%			
2305050077MB-281 Location: B101 NE / Wall Board w/Mastic / B101 N And S Walls	923051160-281L2	No	NAD (by CVES) by Megan A DeLara on 05/13/23
Analyst Description: Brown, Homogeneous, Non-Fibrous, Mastic			
Asbestos Types:			
Other Material: Non-fibrous 100%			
2305050077MB-281 Location: B101 NE / Wall Board w/Mastic / B101 N And S Walls	923051160-281L3	No	NAD (by CVES) by Megan A DeLara on 05/13/23
Analyst Description: Beige, Homogeneous, Non-Fibrous, Cementitious Material			
Asbestos Types:			
Other Material: Non-fibrous 100%			
2305050077MB-282 Location: B113B N / HVAC Duct Mastic / B113B, B113 One HVAC Some Duct Seams	923051160-282L1	No	NAD (by CVES) by Megan A DeLara on 05/13/23
Analyst Description: Tan, Homogeneous, Non-Fibrous, Mastic - 1			
Asbestos Types:			
Other Material: Non-fibrous 100%			
2305050077MB-282 Location: B113B N / HVAC Duct Mastic / B113B, B113 One HVAC Some Duct Seams	923051160-282L2	No	NAD (by CVES) by Megan A DeLara on 05/13/23
Analyst Description: Off-White, Homogeneous, Non-Fibrous, Mastic - 2			
Asbestos Types:			
Other Material: Non-fibrous 100%			

PLM Bulk Asbestos Report

23-Z0172-0077; Building C, D, D Exterior, F, H, I, J, K, Building B (MPR), (Report Amended 5/22/2023)

Client No. / HGA	Lab No.	Asbestos Present	Total % Asbestos
2305050077MB-283	923051160-283	No	NAD
Location: B113B N / HVAC Duct Mastic / B113B, B113 One HVAC Some Duct Seams			(by CVES) by Megan A DeLara on 05/13/23
Analyst Description: Off-White, Homogeneous, Non-Fibrous, Mastic Asbestos Types: Other Material: Non-fibrous 100%			
2305050077MB-284	923051160-284L1	No	NAD
Location: B113B N / HVAC Duct Mastic / B113B, B113 One HVAC Some Duct Seams			(by CVES) by Megan A DeLara on 05/13/23
Analyst Description: Tan, Homogeneous, Non-Fibrous, Mastic - 1 Asbestos Types: Other Material: Non-fibrous 100%			
2305050077MB-284	923051160-284L2	No	NAD
Location: B113B N / HVAC Duct Mastic / B113B, B113 One HVAC Some Duct Seams			(by CVES) by Megan A DeLara on 05/13/23
Analyst Description: Off-White, Homogeneous, Non-Fibrous, Mastic - 2 Asbestos Types: Other Material: Non-fibrous 100%			
2305050077MB-285	923051160-285	No	NAD
Location: B113 E / Hatch Gasket w/Mastic / B113, B113B			(by CVES) by Megan A DeLara on 05/13/23
Analyst Description: Black, Homogeneous, Fibrous, Gasket Asbestos Types: Other Material: Cellulose 15%, Synthetic fibers 85% Comment: No mastic present.			
2305050077MB-286	923051160-286	No	NAD
Location: B113 E / Hatch Gasket w/Mastic / B113, B113B			(by CVES) by Megan A DeLara on 05/13/23
Analyst Description: Black, Homogeneous, Fibrous, Gasket Asbestos Types: Other Material: Cellulose 15%, Synthetic fibers 85% Comment: No mastic present.			

PLM Bulk Asbestos Report

23-Z0172-0077; Building C, D, D Exterior, F, H, I, J, K, Building B (MPR), (Report Amended 5/22/2023)

Client No. / HGA	Lab No.	Asbestos Present	Total % Asbestos
2305050077MB-287 Location: B113 E / Hatch Gasket w/Mastic / B113, B113B	923051160-287	No	NAD (by CVES) by Megan A DeLara on 05/13/23
Analyst Description: Black, Homogeneous, Fibrous, Gasket Asbestos Types: Other Material: Cellulose 15%, Synthetic fibers 85%			
2305050077MB-288 Location: B113B W / Duct Insulation w/Mastic / B113, B113B	923051160-288L1	Yes	20% (by CVES) by Megan A DeLara on 05/13/23
Analyst Description: Cream, Homogeneous, Fibrous, Duct Insulation Asbestos Types: Chrysotile 20.0 % Other Material: Cellulose 60%, Non-fibrous 20%			
2305050077MB-288 Location: B113B W / Duct Insulation w/Mastic / B113, B113B	923051160-288L2	No	NAD (by CVES) by Megan A DeLara on 05/13/23
Analyst Description: Gray, Homogeneous, Fibrous, Fiberglass Insulation Asbestos Types: Other Material: Fibrous glass 90%, Non-fibrous 10%			
2305050077MB-288 Location: B113B W / Duct Insulation w/Mastic / B113, B113B	923051160-288L3	No	NAD (by CVES) by Megan A DeLara on 05/13/23
Analyst Description: Red, Homogeneous, Non-Fibrous, Mastic Asbestos Types: Other Material: Non-fibrous 100%			
2305050077MB-289 Location: B113B W / Duct Insulation w/Mastic / B113, B113B	923051160-289L1	Yes	20% (by CVES) by Megan A DeLara on 05/13/23
Analyst Description: Cream, Homogeneous, Fibrous, Duct Insulation Asbestos Types: Chrysotile 20.0 % Other Material: Cellulose 60%, Non-fibrous 20%			
2305050077MB-289 Location: B113B W / Duct Insulation w/Mastic / B113, B113B	923051160-289L2	No	NAD (by CVES) by Megan A DeLara on 05/13/23
Analyst Description: Gray, Homogeneous, Fibrous, Fiberglass Insulation Asbestos Types: Other Material: Fibrous glass 90%, Non-fibrous 10%			

PLM Bulk Asbestos Report

23-Z0172-0077; Building C, D, D Exterior, F, H, I, J, K, Building B (MPR), (Report Amended 5/22/2023)

Client No. / HGA	Lab No.	Asbestos Present	Total % Asbestos
2305050077MB-289 Location: B113B W / Duct Insulation w/Mastic / B113, B113B	923051160-289L3	No	NAD (by CVES) by Megan A DeLara on 05/13/23
Analyst Description: Red, Homogeneous, Non-Fibrous, Mastic			
Asbestos Types:			
Other Material: Non-fibrous 100%			
2305050077MB-290 Location: B113B W / Duct Insulation w/Mastic / B113, B113B	923051160-290L1	No	NAD (by CVES) by Megan A DeLara on 05/13/23
Analyst Description: White, Homogeneous, Fibrous, Wrap			
Asbestos Types:			
Other Material: Fibrous glass 3%, Non-fibrous 97%			
Comment: No positive ducting material present.			
2305050077MB-290 Location: B113B W / Duct Insulation w/Mastic / B113, B113B	923051160-290L2	No	NAD (by CVES) by Megan A DeLara on 05/13/23
Analyst Description: Gray, Homogeneous, Fibrous, Fiberglass Insulation			
Asbestos Types:			
Other Material: Fibrous glass 90%, Non-fibrous 10%			
2305050077MB-290 Location: B113B W / Duct Insulation w/Mastic / B113, B113B	923051160-290L3	No	NAD (by CVES) by Megan A DeLara on 05/13/23
Analyst Description: Red, Homogeneous, Non-Fibrous, Mastic			
Asbestos Types:			
Other Material: Non-fibrous 100%			
2305050077MB-291 Location: B113 E / White Cloth Vibration Damperer / B113	923051160-291	Yes	12% (by CVES) by Megan A DeLara on 05/13/23
Analyst Description: Black, Homogeneous, Fibrous, Dampening Cloth			
Asbestos Types: Chrysotile 12.0 %			
Other Material: Non-fibrous 88%			

Client Name: Executive Environmental Services Corporation

PLM Bulk Asbestos Report

23-Z0172-0077; Building C, D, D Exterior, F, H, I, J, K, Building B (MPR), (Report Amended 5/22/2023)

Client No. / HGA	Lab No.	Asbestos Present	Total % Asbestos
2305050077MB-292 Location: B113 E / White Cloth Vibration Damperer	923051160-292	Yes	12% (by CVES) by Megan A DeLara on 05/13/23
Analyst Description: Black, Homogeneous, Fibrous, Dampening Cloth Asbestos Types: Chrysotile 12.0 % Other Material: Non-fibrous 88%			
2305050077MB-293 Location: B113 E / White Cloth Vibration Damperer E	923051160-293	Yes	12% (by CVES) by Megan A DeLara on 05/13/23
Analyst Description: Black, Homogeneous, Fibrous, Dampening Cloth Asbestos Types: Chrysotile 12.0 % Other Material: Non-fibrous 88%			
2305050077MB-294 Location: B113B W / Black Rubberized Vibration Damperer / B113B	923051160-294	No	NAD (by CVES) by Megan A DeLara on 05/13/23
Analyst Description: Black/White, Homogeneous, Fibrous, Dampening Material Asbestos Types: Other Material: Fibrous glass 85%, Non-fibrous 15%			
2305050077MB-295 Location: B113B W / Black Rubberized Vibration Damperer	923051160-295	No	NAD (by CVES) by Megan A DeLara on 05/13/23
Analyst Description: Black/White, Homogeneous, Fibrous, Dampening Material Asbestos Types: Other Material: Fibrous glass 85%, Non-fibrous 15%			
2305050077MB-296 Location: B113B W / Black Rubberized Vibration Damperer	923051160-296	No	NAD (by CVES) by Megan A DeLara on 05/13/23
Analyst Description: Black/White, Homogeneous, Fibrous, Dampening Material Asbestos Types: Other Material: Fibrous glass 85%, Non-fibrous 15%			
2305050077MB-297 Location: Under Stage (B102) NE / Pipe Elbow Insulation / MPR Under Stage And Assumed In Wall Cavities On Water Lines	923051160-297	Yes	15% (by CVES) by Megan A DeLara on 05/13/23
Analyst Description: Off-White, Homogeneous, Fibrous, Pipe Insulation Asbestos Types: Chrysotile 5.0 %, Amosite 10.0 % Other Material: Non-fibrous 85%			

PLM Bulk Asbestos Report

23-Z0172-0077; Building C, D, D Exterior, F, H, I, J, K, Building B (MPR), (Report Amended 5/22/2023)

Client No. / HGA	Lab No.	Asbestos Present	Total % Asbestos
2305050077MB-298	923051160-298	Yes	15%
Location: Under Stage (B102) NE / Pipe Elbow Insulation / MPR Under Stage And Assumed In Wall Cavities On Water Lines			(by CVES) by Megan A DeLara on 05/13/23
Analyst Description: Off-White, Homogeneous, Fibrous, Pipe Insulation			
Asbestos Types: Chrysotile 5.0 %, Amosite 10.0 %			
Other Material: Non-fibrous 85%			
2305050077MB-299	923051160-299	Yes	15%
Location: Under Stage (B102) NE / Pipe Elbow Insulation / MPR Under Stage And Assumed In Wall Cavities On Water Lines			(by CVES) by Megan A DeLara on 05/13/23
Analyst Description: Off-White, Homogeneous, Fibrous, Pipe Insulation			
Asbestos Types: Chrysotile 5.0 %, Amosite 10.0 %			
Other Material: Non-fibrous 85%			
2305050077MB-300	923051160-300	Yes	10%
Location: Under Stage (B102) NE / Air Cell Pipe Run Insulation / MPR Under Stage And Assumed In Wall Concrete On Water Lines			(by CVES) by Megan A DeLara on 05/13/23
Analyst Description: White, Homogeneous, Fibrous, Air-Cell Insulation			
Asbestos Types: Chrysotile 10.0 %			
Other Material: Cellulose 85%, Non-fibrous 5%			
2305050077MB-301	923051160-301	Yes	10%
Location: Under Stage (B102) NE / Air Cell Pipe Run Insulation / MPR Under Stage And Assumed In Wall Concrete On Water Lines			(by CVES) by Megan A DeLara on 05/13/23
Analyst Description: White, Homogeneous, Fibrous, Air-Cell Insulation			
Asbestos Types: Chrysotile 10.0 %			
Other Material: Cellulose 85%, Non-fibrous 5%			
2305050077MB-302	923051160-302	Yes	10%
Location: Under Stage (B102) NE / Air Cell Pipe Run Insulation / MPR Under Stage And Assumed In Wall Concrete On Water Lines			(by CVES) by Megan A DeLara on 05/13/23
Analyst Description: White, Homogeneous, Fibrous, Air-Cell Insulation			
Asbestos Types: Chrysotile 10.0 %			
Other Material: Cellulose 85%, Non-fibrous 5%			
2305050077MB-303	923051160-303L1	No	NAD
Location: Roof E / Roof Core / Roof T-O			(by CVES) by Megan A DeLara on 05/13/23
Analyst Description: Silver/Black, Homogeneous, Fibrous, Roof Membrane			
Asbestos Types:			
Other Material: Cellulose 20%, Fibrous glass 10%, Non-fibrous 70%			

PLM Bulk Asbestos Report

23-Z0172-0077; Building C, D, D Exterior, F, H, I, J, K, Building B (MPR), (Report Amended 5/22/2023)

Client No. / HGA	Lab No.	Asbestos Present	Total % Asbestos
2305050077MB-303 Location: Roof E / Roof Core / Roof T-O	923051160-303L2	No	NAD (by CVES) by Megan A DeLara on 05/13/23
Analyst Description: Black, Homogeneous, Fibrous, Roofing Shingle			
Asbestos Types:			
Other Material: Cellulose 30%, Non-fibrous 70%			
2305050077MB-304 Location: Roof NE / Roof Core / Roof T-O	923051160-304L1	No	NAD (by CVES) by Megan A DeLara on 05/13/23
Analyst Description: Silver/Black, Homogeneous, Fibrous, Roof Membrane			
Asbestos Types:			
Other Material: Cellulose 20%, Fibrous glass 10%, Non-fibrous 70%			
2305050077MB-304 Location: Roof NE / Roof Core / Roof T-O	923051160-304L2	No	NAD (by CVES) by Megan A DeLara on 05/13/23
Analyst Description: Black, Homogeneous, Fibrous, Roofing Shingle			
Asbestos Types:			
Other Material: Cellulose 30%, Non-fibrous 70%			
2305050077MB-304 Location: Roof NE / Roof Core / Roof T-O	923051160-304L3	Yes	15% (by CVES) by Megan A DeLara on 05/13/23
Analyst Description: Brown/Black, Homogeneous, Fibrous, Roof Felt			
Asbestos Types: Chrysotile 15.0 %			
Other Material: Cellulose 50%, Non-fibrous 35%			
2305050077MB-305 Location: Roof SW / Roof Core / Roof T-O	923051160-305L1	No	NAD (by CVES) by Megan A DeLara on 05/13/23
Analyst Description: Silver/Black, Homogeneous, Fibrous, Roof Membrane			
Asbestos Types:			
Other Material: Cellulose 20%, Fibrous glass 10%, Non-fibrous 70%			
2305050077MB-305 Location: Roof SW / Roof Core / Roof T-O	923051160-305L2	No	NAD (by CVES) by Megan A DeLara on 05/13/23
Analyst Description: Black, Homogeneous, Fibrous, Roofing Shingle			
Asbestos Types:			
Other Material: Cellulose 30%, Non-fibrous 70%			

PLM Bulk Asbestos Report

23-Z0172-0077; Building C, D, D Exterior, F, H, I, J, K, Building B (MPR), (Report Amended 5/22/2023)

Client No. / HGA	Lab No.	Asbestos Present	Total % Asbestos
2305050077MB-305 Location: Roof SW / Roof Core / Roof T-O	923051160-305L3	Yes	15% (by CVES) by Megan A DeLara on 05/13/23
Analyst Description: Brown/Black, Homogeneous, Fibrous, Roof Felt Asbestos Types: Chrysotile 15.0 % Other Material: Cellulose 50%, Non-fibrous 35%			
2305050077MB-306 Location: Roof E At Flue / Roof Mastic / Roof At Roof Jacks Patches, And Some Flashings	923051160-306	No	NAD (by CVES) by Megan A DeLara on 05/13/23
Analyst Description: Black, Homogeneous, Non-Fibrous, Roofing Mastic Asbestos Types: Other Material: Cellulose 5%, Non-fibrous 95%			
2305050077MB-307 Location: Roof NE At Patch / Roof Mastic / Roof At Roof Jacks Patches, And Some Flashings	923051160-307	No	NAD (by CVES) by Megan A DeLara on 05/13/23
Analyst Description: Black, Homogeneous, Non-Fibrous, Roofing Mastic Asbestos Types: Other Material: Non-fibrous 100%			
2305050077MB-308 Location: Roof SW At Flashing / Roof Mastic / Roof At Roof Jacks Patches, And Some Flashings	923051160-308	No	NAD (by CVES) by Megan A DeLara on 05/13/23
Analyst Description: Black, Homogeneous, Non-Fibrous, Roofing Mastic Asbestos Types: Other Material: Non-fibrous 100%			

Reporting Notes:

Analyzed by: Patricia Weakley
Date: 5/13/2023



Reviewed by: Lateef McIntosh



*NAD = no asbestos detected; Detection Limit <1%; Reporting Limits: CVES = 1%, 400 Pt Ct = 0.25%, 1000 Pt Ct = 0.1%; NA = not analyzed; NA/PS = not analyzed / positive stop; NVA = No Visible Asbestos; PLM (polarized light microscopy) Bulk Asbestos Analysis by EPA 600/R-93/116, including requirements for EPA 600/M4-82-020 per 40 CFR 763 (NVLAP Lab #200346-0); Note: PLM is not consistently reliable in detecting asbestos in floor coverings and similar NOB materials. TEM is currently the only method that can be used to determine if this material can be considered or treated as non-asbestos-containing in New York State (also see EPA Advisory for floor tile, FR 59, 146, 38970, 8/1/94). NIST Accreditation requirements mandate that this report must not be reproduced except in full with the approval of the laboratory. This PLM report relates ONLY to the items tested.



Please Reply To:

AmeriSci Los Angeles

24416 S. Main Street, Ste 308
Carson, California 90745
TEL: (310) 834-4868 • FAX: (310) 834-4772

LABORATORY ELECTRONIC TRANSMITTAL

To: Yesenia Galeana
Executive Environmental Services Corporatio
Fax #:
Email: info@execenv.com, ygaleana@execenv.com

From: Thu M. Nguyen
AmeriSci Job #: 923051448
Subject: PLM 1000 point count 24 hour Re
Client Project: 23-Z0172-0077; Buildings C, D,
D Exterior, F, H, I, J, K, Building B
(MPR), (Report Amended
5/22/2023)

Date: Thursday, May 25, 2023

Time: 19:21:45

Comments:

Number of Pages: _____
(including cover sheet)

NOTE: Attached report is to be considered preliminary until final review with accompanying analysis summary letter is issued.

CONFIDENTIALITY NOTICE: Unless otherwise indicated, the information contained in this communication is confidential information intended for use of the individual named above. If the reader of this communication is not the intended recipient, you are hereby notified that any dissemination, distribution or copying of this communication is prohibited. If you have received this communication in error, please immediately notify the sender by telephone and return the original message to the above address via the US Postal Service at our expense. Samples are disposed of in 60 days or unless otherwise instructed by the protocol or special instructions in writing. Thank you.

Certified Analysis Service 24 Hours A Day • 7 Days A Week Competitive Prices
visit our web site - www.amerisci.com

Boston • Los Angeles • New York • Richmond



AmeriSci Los Angeles

24416 S. Main Street, Ste 308
Carson, California 90745
TEL: (310) 834-4868 • FAX: (310) 834-4772

PLM Bulk Asbestos Report

Executive Environmental Services Corpor	Date Received 05/25/23	AmeriSci Job # 923051448
Attn: Yesenia Galeana	Date Examined 05/25/23	P.O. #
310 East Foothill Blvd.		Page 1 of 1
Suite 200	RE: 23-Z0172-0077; Buildings C, D, D Exterior, F, H, I, J, K, Building	
Arcadia, CA 91006	B (MPR), (Report Amended 5/22/2023)	

Client No. / HGA	Lab No.	Asbestos Present	Total % Asbestos
2305040077MB-240 Location: Attic W / Air Cell Pipe Run Insulation / Attic T-O	923051448-01	Yes	0.4% pc ¹ (by 1000 pt ct) by Thu M. Nguyen on 05/25/23
Analyst Description: Brown, Heterogeneous, Fibrous, Air-Cell Insulation Asbestos Types: Chrysotile 0.4 % Other Material: Non-Asbestos/Inert 18.3% Comment: Heat Sensitive (organic): 72.0%; Acid Soluble (inorganic): 9.4%; Inert (Non-asbestos): 18.3%			
2305040077MB-241 Location: Attic Center Debris / Air Cell Pipe Run Insulation / Attic T-O	923051448-02	Yes	0.7% pc ¹ (by 1000 pt ct) by Thu M. Nguyen on 05/25/23
Analyst Description: Brown, Heterogeneous, Non-Fibrous, Air-Cell Insulation Asbestos Types: Chrysotile 0.7 % Other Material: Non-Asbestos/Inert 47% Comment: Heat Sensitive (organic): 30.1%; Acid Soluble (inorganic): 22.2%; Inert (Non-asbestos): 47.0%			
2305040077MB-242 Location: Attic E Debris / Air Cell Pipe Run Insulation / Attic T-O	923051448-03	Yes	0.4% pc ¹ (by 1000 pt ct) by Thu M. Nguyen on 05/25/23
Analyst Description: Brown, Heterogeneous, Fibrous, Air-Cell Insulation Asbestos Types: Chrysotile 0.4 % Other Material: Non-Asbestos/Inert 18.7% Comment: Heat Sensitive (organic): 74.4%; Acid Soluble (inorganic): 6.5%; Inert (Non-asbestos): 18.7%			

Reporting Notes:

(1) EPA 1000 Point Count Analysis performed on inert residue remaining after 480C heat and HCl acid treatments.

Analyzed by: Thu M. Nguyen
Date: 5/25/2023

Reviewed by: Lateef McIntosh

*NAD = no asbestos detected; Detection Limit <1%; Reporting Limits: CVES = 1%, 400 Pt Ct = 0.25%, 1000 Pt Ct = 0.1%; NA = not analyzed; NA/PS = not analyzed / positive stop; NVA = No Visible Asbestos; PLM (polarized light microscopy) Bulk Asbestos Analysis by EPA 600/R-93/116, including requirements for EPA 600/M4-82-020 per 40 CFR 763 (NVLAP Lab #200346-0); Note: PLM is not consistently reliable in detecting asbestos in floor coverings and similar NOB materials. TEM is currently the only method that can be used to determine if this material can be considered or treated as non-asbestos-containing in New York State (also see EPA Advisory for floor tile, FR 59, 146, 38970, 8/1/94). NIST Accreditation requirements mandate that this report must not be reproduced except in full with the approval of the laboratory. This PLM report relates ONLY to the items tested.



Please Reply To:

AmeriSci Los Angeles

24416 S. Main Street, Ste 308

Carson, California 90745

TEL: (310) 834-4868 • FAX: (310) 834-4772

LABORATORY ELECTRONIC TRANSMITTAL

To: Yesenia Galeana
Executive Environmental Services Corporatio

From: Thu M. Nguyen

Fax #:

AmeriSci Job #: 923051377

Subject: PLM 1000 point count 48 hour Re

Client Project: 23-Z0172-0077; Buildings C, D,
D Exterior, F, H, I, J, K, Building B
(MPR),

Email: info@execenv.com, ygaleana@execenv.com

Date: Friday, May 26, 2023

Time: 09:28:20

Comments:

Number of Pages: _____
(including cover sheet)

NOTE: Attached report is to be considered preliminary until final review with accompanying analysis summary letter is issued.

CONFIDENTIALITY NOTICE: Unless otherwise indicated, the information contained in this communication is confidential information intended for use of the individual named above. If the reader of this communication is not the intended recipient, you are hereby notified that any dissemination, distribution or copying of this communication is prohibited. If you have received this communication in error, please immediately notify the sender by telephone and return the original message to the above address via the US Postal Service at our expense. Samples are disposed of in 60 days or unless otherwise instructed by the protocol or special instructions in writing. Thank you.

Certified Analysis Service 24 Hours A Day • 7 Days A Week Competitive Prices
visit our web site - www.amerisci.com

Boston • Los Angeles • New York • Richmond



AmeriSci Los Angeles

24416 S. Main Street, Ste 308
Carson, California 90745
TEL: (310) 834-4868 • FAX: (310) 834-4772

PLM Bulk Asbestos Report

Executive Environmental Services Corpor	Date Received 05/22/23	AmeriSci Job # 923051377
Attn: Yesenia Galeana	Date Examined 05/25/23	P.O. #
310 East Foothill Blvd.		Page 1 of 1
Suite 200	RE: 23-Z0172-0077; Buildings C, D, D Exterior, F, H, I, J, K, Building	
Arcadia, CA 91006	B (MPR),	

Client No. / HGA	Lab No.	Asbestos Present	Total % Asbestos
2305050077MB-267 01	923051377-01.1 Location: B101 NW Wall / Drywall w/Joint Compound (Walls And Ceiling) / B101 (Walls And Ceiling, B102 Ceiling, B104 Ceiling)	Yes	0.2% pc ¹ (by 1000 pt ct) by Thu M. Nguyen on 05/25/23
Analyst Description: Beige, Homogeneous, Non-Fibrous, Joint Compound			
Asbestos Types: Chrysotile 0.2 %			
Other Material: Non-Asbestos/Inert 43.2%			
Comment: Heat Sensitive (organic): 36.5%; Acid Soluble (inorganic): 20.1%; Inert (Non-asbestos): 43.2%			
2305050077MB-268 01	923051377-02.1 Location: B101 NW Ceiling / Drywall w/Joint Compound (Walls And Ceiling)	Yes	0.2% pc ¹ (by 1000 pt ct) by Thu M. Nguyen on 05/25/23
Analyst Description: Beige, Homogeneous, Non-Fibrous, Joint Compound			
Asbestos Types: Chrysotile 0.2 %			
Other Material: Non-Asbestos/Inert 43.2%			
Comment: Heat Sensitive (organic): 23.7%; Acid Soluble (inorganic): 32.9%; Inert (Non-asbestos): 43.2%			
2305050077MB-269 01	923051377-03.1 Location: B102 SE Ceiling / Drywall w/Joint Compound (Walls And Ceiling)	Yes	0.2% pc ¹ (by 1000 pt ct) by Thu M. Nguyen on 05/25/23
Analyst Description: Beige, Homogeneous, Non-Fibrous, Joint Compound			
Asbestos Types: Chrysotile 0.2 %			
Other Material: Non-Asbestos/Inert 55.1%			
Comment: Heat Sensitive (organic): 11.0%; Acid Soluble (inorganic): 33.6%; Inert (Non-asbestos): 55.1%			

Reporting Notes:

(1) EPA 1000 Point Count Analysis performed on inert residue remaining after 480C heat and HCl acid treatments.

Analyzed by: Thu M. Nguyen
Date: 5/25/2023

Reviewed by: Patricia Weakley

*NAD = no asbestos detected; Detection Limit <1%; Reporting Limits: CVES = 1%, 400 Pt Ct = 0.25%, 1000 Pt Ct = 0.1%; NA = not analyzed; NA/PS = not analyzed / positive stop; NVA = No Visible Asbestos; PLM (polarized light microscopy) Bulk Asbestos Analysis by EPA 600/R-93/116, including requirements for EPA 600/M4-82-020 per 40 CFR 763 (NVLAP Lab #200346-0); Note: PLM is not consistently reliable in detecting asbestos in floor coverings and similar NOB materials. TEM is currently the only method that can be used to determine if this material can be considered or treated as non-asbestos-containing in New York State (also see EPA Advisory for floor tile, FR 59, 146, 38970, 8/1/94). NIST Accreditation requirements mandate that this report must not be reproduced except in full with the approval of the laboratory. This PLM report relates ONLY to the items tested.

927051160

Originating Office
 310 E. Foothill Blvd., Suite 200
 Arcadia, CA 91006
 Phone: 626.441.7050
 Fax: 626.441.0016

Lab Submitted to:
 AmeriSci
 EMLab (Glendale)
 LA Testing

Project #:
23-Z0172-0077

Sampled by:
Matt Barna

Site Zip Code:
91790

Sample Date:
04/26/2023

Page 1 **of** 54

EXECUTIVE ENVIRONMENTAL
 HEALTH & SAFETY SIMPLIFIED

Industrial Hygiene Laboratory Submittal Asbestos -- PLM CHAIN OF CUSTODY

Building Name: Building C

Routine (5 Days) Working
 RUSH (surcharges may apply) Circle 6 24 48 3 to 5 hours hours hours days

The receiving Laboratory is required to complete the following:

- All invoices are to be sent to: 310 E. Foothill Blvd., Suite 200, Arcadia, CA 91006 with a copy of the lab report.
- Analyze all samples by PLM by EPA 600/R-93/116.
- Stop analysis of homogeneous groups at first positive that is greater than or equal to 1.0% *PLM*

Optional items to be completed by the laboratory (if check marked): Email Report to: info@execenv.com Other: ygalearna@execenv.com;
 US Mail Report to: Originating office check marked above Other:
 Alternate billing address:

Sample No.:	Sample Location - Include Room information where appropriate	Material Description	Homogeneous Location	No.	Quantity	Percent Damaged
-1	Room K-1 W wall (G102)	Plaster	Building C select walls and ceilings T-0	1	2000 SF	0
-2	Room K-1 + K-2 Passages wall (G110)		except Restrooms			
-3	Room K-2 Storage NE ceiling (G105)					
-4	K-2 North West wall (G101)					
-5	K-2 East wall (G101)					

Notes:
 Received By: Date: 5/8/23 10:8 PM
 Released By: Date: 5/8/23 13:10
 Glenda Watan sends from 5/8/23 13:10

023051160



Industrial Hygiene Laboratory Submittal
Asbestos -- PLM
CHAIN OF CUSTODY

Originating Office
 310 E. Foothill Blvd., Suite 200
Arcadia, CA 91006
Phone: 626.441.7050
Fax: 626.441.0016

Lab Submitted to:
 AmeriSci
 EMLab (Glendale)
 LA Testing

Routine (5 Days)
 RUSH (surcharges may apply)
Circle 6 24 48 hours hours hours
One hours hours days

Project #:
23-Z0172-0077

Sampled by:
Matt Barna

Site Zip Code: 91790
Sample Date: 04/26/2023
Page 2 of 4

The receiving Laboratory is required to complete the following:

- All invoices are to be sent to: 310 E. Foothill Blvd., Suite 200, Arcadia, CA 91006 with a copy of the lab report.
- Analyze all samples by PLM by EPA 600/R-93/116.
- Stop analysis of homogeneous groups at first positive that is greater than or equal to 1.0% *ML*

Building Name: Building C

Optional items to be completed by the laboratory (if check marked): Email Report to: Info@execenv.com Other: ygalcana@execenv.com;
 US Mail Report to: Originating office check marked above Other:
 Alternate billing address:

Sample No.:	Sample Location - Include Room information where appropriate	Material Description	Homogeneous Location	No.	Quantity	Percent Damaged
-6	Room K-1 SW (G102)	Drywall Ceiling	Room K-1 and K-2 ceilings T-0	2	2700 SF	0
-7	Room K-2 NE (G102)	w/o Joint Compound		1		1
-8	Room K-2 NW (G101)			1		1
-9	Room K-1 SW (G102)	12"X12" Ceiling Tiles w/ mskfr	Room K-1 and K-2 Ceilings T-0	3	2700 SF	0
-10	Room K-1 NE (G102)			1		1
-11	Room K-2 NW (G101)			1		1

Prefix: 2304 20077MB

Notes:
Released By: Date: 04/25/23 1:08 PM

Received By: Date: 05/18/23 12:10

Released By: Date: 05/18/23 12:10
Glenda Watson

023051160



Industrial Hygiene Laboratory Submittal
Asbestos -- PLM
CHAIN OF CUSTODY

Originating Office
 310 E. Foothill Blvd., Suite 200
 Arcadia, CA 91006
 Phone: 626.441.7050
 Fax: 626.441.0016

Lab Submitted to:
 AmeriSci
 EMLab (Glendale)
 LA Testing

Sampled by: Matt Barna
Project #: 23-Z0172-0077
Site Zip Code: 91790
Sample Date: 04/26/2023
 Page 3 of 54

The receiving Laboratory is required to complete the following:

- All invoices are to be sent to: 310 E. Foothill Blvd., Suite 200, Arcadia, CA 91006 with a copy of the lab report.
- Analyze all samples by PLM by EPA 600/R-93/116.
- ~~Stop analysis of homogeneous groups at first positive that is greater than or equal to 10%.~~

Building Name: Building C

Optional items to be completed by the laboratory (if check marked): Email Report to: Info@execenv.com Other: ygaleana@execenv.com;
 US Mail Report to: Originating office check marked above Other:
 Alternate billing address:

Sample No.:	Sample Location - Include Room information where appropriate	Material Description	Homogeneous Location	No.	Quantity	Percent Damaged
-12	Room K-2 (G101) N	White pipe wrap	Room K-2 (G101) N on HVAC pipes	4	356	0
-13	Room K-2 (G101) N			1		
-14	Room K-2 (G101) N			1		
-15	Room K-2 (G101) N	Black pipe wrap	Room K-2 (G101) N on HVAC pipes	5	356	0
-16	Room K-2 (G101) N			1		
-17	Room K-2 (G101) N			1		

Prefix: 2304 26 0077MB

Notes:

Released By, Date: 04/28/23 1:08 PM
 Received By, Date: Glenda Watson 5/8/23 1:08 PM
 Released By, Date, & Time: Glenda Watson 5/8/23 1:13:10
 Released By, Date, & Time:

923051160

Originating Office
 310 E. Foothill Blvd., Suite 200
 Arcadia, CA 91006
 Phone: 626.441.7060
 Fax: 626.441.0016

Lab Submitted to:
 AmeriSci
 EMLab (Glendale)
 LA Testing

Industrial Hygiene Laboratory Submittal
Asbestos -- PLM
CHAIN OF CUSTODY

Executive Environmental
 HEALTH & SAFETY SIMPLIFIED

Project #: 23-Z0172-0077
Sampled by: Matt Barna
Sample Date: 04/26/2023
Page of: 454

Building Name: Building C

- The receiving Laboratory is required to complete the following:**
- All invoices are to be sent to: 310 E. Foothill Blvd.; Suite 200, Arcadia, CA 91006 with a copy of the lab report.
 - Analyze all samples by PLM by EPA 600/R-93/116.
 - Stop analysis of homogeneous groups at first positive that is greater than or equal to 1.0% *mf*

Optional items to be completed by the laboratory (if check marked): Email Report to: info@execenv.com Other: ygalearna@execenv.com;
 US Mail Report to: Originating office check marked above Other:
 Alternate billing address:

Sample No.:	Sample Location - Include Room information where appropriate	Material Description	Homogeneous Location	No.	Quantity	Percent Damaged
-18	Building C Attic Center	Pipe-Elbow Insulation	Building C Attic Center	6	10ea	0
-19	Attic center	I	I	1	I	I
-20	Attic center	I	I	1	I	I
-21	Attic center	Aircell Pipe Run Insulation	Building C Attic Center	7	60SF LF	0
-22	Attic center	I	I	1	I	I
-23	Attic center	I	I	1	I	I

Prefix: 2304 260077MB

Notes:

Received By: Date: 5/18/23 1:08 PM
 Released By: Date: 5/18/23 13:10
 Received By: Date: 5/18/23 13:10
 Released By: Date: 5/18/23 13:10

9229051160

Originating Office
 310 E. Foothill Blvd., Suite 200
 Arcadia, CA 91006
 Phone: 626.441.7050
 Fax: 626.441.0016

Lab Submitted to:
 AmeriSci
 EMLab (Glendale)
 LA Testing

Industrial Hygiene Laboratory Submittal
Asbestos -- PLM
CHAIN OF CUSTODY

EXECUTIVE ENVIRONMENTAL
 HEALTH & SAFETY SIMPLIFIED

Sampled by:
 Matt Barna

Project #:
 23-Z0172-0077

Sample Date:
 04/26/2023

Page of
 5 of 1

Routine (5 Days)
 RUSH (surcharges may apply)
 Circle 6 24 48 hours
 One 3 to 3 days

Building Name:
 Building C

The receiving Laboratory is required to complete the following:

- All invoices are to be sent to: 310 E. Foothill Blvd., Suite 200, Arcadia, CA 91006 with a copy of the lab report.
- Analyze all samples by PLM by EPA 600/R-93/116.
- ~~Stop analysis of homogeneous groups at first positive that is greater than or equal to 1.0%.~~ **MB**

Optional items to be completed by the laboratory (if check marked): Email Report to: info@execenv.com Other: ygalearna@execenv.com;
 US Mail Report to: Originating office check marked above Other:
 Alternate billing address:

Sample No.:	Sample Location - Include Room information where appropriate	Material Description	Homogeneous Location	No.	Quantity	Percent Damaged
-24	Roof NW	Roof Core	Building C T-0 Roof	8	5200 SF	0
-25	Roof S	I	I	I	I	I
-26	Roof NE	I	I	I	I	I
-27	Roof NW Flashing	Roof Anstle	Building C Roof out Roof Joints and some flashings	9	145F	0
-28	Roof Center Roof Joist	I	I	I	I	I
-29	Roof SE Flashing	I	I	I	I	I

Prefix: 2304 20077MB

Notes:
 Released By, Date: 04/26/23 1:08 PM
 Received By, Date: Glenda Lopez 5/13/23 13:10
 Released By, Date: & Time:
 Received By, Date: & Time:

923051160

Originating Office
 310 E. Foothill Blvd., Suite 200
 Arcadia, CA 91006
 Phone: 626.441.7050
 Fax: 626.441.0016

Lab Submitted to:
 AmeriSci
 EMLab (Glendale)
 LA Testing

Sampled by:
 Matt Barna

Project #:
 23-Z0172-0077

Sample Date:
 04/7/2023

Site Zip Code:
 91790

Building Name:
 Building C

Executive Environmental
 HEALTH & SAFETY SIMPLIFIED

Industrial Hygiene Laboratory Submittal
 Asbestos -- PLM
 CHAIN OF CUSTODY

Sampled by:
 Matt Barna

Project #:
 23-Z0172-0077

Sample Date:
 04/7/2023

Site Zip Code:
 91790

Building Name:
 Building C

Routine (5 Days)
 RUSH (surcharges may apply)
 Circle 6 hours 24 hours 48 hours 3 to 5 days

The receiving Laboratory is required to complete the following:

- All invoices are to be sent to: 310 E. Foothill Blvd., Suite 200, Arcadia, CA 91006 with a copy of the lab report.
- Analyze all samples by PLM by EPA 600/R-93/116.
- Stop analysis of homogeneous groups at first positive that is greater than or equal to 1.0% *MB*

Optional items to be completed by the laboratory (if check marked): Email Report to: info@execenv.com Other: ygalcana@execenv.com;
 US Mail Report to: Originating office check marked above Other:
 Alternate billing address:

Sample No.:	Sample Location - Include Room information where appropriate	Material Description	Homogeneous Location	No.	Quantity	Percent Damaged
-30	Exterior NE	Texture Coat	Building C exterior at HVAC units	10	50ft	0
-31	Exterior NE					
-32	Exterior SW					
-33	Exterior NE	Concrete Pads	Building C exterior HVAC units	11	50ft	0
-34	Exterior NW					
-35	Exterior NW					

Prefix: 2304 & 0077MB

Notes:

Received By: Date: 4/5/23 1:08 PM
 Released By: Date: 4/5/23 5:22 PM
 Received By: Date: 4/5/23 5:22 PM
 Released By: Date: 4/5/23 5:22 PM

Glenda Urban Head of QA
 5/23/23 B:10

923051160



Industrial Hygiene Laboratory Submittal
Asbestos -- PLM
CHAIN OF CUSTODY

Originating Office
 310 E. Foothill Blvd., Suite 200
 Arcadia, CA 91006
 Phone: 626.441.7050
 Fax: 626.441.0016

Lab Submitted to:
 AmeriSci
 EMLab (Glendale)
 LA Testing

Routine (5 Days)
 RUSH (surcharges may apply)
 Circle 6 hours 24 hours 48 hours 3 to 5 days
 One hours hours hours days

Project #:
 23-Z0172-0077

Sampled by:
 Matt Barna

Site Zip Code:
 91790

Sample Date:
 04/26/2023

Page 7 of 54

Building Name: Building C

The receiving Laboratory is required to complete the following:

- All invoices are to be sent to: 310 E. Foothill Blvd.; Suite 200, Arcadia, CA 91006 with a copy of the lab report.
- Analyze all samples by PLM by EPA 600/R-93/116.
- ~~Step-analyse of homogeneous groups at first positive that is greater than or equal to 1.0% PLM~~

Optional Items to be completed by the laboratory (if check marked): Email Report to: Info@execenv.com Other: ygaleana@execenv.com;

US Mail Report to: Originating office check marked above Other: Alternate billing address:

Sample No.:	Sample Location - Include Room information where appropriate	Material Description	Homogeneous Location	No.	Quantity	Percent Damaged
-36	Exterior NE	Asphalt	Building C exterior	12	1000 56	0
-37	Exterior NW	I		1	1	1
-38	Exterior NW	I		1	1	1

Prefix: 2304 26-0077MB

Notes:

Received By: Date: 5/8/23 1:08 PM
 Released By: Date: 5/8/23 13:10
 Glenda Urton

923051160



**Industrial Hygiene Laboratory Submittal
Asbestos -- PLM
CHAIN OF CUSTODY**

Originating Office
 310 E. Foothill Blvd., Suite 200
 Arcadia, CA 91006
 Phone: 626.441.7050
 Fax: 626.441.0016

Lab Submitted to:
 AmeriSci
 EMLab (Glendale)
 LA Testing

Project #: 23-Z0172-0077
Sampled by: Matt Barna
Site Zip Code: 91790
Sample Date: 04/27/2023
 Page of 54

Building Name: Building D

The receiving Laboratory is required to complete the following:

- All invoices are to be sent to: 310 E. Foothill Blvd.; Suite 200, Arcadia, CA 91006 with a copy of the lab report.
- Analyze all samples by PLM by EPA 600/R-93/116.
- ~~Stop analysis of homogeneous groups at first positive that is greater than or equal to 1.0% mg~~

Optional items to be completed by the laboratory (if check marked): Email Report to: Info@execenv.com Other: ygaicana@execenv.com

US Mail Report to: Originating office check marked above Other: Alternate billing address:

Sample No.:	Sample Location - Include Room information where appropriate	Material Description	Homogeneous Location	No.	Quantity	Percent Damaged
-38	Room 3 (C101) SW	Plaster	Select walls T-O	13	2200	0
-340	Room 3 (C101) NE					
-41	Room 4 (C102) SW					
-42	Room 5 (C103) NW					
-43	Room 5 (C103) SE					

Prefix: 2304 270077MB

Notes:

Received By, Date: 5/8/23 1:08 PM
 Released By, Date: Glenda Wilson 5.8.23 13:10
 Released By, Date: & Time:

923051160



Industrial Hygiene Laboratory Submittal
Asbestos -- PLM
CHAIN OF CUSTODY

Originating Office
 310 E. Foothill Blvd., Suite 200
 Arcadia, CA 91006
 Phone: 626.441.7050
 Fax: 626.441.0016

Lab Submitted to:
 AmeriSci
 EMLab (Glendale)
 LA Testing

Routine (5 Days)
 RUSH (surcharges may apply)
 Circle 6 24 48 3 to 5
 One hours hours hours days

Project #:
 23-Z0172-0077

Sampled by:
 Matt Barna

Site Zip Code:
 91790

Sample Date:
 04/27/2023

Page of
 9 of 7

The receiving Laboratory is required to complete the following:

- All invoices are to be sent to: 310 E. Foothill Blvd.; Suite 200, Arcadia, CA 91006 with a copy of the lab report.
- Analyze all samples by PLM by EPA-600/P-93/416
- ~~Stop analysis of homogeneous groups at first positive that is greater than or equal to 1.0%.~~ MB

Building Name: Building D

- All lab reports and invoices are to contain the Project Number from above.
- Unsigned and reports marked draft are unacceptable.
- Report to the attention of: Yessenia Galeana, Phone: (562) 889-1327

Optional Items to be completed by the laboratory (if check marked): Email Report to: info@execenv.com Other: ygaaleana@execenv.com

US Mail Report to: Originating office check marked above Other: Alternate billing address:

Sample No.:	Sample Location - Include Room information where appropriate	Material Description	Homogeneous Location	No.	Quantity	Percent Damaged
-44	Room 3 (C101) NW	Drywall Ceiling	Ceilings T-0	14	2900 SF	0
-45	Room 4 (C102) SW	(w/o joint compound)	I	I	I	I
-46	Room 5 (C103) NW	I	I	I	I	I
-47	Room 3 (C101) NW	12" x 12" Ceiling Tiles w/ mortar	Ceilings T-0	15	2900 SF	0
-48	Room 4 (C102) SW	I	I	I	I	I
-49	Room 5 (C103) NW	I	I	I	I	I

Prefix: 2304 27
 0077MB

Notes:

Released By: Date: MB 5/8/23 1:08 PM
 Received By: Date: Glenda Wilson 5/8/23 13:10
 Released By: Date: & Time:

923051160



Industrial Hygiene Laboratory Submittal

Asbestos -- PLM

CHAIN OF CUSTODY

Routine (5 Days)
 RUSH (surcharges may apply)
Circle One: 6 hours, 24 hours, 48 hours, 5 to 5 days

Project #: 23-20172-0077
Sampled by: Matt Barna

Site Zip Code: 91790
Sample Date: 04/7/2023
Page of 1054

Building Name: Building D

The receiving Laboratory is required to complete the following:

- All invoices are to be sent to: 310 E. Foothill Blvd., Suite 200, Arcadia, CA 91006 with a copy of the lab report.
- Analyze all samples by PLM by EPA 600/R-93/116.
- Stop analysis of homogeneous groups of first positive that is greater than or equal to 1.0% ms

Optional items to be completed by the laboratory (if check marked): Email Report to: Info@excecenv.com Other: ygaleana@excecenv.com

US Mail Report to: Originating office check marked above Other: Alternate billing address:

Sample No.:	Sample Location - Include Room information where appropriate	Material Description	Homogeneous Location	No.	Quantity	Percent Damaged
-50	Room 3 (C101) S	White pipe wrap	Rooms 3-5 Interior S at HVAC unit	16	356	0
-51	Room 4 (C102) S					
-52	Room 5 (C103) S					
-53	Room 3 (C102) S	Black pipe wrap	Room 3 + 4 Interior S at HVAC unit	17	356	0
-54	Room 3 (C102) S					
-55	Room 4 (C103) S					

Prefix: 2304 2077MB

Notes: ms 5/8/23 1:08 PM
By Date: Glenda Wilson 5/8/23 1:13:10
Released & Time: By Date & Time

923051160



**Industrial Hygiene Laboratory Submittal
Asbestos -- PLM
CHAIN OF CUSTODY**

Originating Office
 310 E. Foothill Blvd., Suite 200
 Arcadia, CA 91006
 Phone: 626.441.7050
 Fax: 626.441.0016

Lab Submitted to:
 AmeriSci
 EMLab (Glendale)
 LA Testing

Sampled by:
 Matt Barna

Project #:
 23-Z0172-0077

Routine (5 Days)
 RUSH (surcharges may apply)
 Circle 6 24 48 hours hours hours
 One 3 to 5 days

Sample Date:
 04/27/2023

Page 11 **of** 54

The receiving Laboratory is required to complete the following:

- All invoices are to be sent to: 310 E. Foothill Blvd.; Suite 200, Arcadia, CA 91006 with a copy of the lab report.
- Analyze all samples by PLM by EPA 600/R-93/116.
- Stop analysis of homogeneous groups at first positive that is greater than or equal to 1.0% *mf*

Building Name: Building D

- All lab reports and invoices are to contain the Project Number from above.
- Unsigned and reports marked draft are unacceptable.
- Report to the attention of: Yesenia Galeana, Phone: (562) 889-1327

Optional items to be completed by the laboratory (if check marked): Email Report to: Info@execenv.com Other: ygaleana@execenv.com;
 US Mail Report to: Originating office check marked above Other: Alternate billing address:

Sample No.:	Sample Location - Include Room information where appropriate	Material Description	Homogeneous Location	No.	Quantity	Percent Damaged
-56	Attic W	Pipe Elbow	T-0 Attic	18	5 ea	0
-57	Attic W	Insulation				
-58	Attic Center					
-59	Attic W	Pipe Run Insulation	T-0 Attic	19	1604 1608	0
-60	Attic center					
-61	Attic Base NE					

Prefix: 2304270077MB

Released By: Date: & Time:

Received By: Date: & Time:

Glenda Ujan 5/8/23 5:18 PM
 Glenda Ujan 5/12/23 B:D

Released By: Date: & Time:

073051160

Originating Office
 310 E. Foothill Blvd., Suite 200
 Arcadia, CA 91006
 Phone: 626.441.7060
 Fax: 626.441.0016

Lab Submitted to:
 AmeriSci
 EMLab (Glendale)
 LA Testing

Industrial Hygiene Laboratory Submittal
Asbestos -- PLM
CHAIN OF CUSTODY

Sampled by:
 Matt Barna

Project #:
 23-Z0172-0077

Routine (5 Days)
 RUSH (surcharges may apply)
 Circle 6 hours 24 hours 48 hours 3 to 5 days

Building Name: Building D

Site Zip Code: 91790

Sample Date: 04/12/2023 **Page** 12 **of** 54

The receiving Laboratory is required to complete the following:
 1. All invoices to be sent to: 310 E. Foothill Blvd., Suite 200, Arcadia, CA 91006 with a copy of the lab report.
 2. Analyze all samples by PLM by EPA 600/R-93/116.
 3. ~~Stop analysis of homogeneous groups at first positive that is greater than or equal to 1.0% MMB~~

Optional items to be completed by the laboratory (if check marked): Email Report to: info@execenv.com Other: ygaleana@execenv.com
 US Mail Report to: Originating office check marked above Other:
 Alternate billing address:

Sample No.:	Sample Location - Include Room information where appropriate	Material Description	Homogeneous Location	No.	Quantity	Percent Damaged
-62	Roof NW	Roof Core	Roof T-0	20	5200	0
-63	Roof Center S	I	I	1	I	I
-64	Roof NE	I	I	1	I	I
-65	Roof SW Flashing	Roof Mashtc	Roof at Roof Joints and some flashings	21	5200	0
-66	Roof W Roof Jack	I	Roof at Roof Joints MR	1	I	I
-67	Roof NE Flashing	I	I	1	I	I

Prefix: 2304 5d 0077MB

Notes:
 Received By: Date: 5/8/23 1:08 PM
 Released By: Date: 5/13/23 13:10
 Released By: Date: & Time: [Blank]

923051160



Industrial Hygiene Laboratory Submittal
Asbestos -- PLM
CHAIN OF CUSTODY

Originating Office
 310 E. Foothill Blvd., Suite 200
 Arcadia, CA 91006
 Phone: 626.441.7050
 Fax: 626.441.0016

Lab Submitted to:
 AmeriSci
 EMLab (Glendale)
 LA Testing

Routine (5 Days) Working hours
 RUSH (surcharges may apply) Circle 6 hours 24 hours 48 hours 3 to 5 days

Project #: 23-Z0172-0077
 Sampled by: Matt Barna
 Site Zip Code: 91790
 Sample Date: 04/12/2023
 Page 13 of 54

The receiving Laboratory is required to complete the following:

- All invoices are to be sent to: 310 E. Foothill Blvd.; Suite 200, Arcadia, CA 91006 with a copy of the lab report.
- Analyze all samples by PLM by EPA 600/R-93/116.
- Stop analysis of homogeneous groups at first positive that is greater than or equal to 1.0% MMS

Building Name: Building 8-D Exterior

4. All lab reports and invoices are to contain the Project Number from above.
 5. Unsigned and reports marked draft are unacceptable.
 6. Report to the attention of: Yesenia Galeana, Phone: (562) 889-1327

Optional Items to be completed by the laboratory (if check marked): Email Report to: Info@execenv.com Other: yzaleana@execenv.com;
 US Mail Report to: Originating office check marked above Other:
 Alternate billing address:

Sample No.:	Sample Location -- Include Room information where appropriate	Material Description	Homogeneous Location	No.	Quantity	Percent Damaged
-68	Exterior SW	Asbestos texture	Exterior 5 at HVAC units	22	75 ft	0
-69	Exterior S	Cont				
-70	Exterior SE					
-71	Exterior SW	concrete pads	Exterior 5 at HVAC units	23	75 ft	0
-72	Exterior S					
-73	Exterior SE					

Prefix: 2305 / 0077MB

Notes:

Released By: Date: Jan 5/8/23 1:08 PM
 Received By: Date: Glenda Luton 5/8/23 1:13:10
 Released By: Date: Blenda Jan
 & Time: 5/8/23 1:13:10

227051160



Industrial Hygiene Laboratory Submittal Asbestos -- PLM CHAIN OF CUSTODY

Originating Office
 310 E. Foothill Blvd., Suite 200
Arcadia, CA 91006
Phone: 626.441.7050
Fax: 626.441.0016

Lab Submitted to:
 AmeriSci
 EMLab (Glendale)
 LA Testing

Routine (5 Days)
 RUSH (surcharges may apply)
Circle 6 24 48 3 to 5
One hours hours hours days

Project #:
23-Z0172-0077

Sampled by:
Matt Barna

Site Zip Code: 91790
Sample Date: 04/11/2023
Page 14 of 54

The receiving Laboratory is required to complete the following:

- All invoices are to be sent to: 310 E. Foothill Blvd., Suite 200, Arcadia, CA 91006 with a copy of the lab report.
- Analyze all samples by PLM by EPA 600/R-93/116.
- ~~Step analysis of homogeneous groups at first positive that is greater than or equal to 1.0% MCL~~

Building Name: Building F

- All lab reports and invoices are to contain the Project Number from above.
- Unsigned and reports marked draft are unacceptable.
- Report to the attention of: Yesenia Galeana, Phone: (562) 889-1327

Optional Items to be completed by the laboratory (if check marked): Email Report to: info@execenv.com Other: ygaleana@execenv.com;

US Mail Report to: Originating office check marked above Other: Alternate billing address:

Sample No.:	Sample Location - Include Room information where appropriate	Material Description	Homogeneous Location	No.	Quantity	Percent Damaged
-74	Room 8 (D101) NW	Plaster	T-0 Select walls Rooms 8-10	24	279g	0
-75	Room 9 (D102) NW					
-76	Room 9 (D102) NE					
-77	Room 10 (D103) NE					
-78	Room 10 (D103) SW					

Prefix: 2304
501 0077MB

Notes:
Released By Date: 04/18/23 1:08 PM
& Time:

Glenda Wilson 5/18/23 13:10
Glenda Wilson

Received By Date: 5/18/23 13:10
& Time:

Released By Date: 5/18/23 13:10
& Time:

923051160



Industrial Hygiene Laboratory Submittal
Asbestos -- PLM
CHAIN OF CUSTODY

Originating Office
 310 E. Foothill Blvd., Suite 200
 Arcadia, CA 91006
 Phone: 626.441.7050
 Fax: 626.441.0016

Lab Submitted to:
 AmeriSci
 EMLab (Glendale)
 LA Testing

Project #: 23-Z0172-0077
Sampled by: Matt Barna

Routine (5 Days) Working hours
 RUSH (surcharges may apply) 24 hours
 Circle 6 hours
 One 48 hours
 3 to 5 days

Building Name: Building F

Site Zip Code: 91790
Sample Date: 04/12/2023
 Page 15 of 71

The receiving Laboratory is required to complete the following:

- All invoices are to be sent to: 310 E. Foothill Blvd., Suite 200, Arcadia, CA 91006 with a copy of the lab report.
- Analyze all samples by PLM by EPA 600/R-93/116.
- ~~Stop analysis of homogeneous groups at first positive that is greater than or equal to 1.0%.~~ *MS*

Optional items to be completed by the laboratory (if check marked): Email Report to: info@execenv.com Other: ygaileana@execenv.com

US Mail Report to: Originating office check marked above Other: Alternate billing address:

Sample No.:	Sample Location - Include Room information where appropriate	Material Description	Homogeneous Location	No.	Quantity	Percent Damaged
-79	Room 8 (D101) SW	Drywall Ceiling	T-0 ceilings	25	2900	0
-80	Room 9 (D102) NW	w/o Joint Compound				
-81	Room 10 (D103) SE					
-82	Room 8 (D101) SW	12" x 12" ceiling Tiles w/ mesh	T-0 ceilings	26	2900	0
-83	Room 9 (D101) NW					
-84	Room 10 (D103) SE					

Prefix: 2305
 501
 0077MB

Notes:
MS 5/18/23 1:08 PM
 Received By, Date: *Glenda Utson 5/18/23 13:10*
 Released By, Date: *Glenda Utson 5/18/23 13:10*

92305160

Originating Office
 310 E. Foothill Blvd., Suite 200
 Arcadia, CA 91006
 Phone: 626.441.7050
 Fax: 626.441.0016

Lab Submitted to:
 AmeriSci
 EMLab (Glendale)
 LA Testing

Industrial Hygiene Laboratory Submittal
Asbestos -- PLM
CHAIN OF CUSTODY

Project #: 23-Z0172-0077
Sampled by: Matt Barna

Sample Date: 05/1/2023
Site Zip Code: 91790
Page 16 **of** 54

Routine (5 Days)
 RUSH (surcharges may apply)
 Circle 6 hours, 24 hours, 48 hours, 3 to 5 days

Building Name: Building F

- All invoices are to be sent to: 310 E. Foothill Blvd., Suite 200, Arcadia, CA 91006 with a copy of the lab report.
- Analyze all samples by PLM by EPA 600/R-93/116.
- Stop analysis of homogeneous groups at first positive that is greater than or equal to 1.0% *MS*

Optional Items to be completed by the laboratory (if check marked):
 Email Report to: info@execenv.com
 Alternate billing address:
 Other: ygalearna@execenv.com

Sample No.:	Sample Location - Include Room information where appropriate	Material Description	Homogeneous Location	No.	Quantity	Percent Damaged
-85	Room 8 (D101) S	White Pipe wrap	Building F Rooms 8-10 S of HVAC unit	21	3 SF	0
-86	Room 9 (D102) S			1	1	1
-87	Room 10 (D103) S			1	1	1
-88	Room 9 (D102) S	Black Pipe wrap	Building F Room 9 to S of HVAC unit	28	2 SF	0
-89	Room 9 (D102) S			1	1	1
-90	Room 10 (D103) S			1	1	1

Prefix: 2304 54 0077MB

Notes:
MS 5/8/23 10:08 AM
Stands for
Glenda upon 5/8/23 13:10

Released By: Date: & Time:
 Received By: Date: & Time:
 Form: AL-006PLM
 Rev. 1/19
 ©Copyright 2019 All Rights Reserved

972051160

Executive Environmental
HEALTH & SAFETY SIMPLIFIED

Industrial Hygiene Laboratory Submittal
Asbestos -- PLIM
CHAIN OF CUSTODY

Originating Office
310 E. Foothill Blvd., Suite 200
Arcadia, CA 91006
Phone: 626.441.7050
Fax: 626.441.0016

Lab Submitted to:
 AmeriSci
 EMLab (Glendale)
 LA Testing

Project #: 23-Z0172-0077
Sampled by: Matt Barna
Site Zip Code: 91790
Sample Date: 04/2/2023
Page 175 **of** 16

Building Name: Building F

The receiving Laboratory is required to complete the following:

- All invoices are to be sent to: 310 E. Foothill Blvd., Suite 200, Arcadia, CA 91006 with a copy of the lab report.
- Analyze all samples by PLM by EPA 600/R-93/116.
- Stop analysis of homogeneous groups at first positive that is greater than or equal to 1.0% *MS*

Optional items to be completed by the laboratory (if check marked): Email Report to: info@execenv.com Other: ygaileana@execenv.com;
 US Mail Report to: Originating office check marked above Other:
 Alternate billing address:

Sample No.:	Sample Location - Include Room information where appropriate	Material Description	Homogeneous Location	No.	Quantity	Percent Damaged
-91	Attr N	Pipe Elbow Insulation	Building F BEO Attr F-0	29	5 ea	10%
-92	Attr Center	I		1	1	1
-93	Attr W	I		1	1	1
-94	Attr NW	Aircell Pipe Run Insulation	Building F Attr T-0	30	16049 16058	10%
-95	Attr Center	I		1	1	1
-96	Attr NE	I		1	1	1

Prefix: 2305020077MB

Notes:

Received By: Date: 5/18/23 1:08 PM
Released By: Date: 5/18/23 13:10
Received By: Date: 5/18/23 13:10
Released By: Date: 5/18/23 13:10

923051160



Industrial Hygiene Laboratory Submittal
Asbestos -- PLM
CHAIN OF CUSTODY

Originating Office
 310 E. Foothill Blvd., Suite 200
 Arcadia, CA 91006
 Phone: 626.441.7050
 Fax: 626.441.0016

Lab Submitted to:
 AmeriSci
 EMLab (Glendale)
 LA Testing

Routine (5 Days)
 RUSH (surcharges may apply)
 Circle 6 hours 24 hours 48 hours 3 to 5 days

Project #:
 23-Z0172-0077

Sampled by:
 Matt Barma

Site Zip Code:
 91790

Sample Date:
 09/2/2023

Page 18 of 54

The receiving Laboratory is required to complete the following:

- All invoices are to be sent to: 310 E. Foothill Blvd., Suite 200, Arcadia, CA 91006 with a copy of the lab report.
- Analyze all samples by PLM by EPA 600/R-93/116.
- Stop analysis of homogeneous groups at first positive that is greater than or equal to 0.9% *Myl*

Building Name: Building F

Optional items to be completed by the laboratory (if check marked): Email Report to: info@execenv.com Other: ygaleana@execenv.com

US Mail Report to: Originating office check marked above Other: Alternate billing address:

Sample No.:	Sample Location - Include Room information where appropriate	Material Description	Homogeneous Location	No.	Quantity	Percent Damaged
-97	Roof NW	Roof Core	Building F Roof T-0	31	5700 SF	0
-98	Roof S					
-99	Roof NE					
-100	Roof NW Flashing	Roof Membr	Building F Roof Flashings patches and Roof Joints	32	300 SF	0
-101	Roof SE Patch		and Conduit pads			
-102	Roof NE Roof Jack					

Prefix: 230502 0077MB

Released By: Date: *MS 5/8/23 1:08 PM*

Received By: Date: *Glenda Luzon 5/8/23e 12:10*

Released By: Date: *Attenda Jim 5/8/23e 12:10*

9227051160



Industrial Hygiene Laboratory Submittal
Asbestos -- PLM
CHAIN OF CUSTODY

Originating Office
 310 E. Foothill Blvd., Suite 200
 Arcadia, CA 91006
 Phone: 626.441.7050
 Fax: 626.441.0016

Lab Submitted to:
 AmeriSci
 EMLab (Glendale)
 LA Testing

Routine (5 Days) RUSH (surcharges may apply) Circle 6 24 48 hours hours hours (3 to 5 days)

Project #: 23-20172-0077 Sampled by: Matt Barma

Site Zip Code: 91790 Sample Date: 04/2/2023 Page 19 of 54

Building Name: Building F

The receiving Laboratory is required to complete the following:

- All invoices are to be sent to: 310 E. Foothill Blvd., Suite 200, Arcadia, CA 91006 with a copy of the lab report.
- Analyze all samples by PLM by EPA 600/R-93/116.
- ~~Stop analysis of homogeneous groups at first positive that is greater than or equal to 1.0% - MB~~

Optional Items to be completed by the laboratory (if check marked): Email Report to: info@execenv.com Other: ygaleana@execenv.com; Alternate billing address:

Sample No.:	Sample Location - Include Room information where appropriate	Material Description	Homogeneous Location	No.	Quantity	Percent Damaged
-103	Roof SE	Patch material	Building F Roof	33	50sf	0
-104	Roof SE	I	SE	I	I	I
-105	Roof E	I		I	I	I
-106	Roof NW	Conduit Poles	Building F Roof	34	50sf	0
-107	Roof N	I		I	I	I
-108	Roof NE	I		I	I	I

Prefix: 2304502 0077MB

Notes:

Received By: Date: 4/5/23 1:08 PM Released By: Date: Glenda Wilson 5/8/23 13:10

Received By: Date: Released By: Date: & Time: & Time:

922051160



Industrial Hygiene Laboratory Submittal Asbestos -- PLM CHAIN OF CUSTODY

Routine (5 Days) Working hours
 RUSH (surcharges may apply)
 Circle 6 24 48 3 to 5 days
 One hours hours days

Project #: 23-Z0172-0077
 Sampled by: Matt Barna

Site Zip Code: 91790
 Sample Date: 04/2/2023
 Page 2 of 4

Lab Submitted to:
 AmeriSci
 EMLab (Glendale)
 LA Testing

The receiving Laboratory is required to complete the following:

- All invoices are to be sent to: 310 E. Foothill Blvd., Suite 200, Arcadia, CA 91006 with a copy of the lab report.
- Analyze all samples by PLM by EPA 600/R-93/116.
- Stop analysis of homogeneous groups at first positive that is greater than or equal to 4.0% *MMS*

Building Name: Building H

- All lab reports and invoices are to contain the Project Number from above.
- Unsigned and reports marked draft are unacceptable.
- Report to the attention of: Yesenia Galeana, Phone: (562) 889-1327

Optional items to be completed by the laboratory (if check marked): Email Report to: Info@execenv.com Other: ygaleana@execenv.com

US Mail Report to: Originating office check marked above Other: Alternate billing address:

Sample No.:	Sample Location - Include Room information where appropriate	Material Description	Homogeneous Location	No.	Quantity	Percent Damaged
-115	Room 12 (E101) NW	Plaster	Building H Interior	37	2200	0
-116	Room 12 (E102) SE		T-O select walls			
-117	Room 13 (E102) NW					
-118	Room 14 (E103) NW					
-119	Room 14 (E103) SE					
<i>MSB</i>						

Prefix: 2304
 0077MB

Notes: MSB 5/8/23 1:08 PM

Released By: Date: MSB 5/8/23 1:08 PM

Received By: Date: Glenda Wron 5/8/23 13:10

Released By: Date: & Time: Glenda Wron 5/8/23 13:10

023051160



Industrial Hygiene Laboratory Submittal
Asbestos -- PLM
CHAIN OF CUSTODY

Originating Office
 310 E. Foothill Blvd., Suite 200
 Arcadia, CA 91006
 Phone: 626.441.7050
 Fax: 626.441.0016

Lab Submitted to:
 AmeriSci
 EMLab (Glendale)
 LA Testing

Routine (5 Days) Working hours
 RUSH (surcharges may apply) Circle 6 24 48 8 to 5 days
 Project #: 23-Z0172-0077
 Sampled by: Matt Barna
 Site Zip Code: 91790
 Sample Date: 04/2/2023
 Page of 2254

Building Name: Building H
 4. All lab reports and invoices are to contain the Project Number from above.
 5. Unsigned and reports marked draft are unacceptable.
 6. Report to the attention of: Yesenia Galeana, Phone: (562) 889-1327

Optional items to be completed by the laboratory (if check marked): Email Report to: Info@execenv.com Other: ygaaleana@execenv.com;
 US Mail Report to: Originating office check marked above Other:
 Alternate billing address:

Sample No.:	Sample Location - Include Room information where appropriate	Material Description	Homogeneous Location	No.	Quantity	Percent Damaged
-120	Room 12 (E101) S	Drywall Ceiling w/o joint compound	Building H Ceiling T-0	38	2900 SF	0
-121	Room 13 (E102) SW					
-122	Room 14 (E103) SW					
-123	Room 12 (E101) S	12" X 12" Ceiling Tiles w/Mastic	Building H Ceiling T-0	39	2900 SF	0
-124	Room 13 (E102) SW					
-125	Room 14 (E103) SW					

Prefix: 230452 0077MB

Notes:
 Released By: Date: 5/18/23 1:08 PM
 Received By: Date: 5/18/23 13:10
 Released By: Date: 5/18/23 13:10

9229051160



Industrial Hygiene Laboratory Submittal
Asbestos -- PLM
CHAIN OF CUSTODY

Originating Office

310 E. Foothill Blvd., Suite 200
 Arcadia, CA 91006
 Phone: 626.441.7050
 Fax: 626.441.0016

Lab Submitted to:

AmeriSci
 EMLab (Glendale)
 LA Testing

Routine (5 Days)
 Working hours
 One day

RUSH (surcharges may apply)
 Circle 6 24 48 hours
 One day 5 to 5 days

Project #: 23-Z0172-0077

Sampled by: Matt Barna

Site Zip Code: 91790

Sample Date: 04/2/2023

Page 23 of 34

The receiving Laboratory is required to complete the following:

- All invoices are to be sent to: 310 E. Foothill Blvd., Suite 200, Arcadia, CA 91006 with a copy of the lab report.
- Analyze all samples by PLM by EPA 600/R-93/116.
- ~~Step analysis of homogeneous groups at first positive that is greater than or equal to 1.0%.~~ *AMB*

Building Name: Building H

- All lab reports and invoices are to contain the Project Number from above.
- Unsigned and reports marked draft are unacceptable.
- Report to the attention of: Yesenia Galeana, Phone: (562) 889-1327

Optional Items to be completed by the laboratory (if check marked): Email Report to: Info@execenv.com Other: ygaleana@execenv.com

US Mail Report to: Originating office check marked above Other: Alternate billing address:

Sample No.:	Sample Location - Include Room information where appropriate	Material Description	Homogeneous Location	No.	Quantity	Percent Damaged
-126	Room 12 (E101) S	White pipe wrap	Rooms 12, 13, 14 S at HVAC units	90	35F	0
-127	Room 13 (E102) S	I	I	I	I	I
-128	Room 14 (E103) S	I	I	I	I	I
-129	Room 12 (E102) S	Black pipe wrap	Rooms 12, 13 S at HVAC unit	40	25F	0
-130	Room 12 (E102) S	I	I	I	I	I
-131	Room 13 (E103) S	I	I	I	I	I

Prefix: 2304502
 0077MB

Released By: Date: AMB 5/8/23 1:08 PM

Received By: Date: Glenda Wilson 5/8/23 13:10

Released By: Date: Glenda Wilson 5/8/23 13:10

022051160



Industrial Hygiene Laboratory Submittal Asbestos -- PLM CHAIN OF CUSTODY

Originating Office
 310 E. Foothill Blvd., Suite 200
 Arcadia, CA 91006
 Phone: 626.441.7050
 Fax: 626.441.0016

Lab Submitted to:
 AmeriSci
 EMLab (Glendale)
 LA Testing

Project #: 23-20172-0077
Sampled by: Matt Barma
Site Zip Code: 91790
Sample Date: 05/2/2023
Page of: 24/54

Building Name: Building H

- The receiving Laboratory is required to complete the following:**
- All invoices are to be sent to: 310 E. Foothill Blvd., Suite 200, Arcadia, CA 91006 with a copy of the lab report.
 - Analyze all samples by PLM by EPA 600/R-93/116.
 - Stop analysis of homogeneous groups at first positive that is greater than or equal to 1.0% AMS

Optional items to be completed by the laboratory (if check marked): Email Report to: Info@execenv.com Other: ygaleana@execenv.com

US Mail Report to: Originating office check marked above Other: Alternate billing address:

Sample No.:	Sample Location - Include Room information where appropriate	Material Description	Homogeneous Location	No.	Quantity	Percent Damaged
-132	Attrc W	Pipe Elbow Insulation	Building H Attrc T-0	42	5ea	0
-133	Attrc center	I	I	I	I	I
-134	Attrc N	I	I	I	I	I
-135	Attrc West	Pipe Run Insulation	Building H Attrc T-0	43	1604F 1605F	0
-136	Attrc center	I	I	I	I	I
-137	Attrc NE	I	I	I	I	I

Prefix: 2304502 0077MB

Notes:
 Received By Date: 5/8/23 1:08PM
 Released By Date: 5/8/23 13:10
 Received By Date: 5/8/23 13:10
 Released By Date: 5/8/23 13:10



Industrial Hygiene Laboratory Submittal
Asbestos -- PLM
CHAIN OF CUSTODY

Originating Office
 310 E. Foothill Blvd., Suite 200
 Arcadia, CA 91006
 Phone: 626.441.7050
 Fax: 626.441.0016

Lab Submitted to:
 ArmetSci
 EMLab (Glendale)
 LA Testing

Routine (5 Days) RUSH (surcharges may apply) 3 to 5 days
 Circle 6 24 48 hours hours hours

Project #: 23-Z0172-0077

Sampled by: Matt Barma

Site Zip Code: 91790

Sample Date: 04/2/2023

Page of 51

Building Name: Buildg H

The receiving Laboratory is required to complete the following:
 1. All invoices are to be sent to: 310 E. Foothill Blvd., Suite 200, Arcadia, CA 91006 with a copy of the lab report.
 2. Analyze all samples by PLM by EPA 600/R-93/116.
 3. Stop analysis of homogeneous groups at first positive that is greater than or equal to 1.0% MMF

Optional items to be completed by the laboratory (if check marked):
 Email Report to: info@execenv.com Other: ygaleana@execenv.com
 US Mail Report to: Originating office check marked above Other:
 Alternate billing address: 923051160

Sample No.:	Sample Location - Include Room information where appropriate	Material Description	Homogeneous Location	No.	Quantity	Percent Damaged
-138	Roof NW	Roof Core	Buildg H Roof 5-0	44	5200 ^{sf}	0
-139	Roof S			1		1
-140	Roof NE			1		1
-141	Roof NW Flashing	Roof Mesh	Buildg H Roof at Put over or 2	45	145 ^{sf}	0
-142	Roof NE Roof Jack		Some flashings	1		1
-143	Roof NE Flashing			1		1

Prefix: 2304
 0077MB

Notes:
 MB 5/8/23 1:08 PM
 Received By Date: 5/18/23 13:10
 Released By Date: 5/18/23 13:10



**Industrial Hygiene Laboratory Submittal
Asbestos -- PLM
CHAIN OF CUSTODY**

Originating Office
 310 E. Foothill Blvd., Suite 200
 Arcadia, CA 91006
 Phone: 626.441.7050
 Fax: 626.441.0016

Lab Submitted to:
 AmeriSci
 EMLab (Glendale)
 LA Testing

Routine (5 Days) Working hours
 RUSH (surcharges may apply) 24 hours
 RUSH (surcharges may apply) 48 hours
 RUSH (surcharges may apply) 5 to 5 days

Project #: 23-20172-0077
 Sampled by: Matt Barna
 Site Zip Code: 91790
 Sample Date: 04/2/2023
 Page 2 of 74

The receiving Laboratory is required to complete the following:

- All invoices are to be sent to: 310 E. Foothill Blvd., Suite 200, Arcadia, CA 91006 with a copy of the lab report.
- Analyze all samples by PLM by EPA 600/R-93/116.
- ~~Stop analysis of homogeneous groups at first positive that is greater than or equal to 0% - *mm*~~

Optional items to be completed by the laboratory (if check marked): Email Report to: Info@execenv.com Other: vgaleana@execenv.com; 923051160
 US Mail Report to: Originating office check marked above Other:
 Alternate billing address:

Sample No.:	Sample Location - Include Room information where appropriate	Material Description	Homogeneous Location	No.	Quantity	Percent Damaged
-144	Exterior SW	Texture coat	Exterior 5 out HVAC units	46	75 SC	0
-145	Exterior S	I	I	I	I	I
-146	Exterior SE	I	I	I	I	I
-147	Exterior SW	Concrete Pads	Exterior 5 out HVAC units	47	75 SC	0
-148	Exterior S	I	I	I	I	I
-149	Exterior SE	I	I	I	I	I

Prefix: 2304/502 0077MB

Notes:
mm 5/8/23 1:08 PM
 Released By: Date: 5/8/23 13:10
 Received By: Date: 5/8/23 13:10
 Released By: Date: & Time:
 Released By: Date: & Time:



**Industrial Hygiene Laboratory Submittal
Asbestos -- PLM
CHAIN OF CUSTODY**

Originating Office
 310 E. Foothill Blvd., Suite 200
 Arcadia, CA 91006
 Phone: 626.441.7050
 Fax: 626.441.0016

Lab Submitted to:
 AmeriSci
 EMLab (Glendale)
 LA Testing

Project #: 23-20172-0077 **Sampled by:** Matt Barna
Sample Date: 04/2/2023 **Page of** 2754

Building Name: Building I

- The receiving Laboratory is required to complete the following:**
- All invoices are to be sent to: 310 E. Foothill Blvd., Suite 200, Arcadia, CA 91006 with a copy of the lab report.
 - Analyze all samples by PLM by EPA 600/R-93/116.
 - Stop analysis of homogeneous groups at first positive that is greater than or equal to 1.0% *MAL*

Optional items to be completed by the laboratory (if check marked): Email Report to: info@execenv.com Other: ygaleana@execenv.com; 923051160

US Mail Report to: Originating office check marked above Other:

Sample No.:	Sample Location -- Include Room information where appropriate	Material Description	Homogeneous Location	No.	Quantity	Percent Damaged
-150	Room 15 (I101) S	Plaster	Building I Select walls	48	2200 SF	0
-151	Room 15 (I101) NE					
-152	Room 16 (I102) NW					
-153	Room 16 (I102) NE					
-154	Room 17 (I103) W					

Prefix: 23052 0077MB

Notes:
 Released By: Date: 04/5/23 1:08 PM
 Received By: Date: Glenda Utzon 5/9/23 12:10
 Released By: Date: & Time:



Industrial Hygiene Laboratory Submittal
Asbestos -- PLM
CHAIN OF CUSTODY

Routine (5 Days)
 RUSH (surcharges may apply)
 Circle One: 6 hours, 24 hours, 48 hours, 3 to 5 days

Project #: 23-20172-0077
 Sampled by: Matt Barna

Site Zip Code: 91790
 Sample Date: 05/2/2023
 Page of 1

Lab Submitted to:
 AmeriSci
 EMLab (Glendale)
 LA Testing

Building Name: Building I

The receiving Laboratory is required to complete the following:

- All invoices are to be sent to: 310 E. Foothill Blvd., Suite 200, Arcadia, CA 91006 with a copy of the lab report.
- Analyze all samples by PLM by EPA 600/R-93/116.
- Stop analysis of homogeneous groups at first positive that is greater than or equal to 1.0% - MS

Optional items to be completed by the laboratory (if check marked):
 Email Report to: Info@excecnv.com Other: ygaleana@excecnv.com
 US Mail Report to: Originating office check marked above Other:
 Alternate billing address:

Sample No.:	Sample Location - Include Room information where appropriate	Material Description	Homogeneous Location	No.	Quantity	Percent Damaged
-155	Room 15 (I101) SW	Drywall ceiling 5-10' x 10' cont	Building I Ceilings F-0	49	2900 SE	0
-156	Room 16 (I102) SW	Compound		1	1	1
-157	Room 17 (I103) S	I		1	1	1
-158	Room 15 (I101) SW	12" x 12" ceiling tiles w/	Building I Ceilings F-0	50	2900 SE	0
-159	Room 16 (I102) SW	Mastic		1	1	1
-160	Room 17 (I103) S	I		1	1	1

Prefix: 2305
 0077MB

Notes:
 Received By: Date: 5/8/23 1:08 PM
 Released By: Date: 5/8/23 1:13:10
 Glenda Wilson
 Brenda J...



**Industrial Hygiene Laboratory Submittal
Asbestos -- PLM
CHAIN OF CUSTODY**

Originating Office
 310 E. Foothill Blvd., Suite 200
 Arcadia, CA 91006
 Phone: 626.441.7050
 Fax: 626.441.0016

Lab Submitted to:
 AmeriSci
 EMLab (Glendale)
 LA Testing

Routine (5 Days)
 RUSH (surcharges may apply)
 Circle 6 hours 24 hours 48 hours 3 to 5 days

Project #: 23-Z0172-0077

Sampled by: Matt Barna

Site Zip Code: 91790

Sample Date: 05/2/2023

Page 79 of 94

The receiving Laboratory is required to complete the following:

- All invoices are to be sent to: 310 E. Foothill Blvd., Suite 200, Arcadia, CA 91006 with a copy of the lab report.
- Analyze all samples by PLM by EPA 600/R-93/116.
- Stop analysis of homogeneous groups at first positive that is greater than or equal to 1.0% *MM*

Building Name: Building I

Optional items to be completed by the laboratory (if check marked): Email Report to: Info@execenv.com Other: y.galeana@execenv.com;

US Mail Report to: Originating office check marked above Other: Alternate billing address: 927051160

Sample No.:	Sample Location - Include Room information where appropriate	Material Description	Homogeneous Location	No.	Quantity	Percent Damaged
-161	Room 16 (I102) S	White pipe wrap	Rooms 16 and 17 S at HVAC unit	51	25F	0
-162	Room 17 (I103) S	I	I	I	I	I
-163	Room 17 (I103) S	I	I	I	I	I
-164	Room 17 (I103) NE	Drywall w/ joint compound	Building I Room 17 wall	52	505F	0
-165	Room 17 (I103) NE	I	I	I	I	I
-166	Room 17 (I103) NE	I	I	I	I	I

Prefix: 230529 0077MB

Released By, Date: _____
 & Time: _____

Notes: *MM 5/8/23 1:08 PM*

Received By, Date: _____
 & Time: _____

Glenda Wilson 5/8/23 13:10

Released By, Date: _____
 & Time: _____



**Industrial Hygiene Laboratory Submittal
Asbestos -- PLM
CHAIN OF CUSTODY**

Originating Office
 310 E. Foothill Blvd., Suite 200
 Arcadia, CA 91006
 Phone: 626.441.7050
 Fax: 626.441.0016

Lab Submitted to:
 AmeriSci
 EMLab (Glendale)
 LA Testing

Routine (5 Days) Working
 RUSH (surcharges may apply)
 Circle 6 hours One 24 hours 48 hours 8 to 5 days

Project #: 23-Z0172-0077

Sampled by: Matt Barna

Site Zip Code: 91790

Sample Date: 05/2/2023

Page of 30/54

Building Name: BUILDING T

- The receiving Laboratory is required to complete the following:**
- All invoices are to be sent to: 310 E. Foothill Blvd., Suite 200, Arcadia, CA 91006 with a copy of the lab report.
 - Analyze all samples by PLM by EPA 600/R-93/116.
 - ~~Stop analysis of homogeneous groups at first positive that is greater than or equal to 1.0% - ml~~

Optional items to be completed by the laboratory (if check marked): Email Report to: Info@execenv.com Other: ygaileana@execenv.com;
 US Mail Report to: Originating office check marked above Other:
 Alternate billing address: 923051160

Sample No.:	Sample Location - Include Room information where appropriate	Material Description	Homogeneous Location	No.	Quantity	Percent Damaged
-167	Attic NW debris	Pipe Elbow Insulation	T-0 Attic	53	5ea	5%
-168	Attic center	I		I		I
-169	Attic W	I		I		I
-170	Attic west	Pipe Run Insulation	T-0 Attic	54	16OLF 1605E	5%
-171	Attic center debris	I		I		I
-172	Attic NE	I		I		I

Prefix: 2304502
9077MB

Notes:

Received By: Date: 05/5/23 1:08 PM
 Released By: Date: 05/8/23 5:18 PM
 Released By: Date: 05/8/23 10:13 AM



**Industrial Hygiene Laboratory Submittal
Asbestos -- PLM
CHAIN OF CUSTODY**

Routine (5 Days) Working One Circle 6 hours 24 hours 48 hours 3 to 5 days (surcharges may apply)

RUSH (surcharges may apply) 3 to 5 days

Project #: 23-Z0172-0077

Sampled by: Matt Barba

Site Zip Code: 91790

Sample Date: 04/21/2023

Page 31 of 54

Building Name: **Building I**

The receiving Laboratory is required to complete the following:

- All invoices are to be sent to: 310 E. Foothill Blvd., Suite 200, Arcadia, CA 91006 with a copy of the lab report.
- Analyze all samples by PLM by EPA 600/R-93/116.
- ~~Step analysis of homogeneous groups at first positive that is greater than or equal to 1.0% m/m~~

Optional items to be completed by the laboratory (if check marked):

Email Report to: Info@execenv.com Other: ygaleana@execenv.com; 923 051160

US Mail Report to: Originating office check marked above Other:

Alternate billing address:

Sample No.:	Sample Location - Include Room information where appropriate	Material Description	Homogeneous Location	No.	Quantity	Percent Damaged
-173	Roof NW	Roof Core	Building I Roof T-0	55	500sf	0
-174	Roof S			1		1
-175	Roof NE			1		1
-176	Roof NW flashings	Roof Mastic	Building I Roof at Roof Joints and some flashings	56	145f	0
-177	Roof NE Roof Jack			1		1
-178	Roof NE Flashing			1		1

Prefix: 2304502 0077MB

Notes:

Received By: Date: 5/8/23 1:08pm

Released By: Date: 5/8/23 13:10

Received By: Date: 5/8/23 13:10



Industrial Hygiene Laboratory Submittal
Asbestos -- PLM
CHAIN OF CUSTODY

Originating Office
 310 E. Foothill Blvd., Suite 200
 Arcadia, CA 91006
 Phone: 626.441.7050
 Fax: 626.441.0016

Lab Submitted to:
 AmeriSci
 EMLab (Glendale)
 LA Testing

Routine (5 Days)
 RUSH (surcharges may apply)
 Circle 6 24 48 hours hours hours
 One 3 to 5 days

Project #:
 23-Z0172-0077

Sampled by:
 Matt Barna

Site Zip Code:
 91790

Sample Date:
 04/2/2023

Page 32 **of** 54

Building Name: Building I

The receiving Laboratory is required to complete the following:

- All invoices are to be sent to: 310 E. Foothill Blvd., Suite 200, Arcadia, CA 91006 with a copy of the lab report.
- Analyze all samples by PLM by EPA 600/R-93/116.
- Stop analysis of homogeneous groups at first positive that is greater than or equal to 1.0% *MB*

Optional items to be completed by the laboratory (if check marked): Email Report to: info@excecenv.com Other: ygaileana@excecenv.com; 923051160

US Mail Report to: Originating office check marked above Other: Alternate billing address:

Sample No.:	Sample Location - Include Room information where appropriate	Material Description	Homogeneous Location	No.	Quantity	Percent Damaged
-179	Exterior SW	Texture Coat	Building I exterior S at HVAC units	57	754	0
-180	Exterior S					
-181	Exterior SE					
-182	Exterior SW	Concrete Pads	Building I exterior S at HVAC units	58	736	0
-183	Exterior S					
-184	Exterior SE					

Prefix: 230450077MB

Notes: *MB 5/8/23 1:08 PM*

Released By, Date: _____

Received By, Date: *Glenda Wren 5/8/2023*

Released By, Date: _____



Industrial Hygiene Laboratory Submittal Asbestos -- PLM CHAIN OF CUSTODY

Originating Office
 310 E. Foothill Blvd., Suite 200
 Arcadia, CA 91006
 Phone: 626.441.7050
 Fax: 626.441.0016

Lab Submitted to:
 AmeriSci
 EMLab (Glendale)
 LA Testing

Routine (5 Days)
 RUSH (surcharges may apply)
 Circle 6 24 48 3 to 5
 One hours hours hours days

Project #: 23-Z0172-0077
 Sampled by: Matt Barna

Site Zip Code: 91790
 Sample Date: 04/2/2023
 Page 3354 of

The receiving Laboratory is required to complete the following:

- All invoices are to be sent to: 310 E. Foothill Blvd., Suite 200, Arcadia, CA 91006 with a copy of the lab report.
- Analyze all samples by PLM by EPA 600/R-93/116.
- ~~Stop analysis of homogeneous groups at first positive that is greater than or equal to 1.0%.~~

Building Name: Building I

- All lab reports and invoices are to contain the Project Number from above.
- Unsigned and reports marked draft are unacceptable.
- Report to the attention of: Yesenia Galeana, Phone: (562) 889-1327

Optional Items to be completed by the laboratory (if check marked): Email Report to: Info@execenv.com Other: ygaleana@execenv.com
 US Mail Report to: Originating office check marked above Alternate billing address: 923051160

Sample No.:	Sample Location - Include Room information where appropriate	Material Description	Homogeneous Location	No.	Quantity	Percent Damaged
-185	Exterior SW	Asphalt	Building I Exterior S	91	1000 SE	0
-186	Exterior S					
-187	Exterior SE					

Prefix: 230A
 0077MB
 502

Notes:
 Released By: Date: 04/5/23 1:08 PM
 Received By: Date: Glenda Utson 5/8/23 13:10
 Released By: Date: & Time: _____



**Industrial Hygiene Laboratory Submittal
Asbestos -- PLM
CHAIN OF CUSTODY**

Originating Office
 310 E. Foothill Blvd., Suite 200
 Arcadia, CA 91006
 Phone: 626.441.7050
 Fax: 626.441.0016

Lab Submitted to:
 AmeriSci
 EMLab (Glendale)
 LA Testing

Routine (5 Days)
 RUSH (surcharges may apply)
 Circle 6 24 48 3 to 5 days
 One hours hours hours

Project #:
23-Z0172-0077

Sampled by:
Matt Barna

Site Zip Code:
91790

Sample Date:
04/23/2023
 Page 34 of 54

The receiving Laboratory is required to complete the following:

- All invoices are to be sent to: 310 E. Foothill Blvd., Suite 200, Arcadia, CA 91006 with a copy of the lab report.
- Analyze all samples by PLM by EPA 600/R-93/116.
- ~~Stop analysis of homogeneous groups at first positive that is greater than or equal to 1.0% - MB~~

Building Name: Building J

- All lab reports and invoices are to contain the Project Number from above.
- Unsigned and reports marked draft are unacceptable.
- Report to the attention of: Yesenia Galeana, Phone: (562) 889-1327

Optional items to be completed by the laboratory (if check marked): Email Report to: Info@execenv.com Other: ygaleana@execenv.com; 923051160
 US Mail Report to: Originating office check marked above Other: Alternate billing address:

Sample No.:	Sample Location - Include Room information where appropriate	Material Description	Homogeneous Location	No.	Quantity	Percent Damaged
-188	Room 18 (J104) W	Plaster	Building J Select walls T-e	60	2200 SF	0
-189	Room 19 (J105) NW					
-190	Room 19 (J105) S					
-191	Room 20 (J106) SW					
-192	Room 20 (J106) SE					
#						

Prefix: 2305050077MB

Released By: Date: & Time:

Notes: *Mbs 5/8/23 1:08 PM*

Received By: Date: & Time: *Glenda upon ~~standa~~ 5/8/23 13:10*

Released By: Date: & Time:



**Industrial Hygiene Laboratory Submittal
Asbestos -- PLM
CHAIN OF CUSTODY**

Originating Office
 310 E. Foothill Blvd., Suite 200
 Arcadia, CA 91006
 Phone: 626.441.7050
 Fax: 626.441.0016

Lab Submitted to:
 AmeriSci
 EMLab (Glendale)
 LA Testing

Project #: 23-20172-0077
Sampled by: Matt Barna
Site Zip Code: 91790
Sample Date: 07/23/2023
Page of: 3554

The receiving Laboratory is required to complete the following:

- All invoices are to be sent to: 310 E. Foothill Blvd., Suite 200, Arcadia, CA 91006 with a copy of the lab report.
- Analyze all samples by PLM by EPA 600/R-93/116.
- ~~Step analysis of homogeneous groups of first positive that is greater than or equal to 4.0% /ml~~

Optional items to be completed by the laboratory (if check marked): Email Report to: info@execenv.com Other: ygalearna@execenv.com; 9233051160

US Mail Report to: Originating office check marked above Other: Alternate billing address:

Sample No.:	Sample Location - Include Room information where appropriate	Material Description	Homogeneous Location	No.	Quantity	Percent Damaged
-193	Room 18 (104) S	Drywall ceilings w/o joint compound	Ceilings T-0	61	2900sf	0
-194	Room 19 (105) NE	Joint compound		1	+	+
-195	Room 20 (106) SW			1	+	+
-196	Room 18 (104) S	12" x 12" ceiling tiles w/ mastic	Ceilings T-0	62	2900sf	0
-197	Room 19 (105) NE			1	+	+
-198	Room 20 (106) SW			1	+	+

Prefix: 2305090077MB

Notes:

Released By: Date: 07/23/23 1:08 PM
 Received By: Date: 5/8/23 5:13:13 P
 Released By: Date: 5/8/23 5:13:13 P
 Released By: Date: 5/8/23 5:13:13 P



Industrial Hygiene Laboratory Submittal
Asbestos -- PLM
CHAIN OF CUSTODY

Routine Working (5 Days)
 RUSH (surcharges may apply)
 Circle 6 24 48 hours hours hours days
 3 to 5 days

Project #: 23-Z0172-0077

Sampled by: Matt Barna

Site Zip Code: 91790

Sample Date: 04/23/2023
 Page of 36 of 54

Originating Office
 310 E. Foothill Blvd., Suite 200
 Arcadia, CA 91006
 Phone: 626.441.7050
 Fax: 626.441.0016

Lab Submitted to:
 AmeriSci
 EMLab (Glendale)
 LA Testing

The receiving Laboratory is required to complete the following:

- All invoices are to be sent to: 310 E. Foothill Blvd., Suite 200, Arcadia, CA 91006 with a copy of the lab report.
- Analyze all samples by PLM by EPA 600/R-93/116.
- ~~Step analysis of homogeneous groups at first positive that is greater than or equal to 1.0% - ml~~

Building Name: BUILDING J

Optional items to be completed by the laboratory (if check marked):
 US Mail Report to: Originating office check marked above Other:
 Email Report to: info@execenv.com Alternate billing address:
 Other: ygalleana@execenv.com; 923051160

Sample No.:	Sample Location - Include Room information where appropriate	Material Description	Homogeneous Location	No.	Quantity	Percent Damaged
-199	Room 18 (5104) S	White pipe wrap	Building J Rooms 5 T-0	63	35F	0
-200	Room 19 (5105) S					
-201	Room 20 (5106) S					
-202	Room 18 (5104) S	Black pipe wrap	Building J Rooms 5 T-0	64	35F	0
-203	Room 19 (5105) S					
-204	Room 20 (5106) S					

Prefix: 230509 0077MB

Notes: *Glenda Leon 5/1/23 1:08 PM*

Received By Date & Time: *Glenda Leon 5/1/23 1:10*

Released By Date & Time: _____



Industrial Hygiene Laboratory Submittal
Asbestos -- PLM
CHAIN OF CUSTODY

Routine (5 Days)
 Working One hours
 RUSH (surcharges may apply) Circle 6 24 48 5 to 5 days

Project #: 23-20172-0077

Sampled by: Matt Barna

Site Zip Code: 91790

Sample Date: 05/13/2023

Page 37 of 54

Originating Office
 310 E. Foothill Blvd., Suite 200
 Arcadia, CA 91006
 Phone: 626.441.7050
 Fax: 626.441.0016

Lab Submitted to:
 AmeriSci
 EMLab (Glendale)
 LA Testing

Building Name: Building J

The receiving Laboratory is required to complete the following:

- All invoices are to be sent to: 310 E. Foothill Blvd., Suite 200, Arcadia, CA 91006 with a copy of the lab report.
- Analyze all samples by PLM by EPA 600/R-93/116.
- Stop analysis of homogeneous groups at first positive that is greater than or equal to 1.0% *AMB*

Optional items to be completed by the laboratory (if check marked):
 Email Report to: info@execenv.com Other: ygalearna@execenv.com, 923051160
 US Mail Report to: Originating office check marked above Other:
 Alternate billing address:

Sample No.:	Sample Location - Include Room information where appropriate	Material Description	Homogeneous Location	No.	Quantity	Percent Damaged
-205	Attic W	Pipe Elbow Insulation	Building J Attic T-0	65	5 ea	25%
-206	Attic NW debris	I	I	I	I	I
-207	Attic center debris	I	I	I	I	I
-208	Attic W	Pipe Run Insulation	Building J Attic T-0	66	1604 1605F	25%
-209	Attic center debris	I	I	I	I	I
-210	Attic NW	I	I	I	I	I

Prefix: 2305090077MB

Notes:
 Amb 5/8/23 1:08PM
 Glendaluzon 5/8/23 12:10
 ready for

Released By: Date: & Time:
 Received By: Date: & Time:



**Industrial Hygiene Laboratory Submittal
Asbestos -- PLM
CHAIN OF CUSTODY**

Originating Office
 310 E. Foothill Blvd., Suite 200
 Arcadia, CA 91006
 Phone: 626.441.7050
 Fax: 626.441.0016

Lab Submitted to:
 AmeriSci
 EMLab (Glendale)
 LA Testing

Routine (5 Days)
 RUSH (surcharges may apply)
 Circle 6 24 48 3 to 5
 One hours hours days

Project #:
23-20172-0077

Sampled by:
Matt Barna

Site Zip Code:
91790

Sample Date:
04/20/2023

Page 38 of 51

The receiving Laboratory is required to complete the following:

- All invoices are to be sent to: 310 E. Foothill Blvd., Suite 200, Arcadia, CA 91006 with a copy of the lab report.
- Analyze all samples by PLM by EPA 600/R-93/116.
- ~~Stop-analysis-of-homogeneous-groups-at-first-positive-that-is-greater-than-or-equal-to-4.0% - AMB~~

Building Name: Building J

- All lab reports and invoices are to contain the Project Number from above.
- Unsigned and reports marked draft are unacceptable.
- Report to the attention of: Yesenia Galeana, Phone: (562) 889-1327

Optional items to be completed by the laboratory (if check marked): Email Report to: info@execenv.com Other: ygaleana@execenv.com, 923051160

US Mail Report to: Originating office check marked above Other:

Alternate billing address:

Sample No.:	Sample Location - Include Room information where appropriate	Material Description	Homogeneous Location	No.	Quantity	Percent Damaged
-211	Roof NW	Roof Core	Building J Roof T-0	67	5200	0
-212	Roof S	I	I	I	I	I
-213	Roof NE	I	I	I	I	I
-214	Roof SW Flashing	Roof Membr	Building J Roof out Roof J order and some flashings	68	1458	0
-215	Roof NE Roof Jack	I	I	I	I	I
-216	Roof NE Flashing	I	I	I	I	I

Prefix: 2305 0077MB

Notes:
 Released By: Date: 5/8/23 1:08 PM
 Received By: Date: 5/9/23 13:10
 Released By: Date: & Time:

Glenda Urzon 5/9/23 13:10
 Released By: Date: & Time:



**Industrial Hygiene Laboratory Submittal
Asbestos -- PLM
CHAIN OF CUSTODY**

Originating Office
 310 E. Foothill Blvd., Suite 200
 Arcadia, CA 91006
 Phone: 626.441.7050
 Fax: 626.441.0016

Lab Submitted to:
 AmeriSci
 EMLab (Glendale)
 LA Testing

Routine (5 Days)
 RUSH (surcharges may apply)
 Circle 6 hours 24 hours 48 hours 3 to 5 days

Project #:
23-Z0172-0077

Sampled by:
Matt Barna

Site Zip Code:
91790

Sample Date:
04/23/2023

Page 39 of 54

Building Name: Building J

The receiving Laboratory is required to complete the following:

- All invoices are to be sent to: 310 E. Foothill Blvd., Suite 200, Arcadia, CA 91006 with a copy of the lab report.
- Analyze all samples by PLM by EPA 600/R-93/116.
- ~~Stop analysis of homogeneous groups at first positive that is greater than or equal to 1.0% - mfb~~

Optional items to be completed by the laboratory (if check marked): Email Report to: info@execenv.com Other: ygalearna@execenv.com; 927051160

US Mail Report to: Originating office check marked above Other: Alternate billing address:

Sample No.:	Sample Location - Include Room information where appropriate	Material Description	Homogeneous Location	No.	Quantity	Percent Damaged
-217	Exterior SW	Texture Coat	Building J exteriors	69	75sf	0
-218	Exteriors					
-219	Exteriors E					
-220	Exterior SW	Concrete Pads	Building J exteriors	70	75sf	0
-221	Exterior S					
-222	Exteriors E					

Prefix: 2304503 0077MB

Notes:

mfb 5/8/23 10:58 PM

Glenda Winton 5/8/23 13:10

Released By: Date: & Time:

Received By: Date: & Time:



Industrial Hygiene Laboratory Submittal
Asbestos -- PLM
CHAIN OF CUSTODY

Originating Office
 310 E. Foothill Blvd., Suite 200
 Arcadia, CA 91006
 Phone: 626.441.7060
 Fax: 626.441.0016

Lab Submitted to:
 AmeriSci
 EMLab (Glendale)
 LA Testing

Routine (5 Days) RUSH (surcharges may apply) Circle 6 hours 24 hours 48 hours 3 to 5 days
 Project #: 23-Z0172-0077 Sampled by: Matt Barna Site Zip Code: 91790 Sample Date: 04/20/23 Page of 4054

Building Name: Building I

The receiving Laboratory is required to complete the following:
 1. All invoices are to be sent to: 310 E. Foothill Blvd., Suite 200, Arcadia, CA 91006 with a copy of the lab report.
 2. Analyze all samples by PLM by EPA 600/R-93/116.
 3. Step analysis of homogeneous groups at first positive that is greater than or equal to 1.0% MB

Optional Items to be completed by the laboratory (if check marked): Email Report to: Info@execenv.com Other: ygaleana@execenv.com; 923051160
 US Mail Report to: Originating office check marked above Other:
 Alternate billing address:

Sample No.:	Sample Location - Include Room information where appropriate	Material Description	Homogeneous Location	No.	Quantity	Percent Damaged
-223	Room 21 (I107) NE	Plaster	Building I Select walls I-0	71	2200	0
-224	Room 22 (I108) NE					
-225	Room 22 (I108) NW					
-226	Room 23 (I109) S					
-227	Room 23 (I109) NE					

Prefix: 23054 0077MB

Notes:
 Released By: Date: 04/05/23 1:08 PM Received By: Date: Glenda Witten 5.8.23 10:10 AM
 Released & Time: By: Date & Time: Glenda Witten 5.8.23 10:10 AM



**Industrial Hygiene Laboratory Submittal
Asbestos -- PLM
CHAIN OF CUSTODY**

Originating Office
 310 E. Foothill Blvd., Suite 200
 Arcadia, CA 91006
 Phone: 626.441.7050
 Fax: 626.441.0016

Lab Submitted to:
 AmeriSci
 EMLab (Glendale)
 LA Testing

Routine (5 Days)
 RUSH (surcharges may apply)
 Circle 6 hours 24 hours 48 hours 3 to 5 days

Project #:
23-Z0172-0077

Sampled by:
Matt Barna

Site Zip Code: 91790
Sample Date: 04/24/2023
 Page 4 of 4

The receiving Laboratory is required to complete the following:

- All invoices are to be sent to: 310 E. Foothill Blvd., Suite 200, Arcadia, CA 91006 with a copy of the lab report.
- Analyze all samples by PLM by EPA 600/R-93/116.
- Stop analysis of homogeneous groups at first positive that is greater than or equal to 1.0% - *AMB*

Building Name: Building K

- All lab reports and invoices are to contain the Project Number from above.
- Unsigned and reports marked draft are unacceptable.
- Report to the attention of: Yesenia Galeana, Phone: (562) 889-1327

Optional items to be completed by the laboratory (if check marked): Email Report to: info@execenv.com Other: ygaleana@execenv.com; 923051160

US Mail Report to: Originating office check marked above Other: Alternate billing address:

Sample No.:	Sample Location - Include Room information where appropriate	Material Description	Homogeneous Location	No.	Quantity	Percent Damaged
-228	Room 21 (I107) NW	Drywall Ceiling	Building K Ceilings	72	290054	0
-229	Room 22 (I108) E	w/o Joint Compound				
-230	Room 23 (I109) E					
-231	Room 21 (I107) NW	12" x 12" Ceiling Tiles w/	Building K Ceilings	73	290054	0
-232	Room 22 (I108) E	Mortar				
-233	Room 23 (I109) E					

Prefix: 230504 0077MB

Notes:
 Released By Date: *AMB 5/8/23 1:28 PM*

Received By Date: *Glenda Wilson 5.8.23 13:10*

Released By Date: *Glenda Wilson 5.8.23 13:10*



Industrial Hygiene Laboratory Submittal
Asbestos -- PLM
CHAIN OF CUSTODY

Originating Office
 310 E. Foothill Blvd., Suite 200
 Arcadia, CA 91006
 Phone: 626.441.7050
 Fax: 626.441.0016

Lab Submitted to:
 AmeriSci
 EMLab (Glendale)
 LA Testing

Project #: 23-20172-0077
Sampled by: Matt Barna
Sample Date: 04/20/2023
Site Zip Code: 91790
Building Name: Building K
 Page 43 of 54

The receiving Laboratory is required to complete the following:

- All invoices are to be sent to: 310 E. Foothill Blvd., Suite 200, Arcadia, CA 91006 with a copy of the lab report.
- Analyze all samples by PLM by EPA 600/R-93/116.
- ~~Stop analysis of homogeneous groups at first positive that is greater than or equal to 1.0%.~~

Optional items to be completed by the laboratory (if check marked): Email Report to: Info@excecenv.com Other: ygaleana@excecenv.com; 923051160

US Mail Report to: Originating office check marked above Other: Alternate billing address:

Sample No.:	Sample Location - Include Room information where appropriate	Material Description	Homogeneous Location	No.	Quantity	Percent Damaged
-237	Attic W	Pipe Elbow	Attic T-0	75	5 ea	5%
-238	Attic NW	Insulation	I	I	I	I
-239	Attic Center Destr	I	I	I	I	I
-240	Attic W	Aircell Pipe Run Insulation	Attic T-0	76	160 LF / 160 SF	40%
-241	Attic center Destr	I	I	I	I	I
-242	Attic E Destr	I	I	I	I	I

Prefix: 2305 0077MB

Notes: MA 5/8/23 1:08 PM
 Released By: Date: _____
 Received By: Date: _____
 Released By: Date: _____
 Glenda Luton 5-8-23 eB:10
 Released By: Date: _____



Industrial Hygiene Laboratory Submittal
Asbestos -- PLM
CHAIN OF CUSTODY

Originating Office
 310 E. Foothill Blvd., Suite 200
 Arcadia, CA 91006
 Phone: 626.441.7050
 Fax: 626.441.0016

Lab Submitted to:
 AmeriSci
 EMLab (Glendale)
 LA Testing

Routine (5 Days) RUSH (surcharges may apply) 3 to 5 days

Circle 6 24 48 hours hours hours

Project #: 23-20172-0077 **Sampled by:** Matt Barma

Site Zip Code: 91790 **Sample Date:** 04/14/2023 **Page** 44 **of** 51

Building Name: Building K

The receiving Laboratory is required to complete the following:

- All invoices are to be sent to: 310 E. Foothill Blvd., Suite 200, Arcadia, CA 91006 with a copy of the lab report.
- Analyze all samples by PLM by EPA 600/R-93/116.
- Stop analysis of homogeneous groups at first positive that is greater than or equal to 1.0% - *ms*

Optional items to be completed by the laboratory (if check marked): Email Report to: Info@execenv.com Other: ygaleana@execenv.com 923 051160

US Mail Report to: Originating office check marked above Other: Alternate billing address:

Sample No.:	Sample Location - Include Room information where appropriate	Material Description	Homogeneous Location	No.	Quantity	Percent Damaged
-243	Roof NW	Roof Core	Building K T-O Roof	77	5200 SF	0
-244	Roof S					
-245	Roof NE					
-246	Roof NW Flashing	Roof Moisture	Building K Roof at Roof Joints and Gire Flashings	78	145F	0
-247	Roof NE Flashing					
-248	Roof NE Flashing					

Prefix: 2305 0077MB

Notes: *ms 5/8/23 1:08 PM*

Released By Date: _____ Received By Date: _____

Released By Date: _____ Received By Date: _____

Glenda Wilson 5.8.23 13:10

Glenda Wilson

CHAIN OF CUSTODY

Routine (5 Days) Working One hours 24 hours 48 hours 5 to 5 days
 RUSH (surcharges may apply) Circle 6 24 48 hours 5 to 5 days
 Project #: 23-20172-0077
 Sampled by: Matt Barna
 Site Zip Code: 91790
 Sample Date: 04/24/2023
 Building Name: Building K
 Page of 4551

The receiving Laboratory is required to complete the following:

- All invoices are to be sent to: 310 E. Foothill Blvd., Suite 200, Arcadia, CA 91006 with a copy of the lab report.
- Analyze all samples by PLM by EPA 600/R-93/116.
- Stop analysis of homogeneous groups at first positive that is greater than or equal to 1.0% - mp

US Mail Report to: Originating office check marked above Other:
 Email Report to: info@execenv.com Alternate billing address:
 Other: ygalearna@execenv.com; 923051160

Lab Submitted to: AmeriSci EMLab (Glendale) LA Testing
 310 E. Foothill Blvd., Suite 200 Arcadia, CA 91006 Phone: 626.441.7060 Fax: 626.441.0016

Sample No.:	Sample Location - Include Room information where appropriate	Material Description	Homogeneous Location	No.	Quantity	Percent Damaged
-249	Exterior SW	Texture coat	Building K Exterior of HVAC unit	79	75	0
-250	Exterior S					
-251	Exterior SE					
-252	Exterior SW	Robberick Ponds	Building K Exterior of HVAC units	80	75	0
-253	Exterior S					
-264	Exterior SE					

Prefix: 2304 0077MB

Notes: AMB 5/8/23 1:08 PM
 Released By Date: 5/8/23 1:08 PM
 Received By Date: 5/8/23 1:08 PM
 Released By Date: 5/8/23 1:08 PM
 Received By Date: 5/8/23 1:08 PM
 Notes: Glenda Wilson 5/8/23 1:08 PM
 Released By Date: 5/8/23 1:08 PM
 Received By Date: 5/8/23 1:08 PM



Industrial Hygiene Laboratory Submittal
Asbestos -- PLM
CHAIN OF CUSTODY

Routine Working (5 Days)
 RUSH (surcharges may apply)
 Circle 6 24 48 3 to 5 hours hours days

Project #: 23-Z0172-0077
 Sampled by: Matt Barna

Site Zip Code: 91790
 Sample Date: 04/26/2023
 Page of 4659

Lab Submitted to:
 AmeriSci
 EMLab (Glendale)
 LA Testing

The receiving Laboratory is required to complete the following:

- All invoices are to be sent to: 310 E. Foothill Blvd., Suite 200, Arcadia, CA 91006 with a copy of the lab report.
- Analyze all samples by PLM by EPA 600/R-93/116.
- Stop analysis of homogeneous groups at first positive that is greater than or equal to 1.0% - MB

Building Name: MPR Building B

Optional items to be completed by the laboratory (if check marked):
 US Mail Report to: Originating office check marked above Other:
 Email Report to: Info@execenv.com Alternate billing address:
 Other: ygaleana@execenv.com 023 05 1160

Sample No.:	Sample Location - Include Room information where appropriate	Material Description	Homogeneous Location	No.	Quantity	Percent Damaged
-255	Wall B101 NW	Smooth Plaster	Select walls and ceilings T-O except	81	6500 SE	0
-256	Wall B101 SE		Restrooms and B113/mechanical			
-257	Wall B102 S ceilings		B113/mechanical			
-258	Wall B104 SE wall		mezzanine and B104 garbage			
-259	Wall B110 NW					
-260	Ceiling B114 S					
-261	Ceiling B118 E					

Prefix: 2305050077MB

Notes: MB 5/8/23 1:08pm
 Released By: Date: _____
 Received By: Date: _____
 Released By: Date: _____
 & Time: _____



Industrial Hygiene Laboratory Submittal
Asbestos -- PLM
CHAIN OF CUSTODY

Originating Office
 310 E. Foothill Blvd., Suite 200
 Arcadia, CA 91006
 Phone: 626.441.7050
 Fax: 626.441.0016

Lab Submitted to:
 AmeriSci
 EMLab (Glendale)
 LA Testing

Routine (5 Days)
 RUSH (surcharges may apply) Circle 6 24 48 hours hours hours days 3 to 5 days

Project #: 23-20172-0077

Sampled by: Matt Barma

Site Zip Code: 91790

Sample Date: 04/05/2023

4754
Page of

The receiving Laboratory is required to complete the following:

- All invoices are to be sent to: 310 E. Foothill Blvd., Suite 200, Arcadia, CA 91006 with a copy of the lab report.
- Analyze all samples by PLM by EPA 600/R-93/116.
- Stop analysis of homogeneous groups at first positive that is greater than or equal to 1.0% *MB*

Building Name: *Building B (MP)*

- All lab reports and invoices are to contain the Project Number from above.
- Unsigned and reports marked draft are unacceptable.
- Report to the attention of: Yesenia Galeana, Phone: (562) 889-1327

Optional items to be completed by the laboratory (if check marked): Email Report to: info@execenv.com Other: *ygaleana@execenv.com*; *923051160*

US Mail Report to: Originating office check marked above Other: Alternate billing address:

Sample No.:	Sample Location - Include Room information where appropriate	Material Description	Homogeneous Location	No.	Quantity	Percent Damaged
-262	B113 W wall	Rough plaster	B113 Mechanical (walls) B113B mechanical room (walls and ceiling)	82	1800 SE	< 1%
-263	B113 N wall					
-264	B113 E wall		B107 Garage (wall and ceiling)			
-265	B113B E wall					
-266	B13B S ceiling					

Prefix: 2305250077MB

Notes: *MB 5/8/23 1:08 PM*

Released By: Date: *MB 5/8/23 1:08 PM*

Received By: Date: *Glenda Wren 5-8-23 13:10*

Released By: Date: & Time:



Industrial Hygiene Laboratory Submittal
Asbestos -- PLIM
CHAIN OF CUSTODY

Originating Office
 310 E. Foothill Blvd., Suite 200
Arcadia, CA 91006
Phone: 626.441.7060
Fax: 626.441.0016

Lab Submitted to:
 AmeriSci
 EMLab (Glendale)
 LA Testing

Routine (5 Days)
 RUSH (surcharges may apply)
Circle 6 hours 24 hours 48 hours 3 to 5 days

Project #:
23-20172-0077

Sampled by:
Matt Bama

Site Zip Code:
91790

Sample Date:
04/05/2023

4854
Page of

The receiving Laboratory is required to complete the following:

- All invoices are to be sent to: 310 E. Foothill Blvd., Suite 200, Arcadia, CA 91006 with a copy of the lab report.
- Analyze all samples by PLM by EPA 600/R-93/116.
- Stop analysis of homogeneous groups of first positive that is greater than or equal to 1.0% - *1.28*

Building Name: Building B (MR)

- All lab reports and invoices are to contain the Project Number from above.
- Unsigned and reports marked draft are unacceptable.
- Report to the attention of: Yessenia Galeana, Phone: (562) 889-1327

Optional items to be completed by the laboratory (if check marked): Email Report to: info@execenv.com Other: ygalleana@execenv.com; 923051160

US Mail Report to: Originating office check marked above Other: Alternate billing address:

Sample No.:	Sample Location - Include Room information where appropriate	Material Description	Homogeneous Location	No.	Quantity	Percent Damaged
-267	B101 NW wall	Dry wall w/ th joint compound	B101 (wall and ceiling)	83	5500	0
-268	B101 NW ceiling	(walls and ceilings)	B102 ceiling	1	50	1
-269	B102 SE ceiling	I	B104 ceiling	1	1	1
-270	B101 NW	12" x 12" ceiling Tiles w/mesh	B101, B102, B104 F-0	84	5500	0
-271	B102 SE	I		1	1	1
-272	B104 center	I		1	1	1

Prefix: 2305050077MB

Released By Date & Time

Notes: *Mbs 5/8/23 1:08 PM*

Received By Date & Time

Glenda Utzon 5.8.23 1:13:10

Released By Date & Time



Industrial Hygiene Laboratory Submittal
Asbestos -- PLIM
CHAIN OF CUSTODY

Originating Office
 310 E. Foothill Blvd., Suite 200
Arcadia, CA 91006
Phone: 626.441.7050
Fax: 626.441.0016

Lab Submitted to:
 AmeriSci
 EMLab (Glendale)
 LA Testing

Routine (5 Days)
 Working One
 RUSH (surcharges may apply) Circle 6 24 48 72 hours hours hours days

Project #: 23-20172-0077

Sampled by: Matt Bama

Site Zip Code: 91790

Sample Date: 09/27/2023

Page of 49 of 51

The receiving Laboratory is required to complete the following:

- All invoices are to be sent to: 310 E. Foothill Blvd., Suite 200, Arcadia, CA 91006 with a copy of the lab report.
- Analyze all samples by PLM by EPA 600/R-93/116.
- Stop analysis of homogeneous groups at first positive that is greater than or equal to 1.0% *mgs*.

Building Name: Building B (NPP)

Optional items to be completed by the laboratory (if check marked): Email Report to: info@execenv.com Other: ygalcana@execenv.com; 923 05 1160

US Mail Report to: Originating office check marked above Other:

Alternate billing address:

Sample No.:	Sample Location - Include Room information where appropriate	Material Description	Homogeneous Location	No.	Quantity	Percent Damaged
-273	B101 NW	2'x2' wall Tile w/	B101 East Wall	85	400 SF	0
-274	B101 W	Mask				
-275	B101 SW					
-276	B101 SW	12" x 12" wall Random Hole	B101 Wall	86	85F	0
-277	B101 SW	wall Tile (Screws)				
-278	B101 SW					

Prefix: 2304 5cs 007MB

Released By: Date: & Time:

Notes: *MB 5/8/23 1:08 PM*

Received By: Date: & Time:

Glenda Wron 9-8-23 1:13:10

Released By: Date: & Time:



Industrial Hygiene Laboratory Submittal
Asbestos -- PLM
CHAIN OF CUSTODY

Originating Office
 310 E. Foothill Blvd., Suite 200
Arcadia, CA 91006
Phone: 626.441.7060
Fax: 626.441.0016

Lab Submitted to:
 AmeriSci
 EMLab (Glendale)
 LA Testing

Project #: 23-20172-0077
Sampled by: Matt Barna
Sample Date: 04/5/2023
Page of: 50/54

Building Name: Building B (MFR)

The receiving Laboratory is required to complete the following:
 1. All invoices are to be sent to: 310 E. Foothill Blvd., Suite 200, Arcadia, CA 91006 with a copy of the lab report.
 2. Analyze all samples by PLM by EPA 600/R-93/116.
 3. Stop analysis of homogeneous groups at first positive that is greater than or equal to 1.0% *MB*

Optional items to be completed by the laboratory (if check marked): Email Report to: info@execenv.com Other: ygalleana@execenv.com; 923091160
 US Mail Report to: Originating office check marked above Other:
 Alternate billing address:

Sample No.:	Sample Location - Include Room Information where appropriate	Material Description	Homogeneous Location	No.	Quantity	Percent Damaged
-279	B101 NE	Wallboard w/moist	B101 N and S walls	87	450 SF	0
-280	B101 NE					
-281	B101 NE					
-282	B113B N	HVAC duct moisture	B113B, B113 only HVAC same duct	88	10 SF	0
-283	B113B N					
-284	B113B N					

Prefix: 2305 0077MB

Notes:
MB 5/8/23 1:08 PM
 Received By Date & Time: *Glenda Watson 5.8.23 5:13 PM*
 Released By Date & Time: *Glenda Watson 5.8.23 5:13 PM*



Industrial Hygiene Laboratory Submittal
Asbestos -- PLM
CHAIN OF CUSTODY

Originating Office
 310 E. Foothill Blvd., Suite 200
 Arcadia, CA 91006
 Phone: 626.441.7050
 Fax: 626.441.0016

Lab Submitted to:
 AmeriSci
 EMLab (Glendale)
 LA Testing

Project #: 23-Z0172-0077
Sampled by: Matt Barna
Site Zip Code: 91790
Sample Date: 04/5/2023
 Page of 51/54

Building Name: Building B (MPR)
 4. All lab reports and invoices are to contain the Project Number from above.
 5. Unsigned and reports marked draft are unacceptable.
 6. Report to the attention of: Yesenia Galeana, Phone: (562) 889-1327

Optional items to be completed by the laboratory (if check marked): Email Report to: info@execenv.com Other: ygalleana@execenv.com;
 US Mail Report to: Originating office check marked above Other:
 Alternate billing address:

Sample No.:	Sample Location - Include Room information where appropriate	Material Description	Homogeneous Location	No.	Quantity	Percent Damaged
-285	B113 E	Hatch basket w/matrix	B113, B113B	89	5 ea	0
-286	B113 E					
-287	B113 E					
-288	B113B W	Duct Insulation w/matrix	B113, B113B	90	5 ea	0
-289	B113B W					
092	B113B W					

Prefix: 2304-0077MB

Notes:
 MB 5/8/23 5:08 PM
 Glenda Urban 5.8.2023:10
 Received By Date & Time
 Released By Date & Time



Industrial Hygiene Laboratory Submittal
Asbestos -- PLIM
CHAIN OF CUSTODY

Originating Office
310 E. Foothill Blvd., Suite 200
Arcadia, CA 91006
Phone: 626.441.7050
Fax: 626.441.0016

Lab Submitted to:
 ArmetSci
 EMLab (Glendale)
 LA Testing

Routine (5 Days)
 RUSH (surcharges may apply)
Circle 6 24 48 hours hours days

Project #:
23-20172-0077

Sampled by:
Matt Barma

Site Zip Code:
91790

Sample Date:
04/5/2023

Page of
52 of 54

Building Name: Building B (NFR)

The receiving Laboratory is required to complete the following:

- All invoices are to be sent to: 310 E. Foothill Blvd., Suite 200, Arcadia, CA 91006 with a copy of the lab report.
- Analyze all samples by PLM by EPA-600/R-03/416.
- Stop analysis of homogeneous groups at first positive that is greater than or equal to 1.0% Mg.

Optional items to be completed by the laboratory (if check marked): Email Report to: info@execenv.com Other: ygaleana@execenv.com

US Mail Report to: Originating office check marked above Other: Alternate billing address: 022051160

Sample No.:	Sample Location - Include Room information where appropriate	Material Description	Homogeneous Location	No.	Quantity	Percent Damaged
-291	B113 E	White Cloth Vibration	B113 B	91	3 ea	0
-292	B113 E	Panperer		1	1	1
-293	B113 E	I		1	1	1
-294	B113 W	Block Rubberized Vibrator	B113 B	92	1 ea	0
-295	B113 W	Panperer		1	1	1
-296	B113 W	I		1	1	1

Prefix: 2305 050077MB

Notes:
AMG 5/8/23 1:05 PM

Received By Date & Time:
Glenda Upton 5.8.23 1:13 P

Released By Date & Time:



Industrial Hygiene Laboratory Submittal
Asbestos -- PLM
CHAIN OF CUSTODY

Originating Office
 310 E. Foothill Blvd., Suite 200
 Arcadia, CA 91006
 Phone: 626.441.7080
 Fax: 626.441.0016

Lab Submitted to:
 AmeriSci
 EMI Lab (Glendale)
 LA Testing

Project #: 23-Z0172-0077
Sampled by: Matt Barna
Site Zip Code: 91790
Sample Date: 04/5/2023
 Page 53 of 54

Building Name: Building B (MPR)
 The receiving Laboratory is required to complete the following:
 1. All invoices are to be sent to: 310 E. Foothill Blvd., Suite 200, Arcadia, CA 91006 with a copy of the lab report.
 2. Analyze all samples by PLM by EPA 600/R-93/116.
 3. Step analysis of homogeneous groups at first positive that is greater than or equal to 1.0% *MS*

Optional items to be completed by the laboratory (if check marked): Email Report to: Info@execenv.com Other: ygaletana@execenv.com; 927051160
 US Mail Report to: Originating office check marked above Other:
 Alternate billing address:

Sample No.:	Sample Location - Include Room information where appropriate	Material Description	Homogeneous Location	No.	Quantity	Percent Damaged
-297	Under stage (B102) NE	Pipe Elbow Insulation	MPR under stage and assumed in wall cavities on water lines	93	10 ea	0
-298	Under stage (B102) NE					
-299	Under stage (B102) NE					
-300	Under stage (B102) NE	Aircell Pipe Run Insulation	MPR under stage and assumed in wall cavity on water lines	94	100LF (100SF)	0
-301	Under stage (B102) NE					
-302	Under stage (B102) NE					

Prefix: 23045-0077MB

Notes:
MS 5/8/23 1:08PM
 Received By Date & Time: *Glenda WATON 5/8/23 13:10*
 Released By Date & Time: *Glenda WATON 5/8/23 13:10*

92225 1160



Industrial Hygiene Laboratory Submittal
Asbestos -- PLM
CHAIN OF CUSTODY

Routine (5 Days)
 RUSH (surcharges may apply)
 Circle 6 24 48 hours hours hours
 One days 3 to 5 days

Project #: 23-20172-0077
 Sampled by: Matt Barma

Site Zip Code: 91790
 Sample Date: 04/5/2023
 Page of 54/54

Lab Submitted to:
 AmeriSci
 EMLab (Glendale)
 LA Testing

Building Name: Building B (WRP)

The receiving Laboratory is required to complete the following:

- All invoices are to be sent to: 310 E. Foothill Blvd., Suite 200, Arcadia, CA 91006 with a copy of the lab report.
- Analyze all samples by PLM by EPA 600/R-93/116.
- Stop analysis of homogeneous groups at first positive that is greater than or equal to 1.0% *Mb*

Optional items to be completed by the laboratory (if check marked): Email Report to: Info@execenv.com Other: ygaleana@execenv.com;

US Mail Report to: Originating office check marked above Other: Alternate billing address: *9812 02205 1600920160*

Sample No.:	Sample Location - Include Room information where appropriate	Material Description	Homogeneous Location	No.	Quantity	Percent Damaged
-303	Roof E	Roof Core	Roof T-C	95	6800 <i>SE</i>	0
-304	Roof NE	I	I	I	I	I
-305	Roof SW	I	I	I	I	I
-306	Roof East Flue	Roof Master	Roof out Roof Joints Patcher and some flashings	96	50 <i>SE</i>	0
-307	Roof NE at Patch	I	I	I	I	I
-308	Roof SW at Flashing	I	I	I	I	I

Prefix: 23045 0077MB

Notes: *M 5/8/23 106 PM*

Received By Date & Time: *Glenda WADEN 5.8.23 10:13:10*

Released By Date & Time: *Glenda WADEN 5.8.23 10:13:10*

APPENDIX B – SITE DRAWING

Building B Interior

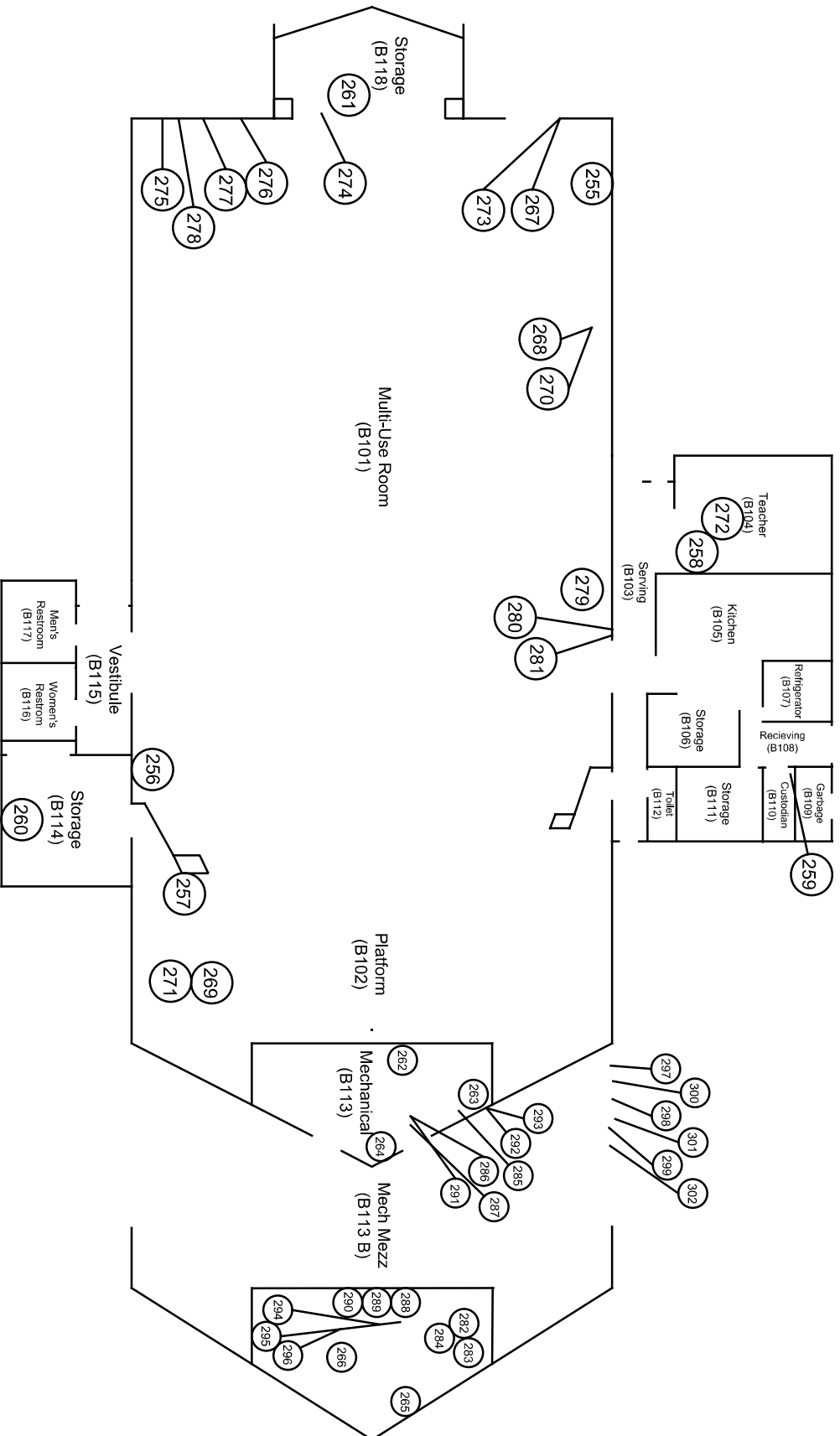

Client: Covina-Valley USD

Project #: 23-Z0172-0077

Info: PLM Sample Locations

EXECUTIVE ENVIRONMENTAL
HEALTH & SAFETY SIMPLIFIED

Site: Rowland Elementary School
1355 East Rowland Avenue
West Covina, California 91722

Drawing Not to Scale - © 2012

Building B
Roof

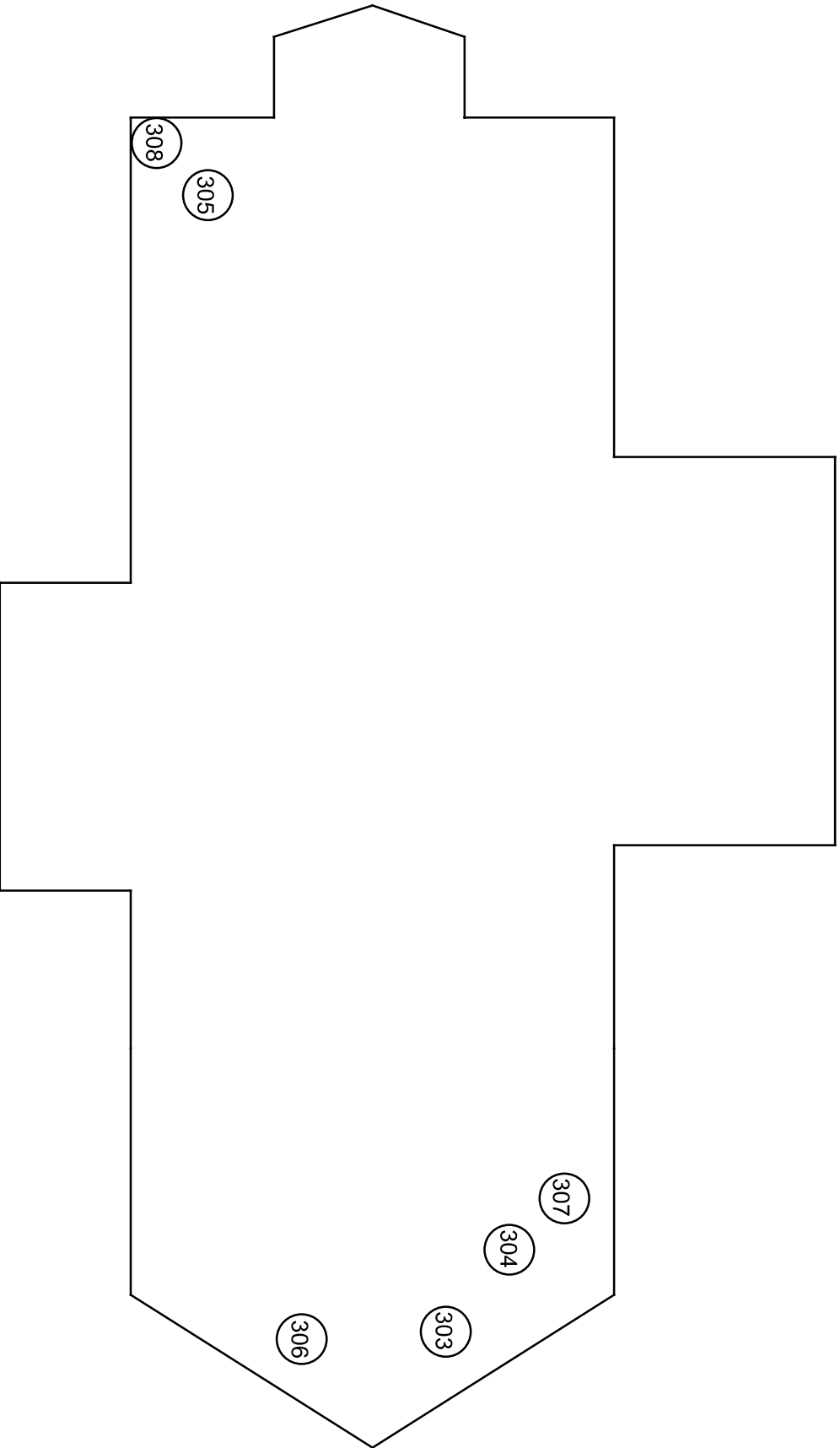

Client: Covina-Valley USD

Project #: 23-Z0172-0077

Info: PLM Sample Locations

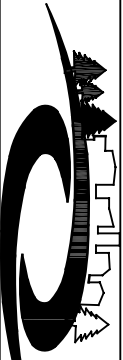

EXECUTIVE ENVIRONMENTAL
HEALTH & SAFETY SIMPLIFIED

Site: Rowland Elementary School
Address: 1355 East Rowland Avenue
West Covina, California 91722

Drawing Not to Scale - © 2012

Building C Interior

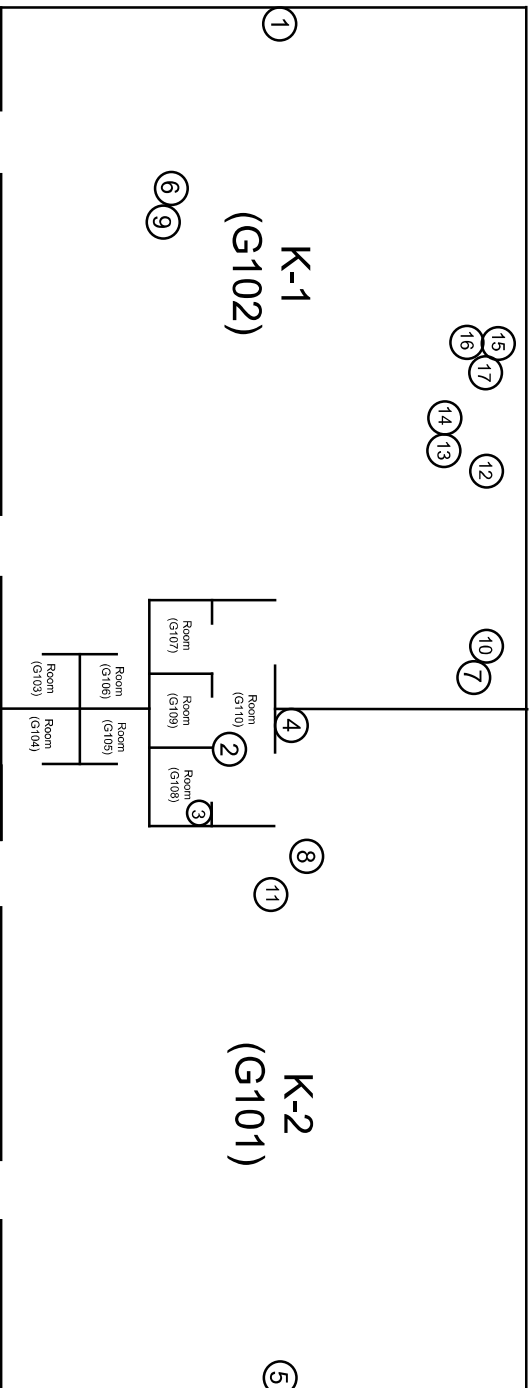

Client: Covina-Valley USD

Project #: 23-Z0172-0077

Info: PLM Sample Locations

EXECUTIVE ENVIRONMENTAL
HEALTH & SAFETY SIMPLIFIED

Site: Rowland Elementary School
Address: 1355 East Rowland Avenue
West Covina, California 91722

Building C
Attic

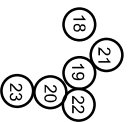

Client: Covina-Valley USD

Project #: 23-Z0172-0077

Info: PLM Sample Locations



EXECUTIVE ENVIRONMENTAL
HEALTH & SAFETY SIMPLIFIED

Site: Rowland Elementary School
Address: 1355 East Rowland Avenue
West Covina, California 91722

Drawing Not to Scale - © 2012

Building C Roof

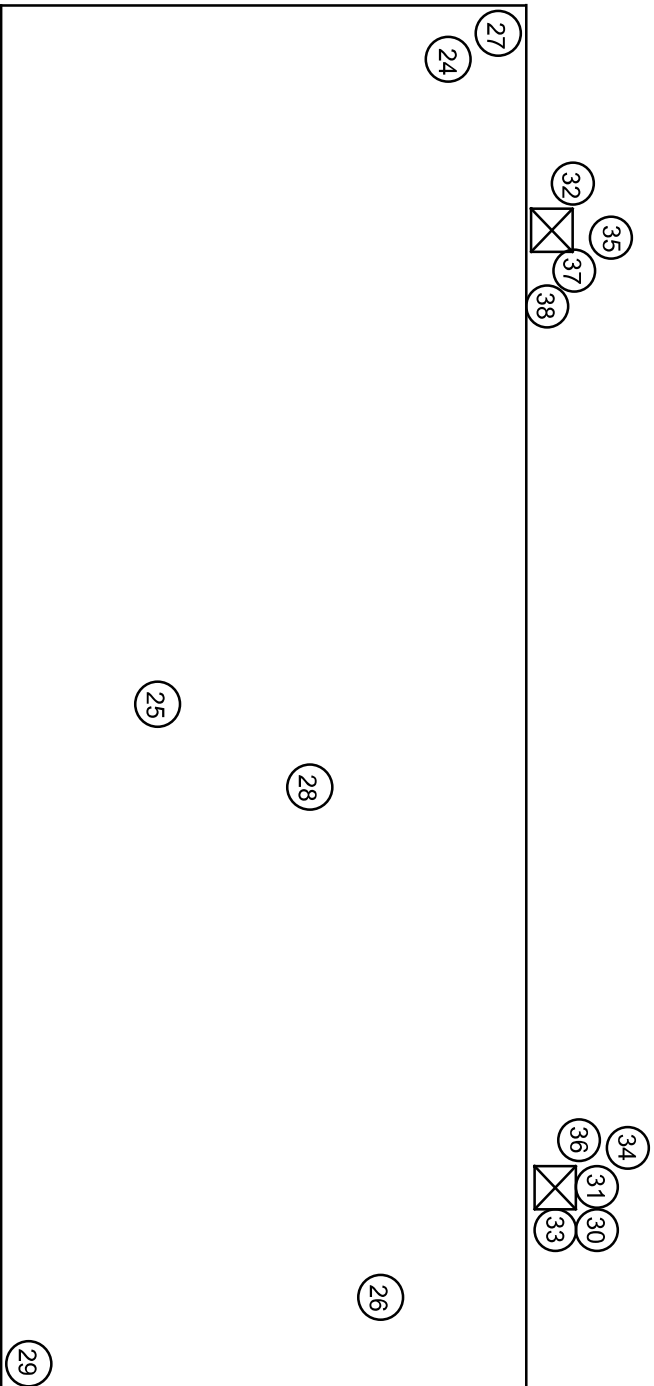

Client: Covina-Valley USD

Project #: 23-Z0172-0077

Info: PLM Sample Locations

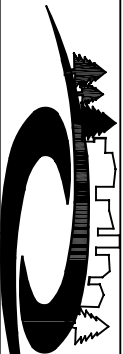

EXECUTIVE ENVIRONMENTAL
HEALTH & SAFETY SIMPLIFIED

Site:
Address:

Rowland Elementary School
1355 East Rowland Avenue
West Covina, California 91722

Drawing Not to Scale - © 2012

Building D Interior

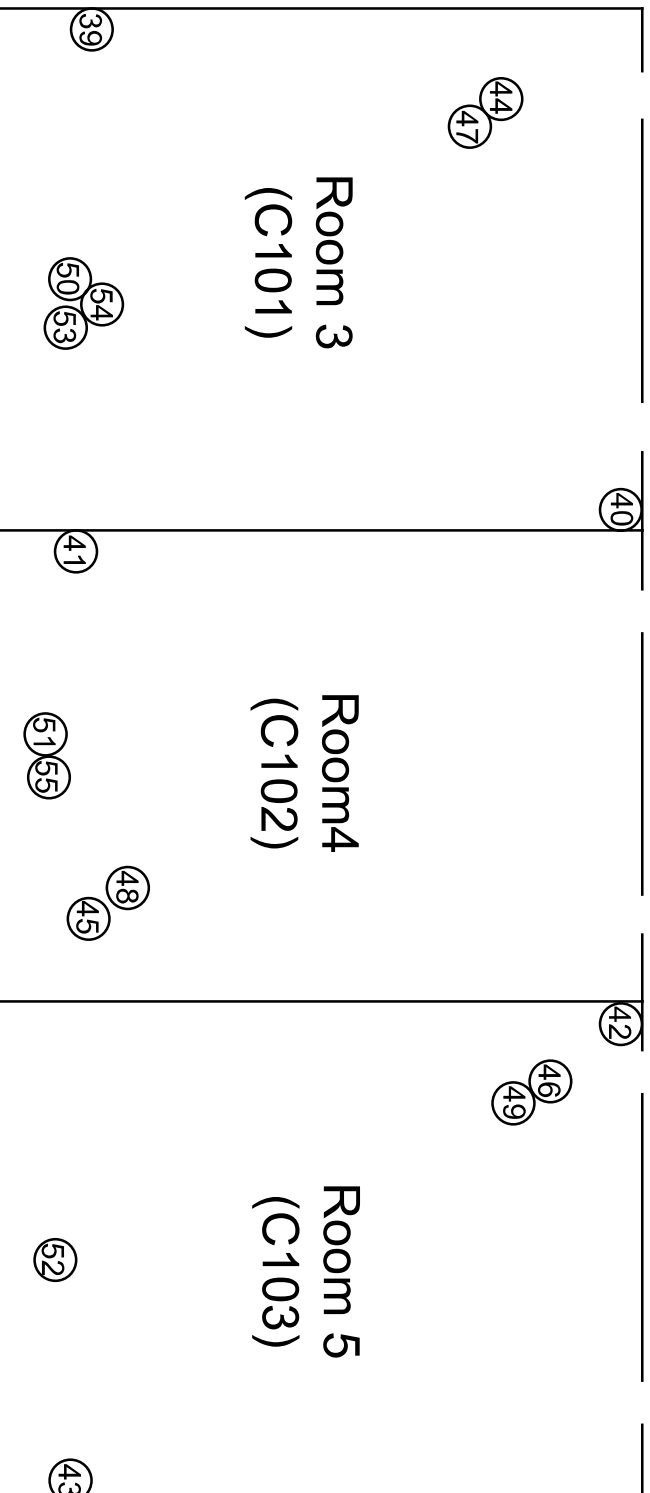

Client: Covina Valley USD

Project #: 23-Z0172-0077

Info: PLM Sample Locations

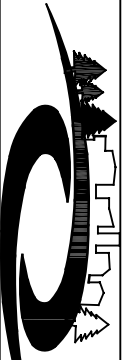

EXECUTIVE ENVIRONMENTAL
HEALTH & SAFETY SIMPLIFIED

Site: Rowland Elementary School
Address: 1355 East Rowland Avenue
West Covina, California 91722

Drawing Not to Scale - © 2012

Building D
Attic

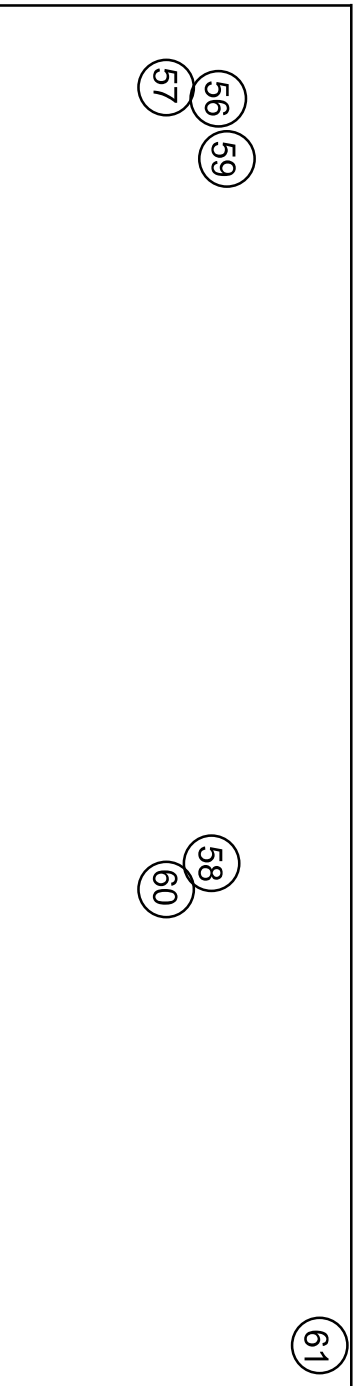

Client: Covina-Valley USD

Project #: 23-Z0172-0077

Info: PLM Sample Locations



EXECUTIVE ENVIRONMENTAL
HEALTH & SAFETY SIMPLIFIED

Site: Rowland Elementary School
Address: 1355 East Rowland Avenue
West Covina, California 91722

Drawing Not to Scale - © 2012

Building D Exterior/Roof

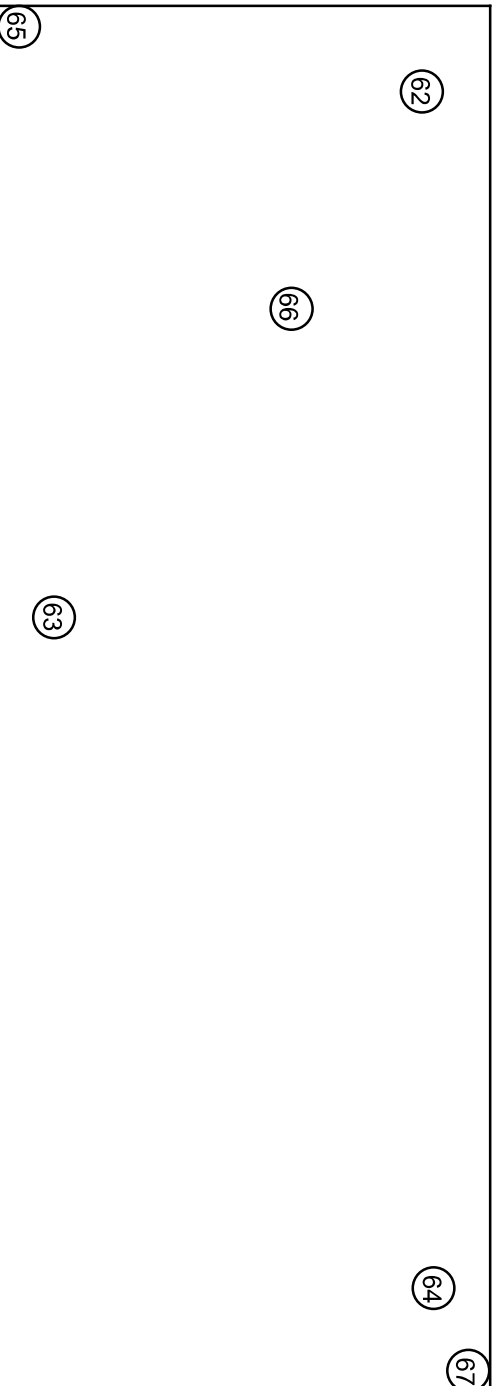

Legend

☒ - AC Condensers



Client: Covina-Valley USD

Project #: 23-Z0172-0077

Info: PLM Sample Locations

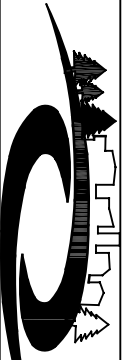

EXECUTIVE ENVIRONMENTAL
HEALTH & SAFETY SIMPLIFIED

Site:
Address:

Rowland Elementary School
1355 East Rowland Avenue
West Covina, California 91722

Drawing Not to Scale - © 2012

Building F
Interior

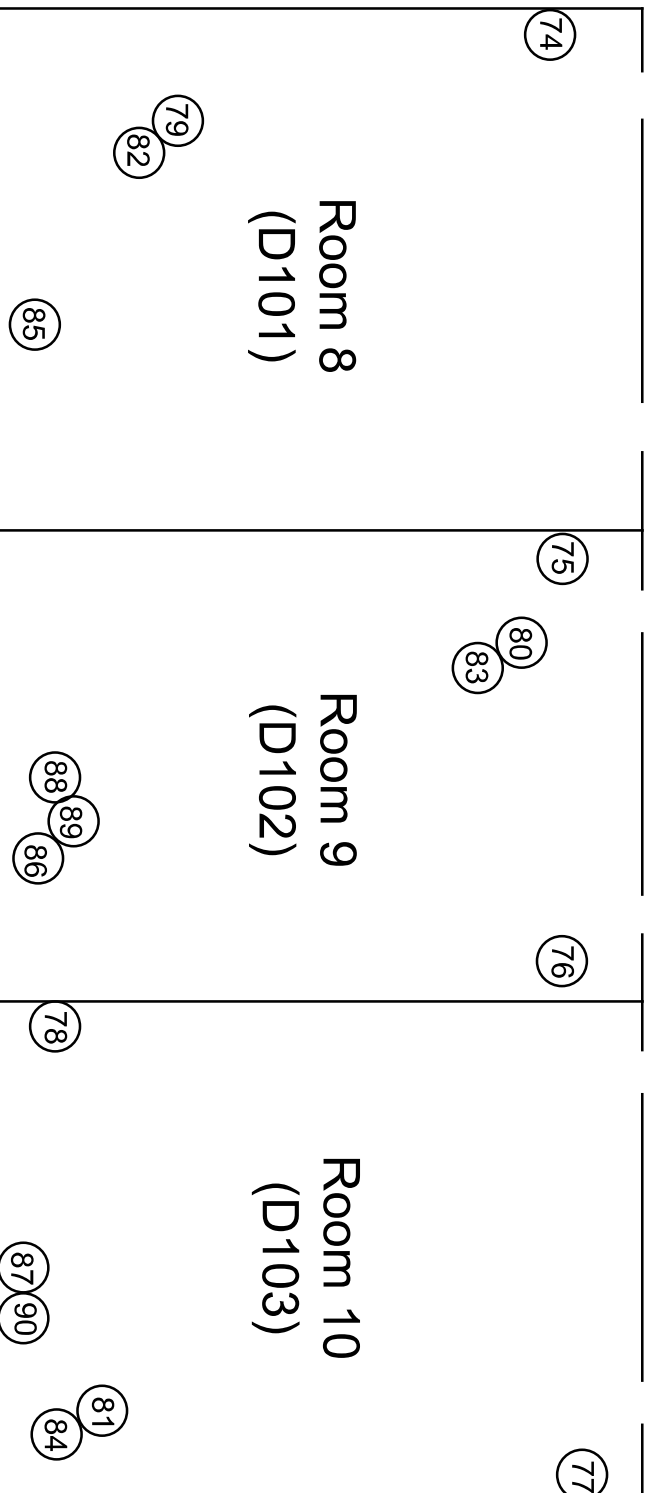

Client: Covina Valley USD

Project #: 23-Z0172-0077

Info: PLM Sample Locations

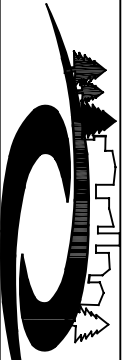

EXECUTIVE ENVIRONMENTAL
HEALTH & SAFETY SIMPLIFIED

Site:
Address:

Rowland Elementary School
1355 East Rowland Avenue
West Covina, California 91722

Drawing Not to Scale - © 2012

Building F
Attic

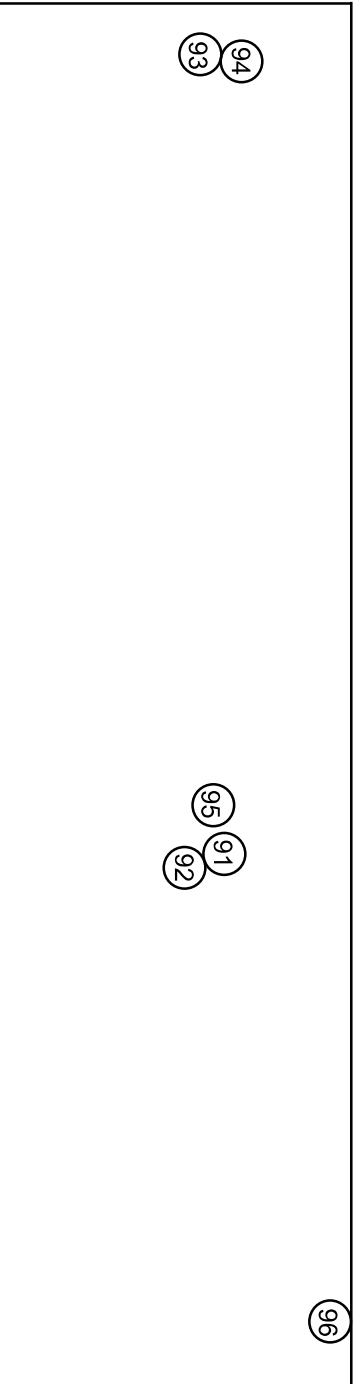

Client: Covina-Valley USD

Project #: 23-Z0172-0077

Info: PLM Sample Locations

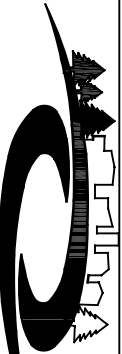

EXECUTIVE ENVIRONMENTAL
HEALTH & SAFETY SIMPLIFIED

Site:
Address:

Rowland Elementary School
1355 East Rowland Avenue
West Covina, California 91722

Drawing Not to Scale - © 2012

Building F Exterior/Roof

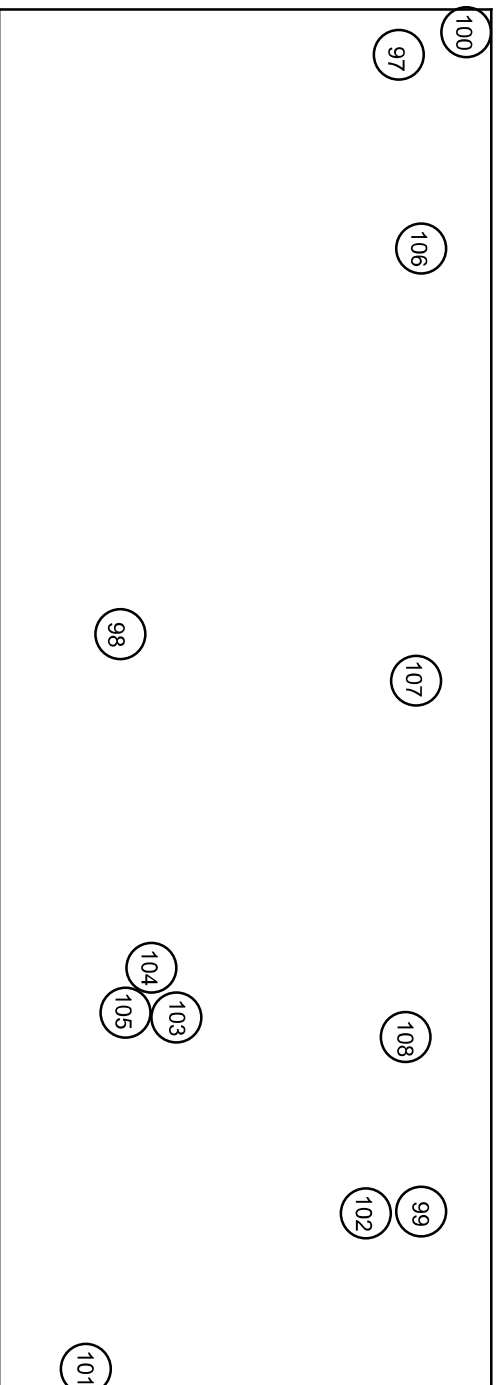

Legend
☒ - AC Condensers



Client: Covina-Valley USD

Project #: 23-Z0172-0077

Info: PLM Sample Locations



EXECUTIVE ENVIRONMENTAL
HEALTH & SAFETY SIMPLIFIED

Site:
Address:

Rowland Elementary School
1355 East Rowland Avenue
West Covina, California 91722

Drawing Not to Scale - © 2012

Building H
Interior

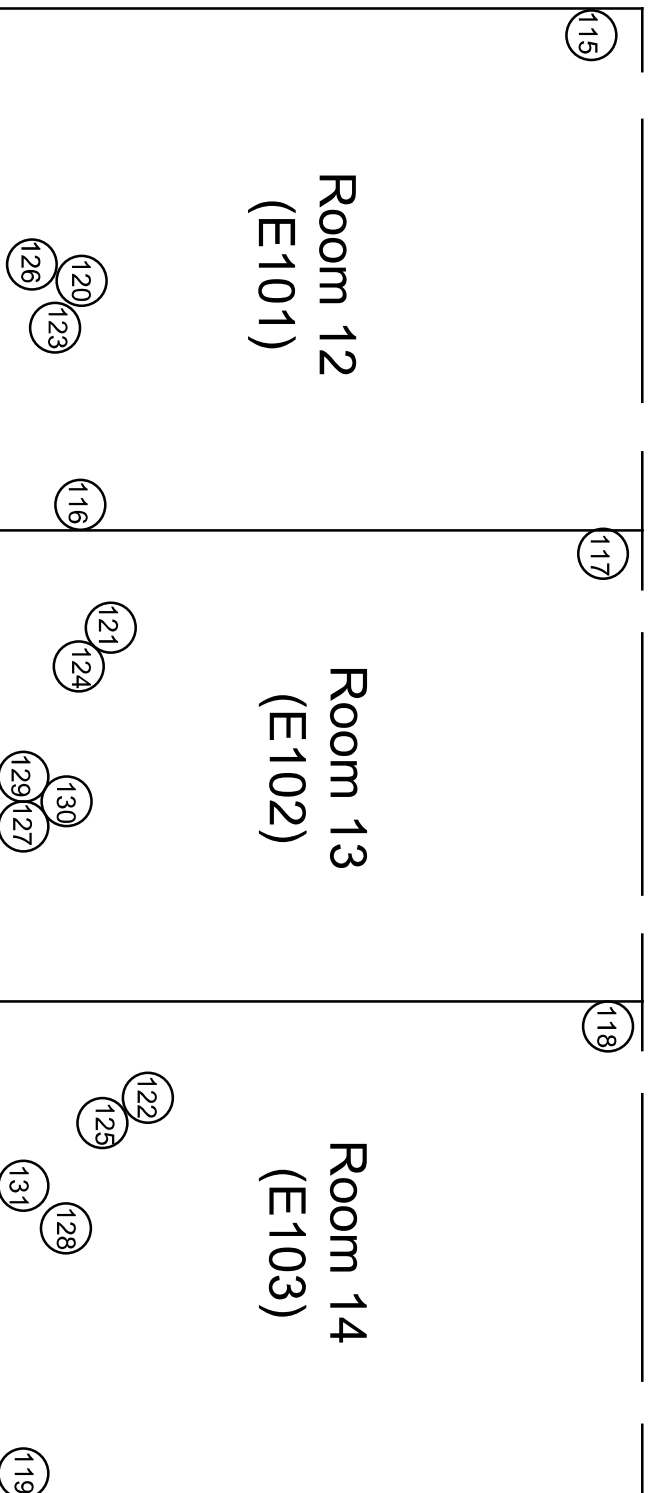

Client: Covina Valley USD

Project #: 23-Z0172-0077

Info: PLM Sample Locations

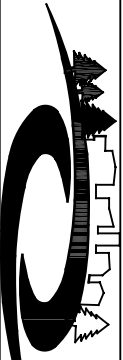

EXECUTIVE ENVIRONMENTAL
HEALTH & SAFETY SIMPLIFIED

Site: Rowland Elementary School
1355 East Rowland Avenue
West Covina, California 91722

Address:

Drawing Not to Scale - © 2012

Building H
Attic

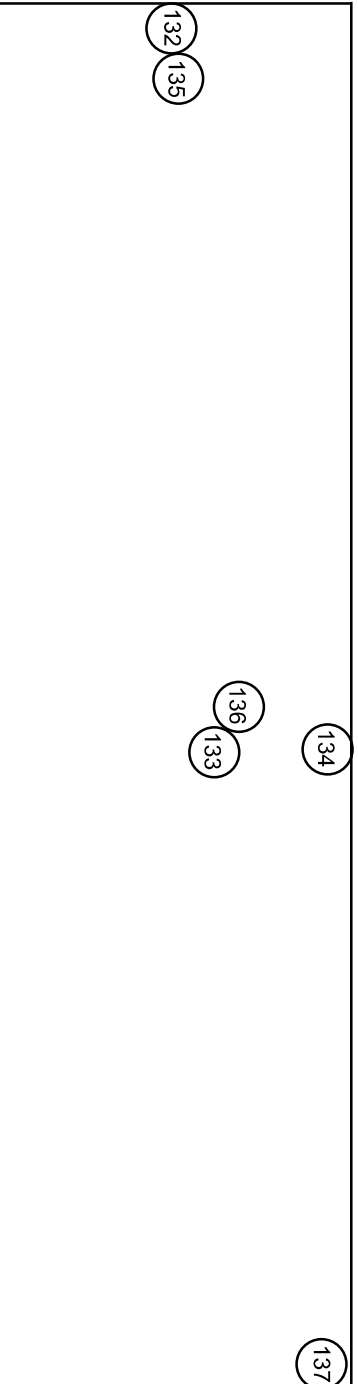

Client: Covina-Valley USD

Project #: 23-Z0172-0077

Info: PLM Sample Locations



EXECUTIVE ENVIRONMENTAL
HEALTH & SAFETY SIMPLIFIED

Site: Grovecenter Elementary School
Address: 775 North Lark Ellen Avenue
West Covina, CA 91791

Drawing Not to Scale - © 2012

Building H Exterior/Roof

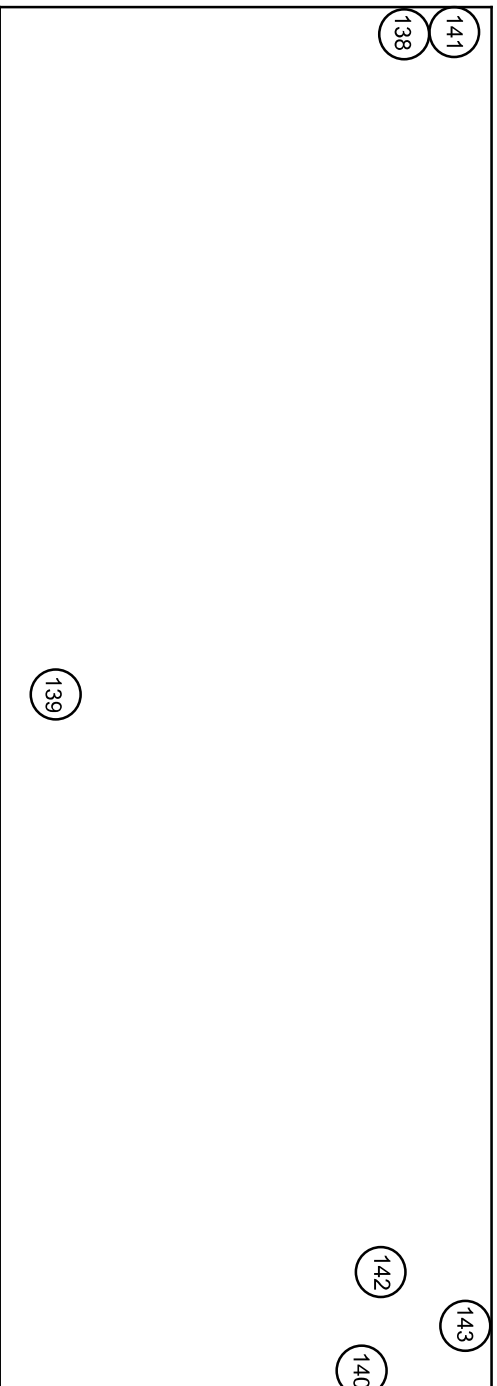

Legend

 - AC Condensers



Client: Covina-Valley USD

Project #: 23-Z0172-0077

Info: PLM Sample Locations

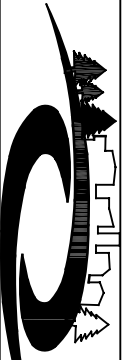

EXECUTIVE ENVIRONMENTAL
HEALTH & SAFETY SIMPLIFIED

Site: Rowland Elementary School
Address: 1355 East Rowland Avenue
West Covina, California 91722

Drawing Not to Scale - © 2012

Building I Interior

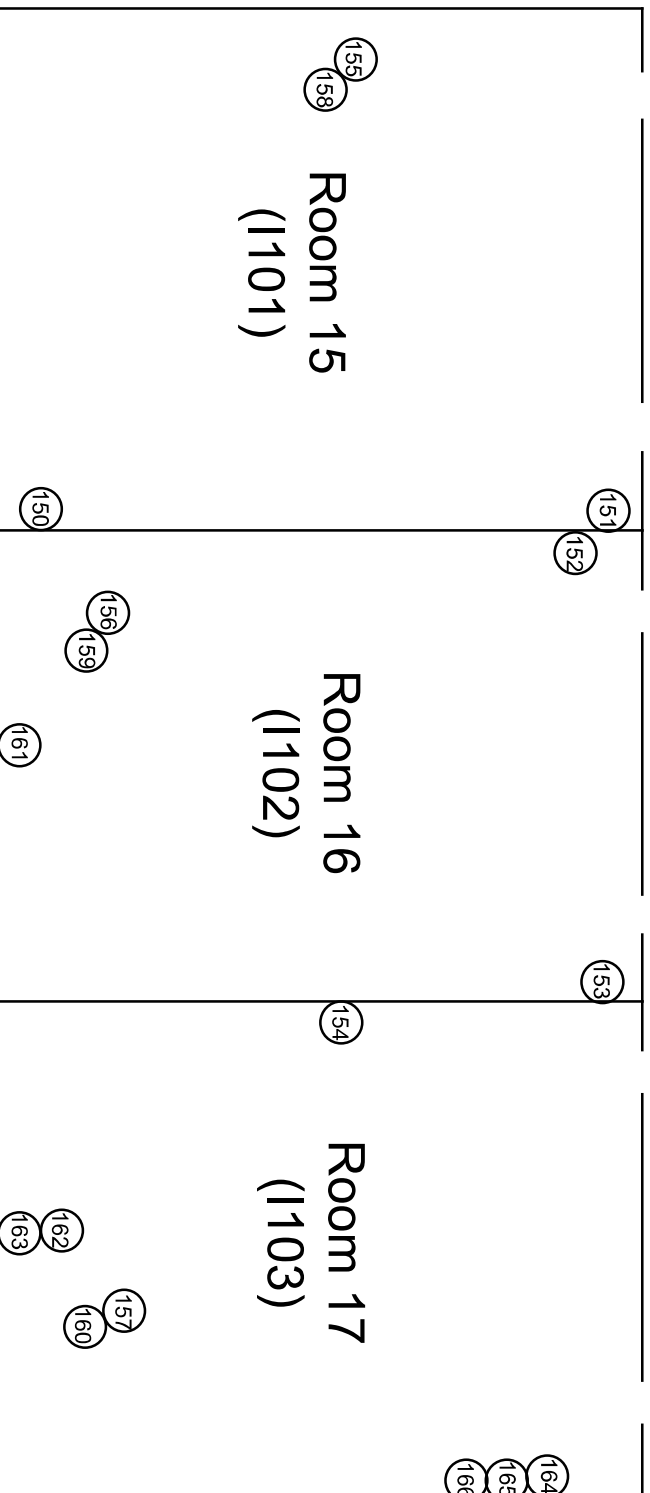

Client: Covina Valley USD

Project #: 23-Z0172-0077

Info: PLM Sample Locations



EXECUTIVE ENVIRONMENTAL
HEALTH & SAFETY SIMPLIFIED

Site: Rowland Elementary School
Address: 1355 East Rowland Avenue
West Covina, California 91722

Drawing Not to Scale - © 2012

Building I
Attic

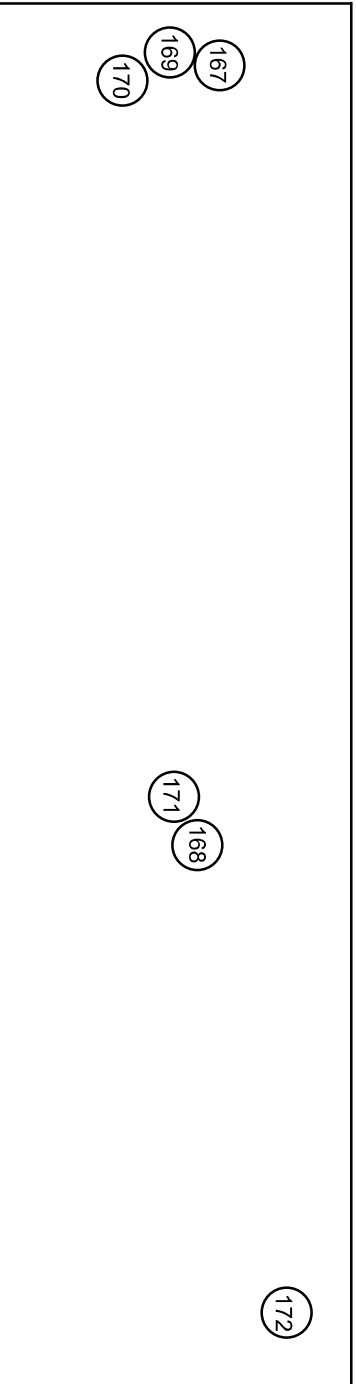

Client: Covina-Valley USD

Project #: 23-Z0172-0077

Info: PLM Sample Locations

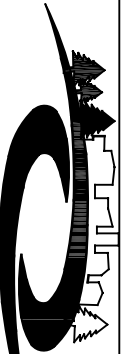

EXECUTIVE ENVIRONMENTAL
HEALTH & SAFETY SIMPLIFIED

Site: Rowland Elementary School
Address: 1355 East Rowland Avenue
West Covina, California 91722

Drawing Not to Scale - © 2012

Building I Exterior/Roof

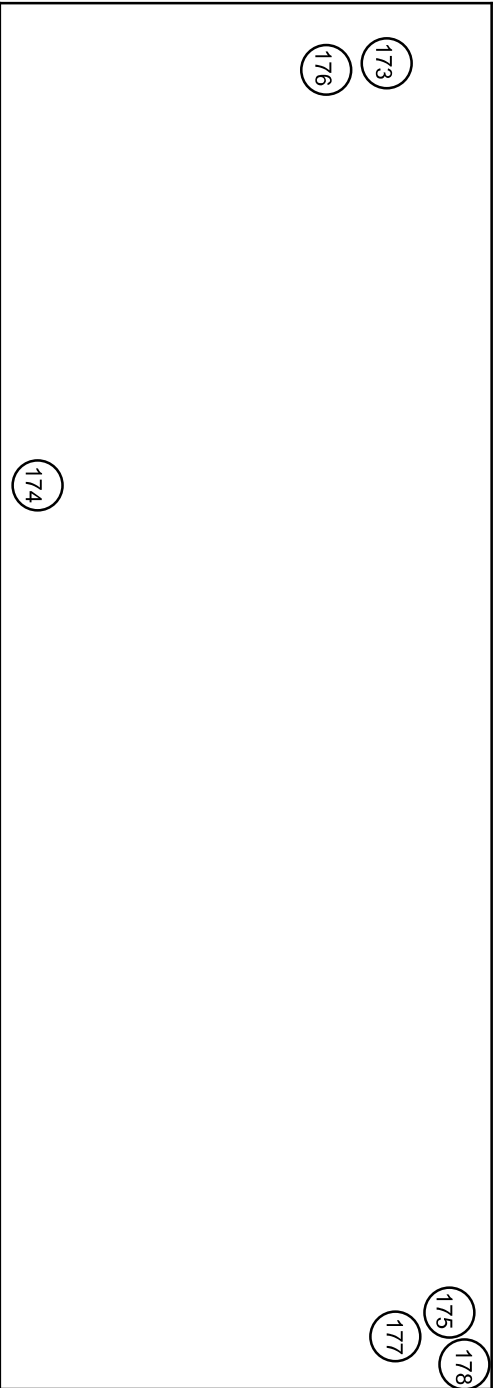

Legend
☒ - AC Condensers

Client: Covina-Valley USD

Project #: 23-Z0172-0077

Info: PLM Sample Locations



EXECUTIVE ENVIRONMENTAL
HEALTH & SAFETY SIMPLIFIED

Site Address: Rowland Elementary School
1355 East Rowland Avenue
West Covina, California 91722

Drawing Not to Scale - © 2012

Building J Interior

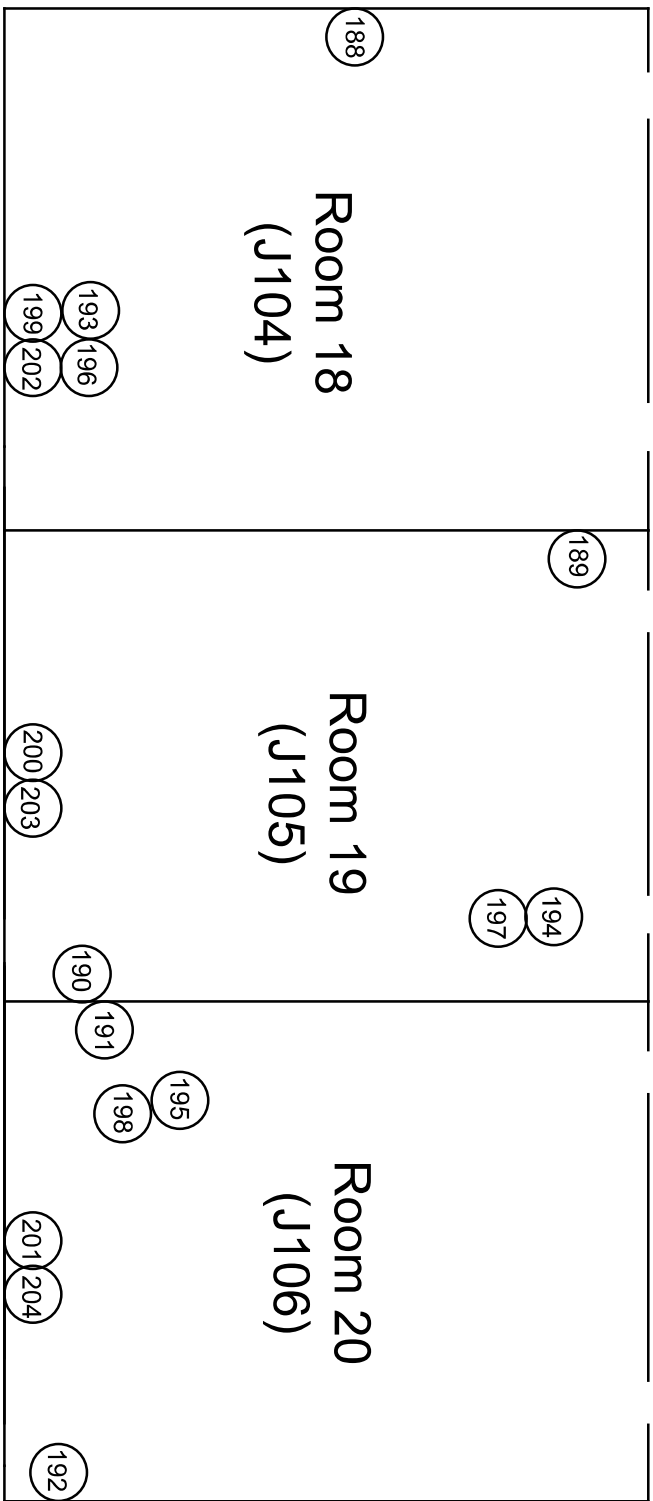

Client: Covina Valley USD

Project #: 23-Z0172-0077

Info: PLM Sample Locations

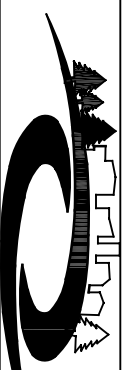

EXECUTIVE ENVIRONMENTAL
HEALTH & SAFETY SIMPLIFIED

Site: Rowland Elementary School
1355 East Rowland Avenue
West Covina, California 91722

Drawing Not to Scale - © 2012

Building J
Attic

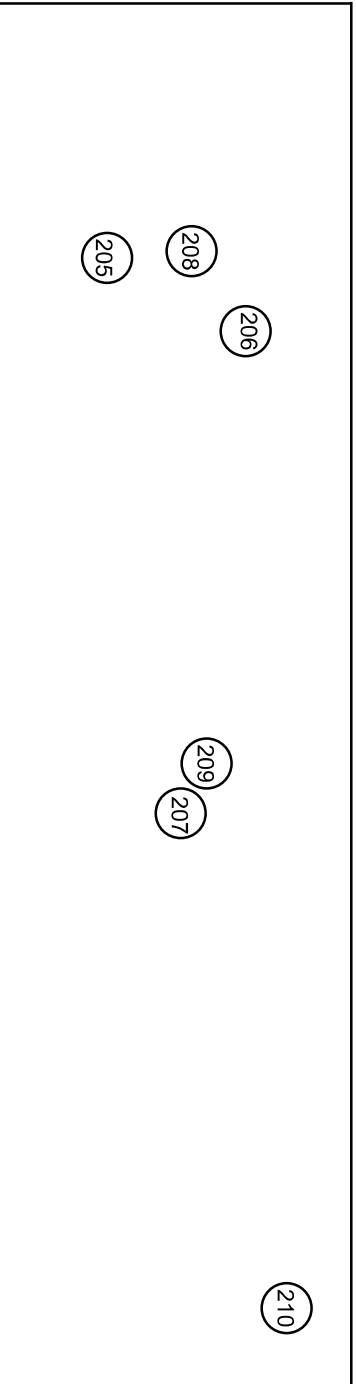

Client: Covina-Valley USD

Project #: 23-Z0172-0077

Info: PLM Sample Locations



EXECUTIVE ENVIRONMENTAL
HEALTH & SAFETY SIMPLIFIED

Site: Rowland Elementary School
Address: 1355 East Rowland Avenue
West Covina, California 91722

Drawing Not to Scale - © 2012

Building J Exterior/Roof

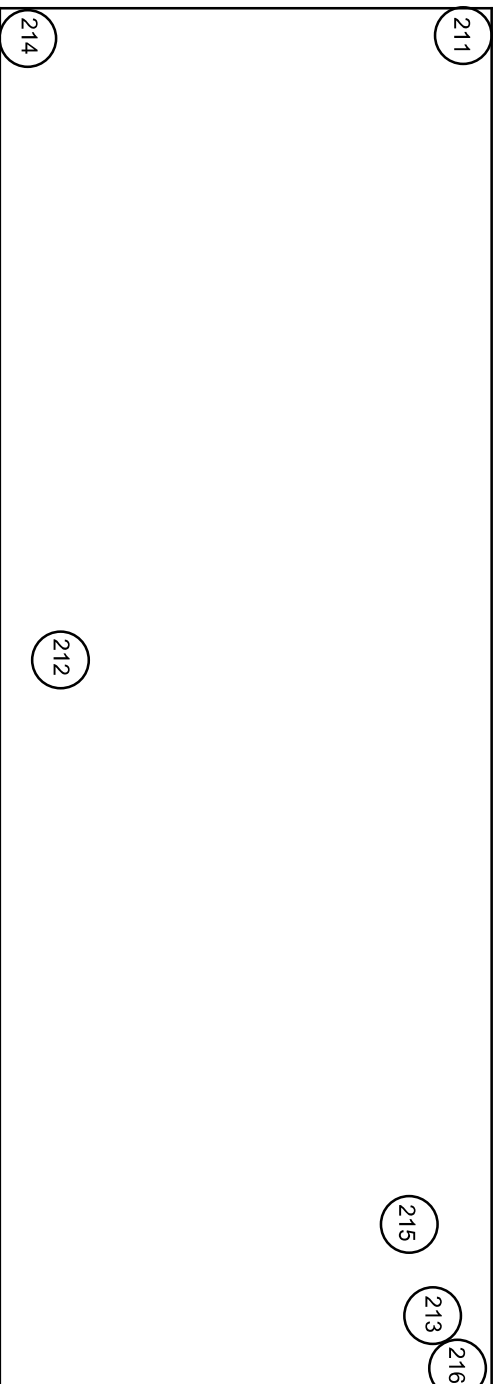

Legend

 - AC Condensers



Client: Covina-Valley USD

Project #: 23-Z0172-0077

Info: PLM Sample Locations

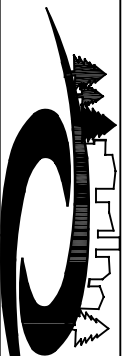

EXECUTIVE ENVIRONMENTAL
HEALTH & SAFETY SIMPLIFIED

Site:
Address:

Rowland Elementary School
1355 East Rowland Avenue
West Covina, California 91722

Drawing Not to Scale - © 2012

Building K Interior

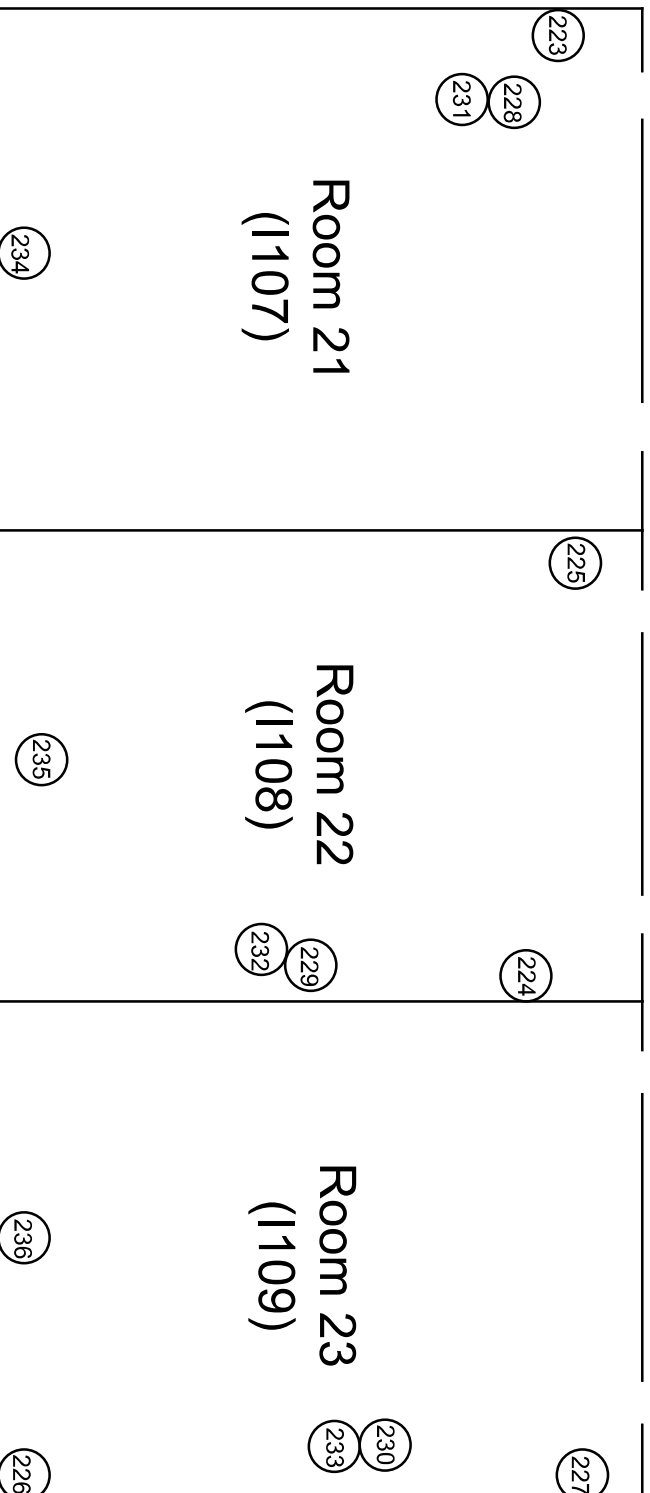

Client: Covina Valley USD

Project #: 23-Z0172-0077

Info: PLM Sample Locations

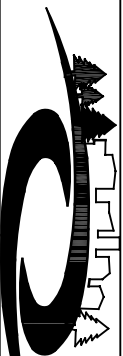

EXECUTIVE ENVIRONMENTAL
HEALTH & SAFETY SIMPLIFIED

Site:
Address:

Rowland Elementary School
1355 East Rowland Avenue
West Covina, California 91722

Drawing Not to Scale - © 2012

Building K
Attic

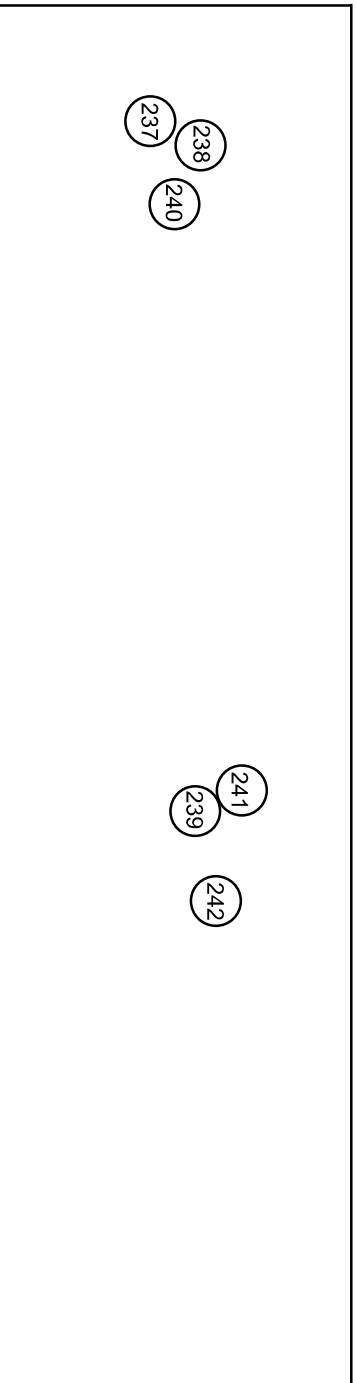

Client: Covina-Valley USD

Project #: 23-Z0172-0077

Info: PLM Sample Locations



EXECUTIVE ENVIRONMENTAL
HEALTH & SAFETY SIMPLIFIED

Site: Rowland Elementary School
Address: 1355 East Rowland Avenue
West Covina, California 91722

Drawing Not to Scale - © 2012

Building K Exterior/Roof

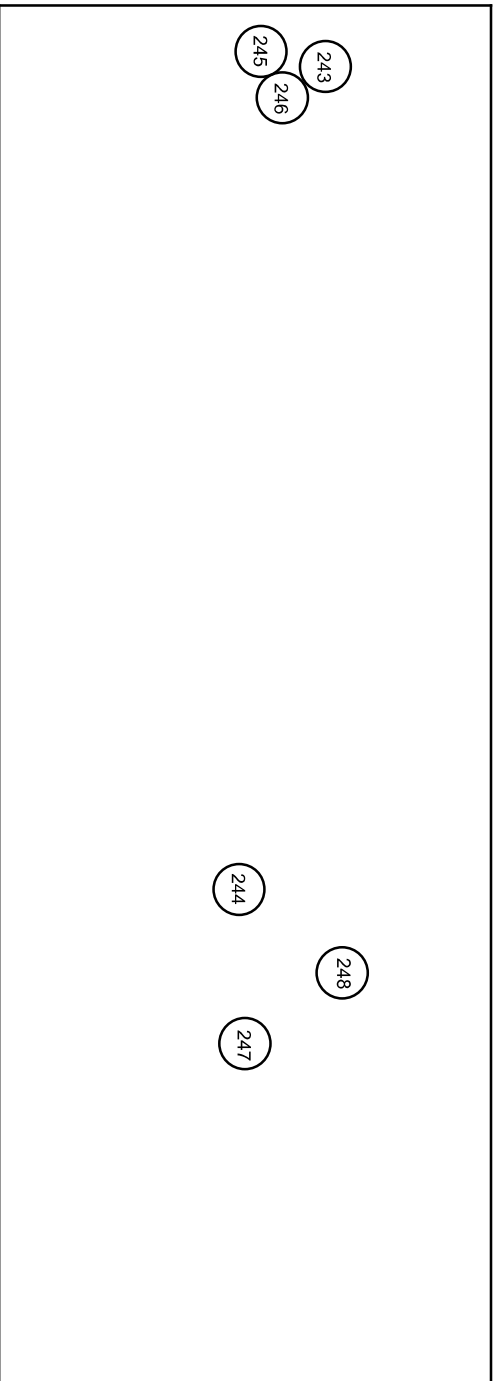

Client: Covina-Valley USD

Project #: 23-Z0172-0077

Info: PLM Sample Locations

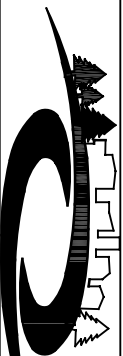

EXECUTIVE ENVIRONMENTAL
HEALTH & SAFETY SIMPLIFIED

Site:
Address:

Rowland Elementary School
1355 East Rowland Avenue
West Covina, California 91722

Drawing Not to Scale - © 2012

APPENDIX C – STAFF CERTIFICATION

State of California
Division of Occupational Safety and Health
Certified Site Surveillance Technician

Matthew C Barna

Name

Certification No. 19-6738

Expires on 01/15/24



This certification was issued by the Division of Occupational Safety and Health as authorized by Sections 7180 et seq. of the Business and Professions Code.