



Industrial Hygiene • Air Quality • Lead & Asbestos • Training • Health & Safety

LIMITED ASBESTOS INSPECTION REPORT

Conducted at:

WORKMAN ELEMENTARY SCHOOL
HVAC REPLACEMENT PROJECT
1941 EAST WORKMAN AVENUE
WEST COVINA, CALIFORNIA 91791

Prepared for:

MR. BRIAN JOHNSON
ASSISTANT DIRECTOR OF MAINTENANCE & OPERATION, FACILITIES &
TRANSPORTATION
COVINA-VALLEY UNIFIED SCHOOL DISTRICT
519 EAST BADILLO STREET
COVINA, CALIFORNIA 91723

Prepared by:

EXECUTIVE ENVIRONMENTAL
310 EAST FOOTHILL BOULEVARD, SUITE 200
ARCADIA, CALIFORNIA 91006

Project Number EE 23-Z0172-0078
June 20, 2023 (Amended July 5, 2023)

Report assembled by:

Yesenia G. Galeana
Technical Report Writer
Executive Environmental

Report generated/reviewed by:

Tim Galeana, CAC# 98-2470
Senior Project Manager
Executive Environmental

TABLE OF CONTENTS

- I. EXECUTIVE SUMMARY
- II. SAMPLING METHODOLOGY
- III. SAMPLE ANALYSIS
- IV. FINDINGS
- V. CONCLUSIONS/RECOMMENDATIONS
- VI. DISCLAIMER/REPORT LIMITATIONS

APPENDICES

APPENDIX A – LABORATORY ANALYSIS REPORT

APPENDIX B – SITE DRAWING

APPENDIX C – STAFF CERTIFICATION

LIMITED ASBESTOS INSPECTION REPORT

Project Number: EE 23-Z0172-0078

Client: Covina-Valley Unified School District
519 East Badillo Street
Covina, California 91723

Site Location: Workman Elementary School
HVAC Replacement Project
1941 East Workman Avenue
West Covina, California 91791

Site Use: School Property

Contact Person: Mr. Brian Johnson
Assistant Director of Maintenance & Operations, Facilities
and Transportation
Phone: (626) 974-7000, ext. 800145

Inspection Date: May 8 thru 15, 2023

Inspected By: Mr. Rhys Kuzmic
Certified Asbestos Consultant, CAC# 09-4586

Report Assembled By: Ms. Yesenia G. Galeana
Technical Report Writer

Report Generated/Reviewed By: Mr. Tim Galeana
Certified Asbestos Consultant, # 98-2470

I. EXECUTIVE SUMMARY

Executive Environmental (EE) provided the services of a Certified Asbestos Consultant (Rhys Kuzmic, CAC No. 09-4586), to conduct a limited asbestos inspection of Buildings B (MPR), C, D, E, G, H, I, J and K at Workman Elementary School located at 1941 East Workman Avenue, West Covina, California. The inspection was conducted as a precursor to the upcoming HVAC Replacement Project. At the time of the inspection, no visible signs of fire or structural damage were observed. Materials suspected of containing asbestos were sampled and analyzed for the presence of asbestos. Asbestos-Containing Materials (ACM) and other hazardous materials were identified during this inspection. *This is considered to be a limited inspection. The inspection was limited to materials and locations anticipated to be impacted by the HVAC Replacement project, as directed by the District Representative.*

II. SAMPLING METHODOLOGY

A visual inspection of B (MPR), C, D, E, G, H, I, J and K was conducted prior to the collection of any bulk samples. The visual inspection was conducted to identify and record the location and condition of the materials to be sampled. Following the visual inspection, bulk material samples of the identified suspect asbestos-containing building materials were collected. The materials were categorized into homogeneous groupings, and each sample was assigned a unique sample number and placed into a sealed container. Sampling was conducted in accordance with South Coast Air Quality Management District Rule 1403 which states: the survey shall include, at a minimum, identification of all affected materials at the facility, including but not limited to all layers of flooring materials to the joist level, and all material in the wall or ceiling cavities as necessary to identify and sample. Sampling methodology follows South Coast Air Quality Management District Rule 1403(h) Sampling Protocols and Test Methods.

Upon completion of the bulk sample collection, a chain of custody was prepared and the samples were delivered to the laboratory for analysis. AmeriSci, located at 24416 South Main Street, Suite 308, Carson, California 90745 (310-834-4868) analyzed the samples using Polarized Light Microscopy (PLM). AmeriSci is an accredited participant in the National Voluntary Laboratory Accreditation Program (NVLAP), No. 200346-0. The principles described in the current Environmental Protection Agency (EPA) 600 method were used in the preparation and analysis of the bulk samples.

Note: Inaccessible suspect asbestos materials may be located within sealed ceilings, walls, or floors; or within wall cavities, interstitials, shafts, etc. Suspect asbestos materials located in these areas must be sampled prior to any activities that might cause them to be disturbed.

III. SAMPLE ANALYSIS

Two hundred thirty (230) samples were collected during this inspection. The laboratory analysis results are identified in the following table. Materials determined not to contain asbestos are listed as “No Asbestos Detected” (NAD).

Any material found to contain more than 1% of a known asbestos substance is considered to be an asbestos-containing material (ACM). Materials falling within this category are controlled and must be handled in accordance with the California Occupational Safety & Health Administration (Cal/OSHA), EPA, and South Coast Air Quality Management District (SCAQMD) regulations.

In addition, materials which are characterized as non-ACM by EPA or other local regulatory agencies may fall within the regulatory standards of Cal/OSHA, which further regulates any materials found to contain more than 1/10 of 1%, but 1% or less, of a known asbestos substance as asbestos-containing construction materials (ACCMs). Impacting or handling ACCMs requires special employer Registration, documentation, training, and personal protective equipment. When a material is to be impacted, the National Emission Standards for Hazardous Air Pollutants (NESHAPs) regulations require further testing for materials that fall within this category.

The PLM analytical protocol requires each layer of the sample to be analyzed separately. The quantity of analyses will vary based on the number of layers in a sample and whether a "positive stop" is employed. When one sample of a homogeneous area is positive, the remainder of the samples need not be analyzed because the entire homogeneous area must be considered positive.

**Sampling results begin on the next page.
The remainder of this page is blank.**

POLARIZED LIGHT MICROSCOPY (PLM) ANALYSIS DATA

Workman Elementary School
1941 East Workman Avenue
West Covina, California 91790

Homogeneous Material #	Material Description	Material Location	Estimated Quantity	Condition ^A	Type ^B	Friable	Percent Damaged	Sample Number	Sample Location	Analytical Results
Building B – (MPR)^C										
1	12"x12" Random hole ceiling tile and mastic (on drywall)	MPR (B201), Foyer (B202) and Teachers' lounge (B206)	3,900 Square Feet	G	Misc.	Yes	0	2305080078RK-01	MPR (B201), northwest	Layers 1 & 2: NAD ^D
								2305080078RK-02	MPR (B201), southwest	Layers 1 & 2: NAD
								2305080078RK-03	Teachers' lounge (B206), southwest	Layers 1 & 2: NAD
2	Drywall (no joint compound)	Walls and ceilings of MPR (B201) Ceilings of Foyer (B202) and Teachers' lounge (B206) (behind 12" ceiling tile)	4,800 Square Feet	G	Misc.	Yes	0	2305080078RK-04	MPR (B201), west wall	NAD
								2305080078RK-05	Teachers' lounge (B206), southwest	NAD
								2305080078RK-06	MPR (B201), ceiling, southeast	NAD
3	2'x2' Straight hole wall tile and mastic (on drywall)	East and west walls of MPR (B201)	850 Square Feet	G	Surf.	No	0	2305080078RK-07	West	Layers 1 & 2: NAD
								2305080078RK-08	East	Layers 1 & 2: NAD
								2305080078RK-09	East	Layers 1 & 2: NAD

Note: This table must be used in conjunction with the entire report. This document is not to be used for contract bidding and is intended to be used to identify asbestos-containing materials and their locations only.

Sampling results continue on the next page.

^A G = Good; D = Damaged; SD = Severely Damaged

^B Misc. = Miscellaneous; Surf. = Surfacing; TSI = Thermal System Insulation

^C NOTE: 1) Heater room (B205), roof not anticipated to be impacted by the HVAC project.

^D NAD – No Asbestos Detected

POLARIZED LIGHT MICROSCOPY (PLM) ANALYSIS DATA

Workman Elementary School
1941 East Workman Avenue
West Covina, California 91790

Homogeneous Material #	Material Description	Material Location	Estimated Quantity	Condition ^E	Type ^F	Friable	Percent Damaged	Sample Number	Sample Location	Analytical Results
Building B – (MPR)										
4	Plaster	Walls and ceilings of Heater room (B205) Heater room mezzanine (B205B)	990 Square Feet	G	Surf.	No	12	2305080078RK-10	Heater room (B205), north wall	NAD ^G
								2305080078RK-11	Heater room (B205), west wall	NAD
								2305080078RK-12	Heater room mezzanine (B205B), ceiling	NAD
5	Woven expansion joint (remaining material)	Heater room mezzanine (B205B) ducts at wood platform	4 Square Feet	SD	Misc.	Yes	50	2305080078RK-13	At metal duct joint	30% Chrysotile
								2305080078RK-14	At metal duct joint	30% Chrysotile
								2305080078RK-15	At metal duct joint	30% Chrysotile
6	Canvas duct wrap over fiberglass	Heater room (B205) ducts	150 Square Feet	G	Misc.	No	<1	2305080078RK-16	Northeast	Layers 1 & 2: NAD
								2305080078RK-17	North	Layers 1 & 2: NAD
								2305080078RK-18	South	Layers 1 & 2: NAD

Note: This table must be used in conjunction with the entire report. This document is not to be used for contract bidding and is intended to be used to identify asbestos-containing materials and their locations only.

Sampling results continues on the next page.

^E G = Good; D = Damaged; SD = Severely Damaged

^F Misc. = Miscellaneous; Surf. = Surfacing; TSI = Thermal System Insulation

^G NAD – No Asbestos Detected

POLARIZED LIGHT MICROSCOPY (PLM) ANALYSIS DATA

Workman Elementary School
1941 East Workman Avenue
West Covina, California 91790

Homogeneous Material #	Material Description	Material Location	Estimated Quantity	Condition ^H	Type ^I	Friable	Percent Damaged	Sample Number	Sample Location	Analytical Results
Building B – (MPR)										
7	Concrete slab	Heater room (B205)	150 Square Feet	G	Misc.	No	0	2305080078RK-19	North	NAD ^J
								2305080078RK-20	Northeast	NAD
								2305080078RK-21	West	NAD

Note: This table must be used in conjunction with the entire report. This document is not to be used for contract bidding and is intended to be used to identify asbestos-containing materials and their locations only.

Sampling results continue on the next page.

^H G = Good; D = Damaged; SD = Severely Damaged

^I Misc. = Miscellaneous; Surf. = Surfacing; TSI = Thermal System Insulation

^J NAD – No Asbestos Detected

POLARIZED LIGHT MICROSCOPY (PLM) ANALYSIS DATA

Workman Elementary School
1941 East Workman Avenue
West Covina, California 91790

Homogeneous Material #	Material Description	Material Location	Estimated Quantity	Condition ^K	Type ^L	Friable	Percent Damaged	Sample Number	Sample Location	Analytical Results
Building C - Rooms 1 and 2 (C301 & C308)^M										
8	12"x12" Random hole ceiling tile and mastic (on drywall)	Room 1 (C301) and Room 2 (C208)	1,100 Square Feet	G	Misc.	Yes	0	2305080078RK-22	Room 2 (C308), east	Layers 1 & 2: NAD ^N
								2305080078RK-23	Room 2 (C308), south	Layers 1 & 2: NAD
								2305080078RK-24	Room 1 (C301), east	Layers 1 & 2: NAD
9	Drywall (no joint compound)	Room 1 (C301) and Room 2 (C208) (behind 12" ceiling tile)	1,100 Square Feet	G	Misc.	Yes	0	2305080078RK-25	Room 2 (C308), east	NAD
								2305080078RK-26	Room 2 (C308), south	NAD
								2305080078RK-27	Room 1 (C301), east	NAD
10	Rough plaster	Throughout walls Ceilings of Storage room (C305) and Restroom (C304)	2,000 Square Feet	G	Surf.	No	0	2305080078RK-28	Room 2 (C308), south wall	NAD
								2305080078RK-29	Storage room (C305), north wall	NAD
								2305080078RK-30	Storage room (C305), west wall	NAD
								2305080078RK-31	Room 1 (C301), north wall	NAD
								2305080078RK-32	Restroom (C303), south wall	NAD

Note: This table must be used in conjunction with the entire report. This document is not to be used for contract bidding and is intended to be used to identify asbestos-containing materials and their locations only.

Sampling results continue on the next page.

^K G = Good; D = Damaged; SD = Severely Damaged

^L Misc. = Miscellaneous; Surf. = Surfacing; TSI = Thermal System Insulation

^M NOTE: 1) Fiberglass insulation throughout attic.

^N NAD – No Asbestos Detected

POLARIZED LIGHT MICROSCOPY (PLM) ANALYSIS DATA

Workman Elementary School
1941 East Workman Avenue
West Covina, California 91790

Homogeneous Material #	Material Description	Material Location	Estimated Quantity	Condition ^o	Type ^p	Friable	Percent Damaged	Sample Number	Sample Location	Analytical Results
Building C - Rooms 1 and 2 (C301 & C308)										
11	Concrete pad	Exterior, east pads at condenser units	50 Square Feet	G	Misc.	No	0	2305080078RK-33	North condenser pad	NAD ^q
								2305080078RK-34	North condenser pad	NAD
								2305080078RK-35	South condenser pad	NAD
12	Texture coat	Exterior, east side on metal conduits and metal conduits covers associated with condenser units	50 Square Feet	G	Surf.	No	0	2305090078RK-36	On metal cover of north condenser	NAD
								2305090078RK-37	On metal cover of north condenser	NAD
								2305090078RK-38	On metal cover of south condenser	NAD
13	Roofing material (core sample, on wood deck)	Throughout rooftop	5,300 Square Feet	G	Misc.	No	0	2305090078RK-39	South	NAD
								2305090078RK-40	Center	NAD
								2305090078RK-41	North	NAD
14	Roof mastic (behind white coating)	Throughout rooftop at roof jacks	10 Square Feet	G	Misc.	No	0	2305090078RK-42	West at roof jack	NAD
								2305090078RK-43	Center at roof jack	NAD
								2305090078RK-44	Northeast at roof jack	NAD

Note: This table must be used in conjunction with the entire report. This document is not to be used for contract bidding and is intended to be used to identify asbestos-containing materials and their locations only.

Sampling results continue on the next page.

^o G = Good; D = Damaged; SD = Severely Damaged

^p Misc. = Miscellaneous; Surf. = Surfacing; TSI = Thermal System Insulation

^q NAD – No Asbestos Detected

POLARIZED LIGHT MICROSCOPY (PLM) ANALYSIS DATA

Workman Elementary School
1941 East Workman Avenue
West Covina, California 91790

Homogeneous Material #	Material Description	Material Location	Estimated Quantity	Condition ^R	Type ^S	Friable	Percent Damaged	Sample Number	Sample Location	Analytical Results
Building C - Rooms 1 and 2 (C301 & C308)										
15	4" Air-cell pipe insulation	Attic, near center over Restrooms	42 Square Feet	G	TSI	Yes	0	2305150078RK-207	Near center on pipe	12% Chrysotile
								2305150078RK-208	Near center on pipe	12% Chrysotile
								2305150078RK-209	Near center on pipe	12% Chrysotile

Note: This table must be used in conjunction with the entire report. This document is not to be used for contract bidding and is intended to be used to identify asbestos-containing materials and their locations only.

Sampling results continue on the next page.

^R G = Good; D = Damaged; SD = Severely Damaged

^S Misc. = Miscellaneous; Surf. = Surfacing; TSI = Thermal System Insulation

POLARIZED LIGHT MICROSCOPY (PLM) ANALYSIS DATA

Workman Elementary School
1941 East Workman Avenue
West Covina, California 91790

Homogeneous Material #	Material Description	Material Location	Estimated Quantity	Condition ^T	Type ^U	Friable	Percent Damaged	Sample Number	Sample Location	Analytical Results
Building D – Kindergarten Room 3 (D401)^V										
16	12"x12" Random hole ceiling tile and mastic (on drywall)	Room 3 (D401)	1,200 Square Feet	G	Misc.	Yes	0	2305090078RK-45	West	Layers 1 & 2: NAD ^W
								2305090078RK-46	Northwest	Layers 1 & 2: NAD
								2305090078RK-47	North	Layers 1 & 2: NAD
17	Drywall (no joint compound)	Room 3 (D401) (behind 12" ceiling tile)	1,200 Square Feet	G	Misc.	Yes	0	2305090078RK-48	West	NAD
								2305090078RK-49	Northwest	NAD
								2305090078RK-50	North	NAD
18	Rough plaster	Throughout walls	900 Square Feet	G	Surf.	No	0	2305090078RK-51	Room 33 (D401), west wall	NAD
		Ceilings of Storage room (D402), Restroom (D403), Restroom D404) and Restroom (D405)						2305090078RK-52	Room 3 (D401), east wall near sink area	NAD
								2305090078RK-53	Room 3 (D401), east wall	NAD

Note: This table must be used in conjunction with the entire report. This document is not to be used for contract bidding and is intended to be used to identify asbestos-containing materials and their locations only.

Sampling results continue on the next page.

^T G = Good; D = Damaged; SD = Severely Damaged

^U Misc. = Miscellaneous; Surf. = Surfacing; TSI = Thermal System Insulation

^V NOTE: 1) Fiberglass insulation throughout attic.

^W NAD – No Asbestos Detected

POLARIZED LIGHT MICROSCOPY (PLM) ANALYSIS DATA

Workman Elementary School
1941 East Workman Avenue
West Covina, California 91790

Homogeneous Material #	Material Description	Material Location	Estimated Quantity	Condition ^x	Type ^y	Friable	Percent Damaged	Sample Number	Sample Location	Analytical Results
Building D – Kindergarten Room 3 (D401)										
19	Concrete pad (on asphalt)	Exterior, north pads at condenser units	25 Square Feet	G	Misc.	No	0	2305090078RK-54	North side	NAD ^z
								2305090078RK-55	North side	NAD
								2305090078RK-56	North side	NAD
20	Asphalt paving	Exterior, north side paving around condenser units	25 Square Feet	G	Misc.	No	0	2305090078RK-57	North side paving around pads	NAD
								2305090078RK-58	North side paving around pads	NAD
								2305090078RK-59	North side paving around pads	NAD
21	Texture coat	Exterior, north side metal conduits and metal conduits covers associated with condenser units	25 Square Feet	G	Surf.	No	0	2305090078RK-60	Conduit cover at north condenser	NAD
								2305090078RK-61	Conduit cover at north condenser	NAD
								2305090078RK-62	Conduit cover at north condenser	NAD

Note: This table must be used in conjunction with the entire report. This document is not to be used for contract bidding and is intended to be used to identify asbestos-containing materials and their locations only.

Sampling results continue on the next page.

^x G = Good; D = Damaged; SD = Severely Damaged

^y Misc. = Miscellaneous; Surf. = Surfacing; TSI = Thermal System Insulation

^z NAD – No Asbestos Detected

POLARIZED LIGHT MICROSCOPY (PLM) ANALYSIS DATA

Workman Elementary School
1941 East Workman Avenue
West Covina, California 91790

Homogeneous Material #	Material Description	Material Location	Estimated Quantity	Condition ^{AA}	Type ^{BB}	Friable	Percent Damaged	Sample Number	Sample Location	Analytical Results
Building D – Kindergarten Room 3 (D401)										
22	Roofing material (core sample, on wood deck)	Throughout rooftop	2,800 Square Feet	G	Misc.	No	0	2305090078RK-63	West	NAD ^{CC}
								2305090078RK-64	Center	NAD
								2305090078RK-65	East	NAD
23	Roof mastic (behind white coating)	Throughout rooftop at roof jacks	10 Square Feet	G	Misc.	No	0	2305090078RK-66	Southwest roof jack	NAD
								2305090078RK-67	Southwest roof jack	NAD
								2305090078RK-68	Northwest roof jack	NAD
24	4" Air-cell pipe insulation	Attic, west over Restrooms	32 Square Feet	G	TSI	Yes	0	2305150078RK-210	West on pipe	12% Chrysotile
								2305150078RK-211	West on pipe	5% Chrysotile 10% Amosite
								2305150078RK-212	West on pipe	12% Chrysotile

Note: This table must be used in conjunction with the entire report. This document is not to be used for contract bidding and is intended to be used to identify asbestos-containing materials and their locations only.

Sampling results continue on the next page.

^{AA} G = Good; D = Damaged; SD = Severely Damaged

^{BB} Misc. = Miscellaneous; Surf. = Surfacing; TSI = Thermal System Insulation

^{CC} NAD – No Asbestos Detected

POLARIZED LIGHT MICROSCOPY (PLM) ANALYSIS DATA

Workman Elementary School
1941 East Workman Avenue
West Covina, California 91790

Homogeneous Material #	Material Description	Material Location	Estimated Quantity	Condition ^{DD}	Type ^{EE}	Friable	Percent Damaged	Sample Number	Sample Location	Analytical Results
Building E - Rooms 4 thru 6 (E501 thru E503)^{FF}										
25	12"x12" Random hole ceiling tile and mastic (on drywall)	Room 4 (E503), Room 5 (E502) and Room 6 (E501)	2,600 Square Feet	G	Misc.	Yes	0	2305090078RK-69	Room 6 (E501), northwest	Layers 1 & 2: NAD ^{GG}
								2305090078RK-70	Room 5 (E502), northwest	Layers 1 & 2: NAD
								2305090078RK-71	Room 4 (E503), northwest	Layers 1 & 2: NAD
26	Drywall (no joint compound)	Room 4 (E503), Room 5 (E502) and Room 6 (E501) (behind 12" ceiling tile)	2,600 Square Feet	G	Misc.	Yes	0	2305090078RK-72	Room 6 (E501), northwest	NAD
								2305090078RK-73	Room 5 (E502), northwest	NAD
								2305090078RK-74	Room 4 (E503), northwest	NAD
27	Rough plaster	North and south walls of Room 4 (E503), Room 5 (E502) and Room 6 (E501)	1,500 Square Feet	G	Surf.	No	0	2305090078RK-75	Room 4 (E503), south wall	NAD
								2305090078RK-76	Room 4 (E503), north wall	NAD
								2305090078RK-77	Room 5 (E502), north wall	NAD
								2305090078RK-78	Room 5 (E502), south wall	NAD
								2305090078RK-79	Room 6 (E501), north wall	NAD

Note: This table must be used in conjunction with the entire report. This document is not to be used for contract bidding and is intended to be used to identify asbestos-containing materials and their locations only.

Sampling results continue on the next page.

^{DD} G = Good; D = Damaged; SD = Severely Damaged

^{EE} Misc. = Miscellaneous; Surf. = Surfacing; TSI = Thermal System Insulation

^{FF} NOTE: 1) Fiberglass insulation throughout attic.

^{GG} NAD – No Asbestos Detected

POLARIZED LIGHT MICROSCOPY (PLM) ANALYSIS DATA

Workman Elementary School
1941 East Workman Avenue
West Covina, California 91790

Homogeneous Material #	Material Description	Material Location	Estimated Quantity	Condition ^{HH}	Type ^{II}	Friable	Percent Damaged	Sample Number	Sample Location	Analytical Results
Building E - Rooms 4 thru 6 (E501 thru E503)										
28	Concrete pad	Exterior, west pads at condenser units	75 Square Feet	G	Misc.	No	0	2305090078RK-80	South condenser pad	NAD ^{JJ}
								2305090078RK-81	Center condenser pad	NAD
								2305090078RK-82	North condenser pad	NAD
29	Texture coat	Exterior, west side on metal conduits and metal conduits covers associated with condenser units	75 Square Feet	G	Surf.	No	0	2305090078RK-83	Conduit cover at south condenser	NAD
								2305090078RK-84	Conduit cover at center condenser	NAD
								2305090078RK-85	Conduit at north condenser	NAD
30	Roofing material (core sample, on wood deck)	Throughout rooftop	5,300 Square Feet	G	Misc.	No	0	2305090078RK-86	South	NAD
								2305090078RK-87	Center	NAD
								2305090078RK-88	North	NAD
31	Roof mastic (behind white coating)	Throughout rooftop at roof jacks	5 Square Feet	G	Misc.	No	0	2305090078RK-89	Southeast roof jack	NAD
								2305090078RK-90	East roof jack	NAD
								2305090078RK-91	Northeast roof jack	NAD

Note: This table must be used in conjunction with the entire report. This document is not to be used for contract bidding and is intended to be used to identify asbestos-containing materials and their locations only.

Sampling results continue on the next page.

^{HH} G = Good; D = Damaged; SD = Severely Damaged

^{II} Misc. = Miscellaneous; Surf. = Surfacing; TSI = Thermal System Insulation

^{JJ} NAD – No Asbestos Detected

POLARIZED LIGHT MICROSCOPY (PLM) ANALYSIS DATA

Workman Elementary School
1941 East Workman Avenue
West Covina, California 91790

Homogeneous Material #	Material Description	Material Location	Estimated Quantity	Condition ^{KK}	Type ^{LL}	Friable	Percent Damaged	Sample Number	Sample Location	Analytical Results
Building E - Rooms 4 thru 6 (E501 thru E503)										
32	4" Air-cell pipe insulation	Attic on pipe runs Debris scattered on fiberglass insulation	94 Square Feet	D	TSI	Yes	5	2305150078RK-213	Center on pipe	12% Chrysotile
			5 Square Feet of Debris					2305150078RK-214	Center, debris on fiberglass insulation	12% Chrysotile
			2305150078RK-215					North, debris on fiberglass insulation	12% Chrysotile	

Note: This table must be used in conjunction with the entire report. This document is not to be used for contract bidding and is intended to be used to identify asbestos-containing materials and their locations only.

Sampling results continue on the next page.

^{KK} G = Good; D = Damaged; SD = Severely Damaged
^{LL} Misc. = Miscellaneous; Surf. = Surfacing; TSI = Thermal System Insulation

POLARIZED LIGHT MICROSCOPY (PLM) ANALYSIS DATA

Workman Elementary School
1941 East Workman Avenue
West Covina, California 91790

Homogeneous Material #	Material Description	Material Location	Estimated Quantity	Condition ^{MM}	Type ^{NN}	Friable	Percent Damaged	Sample Number	Sample Location	Analytical Results
Building G - Rooms 9 thru 11 (G701 thru G703)^{OO}										
33	12"x12" Random hole ceiling tile and mastic (on drywall)	Room 9 (G703), Room 10 (G702) and Room 11 (G701)	2,600 Square Feet	G	Misc.	Yes	0	2305100078RK-92	Room 9 (G703), southeast	Layers 1 & 2: NAD ^{PP}
								2305100078RK-93	Room 10 (G702), southeast	Layers 1 & 2: NAD
								2305100078RK-94	Room 11 (G701), northwest	Layers 1 & 2: NAD
34	Drywall (no joint compound)	Room 9 (G703), Room 10 (G702) and Room 11 (G701) (behind 12" ceiling tile)	2,600 Square Feet	G	Misc.	Yes	0	2305100078RK-95	Room 9 (G703), southeast	NAD
								2305100078RK-96	Room 10 (G702), southeast	NAD
								2305100078RK-97	Room 11 (G701), northwest	NAD
35	Rough plaster	North and south walls of Room 9 (G703), Room 10 (G702) and Room 11 (G701)	1,500 Square Feet	G	Surf.	No	0	2305100078RK-98	Room 9 (G703), south	NAD
								2305100078RK-99	Room 10 (G702), south	NAD
								2305100078RK-100	Room 10 (G702), north	NAD
								2305100078RK-101	Room 11 (G701), south	NAD
								2305100078RK-102	Room 11 (G701), north	NAD

Note: This table must be used in conjunction with the entire report. This document is not to be used for contract bidding and is intended to be used to identify asbestos-containing materials and their locations only.

Sampling results continue on the next page.

^{MM} G = Good; D = Damaged; SD = Severely Damaged

^{NN} Misc. = Miscellaneous; Surf. = Surfacing; TSI = Thermal System Insulation

^{OO} NOTE: 1) Fiberglass insulation throughout attic.

^{PP} NAD – No Asbestos Detected

POLARIZED LIGHT MICROSCOPY (PLM) ANALYSIS DATA

Workman Elementary School
1941 East Workman Avenue
West Covina, California 91790

Homogeneous Material #	Material Description	Material Location	Estimated Quantity	Condition ^{QQ}	Type ^{RR}	Friable	Percent Damaged	Sample Number	Sample Location	Analytical Results
Building G - Rooms 9 thru 11 (G701 thru G703)										
36	Concrete pad	Exterior, west pads at condenser units	75 Square Feet	G	Misc.	No	0	2305100078RK-103	South condenser pad	NAD ^{SS}
								2305100078RK-104	Center condenser pad	NAD
								2305100078RK-105	North condenser pad	NAD
37	Texture coat	Exterior, west side on metal conduits and metal conduits covers associated with condenser units	75 Square Feet	G	Surf.	No	0	2305100078RK-106	Metal conduit cover at south condenser	NAD
								2305100078RK-107	Metal conduit cover at center condenser	NAD
								2305100078RK-108	Metal conduit cover at north condenser	NAD
38	Roofing material (core sample, on wood deck)	Throughout rooftop	5,300 Square Feet	G	Misc.	No	0	2305100078RK-109	South	NAD
								2305100078RK-110	Center	NAD
								2305100078RK-111	North	Layers 1 & 2: NAD
39	Roof mastic (behind white coating)	Throughout rooftop at roof jacks	5 Square Feet	G	Misc.	No	0	2305100078RK-112	Southeast roof jack	NAD
								2305100078RK-113	East roof jack	NAD
								2305100078RK-114	Northeast roof jack	NAD

Note: This table must be used in conjunction with the entire report. This document is not to be used for contract bidding and is intended to be used to identify asbestos-containing materials and their locations only.

Sampling results continue on the next page.

^{QQ} G = Good; D = Damaged; SD = Severely Damaged

^{RR} Misc. = Miscellaneous; Surf. = Surfacing; TSI = Thermal System Insulation

^{SS} NAD – No Asbestos Detected

POLARIZED LIGHT MICROSCOPY (PLM) ANALYSIS DATA

Workman Elementary School
1941 East Workman Avenue
West Covina, California 91790

Homogeneous Material #	Material Description	Material Location	Estimated Quantity	Condition ^{TT}	Type ^{UU}	Friable	Percent Damaged	Sample Number	Sample Location	Analytical Results
Building G - Rooms 9 thru 11 (G701 thru G703)										
40	4" Air-cell pipe insulation	Attic on pipe runs Debris scattered on fiberglass insulation	94 Square Feet	D	TSI	Yes	10	2305150078RK-216	Center on pipe	12% Chrysotile
			10 Square Feet of Debris					2305150078RK-217	Center, debris on fiberglass insulation	12% Chrysotile
								2305150078RK-218	North, debris on fiberglass insulation	12% Chrysotile

Note: This table must be used in conjunction with the entire report. This document is not to be used for contract bidding and is intended to be used to identify asbestos-containing materials and their locations only.

Sampling results continue on the next page

^{TT} G = Good; D = Damaged; SD = Severely Damaged

^{UU} Misc. = Miscellaneous; Surf. = Surfacing; TSI = Thermal System Insulation

POLARIZED LIGHT MICROSCOPY (PLM) ANALYSIS DATA

Workman Elementary School
1941 East Workman Avenue
West Covina, California 91790

Homogeneous Material #	Material Description	Material Location	Estimated Quantity	Condition ^w	Type ^{ww}	Friable	Percent Damaged	Sample Number	Sample Location	Analytical Results
Building H - Rooms 12 thru 14 (H801 thru H803)^{xx}										
41	12"x12" Random hole ceiling tile and mastic (on drywall)	Room 14 (H801), Room 13 (H802) and Room 12 (H803)	2,600 Square Feet	G	Misc.	Yes	0	2305100078RK-115	Room 12 (H803), northwest	Layers 1 & 2: NAD ^{yy}
								2305100078RK-116	Room 13 (H802), northwest	Layers 1 & 2: NAD
								2305100078RK-117	Room 14 (H801), northwest	Layers 1 & 2: NAD
42	Drywall (no joint compound)	Room 14 (H801), Room 13 (H802) and Room 12 (H803) (behind 12" ceiling tile)	2,600 Square Feet	G	Misc.	Yes	0	2305100078RK-118	Room 12 (H803), northwest	NAD
								2305100078RK-119	Room 13 (H802), northwest	NAD
								2305100078RK-120	Room 14 (H801), northwest	NAD
43	Rough plaster	North and South walls of Room 14 (H801), Room 13 (H802) and Room 12 (H803)	1,500 Square Feet	G	Surf.	No	0	2305100078RK-121	Room 12 (H803), north	NAD
								2305100078RK-122	Room 13 (H802), south	NAD
								2305100078RK-123	Room 13 (H802), north	NAD
								2305100078RK-124	Room 14 (H801), south	NAD
								2305100078RK-125	Room 14 (H801), north	NAD

Note: This table must be used in conjunction with the entire report. This document is not to be used for contract bidding and is intended to be used to identify asbestos-containing materials and their locations only.

Sampling results continue on the next page.

^w G = Good; D = Damaged; SD = Severely Damaged

^{ww} Misc. = Miscellaneous; Surf. = Surfacing; TSI = Thermal System Insulation

^{xx} NOTE: 1) Fiberglass insulation throughout attic

^{yy} NAD – No Asbestos Detected

POLARIZED LIGHT MICROSCOPY (PLM) ANALYSIS DATA

Workman Elementary School
1941 East Workman Avenue
West Covina, California 91790

Homogeneous Material #	Material Description	Material Location	Estimated Quantity	Condition ^{ZZ}	Type ^{AAA}	Friable	Percent Damaged	Sample Number	Sample Location	Analytical Results
Building H - Rooms 12 thru 14 (H801 thru H803)										
44	Concrete pad	Exterior, west pads at condenser units	75 Square Feet	G	Misc.	No	0	2305100078RK-126	South condenser pad	NAD ^{BBB}
								2305100078RK-127	Center condenser pad	NAD
								2305100078RK-128	North condenser pad	NAD
45	Texture coat	Exterior, west side on metal conduits and metal conduits covers associated with condenser units	75 Square Feet	G	Surf.	No	0	2305100078RK-129	Metal conduit cover at south condenser	NAD
								2305100078RK-130	Metal conduit cover at center condenser	NAD
								2305100078RK-131	Metal conduit cover at north condenser	NAD
46	Roofing material (core sample, on wood deck)	Throughout rooftop	5,300 Square Feet	G	Misc.	No	0	2305100078RK-132	South	Layers 1 & 2: NAD
								2305100078RK-133	Center	NAD
								2305100078RK-134	North	Layers 1 & 2: NAD
47	Roof mastic (behind white coating)	Throughout rooftop at roof jacks	5 Square Feet	G	Misc.	No	0	2305100078RK-135	Southeast roof jack	NAD
								2305100078RK-136	East roof jack	NAD
								2305100078RK-137	Northeast roof jack	NAD

Note: This table must be used in conjunction with the entire report. This document is not to be used for contract bidding and is intended to be used to identify asbestos-containing materials and their locations only.

Sampling results continue on the next page

^{ZZ} G = Good; D = Damaged; SD = Severely Damaged

^{AAA} Misc. = Miscellaneous; Surf. = Surfacing; TSI = Thermal System Insulation

^{BBB} NAD – No Asbestos Detected

POLARIZED LIGHT MICROSCOPY (PLM) ANALYSIS DATA

Workman Elementary School
 1941 East Workman Avenue
 West Covina, California 91790
 Covina, California 91722

Homogeneous Material #	Material Description	Material Location	Estimated Quantity	Condition ^{CCC}	Type ^{DDD}	Friable	Percent Damaged	Sample Number	Sample Location	Analytical Results
Building H - Rooms 12 thru 14 (H801 thru H803)										
48	4" Air-cell pipe insulation	Attic on pipe runs Debris scattered on fiberglass insulation and wood walking planks	94 Square Feet	D	TSI	Yes	5	2305150078RK-219	Center on pipe	12% Chrysotile
			2 Square Feet of Debris					2305150078RK-220	Center, debris on fiberglass insulation	12% Chrysotile
								2305150078RK-221	Center, debris on fiberglass insulation	12% Chrysotile

Note: This table must be used in conjunction with the entire report. This document is not to be used for contract bidding and is intended to be used to identify asbestos-containing materials and their locations only.

Sampling results continue on the next page

^{CCC} G = Good; D = Damaged; SD = Severely Damaged
^{DDD} Misc. = Miscellaneous; Surf. = Surfacing; TSI = Thermal System Insulation

POLARIZED LIGHT MICROSCOPY (PLM) ANALYSIS DATA

Workman Elementary School
1941 East Workman Avenue
West Covina, California 91790

Homogeneous Material #	Material Description	Material Location	Estimated Quantity	Condition ^{EEE}	Type ^{FFF}	Friable	Percent Damaged	Sample Number	Sample Location	Analytical Results
Building I - Rooms 15 thru 17 (1901 thru 1903)^{GGG}										
49	12"x12" Random hole ceiling tile and mastic (on drywall)	Room 17 (1901), Room 16 (1902) and Room 15 (1903)	2,600 Square Feet	G	Misc.	Yes	0	2305100078RK-138	Room 15 (1903), northwest	Layers 1 & 2: NAD ^{HHH}
								2305100078RK-139	Room 16 (1902), northwest	Layers 1 & 2: NAD
								2305100078RK-140	Room 17 (1901), northwest	Layers 1 & 2: NAD
50	Drywall (no joint compound)	Room 17 (1901), Room 16 (1902) and Room 15 (1903) (behind 12" ceiling tile)	2,600 Square Feet	G	Misc.	Yes	0	2305100078RK-141	Room 15 (1903), northwest	NAD
								2305100078RK-142	Room 16 (1902), northwest	NAD
								2305100078RK-143	Room 17 (1901), northwest	NAD
51	Rough plaster	North and South walls of Room 17 (1901), Room 16 (1902) and Room 15 (1903)	1,500 Square Feet	G	Surf.	No	0	2305100078RK-144	Room 15 (1903), south	NAD
								2305100078RK-145	Room 15 (1903), north	NAD
								2305100078RK-146	Room 16 (1902), south	NAD
								2305100078RK-147	Room 16 (1902), north	NAD
								2305100078RK-148	Room 17 (1901), north	NAD

Note: This table must be used in conjunction with the entire report. This document is not to be used for contract bidding and is intended to be used to identify asbestos-containing materials and their locations only.

Sampling results continue on the next page.

^{EEE} G = Good; D = Damaged; SD = Severely Damaged

^{FFF} Misc. = Miscellaneous; Surf. = Surfacing; TSI = Thermal System Insulation

^{GGG} NOTE: 1) Fiberglass insulation throughout attic

^{HHH} NAD – No Asbestos Detected

POLARIZED LIGHT MICROSCOPY (PLM) ANALYSIS DATA

Workman Elementary School
1941 East Workman Avenue
West Covina, California 91790

Homogeneous Material #	Material Description	Material Location	Estimated Quantity	Condition ^{III}	Type ^{JJJ}	Friable	Percent Damaged	Sample Number	Sample Location	Analytical Results
Building I - Rooms 15 thru 17 (I901 thru I903)										
52	Concrete pad	Exterior, west pads at condenser units	75 Square Feet	G	Misc.	No	0	2305100078RK-149	South condenser pad	NAD ^{KKK}
								2305100078RK-150	Center condenser pad	NAD
								2305100078RK-151	North condenser pad	NAD
53	Texture coat	Exterior, west side on metal conduits and metal conduits covers associated with condenser units	75 Square Feet	G	Surf.	No	0	2305100078RK-152	Metal conduit cover at south condenser	NAD
								2305100078RK-153	Metal conduit cover at center condenser	NAD
								2305100078RK-154	Metal conduit cover at north condenser	NAD
54	Roofing material (core sample, on wood deck)	Throughout rooftop	5,300 Square Feet	G	Misc.	No	0	2305100078RK-155	South	NAD
								2305100078RK-156	Center	NAD
								2305100078RK-157	North	NAD
55	Roof mastic (behind white coating)	Throughout rooftop at roof jacks	3 Square Feet	G	Misc.	No	0	2305100078RK-158	Southeast roof jack	NAD
								2305100078RK-159	East roof jack	NAD
								2305100078RK-160	Northeast roof jack	NAD

Note: This table must be used in conjunction with the entire report. This document is not to be used for contract bidding and is intended to be used to identify asbestos-containing materials and their locations only.

Sampling results continue on the next page

^{III} G = Good; D = Damaged; SD = Severely Damaged

^{JJJ} Misc. = Miscellaneous; Surf. = Surfacing; TSI = Thermal System Insulation

^{KKK} NAD – No Asbestos Detected

POLARIZED LIGHT MICROSCOPY (PLM) ANALYSIS DATA

Workman Elementary School
1941 East Workman Avenue
West Covina, California 91790

Homogeneous Material #	Material Description	Material Location	Estimated Quantity	Condition ^{LLL}	Type ^{MMM}	Friable	Percent Damaged	Sample Number	Sample Location	Analytical Results
Building I - Rooms 15 thru 17 (I901 thru I903)										
56	4" Air-cell pipe insulation	Attic on pipe runs Debris scattered on fiberglass insulation	94 Square Feet	D	TSI	Yes	10	2305150078RK-222	Center-east on pipe	12% Chrysotile
			10 Square Feet of Debris					2305150078RK-223	South, debris on fiberglass insulation	12% Chrysotile
			2305150078RK-224					North, debris on fiberglass insulation	12% Chrysotile	

Note: This table must be used in conjunction with the entire report. This document is not to be used for contract bidding and is intended to be used to identify asbestos-containing materials and their locations only.

Sampling results continue on the next page

^{LLL} G = Good; D = Damaged; SD = Severely Damaged
^{MMM} Misc. = Miscellaneous; Surf. = Surfacing; TSI = Thermal System Insulation

POLARIZED LIGHT MICROSCOPY (PLM) ANALYSIS DATA

Workman Elementary School
1941 East Workman Avenue
West Covina, California 91790

Homogeneous Material #	Material Description	Material Location	Estimated Quantity	Condition NNN	Type ^{OOO}	Friable	Percent Damaged	Sample Number	Sample Location	Analytical Results
Building J - Rooms 18 thru 20 (J1001 thru J1003)^{PPP}										
57	12"x12" Random hole ceiling tile and mastic (on drywall)	Room 20 (J1001), Room 19 (J1002) and Room 18 (J1003)	2,700 Square Feet	G	Misc.	Yes	0	2305110078RK-161	Room 18 (J1003), southwest	Layers 1 & 2: NAD ^{QQQ}
								2305110078RK-162	Room 19 (J1002), southwest	Layers 1 & 2: NAD
								2305110078RK-163	Room 20 (J1001), southwest	Layers 1 & 2: NAD
58	Drywall (no joint compound)	Room 20 (J1001), Room 19 (J1002) and Room 18 (J1003) (behind 12" ceiling tile)	2,700 Square Feet	G	Misc.	Yes	0	2305110078RK-164	Room 18 (J1003), southwest	NAD
								2305110078RK-165	Room 19 (J1002), southwest	NAD
								2305110078RK-166	Room 20 (J1001), southwest	NAD
59	Rough plaster	East and west walls of Room 20 (J1001), Room 19 (J1002) and Room 18 (J1003)	1,500 Square Feet	G	Surf.	No	0	2305110078RK-167	Room 18 (J1003), east	NAD
								2305110078RK-168	Room 18 (J1003), west	NAD
								2305110078RK-169	Room 19 (J1002), east	NAD
								2305110078RK-170	Room 19 (J1002), west	NAD
								2305110078RK-171	Room 20 (J1001), west	NAD

Note: This table must be used in conjunction with the entire report. This document is not to be used for contract bidding and is intended to be used to identify asbestos-containing materials and their locations only.

Sampling results continue on the next page.

NNN G = Good; D = Damaged; SD = Severely Damaged
 OOO Misc. = Miscellaneous; Surf. = Surfacing; TSI = Thermal System Insulation
 PPP NOTE: 1) Fiberglass insulation throughout attic
 QQQ NAD – No Asbestos Detected

POLARIZED LIGHT MICROSCOPY (PLM) ANALYSIS DATA

Workman Elementary School
1941 East Workman Avenue
West Covina, California 91790

Homogeneous Material #	Material Description	Material Location	Estimated Quantity	Condition RRR	Type ^{SSS}	Friable	Percent Damaged	Sample Number	Sample Location	Analytical Results
Building J - Rooms 18 thru 20 (J1001 thru J1003)										
60	Concrete pad	Exterior, south pads at condenser units	75 Square Feet	G	Misc.	No	0	2305110078RK-172	East condenser pad	NAD ^{TTT}
								2305110078RK-173	Center condenser pad	NAD
								2305110078RK-174	West condenser pad	NAD
61	Texture coat	Exterior, south side on metal conduits and metal conduits covers associated with condenser units	75 Square Feet	G	Surf.	No	0	2305110078RK-175	Metal conduit cover at east condenser	NAD
								2305110078RK-176	Metal conduit cover at center condenser	NAD
								2305110078RK-177	Metal conduit cover at west condenser	NAD
62	Roofing material (core sample, on wood deck)	Throughout rooftop	5,300 Square Feet	G	Misc.	No	0	2305110078RK-178	East	Layers 1 & 2: NAD
								2305110078RK-179	Center	Layers 1 & 2: NAD
								2305110078RK-180	West	NAD
63	Roof mastic (behind white coating)	Throughout rooftop at roof jacks	5 Square Feet	G	Misc.	No	0	2305110078RK-181	Northeast roof jack	NAD
								2305110078RK-182	North roof jack	NAD
								2305110078RK-183	Northwest roof jack	NAD

Note: This table must be used in conjunction with the entire report. This document is not to be used for contract bidding and is intended to be used to identify asbestos-containing materials and their locations only.

Sampling results continue on the next page

RRR G = Good; D = Damaged; SD = Severely Damaged
SSS Misc. = Miscellaneous; Surf. = Surfacing; TSI = Thermal System Insulation
TTT NAD – No Asbestos Detected

POLARIZED LIGHT MICROSCOPY (PLM) ANALYSIS DATA

Workman Elementary School
1941 East Workman Avenue
West Covina, California 91790

Homogeneous Material #	Material Description	Material Location	Estimated Quantity	Condition ^{uuu}	Type ^{vvv}	Friable	Percent Damaged	Sample Number	Sample Location	Analytical Results
Building J - Rooms 18 thru 20 (J1001 thru J1003)										
64	4" Air-cell pipe insulation	Attic on pipe runs	94 Square Feet	G	TSI	Yes	0	2305150078RK-225	Near center on pipe	12% Chrysotile
								2305150078RK-226	Near center on pipe	12% Chrysotile
								2305150078RK-227	North on pipe	12% Chrysotile

Note: This table must be used in conjunction with the entire report. This document is not to be used for contract bidding and is intended to be used to identify asbestos-containing materials and their locations only.

Sampling results continue on the next page.

^{uuu} G = Good; D = Damaged; SD = Severely Damaged

^{vvv} Misc. = Miscellaneous; Surf. = Surfacing; TSI = Thermal System Insulation

POLARIZED LIGHT MICROSCOPY (PLM) ANALYSIS DATA

Workman Elementary School
1941 East Workman Avenue
West Covina, California 91790

Homogeneous Material #	Material Description	Material Location	Estimated Quantity	Condition ^{www}	Type ^{xxx}	Friable	Percent Damaged	Sample Number	Sample Location	Analytical Results
Building K - Rooms 21 thru 23 (K1101 thru K1103)^{yyy}										
65	12"x12" Random hole ceiling tile and mastic (on drywall)	Room 23 (K1101), Room 22 (K1102) and Room 21 (K1103)	2,700 Square Feet	G	Misc.	Yes	0	2305110078RK-184	Room 23 (K1101), southwest	Layers 1 & 2: NAD ^{zzz}
								2305110078RK-185	Room 22 (K1102), southwest	Layers 1 & 2: NAD
								2305110078RK-186	Room 21 (K1103), southwest	Layers 1 & 2: NAD
66	Drywall (no joint compound)	Room 23 (K1101), Room 22 (K1102) and Room 21 (K1103) (behind 12" ceiling tile)	2,700 Square Feet	G	Misc.	Yes	0	2305110078RK-187	Room 23 (K1101), southwest	NAD
								2305110078RK-188	Room 22 (K1102), southwest	NAD
								2305110078RK-189	Room 21 (K1103), southwest	NAD
67	Rough plaster	East and west walls of Room 23 (K1101), Room 22 (K1102) and Room 21 (K1103)	1,500 Square Feet	G	Surf.	No	0	2305110078RK-190	Room 21 (K1103), west	NAD
								2305110078RK-191	Room 22 (K1102), east	NAD
								2305110078RK-192	Room 22 (K1102), west	NAD
								2305110078RK-193	Room 23 (K1101), east	NAD
								2305110078RK-194	Room 23 (K1101), west	NAD

Note: This table must be used in conjunction with the entire report. This document is not to be used for contract bidding and is intended to be used to identify asbestos-containing materials and their locations only.

Sampling results continue on the next page

^{www} G = Good; D = Damaged; SD = Severely Damaged
^{xxx} Misc. = Miscellaneous; Surf. = Surfacing; TSI = Thermal System Insulation
^{yyy} NOTE: 1) Fiberglass insulation throughout attic
^{zzz} NAD – No Asbestos Detected

POLARIZED LIGHT MICROSCOPY (PLM) ANALYSIS DATA

Workman Elementary School
1941 East Workman Avenue
West Covina, California 91790

Homogeneous Material #	Material Description	Material Location	Estimated Quantity	Condition AAAA	Type BBBB	Friable	Percent Damaged	Sample Number	Sample Location	Analytical Results
Building K - Rooms 21 thru 23 (K1101 thru K1103)										
68	Concrete pad	Exterior, south pads at condenser units	75 Square Feet	G	Misc.	No	0	2305110078RK-195	East condenser pad	NAD ^{CCCC}
								2305110078RK-196	Center condenser pad	NAD
								2305110078RK-197	West condenser pad	NAD
69	Texture coat	Exterior, south side on metal conduits and metal conduits covers associated with condenser units	75 Square Feet	G	Surf.	No	0	2305110078RK-198	Metal conduit cover at east condenser	NAD
								2305110078RK-199	Metal conduit cover at center condenser	NAD
								2305110078RK-200	Metal conduit cover at west condenser	NAD
70	Roofing material (core sample, on wood deck)	Throughout rooftop	5,300 Square Feet	G	Misc.	No	0	2305110078RK-201	East	NAD
								2305110078RK-202	Center	NAD
								2305110078RK-203	West	NAD
71	Roof mastic (behind white coating)	Throughout rooftop at roof jacks	5 Square Feet	G	Misc.	No	0	2305110078RK-204	Northeast roof jack	NAD
								2305110078RK-205	North roof jack	NAD
								2305110078RK-206	Northwest roof jack	NAD

Note: This table must be used in conjunction with the entire report. This document is not to be used for contract bidding and is intended to be used to identify asbestos-containing materials and their locations only.

Sampling results continue on the next page

AAAA G = Good; D = Damaged; SD = Severely Damaged
 BBBB Misc. = Miscellaneous; Surf. = Surfacing; TSI = Thermal System Insulation
 CCCC NAD – No Asbestos Detected

POLARIZED LIGHT MICROSCOPY (PLM) ANALYSIS DATA

Workman Elementary School
1941 East Workman Avenue
West Covina, California 91790

Homogeneous Material #	Material Description	Material Location	Estimated Quantity	Condition DDDD	Type ^{EEEE}	Friable	Percent Damaged	Sample Number	Sample Location	Analytical Results
Building K - Rooms 21 thru 23 (K1101 thru K1103)										
72	4" Air-cell pipe insulation	Attic on select pipe runs Debris scattered on fiberglass insulation	31 Square Feet	D	TSI	Yes	5	2305150078RK-228	North on pipe	12% Chrysotile
			3 Square Feet of Debris					2305150078RK-229	North, debris on fiberglass insulation	12% Chrysotile
								2305150078RK-230	North, debris on fiberglass insulation	12% Chrysotile

Note: This table must be used in conjunction with the entire report. This document is not to be used for contract bidding and is intended to be used to identify asbestos-containing materials and their locations only.

Sampling results continue on the next page.

DDDD G = Good; D = Damaged; SD = Severely Damaged

EEEE Misc. = Miscellaneous; Surf. = Surfacing; TSI = Thermal System Insulation

HAZARDOUS MATERIALS Workman Elementary School 1941 East Workman Avenue West Covina, California 91790			
Homogeneous Material #	Material Description	Material Location	Estimate Quantity
Building C - Rooms 1 and 2 (C301 & C308)			
73	Freon-containing condenser unit (assumed)	East side	2 Total
Building D - Kinder K3 (D401)			
74	Freon-containing condenser unit (assumed)	North side	1 Total
Building E - Rooms 4 thru 6 (E501 thru E503)			
75	Freon-containing condenser unit (assumed)	West side	3 Total
Building G - Rooms 9 thru 11 (G701 thru G703)			
76	Freon-containing condenser unit (assumed)	West side	3 Total
Building H - Rooms 12 thru 14 (H801 thru H803)			
77	Freon-containing condenser unit (assumed)	West side	3 Total
Building I - Rooms 15 thru 17 (I901 thru I903)			
78	Freon-containing condenser unit (assumed)	West side	3 Total
Building J - Rooms 18 thru 20 (J1001 thru J1003)			
79	Freon-containing condenser unit (assumed)	South side	3 Total
Building K - Rooms 21 thru 23 (K1101 thru K1103)			
80	Freon-containing condenser unit (assumed)	South side	3 Total

Note: This table must be used in conjunction with the entire report. This document is not to be used for contract bidding and is intended to be used to identify asbestos-containing materials and their locations only.

IV. FINDINGS

EE conducted a limited asbestos inspection of Buildings B (MPR), C, D, E, G, H, I, J and K at Workman Elementary School located at 1941 East Workman Avenue, West Covina, California.

Eighty (80) homogeneous material groups were identified during the visual inspection. Two hundred thirty (230) samples of suspect asbestos-containing materials were collected and delivered to AmeriSci of Carson, California, for analysis. The homogeneous areas and sampling results are listed on the table in Section III.

The analytical data revealed that the following materials contain asbestos or other hazardous material:

Building B - (MPR):

- Woven expansion joint: The remaining material of woven expansion joint located at Heater room mezzanine (B205B) ducts tested positive for asbestos content.

Building C – Rooms 1 and 2 (C301 and (C#08):

- 4" Air-cell pipe insulation: The 4" air-cell pipe insulation located in the attic near center over restroom tested positive for asbestos content.
- Freon-containing condenser unit: The condenser units located at the exterior east side of the building are assumed to contain Freon.

Building D – Room K3 (D401):

- 4" Air-cell pipe insulation: The 4" air-cell pipe insulation located in the attic west over restroom tested positive for asbestos content.
- Freon-containing condenser unit: The condenser units located at the exterior north side of the building are assumed to contain Freon.

Building E – Rooms 4 thru 6 (E501 thru E503):

- 4" Air-cell pipe insulation: The 4" air-cell pipe insulation located in the attic on pipe runs and debris scattered on fiberglass insulation in attic tested positive for asbestos content.
- Freon-containing condenser unit: The condenser units located at the exterior west side of the building are assumed to contain Freon

Building G – Rooms 9 thru 11 (G701 thru G703):

- 4" Air-cell pipe insulation: The 4" air-cell pipe insulation located in the attic on pipe runs and debris scattered on fiberglass insulation in attic tested positive for asbestos content
- Freon-containing condenser unit: The condenser units located at the exterior west side of the building are assumed to contain Freon.

Building H - Room 12 thru 14 (H801 thru H803):

- 4" Air-cell pipe insulation: The 4" air-cell pipe insulation located in the attic on pipe runs and debris scattered on fiberglass insulation and wood walking planks in attic tested positive for asbestos content.
- Freon-containing condenser unit: The condenser units located at the exterior west side of the building are assumed to contain Freon.

Building I - Room 15 thru 17 (I901 thru I903):

- 4" Air-cell pipe insulation: The 4" air-cell pipe insulation located in the attic on pipe runs and debris scattered on fiberglass insulation in attic tested positive for asbestos content.
- Freon-containing condenser unit: The condenser units located at the exterior west side of the building are assumed to contain Freon.

Building J - Room 18 thru 20 (J1001 thru J1003):

- 4" Air-cell pipe insulation: The 4" air-cell pipe insulation located in the attic on pipe runs tested positive for asbestos content.
- Freon-containing condenser unit: The condenser units located at the exterior south side of the building are assumed to contain Freon.

Building K - Room 21 thru 203 (K1101 thru K1103):

- 4" Air-cell pipe insulation: The 4" air-cell pipe insulation located in the attic on pipe runs and debris scattered on fiberglass insulation in attic tested positive for asbestos content.
- Freon-containing condenser unit: The condenser units located at the exterior south side of the building are assumed to contain Freon.

V. CONCLUSIONS/RECOMMENDATIONS

The following actions are required under South Coast Air Quality Management District's (SCAQMD) Rule 1403 to address the identified damaged asbestos-containing material:

1. Removal of the damaged 4" air-cell pipe insulation located in the attic on pipe runs and debris scattered on fiberglass insulation in attic of Building E - Rooms 4 thru 6 (E501 thru E503).
2. Removal of the damaged 4" air-cell pipe insulation located in the attic on pipe runs and debris scattered on fiberglass insulation in attic of Building G - Room 9 thru 11 (G701 thru G703).
3. Removal of the damaged 4" air-cell pipe insulation located in the attic on pipe runs and debris scattered on fiberglass insulation and wood walking planks in attic of Building H - Room 12 thru 14 (H801 thru H803).
4. Removal of the damaged 4" air-cell pipe insulation located in the attic on pipe runs and debris scattered on fiberglass insulation in attic of Building I - Room 15 thru 17 (I901 thru I903).
5. Removal of the damaged 4" air-cell pipe insulation located in the attic on pipe runs and debris scattered on fiberglass insulation in attic of Building K - Room 21 thru 23 (K1101 thru K1103).

6. All work to be conducted by a California-licensed asbestos abatement contractor under the direction of a SCAQMD approved Procedure 5 work plan drafted by a Certified Asbestos Consultant.
7. Restrict access to the area, only asbestos-trained personnel to access area until all remediation work has been completed.
8. A Certified Asbestos Consultant should be contracted to design the project and a Certified Asbestos Consultant/Certified Site Surveillance Technician should be contracted to monitor the project.
9. Removal of the remaining woven expansion joint material located on the ducts in the heater room mezzanine (B205B). Since this material is not part of the current HVAC project, door to room should be labeled with an asbestos warning sign and access should be restricted to only asbestos-trained personnel until removal is conducted under the direction of a SCAQMD approved Procedure 5 work plan drafted by a Certified Asbestos Consultant.

Remaining identified asbestos-containing material found to be in good condition is not considered a hazard, unless it is disturbed. Prior to the start of any activity, such as remodeling, demolition, or renovation, that might disturb this material, a Certified Asbestos Consultant should be contracted to design and monitor the project. A California-licensed asbestos contractor should be hired to complete the asbestos abatement procedures.

If you have any questions, please call Mr. Tim Galeana at 626-441-7050. We are glad we could be of service to you.

VI. DISCLAIMER/REPORT LIMITATIONS

All reports and recommendations are based on conditions and practices observed and information made available to Executive Environmental (EE) by the client and the designated sites/facilities on the days sampling was conducted. This report does not purport to set forth all hazards, nor to indicate that other hazards do not exist. No responsibility is assumed by EE for the control or correction of conditions or practices existing at the facilities, or at any other premises surveyed by EE, for and on the behalf of the client. Services provided by EE shall be governed by the standard of practice for professional services measured at the time those services are rendered.

All information contained in this report is proprietary and limited to the scope of services, parameters of the analytical methods used and the conditions present at the time of this inspection. Any references to quantities are considered estimates and are not to be construed as actual.

APPENDIX A – LABORATORY ANALYSIS REPORT



Please Reply To:

AmeriSci Los Angeles

24416 S. Main Street, Ste 308

Carson, California 90745

TEL: (310) 834-4868 • FAX: (310) 834-4772

LABORATORY ELECTRONIC TRANSMITTAL

To: Yesenia Galeana
Executive Environmental Services Corporatio

Fax #:

Email: info@execenv.com, ygaleana@execenv.com

From: Thu M. Nguyen

AmeriSci Job #: 923051248

Subject: PLM 5 day Results

Client Project: 23-Z0172-0078; Building B (MPR), C (Rooms 1 And 2), D (Room 3), E (Rooms 4-6), G (Rooms 9-11), H (Rooms 12-14), I (Rooms 15-17), J (Rooms 18-20), K (Rooms 21-23), (Report Amended 6/20/2023)

Date: Tuesday, June 20, 2023

Time: 11:03:55

Comments:

Number of Pages: _____
(including cover sheet)

NOTE: Attached report is to be considered preliminary until final review with accompanying analysis summary letter is issued.

CONFIDENTIALITY NOTICE: Unless otherwise indicated, the information contained in this communication is confidential information intended for use of the individual named above. If the reader of this communication is not the intended recipient, you are hereby notified that any dissemination, distribution or copying of this communication is prohibited. If you have received this communication in error, please immediately notify the sender by telephone and return the original message to the above address via the US Postal Service at our expense. Samples are disposed of in 60 days or unless otherwise instructed by the protocol or special instructions in writing. Thank you.

Certified Analysis Service 24 Hours A Day • 7 Days A Week Competitive Prices
visit our web site - www.amerisci.com

Boston • Los Angeles • New York • Richmond



AmeriSci Los Angeles

24416 S. Main Street, Ste 308
 Carson, California 90745
 TEL: (310) 834-4868 • FAX: (310) 834-4772

PLM Bulk Asbestos Report

Executive Environmental Services Corpor **Date Received** 05/15/23 **AmeriSci Job #** 923051248
 Attn: Yesenia Galeana **Date Examined** 05/20/23 **P.O. #**
 310 East Foothill Blvd. **Page** 1 of 42
 Suite 200
 Arcadia, CA 91006

RE: 23-Z0172-0078; Building B (MPR), C (Rooms 1 And 2), D (Room 3), E (Rooms 4-6), G (Rooms 9-11), H (Rooms 12-14), I (Rooms 15-17), J (Rooms 18-20), K (Rooms 21-23), (Report Amended 6/20/2023)

Client No. / HGA	Lab No.	Asbestos Present	Total % Asbestos
2305080078RK-01	923051248-01L1	No	NAD
Location: B201 (MPR), NW / 12 x 12 Random Hole Ceiling Tile And Mastic On Drywall / B201 (MPR), B202 (Foyer), B206 (Teachers Lounge)			(by CVES) by Thu M. Nguyen on 05/20/23
Analyst Description: White/Gray, Heterogeneous, Fibrous, Ceiling Tile Asbestos Types: Other Material: Cellulose 70%, Non-fibrous 30%			
2305080078RK-01	923051248-01L2	No	NAD
Location: B201 (MPR), NW / 12 x 12 Random Hole Ceiling Tile And Mastic On Drywall / B201 (MPR), B202 (Foyer), B206 (Teachers Lounge)			(by CVES) by Thu M. Nguyen on 05/20/23
Analyst Description: Dark Brown, Homogeneous, Non-Fibrous, Mastic Asbestos Types: Other Material: Non-fibrous 100%			
2305080078RK-02	923051248-02L1	No	NAD
Location: B201 (MPR), SW / 12 x 12 Random Hole Ceiling Tile And Mastic On Drywall			(by CVES) by Thu M. Nguyen on 05/20/23
Analyst Description: White/Brown, Heterogeneous, Fibrous, Ceiling Tile Asbestos Types: Other Material: Cellulose 75%, Non-fibrous 25%			
2305080078RK-02	923051248-02L2	No	NAD
Location: B201 (MPR), SW / 12 x 12 Random Hole Ceiling Tile And Mastic On Drywall			(by CVES) by Thu M. Nguyen on 05/20/23
Analyst Description: Dark Brown, Homogeneous, Non-Fibrous, Mastic Asbestos Types: Other Material: Non-fibrous 100%			
2305080078RK-03	923051248-03L1	No	NAD
Location: B206 (Teacher's Lounge), SW / 12 x 12 Random Hole Ceiling Tile And Mastic On Drywall			(by CVES) by Thu M. Nguyen on 05/20/23
Analyst Description: White/Brown, Heterogeneous, Fibrous, Ceiling Tile Asbestos Types: Other Material: Cellulose 75%, Non-fibrous 25%			

Client Name: Executive Environmental Services Corporation

PLM Bulk Asbestos Report

23-Z0172-0078; Building B (MPR), C (Rooms 1 And 2), D (Room 3), E (Rooms 4-6), G (Rooms 9-11), H (Rooms 12-14), I (Rooms 15-17), J (Rooms 18-20), K (Rooms 21-23), (Report Amended 6/20/2023)

Client No. / HGA	Lab No.	Asbestos Present	Total % Asbestos
2305080078RK-03	923051248-03L2	No	NAD
Location: B206 (Teacher's Lounge), SW / 12 x 12 Random Hole Ceiling Tile And Mastic On Drywall			(by CVES) by Thu M. Nguyen on 05/20/23
Analyst Description: Dark Brown, Homogeneous, Non-Fibrous, Mastic			
Asbestos Types:			
Other Material: Non-fibrous 100%			
2305080078RK-04	923051248-04	No	NAD
Location: B201 (MPR), West Wall / Drywall No Joint Compound (Behind 12 x 12 And 2 x 2 Tile) / B201 (MPR) Walls And Ceiling, B202 (Foyer), B206 (Teacher's Lounge) Ceiling			(by CVES) by Thu M. Nguyen on 05/20/23
Analyst Description: White, Homogeneous, Non-Fibrous, Drywall			
Asbestos Types:			
Other Material: Non-fibrous 100%			
2305080078RK-05	923051248-05	No	NAD
Location: B206 (Teacher's Lounge), SW / Drywall No Joint Compound (Behind 12 x 12 And 2 x 2 Tile)			(by CVES) by Thu M. Nguyen on 05/20/23
Analyst Description: White/Brown, Heterogeneous, Fibrous, Drywall			
Asbestos Types:			
Other Material: Cellulose 5%, Non-fibrous 95%			
2305080078RK-06	923051248-06	No	NAD
Location: B201(MPR), SE Ceiling / Drywall No Joint Compound (Behind 12 x 12 And 2 x 2 Tile)			(by CVES) by Thu M. Nguyen on 05/20/23
Analyst Description: White/Brown, Heterogeneous, Fibrous, Drywall			
Asbestos Types:			
Other Material: Cellulose 5%, Non-fibrous 95%			
2305080078RK-07	923051248-07L1	No	NAD
Location: B201 (MPR), West Wall / 2 x 2 Straight Hole Wall Tile And Mastic (On Drywall) / B201 (MPR) East And West Walls			(by CVES) by Thu M. Nguyen on 05/20/23
Analyst Description: Brown, Homogeneous, Fibrous, Ceiling Tile			
Asbestos Types:			
Other Material: Cellulose 65%, Non-fibrous 35%			
2305080078RK-07	923051248-07L2	No	NAD
Location: B201 (MPR), West Wall / 2 x 2 Straight Hole Wall Tile And Mastic (On Drywall) / B201 (MPR) East And West Walls			(by CVES) by Thu M. Nguyen on 05/20/23
Analyst Description: Dark Brown, Homogeneous, Non-Fibrous, Mastic			
Asbestos Types:			
Other Material: Non-fibrous 100%			

Client Name: Executive Environmental Services Corporation

PLM Bulk Asbestos Report

23-Z0172-0078; Building B (MPR), C (Rooms 1 And 2), D (Room 3), E (Rooms 4-6), G (Rooms 9-11), H (Rooms 12-14), I (Rooms 15-17), J (Rooms 18-20), K (Rooms 21-23), (Report Amended 6/20/2023)

Client No. / HGA	Lab No.	Asbestos Present	Total % Asbestos
2305080078RK-08	923051248-08L1	No	NAD
Location: B201 (MPR), East Wall / 2 x 2 Straight Hole Wall Tile And Mastic (On Drywall)			(by CVES) by Thu M. Nguyen on 05/20/23
Analyst Description: White/Brown, Heterogeneous, Fibrous, Ceiling Tile			
Asbestos Types:			
Other Material: Cellulose 75%, Non-fibrous 25%			
2305080078RK-08	923051248-08L2	No	NAD
Location: B201 (MPR), East Wall / 2 x 2 Straight Hole Wall Tile And Mastic (On Drywall)			(by CVES) by Thu M. Nguyen on 05/20/23
Analyst Description: Dark Brown, Homogeneous, Non-Fibrous, Mastic			
Asbestos Types:			
Other Material: Non-fibrous 100%			
2305080078RK-09	923051248-09L1	No	NAD
Location: B201 (MPR), East Wall / 2 x 2 Straight Hole Wall Tile And Mastic (On Drywall)			(by CVES) by Thu M. Nguyen on 05/20/23
Analyst Description: White/Brown, Heterogeneous, Fibrous, Ceiling Tile			
Asbestos Types:			
Other Material: Cellulose 75%, Non-fibrous 25%			
2305080078RK-09	923051248-09L2	No	NAD
Location: B201 (MPR), East Wall / 2 x 2 Straight Hole Wall Tile And Mastic (On Drywall)			(by CVES) by Thu M. Nguyen on 05/20/23
Analyst Description: Dark Brown, Homogeneous, Non-Fibrous, Mastic			
Asbestos Types:			
Other Material: Non-fibrous 100%			
2305080078RK-10	923051248-10	No	NAD
Location: B205 (Heater Room), North Wall / Plaster / B205 (Heater Room) Walls And Ceiling, B205B (Heater Room Mezzanine) Ceiling Debris On Wood Deck (100 SF), 120 SF Damage To Walls And Ceiling			(by CVES) by Thu M. Nguyen on 05/20/23
Analyst Description: Beige/Gray, Heterogeneous, Non-Fibrous, Cementitious, Plaster			
Asbestos Types:			
Other Material: Non-fibrous 100%			
2305080078RK-11	923051248-11	No	NAD
Location: B205 (Heater Room), West Wall / Plaster			(by CVES) by Thu M. Nguyen on 05/20/23
Analyst Description: Beige/Gray, Heterogeneous, Non-Fibrous, Cementitious, Plaster			
Asbestos Types:			
Other Material: Non-fibrous 100%			

Client Name: Executive Environmental Services Corporation

PLM Bulk Asbestos Report

23-Z0172-0078; Building B (MPR), C (Rooms 1 And 2), D (Room 3), E (Rooms 4-6), G (Rooms 9-11), H (Rooms 12-14), I (Rooms 15-17), J (Rooms 18-20), K (Rooms 21-23), (Report Amended 6/20/2023)

Client No. / HGA	Lab No.	Asbestos Present	Total % Asbestos
2305080078RK-12	923051248-12	No	NAD
Location: B205B (Heater Room Mezzanine), Ceiling Debris On Wood Deck / Plaster			(by CVES) by Thu M. Nguyen on 05/20/23
Analyst Description: Beige/Gray, Heterogeneous, Non-Fibrous, Cementitious, Plaster			
Asbestos Types:			
Other Material: Non-fibrous 100%			
2305080078RK-13	923051248-13	Yes	30%
Location: B205B (Heater Room Mezzanine), At Metal Duct Joint / Woven Expansion Joint (Remaining Material) / B205B (Heater Room Mezzanine Ducts At Wood Platform, Most Of Material Has Been Removed			(by CVES) by Thu M. Nguyen on 05/20/23
Analyst Description: White, Heterogeneous, Fibrous, Woven Expansion Joint			
Asbestos Types: Chrysotile 30.0 %			
Other Material: Cellulose 40%, Non-fibrous 30%			
2305080078RK-14	923051248-14	Yes	30%
Location: B205B (Heater Room Mezzanine), At Metal Duct Joint / Woven Expansion Joint (Remaining Material)			(by CVES) by Thu M. Nguyen on 05/20/23
Analyst Description: White, Heterogeneous, Fibrous, Woven Expansion Joint			
Asbestos Types: Chrysotile 30.0 %			
Other Material: Cellulose 40%, Non-fibrous 30%			
2305080078RK-15	923051248-15	Yes	30%
Location: B205B (Heater Room Mezzanine), At Metal Duct Joint / Woven Expansion Joint (Remaining Material)			(by CVES) by Thu M. Nguyen on 05/20/23
Analyst Description: White, Heterogeneous, Fibrous, Woven Expansion Joint			
Asbestos Types: Chrysotile 30.0 %			
Other Material: Cellulose 40%, Non-fibrous 30%			
2305080078RK-16	923051248-16L1	No	NAD
Location: B205 (Heater Room), NE / Canvas Duct Wrap Over Fiberglass / B205 (Heater Rooms) Ducts			(by CVES) by Thu M. Nguyen on 05/20/23
Analyst Description: Tan, Heterogeneous, Fibrous, Wrap			
Asbestos Types:			
Other Material: Cellulose 75%, Non-fibrous 25%			
2305080078RK-16	923051248-16L2	No	NAD
Location: B205 (Heater Room), NE / Canvas Duct Wrap Over Fiberglass / B205 (Heater Rooms) Ducts			(by CVES) by Thu M. Nguyen on 05/20/23
Analyst Description: Yellow, Heterogeneous, Fibrous, Fiberglass			
Asbestos Types:			
Other Material: Fibrous glass 95%, Non-fibrous 5%			

Client Name: Executive Environmental Services Corporation

PLM Bulk Asbestos Report

23-Z0172-0078; Building B (MPR), C (Rooms 1 And 2), D (Room 3), E (Rooms 4-6), G (Rooms 9-11), H (Rooms 12-14), I (Rooms 15-17), J (Rooms 18-20), K (Rooms 21-23), (Report Amended 6/20/2023)

Client No. / HGA	Lab No.	Asbestos Present	Total % Asbestos
2305080078RK-17	923051248-17L1	No	NAD
Location: B205 (Heater Room), North / Canvas Duct Wrap Over Fiberglass			(by CVES) by Thu M. Nguyen on 05/20/23
Analyst Description: Tan, Heterogeneous, Fibrous, Wrap			
Asbestos Types:			
Other Material: Cellulose 75%, Non-fibrous 25%			
2305080078RK-17	923051248-17L2	No	NAD
Location: B205 (Heater Room), North / Canvas Duct Wrap Over Fiberglass			(by CVES) by Thu M. Nguyen on 05/20/23
Analyst Description: Yellow, Heterogeneous, Fibrous, Fiberglass			
Asbestos Types:			
Other Material: Fibrous glass 95%, Non-fibrous 5%			
2305080078RK-18	923051248-18L1	No	NAD
Location: B205 (Heater Room), South / Canvas Duct Wrap Over Fiberglass			(by CVES) by Thu M. Nguyen on 05/20/23
Analyst Description: Tan, Heterogeneous, Fibrous, Canvas Wrap			
Asbestos Types:			
Other Material: Cellulose 75%, Non-fibrous 25%			
2305080078RK-18	923051248-18L2	No	NAD
Location: B205 (Heater Room), South / Canvas Duct Wrap Over Fiberglass			(by CVES) by Thu M. Nguyen on 05/20/23
Analyst Description: Yellow, Heterogeneous, Fibrous, Fiberglass			
Asbestos Types:			
Other Material: Fibrous glass 95%, Non-fibrous 5%			
2305080078RK-19	923051248-19	No	NAD
Location: B205 (Heater Room), North / Concrete Slab / B205 (Heater Room) Floor			(by CVES) by Thu M. Nguyen on 05/20/23
Analyst Description: Gray, Heterogeneous, Non-Fibrous, Cementitious, Concrete			
Asbestos Types:			
Other Material: Non-fibrous 100%			
2305080078RK-20	923051248-20	No	NAD
Location: B205 (Heater Room), NE / Concrete Slab			(by CVES) by Thu M. Nguyen on 05/20/23
Analyst Description: Gray, Heterogeneous, Non-Fibrous, Cementitious, Concrete			
Asbestos Types:			
Other Material: Non-fibrous 100%			

Client Name: Executive Environmental Services Corporation

PLM Bulk Asbestos Report

23-Z0172-0078; Building B (MPR), C (Rooms 1 And 2), D (Room 3), E (Rooms 4-6), G (Rooms 9-11), H (Rooms 12-14), I (Rooms 15-17), J (Rooms 18-20), K (Rooms 21-23), (Report Amended 6/20/2023)

Client No. / HGA	Lab No.	Asbestos Present	Total % Asbestos
2305080078RK-21	923051248-21	No	NAD
Location: B205 (Heater Room), West / Concrete Slab			(by CVES) by Thu M. Nguyen on 05/20/23
Analyst Description: Gray, Heterogeneous, Non-Fibrous, Cementitious, Concrete			
Asbestos Types:			
Other Material: Non-fibrous 100%			
2305080078RK-22	923051248-22L1	No	NAD
Location: C308 (Room 2), East / 12 x 12 Random Hole Ceiling Tile And Mastic (On Drywall) / C301 (Room 1), C308 (Room 2)			(by CVES) by Thu M. Nguyen on 05/20/23
Analyst Description: White/Brown, Heterogeneous, Fibrous, Ceiling Tile			
Asbestos Types:			
Other Material: Cellulose 75%, Non-fibrous 25%			
2305080078RK-22	923051248-22L2	No	NAD
Location: C308 (Room 2), East / 12 x 12 Random Hole Ceiling Tile And Mastic (On Drywall) / C301 (Room 1), C308 (Room 2)			(by CVES) by Thu M. Nguyen on 05/20/23
Analyst Description: Tan, Homogeneous, Non-Fibrous, Mastic			
Asbestos Types:			
Other Material: Non-fibrous 100%			
2305080078RK-23	923051248-23L1	No	NAD
Location: C308 (Room 2), South / 12 x 12 Random Hole Ceiling Tile And Mastic (On Drywall)			(by CVES) by Thu M. Nguyen on 05/20/23
Analyst Description: White/Brown, Heterogeneous, Fibrous, Ceiling Tile			
Asbestos Types:			
Other Material: Cellulose 75%, Non-fibrous 25%			
2305080078RK-23	923051248-23L2	No	NAD
Location: C308 (Room 2), South / 12 x 12 Random Hole Ceiling Tile And Mastic (On Drywall)			(by CVES) by Thu M. Nguyen on 05/20/23
Analyst Description: Tan, Homogeneous, Non-Fibrous, Mastic			
Asbestos Types:			
Other Material: Non-fibrous 100%			
2305080078RK-24	923051248-24L1	No	NAD
Location: C301 (Room 1), East / 12 x 12 Random Hole Ceiling Tile And Mastic (On Drywall)			(by CVES) by Thu M. Nguyen on 05/20/23
Analyst Description: White/Brown, Heterogeneous, Fibrous, Ceiling Tile			
Asbestos Types:			
Other Material: Cellulose 75%, Non-fibrous 25%			

Client Name: Executive Environmental Services Corporation

PLM Bulk Asbestos Report

23-Z0172-0078; Building B (MPR), C (Rooms 1 And 2), D (Room 3), E (Rooms 4-6), G (Rooms 9-11), H (Rooms 12-14), I (Rooms 15-17), J (Rooms 18-20), K (Rooms 21-23), (Report Amended 6/20/2023)

Client No. / HGA	Lab No.	Asbestos Present	Total % Asbestos
2305080078RK-24	923051248-24L2	No	NAD
Location: C301 (Room 1), East / 12 x 12 Random Hole Ceiling Tile And Mastic (On Drywall)			(by CVES) by Thu M. Nguyen on 05/20/23
Analyst Description: Tan, Homogeneous, Non-Fibrous, Mastic			
Asbestos Types:			
Other Material: Non-fibrous 100%			
2305080078RK-25	923051248-25	No	NAD
Location: C308 (Room 2), East / Drywall No Joint Compound (Behind 12 x 12 Tile) / C301 (Room 1), C308 (Room 2)			(by CVES) by Thu M. Nguyen on 05/20/23
Analyst Description: White/Brown, Heterogeneous, Fibrous, Drywall			
Asbestos Types:			
Other Material: Cellulose 5%, Non-fibrous 95%			
2305080078RK-26	923051248-26	No	NAD
Location: C308 (Room 2), South / Drywall No Joint Compound (Behind 12 x 12 Tile)			(by CVES) by Thu M. Nguyen on 05/20/23
Analyst Description: White/Brown, Heterogeneous, Fibrous, Drywall			
Asbestos Types:			
Other Material: Cellulose 5%, Non-fibrous 95%			
2305080078RK-27	923051248-27	No	NAD
Location: C301 (Room 1), East / Drywall No Joint Compound (Behind 12 x 12 Tile)			(by CVES) by Thu M. Nguyen on 05/20/23
Analyst Description: White/Brown, Heterogeneous, Fibrous, Drywall			
Asbestos Types:			
Other Material: Cellulose 5%, Non-fibrous 95%			
2305080078RK-28	923051248-28	No	NAD
Location: C308 (Room 2), South Wall / Rough Plaster / T-O Walls Ceilings Of C305 Storage And C304 (RR)			(by CVES) by Thu M. Nguyen on 05/20/23
Analyst Description: Pink/Beige/Grey, Heterogeneous, Non-Fibrous, Cementitious, Plaster			
Asbestos Types:			
Other Material: Non-fibrous 100%			
2305080078RK-29	923051248-29	No	NAD
Location: C305 (Storage), North Wall / Rough Plaster			(by CVES) by Thu M. Nguyen on 05/20/23
Analyst Description: Pink/Beige/Grey, Heterogeneous, Non-Fibrous, Cementitious, Plaster			
Asbestos Types:			
Other Material: Non-fibrous 100%			

Client Name: Executive Environmental Services Corporation

PLM Bulk Asbestos Report

23-Z0172-0078; Building B (MPR), C (Rooms 1 And 2), D (Room 3), E (Rooms 4-6), G (Rooms 9-11), H (Rooms 12-14), I (Rooms 15-17), J (Rooms 18-20), K (Rooms 21-23), (Report Amended 6/20/2023)

Client No. / HGA	Lab No.	Asbestos Present	Total % Asbestos
2305080078RK-30	923051248-30	No	NAD
Location: C305 (Storage), West Wall / Rough Plaster			(by CVES) by Thu M. Nguyen on 05/20/23
Analyst Description: Pink/Beige/Grey, Heterogeneous, Non-Fibrous, Cementitious, Plaster			
Asbestos Types:			
Other Material: Non-fibrous 100%			
2305080078RK-31	923051248-31	No	NAD
Location: C301 (Room 1), North Wall / Rough Plaster			(by CVES) by Thu M. Nguyen on 05/20/23
Analyst Description: Beige/Gray, Heterogeneous, Non-Fibrous, Cementitious, Plaster			
Asbestos Types:			
Other Material: Non-fibrous 100%			
2305080078RK-32	923051248-32	No	NAD
Location: C303 (RR), South Wall / Rough Plaster			(by CVES) by Thu M. Nguyen on 05/20/23
Analyst Description: Beige/Gray, Heterogeneous, Non-Fibrous, Cementitious, Plaster			
Asbestos Types:			
Other Material: Non-fibrous 100%			
2305080078RK-33	923051248-33	No	NAD
Location: Exterior, East Side North Pad / Concrete Pad / Exterior East Side Condenser Pads			(by CVES) by Thu M. Nguyen on 05/20/23
Analyst Description: Gray, Heterogeneous, Non-Fibrous, Cementitious, Concrete			
Asbestos Types:			
Other Material: Non-fibrous 100%			
2305080078RK-34	923051248-34	No	NAD
Location: Exterior, East Side North Pad / Concrete Pad			(by CVES) by Thu M. Nguyen on 05/20/23
Analyst Description: Gray, Heterogeneous, Non-Fibrous, Cementitious, Concrete			
Asbestos Types:			
Other Material: Non-fibrous 100%			
2305080078RK-35	923051248-35	No	NAD
Location: Exterior, East Side South Pad / Concrete Pad			(by CVES) by Thu M. Nguyen on 05/20/23
Analyst Description: Gray, Heterogeneous, Non-Fibrous, Cementitious, Concrete			
Asbestos Types:			
Other Material: Non-fibrous 100%			

PLM Bulk Asbestos Report

23-Z0172-0078; Building B (MPR), C (Rooms 1 And 2), D (Room 3), E (Rooms 4-6), G (Rooms 9-11), H (Rooms 12-14), I (Rooms 15-17), J (Rooms 18-20), K (Rooms 21-23), (Report Amended 6/20/2023)

Client No. / HGA	Lab No.	Asbestos Present	Total % Asbestos
2305090078RK-36	923051248-36	No	NAD
Location: Exterior East Side, On Metal Cover Of North Condenser / Exterior Texture Coat / East Exterior On Metal Conduits And Conduit Covers Associated With Condenser Units			(by CVES) by Thu M. Nguyen on 05/20/23
Analyst Description: Tan, Heterogeneous, Non-Fibrous, Texture Asbestos Types: Other Material: Non-fibrous 100%			
2305090078RK-37	923051248-37	No	NAD
Location: Exterior East Side, On Metal Conduit Of North Condenser / Exterior Texture Coat			(by CVES) by Thu M. Nguyen on 05/20/23
Analyst Description: Tan, Heterogeneous, Non-Fibrous, Texture Asbestos Types: Other Material: Non-fibrous 100%			
2305090078RK-38	923051248-38	No	NAD
Location: Exterior East Side, On Metal Cover Of South Condenser / Exterior Texture Coat			(by CVES) by Thu M. Nguyen on 05/20/23
Analyst Description: Tan, Heterogeneous, Non-Fibrous, Texture Asbestos Types: Other Material: Non-fibrous 100%			
2305090078RK-39	923051248-39	No	NAD
Location: Roof, South / Roof Core (On Wood Deck) / T-O Roof			(by CVES) by Thu M. Nguyen on 05/20/23
Analyst Description: Gray/Black, Heterogeneous, Fibrous, Roofing Asbestos Types: Other Material: Cellulose 15%, Fibrous glass 10%, Non-fibrous 75%			
2305090078RK-40	923051248-40	No	NAD
Location: Roof, Center / Roof Core (On Wood Deck)			(by CVES) by Thu M. Nguyen on 05/20/23
Analyst Description: Gray/Black, Heterogeneous, Fibrous, Roofing Asbestos Types: Other Material: Cellulose 15%, Fibrous glass 10%, Non-fibrous 75%			
2305090078RK-41	923051248-41	No	NAD
Location: Roof, North / Roof Core (On Wood Deck)			(by CVES) by Thu M. Nguyen on 05/20/23
Analyst Description: Gray/Black, Heterogeneous, Fibrous, Roofing Asbestos Types: Other Material: Cellulose 15%, Fibrous glass 10%, Non-fibrous 75%			

PLM Bulk Asbestos Report

23-Z0172-0078; Building B (MPR), C (Rooms 1 And 2), D (Room 3), E (Rooms 4-6), G (Rooms 9-11), H (Rooms 12-14), I (Rooms 15-17), J (Rooms 18-20), K (Rooms 21-23), (Report Amended 6/20/2023)

Client No. / HGA	Lab No.	Asbestos Present	Total % Asbestos
2305090078RK-42	923051248-42	No	NAD
Location: Roof, West At Roof Jack / Roof Mastic (Behind White Coating) / T-O Roof Jacks			(by CVES) by Thu M. Nguyen on 05/20/23
Analyst Description: White/Black, Heterogeneous, Non-Fibrous, Roofing Mastic			
Asbestos Types:			
Other Material: Non-fibrous 100%			
2305090078RK-43	923051248-43	No	NAD
Location: Roof, Center At Roof Jack / Roof Mastic (Behind White Coating)			(by CVES) by Thu M. Nguyen on 05/20/23
Analyst Description: White/Black, Heterogeneous, Non-Fibrous, Roofing Mastic			
Asbestos Types:			
Other Material: Non-fibrous 100%			
2305090078RK-44	923051248-44	No	NAD
Location: Roof, NE At Roof Jack / Roof Mastic (Behind White Coating)			(by CVES) by Thu M. Nguyen on 05/20/23
Analyst Description: White/Black, Heterogeneous, Non-Fibrous, Roofing Mastic			
Asbestos Types:			
Other Material: Non-fibrous 100%			
2305090078RK-45	923051248-45L1	No	NAD
Location: D401 (Room 3), West / 12 x 12 Random Hole Ceiling Tile And Mastic (On Drywall) / D401 (Room 3) Ceiling			(by CVES) by Thu M. Nguyen on 05/20/23
Analyst Description: Brown, Heterogeneous, Fibrous, Ceiling Tile			
Asbestos Types:			
Other Material: Cellulose 80%, Non-fibrous 20%			
2305090078RK-45	923051248-45L2	No	NAD
Location: D401 (Room 3), West / 12 x 12 Random Hole Ceiling Tile And Mastic (On Drywall) / D401 (Room 3) Ceiling			(by CVES) by Thu M. Nguyen on 05/20/23
Analyst Description: Tan, Homogeneous, Non-Fibrous, Mastic			
Asbestos Types:			
Other Material: Non-fibrous 100%			
2305090078RK-46	923051248-46L1	No	NAD
Location: D401 (Room 3), NW / 12 x 12 Random Hole Ceiling Tile And Mastic (On Drywall)			(by CVES) by Thu M. Nguyen on 05/20/23
Analyst Description: Brown, Heterogeneous, Fibrous, Ceiling Tile			
Asbestos Types:			
Other Material: Cellulose 80%, Non-fibrous 20%			

PLM Bulk Asbestos Report

23-Z0172-0078; Building B (MPR), C (Rooms 1 And 2), D (Room 3), E (Rooms 4-6), G (Rooms 9-11), H (Rooms 12-14), I (Rooms 15-17), J (Rooms 18-20), K (Rooms 21-23), (Report Amended 6/20/2023)

Client No. / HGA	Lab No.	Asbestos Present	Total % Asbestos
2305090078RK-46	923051248-46L2	No	NAD
Location: D401 (Room 3), NW / 12 x 12 Random Hole Ceiling Tile And Mastic (On Drywall)			(by CVES) by Thu M. Nguyen on 05/20/23
Analyst Description: Dark Brown, Homogeneous, Non-Fibrous, Mastic			
Asbestos Types:			
Other Material: Non-fibrous 100%			
2305090078RK-47	923051248-47L1	No	NAD
Location: D401 (Room 3), North / 12 x 12 Random Hole Ceiling Tile And Mastic (On Drywall)			(by CVES) by Thu M. Nguyen on 05/20/23
Analyst Description: Brown, Homogeneous, Fibrous, Ceiling Tile			
Asbestos Types:			
Other Material: Cellulose 20%, Non-fibrous 80%			
2305090078RK-47	923051248-47L2	No	NAD
Location: D401 (Room 3), North / 12 x 12 Random Hole Ceiling Tile And Mastic (On Drywall)			(by CVES) by Thu M. Nguyen on 05/20/23
Analyst Description: Dark Brown, Homogeneous, Non-Fibrous, Mastic			
Asbestos Types:			
Other Material: Non-fibrous 100%			
2305090078RK-48	923051248-48	No	NAD
Location: D401 (Room 3), West Ceiling / Drywall No Joint Compound (Behind 12 x 12 Tile) / D401 (Room 3) Ceiling			(by CVES) by Thu M. Nguyen on 05/20/23
Analyst Description: White/Brown, Heterogeneous, Fibrous, Drywall			
Asbestos Types:			
Other Material: Cellulose 5%, Non-fibrous 95%			
2305090078RK-49	923051248-49	No	NAD
Location: D401 (Room 3), NW Ceiling / Drywall No Joint Compound (Behind 12 x 12 Tile)			(by CVES) by Thu M. Nguyen on 05/20/23
Analyst Description: White/Brown, Heterogeneous, Fibrous, Drywall			
Asbestos Types:			
Other Material: Cellulose 5%, Non-fibrous 95%			
2305090078RK-50	923051248-50	No	NAD
Location: D401 (Room 3), North Ceiling / Drywall No Joint Compound (Behind 12 x 12 Tile)			(by CVES) by Thu M. Nguyen on 05/20/23
Analyst Description: White/Brown, Heterogeneous, Fibrous, Drywall			
Asbestos Types:			
Other Material: Cellulose 5%, Non-fibrous 95%			

PLM Bulk Asbestos Report

23-Z0172-0078; Building B (MPR), C (Rooms 1 And 2), D (Room 3), E (Rooms 4-6), G (Rooms 9-11), H (Rooms 12-14), I (Rooms 15-17), J (Rooms 18-20), K (Rooms 21-23), (Report Amended 6/20/2023)

Client No. / HGA	Lab No.	Asbestos Present	Total % Asbestos
2305090078RK-51	923051248-51	No	NAD
Location: D401 (Room 3), West Wall / Rough Plaster / T-O Walls Ceilings Of RRs And D402 Storage			(by CVES) by Thu M. Nguyen on 05/20/23
Analyst Description: Tan/Grey, Heterogeneous, Non-Fibrous, Cementitious, Plaster			
Asbestos Types:			
Other Material: Non-fibrous 100%			
2305090078RK-52	923051248-52	No	NAD
Location: D401 (Room 3), East Wall Near Sink Area / Rough Plaster			(by CVES) by Thu M. Nguyen on 05/20/23
Analyst Description: Green/Grey, Heterogeneous, Non-Fibrous, Cementitious, Plaster			
Asbestos Types:			
Other Material: Non-fibrous 100%			
2305090078RK-53	923051248-53	No	NAD
Location: D401 (Room 3), East Wall / Rough Plaster			(by CVES) by Thu M. Nguyen on 05/20/23
Analyst Description: Beige/Gray, Heterogeneous, Non-Fibrous, Cementitious, Plaster			
Asbestos Types:			
Other Material: Non-fibrous 100%			
2305090078RK-54	923051248-54	No	NAD
Location: Exterior, North Side Pad / Concrete Pad (On Asphalt) / Exterior North Side Pad At Condenser Unit			(by CVES) by Thu M. Nguyen on 05/20/23
Analyst Description: Gray, Heterogeneous, Non-Fibrous, Cementitious, Concrete			
Asbestos Types:			
Other Material: Non-fibrous 100%			
2305090078RK-55	923051248-55	No	NAD
Location: Exterior, North Side Pad / Concrete Pad (On Asphalt)			(by CVES) by Thu M. Nguyen on 05/20/23
Analyst Description: Gray, Heterogeneous, Non-Fibrous, Cementitious, Concrete			
Asbestos Types:			
Other Material: Non-fibrous 100%			
2305090078RK-56	923051248-56	No	NAD
Location: Exterior, North Side Pad / Concrete Pad (On Asphalt)			(by CVES) by Thu M. Nguyen on 05/20/23
Analyst Description: Gray, Heterogeneous, Non-Fibrous, Cementitious, Concrete			
Asbestos Types:			
Other Material: Non-fibrous 100%			

PLM Bulk Asbestos Report

23-Z0172-0078; Building B (MPR), C (Rooms 1 And 2), D (Room 3), E (Rooms 4-6), G (Rooms 9-11), H (Rooms 12-14), I (Rooms 15-17), J (Rooms 18-20), K (Rooms 21-23), (Report Amended 6/20/2023)

Client No. / HGA	Lab No.	Asbestos Present	Total % Asbestos
2305090078RK-57	923051248-57	No	NAD
Location: Exterior, North Side Around Pad / Asphalt Paving / Exterior North Side Paving Around Condenser Pad			(by CVES) by Thu M. Nguyen on 05/20/23
Analyst Description: Black, Heterogeneous, Non-Fibrous, Cementitious, Asphalt Asbestos Types: Other Material: Non-fibrous 100%			
2305090078RK-58	923051248-58	No	NAD
Location: Exterior, North Side Around Pad / Asphalt Paving			(by CVES) by Thu M. Nguyen on 05/20/23
Analyst Description: Black, Heterogeneous, Non-Fibrous, Cementitious, Asphalt Asbestos Types: Other Material: Non-fibrous 100%			
2305090078RK-59	923051248-59	No	NAD
Location: Exterior, North Side Around Pad / Asphalt Paving			(by CVES) by Thu M. Nguyen on 05/20/23
Analyst Description: Black, Heterogeneous, Non-Fibrous, Cementitious, Asphalt Asbestos Types: Other Material: Non-fibrous 100%			
2305090078RK-60	923051248-60	No	NAD
Location: Exterior, North Side On Metal Conduit Cover / Exterior Texture Coat / Exterior North Side On Metal Conduit Cover And Conduits Associated With Condenser Unit			(by CVES) by Thu M. Nguyen on 05/20/23
Analyst Description: Tan, Heterogeneous, Non-Fibrous, Texture Coat Asbestos Types: Other Material: Non-fibrous 100%			
2305090078RK-61	923051248-61	No	NAD
Location: Exterior, North Side On Metal Conduit Cover / Exterior Texture Coat			(by CVES) by Thu M. Nguyen on 05/20/23
Analyst Description: Tan, Heterogeneous, Non-Fibrous, Texture Coat Asbestos Types: Other Material: Non-fibrous 100%			
2305090078RK-62	923051248-62	No	NAD
Location: Exterior, North Side On Metal Conduit / Exterior Texture Coat			(by CVES) by Thu M. Nguyen on 05/20/23
Analyst Description: Tan, Heterogeneous, Non-Fibrous, Texture Coat Asbestos Types: Other Material: Non-fibrous 100%			

PLM Bulk Asbestos Report

23-Z0172-0078; Building B (MPR), C (Rooms 1 And 2), D (Room 3), E (Rooms 4-6), G (Rooms 9-11), H (Rooms 12-14), I (Rooms 15-17), J (Rooms 18-20), K (Rooms 21-23), (Report Amended 6/20/2023)

Client No. / HGA	Lab No.	Asbestos Present	Total % Asbestos
2305090078RK-63	923051248-63	No	NAD
Location: Roof, West / Roof Core (On Wood Deck) / T-O Roof			(by CVES) by Thu M. Nguyen on 05/20/23
Analyst Description: Gray/Black, Heterogeneous, Fibrous, Roofing			
Asbestos Types:			
Other Material: Cellulose 10%, Fibrous glass 5%, Non-fibrous 85%			
2305090078RK-64	923051248-64	No	NAD
Location: Roof, Center / Roof Core (On Wood Deck)			(by CVES) by Thu M. Nguyen on 05/20/23
Analyst Description: Gray/Black, Heterogeneous, Fibrous, Roofing			
Asbestos Types:			
Other Material: Cellulose 10%, Fibrous glass 5%, Non-fibrous 85%			
2305090078RK-65	923051248-65	No	NAD
Location: Roof, East / Roof Core (On Wood Deck)			(by CVES) by Thu M. Nguyen on 05/20/23
Analyst Description: Gray/Black, Heterogeneous, Fibrous, Roofing			
Asbestos Types:			
Other Material: Cellulose 10%, Fibrous glass 5%, Non-fibrous 85%			
2305090078RK-66	923051248-66	No	NAD
Location: Roof, SW Roof Jack / Roof Mastic (Behind White Coating) / T-O Roof Jacks			(by CVES) by Thu M. Nguyen on 05/20/23
Analyst Description: White/Black, Heterogeneous, Non-Fibrous, Roofing Mastic			
Asbestos Types:			
Other Material: Non-fibrous 100%			
2305090078RK-67	923051248-67	No	NAD
Location: Roof, SW Roof Jack / Roof Mastic (Behind White Coating)			(by CVES) by Thu M. Nguyen on 05/20/23
Analyst Description: White/Black, Homogeneous, Non-Fibrous, Roofing Mastic			
Asbestos Types:			
Other Material: Non-fibrous 100%			
2305090078RK-68	923051248-68	No	NAD
Location: Roof, NW Roof Jack / Roof Mastic (Behind White Coating)			(by CVES) by Thu M. Nguyen on 05/20/23
Analyst Description: White/Black, Homogeneous, Non-Fibrous, Roofing Mastic			
Asbestos Types:			
Other Material: Non-fibrous 100%			

Client Name: Executive Environmental Services Corporation

PLM Bulk Asbestos Report

23-Z0172-0078; Building B (MPR), C (Rooms 1 And 2), D (Room 3), E (Rooms 4-6), G (Rooms 9-11), H (Rooms 12-14), I (Rooms 15-17), J (Rooms 18-20), K (Rooms 21-23), (Report Amended 6/20/2023)

Client No. / HGA	Lab No.	Asbestos Present	Total % Asbestos
2305090078RK-69	923051248-69L1	No	NAD
Location: E501 (Room 6), NW / 12 x 12 Random Hole Ceiling Tile And Mastic (On Drywall) / E501 (Room 6), E502 (Room 5), E503 (Room 4) Ceilings			(by CVES) by Thu M. Nguyen on 05/20/23
Analyst Description: White/Brown, Heterogeneous, Fibrous, Ceiling Tile			
Asbestos Types:			
Other Material: Cellulose 80%, Non-fibrous 20%			
2305090078RK-69	923051248-69L2	No	NAD
Location: E501 (Room 6), NW / 12 x 12 Random Hole Ceiling Tile And Mastic (On Drywall) / E501 (Room 6), E502 (Room 5), E503 (Room 4) Ceilings			(by CVES) by Thu M. Nguyen on 05/20/23
Analyst Description: Tan, Homogeneous, Non-Fibrous, Mastic			
Asbestos Types:			
Other Material: Non-fibrous 100%			
2305090078RK-70	923051248-70L1	No	NAD
Location: E502 (Room 5), NW / 12 x 12 Random Hole Ceiling Tile And Mastic (On Drywall)			(by CVES) by Thu M. Nguyen on 05/20/23
Analyst Description: White/Brown, Heterogeneous, Fibrous, Ceiling Tile			
Asbestos Types:			
Other Material: Cellulose 80%, Non-fibrous 20%			
2305090078RK-70	923051248-70L2	No	NAD
Location: E502 (Room 5), NW / 12 x 12 Random Hole Ceiling Tile And Mastic (On Drywall)			(by CVES) by Thu M. Nguyen on 05/20/23
Analyst Description: Tan, Homogeneous, Non-Fibrous, Mastic			
Asbestos Types:			
Other Material: Non-fibrous 100%			
2305090078RK-71	923051248-71L1	No	NAD
Location: E503 (Room 4), NW / 12 x 12 Random Hole Ceiling Tile And Mastic (On Drywall)			(by CVES) by Thu M. Nguyen on 05/20/23
Analyst Description: White/Brown, Heterogeneous, Fibrous, Ceiling Tile			
Asbestos Types:			
Other Material: Cellulose 80%, Non-fibrous 20%			
2305090078RK-71	923051248-71L2	No	NAD
Location: E503 (Room 4), NW / 12 x 12 Random Hole Ceiling Tile And Mastic (On Drywall)			(by CVES) by Thu M. Nguyen on 05/20/23
Analyst Description: Tan, Homogeneous, Non-Fibrous, Mastic			
Asbestos Types:			
Other Material: Non-fibrous 100%			

Client Name: Executive Environmental Services Corporation

PLM Bulk Asbestos Report

23-Z0172-0078; Building B (MPR), C (Rooms 1 And 2), D (Room 3), E (Rooms 4-6), G (Rooms 9-11), H (Rooms 12-14), I (Rooms 15-17), J (Rooms 18-20), K (Rooms 21-23), (Report Amended 6/20/2023)

Client No. / HGA	Lab No.	Asbestos Present	Total % Asbestos
2305090078RK-72	923051248-72	No	NAD
Location: E501 (Room 6), NW / Drywall No Joint Compound (Behind 12 x 12 Tile) / E501 (Room 6), E502 (Room 5), E503 (Room 4) Ceilings			(by CVES) by Thu M. Nguyen on 05/20/23
Analyst Description: White/Brown, Heterogeneous, Fibrous, Drywall			
Asbestos Types:			
Other Material: Cellulose 5%, Non-fibrous 95%			
2305090078RK-73	923051248-73	No	NAD
Location: E502 (Room 5), NW / Drywall No Joint Compound (Behind 12 x 12 Tile)			(by CVES) by Thu M. Nguyen on 05/20/23
Analyst Description: White/Brown, Heterogeneous, Fibrous, Drywall			
Asbestos Types:			
Other Material: Cellulose 5%, Non-fibrous 95%			
2305090078RK-74	923051248-74	No	NAD
Location: E503 (Room 4), NW / Drywall No Joint Compound (Behind 12 x 12 Tile)			(by CVES) by Thu M. Nguyen on 05/20/23
Analyst Description: White/Brown, Heterogeneous, Fibrous, Drywall			
Asbestos Types:			
Other Material: Cellulose 5%, Non-fibrous 95%			
2305090078RK-75	923051248-75	No	NAD
Location: E503 (Room 4), South Wall / Rough Plaster / E501 (Room 6), E502 (Room 5), E503 (Room 4) - North And South Walls			(by CVES) by Rosa E. Pena on 05/21/23
Analyst Description: Grey, Heterogeneous, Non-Fibrous, Cementitious, Plaster			
Asbestos Types:			
Other Material: Non-fibrous 100%			
2305090078RK-76	923051248-76	No	NAD
Location: E503 (Room 4), North Wall / Rough Plaster			(by CVES) by Rosa E. Pena on 05/21/23
Analyst Description: Grey, Heterogeneous, Non-Fibrous, Cementitious, Plaster			
Asbestos Types:			
Other Material: Non-fibrous 100%			
2305090078RK-77	923051248-77	No	NAD
Location: E502 (Room 5), North Wall / Rough Plaster			(by CVES) by Rosa E. Pena on 05/21/23
Analyst Description: Grey, Heterogeneous, Non-Fibrous, Cementitious, Plaster			
Asbestos Types:			
Other Material: Non-fibrous 100%			

PLM Bulk Asbestos Report

23-Z0172-0078; Building B (MPR), C (Rooms 1 And 2), D (Room 3), E (Rooms 4-6), G (Rooms 9-11), H (Rooms 12-14), I (Rooms 15-17), J (Rooms 18-20), K (Rooms 21-23), (Report Amended 6/20/2023)

Client No. / HGA	Lab No.	Asbestos Present	Total % Asbestos
2305090078RK-78 Location: E502 (Room 5) South Wall / Rough Plaster	923051248-78	No	NAD (by CVES) by Rosa E. Pena on 05/21/23
Analyst Description: Grey, Heterogeneous, Non-Fibrous, Cementitious, Plaster			
Asbestos Types:			
Other Material: Non-fibrous 100%			
2305090078RK-79 Location: E501 (Room 6), North Wall / Rough Plaster	923051248-79	No	NAD (by CVES) by Rosa E. Pena on 05/21/23
Analyst Description: Grey, Heterogeneous, Non-Fibrous, Cementitious, Plaster			
Asbestos Types:			
Other Material: Non-fibrous 100%			
2305090078RK-80 Location: Exterior West Side, South Pad / Concrete Pad / Exterior West Side Condenser Pads	923051248-80	No	NAD (by CVES) by Rosa E. Pena on 05/21/23
Analyst Description: Grey, Homogeneous, Non-Fibrous, Cementitious, Concrete			
Asbestos Types:			
Other Material: Non-fibrous 100%			
2305090078RK-81 Location: Exterior West Side, Center Pad / Concrete Pad	923051248-81	No	NAD (by CVES) by Rosa E. Pena on 05/21/23
Analyst Description: Grey, Homogeneous, Non-Fibrous, Cementitious, Concrete			
Asbestos Types:			
Other Material: Non-fibrous 100%			
2305090078RK-82 Location: Exterior West Side, North Pad / Concrete Pad	923051248-82	No	NAD (by CVES) by Rosa E. Pena on 05/21/23
Analyst Description: Grey, Homogeneous, Non-Fibrous, Cementitious, Concrete			
Asbestos Types:			
Other Material: Non-fibrous 100%			
2305090078RK-83 Location: Exterior West Side, Metal Cover At South Condenser / Exterior Texture Coat / Exterior West Side On Metal Conduit Covers And Conduits Associated With Condenser Units	923051248-83	No	NAD (by CVES) by Rosa E. Pena on 05/21/23
Analyst Description: Grey, Homogeneous, Non-Fibrous, Texture Coat			
Asbestos Types:			
Other Material: Non-fibrous 100%			

PLM Bulk Asbestos Report

23-Z0172-0078; Building B (MPR), C (Rooms 1 And 2), D (Room 3), E (Rooms 4-6), G (Rooms 9-11), H (Rooms 12-14), I (Rooms 15-17), J (Rooms 18-20), K (Rooms 21-23), (Report Amended 6/20/2023)

Client No. / HGA	Lab No.	Asbestos Present	Total % Asbestos
2305090078RK-84	923051248-84	No	NAD
Location: Exterior West Side, Metal Cover At Center Condenser / Exterior Texture Coat			(by CVES) by Rosa E. Pena on 05/21/23
Analyst Description: Grey, Homogeneous, Non-Fibrous, Texture Coat			
Asbestos Types:			
Other Material: Non-fibrous 100%			
2305090078RK-85	923051248-85	No	NAD
Location: Exterior West Side, Metal Conduit At North Condenser / Exterior Texture Coat			(by CVES) by Rosa E. Pena on 05/21/23
Analyst Description: Grey, Homogeneous, Non-Fibrous, Texture Coat			
Asbestos Types:			
Other Material: Non-fibrous 100%			
2305090078RK-86	923051248-86	No	NAD
Location: Roof, South / Roof Core (On Wood Deck) / T-O Roof			(by CVES) by Rosa E. Pena on 05/21/23
Analyst Description: White/Black, Homogeneous, Fibrous, Roofing			
Asbestos Types:			
Other Material: Cellulose 5%, Fibrous glass 10%, Non-fibrous 85%			
2305090078RK-87	923051248-87	No	NAD
Location: Roof, Center / Roof Core (On Wood Deck)			(by CVES) by Rosa E. Pena on 05/21/23
Analyst Description: White/Black, Homogeneous, Fibrous, Roofing			
Asbestos Types:			
Other Material: Cellulose 5%, Fibrous glass 10%, Non-fibrous 85%			
2305090078RK-88	923051248-88	No	NAD
Location: Roof, North / Roof Core (On Wood Deck)			(by CVES) by Rosa E. Pena on 05/21/23
Analyst Description: White/Black, Homogeneous, Fibrous, Roofing			
Asbestos Types:			
Other Material: Cellulose 5%, Fibrous glass 10%, Non-fibrous 85%			
2305090078RK-89	923051248-89	No	NAD
Location: Roof, SE Roof Jack / Roof Mastic (Behind White Coating) / T-O Roof Jacks			(by CVES) by Rosa E. Pena on 05/21/23
Analyst Description: White/Black, Homogeneous, Fibrous, Roofing Mastic			
Asbestos Types:			
Other Material: Cellulose 4%, Non-fibrous 96%			

Client Name: Executive Environmental Services Corporation

PLM Bulk Asbestos Report

23-Z0172-0078; Building B (MPR), C (Rooms 1 And 2), D (Room 3), E (Rooms 4-6), G (Rooms 9-11), H (Rooms 12-14), I (Rooms 15-17), J (Rooms 18-20), K (Rooms 21-23), (Report Amended 6/20/2023)

Client No. / HGA	Lab No.	Asbestos Present	Total % Asbestos
2305090078RK-90	923051248-90	No	NAD
Location: Roof, East Roof Jack / Roof Mastic (Behind White Coating)			(by CVES) by Rosa E. Pena on 05/21/23
Analyst Description: White/Black, Homogeneous, Fibrous, Roofing Mastic			
Asbestos Types:			
Other Material: Cellulose 4%, Non-fibrous 96%			
2305090078RK-91	923051248-91	No	NAD
Location: Roof, NE Roof Jack / Roof Mastic (Behind White Coating)			(by CVES) by Rosa E. Pena on 05/21/23
Analyst Description: White/Black, Homogeneous, Fibrous, Roofing Mastic			
Asbestos Types:			
Other Material: Cellulose 5%, Non-fibrous 95%			
2305100078RK-92	923051248-92L1	No	NAD
Location: G703 (Room 9), SE / 12X12 Random Hole Ceiling Tile And Mastic (On Drywall) / G703 (Room 9), G702 (Room 10), G701 (Room 11) Ceilings			(by CVES) by Patricia Weakley on 05/20/23
Analyst Description: Yellow, Homogeneous, Fibrous, Ceiling Tile			
Asbestos Types:			
Other Material: Cellulose 98%, Non-fibrous 2%			
2305100078RK-92	923051248-92L2	No	NAD
Location: G703 (Room 9), SE / 12X12 Random Hole Ceiling Tile And Mastic (On Drywall) / G703 (Room 9), G702 (Room 10), G701 (Room 11) Ceilings			(by CVES) by Rosa E. Pena on 05/21/23
Analyst Description: Tan, Homogeneous, Non-Fibrous, Mastic			
Asbestos Types:			
Other Material: Non-fibrous 100%			
2305100078RK-93	923051248-93L1	No	NAD
Location: G702 (Room 10), SE / 12X12 Random Hole Ceiling Tile And Mastic (On Drywall)			(by CVES) by Patricia Weakley on 05/20/23
Analyst Description: Yellow, Homogeneous, Fibrous, Ceiling Tile			
Asbestos Types:			
Other Material: Cellulose 98%, Non-fibrous 2%			
2305100078RK-93	923051248-93L2	No	NAD
Location: G702 (Room 10), SE / 12X12 Random Hole Ceiling Tile And Mastic (On Drywall)			(by CVES) by Rosa E. Pena on 05/21/23
Analyst Description: Tan, Homogeneous, Non-Fibrous, Mastic			
Asbestos Types:			
Other Material: Non-fibrous 100%			

PLM Bulk Asbestos Report

23-Z0172-0078; Building B (MPR), C (Rooms 1 And 2), D (Room 3), E (Rooms 4-6), G (Rooms 9-11), H (Rooms 12-14), I (Rooms 15-17), J (Rooms 18-20), K (Rooms 21-23), (Report Amended 6/20/2023)

Client No. / HGA	Lab No.	Asbestos Present	Total % Asbestos
2305100078RK-94	923051248-94L1	No	NAD
Location: G701 (Room 11), NW / 12X12 Random Hole Ceiling Tile And Mastic (On Drywall)			(by CVES) by Patricia Weakley on 05/20/23
Analyst Description: Gray/Yellow, Homogeneous, Fibrous, Ceiling Tile			
Asbestos Types:			
Other Material: Cellulose 65%, Fibrous glass 20%, Non-fibrous 15%			
2305100078RK-94	923051248-94L2	No	NAD
Location: G701 (Room 11), NW / 12X12 Random Hole Ceiling Tile And Mastic (On Drywall)			(by CVES) by Rosa E. Pena on 05/21/23
Analyst Description: Tan, Homogeneous, Non-Fibrous, Mastic			
Asbestos Types:			
Other Material: Non-fibrous 100%			
2305100078RK-95	923051248-95	No	NAD
Location: G703 (Room 9), SE / Drywall No Joint Compound (Behind 12x12 Ceiling Tile) / G703 (Room 9), G702 (Room 10), G701 (Room 11) Ceilings			(by CVES) by Patricia Weakley on 05/20/23
Analyst Description: White, Homogeneous, Fibrous, Drywall			
Asbestos Types:			
Other Material: Cellulose 5%, Non-fibrous 95%			
2305100078RK-96	923051248-96	No	NAD
Location: G702 (Room 10), SE / Drywall No Joint Compound (Behind 12x12 Ceiling Tile)			(by CVES) by Patricia Weakley on 05/20/23
Analyst Description: White, Homogeneous, Fibrous, Drywall			
Asbestos Types:			
Other Material: Cellulose 5%, Non-fibrous 95%			
2305100078RK-97	923051248-97	No	NAD
Location: G701 (Room 11), NW / Drywall No Joint Compound (Behind 12x12 Ceiling Tile)			(by CVES) by Patricia Weakley on 05/20/23
Analyst Description: White, Homogeneous, Fibrous, Drywall			
Asbestos Types:			
Other Material: Cellulose 5%, Non-fibrous 95%			
2305100078RK-98	923051248-98	No	NAD
Location: G703 (Room 9), South Wall / Rough Plaster / G703 (Room 9), G702 (Room 10), G701 (Room 11) North And South Walls			(by CVES) by Patricia Weakley on 05/20/23
Analyst Description: Off-White, Homogeneous, Non-Fibrous, Cementitious, Plaster			
Asbestos Types:			
Other Material: Non-fibrous 100%			

PLM Bulk Asbestos Report

23-Z0172-0078; Building B (MPR), C (Rooms 1 And 2), D (Room 3), E (Rooms 4-6), G (Rooms 9-11), H (Rooms 12-14), I (Rooms 15-17), J (Rooms 18-20), K (Rooms 21-23), (Report Amended 6/20/2023)

Client No. / HGA	Lab No.	Asbestos Present	Total % Asbestos
2305100078RK-99 Location: G702 (Room 10), South Wall / Rough Plaster	923051248-99	No	NAD (by CVES) by Patricia Weakley on 05/20/23
Analyst Description: Off-White, Homogeneous, Non-Fibrous, Cementitious, Plaster			
Asbestos Types:			
Other Material: Non-fibrous 100%			
2305100078RK-100 Location: G702 (Room 10), North Wall / Rough Plaster	923051248-100	No	NAD (by CVES) by Patricia Weakley on 05/20/23
Analyst Description: Off-White, Homogeneous, Non-Fibrous, Cementitious, Plaster			
Asbestos Types:			
Other Material: Non-fibrous 100%			
2305100078RK-101 Location: G701 (Room 11), South Wall / Rough Plaster	923051248-101	No	NAD (by CVES) by Patricia Weakley on 05/20/23
Analyst Description: Off-White, Homogeneous, Non-Fibrous, Cementitious, Plaster			
Asbestos Types:			
Other Material: Non-fibrous 100%			
2305100078RK-102 Location: G701 (Room 11) North Wall / Rough Plaster	923051248-102	No	NAD (by CVES) by Patricia Weakley on 05/20/23
Analyst Description: Off-White, Homogeneous, Non-Fibrous, Cementitious, Plaster			
Asbestos Types:			
Other Material: Non-fibrous 100%			
2305100078RK-103 Location: Exterior West Side, South Pad / Concrete Pad / Exterior West Side Condnder Pads	923051248-103	No	NAD (by CVES) by Patricia Weakley on 05/20/23
Analyst Description: Gray, Homogeneous, Non-Fibrous, Cementitious, Concrete			
Asbestos Types:			
Other Material: Non-fibrous 100%			
2305100078RK-104 Location: Exterior West Side, Center Pad / Concrete Pad	923051248-104	No	NAD (by CVES) by Patricia Weakley on 05/20/23
Analyst Description: Gray, Homogeneous, Non-Fibrous, Cementitious, Concrete			
Asbestos Types:			
Other Material: Non-fibrous 100%			

PLM Bulk Asbestos Report

23-Z0172-0078; Building B (MPR), C (Rooms 1 And 2), D (Room 3), E (Rooms 4-6), G (Rooms 9-11), H (Rooms 12-14), I (Rooms 15-17), J (Rooms 18-20), K (Rooms 21-23), (Report Amended 6/20/2023)

Client No. / HGA	Lab No.	Asbestos Present	Total % Asbestos
2305100078RK-105 Location: Exterior West Side, North Pad / Concrete Pad	923051248-105	No	NAD (by CVES) by Patricia Weakley on 05/20/23
Analyst Description: Gray, Homogeneous, Non-Fibrous, Cementitious, Concrete			
Asbestos Types:			
Other Material: Non-fibrous 100%			
2305100078RK-106 Location: Exterior West Side, Metal Cover At South Condenser / Exterior Texture Coat / Exterior West Side On Metal Conduit Covers And Conduits Associated With Condenser Units	923051248-106	No	NAD (by CVES) by Patricia Weakley on 05/20/23
Analyst Description: White, Homogeneous, Non-Fibrous, Texture Coat			
Asbestos Types:			
Other Material: Non-fibrous 100%			
2305100078RK-107 Location: Exterior West Side, Metal Cover At Center Condenser / Exterior Texture Coat	923051248-107	No	NAD (by CVES) by Patricia Weakley on 05/20/23
Analyst Description: White, Homogeneous, Non-Fibrous, Texture Coat			
Asbestos Types:			
Other Material: Non-fibrous 100%			
2305100078RK-108 Location: Exterior West Side, Metal Conduit At North Condenser / Exterior Texture Coat	923051248-108	No	NAD (by CVES) by Patricia Weakley on 05/20/23
Analyst Description: White, Homogeneous, Non-Fibrous, Texture Coat			
Asbestos Types:			
Other Material: Non-fibrous 100%			
2305100078RK-109 Location: Roof, South / Roof Core (On Wood Deck) / T-O Roof	923051248-109	No	NAD (by CVES) by Patricia Weakley on 05/20/23
Analyst Description: Black, Homogeneous, Fibrous, Roof Core			
Asbestos Types:			
Other Material: Cellulose 5%, Fibrous glass 10%, Non-fibrous 85%			
2305100078RK-110 Location: Roof, Center / Roof Core (On Wood Deck)	923051248-110	No	NAD (by CVES) by Patricia Weakley on 05/20/23
Analyst Description: Black, Homogeneous, Fibrous, Roof Core			
Asbestos Types:			
Other Material: Cellulose 5%, Fibrous glass 10%, Non-fibrous 85%			

Client Name: Executive Environmental Services Corporation

PLM Bulk Asbestos Report

23-Z0172-0078; Building B (MPR), C (Rooms 1 And 2), D (Room 3), E (Rooms 4-6), G (Rooms 9-11), H (Rooms 12-14), I (Rooms 15-17), J (Rooms 18-20), K (Rooms 21-23), (Report Amended 6/20/2023)

Client No. / HGA	Lab No.	Asbestos Present	Total % Asbestos
2305100078RK-111 Location: Roof, North / Roof Core (On Wood Deck)	923051248-111L1	No	NAD (by CVES) by Rosa E. Pena on 05/21/23
Analyst Description: White/Black, Homogeneous, Fibrous, Roofing Asphalt			
Asbestos Types:			
Other Material: Fibrous glass 15%, Non-fibrous 85%			
2305100078RK-111 Location: Roof, North / Roof Core (On Wood Deck)	923051248-111L2	No	NAD (by CVES) by Rosa E. Pena on 05/21/23
Analyst Description: White/Black, Homogeneous, Fibrous, Roof Core			
Asbestos Types:			
Other Material: Cellulose 13%, Non-fibrous 87%			
2305100078RK-112 Location: Roof, SE Roof Jack / Roof Mastic (Behind White Coating) / T-O Roof Jacks	923051248-112	No	NAD (by CVES) by Rosa E. Pena on 05/21/23
Analyst Description: White/Black, Homogeneous, Non-Fibrous, Roofing Mastic			
Asbestos Types:			
Other Material: Cellulose 3%, Non-fibrous 97%			
2305100078RK-113 Location: Roof, East Roof Jack / Roof Mastic (Behind White Coating)	923051248-113	No	NAD (by CVES) by Rosa E. Pena on 05/21/23
Analyst Description: White/Black, Homogeneous, Non-Fibrous, Roofing Mastic			
Asbestos Types:			
Other Material: Cellulose 2%, Non-fibrous 98%			
2305100078RK-114 Location: Roof, NE Roof Jack / Roof Mastic (Behind White Coating)	923051248-114	No	NAD (by CVES) by Rosa E. Pena on 05/21/23
Analyst Description: White/Black, Homogeneous, Non-Fibrous, Roofing Mastic			
Asbestos Types:			
Other Material: Cellulose 2%, Non-fibrous 98%			
2305100078RK-115 Location: H803 (Room 12), NW / 12X12 Random Hole Ceiling Tile And Mastic (On Drywall) / H803 (Room 12), H802 (Room 13), H801 (Room 14) Ceilings	923051248-115L1	No	NAD (by CVES) by Rosa E. Pena on 05/21/23
Analyst Description: White/Brown, Homogeneous, Fibrous, Ceiling Tile			
Asbestos Types:			
Other Material: Cellulose 85%, Non-fibrous 15%			

PLM Bulk Asbestos Report

23-Z0172-0078; Building B (MPR), C (Rooms 1 And 2), D (Room 3), E (Rooms 4-6), G (Rooms 9-11), H (Rooms 12-14), I (Rooms 15-17), J (Rooms 18-20), K (Rooms 21-23), (Report Amended 6/20/2023)

Client No. / HGA	Lab No.	Asbestos Present	Total % Asbestos
2305100078RK-115	923051248-115L2	No	NAD
Location: H803 (Room 12), NW / 12X12 Random Hole Ceiling Tile And Mastic (On Drywall) / H803 (Room 12), H802 (Room 13), H801 (Room 14) Ceilings			(by CVES) by Rosa E. Pena on 05/21/23
Analyst Description: Tan, Homogeneous, Non-Fibrous, Mastic			
Asbestos Types:			
Other Material: Non-fibrous 100%			
2305100078RK-116	923051248-116L1	No	NAD
Location: H802 (Room 13), NW / 12X12 Random Hole Ceiling Tile And Mastic (On Drywall)			(by CVES) by Rosa E. Pena on 05/21/23
Analyst Description: White/Brown, Homogeneous, Fibrous, Ceiling Tile			
Asbestos Types:			
Other Material: Cellulose 85%, Non-fibrous 15%			
2305100078RK-116	923051248-116L2	No	NAD
Location: H802 (Room 13), NW / 12X12 Random Hole Ceiling Tile And Mastic (On Drywall)			(by CVES) by Rosa E. Pena on 05/21/23
Analyst Description: Tan, Homogeneous, Non-Fibrous, Mastic			
Asbestos Types:			
Other Material: Non-fibrous 100%			
2305100078RK-117	923051248-117L1	No	NAD
Location: H801 (Room 14) NW / 12X12 Random Hole Ceiling Tile And Mastic (On Drywall)			(by CVES) by Rosa E. Pena on 05/21/23
Analyst Description: White/Brown, Homogeneous, Fibrous, Ceiling Tile			
Asbestos Types:			
Other Material: Cellulose 90%, Non-fibrous 10%			
2305100078RK-117	923051248-117L2	No	NAD
Location: H801 (Room 14) NW / 12X12 Random Hole Ceiling Tile And Mastic (On Drywall)			(by CVES) by Rosa E. Pena on 05/21/23
Analyst Description: Tan, Homogeneous, Non-Fibrous, Mastic			
Asbestos Types:			
Other Material: Non-fibrous 100%			
2305100078RK-118	923051248-118	No	NAD
Location: H803 (Room 12), NW / Drywall No Joint Compound (Behind 12x12 Ceiling Tile) / H803 (Room 12), H802 (Room 13), H801 (Room 14) Ceilings			(by CVES) by Rosa E. Pena on 05/21/23
Analyst Description: White/Brown, Heterogeneous, Fibrous, Drywall			
Asbestos Types:			
Other Material: Cellulose 10%, Non-fibrous 90%			

Client Name: Executive Environmental Services Corporation

PLM Bulk Asbestos Report

23-Z0172-0078; Building B (MPR), C (Rooms 1 And 2), D (Room 3), E (Rooms 4-6), G (Rooms 9-11), H (Rooms 12-14), I (Rooms 15-17), J (Rooms 18-20), K (Rooms 21-23), (Report Amended 6/20/2023)

Client No. / HGA	Lab No.	Asbestos Present	Total % Asbestos
2305100078RK-119	923051248-119	No	NAD
Location: H802 (Room 13), NW /Drywall No Joint Compound (Behind 12x12 Ceiling Tile)			(by CVES) by Rosa E. Pena on 05/21/23
Analyst Description: White/Brown, Heterogeneous, Fibrous, Drywall			
Asbestos Types:			
Other Material: Cellulose 10%, Non-fibrous 90%			
2305100078RK-120	923051248-120	No	NAD
Location: H801 (Room 14) NW /Drywall No Joint Compound (Behind 12x12 Ceiling Tile)			(by CVES) by Rosa E. Pena on 05/21/23
Analyst Description: White/Brown, Heterogeneous, Fibrous, Drywall			
Asbestos Types:			
Other Material: Cellulose 10%, Non-fibrous 90%			
2305100078RK-121	923051248-121	No	NAD
Location: H803 (Room 12), North Wall / Rough Plaster / H803 (Room 12), H802 (Room 13), H801(Room 14) North And South Walls			(by CVES) by Rosa E. Pena on 05/21/23
Analyst Description: Grey, Heterogeneous, Non-Fibrous, Cementitious, Plaster			
Asbestos Types:			
Other Material: Non-fibrous 100%			
2305100078RK-122	923051248-122	No	NAD
Location: H802(Room 13), South Wall / Rough Plaster			(by CVES) by Rosa E. Pena on 05/21/23
Analyst Description: Grey, Heterogeneous, Non-Fibrous, Cementitious, Plaster			
Asbestos Types:			
Other Material: Non-fibrous 100%			
2305100078RK-123	923051248-123	No	NAD
Location: H802 (Room 13), North Wall / Rough Plaster			(by CVES) by Rosa E. Pena on 05/21/23
Analyst Description: Grey, Heterogeneous, Non-Fibrous, Cementitious, Plaster			
Asbestos Types:			
Other Material: Non-fibrous 100%			
2305100078RK-124	923051248-124	No	NAD
Location: H801 (Room 14), South Wall / Rough Plaster			(by CVES) by Rosa E. Pena on 05/21/23
Analyst Description: Grey, Heterogeneous, Non-Fibrous, Cementitious, Plaster			
Asbestos Types:			
Other Material: Non-fibrous 100%			

Client Name: Executive Environmental Services Corporation

PLM Bulk Asbestos Report

23-Z0172-0078; Building B (MPR), C (Rooms 1 And 2), D (Room 3), E (Rooms 4-6), G (Rooms 9-11), H (Rooms 12-14), I (Rooms 15-17), J (Rooms 18-20), K (Rooms 21-23), (Report Amended 6/20/2023)

Client No. / HGA	Lab No.	Asbestos Present	Total % Asbestos
2305100078RK-125 Location: H801 (Room 14), North Wall / Rough Plaster	923051248-125	No	NAD (by CVES) by Rosa E. Pena on 05/21/23
Analyst Description: Grey, Heterogeneous, Non-Fibrous, Cementitious, Plaster			
Asbestos Types:			
Other Material: Non-fibrous 100%			
2305100078RK-126 Location: Exterior West Side, South Pad / Concrete Pad / Exterior West Side Condenser Pads	923051248-126	No	NAD (by CVES) by Rosa E. Pena on 05/21/23
Analyst Description: Grey, Homogeneous, Non-Fibrous, Cementitious, Concrete			
Asbestos Types:			
Other Material: Non-fibrous 100%			
2305100078RK-127 Location: Exterior West Side, Center Pad / Concrete Pad	923051248-127	No	NAD (by CVES) by Rosa E. Pena on 05/21/23
Analyst Description: Grey, Homogeneous, Non-Fibrous, Cementitious, Concrete			
Asbestos Types:			
Other Material: Non-fibrous 100%			
2305100078RK-128 Location: Exterior West Side, North Pad / Concrete Pad	923051248-128	No	NAD (by CVES) by Rosa E. Pena on 05/21/23
Analyst Description: Grey, Homogeneous, Non-Fibrous, Cementitious, Concrete			
Asbestos Types:			
Other Material: Non-fibrous 100%			
2305100078RK-129 Location: Exterior West Side, Metal Cover At South Condenser / Exterior Texture Coat / Exterior West Side On Metal Conduit Covers And Conduits Associated With Condenser Units	923051248-129	No	NAD (by CVES) by Rosa E. Pena on 05/21/23
Analyst Description: Grey, Homogeneous, Non-Fibrous, Texture Coat			
Asbestos Types:			
Other Material: Non-fibrous 100%			
2305100078RK-130 Location: Exterior West Side, Metal Cover At Center Condenser / Exterior Texture Coat / Exterior West Side On Metal Covers And Conduits Associated With Condenser Units	923051248-130	No	NAD (by CVES) by Rosa E. Pena on 05/21/23
Analyst Description: Grey, Homogeneous, Non-Fibrous, Texture Coat			
Asbestos Types:			
Other Material: Non-fibrous 100%			

PLM Bulk Asbestos Report

23-Z0172-0078; Building B (MPR), C (Rooms 1 And 2), D (Room 3), E (Rooms 4-6), G (Rooms 9-11), H (Rooms 12-14), I (Rooms 15-17), J (Rooms 18-20), K (Rooms 21-23), (Report Amended 6/20/2023)

Client No. / HGA	Lab No.	Asbestos Present	Total % Asbestos
2305100078RK-131	923051248-131	No	NAD
Location: Exterior West Side, Metal Conduit At North Condenser / Exterior Texture Coat			(by CVES) by Rosa E. Pena on 05/21/23
Analyst Description: Grey, Homogeneous, Non-Fibrous, Texture Coat Asbestos Types: Other Material: Non-fibrous 100%			
2305100078RK-132	923051248-132L1	No	NAD
Location: Roof, South / Roof Core (On Wood Deck) / T-O Roof			(by CVES) by Rosa E. Pena on 05/21/23
Analyst Description: White/Black, Homogeneous, Fibrous, Roofing Asphalt Asbestos Types: Other Material: Fibrous glass 15%, Non-fibrous 85%			
2305100078RK-132	923051248-132L2	No	NAD
Location: Roof, South / Roof Core (On Wood Deck) / T-O Roof			(by CVES) by Rosa E. Pena on 05/21/23
Analyst Description: White/Black, Homogeneous, Fibrous, Roof Core Asbestos Types: Other Material: Cellulose 10%, Non-fibrous 90%			
2305100078RK-133	923051248-133	No	NAD
Location: Roof, Center / Roof Core (On Wood Deck)			(by CVES) by Rosa E. Pena on 05/21/23
Analyst Description: White/Black, Homogeneous, Fibrous, Roofing Asbestos Types: Other Material: Cellulose 5%, Fibrous glass 10%, Non-fibrous 85%			
2305100078RK-134	923051248-134L1	No	NAD
Location: Roof, North / Roof Core (On Wood Deck)			(by CVES) by Rosa E. Pena on 05/21/23
Analyst Description: White/Black, Homogeneous, Fibrous, Roofing Asphalt Asbestos Types: Other Material: Fibrous glass 15%, Non-fibrous 85%			
2305100078RK-134	923051248-134L2	No	NAD
Location: Roof, North / Roof Core (On Wood Deck)			(by CVES) by Rosa E. Pena on 05/21/23
Analyst Description: White/Black, Homogeneous, Fibrous, Roof Core Asbestos Types: Other Material: Cellulose 10%, Non-fibrous 90%			

PLM Bulk Asbestos Report

23-Z0172-0078; Building B (MPR), C (Rooms 1 And 2), D (Room 3), E (Rooms 4-6), G (Rooms 9-11), H (Rooms 12-14), I (Rooms 15-17), J (Rooms 18-20), K (Rooms 21-23), (Report Amended 6/20/2023)

Client No. / HGA	Lab No.	Asbestos Present	Total % Asbestos
2305100078RK-135 Location: Roof, SE Roof Jack / Roof Mastic (Behind White Coating) / T-O Roof Jacks	923051248-135	No	NAD (by CVES) by Rosa E. Pena on 05/21/23
Analyst Description: White/Black, Homogeneous, Fibrous, Roofing Mastic			
Asbestos Types:			
Other Material: Cellulose 5%, Non-fibrous 95%			
2305100078RK-136 Location: Roof, East Roof Jack / Roof Mastic (Behind White Coating)	923051248-136	No	NAD (by CVES) by Rosa E. Pena on 05/21/23
Analyst Description: White/Black, Homogeneous, Fibrous, Roofing Mastic			
Asbestos Types:			
Other Material: Cellulose 5%, Non-fibrous 95%			
2305100078RK-137 Location: Roof, NE Roof Jack / Roof Mastic (Behind White Coating)	923051248-137	No	NAD (by CVES) by Rosa E. Pena on 05/21/23
Analyst Description: White/Black, Homogeneous, Fibrous, Roofing Mastic			
Asbestos Types:			
Other Material: Cellulose 3%, Non-fibrous 97%			
2305100078RK-138 Location: I903 (Room 15), NW / 12X12 Random Hole Ceiling Tile And Mastic (On Drywall) / I903(Room 15), I902(Room 16), I901(Room 17) Ceilings	923051248-138L1	No	NAD (by CVES) by Rosa E. Pena on 05/21/23
Analyst Description: White/Brown, Homogeneous, Fibrous, Ceiling Tile			
Asbestos Types:			
Other Material: Cellulose 85%, Non-fibrous 15%			
2305100078RK-138 Location: I903 (Room 15), NW / 12X12 Random Hole Ceiling Tile And Mastic (On Drywall) / I903(Room 15), I902(Room 16), I901(Room 17) Ceilings	923051248-138L2	No	NAD (by CVES) by Rosa E. Pena on 05/21/23
Analyst Description: Tan, Homogeneous, Non-Fibrous, Mastic			
Asbestos Types:			
Other Material: Non-fibrous 100%			
2305100078RK-139 Location: I902 (Room 16), NW / 12X12 Random Hole Ceiling Tile And Mastic (On Drywall)	923051248-139L1	No	NAD (by CVES) by Rosa E. Pena on 05/21/23
Analyst Description: White/Brown, Homogeneous, Fibrous, Ceiling Tile			
Asbestos Types:			
Other Material: Cellulose 85%, Non-fibrous 15%			

PLM Bulk Asbestos Report

23-Z0172-0078; Building B (MPR), C (Rooms 1 And 2), D (Room 3), E (Rooms 4-6), G (Rooms 9-11), H (Rooms 12-14), I (Rooms 15-17), J (Rooms 18-20), K (Rooms 21-23), (Report Amended 6/20/2023)

Client No. / HGA	Lab No.	Asbestos Present	Total % Asbestos
2305100078RK-139 Location: I902 (Room 16), NW / 12X12 Random Hole Ceiling Tile And Mastic (On Drywall)	923051248-139L2	No	NAD (by CVES) by Rosa E. Pena on 05/21/23
Analyst Description: Tan, Homogeneous, Non-Fibrous, Mastic			
Asbestos Types:			
Other Material: Non-fibrous 100%			
2305100078RK-140 Location: I901 (Room 17), NW / 12X12 Random Hole Ceiling Tile And Mastic (On Drywall)	923051248-140L1	No	NAD (by CVES) by Rosa E. Pena on 05/21/23
Analyst Description: White/Brown, Homogeneous, Fibrous, Ceiling Tile			
Asbestos Types:			
Other Material: Cellulose 85%, Non-fibrous 15%			
2305100078RK-140 Location: I901 (Room 17), NW / 12X12 Random Hole Ceiling Tile And Mastic (On Drywall)	923051248-140L2	No	NAD (by CVES) by Rosa E. Pena on 05/21/23
Analyst Description: Tan, Homogeneous, Non-Fibrous, Mastic			
Asbestos Types:			
Other Material: Non-fibrous 100%			
2305100078RK-141 Location: I903 (Room 15), NW / Drywall No Joint Compound (Behind 12x12 Ceiling Tile) / I903(Room 15), I902(Room 16), I901(Room 17) Ceilings	923051248-141	No	NAD (by CVES) by Rosa E. Pena on 05/21/23
Analyst Description: White/Brown, Heterogeneous, Fibrous, Drywall			
Asbestos Types:			
Other Material: Cellulose 10%, Non-fibrous 90%			
2305100078RK-142 Location: I902 (Room 16), NW / Drywall No Joint Compound (Behind 12x12 Ceiling Tile)	923051248-142	No	NAD (by CVES) by Rosa E. Pena on 05/21/23
Analyst Description: White/Brown, Heterogeneous, Fibrous, Drywall			
Asbestos Types:			
Other Material: Cellulose 10%, Non-fibrous 90%			
2305100078RK-143 Location: I901 (Room 17), NW / Drywall No Joint Compound (Behind 12x12 Ceiling Tile)	923051248-143	No	NAD (by CVES) by Rosa E. Pena on 05/21/23
Analyst Description: White, Homogeneous, Non-Fibrous, Drywall			
Asbestos Types:			
Other Material: Cellulose 2%, Non-fibrous 98%			

PLM Bulk Asbestos Report

23-Z0172-0078; Building B (MPR), C (Rooms 1 And 2), D (Room 3), E (Rooms 4-6), G (Rooms 9-11), H (Rooms 12-14), I (Rooms 15-17), J (Rooms 18-20), K (Rooms 21-23), (Report Amended 6/20/2023)

Client No. / HGA	Lab No.	Asbestos Present	Total % Asbestos
2305100078RK-144	923051248-144	No	NAD
Location: I903 (Room 15), South Wall / Rough Plaster / I903 (Room 15), I902(Room 16), I901(Room 17) North And South Walls			(by CVES) by Rosa E. Pena on 05/21/23
Analyst Description: Grey, Heterogeneous, Non-Fibrous, Cementitious, Plaster Asbestos Types: Other Material: Non-fibrous 100%			
2305100078RK-145	923051248-145	No	NAD
Location: I903 (Room 15), North Wall / Rough Plaster			(by CVES) by Rosa E. Pena on 05/21/23
Analyst Description: Grey, Heterogeneous, Non-Fibrous, Cementitious, Plaster Asbestos Types: Other Material: Non-fibrous 100%			
2305100078RK-146	923051248-146	No	NAD
Location: I902 (Room 16), South Wall / Rough Plaster			(by CVES) by Rosa E. Pena on 05/21/23
Analyst Description: Grey, Heterogeneous, Non-Fibrous, Cementitious, Plaster Asbestos Types: Other Material: Non-fibrous 100%			
2305100078RK-147	923051248-147	No	NAD
Location: I902 (Room 16), North Wall / Rough Plaster			(by CVES) by Rosa E. Pena on 05/21/23
Analyst Description: Grey, Heterogeneous, Non-Fibrous, Cementitious, Plaster Asbestos Types: Other Material: Non-fibrous 100%			
2305100078RK-148	923051248-148	No	NAD
Location: I901 (Room 17), North Wall / Rough Plaster			(by CVES) by Rosa E. Pena on 05/21/23
Analyst Description: Grey, Heterogeneous, Non-Fibrous, Cementitious, Plaster Asbestos Types: Other Material: Non-fibrous 100%			
2305100078RK-149	923051248-149	No	NAD
Location: Exterior West Side, South Pad / Concrete Pad / Exterior West Side Condenser Pads			(by CVES) by Rosa E. Pena on 05/21/23
Analyst Description: Grey, Homogeneous, Non-Fibrous, Cementitious, Concrete Asbestos Types: Other Material: Non-fibrous 100%			

PLM Bulk Asbestos Report

23-Z0172-0078; Building B (MPR), C (Rooms 1 And 2), D (Room 3), E (Rooms 4-6), G (Rooms 9-11), H (Rooms 12-14), I (Rooms 15-17), J (Rooms 18-20), K (Rooms 21-23), (Report Amended 6/20/2023)

Client No. / HGA	Lab No.	Asbestos Present	Total % Asbestos
2305100078RK-150 Location: Exterior West Side, Center Pad / Concrete Pad	923051248-150	No	NAD (by CVES) by Rosa E. Pena on 05/21/23
Analyst Description: Grey, Homogeneous, Non-Fibrous, Cementitious, Concrete			
Asbestos Types:			
Other Material: Non-fibrous 100%			
2305100078RK-151 Location: Exterior West Side, North Pad / Concrete Pad	923051248-151	No	NAD (by CVES) by Rosa E. Pena on 05/21/23
Analyst Description: Grey, Homogeneous, Non-Fibrous, Cementitious, Concrete			
Asbestos Types:			
Other Material: Non-fibrous 100%			
2305100078RK-152 Location: Exterior West Side, Metal Cover At South Condenser / Exterior Texture Coat / Exterior West Side On Metal Conduit Covers And Conduits Associated With Condenser Units	923051248-152	No	NAD (by CVES) by Rosa E. Pena on 05/21/23
Analyst Description: Grey, Homogeneous, Non-Fibrous, Texture Coat			
Asbestos Types:			
Other Material: Non-fibrous 100%			
2305100078RK-153 Location: Exterior West Side, Metal Cover At Center Condenser / Exterior Texture Coat	923051248-153	No	NAD (by CVES) by Rosa E. Pena on 05/21/23
Analyst Description: Grey, Homogeneous, Non-Fibrous, Texture Coat			
Asbestos Types:			
Other Material: Non-fibrous 100%			
2305100078RK-154 Location: Exterior West Side, Metal Conduit At North Condenser / Exterior Texture Coat	923051248-154	No	NAD (by CVES) by Rosa E. Pena on 05/21/23
Analyst Description: Grey, Homogeneous, Non-Fibrous, Texture Coat			
Asbestos Types:			
Other Material: Non-fibrous 100%			
2305100078RK-155 Location: Roof, South / Roof Core (On Wood Deck) / T-O Roof	923051248-155	No	NAD (by CVES) by Rosa E. Pena on 05/21/23
Analyst Description: White/Black, Homogeneous, Fibrous, Roofing			
Asbestos Types:			
Other Material: Cellulose 5%, Fibrous glass 10%, Non-fibrous 85%			

Client Name: Executive Environmental Services Corporation

PLM Bulk Asbestos Report

23-Z0172-0078; Building B (MPR), C (Rooms 1 And 2), D (Room 3), E (Rooms 4-6), G (Rooms 9-11), H (Rooms 12-14), I (Rooms 15-17), J (Rooms 18-20), K (Rooms 21-23), (Report Amended 6/20/2023)

Client No. / HGA	Lab No.	Asbestos Present	Total % Asbestos
2305100078RK-156 Location: Roof, Center / Roof Core (On Wood Deck)	923051248-156	No	NAD (by CVES) by Rosa E. Pena on 05/21/23
Analyst Description: White/Black, Homogeneous, Fibrous, Roofing Asbestos Types: Other Material: Cellulose 5%, Fibrous glass 10%, Non-fibrous 85%			
2305100078RK-157 Location: Roof, North / Roof Core (On Wood Deck)	923051248-157	No	NAD (by CVES) by Rosa E. Pena on 05/21/23
Analyst Description: White/Black, Homogeneous, Fibrous, Roofing Asbestos Types: Other Material: Cellulose 5%, Fibrous glass 10%, Non-fibrous 85%			
2305100078RK-158 Location: Roof, SE Roof Jack / Roof Mastic (Behind White Coating) / T-O Roof Jacks	923051248-158	No	NAD (by CVES) by Rosa E. Pena on 05/21/23
Analyst Description: White/Black, Homogeneous, Fibrous, Roofing Mastic Asbestos Types: Other Material: Cellulose 3%, Non-fibrous 97%			
2305100078RK-159 Location: Roof, East Roof Jack / Roof Mastic (Behind White Coating)	923051248-159	No	NAD (by CVES) by Rosa E. Pena on 05/21/23
Analyst Description: White/Black, Homogeneous, Fibrous, Roofing Mastic Asbestos Types: Other Material: Cellulose 3%, Non-fibrous 97%			
2305100078RK-160 Location: Roof, NE Roof Jack / Roof Mastic (Behind White Coating)	923051248-160	No	NAD (by CVES) by Rosa E. Pena on 05/21/23
Analyst Description: White/Black, Homogeneous, Fibrous, Roofing Mastic Asbestos Types: Other Material: Cellulose 2%, Non-fibrous 98%			
2305110078RK-161 Location: J1003 (Room 18), SW / 12 x 12 Random Hole Ceiling Tile And Mastic (On Drywall) / J1001 (Room 20), J1002 (Room 19), J1003 (Room 18) Ceilings	923051248-161L1	No	NAD (by CVES) by Rosa E. Pena on 05/21/23
Analyst Description: White/Brown, Homogeneous, Fibrous, Ceiling Tile Asbestos Types: Other Material: Cellulose 85%, Non-fibrous 15%			

Client Name: Executive Environmental Services Corporation

PLM Bulk Asbestos Report

23-Z0172-0078; Building B (MPR), C (Rooms 1 And 2), D (Room 3), E (Rooms 4-6), G (Rooms 9-11), H (Rooms 12-14), I (Rooms 15-17), J (Rooms 18-20), K (Rooms 21-23), (Report Amended 6/20/2023)

Client No. / HGA	Lab No.	Asbestos Present	Total % Asbestos
2305110078RK-161	923051248-161L2	No	NAD
Location: J1003 (Room 18), SW / 12 x 12 Random Hole Ceiling Tile And Mastic (On Drywall) / J1001 (Room 20), J1002 (Room 19), J1003 (Room 18) Ceilings			(by CVES) by Rosa E. Pena on 05/21/23
Analyst Description: Tan, Homogeneous, Non-Fibrous, Mastic			
Asbestos Types:			
Other Material: Non-fibrous 100%			
2305110078RK-162	923051248-162L1	No	NAD
Location: J1002 (Room 19), SW / 12 x 12 Random Hole Ceiling Tile And Mastic (On Drywall)			(by CVES) by Rosa E. Pena on 05/21/23
Analyst Description: White/Brown, Homogeneous, Fibrous, Ceiling Tile			
Asbestos Types:			
Other Material: Cellulose 85%, Non-fibrous 15%			
2305110078RK-162	923051248-162L2	No	NAD
Location: J1002 (Room 19), SW / 12 x 12 Random Hole Ceiling Tile And Mastic (On Drywall)			(by CVES) by Rosa E. Pena on 05/21/23
Analyst Description: Tan, Homogeneous, Non-Fibrous, Mastic			
Asbestos Types:			
Other Material: Non-fibrous 100%			
2305110078RK-163	923051248-163L1	No	NAD
Location: J1001 (Room 20), SW / 12 x 12 Random Hole Ceiling Tile And Mastic (On Drywall)			(by CVES) by Rosa E. Pena on 05/21/23
Analyst Description: White/Brown, Homogeneous, Fibrous, Ceiling Tile			
Asbestos Types:			
Other Material: Cellulose 85%, Non-fibrous 15%			
2305110078RK-163	923051248-163L2	No	NAD
Location: J1001 (Room 20), SW / 12 x 12 Random Hole Ceiling Tile And Mastic (On Drywall)			(by CVES) by Rosa E. Pena on 05/21/23
Analyst Description: Tan, Homogeneous, Non-Fibrous, Mastic			
Asbestos Types:			
Other Material: Non-fibrous 100%			
2305110078RK-164	923051248-164	No	NAD
Location: J1003 (Room 18), SW / Drywall No Joint Compound (Behind 12 x 12 Ceiling Tile) / J1001 (Room 20), J1002 (Room 19), J1003 (Room 18) Ceilings			(by CVES) by Rosa E. Pena on 05/21/23
Analyst Description: White/Brown, Heterogeneous, Fibrous, Drywall			
Asbestos Types:			
Other Material: Cellulose 10%, Non-fibrous 90%			

PLM Bulk Asbestos Report

23-Z0172-0078; Building B (MPR), C (Rooms 1 And 2), D (Room 3), E (Rooms 4-6), G (Rooms 9-11), H (Rooms 12-14), I (Rooms 15-17), J (Rooms 18-20), K (Rooms 21-23), (Report Amended 6/20/2023)

Client No. / HGA	Lab No.	Asbestos Present	Total % Asbestos
2305110078RK-165 Location: J1002 (Room 19), SW / Drywall No Joint Compound (Behind 12 x 12 Ceiling Tile)	923051248-165	No	NAD (by CVES) by Rosa E. Pena on 05/21/23
Analyst Description: White/Brown, Heterogeneous, Fibrous, Drywall			
Asbestos Types:			
Other Material: Cellulose 10%, Non-fibrous 90%			
2305110078RK-166 Location: J1001 (Room 20), SW / Drywall No Joint Compound (Behind 12 x 12 Ceiling Tile)	923051248-166	No	NAD (by CVES) by Rosa E. Pena on 05/21/23
Analyst Description: White/Brown, Heterogeneous, Fibrous, Drywall			
Asbestos Types:			
Other Material: Cellulose 10%, Non-fibrous 90%			
2305110078RK-167 Location: J1003 (Room 18), East Wall / Rough Plaster / J1001 (Room 20), J1002 (Room 19), J1003 (Room 18) East And West Walls	923051248-167	No	NAD (by CVES) by Rosa E. Pena on 05/21/23
Analyst Description: Grey, Heterogeneous, Non-Fibrous, Cementitious, Plaster			
Asbestos Types:			
Other Material: Non-fibrous 100%			
2305110078RK-168 Location: J1003 (Room 18), West Wall / Rough Plaster	923051248-168	No	NAD (by CVES) by Rosa E. Pena on 05/21/23
Analyst Description: Grey, Heterogeneous, Non-Fibrous, Cementitious, Plaster			
Asbestos Types:			
Other Material: Non-fibrous 100%			
2305110078RK-169 Location: J1002 (Room 19), East Wall / Rough Plaster	923051248-169	No	NAD (by CVES) by Rosa E. Pena on 05/21/23
Analyst Description: Grey, Heterogeneous, Non-Fibrous, Cementitious, Plaster			
Asbestos Types:			
Other Material: Non-fibrous 100%			
2305110078RK-170 Location: J1002 (Room 19), West Wall / Rough Plaster	923051248-170	No	NAD (by CVES) by Rosa E. Pena on 05/21/23
Analyst Description: Grey, Heterogeneous, Non-Fibrous, Cementitious, Plaster			
Asbestos Types:			
Other Material: Non-fibrous 100%			

PLM Bulk Asbestos Report

23-Z0172-0078; Building B (MPR), C (Rooms 1 And 2), D (Room 3), E (Rooms 4-6), G (Rooms 9-11), H (Rooms 12-14), I (Rooms 15-17), J (Rooms 18-20), K (Rooms 21-23), (Report Amended 6/20/2023)

Client No. / HGA	Lab No.	Asbestos Present	Total % Asbestos
2305110078RK-171 Location: J1001 (Room 20), West Wall / Rough Plaster	923051248-171	No	NAD (by CVES) by Rosa E. Pena on 05/21/23
Analyst Description: Grey, Heterogeneous, Non-Fibrous, Cementitious, Plaster			
Asbestos Types:			
Other Material: Non-fibrous 100%			
2305110078RK-172 Location: Exterior South, East Pad / Concrete Pad / Exterior South Side Condenser Pads	923051248-172	No	NAD (by CVES) by Rosa E. Pena on 05/21/23
Analyst Description: Grey, Homogeneous, Non-Fibrous, Cementitious, Concrete			
Asbestos Types:			
Other Material: Non-fibrous 100%			
2305110078RK-173 Location: Exterior South, Center Pad / Concrete Pad	923051248-173	No	NAD (by CVES) by Rosa E. Pena on 05/21/23
Analyst Description: Grey, Homogeneous, Non-Fibrous, Cementitious, Concrete			
Asbestos Types:			
Other Material: Non-fibrous 100%			
2305110078RK-174 Location: Exterior South, West Pad / Concrete Pad	923051248-174	No	NAD (by CVES) by Rosa E. Pena on 05/21/23
Analyst Description: Grey, Homogeneous, Non-Fibrous, Cementitious, Concrete			
Asbestos Types:			
Other Material: Non-fibrous 100%			
2305110078RK-175 Location: Exterior South, Metal Cover At East Condenser / Exterior Texture Coat / Exterior South Side On Metal Conduit Covers And Conduits Associated With Condenser Units	923051248-175	No	NAD (by CVES) by Rosa E. Pena on 05/21/23
Analyst Description: Grey, Homogeneous, Non-Fibrous, Texture Coat			
Asbestos Types:			
Other Material: Non-fibrous 100%			
2305110078RK-176 Location: Exterior South, Metal Cover At Center Condenser / Exterior Texture Coat	923051248-176	No	NAD (by CVES) by Rosa E. Pena on 05/21/23
Analyst Description: Grey, Homogeneous, Non-Fibrous, Texture Coat			
Asbestos Types:			
Other Material: Non-fibrous 100%			

PLM Bulk Asbestos Report

23-Z0172-0078; Building B (MPR), C (Rooms 1 And 2), D (Room 3), E (Rooms 4-6), G (Rooms 9-11), H (Rooms 12-14), I (Rooms 15-17), J (Rooms 18-20), K (Rooms 21-23), (Report Amended 6/20/2023)

Client No. / HGA	Lab No.	Asbestos Present	Total % Asbestos
2305110078RK-177 Location: Exterior South, Metal Conduit At West Condenser / Exterior Texture Coat	923051248-177	No	NAD (by CVES) by Rosa E. Pena on 05/21/23
Analyst Description: Grey, Homogeneous, Non-Fibrous, Texture Coat			
Asbestos Types:			
Other Material: Non-fibrous 100%			
2305110078RK-178 Location: Roof, East / Roof Core (On Wood Deck) / T-O Roof	923051248-178L1	No	NAD (by CVES) by Rosa E. Pena on 05/21/23
Analyst Description: Brown/Black, Homogeneous, Fibrous, Roofing Asphalt			
Asbestos Types:			
Other Material: Fibrous glass 15%, Non-fibrous 85%			
2305110078RK-178 Location: Roof, East / Roof Core (On Wood Deck) / T-O Roof	923051248-178L2	No	NAD (by CVES) by Rosa E. Pena on 05/21/23
Analyst Description: White/Black, Homogeneous, Fibrous, Roofing Core			
Asbestos Types:			
Other Material: Cellulose 10%, Non-fibrous 90%			
2305110078RK-179 Location: Roof, Center / Roof Core (On Wood Deck)	923051248-179L1	No	NAD (by CVES) by Rosa E. Pena on 05/21/23
Analyst Description: Brown/Black, Homogeneous, Fibrous, Roofing Asphalt			
Asbestos Types:			
Other Material: Fibrous glass 15%, Non-fibrous 85%			
2305110078RK-179 Location: Roof, Center / Roof Core (On Wood Deck)	923051248-179L2	No	NAD (by CVES) by Rosa E. Pena on 05/21/23
Analyst Description: White/Black, Homogeneous, Fibrous, Roofing Core			
Asbestos Types:			
Other Material: Cellulose 10%, Non-fibrous 90%			
2305110078RK-180 Location: Roof, West / Roof Core (On Wood Deck)	923051248-180	No	NAD (by CVES) by Rosa E. Pena on 05/21/23
Analyst Description: Brown/Black/White, Homogeneous, Fibrous, Roofing			
Asbestos Types:			
Other Material: Cellulose 5%, Fibrous glass 10%, Non-fibrous 85%			

Client Name: Executive Environmental Services Corporation

PLM Bulk Asbestos Report

23-Z0172-0078; Building B (MPR), C (Rooms 1 And 2), D (Room 3), E (Rooms 4-6), G (Rooms 9-11), H (Rooms 12-14), I (Rooms 15-17), J (Rooms 18-20), K (Rooms 21-23), (Report Amended 6/20/2023)

Client No. / HGA	Lab No.	Asbestos Present	Total % Asbestos
2305110078RK-181	923051248-181	No	NAD
Location: Roof, NE Roof Jack / Roof Mastic (Behind White Coating) / T-O Roof Jacks			(by CVES) by Rosa E. Pena on 05/21/23
Analyst Description: White/Black, Homogeneous, Fibrous, Roofing Mastic			
Asbestos Types:			
Other Material: Cellulose 5%, Non-fibrous 95%			
2305110078RK-182	923051248-182	No	NAD
Location: Roof, North Roof Jack / Roof Mastic (Behind White Coating)			(by CVES) by Rosa E. Pena on 05/21/23
Analyst Description: White/Black, Homogeneous, Fibrous, Roofing Mastic			
Asbestos Types:			
Other Material: Cellulose 4%, Non-fibrous 96%			
2305110078RK-183	923051248-183	No	NAD
Location: Roof, NW Roof Jack / Roof Mastic (Behind White Coating)			(by CVES) by Rosa E. Pena on 05/21/23
Analyst Description: White/Black, Homogeneous, Fibrous, Roofing Mastic			
Asbestos Types:			
Other Material: Cellulose 4%, Non-fibrous 96%			
2305110078RK-184	923051248-184L1	No	NAD
Location: K1101 (Room 23), SW / 12 x 12 Random Hole Ceiling Tile And Mastic (On Drywall) / K1101 (Room 23), K1102 (Room 22), K1103 (Room 21) Ceilings			(by CVES) by Rosa E. Pena on 05/21/23
Analyst Description: White/Brown, Homogeneous, Fibrous, Ceiling Tile			
Asbestos Types:			
Other Material: Cellulose 90%, Non-fibrous 10%			
2305110078RK-184	923051248-184L2	No	NAD
Location: K1101 (Room 23), SW / 12 x 12 Random Hole Ceiling Tile And Mastic (On Drywall) / K1101 (Room 23), K1102 (Room 22), K1103 (Room 21) Ceilings			(by CVES) by Rosa E. Pena on 05/21/23
Analyst Description: Tan, Homogeneous, Non-Fibrous, Mastic			
Asbestos Types:			
Other Material: Non-fibrous 100%			
2305110078RK-185	923051248-185L1	No	NAD
Location: K1102 (Room 22), SW / 12 x 12 Random Hole Ceiling Tile And Mastic (On Drywall)			(by CVES) by Rosa E. Pena on 05/21/23
Analyst Description: White/Brown, Homogeneous, Fibrous, Ceiling Tile			
Asbestos Types:			
Other Material: Cellulose 90%, Non-fibrous 10%			

PLM Bulk Asbestos Report

23-Z0172-0078; Building B (MPR), C (Rooms 1 And 2), D (Room 3), E (Rooms 4-6), G (Rooms 9-11), H (Rooms 12-14), I (Rooms 15-17), J (Rooms 18-20), K (Rooms 21-23), (Report Amended 6/20/2023)

Client No. / HGA	Lab No.	Asbestos Present	Total % Asbestos
2305110078RK-185	923051248-185L2	No	NAD
Location: K1102 (Room 22), SW / 12 x 12 Random Hole Ceiling Tile And Mastic (On Drywall)			(by CVES) by Rosa E. Pena on 05/21/23
Analyst Description: Tan, Homogeneous, Non-Fibrous, Mastic			
Asbestos Types:			
Other Material: Non-fibrous 100%			
2305110078RK-186	923051248-186L1	No	NAD
Location: K1103 (Room 21), SW / 12 x 12 Random Hole Ceiling Tile And Mastic (On Drywall)			(by CVES) by Rosa E. Pena on 05/21/23
Analyst Description: White/Brown, Homogeneous, Fibrous, Ceiling Tile			
Asbestos Types:			
Other Material: Cellulose 90%, Non-fibrous 10%			
2305110078RK-186	923051248-186L2	No	NAD
Location: K1103 (Room 21), SW / 12 x 12 Random Hole Ceiling Tile And Mastic (On Drywall)			(by CVES) by Rosa E. Pena on 05/21/23
Analyst Description: Tan, Homogeneous, Non-Fibrous, Mastic			
Asbestos Types:			
Other Material: Non-fibrous 100%			
2305110078RK-187	923051248-187	No	NAD
Location: K1101 (Room 23), SW / Drywall No Joint Compound (Behind 12 x 12 Ceiling Tile) / K1101 (Room 23), K1102 (Room 22), K1101 (Room 21) Ceilings			(by CVES) by Rosa E. Pena on 05/21/23
Analyst Description: White/Brown, Heterogeneous, Fibrous, Drywall			
Asbestos Types:			
Other Material: Cellulose 10%, Fibrous glass Trace, Non-fibrous 90%			
2305110078RK-188	923051248-188	No	NAD
Location: K1102 (Room 22), SW / Drywall No Joint Compound (Behind 12 x 12 Ceiling Tile)			(by CVES) by Rosa E. Pena on 05/21/23
Analyst Description: White/Brown, Heterogeneous, Fibrous, Drywall			
Asbestos Types:			
Other Material: Cellulose 10%, Non-fibrous 90%			
2305110078RK-189	923051248-189	No	NAD
Location: K1103 (Room 21), SW / Drywall No Joint Compound (Behind 12 x 12 Ceiling Tile)			(by CVES) by Rosa E. Pena on 05/21/23
Analyst Description: White, Homogeneous, Non-Fibrous, Drywall			
Asbestos Types:			
Other Material: Cellulose 3%, Non-fibrous 97%			

PLM Bulk Asbestos Report

23-Z0172-0078; Building B (MPR), C (Rooms 1 And 2), D (Room 3), E (Rooms 4-6), G (Rooms 9-11), H (Rooms 12-14), I (Rooms 15-17), J (Rooms 18-20), K (Rooms 21-23), (Report Amended 6/20/2023)

Client No. / HGA	Lab No.	Asbestos Present	Total % Asbestos
2305110078RK-190	923051248-190	No	NAD
Location: K1103 (Room 21), West Wall / Rough Plaster / K1101 (Room 23), K1102 (Room 22), K1103 (Room 21) East And West Walls			(by CVES) by Rosa E. Pena on 05/21/23
Analyst Description: Grey, Heterogeneous, Non-Fibrous, Cementitious, Plaster			
Asbestos Types:			
Other Material: Non-fibrous 100%			
2305110078RK-191	923051248-191	No	NAD
Location: K1102 (Room 22), East Wall / Rough Plaster			(by CVES) by Rosa E. Pena on 05/21/23
Analyst Description: Grey, Heterogeneous, Non-Fibrous, Cementitious, Plaster			
Asbestos Types:			
Other Material: Non-fibrous 100%			
2305110078RK-192	923051248-192	No	NAD
Location: K1102 (Room 22), West Wall / Rough Plaster			(by CVES) by Rosa E. Pena on 05/21/23
Analyst Description: Grey, Heterogeneous, Non-Fibrous, Cementitious, Plaster			
Asbestos Types:			
Other Material: Non-fibrous 100%			
2305110078RK-193	923051248-193	No	NAD
Location: K1101 (Room 23), East Wall / Rough Plaster			(by CVES) by Rosa E. Pena on 05/21/23
Analyst Description: Grey, Heterogeneous, Non-Fibrous, Cementitious, Plaster			
Asbestos Types:			
Other Material: Non-fibrous 100%			
2305110078RK-194	923051248-194	No	NAD
Location: K1101 (Room 23), West Wall / Rough Plaster			(by CVES) by Rosa E. Pena on 05/21/23
Analyst Description: Grey, Heterogeneous, Non-Fibrous, Cementitious, Plaster			
Asbestos Types:			
Other Material: Non-fibrous 100%			
2305110078RK-195	923051248-195	No	NAD
Location: Exterior South, East Pad / Concrete Pad / Exterior South Side Condenser Units			(by CVES) by Rosa E. Pena on 05/21/23
Analyst Description: Grey, Homogeneous, Non-Fibrous, Cementitious, Concrete			
Asbestos Types:			
Other Material: Non-fibrous 100%			

PLM Bulk Asbestos Report

23-Z0172-0078; Building B (MPR), C (Rooms 1 And 2), D (Room 3), E (Rooms 4-6), G (Rooms 9-11), H (Rooms 12-14), I (Rooms 15-17), J (Rooms 18-20), K (Rooms 21-23), (Report Amended 6/20/2023)

Client No. / HGA	Lab No.	Asbestos Present	Total % Asbestos
2305110078RK-196 Location: Exterior South, Center Pad / Concrete Pad	923051248-196	No	NAD (by CVES) by Rosa E. Pena on 05/21/23
Analyst Description: Grey, Homogeneous, Non-Fibrous, Cementitious, Concrete			
Asbestos Types:			
Other Material: Non-fibrous 100%			
2305110078RK-197 Location: Exterior South, West Pad / Concrete Pad	923051248-197	No	NAD (by CVES) by Rosa E. Pena on 05/21/23
Analyst Description: Grey, Homogeneous, Non-Fibrous, Cementitious, Concrete			
Asbestos Types:			
Other Material: Non-fibrous 100%			
2305110078RK-198 Location: Exterior South, Metal Cover At East Condenser / Exterior Texture Coat / Exterior South Side On Metal Conduits Covers And Conduits Associated With Condenser Units	923051248-198	No	NAD (by CVES) by Rosa E. Pena on 05/21/23
Analyst Description: Grey, Homogeneous, Non-Fibrous, Texture Coat			
Asbestos Types:			
Other Material: Non-fibrous 100%			
2305110078RK-199 Location: Exterior South, Metal Cover At Center Condenser / Exterior Texture Coat	923051248-199	No	NAD (by CVES) by Rosa E. Pena on 05/21/23
Analyst Description: Grey, Homogeneous, Non-Fibrous, Texture Coat			
Asbestos Types:			
Other Material: Non-fibrous 100%			
2305110078RK-200 Location: Exterior South, Metal Conduit At West Condenser / Exterior Texture Coat	923051248-200	No	NAD (by CVES) by Rosa E. Pena on 05/21/23
Analyst Description: Grey, Homogeneous, Non-Fibrous, Texture Coat			
Asbestos Types:			
Other Material: Non-fibrous 100%			
2305110078RK-201 Location: Roof, East / Roof Core (On Wood Deck) / T-O Roof	923051248-201	No	NAD (by CVES) by Rosa E. Pena on 05/21/23
Analyst Description: White/Brown/Black, Homogeneous, Fibrous, Roofing			
Asbestos Types:			
Other Material: Cellulose 5%, Fibrous glass 10%, Non-fibrous 85%			

PLM Bulk Asbestos Report

23-Z0172-0078; Building B (MPR), C (Rooms 1 And 2), D (Room 3), E (Rooms 4-6), G (Rooms 9-11), H (Rooms 12-14), I (Rooms 15-17), J (Rooms 18-20), K (Rooms 21-23), (Report Amended 6/20/2023)

Client No. / HGA	Lab No.	Asbestos Present	Total % Asbestos
2305110078RK-202 Location: Roof, Center / Roof Core (On Wood Deck)	923051248-202	No	NAD (by CVES) by Rosa E. Pena on 05/21/23
Analyst Description: White/Brown/Black, Homogeneous, Fibrous, Roofing			
Asbestos Types:			
Other Material: Cellulose 5%, Fibrous glass 10%, Non-fibrous 85%			
2305110078RK-203 Location: Roof, West / Roof Core (On Wood Deck)	923051248-203	No	NAD (by CVES) by Rosa E. Pena on 05/21/23
Analyst Description: White/Brown/Black, Homogeneous, Fibrous, Roofing			
Asbestos Types:			
Other Material: Cellulose 5%, Fibrous glass 10%, Non-fibrous 85%			
2305110078RK-204 Location: Roof, NE Roof Jack / Roof Mastic (Behind White Coating) / T-O Roof Jacks	923051248-204	No	NAD (by CVES) by Rosa E. Pena on 05/21/23
Analyst Description: White/Black, Homogeneous, Fibrous, Roofing Mastic			
Asbestos Types:			
Other Material: Cellulose 5%, Non-fibrous 95%			
2305110078RK-205 Location: Roof, North Roof Jack / Roof Mastic (Behind White Coating)	923051248-205	No	NAD (by CVES) by Rosa E. Pena on 05/21/23
Analyst Description: White/Black, Homogeneous, Fibrous, Roofing Mastic			
Asbestos Types:			
Other Material: Cellulose 5%, Non-fibrous 95%			
2305110078RK-206 Location: Roof, NW Roof Jack / Roof Mastic (Behind White Coating)	923051248-206	No	NAD (by CVES) by Rosa E. Pena on 05/21/23
Analyst Description: White/Black, Homogeneous, Fibrous, Roofing Mastic			
Asbestos Types:			
Other Material: Cellulose 4%, Non-fibrous 96%			

Client Name: Executive Environmental Services Corporation

PLM Bulk Asbestos Report

23-Z0172-0078; Building B (MPR), C (Rooms 1 And 2), D (Room 3), E (Rooms 4-6), G (Rooms 9-11), H (Rooms 12-14), I (Rooms 15-17), J (Rooms 18-20), K (Rooms 21-23), (Report Amended 6/20/2023)

Reporting Notes:

Analyzed by: Thu M. Nguyen
Date: 5/20/2023



Reviewed by: Lateef McIntosh



*NAD = no asbestos detected; Detection Limit <1%; Reporting Limits: CVES = 1%, 400 Pt Ct = 0.25%, 1000 Pt Ct = 0.1%; NA = not analyzed; NA/PS = not analyzed / positive stop; NVA = No Visible Asbestos; PLM (polarized light microscopy) Bulk Asbestos Analysis by EPA 600/R-93/116, including requirements for EPA 600/M4-82-020 per 40 CFR 763 (NVLAP Lab #200346-0); Note: PLM is not consistently reliable in detecting asbestos in floor coverings and similar NOB materials. TEM is currently the only method that can be used to determine if this material can be considered or treated as non-asbestos-containing in New York State (also see EPA Advisory for floor tile, FR 59, 146, 38970, 8/1/94). NIST Accreditation requirements mandate that this report must not be reproduced except in full with the approval of the laboratory. This PLM report relates ONLY to the items tested.



Industrial Hygiene Laboratory Submittal
Asbestos -- PLM
CHAIN OF CUSTODY

Project #: 23-Z0172-0078 **Sampled by:** Rhys Kuzmic

Building Name: B CMPRS

Sample Date: 05/08/2023 **Page** 1 of 27

The receiving Laboratory is required to complete the following:

- All invoices are to be sent to: 310 E. Foothill Blvd., Suite 200, Arcadia, CA 91006 with a copy of the lab report.
- Analyze all samples by PLM by EPA 600/R-93/116.
- Stop analysis of homogeneous groups at first positive that is greater than or equal to 1.0%

Optional items to be completed by the laboratory (if check marked): Email Report to: info@execenv.com Other: ygalcana@execenv.com; 923051248

US Mail Report to: Originating office check marked above Other: Alternate billing address:

Sample No.:	Sample Location - Include Room information where appropriate	Material Description	Homogeneous Location	No.	Quantity	Percent Damaged
-01	B201 (MPR), NW	12x12 random hole ceiling tile and patch on drywall	B201 (MPR) B202 (FOYER)	1	3,900 SF	○
-02	B201 (MPR), SW	↓	B206 (Teacher's Lounge)	↓	↓	↓
-03	B206 (Teacher's Lounge), SW	↓		↓	↓	↓
-04	B201 (MPR), West wall	Drywall no joint compound	B201 (MPR) walls and ceiling B202 (FOYER) ceiling	2	4,800 SF	○
-05	B206 (Teacher's Lounge), SW	(behind 12x12 and 2x2 tiles)	B206 (Teacher's Lounge) ceiling	↓	↓	↓
-06	B201 (MPR), SE ceiling	↓		↓	↓	↓

Prefix: 2305 08 0078RK

Notes:

Received By: Date: Rhys Kuz 05/15/2023 12:05 PM Released By: Date: Glenda Wason 5/15/2023 12:10

Received & Time: Released & Time:

Rev. 1/19 ©Copyright 2019 All Rights Reserved Form: AL-006PLM



Industrial Hygiene Laboratory Submittal
Asbestos -- PLM
CHAIN OF CUSTODY

Originating Office
 310 E. Foothill Blvd., Suite 200
 Arcadia, CA 91006
 Phone: 626.441.7050
 Fax: 626.441.0016

Lab Submitted to:
 AmeriSci
 EMLab (Glendale)
 LA Testing

Routine (5 Days)
 RUSH (surcharges may apply)
 Circle 6 24 48 3 to 5 hours hours days

Project #:
 23-Z0172-0078

Sampled by:
 Rhys Kuzmic

Site Zip Code:
 91791

Sample Date:
 05/08/2023
 Page 2 of 27

Building Name: B CAMP2

- The receiving Laboratory is required to complete the following:**
- All invoices are to be sent to: 310 E. Foothill Blvd., Suite 200, Arcadia, CA 91006 with a copy of the lab report.
 - Analyze all samples by PLM by EPA 600/R-93/116.
 - Stop analysis of homogeneous groups at first positive that is greater than or equal to 1.0%

Optional Items to be completed by the laboratory (if check marked): Email Report to: Info@execenv.com Other: ygaleana@execenv.com, 923051248
 Alternate billing address:

Sample No.:	Sample Location - Include Room information where appropriate	Material Description	Homogeneous Location	No.	Quantity	Percent Damaged
-07	B201 (MPR), west wall	2x2 straight hole wall tile and plaster (on drywall)	B201 (MPR) east and west walls	3	850SF	0
-08	B201 (MPR), east wall					
-09	B201 (MPR), east wall					
-10	B205 (Heater Room), north wall	Plaster	B205 (Heater Room) walls and ceiling	4	990SF	12
-11	B205 (Heater Room), west wall					
-12	B205B (Heater Room Mezzanine) ceiling debris on wall deck		B205B (Heater Room Mezzanine) ceiling debris on wall deck (100 SF)			
			120 SF damage to walls and ceiling			

Prefix: 230508 0078RK

Notes:
 Released By, Date: [Signature] 05/15/2023 12:05 PM
 Received By, Date: [Signature] 5/15/23 12:10
 Released By, Date, & Time: [Signature] 5/15/23 12:10



**Industrial Hygiene Laboratory Submittal
Asbestos -- PLM
CHAIN OF CUSTODY**

Originating Office
 310 E. Foothill Blvd., Suite 200
 Arcadia, CA 91006
 Phone: 626.441.7050
 Fax: 626.441.0016

Lab Submitted to:
 AmeriSci
 EMLab (Glendale)
 LA Testing

Routine (5 Days) Working
 RUSH (surcharges may apply) 24 hours 48 hours 3 to 5 days

Project #: 23-Z0172-0078
 Sampled by: Rhys Kuzmic
 Site Zip Code: 91791
 Sample Date: 05/08/2023
 Page 3 of 27

Building Name: B (MPR)

The receiving Laboratory is required to complete the following:

- All invoices are to be sent to: 310 E. Foothill Blvd., Suite 200, Arcadia, CA 91006 with a copy of the lab report.
- Analyze all samples by PLM by EPA 600/R-93/116.
- Stop analysis of homogeneous groups at first positive that is greater than or equal to 1.0%

Optional items to be completed by the laboratory (if check marked): Email Report to: info@execenv.com Other: ygaleana@execenv.com, 923051248

US Mail Report to: Originating office check marked above Other: Alternate billing address:

Sample No.:	Sample Location - Include Room information where appropriate	Material Description	Homogeneous Location	No.	Quantity	Percent Damaged
-13	B205B (Heater Room Mezzanine) at metal duct joint	NOVEL EXPANSION JOINT	B205B (Heater Room Mezzanine) ducts at work platform	5	4 SF	50
-14	B205D (Heater Room Mezzanine) at metal duct joint	REMAINING MATERIALS	Most of material has been removed	↓	↓	↓
-15	B205B (Heater Room Mezzanine) at metal duct joint			↓	↓	↓
-16	B205 (Heater Room), NE	Canvas duct wrap over fiberglass	B205 (Heater Room) ducts	6	150 SF	< 1
-17	B205 (Heater Room), north					
-18	B205 (Heater Room), south					
-19	B205 (Heater Room), north					
-20	B205 (Heater Room), NE	Concrete slab	B205 (Heater Room) floor	7	450 SF	0
-21	B205 (Heater Room), west			↓	↓	↓

Prefix: 2305 of 0078RK

Notes:

Released By: Date: Rhys Kuzm 05/15/2023 12:05 PM
 Received By: Date: Glenda Wilson 5/15/23 12:10
 Released By: Date: & Time:



**Industrial Hygiene Laboratory Submittal
Asbestos -- PLM
CHAIN OF CUSTODY**

Routine (5 Days) Working hours
 RUSH (surcharges may apply) 24 hours 3 to 5 days
 Circle One

Project #: 23-Z0172-0078

Sampled by: Rhys Kuzmic

Site Zip Code: 91791

Sample Date: 05/08/2023

Originating Office
 310 E. Foothill Blvd., Suite 200
 Arcadia, CA 91006
 Phone: 626.441.7050
 Fax: 626.441.0016

Lab Submitted to:
 AmeriSci
 EMLab (Glendale)
 LA Testing

The receiving Laboratory is required to complete the following:

- All invoices are to be sent to: 310 E. Foothill Blvd., Suite 200, Arcadia, CA 91006 with a copy of the lab report.
- Analyze all samples by PLM by EPA 600/R-93/116.
- Stop analysis of homogeneous groups at first positive that is greater than or equal to 1.0%

Building Name: C (Rooms 1 and 2)

Optional Items to be completed by the laboratory (if check marked): Email Report to: info@execenv.com Other: ygalearna@execenv.com; 92305 1248
 US Mail Report to: Originating office check marked above Other: Alternate billing address:

Sample No.:	Sample Location - Include Room information where appropriate	Material Description	Homogeneous Location	No.	Quantity	Percent Damaged
-22	C308 (Room 2), east	12x12 random hole ceiling tile and plaster	C301 (Room 2) C308 (Room 2)	8	1,100 SF	0
-23	C308 (Room 2), south	Condrywall				
-24	C301 (Room 1), east	↓				
-25	C308 (Room 2), east	Drywall no joint compound	C301 (Room 2) C308 (Room 2)	9	1,100 SF	0
-26	C308 (Room 2), south	Chexwall 12x12 tile				
-27	C301 (Room 1), east	↓				

Prefix: 2305 or 0078RK

Released By, Date: _____
 & Time: _____

Received By, Date: _____
 & Time: _____

Released By, Date: _____
 & Time: _____

Notes: Rhys Kuzmic 05/15/2023 12:45PM
 Glenda Wilson 5/15/2023 12:10
 Glenda Wilson 5/15/2023 12:10



Industrial Hygiene Laboratory Submittal
Asbestos -- PLM
CHAIN OF CUSTODY

Originating Office

310 E. Foothill Blvd., Suite 200
 Arcadia, CA 91006
 Phone: 626.441.7050
 Fax: 626.441.0016

Lab Submitted to:

AmeriSci
 EMI Lab (Glendale)
 LA Testing

Routine (5 Days)
 RUSH (surcharges may apply)
 Circle 6 24 48 3 to 5
 One hours hours days

Project #:
 23-Z0172-0078

Sampled by:
 Rhys Kuzmic

Site Zip Code:
 91791

Sample Date:
 05/15/2023

Page 5 of 27

The receiving Laboratory is required to complete the following:

- All invoices are to be sent to: 310 E. Foothill Blvd., Suite 200, Arcadia, CA 91006 with a copy of the lab report.
- Analyze all samples by PLM by EPA 600/R-93/116.
- Stop analysis of homogeneous groups at first positive that is greater than or equal to 1.0%

Building Name: C (Rwys 1 and 2)

Optional items to be completed by the laboratory (if check marked): Email Report to: info@execenv.com Other: ygalearna@execenv.com, 927051248

US Mail Report to: Originating office check marked above Other:

Alternate billing address:

Sample No.:	Sample Location - Include Room information where appropriate	Material Description	Homogeneous Location	No.	Quantity	Percent Damaged
-28	C308 (Rwys 2), south wall	Rough plaster	T-0 walls	10	2000 SF	0
-29	C305 (Storage), north wall		Ceilings of C305 (Storage) and C304 (RR)			
-30	C305 (Storage), west wall					
-31	C301 (Rwys 1), north wall					
-32	C303 (RR), south wall					
-33	Exterior, east side north pad	Concrete pad	Exterior east side condenser pads	11	50 SF	0
-34	Exterior, east side north pad					
-35	Exterior, east side south pad					

Prefix: 2305 08 0078RK

Released By: Date: Rhys Kuzmic 05/15/2023 12:05 PM

Received By: Date: Glenda Wilson 5/19/23 12:10

Notes: Glenda Wilson 5/19/23 12:10

Released By: Date: & Time:



Industrial Hygiene Laboratory Submittal
Asbestos -- PLM
CHAIN OF CUSTODY

Originating Office
 310 E. Foothill Blvd., Suite 200
 Arcadia, CA 91006
 Phone: 626.441.7050
 Fax: 626.441.0016

Lab Submitted to:
 AmeriSci
 EMLab (Glendale)
 LA Testing

Routine (5 Days)
 RUSH (surcharges may apply)
 Circle 6 24 48 3 to 5
 One hours hours days

Project #:
 23-Z0172-0078

Sampled by:
 Rhys Kuzmic

Site Zip Code:
 91791

Sample Date:
 05/09/2023

Page 6 of 27

The receiving Laboratory is required to complete the following:

- All invoices are to be sent to: 310 E. Foothill Blvd., Suite 200, Arcadia, CA 91006 with a copy of the lab report.
- Analyze all samples by PLM by EPA 600/R-93/116.
- Stop analysis of homogeneous groups at first positive that is greater than or equal to 1.0%

Building Name: C (Rooms 1 and 2)

Optional items to be completed by the laboratory (if check marked): Email Report to: info@execenv.com Other: ygalearna@execenv.com;

US Mail Report to: Originating office check marked above Other: Alternate billing address: 923051248

Sample No.:	Sample Location - Include Room information where appropriate	Material Description	Homogeneous Location	No.	Quantity	Percent Damaged
-36	Exterior east side, on metal cover of north condenser	Exterior texture coat	Fast exterior on metal conduits and conduit covers associated with condenser units	12	50 SF	0
-37	Exterior east side, on metal conduit of north condenser	↓		↓	↓	↓
-38	Exterior east side, on metal cover of south condenser	↓		↓	↓	↓
-39	Roof, south	Roof core on wood decks	TPO roof	13	51300 SF	0
-40	Roof, center	↓		↓	↓	↓
-41	Roof, north	↓		↓	↓	↓
-42	Roof, west at roof jack	Roof Mastix (check white coating)	TPO roof jacks	24	10 SF	0
-43	Roof, center at roof jack	↓		↓	↓	↓
-44	Roof, NE at roof jack	↓		↓	↓	↓

Prefix: 2305 09 0078RK

Released By: Date:
 Received By: Date:
 & Time:
 & Time:

Notes:
 Ryan Kar 05/15/2023 12:05 PM
 Glenda Wren 5.15.23e.r.p
 Glenda Wren

Released By: Date:
 & Time:



Industrial Hygiene Laboratory Submittal
Asbestos -- PLM
CHAIN OF CUSTODY

Originating Office
 310 E. Foothill Blvd., Suite 200
 Arcadia, CA 91006
 Phone: 626.441.7050
 Fax: 626.441.0016

Lab Submitted to:
 AmeriSci
 EMLab (Glendale)
 LA Testing

Routine (5 Days)
 RUSH (surcharges may apply)
 Circle 6 hours 24 hours 48 hours 3 to 5 days
 One hours hours days

Project #:
 23-Z0172-0078

Sampled by:
 Rhys Kuzmic

Site Zip Code:
 91791

Sample Date:
 05/09/2023

The receiving Laboratory is required to complete the following:

- All invoices are to be sent to: 310 E. Foothill Blvd., Suite 200, Arcadia, CA 91006 with a copy of the lab report.
- Analyze all samples by PLM by EPA 600/R-93/116.
- Stop analysis of homogeneous groups at first positive that is greater than or equal to 1.0%

Building Name: D (Room 3)

Optional items to be completed by the laboratory (if check marked): Email Report to: info@execenv.com Other: ygaleana@execenv.com; 923051248

US Mail Report to: Originating office check marked above Other: Alternate billing address:

Sample No.:	Sample Location - Include Room information where appropriate	Material Description	Homogeneous Location	No.	Quantity	Percent Damaged
-45	D401 (Room 3), west	12x12 random hole ceiling tile and plastic con drywalls	D401 (Room 3) ceiling	15	1,200SF	0
-46	D401 (Room 3), NW	↓	↓	↓	↓	↓
-47	D401 (Room 3), north	↓	↓	↓	↓	↓
-48	D401 (Room 3), west ceiling	Drywall no joint	D401 (Room 3) ceiling	46	1,200SF	0
-49	D401 (Room 3), NW ceiling	Compound checked 12x12 tiles				
-50	D401 (Room 3), north ceiling	↓	↓	↓	↓	↓

Prefix: 2305 09 0078RK

Released By: Date: & Time:

Randy 05/15/2023 12:00PM

Received By: Date: & Time:

Glenda Wilson 5/19/23 12:10

Released By: Date: & Time:



Industrial Hygiene Laboratory Submittal
Asbestos -- PLM
CHAIN OF CUSTODY

Originating Office
 310 E. Foothill Blvd., Suite 200
 Arcadia, CA 91006
 Phone: 626.441.7050
 Fax: 626.441.0016

Lab Submitted to:
 AmeriSci
 EMLab (Glendale)
 LA Testing

Routine (5 Days) Working
 RUSH (surcharges may apply)
 Circle 6 24 48 hours hours hours
 One hours hours days

Project #:
 23-Z0172-0078

Sampled by:
 Rhys Kuzmic

Site Zip Code:
 91791

Sample Date:
 05/09/2023

Page 8 of 27

The receiving Laboratory is required to complete the following:

- All invoices are to be sent to: 310 E. Foothill Blvd., Suite 200, Arcadia, CA 91006 with a copy of the lab report.
- Analyze all samples by PLM by EPA 600/R-93/116.
- Stop analysis of homogeneous groups at first positive that is greater than or equal to 1.0%

Building Name: D (Room 3)

Optional items to be completed by the laboratory (if check marked): Email Report to: Info@execenv.com Other: ygaicana@execenv.com; 923051248

US Mail Report to: Originating office check marked above Other: Alternate billing address:

Sample No.:	Sample Location - Include Room information where appropriate	Material Description	Homogeneous Location	No.	Quantity	Percent Damaged
-51	D401 (Room 3), west wall	Rough plaster	T-0 walls ceilings of RRs and D402 storage	27	900 SF	0
-52	D401 (Room 3), east wall near sink area	↓		↓	↓	↓
-53	D401 (Room 3), east wall	↓		↓	↓	↓
-54	Exterior, north side pad	Concrete pad (on asphalt)	Exterior north side pad at condenser unit	18	25 SF	0
-55	Exterior, north side pad	↓		↓	↓	↓
-56	Exterior, north side pad	↓		↓	↓	↓
-57	Exterior, north side around pad	Asphalt paving	Exterior north side paving around condenser pad	19	25 SF	0
-58	Exterior, north side around pad	↓		↓	↓	↓
-59	Exterior, north side around pad	↓		↓	↓	↓

Prefix: 2305 09 0078RK

Notes:
 Released By: Date: 05/15/2023 12:05 PM
 Received By: Date: Glenda Uiter 5.15.23e PLM
 Released By: Date: & Time: Glenda Uiter 5.15.23e PLM
 Released By: Date: & Time:



**Industrial Hygiene Laboratory Submittal
Asbestos -- PLM
CHAIN OF CUSTODY**

Originating Office
 310 E. Foothill Blvd., Suite 200
 Arcadia, CA 91006
 Phone: 626.441.7050
 Fax: 626.441.0016

Lab Submitted to:
 AmeriSci
 EMLab (Glendale)
 LA Testing

Routine Working (5 Days)
 RUSH (surcharges may apply)
 Circle 6 24 48 hours hours hours days

Project #:
23-Z0172-0078

Sampled by:
Rhys Kuzmic

Site Zip Code:
91791

Sample Date:
05/09/2023

Page 9 of 27

The receiving Laboratory is required to complete the following:

- All invoices are to be sent to: 310 E. Foothill Blvd., Suite 200, Arcadia, CA 91006 with a copy of the lab report.
- Analyze all samples by PLM by EPA 600/R-93/116.
- Stop analysis of homogeneous groups at first positive that is greater than or equal to 1.0%

Building Name: D (Room 3)

Optional items to be completed by the laboratory (if check marked): Email Report to: info@execenv.com Other: ygalearna@execenv.com; 92205 1248
 US Mail Report to: Originating office check marked above Other:
 Alternate billing address:

Sample No.:	Sample Location - Include Room information where appropriate	Material Description	Homogeneous Location	No.	Quantity	Percent Damaged
-60	Exterior north side, on metal conduit cover	Exterior texture coat	Exterior north side on metal conduit cover and conduits	20	25 SF	0
-61	Exterior north side, on metal conduit cover	↓	Associated with condenser unit	↓	↓	↓
-62	Exterior north side, on metal conduit	↓		↓	↓	↓
-63	Roof, west	Roof core (on wood deck)	T-O roof	21	2,800 SF	0
-64	Roof, center	↓		↓	↓	↓
-65	Roof, east	↓		↓	↓	↓
-66	Roof, SW roof jacks	Roof mastic (behind white coating)	T-O roof jacks	22	10 SF	0
-67	Roof, SW roof jacks					
-68	Roof, NW roof jacks	↓		↓	↓	↓

Prefix: 2305 09 0078RK

Released By, Date, & Time:

Received By, Date, & Time:
 Rhys Kuzmic 05/15/2023 12:05PM

Released By, Date, & Time:
 Glenda Wilson 5/15/23 12:12:10
 Headed from



**Industrial Hygiene Laboratory Submittal
Asbestos -- PLM
CHAIN OF CUSTODY**

Originating Office
 310 E. Foothill Blvd., Suite 200
 Arcadia, CA 91006
 Phone: 626.441.7050
 Fax: 626.441.0016

Lab Submitted to:
 AmeriSci
 EMLab (Glendale)
 LA Testing

Routine (5 Days)
 RUSH (surcharges may apply)
 Circle 6 24 48 3 to 5
 One hours hours days

Project #:
23-Z0172-0078

Sampled by:
Rhys Kuzmic

Site Zip Code:
91791

Sample Date:
05/09/2023

The receiving Laboratory is required to complete the following:

- All invoices are to be sent to: 310 E. Foothill Blvd., Suite 200, Arcadia, CA 91006 with a copy of the lab report.
- Analyze all samples by PLM by EPA 600/R-93/116.
- Stop analysis of homogeneous groups at first positive that is greater than or equal to 1.0%

Building Name: F (Rooms 4-6)

- All lab reports and invoices are to contain the Project Number from above.
- Unsigned and reports marked draft are unacceptable.
- Report to the attention of: Yesenia Galeana, Phone: (562) 889-1327

Optional items to be completed by the laboratory (if check marked): Email Report to: Info@execenv.com Other: ygaleana@execenv.com, 923051248

US Mail Report to: Originating office check marked above Other:

Alternate billing address:

Sample No.:	Sample Location - Include Room information where appropriate	Material Description	Homogeneous Location	No.	Quantity	Percent Damaged
-69	F501 (Room 6), NW	12x12 random hole ceiling tile and mastx	F501 (Room 6) F502 (Room 5)	23	2,600 SF	0
-70	F502 (Room 5), NW	condrywall	F503 (Room 4) ceilings	↓	↓	↓
-71	F503 (Room 4), NW	↓		↓	↓	↓
-72	F501 (Room 6), NW	Drywall no joint compound	F501 (Room 6) F502 (Room 5)	24	2,600 SF	0
-73	F502 (Room 5), NW	(behind 12x12 tile)	F50B (Room 4) ceilings	↓	↓	↓
-74	F503 (Room 4), NW	↓		↓	↓	↓

Prefix: 2305 09 0078RK

Released By: Date: & Time:

Rhys Kuzmic 05/15/2023 12:05PM

Received By: Date: & Time:

Glenda Wren 05/15/2023 12:05PM

Released By: Date: & Time:



Industrial Hygiene Laboratory Submittal
Asbestos -- PLM
CHAIN OF CUSTODY

Originating Office
 310 E. Foothill Blvd., Suite 200
 Arcadia, CA 91006
 Phone: 626.441.7050
 Fax: 626.441.0016

Lab Submitted to:
 AmeriSci
 EMLab (Glendale)
 LA Testing

Routine (5 Days)
 RUSH (surcharges may apply)
 Circle 6 24 48 3 to 5
 One hours hours days

Project #:
 23-Z0172-0078

Sampled by:
 Rhys Kuzmic

Site Zip Code:
 91791

Sample Date:
 05/09/2023

Page 1 of 27

The receiving Laboratory is required to complete the following:

- All invoices are to be sent to: 310 E. Foothill Blvd., Suite 200, Arcadia, CA 91006 with a copy of the lab report.
- Analyze all samples by PLM by EPA 600/R-93/116.
- Stop analysis of homogeneous groups at first positive that is greater than or equal to 1.0%

Building Name: E (Rooms 4-6)

- All lab reports and invoices are to contain the Project Number from above.
- Unsigned and reports marked draft are unacceptable.
- Report to the attention of: Yesenia Galeana, Phone: (562) 889-1327

Optional items to be completed by the laboratory (if check marked): Email Report to: Info@execenv.com Other: ygaleana@execenv.com

US Mail Report to: Originating office check marked above Other:

Alternate billing address:

923051248

Sample No.:	Sample Location - Include Room information where appropriate	Material Description	Homogeneous Location	No.	Quantity	Percent Damaged
-75	F503 (Room 4), south wall	Rough plaster	F501 (Room 6)	25	1,500 SF	0
-76	F503 (Room 4), north wall	plaster	F502 (Room 5)			
-77	F502 (Room 5), north wall		F503 (Room 4)			
-78	F502 (Room 5), south wall		north and south walls			
-79	F501 (Room 6), north wall					
-80	Exterior west side, south pad	Concrete pad				
-81	Exterior west side, center pad					
-82	Exterior west side, north pad					
			Exterior west side condenser pads	26	75 SF	0

Prefix: 2305 09 0078RK

Released By: Date: 05/15/2023 12:05PM

Received By: Date: 05/15/2023 12:05PM

Notes: Plm for 05/15/2023 12:05PM
Glenda upon 5/15/2023 12:05PM
Glenda upon 5/15/2023 12:05PM

Released By: Date: & Time:



Industrial Hygiene Laboratory Submittal
Asbestos -- PLM
CHAIN OF CUSTODY

Originating Office
 310 E. Foothill Blvd., Suite 200
 Arcadia, CA 91006
 Phone: 626.441.7050
 Fax: 626.441.0016

Lab Submitted to:
 AmeriSci
 EMI Lab (Glendale)
 LA Testing

Routine (5 Days)
 RUSH (surcharges may apply)
 Circle 6 24 48 3 to 5
 One hours hours days

Project #:
 23-Z0172-0078

Sampled by:
 Rhys Kuzmic

Site Zip Code:
 91791

Sample Date:
 05/09/2023
 Page 12 of 27

The receiving Laboratory is required to complete the following:

- All invoices are to be sent to: 310 E. Foothill Blvd., Suite 200, Arcadia, CA 91006 with a copy of the lab report.
- Analyze all samples by PLM by EPA 600/R-93/116.
- Stop analysis of homogeneous groups at first positive that is greater than or equal to 1.0%

Building Name: ☒ (Rooms 4-6)

Optional items to be completed by the laboratory (if check marked): Email Report to: info@execenv.com Other: ygalearna@execenv.com, 923051248
 US Mail Report to: Originating office check marked above Other: Alternate billing address:

Sample No.:	Sample Location - Include Room information where appropriate	Material Description	Homogeneous Location	No.	Quantity	Percent Damaged
-83	Exterior west side, metal cover at south condenser	Exterior texture coat	Exterior west side in metal conduit covers and conduits associated with condenser units	27	75 SF	0
-84	Exterior west side, metal cover at center condenser	↓		↓	↓	↓
-85	Exterior west side, metal conduit at north condenser	↓		↓	↓	↓
-86	Roof, south	Roof core (on wood decks)	T-O roof	28	5,300 SF	0
-87	Roof, center	↓		↓	↓	↓
-88	Roof, north	↓		↓	↓	↓
-89	Roof, SE roof jacks	Roof mastic (behind white coating)	T-O roof jacks	29	5 SF	0
-90	Roof, east roof jack	↓		↓	↓	↓
-91	Roof, NE roof jacks	↓		↓	↓	↓

Prefix: 2305 09 0078RK

Released By: Date: & Time:

Rhys Kan 05/15/2023 12:05PM

Received By: Date: & Time:

Glenda Wagon 5/15/23 2:10 PM

Released By: Date: & Time:



Industrial Hygiene Laboratory Submittal
Asbestos -- PLM
CHAIN OF CUSTODY

Originating Office
 310 E. Foothill Blvd., Suite 200
 Arcadia, CA 91006
 Phone: 626.441.7050
 Fax: 626.441.0016

Lab Submitted to:
 AmeriSci
 EMI Lab (Glendale)
 LA Testing

Routine (5 Days)
 RUSH (surcharges may apply)
 Circle 6 hours 24 hours 48 hours 3 to 5 days

Project #:
 23-Z0172-0078

Sampled by:
 Rhys Kuzmic

Site Zip Code:
 91791

Sample Date:
 05/10/2023

The receiving Laboratory is required to complete the following:

- All invoices are to be sent to: 310 E. Foothill Blvd., Suite 200, Arcadia, CA 91006 with a copy of the lab report.
- Analyze all samples by PLM by EPA 600/R-93/116.
- Stop analysis of homogeneous groups at first positive that is greater than or equal to 1.0%

Building Name: G (Rooms 9-11)

- All lab reports and invoices are to contain the Project Number from above.
- Unsigned and reports marked draft are unacceptable.
- Report to the attention of: Yesenia Galeana, Phone: (562) 889-1327

Optional items to be completed by the laboratory (if check marked): Email Report to: info@execenv.com Other: ygalcana@execenv.com, 929051248
 US Mail Report to: Originating office check marked above Other: Alternate billing address:

Sample No.:	Sample Location - Include Room information where appropriate	Material Description	Homogeneous Location	No.	Quantity	Percent Damaged
-92	G703 (Room 9), SE	12x12 random hole ceiling tile and mastic	G703 (Room 9)	30	2,600 SF	0
-93	G702 (Room 10), SE	con drywall	G702 (Room 10)			
-94	G701 (Room 11), NW		G701 (Room 11) ceiling			
-95	G703 (Room 9), SE	Drywall no joint compound	G703 (Room 9)			
-96	G702 (Room 10), SE	cracked 12x12 ceiling tile	G702 (Room 10)			
-97	G701 (Room 11), NW		G701 (Room 11) ceilings			
-98						

Prefix: 2305 / 0078RK

Released By: Date: 05/15/2023 12:05 PM

Received By: Date: *Glenda Vitero 5/15/2023*

Released By: Date: & Time:



Industrial Hygiene Laboratory Submittal
Asbestos -- PLM
CHAIN OF CUSTODY

Originating Office
 310 E. Foothill Blvd., Suite 200
 Arcadia, CA 91006
 Phone: 626.441.7050
 Fax: 626.441.0016

Lab Submitted to:
 AmeriSci
 EMLab (Glendale)
 LA Testing

Routine (5 Days)
 RUSH (surcharges may apply)
 Circle 6 hours 24 hours 48 hours 3 to 5 days

Project #:
 23-Z0172-0078

Sampled by:
 Rhys Kuzmic

Site Zip Code:
 91791

Sample Date:
 05/10/2023

Page 1 of 27

The receiving Laboratory is required to complete the following:

- All invoices are to be sent to: 310 E. Foothill Blvd., Suite 200, Arcadia, CA 91006 with a copy of the lab report.
- Analyze all samples by PLM by EPA 600/R-93/116.
- Stop analysis of homogeneous groups at first positive that is greater than or equal to 1.0%

Building Name: G (Rooms 9-11)

Optional items to be completed by the laboratory (if check marked): Email Report to: info@execenv.com Other: ygaleana@execenv.com; 92305 1248

US Mail Report to: Originating office check marked above Other: Alternate billing address:

Sample No.:	Sample Location - Include Room information where appropriate	Material Description	Homogeneous Location	No.	Quantity	Percent Damaged
-98	G703 (Room 9), South Wall	Rough plaster	G703 (Room 9) G702 (Room 10)	32	1,500 SF	0
-99	G702 (Room 10), South Wall		G701 (Room 11) North and South Walls			
-100	G702 (Room 10), North Wall					
-101	G701 (Room 11), South Wall					
-102	G701 (Room 11), North Wall					
-103	Exterior west side, south pad	Concrete pad	Exterior west side condenser pads	33	75 SF	0
-204	Exterior west side, center pad					
-105	Exterior west side, North pad					

Prefix: 2305 IO 0078RK

Released By, Date:
 Received By, Date:
 & Time:
 & Time:

Notes:
 Ryan Yu 05/15/2023 12:05 PM
 Glenda when signed for standards for

Released By, Date:
 & Time:



Industrial Hygiene Laboratory Submittal
Asbestos -- PLM
CHAIN OF CUSTODY

Originating Office
 310 E. Foothill Blvd., Suite 200
 Arcadia, CA 91006
 Phone: 626.441.7050
 Fax: 626.441.0016

Lab Submitted to:
 AmeriSci
 EMLab (Glendale)
 LA Testing

Routine
 (5 Days)
 RUSH (surcharges may apply)
 Circle 6 24 48 3 to 5
 One hours hours days

Project #:
 23-Z0172-0078

Sampled by:
 Rhys Kuzmic

Site Zip Code:
 91791

Sample Date:
 05/10/2023

Page 1 of 27

The receiving Laboratory is required to complete the following:

- All invoices are to be sent to: 310 E. Foothill Blvd., Suite 200, Arcadia, CA 91006 with a copy of the lab report.
- Analyze all samples by PLM by EPA 600/R-93/116.
- Stop analysis of homogeneous groups at first positive that is greater than or equal to 1.0%

Building Name: G (Rooms 9-11)

Optional items to be completed by the laboratory (if check marked): Email Report to: info@execenv.com Other: ygaleana@execenv.com; 922051248

US Mail Report to: Originating office check marked above Other: Alternate billing address:

Sample No.:	Sample Location - Include Room information where appropriate	Material Description	Homogeneous Location	No.	Quantity	Percent Damaged
-106	Exterior West side, Metal cover at south condenser	Exterior texture coat	Exterior West side on metal conduit covers and condenser associated with condenser units	34	75 SF	0
-107	Exterior West side, Metal cover at center condenser	↓		↓	↓	↓
-108	Exterior West side, Metal cover at north condenser	↓		↓	↓	↓
-109	Roof, south	Roof core (on wood deck)	T-O roof	35	51500 SF	0
-110	Roof, center	↓		↓	↓	↓
-111	Roof, north	↓		↓	↓	↓
-112	Roof, SE roof jack	Roof mastic (Behma white coating)	T-O roof jacks	36	5 SF	0
-113	Roof, east roof jacks	↓		↓	↓	↓
-114	Roof, NE roof jacks	↓		↓	↓	↓

Prefix: 2305 10 0078RK

Released By: Date: & Time:

Received By: Date: & Time:
 Ryan for 05/15/2023 12:05PM

Released By: Date: & Time:
 Glenda Lutz 5/15/2023

Notes:
 Glenda for



Industrial Hygiene Laboratory Submittal
Asbestos -- PLM
CHAIN OF CUSTODY

Originating Office
 310 E. Foothill Blvd., Suite 200
 Arcadia, CA 91006
 Phone: 626.441.7050
 Fax: 626.441.0016

Lab Submitted to:
 AmeriSci
 EMLab (Glendale)
 LA Testing

Routine (5 Days)
 RUSH (surcharges may apply)
 Circle 6 24 48 hours days
 One hours days

Project #:
 23-Z0172-0078

Sampled by:
 Rhys Kuzmic

Site Zip Code:
 91791

Sample Date:
 05/10/2023

Page 1 of 27

The receiving Laboratory is required to complete the following:

- All invoices are to be sent to: 310 E. Foothill Blvd., Suite 200, Arcadia, CA 91006 with a copy of the lab report.
- Analyze all samples by PLM by EPA 600/R-93/116.
- Stop analysis of homogeneous groups at first positive that is greater than or equal to 1.0%

Building Name: H (Rooms 12-14)

Optional Items to be completed by the laboratory (if check marked): Email Report to: info@execenv.com Other: ygaleana@execenv.com; 9279091248
 US Mail Report to: Originating office check marked above Other: Alternate billing address:

Sample No.:	Sample Location - Include Room information where appropriate	Material Description	Homogeneous Location	No.	Quantity	Percent Damaged
-115	H803 (Room 12), NW	12x12 random hole ceiling tile and	H803 (Room 12)	37	2,600 SF	0
-116	H802 (Room 13), NW	Mastic (on driveway)	H802 (Room 13)			
-117	H801 (Room 14), NW		H801 (Room 14) ceilings			
-118	H803 (Room 12), NW	Drywall no joint compound	H803 (Room 12)			
-119	H802 (Room 13), NW	(on top of) behind 12x12 ceiling tile	H802 (Room 13)	38	2,600 SF	0
-120	H801 (Room 14), NW		H801 (Room 14) ceilings			

Prefix: 2305 0078RK

Released By, Date: [Blank] & Time: [Blank]

Received By, Date: [Blank] & Time: [Blank]

Notes: PLM for 05/15/2023 12:05 PM
 Glenda Wagon 5/15/2023
 Released By, Date: [Blank] & Time: [Blank]



**Industrial Hygiene Laboratory Submittal
Asbestos -- PLM
CHAIN OF CUSTODY**

Routine (5 Days) Working One hours 24 hours 48 hours 3 to 5 days
 RUSH (surcharges may apply) Circle 6 hours 24 hours 48 hours 3 to 5 days

Project #: 23-Z0172-0078

Sampled by: Rhys Kuzmic

Site Zip Code: 91791

Sample Date: 05/10/2023
Page 1 of 27

Originating Office
 310 E. Foothill Blvd., Suite 200
 Arcadia, CA 91006
 Phone: 626.441.7050
 Fax: 626.441.0016

Lab Submitted to:
 AmeriSci
 EMLab (Glendale)
 LA Testing

The receiving Laboratory is required to complete the following:

- All invoices are to be sent to: 310 E. Foothill Blvd., Suite 200, Arcadia, CA 91006 with a copy of the lab report.
- Analyze all samples by PLM by EPA 600/R-93/116.
- Stop analysis of homogeneous groups at first positive that is greater than or equal to 1.0%

Building Name: A (Rooms 12-14)

Optional items to be completed by the laboratory (if check marked): Email Report to: info@execenv.com Other: yga.leana@execenv.com; 923051248
 US Mail Report to: Originating office check marked above Other: Alternate billing address:

Sample No.:	Sample Location - Include Room information where appropriate	Material Description	Homogeneous Location	No.	Quantity	Percent Damaged
-121	H803 (Room 12), North wall	Rough plaster	H803 (Room 12) H802 (Room 13)	39	1,500 SF	0
-122	H802 (Room 13), South wall		H801 (Room 14) North and South walls			
-123	H802 (Room 13), North wall					
-124	H801 (Room 14), South wall					
-125	H801 (Room 14), North wall					
-126	Exterior West side, South pad	Concrete pad	Exterior West side, concrete pads	40	75 SF	0
-127	Exterior West side, center pad					
-128	Exterior West side, North pad					

Prefix: 2305 0078RK

Released By: Date: 05/15/2023 12:05PM

Received By: Date: 5/15/2023 12:10

Notes: Rhys Kuzmic
 Glenda Lufon
 5/15/2023 12:10

Released By: Date: & Time:



Industrial Hygiene Laboratory Submittal
Asbestos -- PLM
CHAIN OF CUSTODY

Originating Office
 310 E. Foothill Blvd., Suite 200
 Arcadia, CA 91006
 Phone: 626.441.7050
 Fax: 626.441.0016

Lab Submitted to:
 AmeriSci
 EMLab (Glendale)
 LA Testing

Routine (5 Days)
 RUSH (surcharges may apply)
 Circle 6 hours 24 hours 48 hours 3 to 5 days

Project #:
23-Z0172-0078

Sampled by:
Rhys Kuzmic

Site Zip Code:
91791

Sample Date:
05/10/2023

Page 1 of 27

The receiving Laboratory is required to complete the following:

- All invoices are to be sent to: 310 E. Foothill Blvd., Suite 200, Arcadia, CA 91006 with a copy of the lab report.
- Analyze all samples by PLM by EPA 600/R-93/116.
- Stop analysis of homogeneous groups at first positive that is greater than or equal to 1.0%

Building Name: H (Rogers 12-143)

- All lab reports and invoices are to contain the Project Number from above.
- Unsigned and reports marked draft are unacceptable.
- Report to the attention of: Yesenia Galeana, Phone: (562) 889-1327

Optional items to be completed by the laboratory (if check marked): Email Report to: Info@execenv.com Other: ygaleana@execenv.com;

US Mail Report to: Originating office check marked above Other:

Alternate billing address:

923051248

Sample No.:	Sample Location - Include Room information where appropriate	Material Description	Homogeneous Location	No.	Quantity	Percent Damaged
-129	Exterior west side, metal cover at south condenser	Exterior texture coat	Exterior west side on metal conduit covers and condenser units	41	75 SF	0
-130	Exterior west side, metal cover at center condenser	↓	↓	↓	↓	↓
-131	Exterior west side, metal conduit at north condenser	↓	↓	↓	↓	↓
-132	Roof, south	Roof core and wood decks	T-O roof	42	513005R	0
-133	Roof, center	↓	↓	↓	↓	↓
-134	Roof, north	↓	↓	↓	↓	↓
-135	Roof, SE roof jacks	Roof mastic (behind white coating)	T-O roof jacks	43	55R	0
-136	Roof, east roof jacks	↓	↓	↓	↓	↓
-137	Roof, NE roof jacks	↓	↓	↓	↓	↓

Prefix: 2305 10 0078RK

Released By: Date: 05/15/2023 12:05PM

Received By: Date: 5/15/2023 12:10

Released By: Date: 5/15/2023 12:10

Released By: Date: 5/15/2023 12:10



**Industrial Hygiene Laboratory Submittal
Asbestos -- PLM
CHAIN OF CUSTODY**

Originating Office
 310 E. Foothill Blvd., Suite 200
 Arcadia, CA 91006
 Phone: 626.441.7050
 Fax: 626.441.0016

Lab Submitted to:
 AmeriSci
 EMI Lab (Glendale)
 LA Testing

Routine (5 Days)
 RUSH (surcharges may apply)
 Circle 6 hours 24 hours 48 hours 3 to 5 days
 One hours days

Project #:
23-Z0172-0078

Sampled by:
Rhys Kuzmich

Site Zip Code:
91791

Sample Date:
05/10/2023

Page 1 of 27

The receiving Laboratory is required to complete the following:

- All invoices are to be sent to: 310 E. Foothill Blvd., Suite 200, Arcadia, CA 91006 with a copy of the lab report.
- Analyze all samples by PLM by EPA 600/R-93/116.
- Stop analysis of homogeneous groups at first positive that is greater than or equal to 1.0%

Building Name: I (Rooms 15-17)

Optional items to be completed by the laboratory (if check marked): Email Report to: Info@execenv.com Other: ygaleana@execenv.com; US Mail Report to: Originating office check marked above Other: 023051248

Alternating billing address:

Sample No.:	Sample Location - Include Room information where appropriate	Material Description	Homogeneous Location	No.	Quantity	Percent Damaged
-138	I903 (Room 15), NW	12x12 random hole ceiling tile and plaster (on dry walls)	I903 (Room 15) I902 (Room 16)	44	2600 SF	0
-139	I902 (Room 16), NW		I901 (Room 17) ceilings			
-140	I901 (Room 17), NW					
-141	I903 (Room 15), NW	Drywall no joint compound	I903 (Room 15) I902 (Room 16)	45	2,600 SF	0
-142	I902 (Room 16), NW	checkered 12x12 ceiling tile	I901 (Room 17) ceilings			
-143	I901 (Room 17), NW					

Prefix: 2305 0078RK

Released By: Date & Time:

Blm Kw 05/15/2023 12:58PM

Received By: Date & Time:

Glenda Wren 5/15/2023 12:10

Released By: Date & Time:



Industrial Hygiene Laboratory Submittal
Asbestos -- PLM
CHAIN OF CUSTODY

Originating Office
 310 E. Foothill Blvd., Suite 200
 Arcadia, CA 91006
 Phone: 626.441.7050
 Fax: 626.441.0016

Lab Submitted to:
 AmeriSci
 EMLab (Glendale)
 LA Testing

Routine (5 Days)
 RUSH (surcharges may apply)
 Circle 6 24 48 3 to 5
 One hours hours days

Project #:
 23-Z0172-0078

Sampled by:
 Rhys Kuzmic

Site Zip Code:
 91791

Sample Date:
 05/10/2023

Page 2 of 27

The receiving Laboratory is required to complete the following:

- All invoices are to be sent to: 310 E. Foothill Blvd., Suite 200, Arcadia, CA 91006 with a copy of the lab report.
- Analyze all samples by PLM by EPA 600/R-93/116.
- Stop analysis of homogeneous groups at first positive that is greater than or equal to 1.0%

Building Name: D Rooms 15-17

Optional Items to be completed by the laboratory (if check marked): Email Report to: info@execenv.com Other: ygalearna@execenv.com; 923051248

US Mail Report to: Originating office check marked above Other: Alternate billing address:

Sample No.:	Sample Location - Include Room information where appropriate	Material Description	Homogeneous Location	No.	Quantity	Percent Damaged
-144	D903 (Room 15), south wall	Rough plaster	D903 (Room 15) D902 (Room 16)	46	2500SF	0
-145	D903 (Room 15), north wall		D901 (Room 17) north and south walls			
-146	D903 (Room 15), south wall					
-147	D902 (Room 16), north wall					
-148	D902 (Room 16), north wall					
-149	Extant west side, south pad	Concrete pad	Extant west side pads	17	755F	0
-150	Extant west side, center pad					
-152	Extant west side, north pad					

Prefix: 2305 0078RK

Notes:
 Released By: Date: 05/15/2023 12:58PM
 Received By: Date: 05/17/2023 12:10
 Released By: Date: 05/17/2023 12:10



Industrial Hygiene Laboratory Submittal
Asbestos -- PLIM
CHAIN OF CUSTODY

Originating Office
 310 E. Foothill Blvd., Suite 200
 Arcadia, CA 91006
 Phone: 626.441.7050
 Fax: 626.441.0016

Lab Submitted to:
 AmeriSci
 EMLab (Glendale)
 LA Testing

Routine (5 Days)
 RUSH (surcharges may apply)
 Circle 6 24 48 3 to 5
 One hours hours days

Project #:
 23-20172-0078

Sampled by:
 Rhys Kuzmic

Site Zip Code:
 91791

Sample Date:
 05/10/2023

Page 1 of 27

The receiving Laboratory is required to complete the following:

- All invoices are to be sent to: 310 E. Foothill Blvd., Suite 200, Arcadia, CA 91006 with a copy of the lab report.
- Analyze all samples by PLM by EPA 600/R-93/116.
- Stop analysis of homogeneous groups at first positive that is greater than or equal to 1.0%.

Building Name: I (Rocks 15-17)

Optional items to be completed by the laboratory (if check marked): Email Report to: info@execenv.com Other: ygalearna@execenv.com; 92305 1248

US Mail Report to: Originating office check marked above Other: Alternate billing address:

Sample No.:	Sample Location - Include Room information where appropriate	Material Description	Homogeneous Location	No.	Quantity	Percent Damaged
-152	Exterior west side, metal coat at south condenser	Exterior texture coat	Exterior west side on metal conduit covers and conduits associated with condensers units	48	75 SF	0
-153	Exterior west side, metal coat at center condenser	↓		↓	↓	↓
-154	Exterior west side, metal conduit at north condenser	↓		↓	↓	↓
-155	Roof, south	Roof core (on wood deck)	T-O roof	49	5130 SF	0
-156	Roof, center	↓		↓	↓	↓
-157	Roof, north	↓		↓	↓	↓
-158	Roof, S/E roof jack	Roof mastic (behind white coating)	T-O roof jacks	50	3 SF	0
-159	Roof, east roof jack	↓		↓	↓	↓
-160	Roof, NE roof jack	↓		↓	↓	↓

Prefix: 2305 10 0078RK

Notes:
 Released By, Date: Run Yan 05/15/2023 12:05PM
 Received By, Date: Glenda Luten 5/15/2023 12:10
 Released By, Date & Time: Glenda Luten 5/15/2023 12:10



Industrial Hygiene Laboratory Submittal
Asbestos -- PLM
CHAIN OF CUSTODY

Originating Office
 310 E. Foothill Blvd., Suite 200
 Arcadia, CA 91006
 Phone: 626.441.7050
 Fax: 626.441.0016

Lab Submitted to:
 AmeriSci
 EMLab (Glendale)
 LA Testing

Routine (5 Days) RUSH (surcharges may apply) Circle 6 hours 24 hours 48 hours 3 to 5 days

Project #: 23-Z0172-0078 Sampled by: Rhys Kuzmic Site Zip Code: 91791 Sample Date: 05/11/2023 Page 2 of 27

Building Name: J (Rooms 18-20)

The receiving Laboratory is required to complete the following:

- All invoices are to be sent to: 310 E. Foothill Blvd., Suite 200, Arcadia, CA 91006 with a copy of the lab report.
- Analyze all samples by PLM by EPA 600/R-93/116.
- Stop analysis of homogeneous groups at first positive that is greater than or equal to 1.0%

Optional items to be completed by the laboratory (if check marked): Email Report to: info@execenv.com Other: ygalearna@execenv.com, 9239051248

US Mail Report to: Originating office check marked above Other: Alternate billing address:

Sample No.:	Sample Location - Include Room information where appropriate	Material Description	Homogeneous Location	No.	Quantity	Percent Damaged
-164	J1003 (Room 18), SW	12x12 random hole ceiling tile and mastic	J1001 (Room 20) J1002 (Room 19)	51	2,700 SF	0
-162	J1002 (Room 19), SW	(on drywall)	J1003 (Room 18) ceilings	↓	↓	↓
-163	J1001 (Room 20), SW	↓		↓	↓	↓
-164	J1003 (Room 18), SW	Drywall no joint compound	J1001 (Room 20) J1002 (Room 19)	52	2,700 SF	0
-165	J1002 (Room 19), SW	Chckmd 12x12 ceiling tiles	J1003 (Room 18) ceilings	↓	↓	↓
-166	J1001 (Room 20), SW	↓		↓	↓	↓

Prefix: 2305 11 0078RK

Notes:

Released By: Date: 05/15/2023 12:55PM Received By: Date: 05/15/2023 12:10

Released By: Date: & Time: Released By: Date: & Time:

Glenda Wever 5/15/23 12:10



Industrial Hygiene Laboratory Submittal
Asbestos -- PLM
CHAIN OF CUSTODY

Originating Office
 310 E. Foothill Blvd., Suite 200
 Arcadia, CA 91006
 Phone: 626.441.7050
 Fax: 626.441.0016

Lab Submitted to:
 AmeriSci
 EMLab (Glendale)
 LA Testing

Routine (5 Days)
 RUSH (surcharges may apply)
 Circle 6 24 48 3 to 5
 One hours hours days

Project #:
 23-Z0172-0078

Sampled by:
 Rhys Kuzmic

Site Zip Code:
 91791

Sample Date:
 05/11/2023

Page 23 of 27

The receiving Laboratory is required to complete the following:

- All invoices are to be sent to: 310 E. Foothill Blvd., Suite 200, Arcadia, CA 91006 with a copy of the lab report.
- Analyze all samples by PLM by EPA 600/R-93/116.
- Stop analysis of homogeneous groups at first positive that is greater than or equal to 1.0%

Building Name: J (Rooms 18-20)

Optional items to be completed by the laboratory (if check marked): Email Report to: info@execenv.com Other: ygaiciana@execenv.com, 923051248
 US Mail Report to: Originating office check marked above Other:
 Alternate billing address:

Sample No.:	Sample Location - Include Room information where appropriate	Material Description	Homogeneous Location	No.	Quantity	Percent Damaged
-167	J1003 (Room 18), east wall	Rough plaster	J1001 (Room 20) J1002 (Room 19)	53	1,500 SF	0
-168	J1003 (Room 18), west wall		J1003 (Room 18) east and west walls			
-169	J1002 (Room 19), east wall					
-170	J1002 (Room 19), west wall					
-171	J1001 (Room 20), west wall					
-172	Exterior south, east pad	Concrete pad	Exterior south site concrete pads	54	75 SF	0
-173	Exterior south, center pad					
-174	Exterior south, west pad					

Prefix: 2305 11 0078RK

Released By: Date:
 Received By: Date:
 & Time:
 & Time:

Notes: Rhys Kuzmic 05/15/2023 12:05 PM
 Brenda Wagon 5/15/23 4:12:10
 Brenda Wagon 5/15/23 4:12:10



Industrial Hygiene Laboratory Submittal
Asbestos -- PLM
CHAIN OF CUSTODY

Originating Office
 310 E. Foothill Blvd., Suite 200
 Arcadia, CA 91006
 Phone: 626.441.7050
 Fax: 626.441.0016

Lab Submitted to:
 AmeriSci
 EMLab (Glendale)
 LA Testing

Routine (5 Days) RUSH (surcharges may apply) Working One hours 24 hours 48 hours 3 to 5 days

Project #: 23-Z0172-0078 **Sampled by:** Rhys Kuzmic

Site Zip Code: 91791 **Sample Date:** 05/11/2023

Page 2 of 27

Building Name: J (Rooms 18-20)

The receiving Laboratory is required to complete the following:

- All invoices are to be sent to: 310 E. Foothill Blvd., Suite 200, Arcadia, CA 91006 with a copy of the lab report.
- Analyze all samples by PLM by EPA 600/R-93/116.
- Stop analysis of homogeneous groups at first positive that is greater than or equal to 1.0%

Optional items to be completed by the laboratory (if check marked): Email Report to: Info@execenv.com Other: ygaleana@execenv.com; 923051248

US Mail Report to: Originating office check marked above Other: Alternate billing address:

Sample No.:	Sample Location - Include Room information where appropriate	Material Description	Homogeneous Location	No.	Quantity	Percent Damaged
-175	Exterior south, metal cover at east condenser	Exterior texture coat	Exterior south side on metal conduit covers and condenser units	55	75 SF	0
-176	Exterior south, metal cover at center condenser	↓	condensers units	↓	↓	↓
-177	Exterior south, metal conduit at west condenser	↓		↓	↓	↓
-178	Roof, east	Roof core (on wood deck)	T-O roof	56	5300 SF	0
-179	Roof, center	↓		↓	↓	↓
-180	Roof, west	↓		↓	↓	↓
-181	Roof, NE roof jack	Roof mastic (chickin white coating)	T-O roof jacks	57	5 SF	0
-182	Roof, north roof jack	↓		↓	↓	↓
-183	Roof, NW roof jack	↓		↓	↓	↓

Prefix: 2305 | 0078RK

Notes:

Released By: Date: 05/15/2023 12:05 PM Received By: Date: 05/15/2023 9:15 AM

Released By: Date: Received By: Date:

Glenda Luzon Glenda for



Industrial Hygiene Laboratory Submittal
Asbestos -- PLM
CHAIN OF CUSTODY

Originating Office
 310 E. Foothill Blvd., Suite 200
 Arcadia, CA 91006
 Phone: 626.441.7050
 Fax: 626.441.0016

Lab Submitted to:
 AmeriSci
 EMLab (Glendale)
 LA Testing

Routine (5 Days)
 RUSH (surcharges may apply)
 Circle 6 24 48 3 to 5
 One hours hours hours days

Project #:
 23-Z0172-0078

Sampled by:
 Rhys Kuzmic

Site Zip Code:
 91791

Sample Date:
 05/11/2023

The receiving Laboratory is required to complete the following:

- All invoices are to be sent to: 310 E. Foothill Blvd., Suite 200, Arcadia, CA 91006 with a copy of the lab report.
- Analyze all samples by PLM by EPA 600/R-93/116.
- Stop analysis of homogeneous groups at first positive that is greater than or equal to 1.0%

Building Name: K (Rooms 21-23)

Optional Items to be completed by the laboratory (if check marked): Email Report to: info@execenv.com Other: ygaleana@execenv.com; US Mail Report to: Originating office check marked above Other: Alternate billing address: 923051248

Sample No.:	Sample Location -- Include Room information where appropriate	Material Description	Homogeneous Location	No.	Quantity	Percent Damaged
-184	K1101 (Room 23), SW	12x12 random hole ceiling tile and master con drywall	K1101 (Room 23) K1102 (Room 22)	58	2700 SF	0
-185	K1102 (Room 22), SW		K1103 (Room 21) ceilings	↓	↓	↓
-186	K1103 (Room 21), SW			↓	↓	↓
-187	K1101 (Room 23), SW	Drywall no joint compound	K1101 (Room 23) K1102 (Room 22)	59	2700 SF	0
-188	K1102 (Room 22), SW	Check 12x12 ceiling tiles	K1103 (Room 21) ceilings	↓	↓	↓
-189	K1103 (Room 21), SW			↓	↓	↓

Prefix: 2305 17 0078RK

Released By: Date: & Time:

By: Date: & Time:

Received By: Date: & Time:

Released By: Date: & Time:

Notes:
 Rhys Kaw 05/15/2023 12:05 PM
 Glenda Wron 5/15/2023
 Glenda Wron 5/15/2023



Industrial Hygiene Laboratory Submittal
Asbestos -- PLM
CHAIN OF CUSTODY

Originating Office
 310 E. Foothill Blvd., Suite 200
 Arcadia, CA 91006
 Phone: 626.441.7050
 Fax: 626.441.0016

Lab Submitted to:
 AmeriSci
 EMLab (Glendale)
 LA Testing

Routine (5 Days)
 RUSH (surcharges may apply)
 Circle 6 24 48 3 to 5
 One hours hours days

Project #:
 23-Z0172-0078

Sampled by:
 Rhys Kuzmic

Site Zip Code:
 91791

Sample Date:
 05/11/2023

Page 2 of 27

Building Name: K (Rooms 21-23)

- The receiving Laboratory is required to complete the following:**
- All invoices are to be sent to: 310 E. Foothill Blvd., Suite 200, Arcadia, CA 91006 with a copy of the lab report.
 - Analyze all samples by PLM by EPA 600/R-93/116.
 - Stop analysis of homogeneous groups at first positive that is greater than or equal to 1.0%.

Optional items to be completed by the laboratory (if check marked): Email Report to: info@execenv.com Other: ygaleana@execenv.com; 923051248

US Mail Report to: Originating office check marked above Other:
 Alternate billing address:

Sample No.:	Sample Location - Include Room information where appropriate	Material Description	Homogeneous Location	No.	Quantity	Percent Damaged
-190	K1103 (Room 23), West wall	Rough plaster	K1101 (Room 23)	60	2,500 SF	0
-191	K1102 (Room 22), east wall		K1102 (Room 22)			
-192	K1102 (Room 22), west wall		K1103 (Room 21)			
-193	K1101 (Room 23), east wall		east end west walls			
-194	K1101 (Room 23), west wall					
-195	Exterior south, east pad	Concrete pad	Exterior south side	62	75 SF	0
-196	Exterior south, center pad		condenser pads			
-197	Exterior south, west pad					

Prefix: 2305 | 0078RK

Notes: Ryan Jan 05/15/2023 12:35PM
 Glenda Wilson 5/15/2023 12:10 PM
 Released By, Date: 05/15/2023 12:35PM
 Received By, Date: 05/15/2023 12:10 PM
 Released By, Date: 05/15/2023 12:10 PM



Industrial Hygiene Laboratory Submittal
Asbestos -- PLM
CHAIN OF CUSTODY

Originating Office
 310 E. Foothill Blvd., Suite 200
 Arcadia, CA 91006
 Phone: 626.441.7050
 Fax: 626.441.0016

Lab Submitted to:
 AmeriSci
 EMLab (Glendale)
 LA Testing

Routine (5 Days)
 RUSH (surcharges may apply)
 Circle 6 24 48 3 to 5
 One hours hours days

Project #: 23-Z0172-0078

Sampled by: Rhys Kuzmic

Site Zip Code: 91791

Sample Date: 05/11/2023
 Page 2 of 27

The receiving Laboratory is required to complete the following:

- All invoices are to be sent to: 310 E. Foothill Blvd., Suite 200, Arcadia, CA 91006 with a copy of the lab report.
- Analyze all samples by PLM by EPA 600/R-93/116.
- Stop analysis of homogeneous groups at first positive that is greater than or equal to 1.0%

Building Name: K (Rooms 21-23)

- All lab reports and invoices are to contain the Project Number from above.
- Unsigned and reports marked draft are unacceptable.
- Report to the attention of: Yesenia Galeana, Phone: (562) 889-1327

Optional items to be completed by the laboratory (if check marked): Email Report to: Info@execenv.com Other: yzaleana@execenv.com;

US Mail Report to: Originating office check marked above Other:

Alternate billing address:

923051248

Sample No.:	Sample Location - Include Room information where appropriate	Material Description	Homogeneous Location	No.	Quantity	Percent Damaged
-198	Exterior south, metal cover at east condenser	Exterior texture coat	Exterior south side on metal conduit covers and condenser units	62	75 SF	0
-199	Exterior south, metal cover at center condenser	↓		↓	↓	↓
-200	Exterior south, metal conduit at west condenser	↓		↓	↓	↓
-201	Roof, east	Roof (core on wood deck)	T-O roof	63	51300 SF	0
-202	Roof, center	↓		↓	↓	↓
-203	Roof, west	↓		↓	↓	↓
-204	Roof, NE roof jack	Roof mastic checked white	T-O roof jacks	64	5 SF	0
-205	Roof, north roof jack	(conting)		↓	↓	↓
-206	Roof, NW roof jack	↓		↓	↓	↓

Prefix: 2305 (1 0078RK)

Released By, Date & Time:

Rhys Kuz 05/15/2023 12:51P

Received By, Date & Time:

Glynda Warren 5/15/23 12:10

Released By, Date & Time:

Handed for



Please Reply To:

AmeriSci Los Angeles

24416 S. Main Street, Ste 308

Carson, California 90745

TEL: (310) 834-4868 • FAX: (310) 834-4772

LABORATORY ELECTRONIC TRANSMITTAL

To: Yesenia Galeana
Executive Environmental Services Corporatio

From: Megan A DeLara

Fax #:

AmeriSci Job #: 923051354

Subject: PLM 3 day Results

Client Project: 23-Z0172-0078; Bldgs. C And D,
E And G, H And I, J And K

Email: info@execenv.com, ygaleana@execenv.com

Date: Wednesday, May 24, 2023

Time: 16:36:38

Comments:

Number of Pages: _____
(including cover sheet)

NOTE: Attached report is to be considered preliminary until final review with accompanying analysis summary letter is issued.

CONFIDENTIALITY NOTICE: Unless otherwise indicated, the information contained in this communication is confidential information intended for use of the individual named above. If the reader of this communication is not the intended recipient, you are hereby notified that any dissemination, distribution or copying of this communication is prohibited. If you have received this communication in error, please immediately notify the sender by telephone and return the original message to the above address via the US Postal Service at our expense. Samples are disposed of in 60 days or unless otherwise instructed by the protocol or special instructions in writing. Thank you.

Certified Analysis Service 24 Hours A Day • 7 Days A Week Competitive Prices
visit our web site - www.amerisci.com

Boston • Los Angeles • New York • Richmond

**AmeriSci Los Angeles**

24416 S. Main Street, Ste 308
Carson, California 90745
TEL: (310) 834-4868 • FAX: (310) 834-4772

PLM Bulk Asbestos Report

Executive Environmental Services Corporation **Date Received** 05/19/23 **AmeriSci Job #** 923051354
Attn: Yesenia Galeana **Date Examined** 05/23/23 **P.O. #**
310 East Foothill Blvd. **Page** 1 of 5
Suite 200 **RE:** 23-Z0172-0078; Bldgs. C And D, E And G, H And I, J And K
Arcadia, CA 91006

Client No. / HGA	Lab No.	Asbestos Present	Total % Asbestos
2305150078RK-207 Location: Bldg. C Attic, Near Center On Pipe / Aircell Pipe Insulation (4 Inch) / Bldg. C (Rooms 1-2) Attic Near Center Over Restrooms Analyst Description: Off-White, Homogeneous, Fibrous, Air-Cell Insulation Asbestos Types: Chrysotile 12.0 % Other Material: Cellulose 83%, Non-fibrous 5%	923051354-01	Yes	12% (by CVES) by Megan A DeLara on 05/23/23
2305150078RK-208 Location: Bldg. C Attic, Near Center On Pipe / Aircell Pipe Insulation (4 Inch) Analyst Description: Off-White, Homogeneous, Fibrous, Air-Cell Insulation Asbestos Types: Chrysotile 12.0 % Other Material: Cellulose 83%, Non-fibrous 5%	923051354-02	Yes	12% (by CVES) by Megan A DeLara on 05/23/23
2305150078RK-209 Location: Bldg. C Attic, Near Center On Pipe / Aircell Pipe Insulation (4 Inch) Analyst Description: Off-White, Homogeneous, Fibrous, Air-Cell Insulation Asbestos Types: Chrysotile 12.0 % Other Material: Cellulose 83%, Non-fibrous 5%	923051354-03	Yes	12% (by CVES) by Megan A DeLara on 05/23/23
2305150078RK-210 Location: Bldg. D Attic, West On Pipe / Aircell Pipe Insulation (4 Inch) / Bldg. D (Room 3) Attic West Over Restrooms Analyst Description: Off-White, Homogeneous, Fibrous, Air-Cell Insulation Asbestos Types: Chrysotile 12.0 % Other Material: Cellulose 83%, Non-fibrous 5%	923051354-04	Yes	12% (by CVES) by Megan A DeLara on 05/23/23
2305150078RK-211 Location: Bldg. D Attic, West On Pipe / Aircell Pipe Insulation (4 Inch) Analyst Description: Off-White, Homogeneous, Fibrous, Pipe Insulation Asbestos Types: Chrysotile 5.0 %, Amosite 10.0 % Other Material: Non-fibrous 85%	923051354-05	Yes	15% (by CVES) by Megan A DeLara on 05/23/23

Client Name: Executive Environmental Services Corporation

PLM Bulk Asbestos Report

23-Z0172-0078; Bldgs. C And D, E And G, H And I, J And K

Client No. / HGA	Lab No.	Asbestos Present	Total % Asbestos
2305150078RK-212	923051354-06	Yes	12%
Location: Bldg. D Attic, West On Pipe / Aircell Pipe Insulation (4 Inch)			(by CVES) by Megan A DeLara on 05/23/23
Analyst Description: Off-White, Homogeneous, Fibrous, Air-Cell Insulation			
Asbestos Types: Chrysotile 12.0 %			
Other Material: Cellulose 83%, Non-fibrous 5%			
2305150078RK-213	923051354-07	Yes	12%
Location: Bldg. E Attic, Near Center On Pipe / Aircell Pipe Insulation (4 Inch) / Bldg. E (Rooms 4-6) Attic On Pipe Runs, 5 SF Of Debris Scattered On Fiberglass Insulation			(by CVES) by Megan A DeLara on 05/23/23
Analyst Description: Off-White, Homogeneous, Fibrous, Air-Cell Insulation			
Asbestos Types: Chrysotile 12.0 %			
Other Material: Cellulose 83%, Non-fibrous 5%			
2305150078RK-214	923051354-08	Yes	12%
Location: Bldg. E Attic, Near Center Debris On Fiberglass Insulation / Aircell Pipe Insulation (4 Inch)			(by CVES) by Megan A DeLara on 05/23/23
Analyst Description: Off-White, Homogeneous, Fibrous, Air-Cell Insulation			
Asbestos Types: Chrysotile 12.0 %			
Other Material: Cellulose 83%, Non-fibrous 5%			
2305150078RK-215	923051354-09	Yes	12%
Location: Bldg. E Attic, North Debris On Fiberglass Insulation / Aircell Pipe Insulation (4 Inch)			(by CVES) by Megan A DeLara on 05/23/23
Analyst Description: Off-White, Homogeneous, Fibrous, Air-Cell Insulation			
Asbestos Types: Chrysotile 12.0 %			
Other Material: Cellulose 83%, Non-fibrous 5%			
2305150078RK-216	923051354-10	Yes	12%
Location: Bldg. G Attic, Near Center On Pipe / Aircell Pipe Insulation (4 Inch) / Bldg. G (Rooms 9-11) Attic On Pipe Runs, 10 SF Of Debris Scattered On Fiberglass Insulation			(by CVES) by Megan A DeLara on 05/23/23
Analyst Description: Off-White, Homogeneous, Fibrous, Air-Cell Insulation			
Asbestos Types: Chrysotile 12.0 %			
Other Material: Cellulose 83%, Non-fibrous 5%			
2305150078RK-217	923051354-11	Yes	12%
Location: Bldg. G Attic, Near Center Debris On Fiberglass Insulation / Aircell Pipe Insulation (4 Inch)			(by CVES) by Megan A DeLara on 05/23/23
Analyst Description: Off-White, Homogeneous, Fibrous, Air-Cell Insulation			
Asbestos Types: Chrysotile 12.0 %			
Other Material: Cellulose 83%, Non-fibrous 5%			

Client Name: Executive Environmental Services Corporation

PLM Bulk Asbestos Report

23-Z0172-0078; Bldgs. C And D, E And G, H And I, J And K

Client No. / HGA	Lab No.	Asbestos Present	Total % Asbestos
2305150078RK-218	923051354-12	Yes	12%
Location: Bldg. G Attic, North Debris On Fiberglass Insulation / Aircell Pipe Insulation (4 Inch)			(by CVES) by Megan A DeLara on 05/23/23
Analyst Description: Off-White, Homogeneous, Fibrous, Air-Cell Insulation			
Asbestos Types: Chrysotile 12.0 %			
Other Material: Cellulose 83%, Non-fibrous 5%			
2305150078RK-219	923051354-13	Yes	12%
Location: Bldg. H Attic, Near Center On Pipe / Aircell Pipe Insulation (4 Inch) / Bldg. H (Rooms 12-14) Attic On Pipe Runs, 2 SF Of Debris On Fiberglass Insulation And Wood Walking Planks			(by CVES) by Megan A DeLara on 05/23/23
Analyst Description: Off-White, Homogeneous, Fibrous, Air-Cell Insulation			
Asbestos Types: Chrysotile 12.0 %			
Other Material: Cellulose 83%, Non-fibrous 5%			
2305150078RK-220	923051354-14	Yes	12%
Location: Bldg. H Attic, Near Center Debris On Fiberglass Insulation / Aircell Pipe Insulation (4 Inch)			(by CVES) by Megan A DeLara on 05/23/23
Analyst Description: Off-White, Homogeneous, Fibrous, Air-Cell Insulation			
Asbestos Types: Chrysotile 12.0 %			
Other Material: Cellulose 83%, Non-fibrous 5%			
2305150078RK-221	923051354-15	Yes	12%
Location: Bldg. H Attic, Near Center Debris On Fiberglass Insulation / Aircell Pipe Insulation (4 Inch)			(by CVES) by Megan A DeLara on 05/23/23
Analyst Description: Off-White, Homogeneous, Fibrous, Air-Cell Insulation			
Asbestos Types: Chrysotile 12.0 %			
Other Material: Cellulose 83%, Non-fibrous 5%			
2305150078RK-222	923051354-16	Yes	12%
Location: Bldg. I Attic, Center - East On Pipe / Aircell Pipe Insulation (4 Inch) / Bldg. I (Rooms 15-17) Attic On Pipe Runs, 10 SF Of Debris On Fiberglass Insulation			(by CVES) by Megan A DeLara on 05/23/23
Analyst Description: Off-White, Homogeneous, Fibrous, Air-Cell Insulation			
Asbestos Types: Chrysotile 12.0 %			
Other Material: Cellulose 83%, Non-fibrous 5%			
2305150078RK-223	923051354-17	Yes	12%
Location: Bldg. I Attic, South Debris On Fiberglass Insulation / Aircell Pipe Insulation (4 Inch)			(by CVES) by Megan A DeLara on 05/23/23
Analyst Description: Off-White, Homogeneous, Fibrous, Air-Cell Insulation			
Asbestos Types: Chrysotile 12.0 %			
Other Material: Cellulose 83%, Non-fibrous 5%			

Client Name: Executive Environmental Services Corporation

PLM Bulk Asbestos Report

23-Z0172-0078; Bldgs. C And D, E And G, H And I, J And K

Client No. / HGA	Lab No.	Asbestos Present	Total % Asbestos
2305150078RK-224	923051354-18	Yes	12%
Location: Bldg. I Attic, North Debris On Fiberglass Insulation / Aircell Pipe Insulation (4 Inch)			(by CVES) by Megan A DeLara on 05/23/23
Analyst Description: Off-White, Homogeneous, Fibrous, Air-Cell Insulation			
Asbestos Types: Chrysotile 12.0 %			
Other Material: Cellulose 83%, Non-fibrous 5%			
2305150078RK-225	923051354-19	Yes	12%
Location: Bldg. J Attic, Near Center On Pipe / Aircell Pipe Insulation (4 Inch) / Bldg. J (Rooms 18-20) Attic On Pipe Runs			(by CVES) by Megan A DeLara on 05/23/23
Analyst Description: Off-White, Homogeneous, Fibrous, Air-Cell Insulation			
Asbestos Types: Chrysotile 12.0 %			
Other Material: Cellulose 83%, Non-fibrous 5%			
2305150078RK-226	923051354-20	Yes	12%
Location: Bldg. J Attic, Near Center On Pipe / Aircell Pipe Insulation (4 Inch)			(by CVES) by Megan A DeLara on 05/23/23
Analyst Description: Off-White, Homogeneous, Fibrous, Air-Cell Insulation			
Asbestos Types: Chrysotile 12.0 %			
Other Material: Cellulose 83%, Non-fibrous 5%			
2305150078RK-227	923051354-21	Yes	12%
Location: Bldg. J Attic, North On Pipe / Aircell Pipe Insulation (4 Inch)			(by CVES) by Megan A DeLara on 05/23/23
Analyst Description: Off-White, Homogeneous, Fibrous, Air-Cell Insulation			
Asbestos Types: Chrysotile 12.0 %			
Other Material: Cellulose 83%, Non-fibrous 5%			
2305150078RK-228	923051354-22	Yes	12%
Location: Bldg. K Attic, North On Pipe / Aircell Pipe Insulation (4 Inch) / Bldg. K (Rooms 21-23) Attic On Select Pipe Runs, 3 LF Debris Piece On Fiberglass Insulation			(by CVES) by Megan A DeLara on 05/23/23
Analyst Description: Off-White, Homogeneous, Fibrous, Air-Cell Insulation			
Asbestos Types: Chrysotile 12.0 %			
Other Material: Cellulose 83%, Non-fibrous 5%			
2305150078RK-229	923051354-23	Yes	12%
Location: Bldg. K Attic, North Debris Piece On Fiberglass / Aircell Pipe Insulation (4 Inch)			(by CVES) by Megan A DeLara on 05/23/23
Analyst Description: Off-White, Homogeneous, Fibrous, Air-Cell Insulation			
Asbestos Types: Chrysotile 12.0 %			
Other Material: Cellulose 83%, Non-fibrous 5%			

Client Name: Executive Environmental Services Corporation

PLM Bulk Asbestos Report

23-Z0172-0078; Bldgs. C And D, E And G, H And I, J And K

Client No. / HGA	Lab No.	Asbestos Present	Total % Asbestos
2305150078RK-230	923051354-24	Yes	12%
Location: Bldg. K Attic, North Debris Piece On Fiberglass / Aircell Pipe Insulation (4 Inch)			(by CVES) by Megan A DeLara on 05/23/23
Analyst Description: Off-White, Homogeneous, Fibrous, Air-Cell Insulation			
Asbestos Types: Chrysotile 12.0 %			
Other Material: Cellulose 83%, Non-fibrous 5%			

Reporting Notes:

Analyzed by: Megan A DeLara
 Date: 5/23/2023



Reviewed by: Lateef McIntosh



*NAD = no asbestos detected; Detection Limit <1%; Reporting Limits: CVES = 1%, 400 Pt Ct = 0.25%, 1000 Pt Ct = 0.1%; NA = not analyzed; NA/PS = not analyzed / positive stop; NVA = No Visible Asbestos; PLM (polarized light microscopy) Bulk Asbestos Analysis by EPA 600/R-93/116, including requirements for EPA 600/M4-82-020 per 40 CFR 763 (NVLAP Lab #200346-0); Note: PLM is not consistently reliable in detecting asbestos in floor coverings and similar NOB materials. TEM is currently the only method that can be used to determine if this material can be considered or treated as non-asbestos-containing in New York State (also see EPA Advisory for floor tile, FR 59, 146, 38970, 8/1/94). NIST Accreditation requirements mandate that this report must not be reproduced except in full with the approval of the laboratory. This PLM report relates ONLY to the items tested.



Industrial Hygiene Laboratory Submittal
Asbestos -- PLM
CHAIN OF CUSTODY

Originating Office
 310 E. Foothill Blvd., Suite 200
 Arcadia, CA 91006
 Phone: 626.441.7050
 Fax: 626.441.0016

Lab Submitted to:
 AmeriSci
 EMLab (Glendale)
 LA Testing

Routine (5 Days)
 RUSH (surcharges may apply)
 Circle 6 hours 24 hours 48 hours 3 to 5 days
 One hours

Project #:
 23-Z0172-0078

Sampled by:
 Rhys Kuzmic

Site Zip Code:
 91791

Sample Date:
 05/15/2023

Building Name: Bldgs C and D

The receiving Laboratory is required to complete the following:

- All invoices are to be sent to: 310 E. Foothill Blvd., Suite 200, Arcadia, CA 91006 with a copy of the lab report.
- Analyze all samples by PLM by EPA 600/R-93/116.
- Stop analysis of homogeneous groups at first positive that is greater than or equal to 1.0%

Optional items to be completed by the laboratory (if check marked): Email Report to: info@execenv.com Other: yga.leana@execenv.com; ___

US Mail Report to: Originating office check marked above Other:

Alternate billing address: 923051354

Sample No.:	Sample Location - Include Room information where appropriate	Material Description	Homogeneous Location	No.	Quantity	Percent Damaged
-207	Bldg C Attic, near center on pipe	Air cell pipe insulation chunks	Bldg C (Rooms 1-2) attic near center over Restrooms	65	42 SF	0
-208	Bldg C Attic, near center on pipe	↓		↓	↓	↓
-209	Bldg C Attic, near center on pipe	↓		↓	↓	↓
-210	Bldg D Attic, west on pipe	Air cell pipe insulation chunks	Bldg D (Room 3) attic west of Restrooms	66	32 SF	0
-211	Bldg D Attic, west on pipe	↓		↓	↓	↓
-212	Bldg D Attic, west on pipe	↓		↓	↓	↓

Prefix: 2305 15 0078RK

Notes:
 Released By: Date: 05/14/2023 1:55PM
 Received By: Date: 5/19/23 13:10
 Released By: Date: & Time:

Glenda Luton Search for 5/19/23 13:10
 Released By: Date: & Time:



Industrial Hygiene Laboratory Submittal
Asbestos -- PLM
CHAIN OF CUSTODY

Originating Office
 310 E. Foothill Blvd., Suite 200
 Arcadia, CA 91006
 Phone: 626.441.7050
 Fax: 626.441.0016

Lab Submitted to:
 AmeriSci
 EMLab (Glendale)
 LA Testing

Routine (5 Days)
 RUSH (surcharges may apply)
 Circle 6 hours 24 hours 48 hours 3 to 5 days
 One hours hours hours days

Project #:
 23-Z0172-0078

Sampled by:
 Rhys Kuzmic

Site Zip Code:
 91791

Sample Date:
 05/15/2023

Page 2 of 4

The receiving Laboratory is required to complete the following:

- All invoices are to be sent to: 310 E. Foothill Blvd., Suite 200, Arcadia, CA 91006 with a copy of the lab report.
- Analyze all samples by PLM by EPA 600/R-93/116.
- Stop analysis of homogeneous groups at first positive that is greater than or equal to 1.0%

Building Name: Bldgs E and G

- All lab reports and invoices are to contain the Project Number from above.
- Unsigned and reports marked draft are unacceptable.
- Report to the attention of: Yesenia Galeana, Phone: (562) 889-1327

Optional Items to be completed by the laboratory (if check marked): Email Report to: info@execenv.com Other: yga.leana@execenv.com

US Mail Report to: Originating office check marked above Other: Alternate billing address: 923051354

Sample No.:	Sample Location - Include Room information where appropriate	Material Description	Homogeneous Location	No.	Quantity	Percent Damaged
-213	Bldg E Attic, near center on pipe	Aircell pipe insulation (4 inches)	Bldg E (Rooms 4-6) Attic on pipe fans	67	94 SF	<1
-214	Bldg E Attic, near center debris on fiberglass insulation	↓	5 SF of debris scattered on fiberglass insulation	↓	↓	↓
-215	Bldg E Attic, north debris on fiberglass insulation	↓		↓	↓	↓
-216	Bldg G Attic, near center on pipe	Aircell pipe insulation (4 inches)	Bldg G (Rooms 9-11) Attic on pipe fans	68	94 SF	2
-217	Bldg G Attic, near center debris on fiberglass insulation	↓	10 SF of debris scattered on fiberglass insulation	↓	↓	↓
-218	Bldg G Attic, north debris on fiberglass insulation	↓		↓	↓	↓

Prefix: 2305 5 0078RK

Notes:

Received By: Date: 05/19/2023 11:58AM
 Released By: Date: 5/19/23 2:13:45
 Released By: Date: & Time: Glenda Cruzon 5/19/23 2:13:45
 Released By: Date: & Time: Glenda Cruzon 5/19/23 2:13:45



**Industrial Hygiene Laboratory Submittal
Asbestos -- PLM
CHAIN OF CUSTODY**

Originating Office
 310 E. Foothill Blvd., Suite 200
 Arcadia, CA 91006
 Phone: 626.441.7050
 Fax: 626.441.0016

Lab Submitted to:
 AmeriSci
 EMLab (Glendale)
 LA Testing

Routine (5 Days) Working
 RUSH (surcharges may apply)
 Circle 6 hours 24 hours 48 hours 3 to 5 days
 One hour

Project #: 23-Z0172-0078
Sampled by: Rhys Kuzmic

Site Zip Code: 91791
Sample Date: 05/15/2023
Page 3 of 4

The receiving Laboratory is required to complete the following:

- All invoices to be sent to: 310 E. Foothill Blvd., Suite 200, Arcadia, CA 91006 with a copy of the lab report.
- Analyze all samples by PLM by EPA 600/R-93/116.
- Stop analysis of homogeneous groups at first positive that is greater than or equal to 1.0%

Building Name: Bldgs H and I

Optional items to be completed by the laboratory (if check marked): Email Report to: info@execenv.com Other: ygaicana@execenv.com; 92305 1354

US Mail Report to: Originating office check marked above Other:
 Alternate billing address:

Sample No.:	Sample Location - Include Room information where appropriate	Material Description	Homogeneous Location	No.	Quantity	Percent Damaged
-219	Bldg H Attic, near center on pipe	Asceal pipe insulation (cylindrical)	Bldg H (Rooms 12-14) Attic on pipe runs	69	94 SF	CL
-220	Bldg H Attic, near center debris on fiberglass insulation	↓	2 SF of debris on fiberglass insulation and wood walling planks	↓	↓	↓
-221	Bldg H Attic, near center debris on fiberglass insulation	↓		↓	↓	↓
-222	Bldg I Attic, center-east on pipe	Asceal pipe insulation (cylindrical)	Bldg I (Rooms 15-17) Attic on pipe runs	70	94 SF	1
-223	Bldg I Attic, south debris on fiberglass insulation	↓	10 SF of debris on fiberglass insulation	↓	↓	↓
-224	Bldg I Attic, north debris on fiberglass insulation	↓		↓	↓	↓

Prefix: 2305 15 0078RK

Released By: Date:
 Received By: Date:
 & Time:
 & Time:

Glenda Luzon 5/17/23 1:15 PM

Notes:
 Released By: Date:
 & Time:
 Received By: Date:
 & Time:



**Industrial Hygiene Laboratory Submittal
Asbestos -- PLM
CHAIN OF CUSTODY**

Originating Office
 310 E. Foothill Blvd., Suite 200
 Arcadia, CA 91006
 Phone: 626.441.7050
 Fax: 626.441.0016

Lab Submitted to:
 AmeriSci
 EMLab (Glendale)
 LA Testing

Routine (5 Days)
 RUSH (surcharges may apply)
 Circle 6 24 48 3 1 5
 One hours hours hours days

Project #:
23-Z0172-0078

Sampled by:
Rhys Kuzmic

Site Zip Code:
91791

Sample Date:
05/15/2023

Page 4 of 4

The receiving Laboratory is required to complete the following:

- All invoices are to be sent to: 310 E. Foothill Blvd., Suite 200, Arcadia, CA 91006 with a copy of the lab report.
- Analyze all samples by PLM by EPA 600/R-93/116.
- Stop analysis of homogeneous groups at first positive that is greater than or equal to 1.0%

Building Name: Bldgs J and K AD

Optional items to be completed by the laboratory (if check marked): Email Report to: info@execenv.com Other: ygaleana@execenv.com
 US Mail Report to: Originating office check marked above Other: Alternate billing address: 02305 1354

Sample No.:	Sample Location - Include Room information where appropriate	Material Description	Homogeneous Location	No.	Quantity	Percent Damaged
-225	Bldg J Attic, new center on pipe	Aircell pipe insulation 4 inches	Bldg J (Rooms 18-20) Attic on pipe fans	22	945R	0
-226	Bldg J Attic, new center on pipe	↓		↓	↓	↓
-227	Bldg J Attic, north on pipe	↓		↓	↓	↓
-228	Bldg K Attic, north on pipe	Aircell pipe insulation 4 inches	Bldg K (Rooms 21-23) Attic on select pipe fans	22	315F	1
-229	Bldg K Attic, north debris piece on fiberglass	↓	Bldg K 3 LF debris piece on fiberglass insulation	↓	↓	↓
-230	Bldg K Attic, north debris piece on fiberglass	↓		↓	↓	↓

Prefix: 2305 50078RK

Notes:

Released By: Date: 05/16/2023 11:58 AM

Received By: Date: Glenda Luzon 5/19/23 13:15

Released By: Date: & Time:

APPENDIX B – SITE DRAWING

Building B Interior

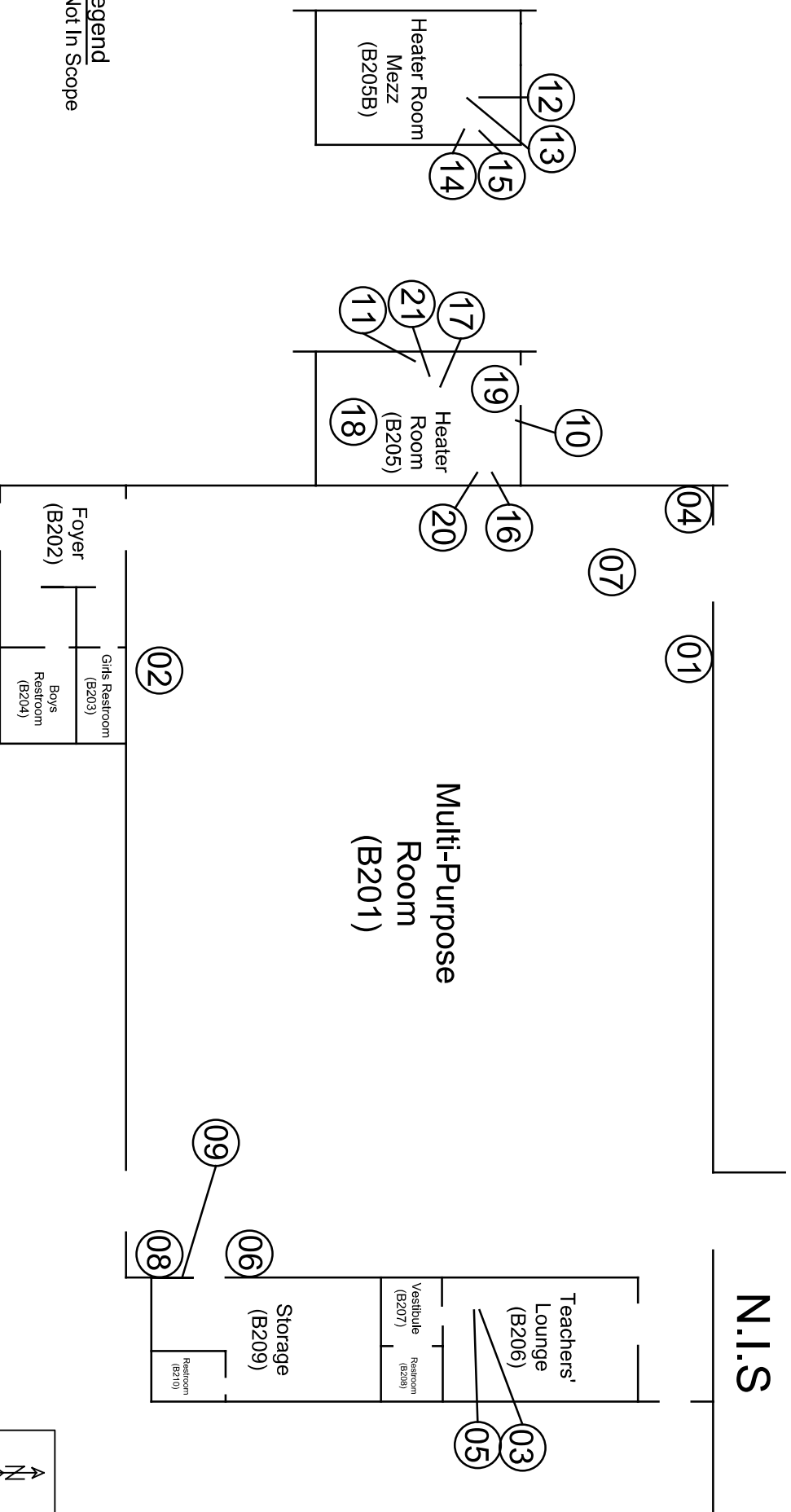

Legend
N.I.S. - Not In Scope



Client: Covina-Valley USD

Project #: 23-Z0172-0078

Info: PLM Sample Locations



EXECUTIVE ENVIRONMENTAL
HEALTH & SAFETY SIMPLIFIED

Site: Workman Elementary School
Address: 1941 E. Workman Avenue
West Covina, 91791

Drawing Not to Scale - © 2012

Building C
Interior

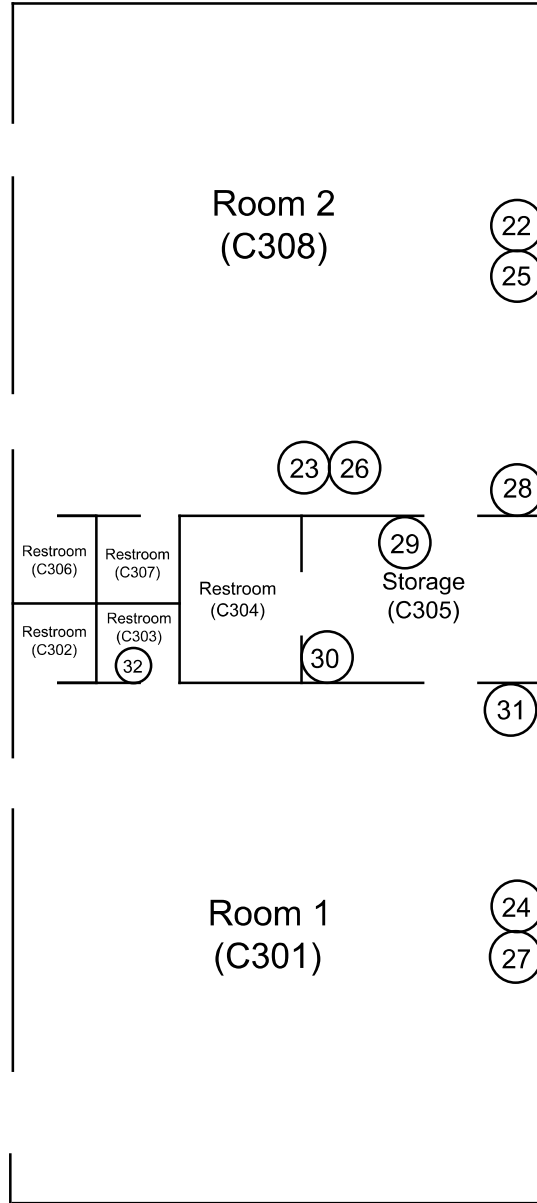

Client: Covina-Valley USD

Project#: 23-Z0172-0078

Info: PLM Sample Locations



EXECUTIVE ENVIRONMENTAL
HEALTH & SAFETY SIMPLIFIED

Site: Workman Elementary School
Address: 1941 E. Workman Avenue
West Covina, 91791

Drawing Not to Scale - © 2012

Building C
Attic

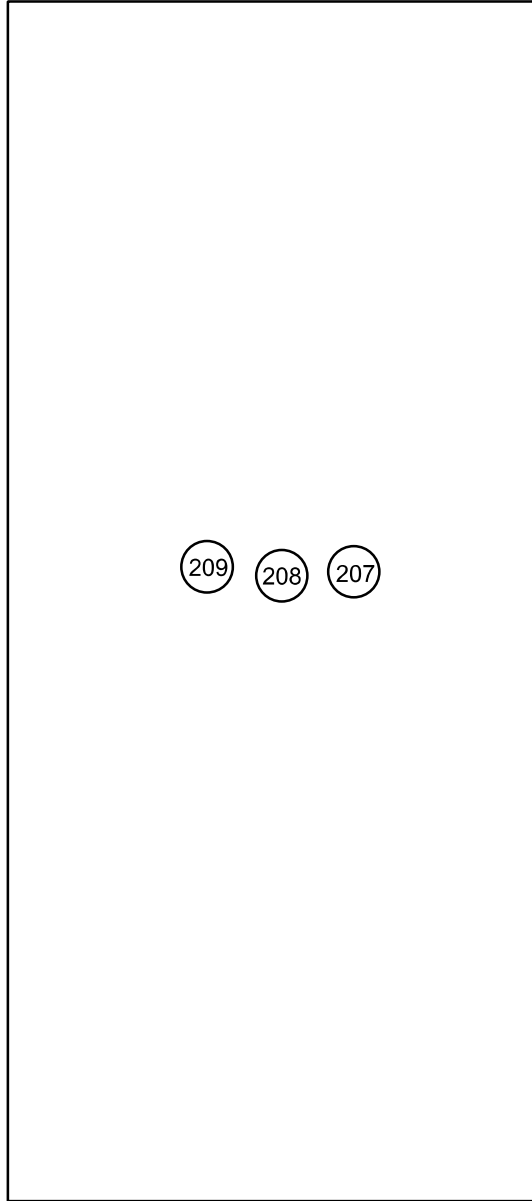

209 208 207



Client: Covina-Valley USD

Project#: 23-Z0172-0078

Info: PLM Sample Locations



EXECUTIVE ENVIRONMENTAL
HEALTH & SAFETY SIMPLIFIED

Site: Workman Elementary School
Address: 1941 E. Workman Avenue
West Covina, 91791

Drawing Not to Scale - © 2012

Building C
Exterior/Roof

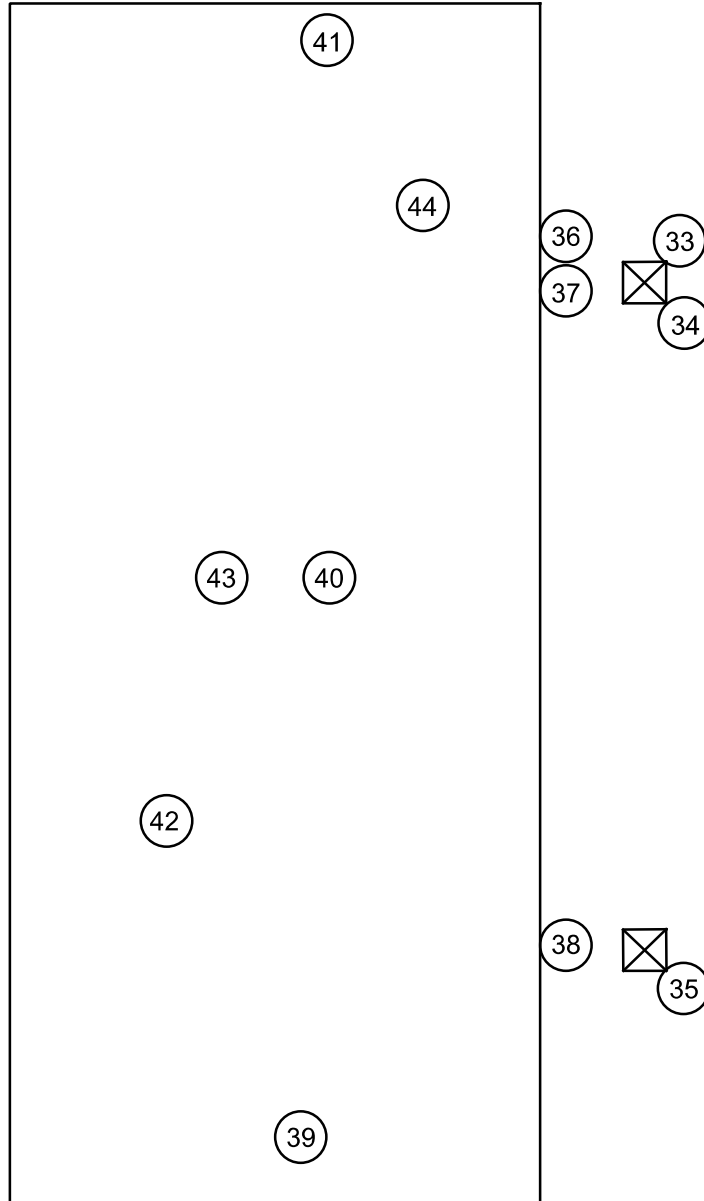

Legend

☒ -AC Condensers



Client: Covina-Valley USD

Project#: 23-Z0172-0078

Info: PLM Sample Locations



EXECUTIVE ENVIRONMENTAL
HEALTH & SAFETY SIMPLIFIED

Site: Workman Elementary School
Address: 1941 E. Workman Avenue
West Covina, 91791

Drawing Not to Scale - © 2012

Building D
Interior

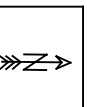
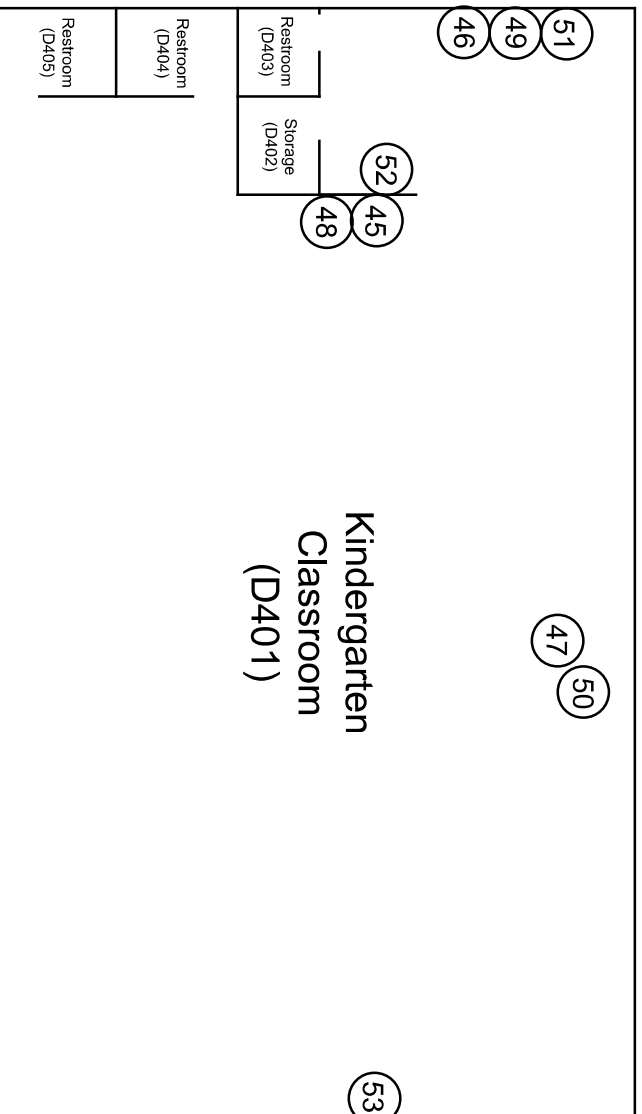

Client: Covina-Valley USD

Project #: 23-Z0172-0078

Info: PLM Sample Locations



EXECUTIVE ENVIRONMENTAL
HEALTH & SAFETY SIMPLIFIED

Site: Workman Elementary School
Address: 1941 E. Workman Avenue
West Covina, 91791

Drawing Not to Scale - © 2012

Building D
Attic

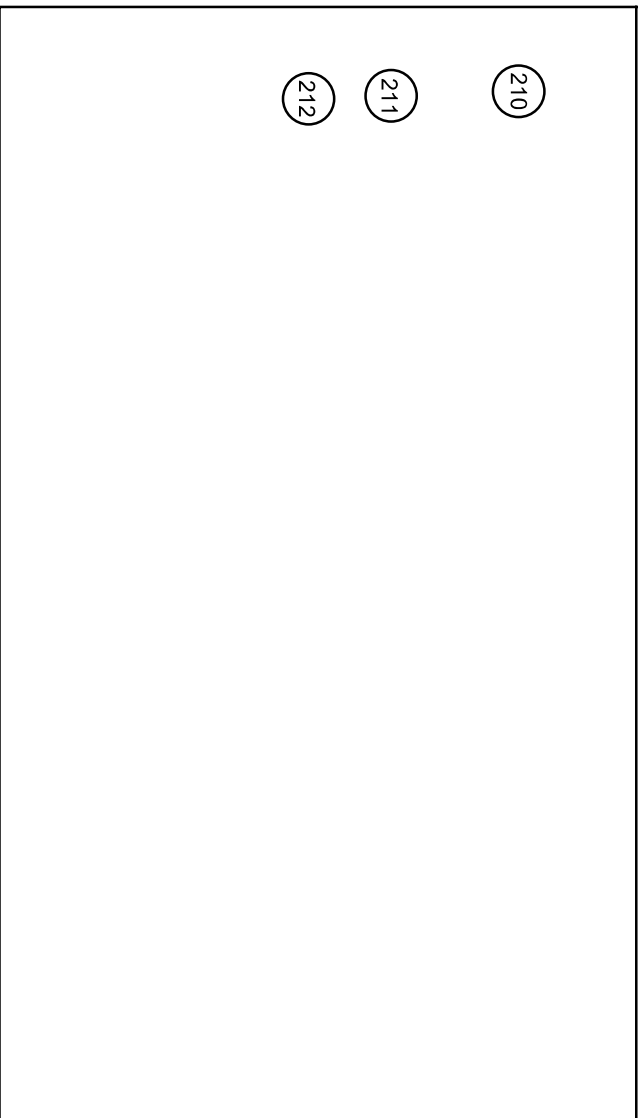

Client: Covina-Valley USD

Project #: 23-Z0172-0078

Info: PLM Sample Locations



EXECUTIVE ENVIRONMENTAL
HEALTH & SAFETY SIMPLIFIED

Site: Workman Elementary School
Address: 1941 E. Workman Avenue
West Covina, 91791

Drawing Not to Scale - © 2012

Building D
Exterior/Roof

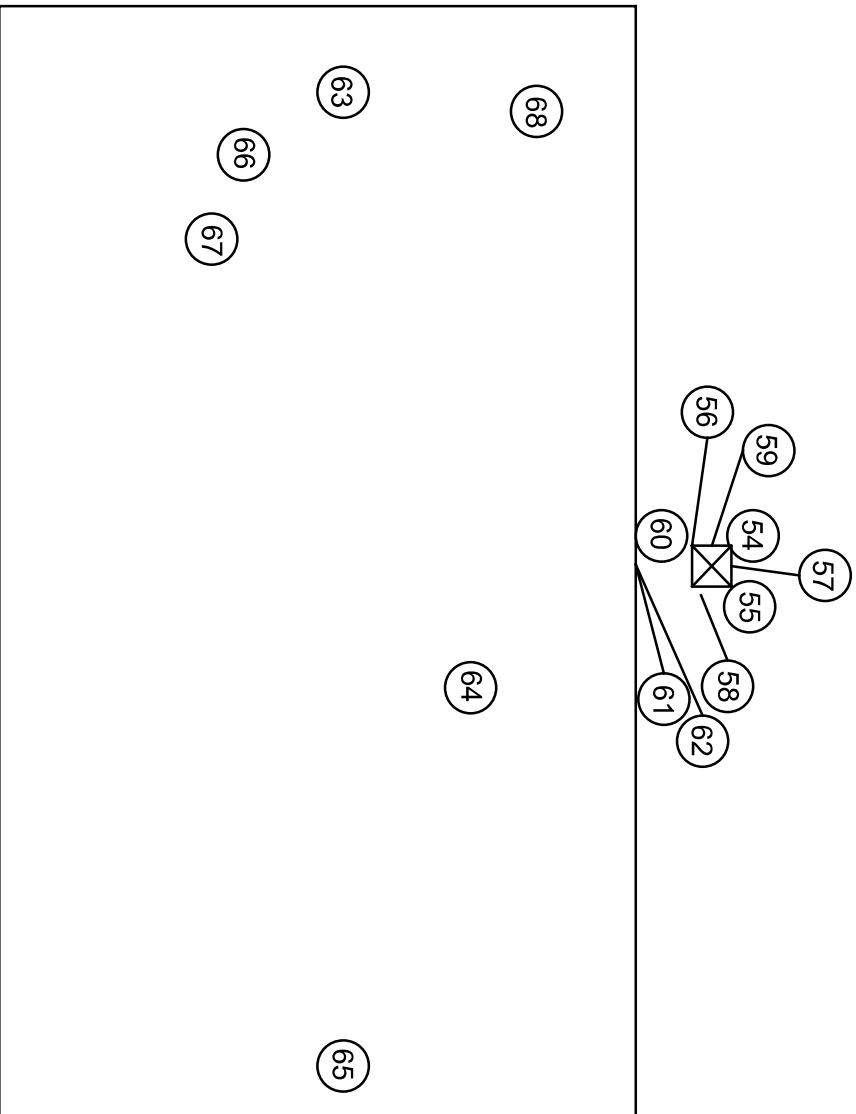

Legend

☒ -AC Condensers



Client: Covina-Valley USD

Project #: 23-Z0172-0078

Info: PLM Sample Locations



EXECUTIVE ENVIRONMENTAL
HEALTH & SAFETY SIMPLIFIED

Site: Workman Elementary School
Address: 1941 E. Workman Avenue
West Covina, 91791

Drawing Not to Scale - © 2012

Building E
Interior

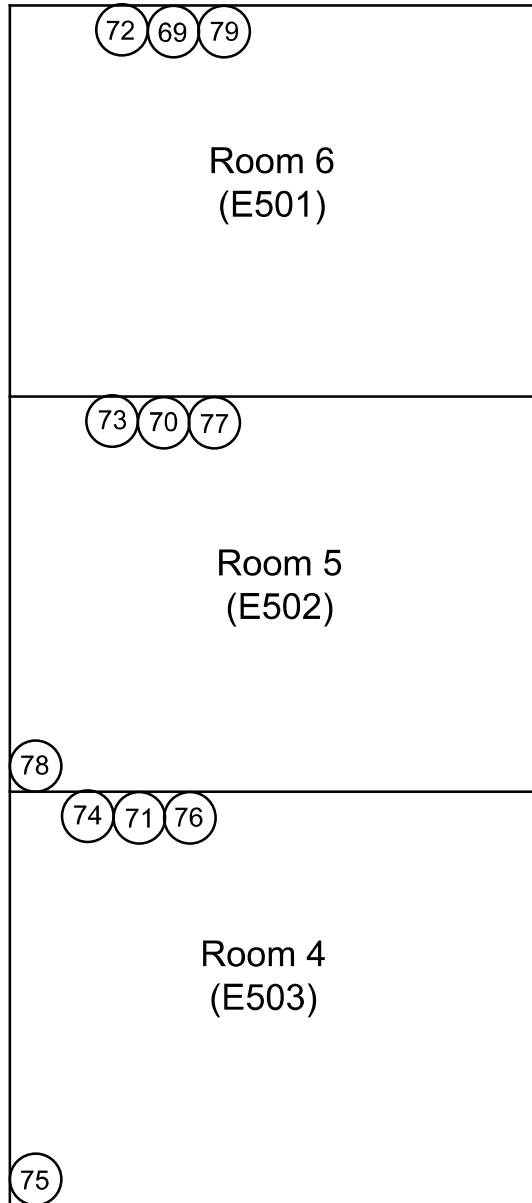

Client: Covina-Valley USD

Project#: 23-Z0172-0078

Info: PLM Sample Locations



EXECUTIVE ENVIRONMENTAL
HEALTH & SAFETY SIMPLIFIED

Site: Workman Elementary School
Address: 1941 E. Workman Avenue
West Covina, 91791

Drawing Not to Scale - © 2012

Building E
Attic

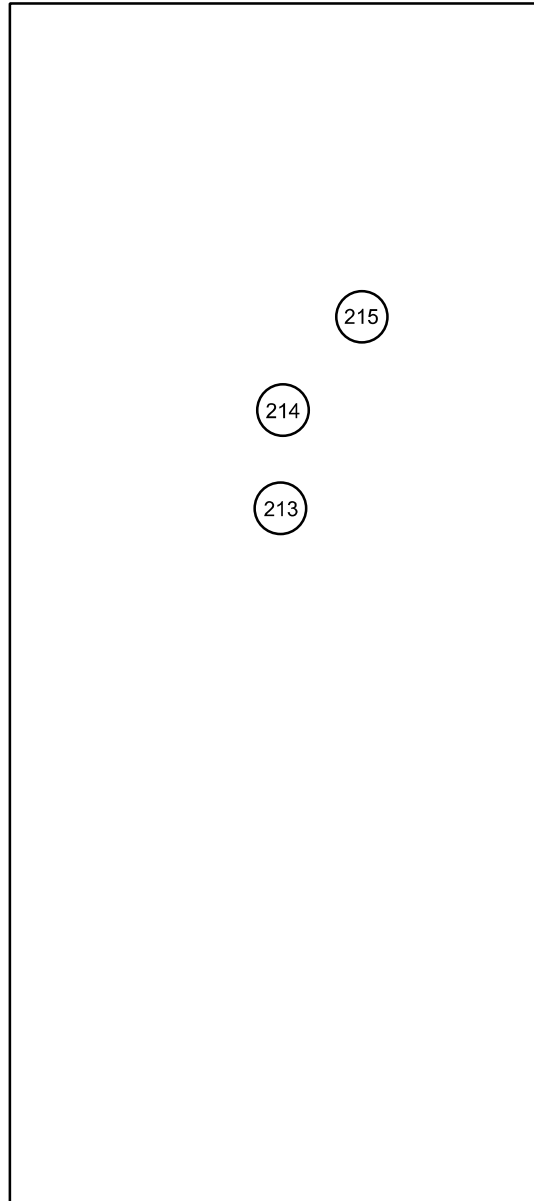

Client: Covina-Valley USD

Project#: 23-Z0172-0078

Info: PLM Sample Locations



EXECUTIVE ENVIRONMENTAL
HEALTH & SAFETY SIMPLIFIED

Site: Workman Elementary School
Address: 1941 E. Workman Avenue
West Covina, 91791

Drawing Not to Scale - © 2012

Building E
Exterior

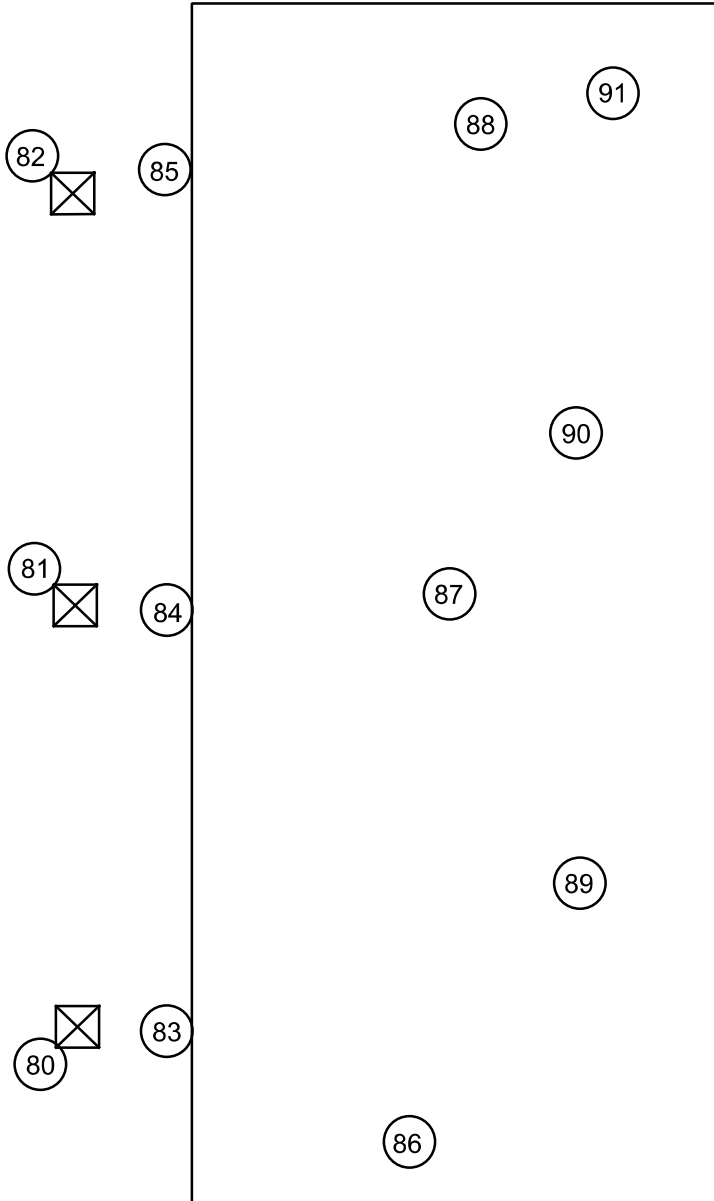

Legend

☒ -AC Condensers



Client: Covina-Valley USD

Project#: 23-Z0172-0078

Info: PLM Sample Locations



EXECUTIVE ENVIRONMENTAL
HEALTH & SAFETY SIMPLIFIED

Site: Workman Elementary School
Address: 1941 E. Workman Avenue
West Covina, 91791

Drawing Not to Scale - © 2012

Building G
Interior

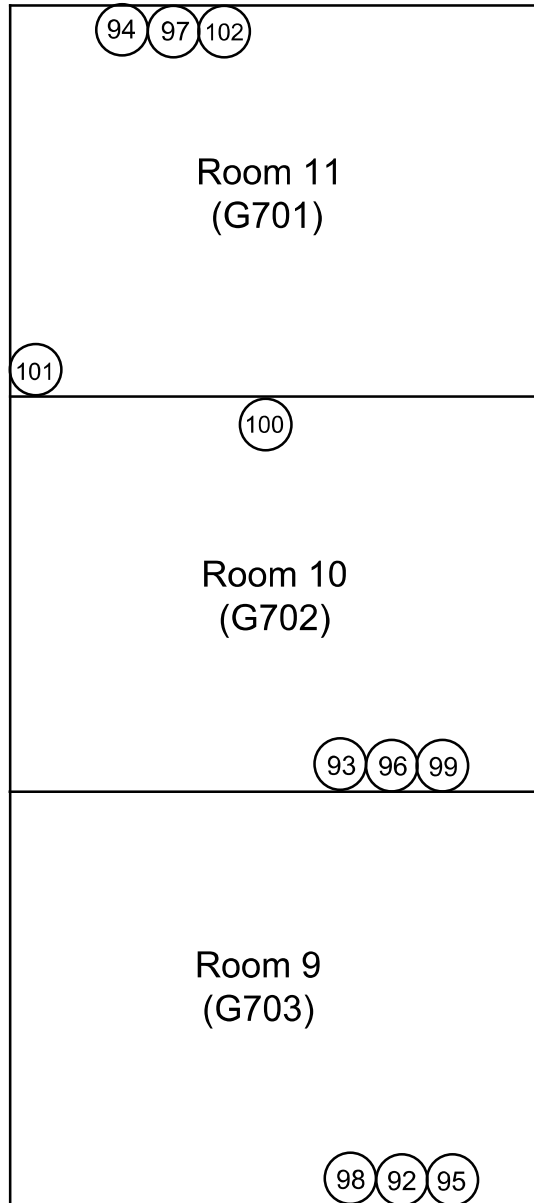

Client: Covina-Valley USD

Project#: 23-Z0172-0078

Info: PLM Sample Locations



EXECUTIVE ENVIRONMENTAL
HEALTH & SAFETY SIMPLIFIED

Site: Workman Elementary School
Address: 1941 E. Workman Avenue
West Covina, 91791

Drawing Not to Scale - © 2012

Building G
Attic

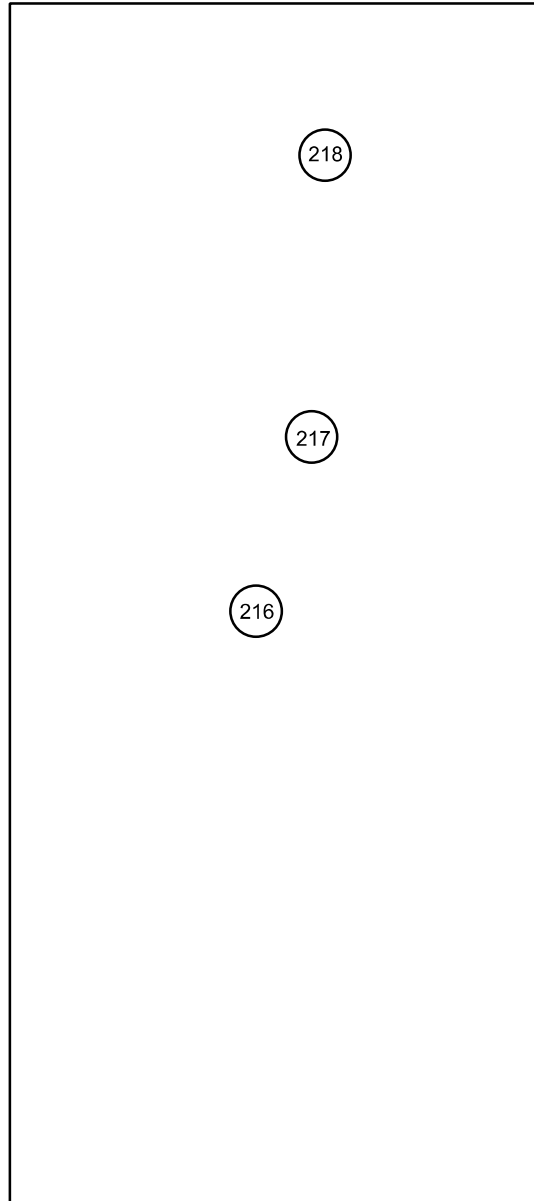

Client: Covina-Valley USD

Project#: 23-Z0172-0078

Info: PLM Sample Locations



EXECUTIVE ENVIRONMENTAL
HEALTH & SAFETY SIMPLIFIED

Site: Workman Elementary School
Address: 1941 E. Workman Avenue
West Covina, 91791

Drawing Not to Scale - © 2012

Building G
Exterior

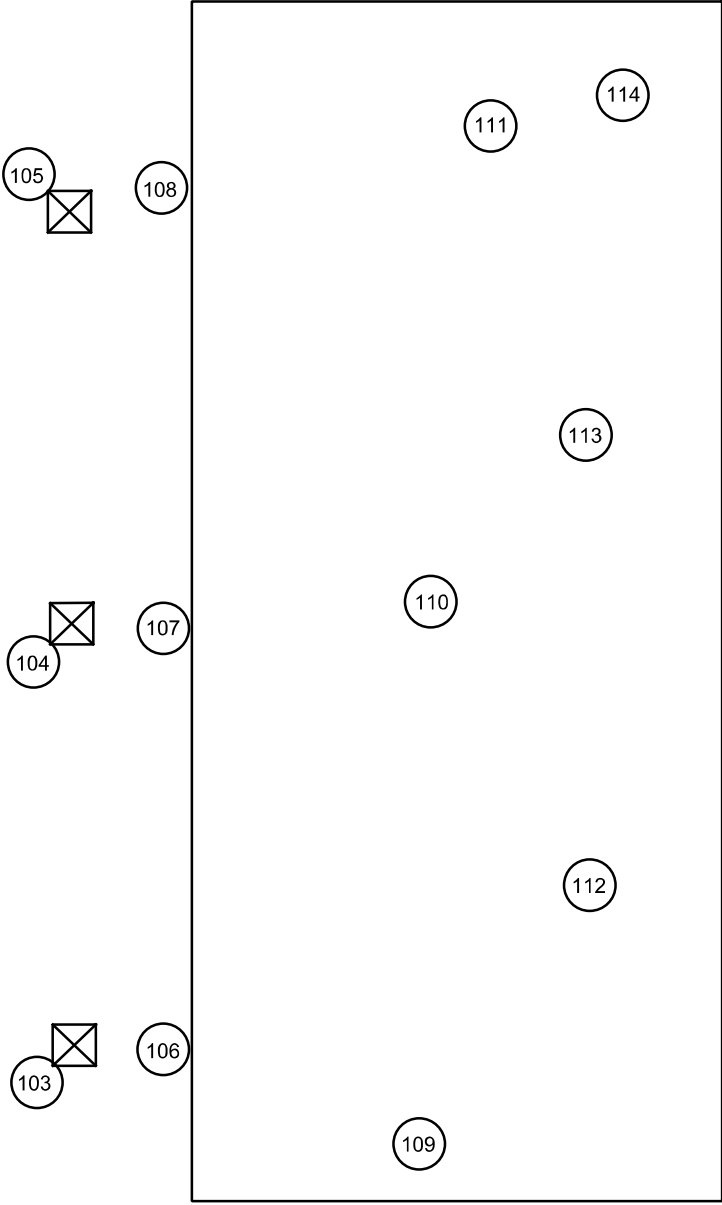

Legend

☒ -AC Condensers



Client: Covina-Valley USD

Project#: 23-Z0172-0078

Info: PLM Sample Locations



EXECUTIVE ENVIRONMENTAL
HEALTH & SAFETY SIMPLIFIED

Site: Workman Elementary School
Address: 1941 E. Workman Avenue
West Covina, 91791

Drawing Not to Scale - © 2012

Building H
Interior

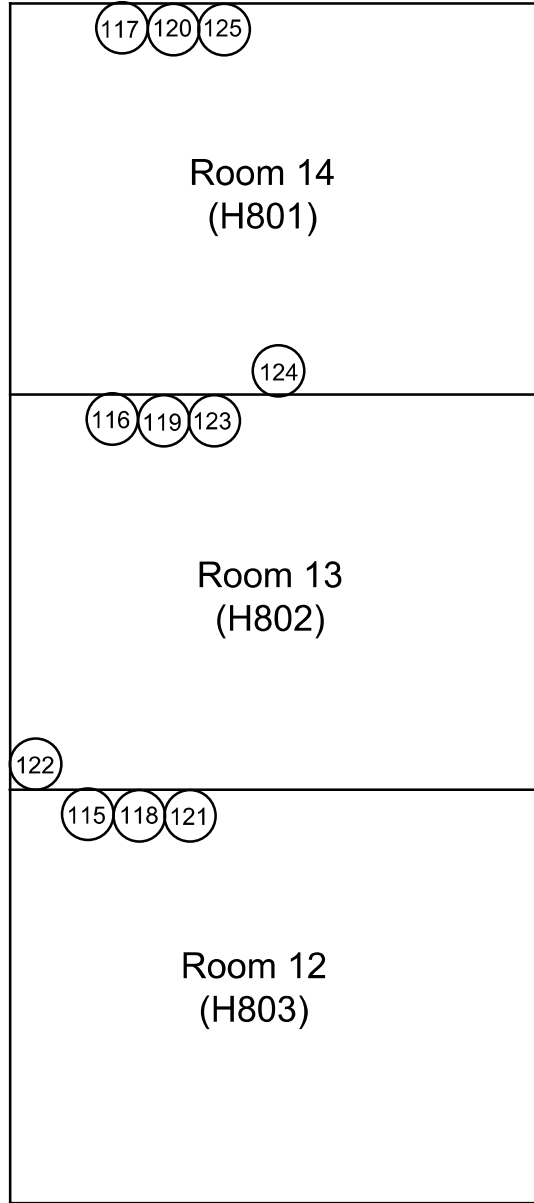

Client: Covina-Valley USD

Project#: 23-Z0172-0078

Info: PLM Sample Locations



EXECUTIVE ENVIRONMENTAL
HEALTH & SAFETY SIMPLIFIED

Site: Workman Elementary School
Address: 1941 E. Workman Avenue
West Covina, 91791

Drawing Not to Scale - © 2012

Building H
Attic

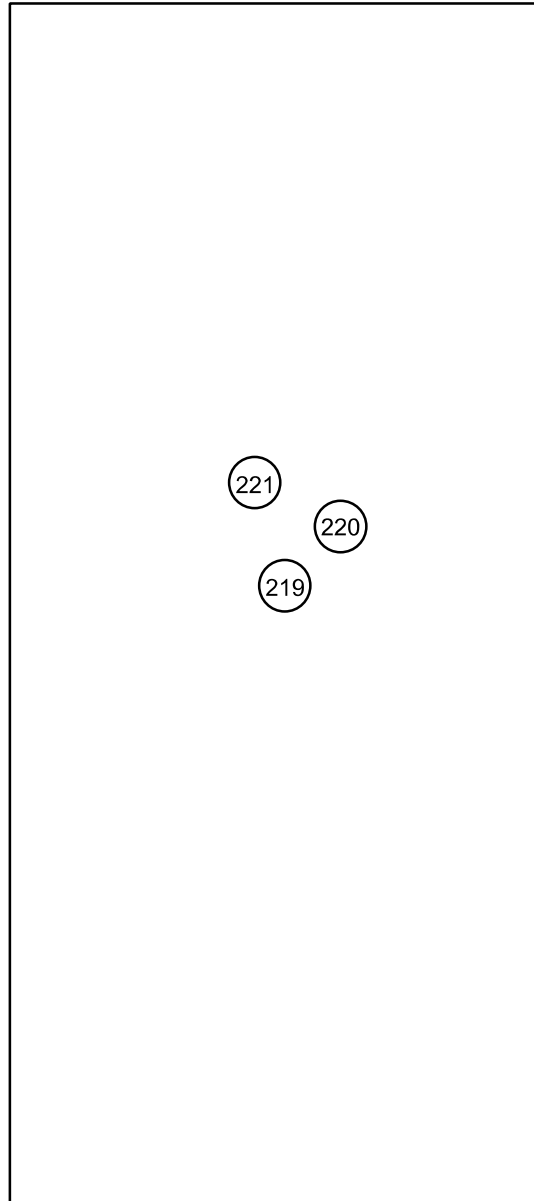

Client: Covina-Valley USD

Project#: 23-Z0172-0078

Info: PLM Sample Locations



EXECUTIVE ENVIRONMENTAL
HEALTH & SAFETY SIMPLIFIED

Site: Workman Elementary School
Address: 1941 E. Workman Avenue
West Covina, 91791

Drawing Not to Scale - © 2012

Building H
Exterior/Roof

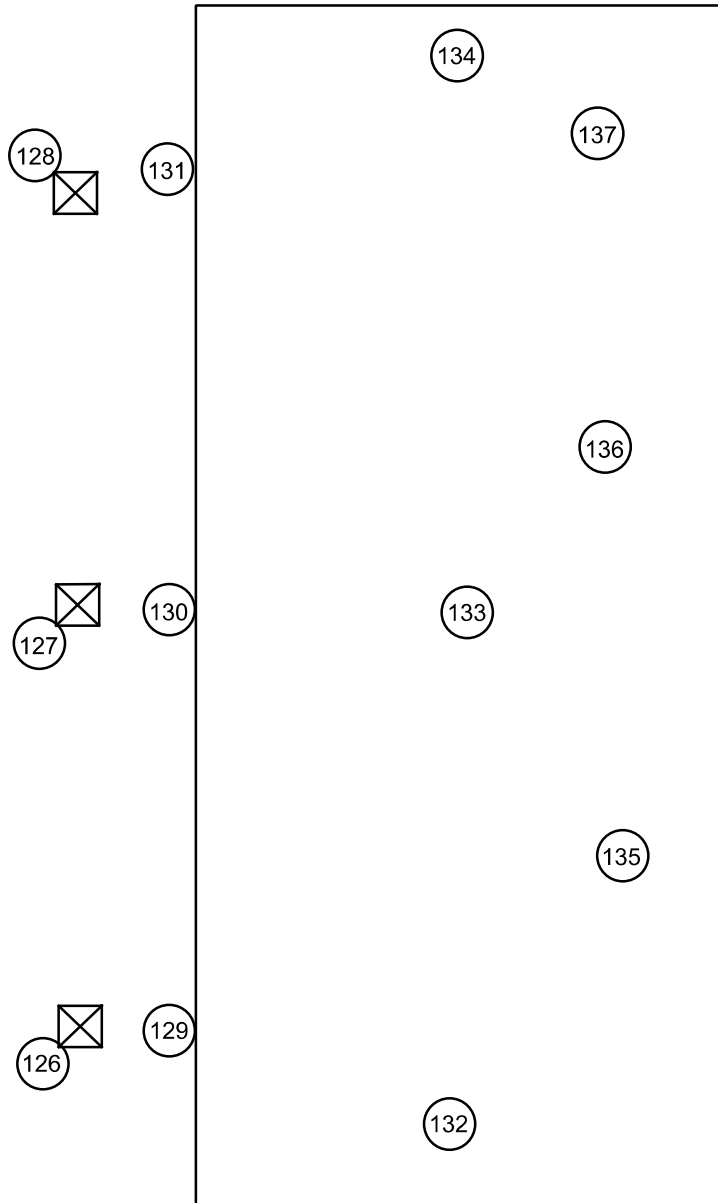

Client: Covina-Valley USD

Project#: 23-Z0172-0078

Info: PLM Sample Locations



EXECUTIVE ENVIRONMENTAL
HEALTH & SAFETY SIMPLIFIED

Site: Workman Elementary School
Address: 1941 E. Workman Avenue
West Covina, 91791

Drawing Not to Scale - © 2012

Building I
Interior

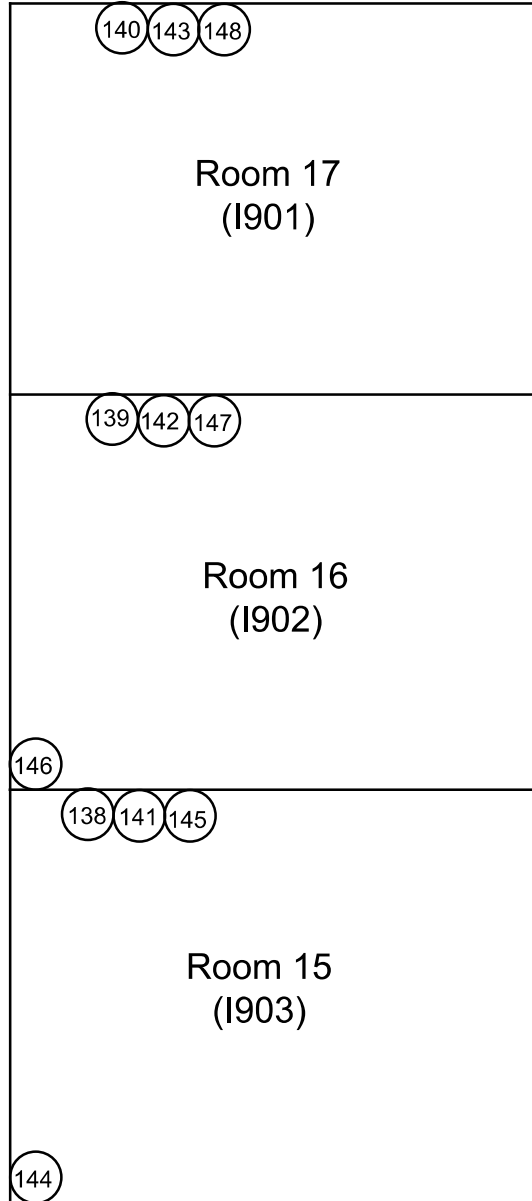

Client: Covina-Valley USD

Project#: 23-Z0172-0078

Info: PLM Sample Locations



EXECUTIVE ENVIRONMENTAL
HEALTH & SAFETY SIMPLIFIED

Site: Workman Elementary School
Address: 1941 E. Workman Avenue
West Covina, 91791

Drawing Not to Scale - © 2012

Building I
Attic

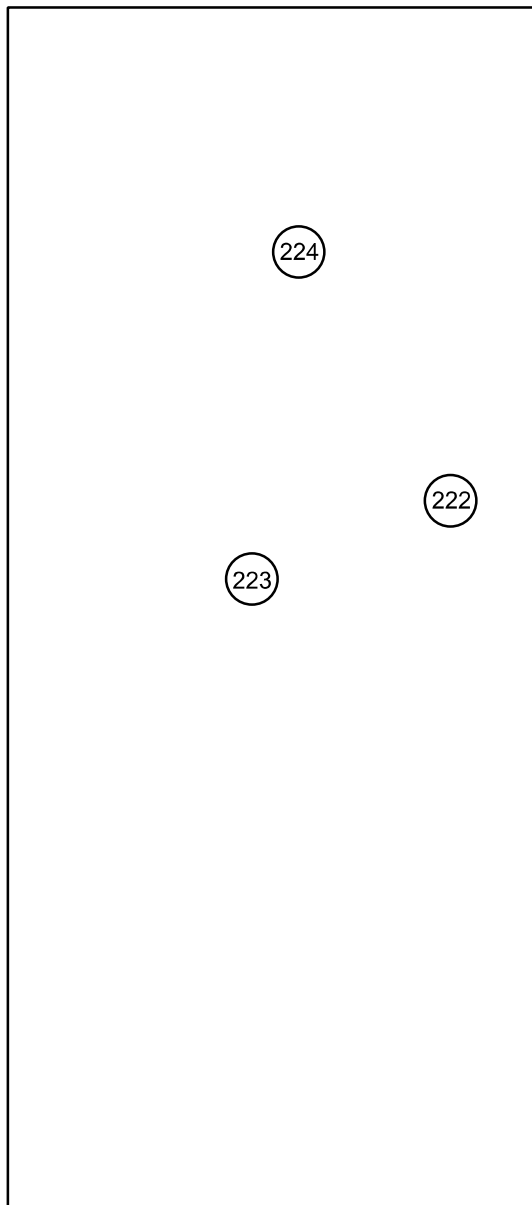

Client: Covina-Valley USD

Project#: 23-Z0172-0078

Info: PLM Sample Locations



EXECUTIVE ENVIRONMENTAL
HEALTH & SAFETY SIMPLIFIED

Site: Workman Elementary School
Address: 1941 E. Workman Avenue
West Covina, 91791

Drawing Not to Scale - © 2012

Building I
Exterior/Roof

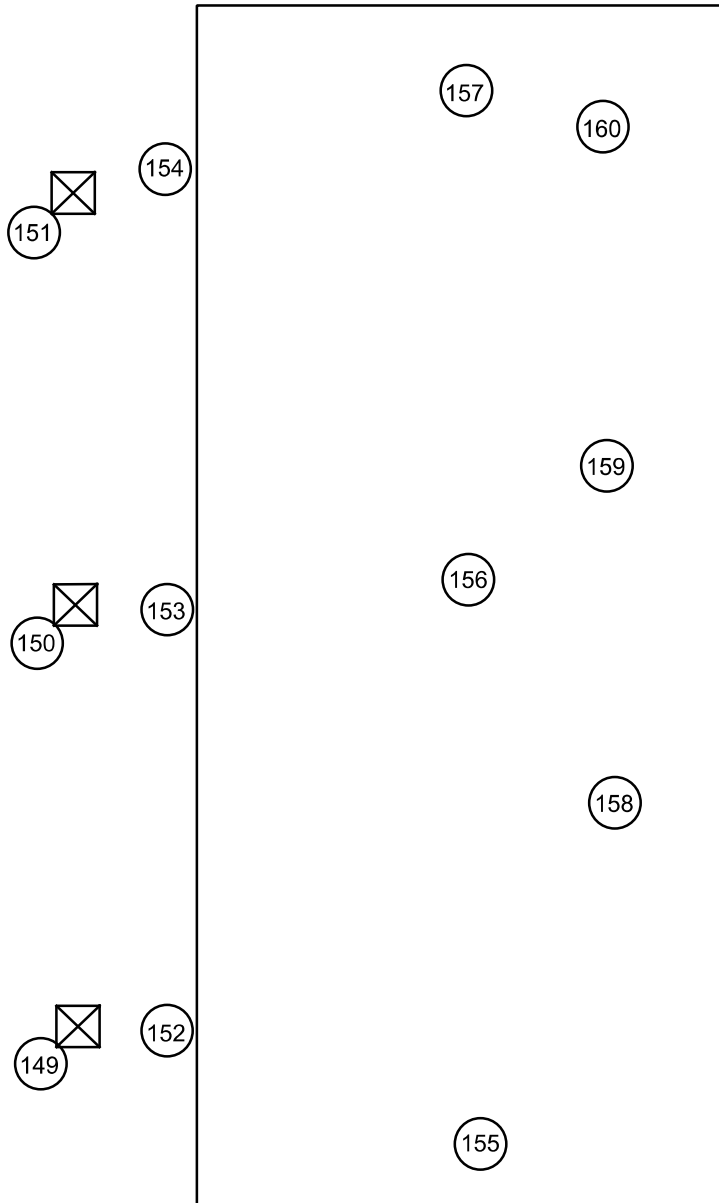

Client: Covina-Valley USD

Project#: 23-Z0172-0078

Info: PLM Sample Locations



EXECUTIVE ENVIRONMENTAL
HEALTH & SAFETY SIMPLIFIED

Site: Workman Elementary School
Address: 1941 E. Workman Avenue
West Covina, 91791

Drawing Not to Scale - © 2012

Building J
Interior

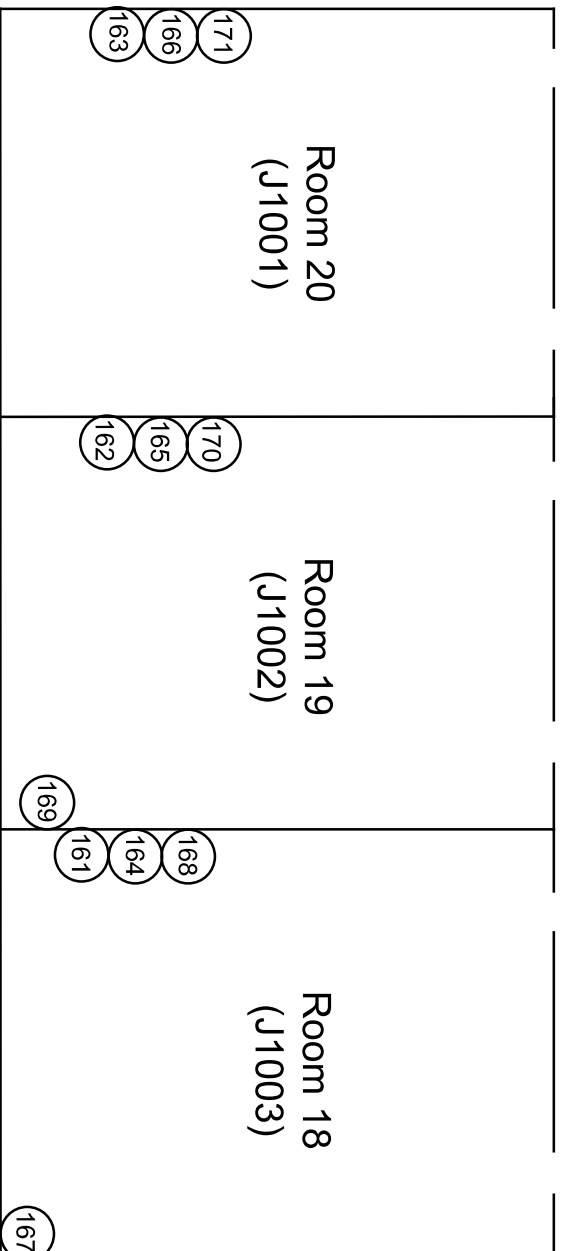

Client: Covina-Valley USD

Project #: 23-Z0172-0078

Info: PLM Sample Locations



EXECUTIVE ENVIRONMENTAL
HEALTH & SAFETY SIMPLIFIED

Site: Workman Elementary School
Address: 1941 E. Workman Avenue
West Covina, 91791

Drawing Not to Scale - © 2012

Building J
Attic

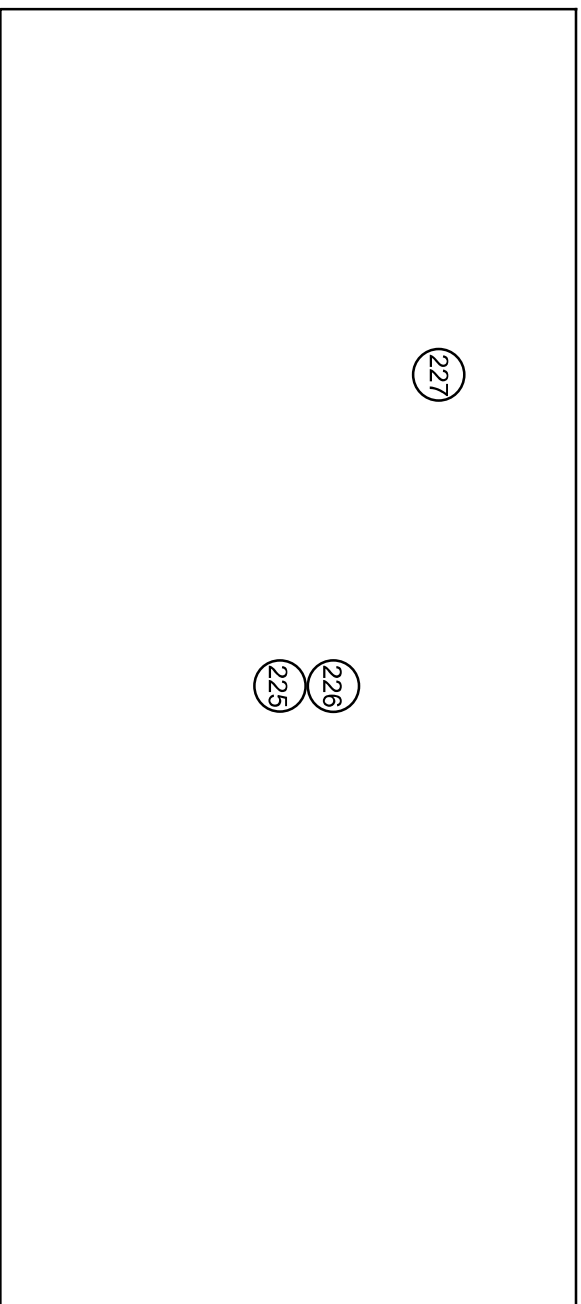

Client: Covina-Valley USD

Project #: 23-Z0172-0078

Info: PLM Sample Locations



EXECUTIVE ENVIRONMENTAL
HEALTH & SAFETY SIMPLIFIED

Site: Workman Elementary School
Address: 1941 E. Workman Avenue
West Covina, 91791

Drawing Not to Scale - © 2012

Building J
Exterior/Roof

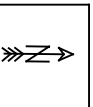
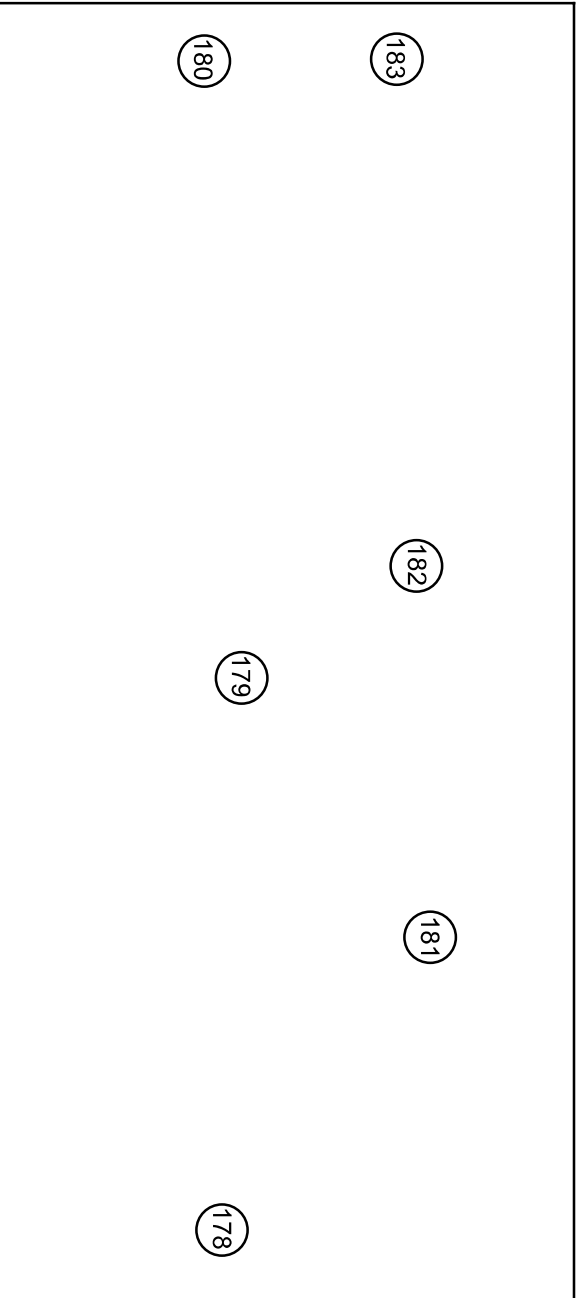

Client: Covina-Valley USD

Project #: 23-Z0172-0078

Info: PLM Sample Locations



EXECUTIVE ENVIRONMENTAL
HEALTH & SAFETY SIMPLIFIED

Site: Workman Elementary School
Address: 1941 E. Workman Avenue
West Covina, 91791

Drawing Not to Scale - © 2012

Building K
Interior

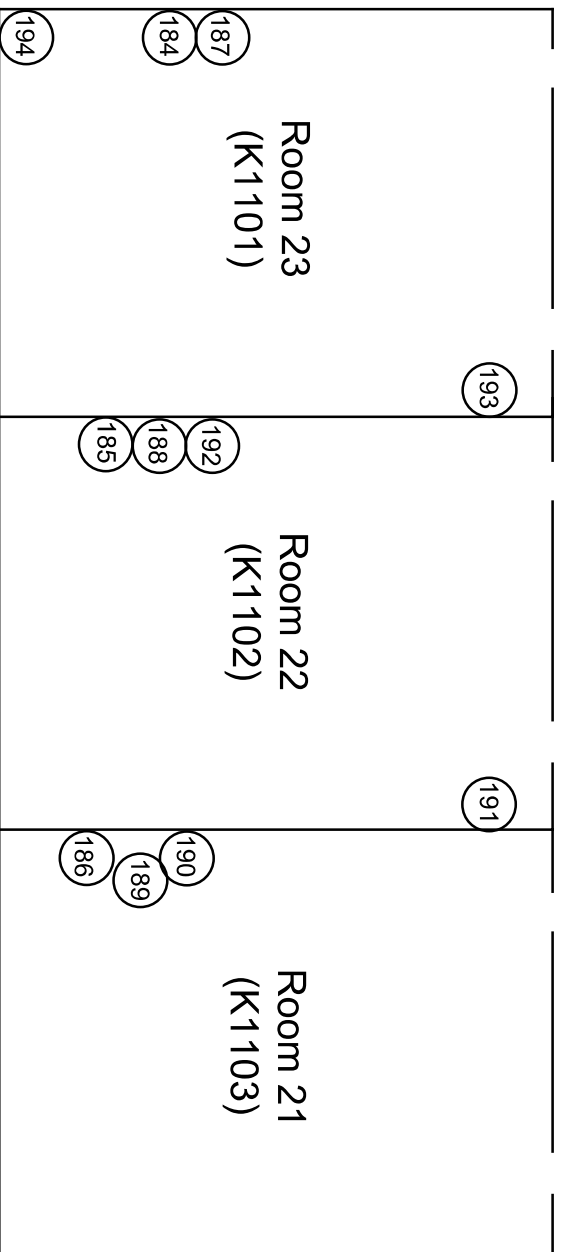

Client: Covina-Valley USD

Project #: 23-Z0172-0078

Info: PLM Sample Locations



EXECUTIVE ENVIRONMENTAL
HEALTH & SAFETY SIMPLIFIED

Site: Workman Elementary School
Address: 1941 E. Workman Avenue
West Covina, 91791

Drawing Not to Scale - © 2012

Building K
Attic

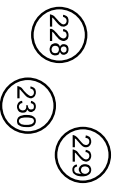

Client: Covina-Valley USD

Project #: 23-Z0172-0078

Info: PLM Sample Locations



EXECUTIVE ENVIRONMENTAL
HEALTH & SAFETY SIMPLIFIED

Site: Workman Elementary School
Address: 1941 E. Workman Avenue
West Covina, 91791

Drawing Not to Scale - © 2012

Building K
Exterior/Roof

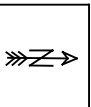
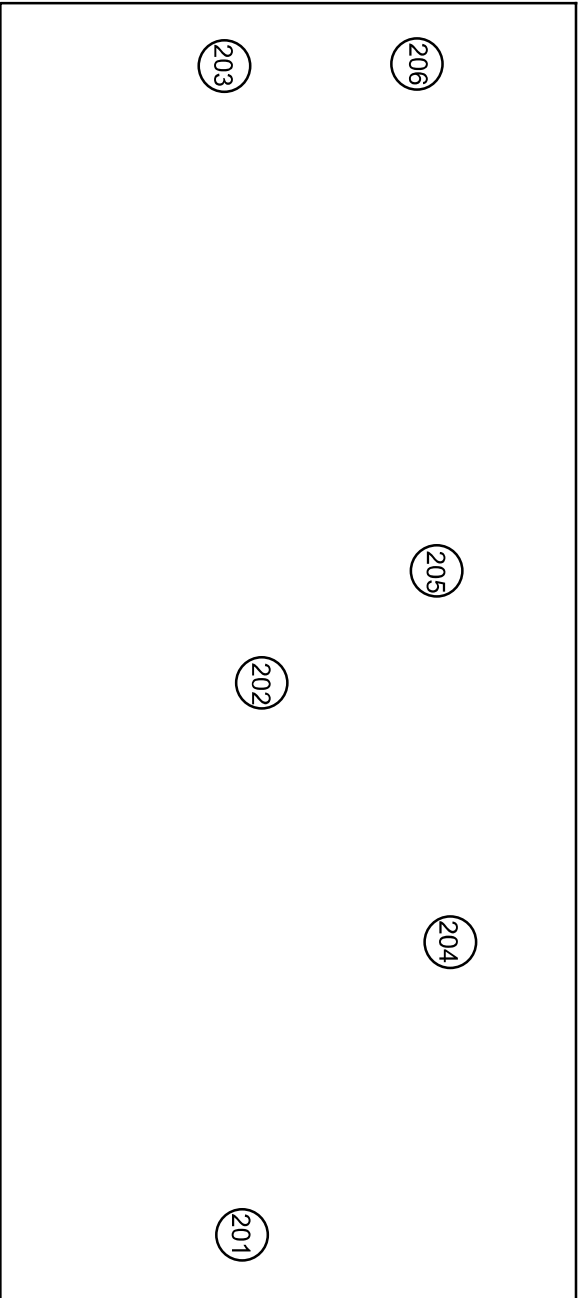

Client: Covina-Valley USD

Project #: 23-Z0172-0078

Info: PLM Sample Locations



EXECUTIVE ENVIRONMENTAL
HEALTH & SAFETY SIMPLIFIED

Site: Workman Elementary School
Address: 1941 E. Workman Avenue
West Covina, 91791

Drawing Not to Scale - © 2012

APPENDIX C – STAFF CERTIFICATION

State of California
Division of Occupational Safety and Health
Certified Asbestos Consultant

Rhys D Kuzmic

Name

Certification No. **09-4586**

Expires on **01/20/24**

This certification was issued by the Division of Occupational Safety and Health as authorized by Sections 7180 et seq. of the Business and Professions Code.

