

SHEET NOTES

- A. REFER TO SHEETS A04 FOR ARCHITECTURAL DRAWING AND A05 FOR MECHANICAL, ELECTRICAL AND PLUMBING DRAWINGS, AS WELL AS SPECIFICATIONS USED ON THIS DRAWING.
- B. REFER TO AND COORDINATE WITH CIVIL, STRUCTURAL, MECHANICAL AND ELECTRICAL FOR ADDITIONAL INFORMATION.
- C. FOR ADDITIONAL NOTES AND INFORMATION RELATED TO THE COATED FORM ROOFING SYSTEM REFER TO SPECIFICATIONS SECTION 0545 FOR TYPICAL INCA ROOFING AND UNDERROOFING DETAILS.
- D. REVEALS ARE DIMENSIONED TO BOTTOM OF REVEAL TYPICAL.

KEYED NOTES

- KEY NOTES APPLY TO ALL WALL SECTION SHEETS AND THESE INDIVIDUAL NOTES MAY NOT APPLY TO ALL SHEETS.
1. FINISH GRADE - SLOPES AWAY FROM BUILDING. SEE STRUCTURAL.
 2. CONCRETE SLAB ON GRADE OVER A.S.C. - SEE STRUCTURAL.
 3. CONCRETE FOOTING - SEE STRUCTURAL.
 4. CONCRETE SIDEWALK - SLOPE PER CIVIL.
 5. CMU STEEL WALL - SEE STRUCTURAL.
 6. STEEL STUD FRAMING.
 7. PREWIDENED METAL FRAMING SYSTEM - SEE STRUCTURAL.
 8. STEEL ANGLE - SEE STRUCTURAL.
 9. STEEL JOIST - SEE STRUCTURAL.
 10. STEEL BRACING - SEE STRUCTURAL.
 11. STEEL DECK.
 12. CONCRETE OVER STEEL DECK.
 13. TUBE STEEL FRAMING - SEE STRUCTURAL.
 14. EXTERIOR INSULATION FINISH SYSTEM (EIFS).
 15. PREPARED METAL OUPING.
 16. DOORS/FRAME - SEE DOOR AND FRAME SCHEDULE AND WINDOW TYPES.
 17. ALUMINUM WINDOW SYSTEM - SEE PLANS, ELEVATIONS AND WINDOW TYPES.
 18. OPSUM BOARD OVER STEEL STUDS.
 19. CEILING - REFER TO CEILING PLANS.
 20. GYPSUM BOARD CEILING.
 21. SCOPPER.
 22. EPS COATING.
 23. STAIRS - SEE PLAN.
 24. EXTERIOR OPSUM SHEATHING.
 25. STEEL FRAMED CANOPY - SEE STRUCTURAL.
 26. REVEAL.
 27. CONCRETE MASONRY UNIT (CMU).
 28. EPS COATING.
 29. SOFFIT JOINT.
 30. PRECAST CONCRETE SILL.
 31. MORTAR CAP.
 32. LIGHT FIXTURE - SEE ELECTRICAL.

Issued For	Rev.	Date

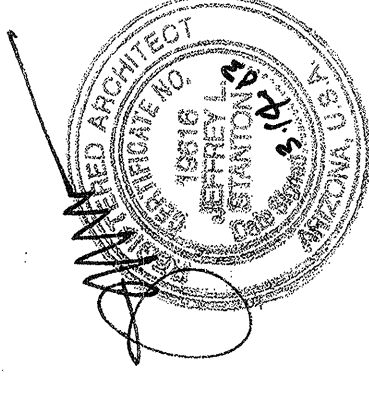

Key Plan

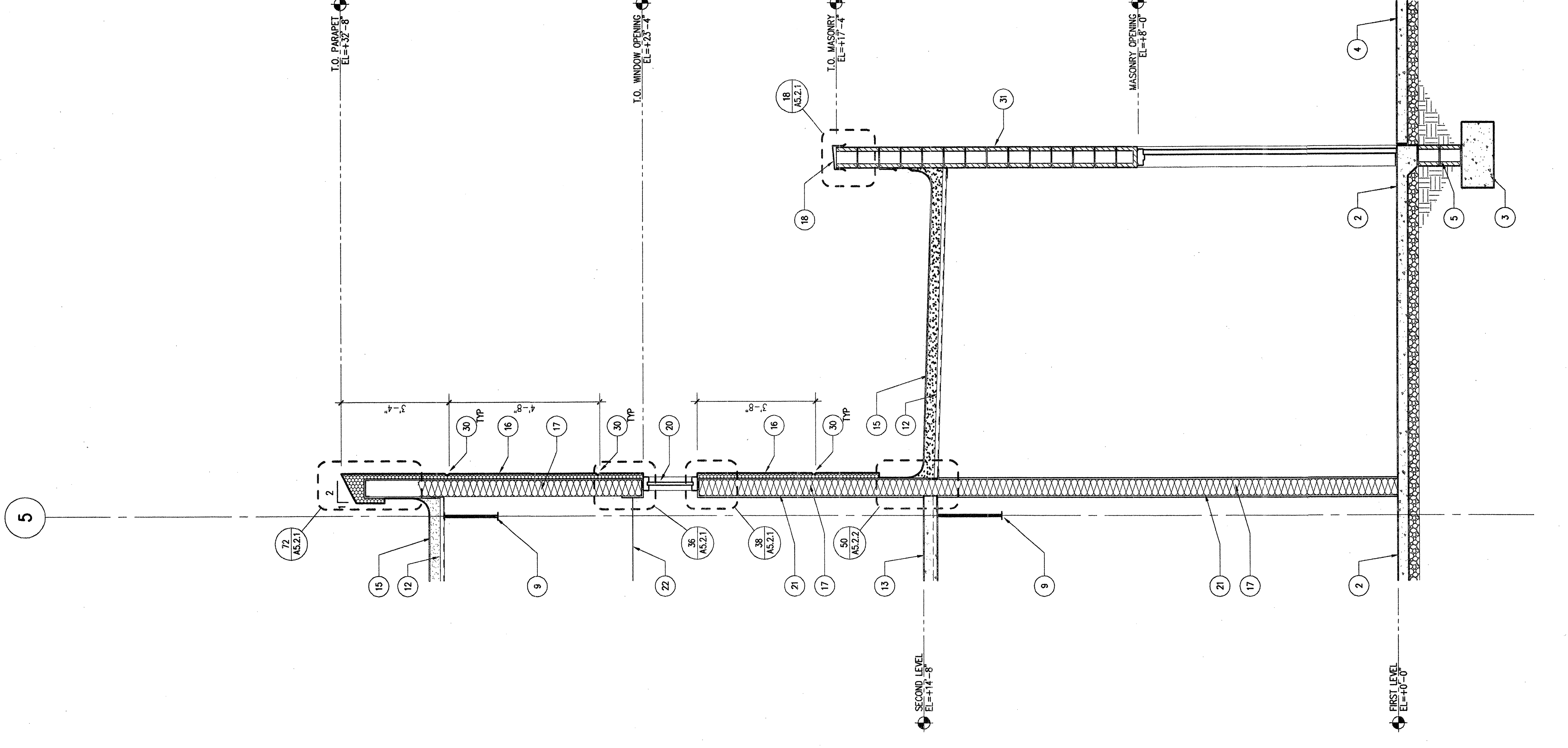

**1 WALL SECTION
POLICE BUILDING
SCALE: 1/2"=1'-0"**

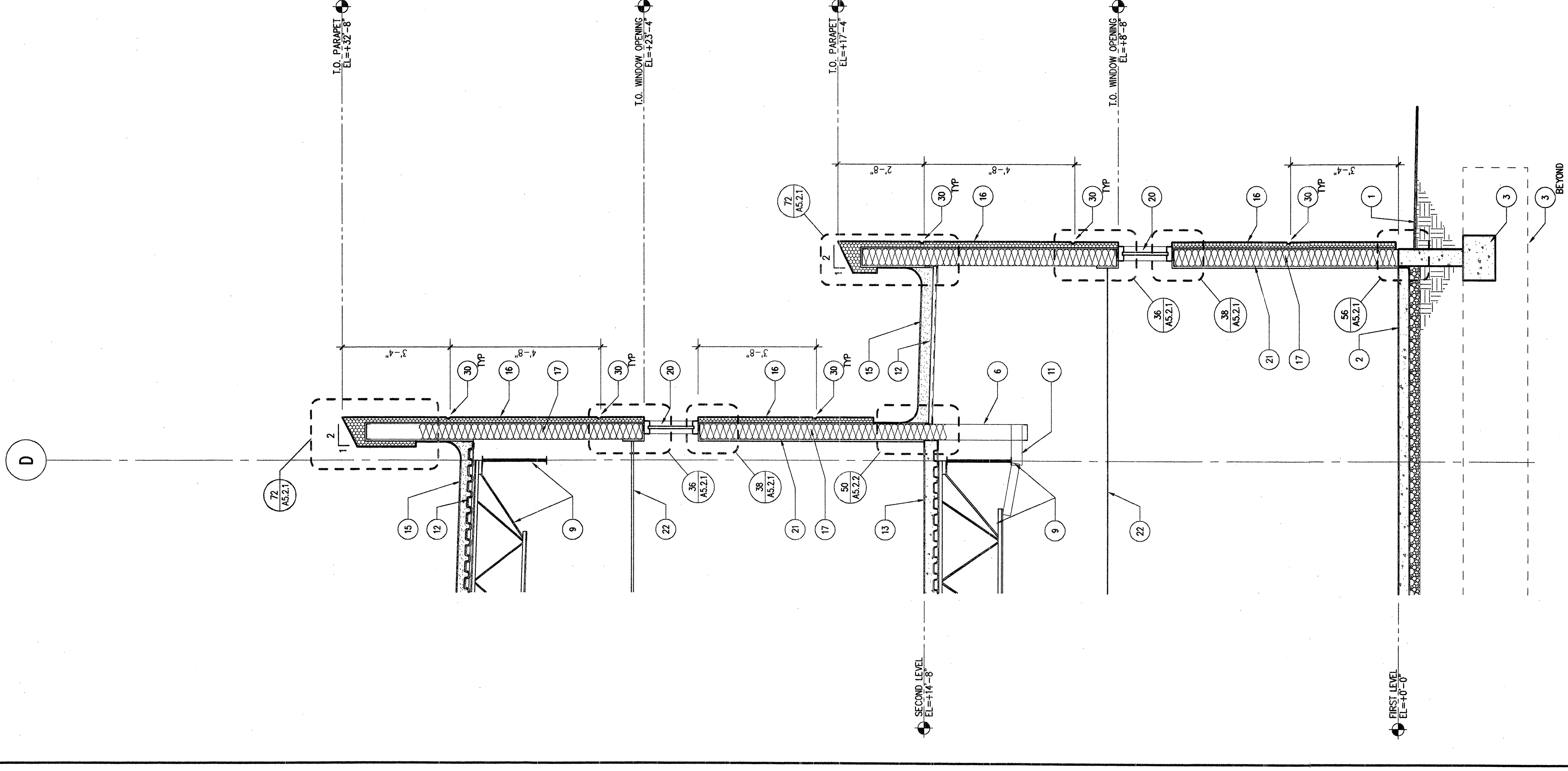

**2 WALL SECTION
POLICE BUILDING
SCALE: 1/2"=1'-0"**