

# TOM GREEN COUNTY TEXAS JUVENILE JUSTICE CENTER

## NEW SIDEWALK AND WALKPATH BRIDGE OVER DRAINAGE FLUME

1253 WEST 19TH STREET  
SAN ANGELO, TEXAS 76903  
DATE: SEPTEMBER 28, 2023



### KFW ARCHITECTS, AIA

378 W. CONCHO AVENUE  
SAN ANGELO, TEXAS 76903  
PHONE: 325-653-2900

ARCHITECTURAL PROJECT NO. 342-12-0723

### SKG ENGINEERING

706 S. ABE STREET  
SAN ANGELO, TEXAS 76903  
PHONE: 325-655-1288

DRAWING LIST:	
A0.00	COVER SHEET
A1.01	OVERALL SITE PLAN
A1.02	ENLARGED SITE PLAN
A1.03	ENLARGED AREA PLANS
A1.04	SECTIONS AND DETAILS



SKG ENGINEERING  
CIVIL ENGINEER  
706 SOUTH ABE STREET  
SAN ANGELO, TX 76903  
325-655-1288

378 W. CONCHO AVE  
SAN ANGELO, TX 76903  
325-653-2900  
kfwarchitects.com

**KFW**  
KFW ARCHITECTS AIA

Drawn By  
Checked By **FRANK**  
Revised

A NEW CONCRETE WALK AND BRIDGE  
Tom Green County Juvenile Justice Center  
1253 WEST 19TH STREET  
SAN ANGELO, TEXAS

Project No. 342-12-0723  
Date: September 28, 2023  
Sheet Number  
**A0.00**  
01 of 05



09/28/2023

**SKG ENGINEERING**  
CIVIL ENGINEER  
706 SOUTH ABE STREET  
SAN ANGELO, TX 76903  
325.653.1288

578 W. CONATUS AVE  
SAN ANGELO, TX 76903  
325.653.2800  
kfwarchitects.com

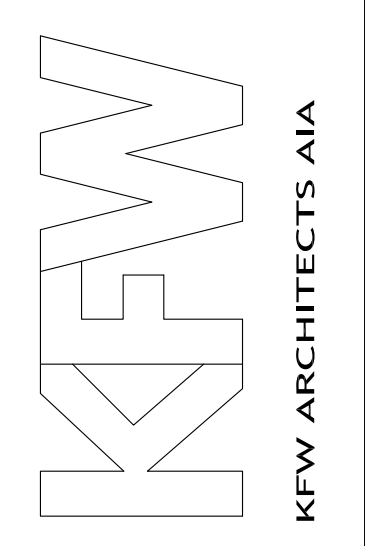

Drawn By  
Checked By **FRANK**  
Revised

**A NEW CONCRETE WALK AND BRIDGE**  
**Tom Green County Juvenile Justice Center**  
1253 WEST 19TH STREET  
SAN ANGELO, TEXAS

Project No. 342-12-0723

Date: September 28, 2023

Sheet Number

**A1.01**

02 of 05

Copyright © KFW Architects, Inc. 2023

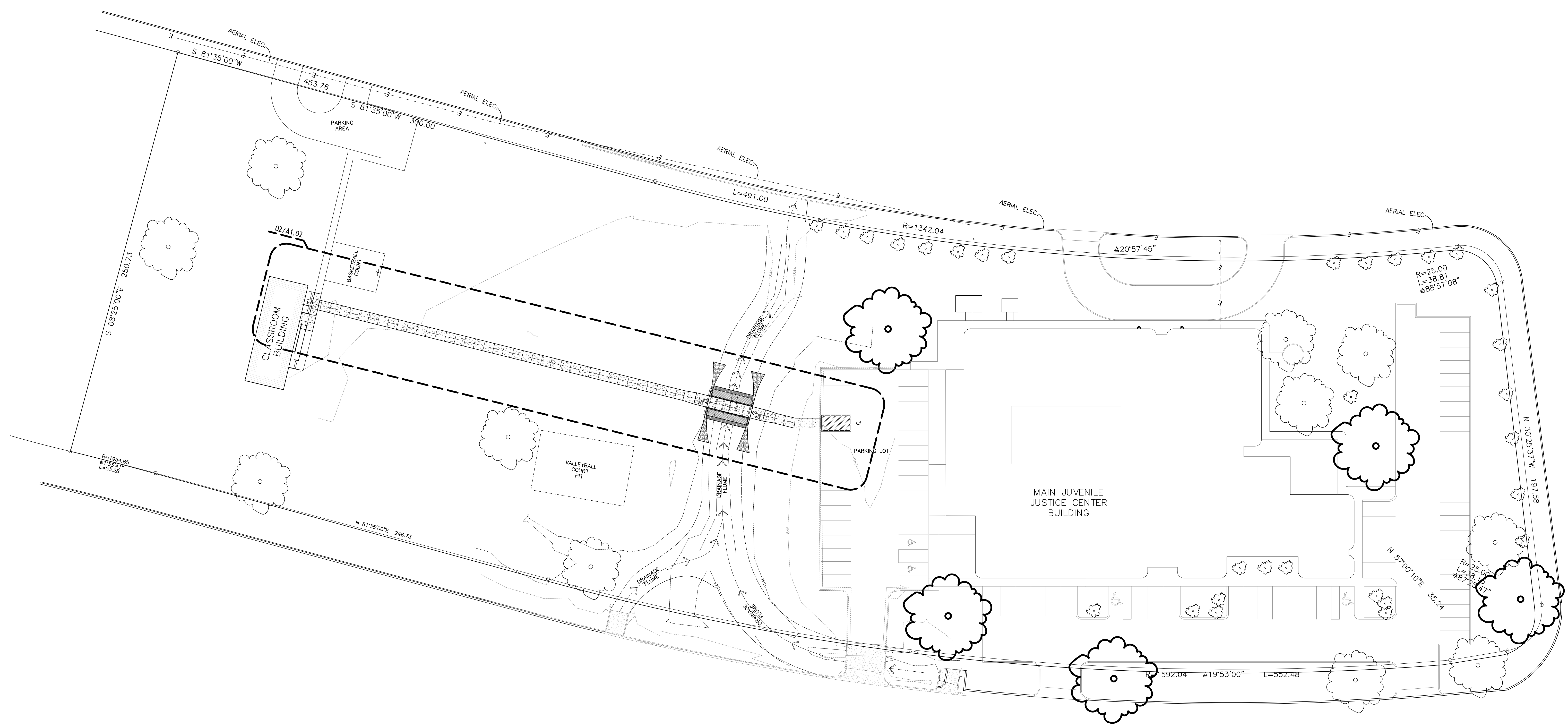

# 01 OVERALL SITE PLAN - TOM GREEN COUNTY JUVENILE JUSTICE CENTER ON 19TH STREET

SCALE: 1" = 30'-0"



- GENERAL NOTES:**
- 1) CONTRACTOR SHALL VERIFY LOCATION OF ALL UNDERGROUND UTILITIES PRIOR TO DISTURBING ANY SOIL.
  - 2) CONTRACTOR SHALL FENCE-OFF ANY AREAS THAT COULD BE HAZARDOUS DURING CONSTRUCTION.
  - 3) CONTRACTOR SHALL VERIFY REQUIREMENTS FOR PERMITTING WITH THE CITY PRIOR TO CONSTRUCTION BEGINNING.
  - 4) CONTRACTOR SHALL REMOVE EXISTING SOIL, AS NOTED IN THE DETAILS, COMPACT THE SUBGRADE, AND INSTALL ENGINEERED SELECT FILL PER DRAWING DETAILS.
  - 5) ALL CONCRETE SHALL BE A MINIMUM OF 3,000 P.S.I. AT TWENTY-SEVEN DAYS.
  - 6) REBAR SIZES SHALL BE AS NOTED ON THE DRAWINGS.
  - 7) EXCAVATED TOPSOIL CAN BE USED FOR FEATHERING IN OF THE NEW WALK WITH THE ADJACENT GRADE. ALL TRANSITIONS IN ELEVATION SHALL BE FEATHERED-IN AS TO NOT HAVE A DRAMATIC CHANGE IN ELEVATION EXCEPT AS REQUIRED AT THE DRAINAGE FLUME.
  - 8) STONES FOR THE RIP-RAP AND BANK STABILIZATION SHALL BE REVIEWED WITH THE ARCHITECT PRIOR TO ORDERING AND INSTALLING.
  - 9) HANDRAILS AT TO BE FABRICATED AND THEN HOT-DIPPED GALVANIZED COATING. ALL BLOW-HOLES IN THE HANDRAIL SYSTEM SHALL BE SEALED WITH EXTERIOR SEALANT TO PREVENT RAIN WATER FROM GETTING IN THE SYSTEM AND EXPANDING DURING FREEZING WEATHER.
  - 10) FINISH CONCRETE WITH A MODERATE BROOM FINISH. HAND-RUB VISUALLY EXPOSED CONCRETE SURFACES AFTER POUR.
  - 11) PROVIDE SWPPP (STORM WATER POLLUTION PREVENTION PLAN) PER SPECIFICATIONS SECTION 31-08-00.2 - COMMISSIONING OF SITE.
  - 12) CONTRACTOR IS TO ENSURE THAT THE SITE IS CLEAN FROM BLOWING TRASH AT THE END OF EACH WORKDAY.

- ADD ALTERNATES:**
- ADD ALTERNATE - 01: SAW-CUT AND REMOVE EXISTING SELECT CONCRETE WALKS LOCATED AT THE CLASSROOM ANNEX FACILITY. REPLACE WITH NEW STEEL REINFORCED CONCRETE WALKS AS NOTED ON THE ENLARGED DETAIL PLAN 03/A1.03. SEE THIS ENLARGED DETAILED PLAN FOR MORE INFORMATION.



THE SEAL APPEARING ON THIS DRAWING HAS AUTHORIZED BY: RUSSELL T. GULLY, P.E. #87727 SKG ENGINEERING, LLC #7-7608



# CLASSROOM BUILDING

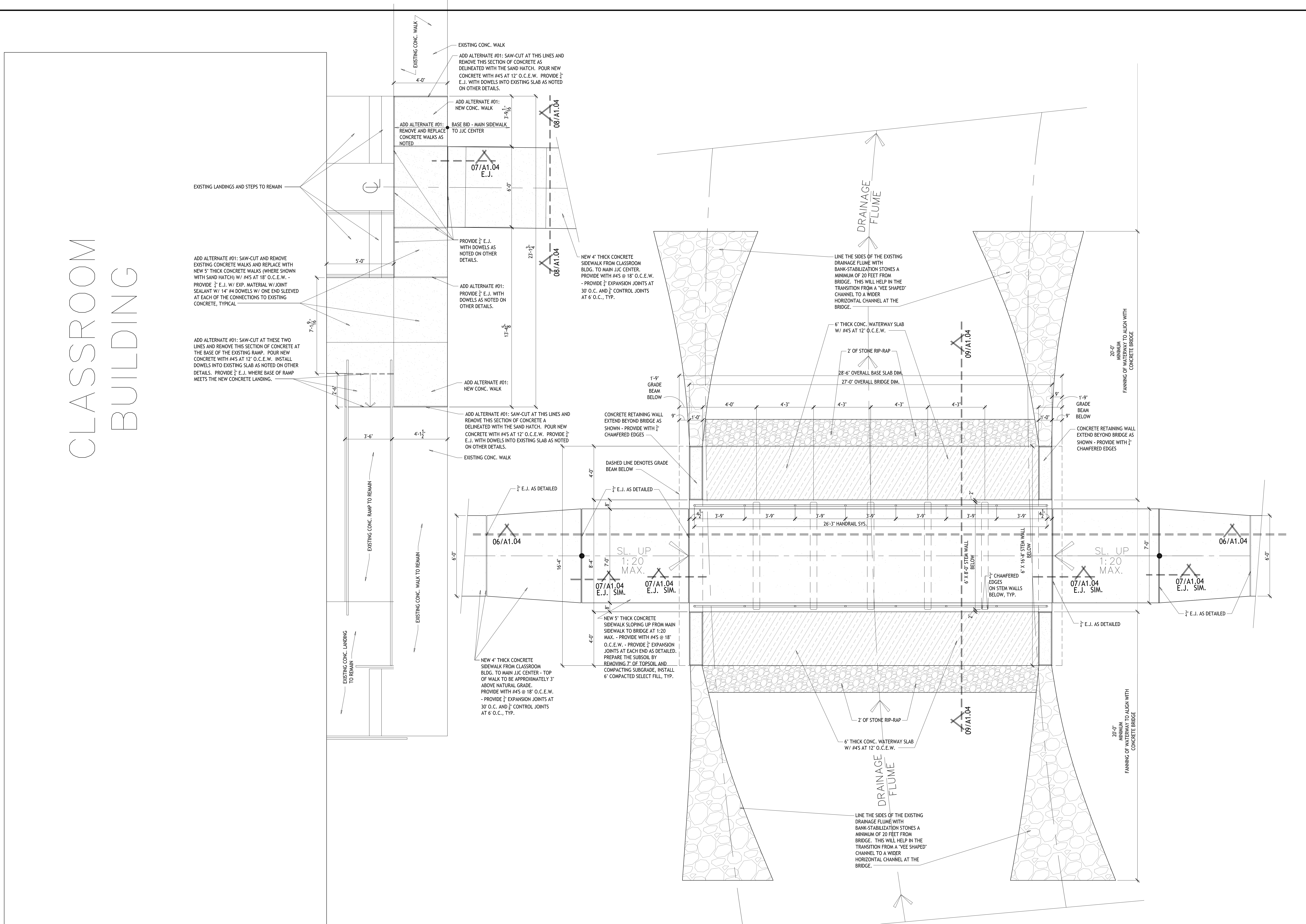

**03 ENLARGED SITE PLAN AT CLSRM. BLDG.**  
 SCALE: 3/8" = 1'-0"  
 REPLACEMENT CONCRETE WALKS ARE UNDER  
 ADD ALTERNATE #01

**04 ENLARGED SITE PLAN AT SIDEWALK BRIDGE OVER DRAINAGE FLUME**  
 SCALE: 3/8" = 1'-0"

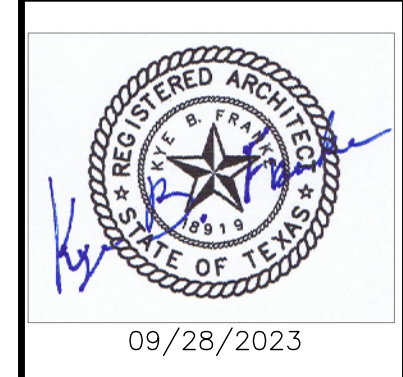
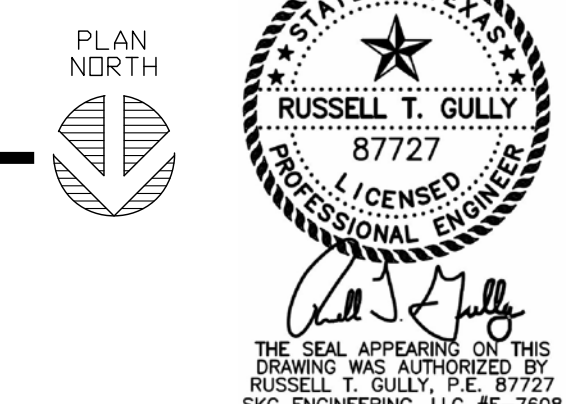

**SKG ENGINEERING**  
 CIVIL ENGINEER  
 706 SOUTH ABE STREET  
 SAN ANGELO, TX 76903  
 325.651.1288

**KFW ARCHITECTS AIA**  
 276 W. CONGRESS AVE  
 SAN ANGELO, TX 76903  
 325.653.2800  
 kfwarchitects.com

Drawn By  
 Checked By **FRANKIE**  
 Revised

**A NEW CONCRETE WALK AND BRIDGE**  
**Tom Green County Juvenile Justice Center**  
 1253 WEST 19TH STREET  
 SAN ANGELO, TEXAS

Project No. 342-12-0723  
 Date: September 28, 2023  
 Sheet Number  
**A1.03**  
 04 OF 05



09/28/2023

**SKG ENGINEERING**  
CIVIL ENGINEER  
706 SOUTH ABE STREET  
SAN ANGELO, TX 76903  
325.651.1288

276 W. CONGRESS AVE  
SAN ANGELO, TX 76903  
325.651.2800  
KFWARCHITECTS.COM

**KFW**  
KFW ARCHITECTS AIA

Drawn By  
Checked By **FRANKIE**  
Revised

**A NEW CONCRETE WALK AND BRIDGE**  
**Tom Green County Juvenile Justice Center**  
1253 WEST 19TH STREET  
SAN ANGELO, TEXAS

Project No. 342-12-0723

Date: September 28, 2023

Sheet Number

**A1.04**

05 of 05

Copyright © KFW Architects, Inc. 2023

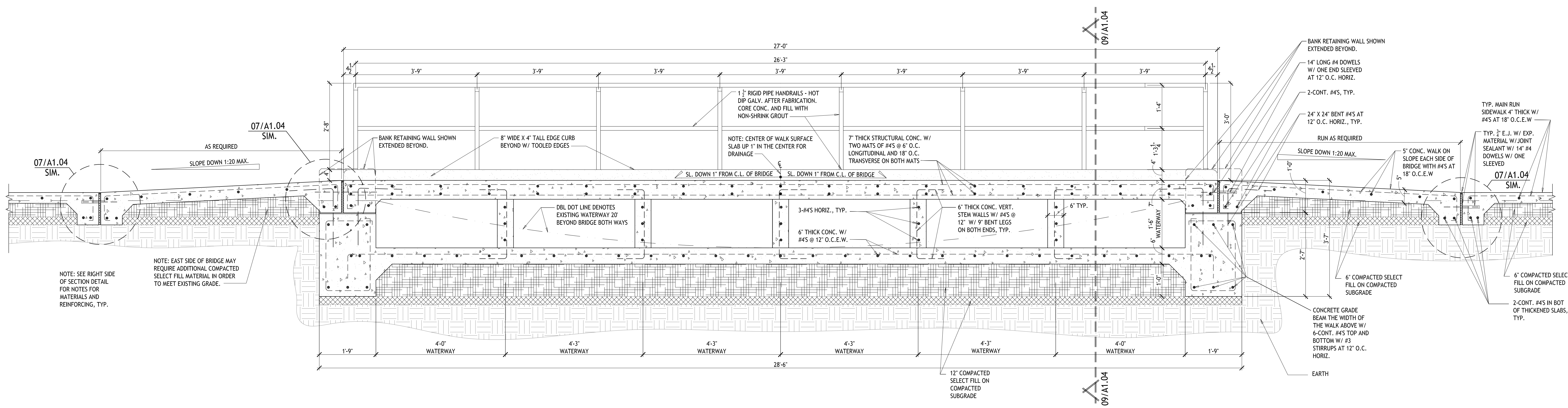

**06 LONGITUDINAL SECTION CUT AT SIDEWALK BRIDGE OVER DRAINAGE FLUME**  
SCALE: 3/4" = 1'-0"

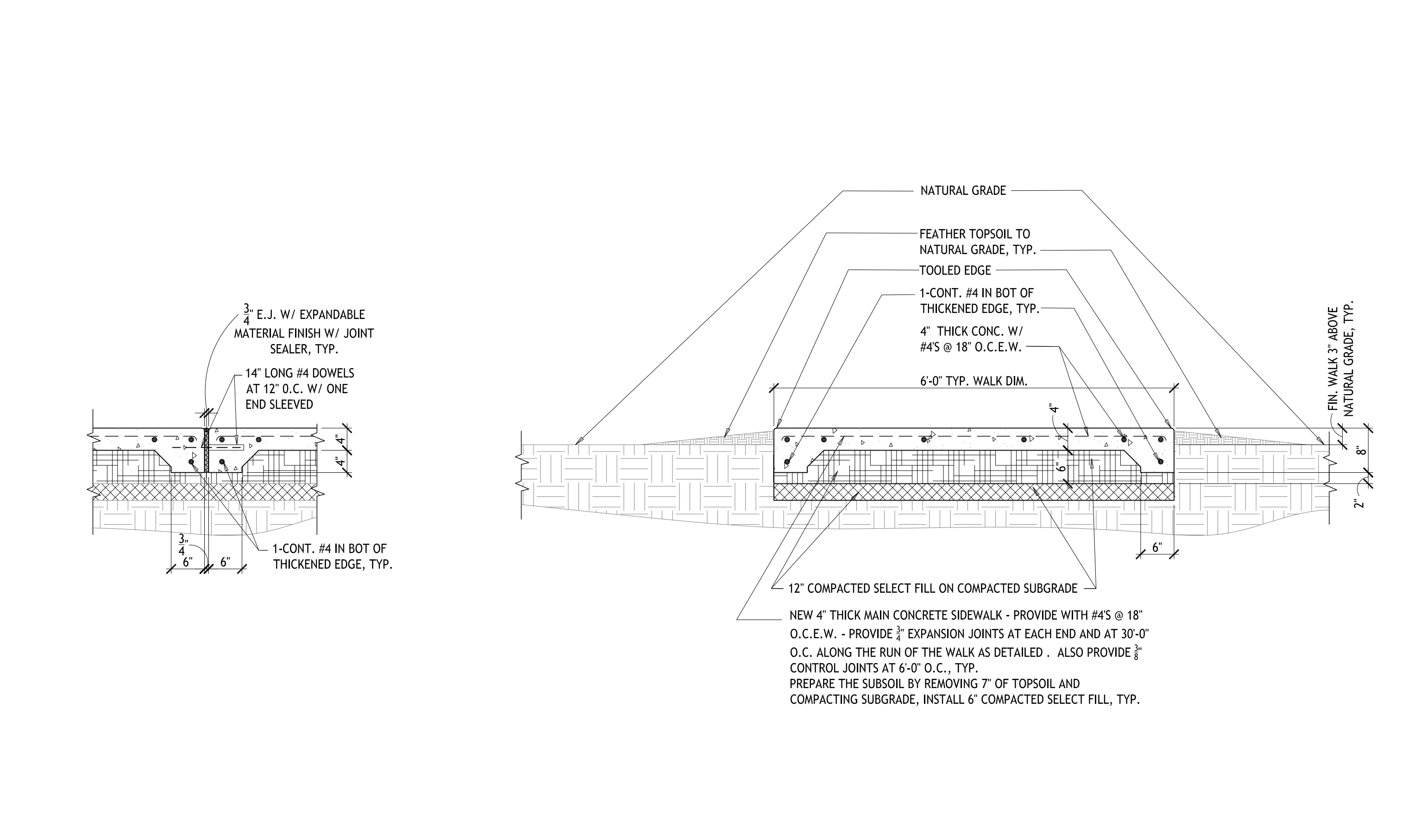

**07 TYP. E.J. DTL.**  
SCALE: 3/4" = 1'-0"

**08 TYP. CROSS SECTION AT MAIN SIDEWALK**  
SCALE: 3/4" = 1'-0"

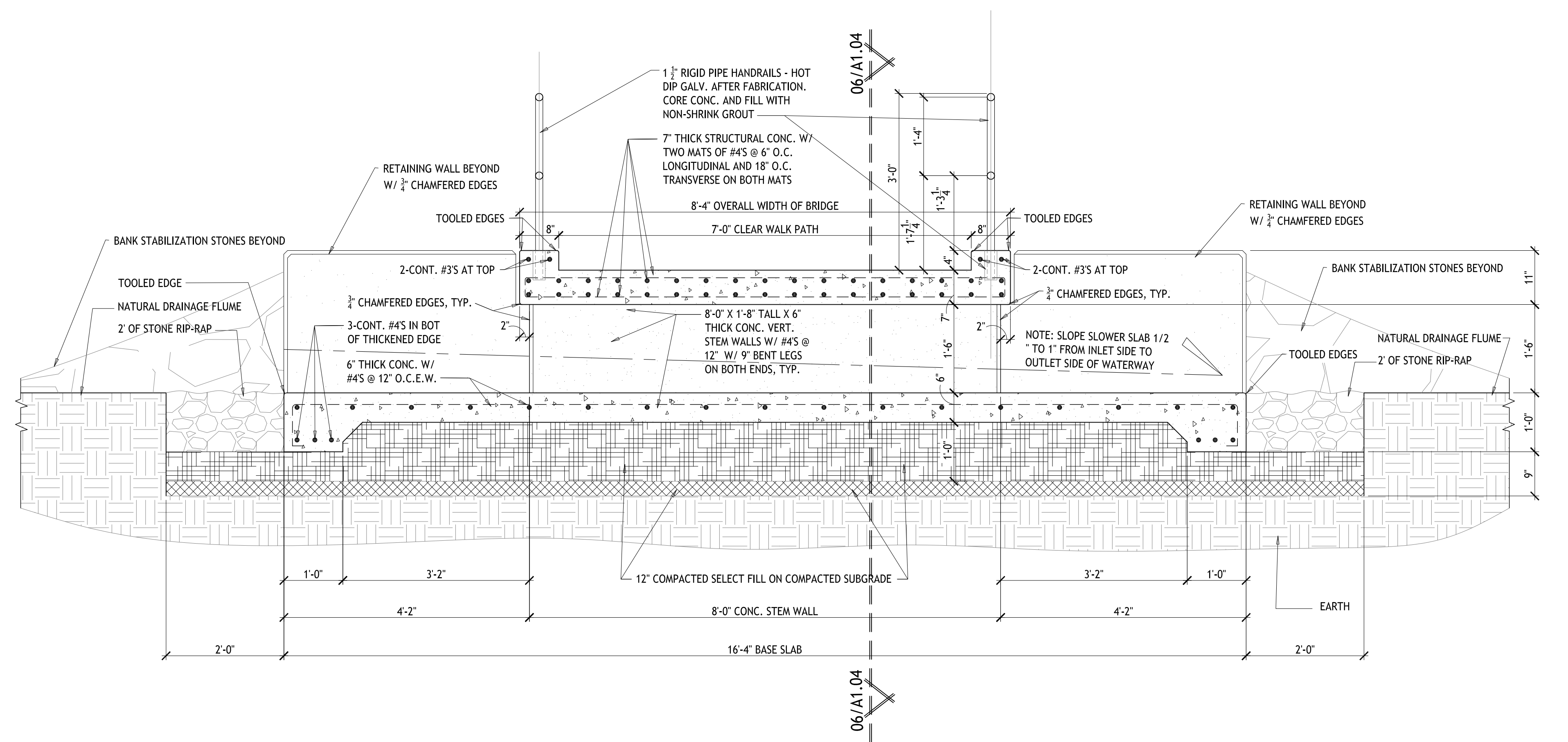

**09 CROSS SECTION AT MAIN SIDEWALK BRIDGE OVER DRAINAGE FLUME**  
SCALE: 3/4" = 1'-0"