

	<b>1214 Church Street</b> <b>Nashville, TN 37246</b> <b>(615) 747-3970</b> www.nespower.com Attachments@nespower.com	 Overview Map	Design Date:	11/20/2017	Reviewed By:	C.Duncan	OK Poles	<input checked="" type="checkbox"/>	Utility:	Other:	Total:	
			Design By:	C.Duncan	Revise By:		1					
			Drawn By:	M.Greenwell	City / Township:	Nashville						
			Application #:	17L-02231	County:	Davidson						
			Proposee Code:	City of Belle Meade Surveillance System 4	Line Dept:	WSC	ENG WO#:	318532	ENG WR#:	991351423		
									Pole Count	1	0	1
									New Attachments	1	0	1
									Overlash	0	0	0
									Rearrangement	0	0	0
									Midspan Poles	0	0	0
									Pole Replacements	0	0	0

Operator shall not install Attachments without having received a License for each pole. This Cover Map shall not be considered a License to Attach.  
 Communications cables shall be no closer than 40" from utility conductors at pole and 30" at midspan.  
 All Companies must tag attachments with approved permanent identification markers.

Drawing Title: E(P)PC = Existing (Proposed) Pole Clearance problem E (P)BC = Existing (Proposed) Between Clearance problem E(P)OL = Existing (Proposed) Pole Overload E(P)JH = Existing (Proposed) Attached to J-Hook E(P)TT = Existing (Proposed) Trim Trees  
 E(P)GC = Existing (Proposed) Ground Clearance problem E(P)NA = Existing (Proposed) Not Attached to pole E(P)GA = Existing (Proposed) Guy / Anchor problem PPA= Proposed Cable already Attached PCA = Proposed Cannot attach

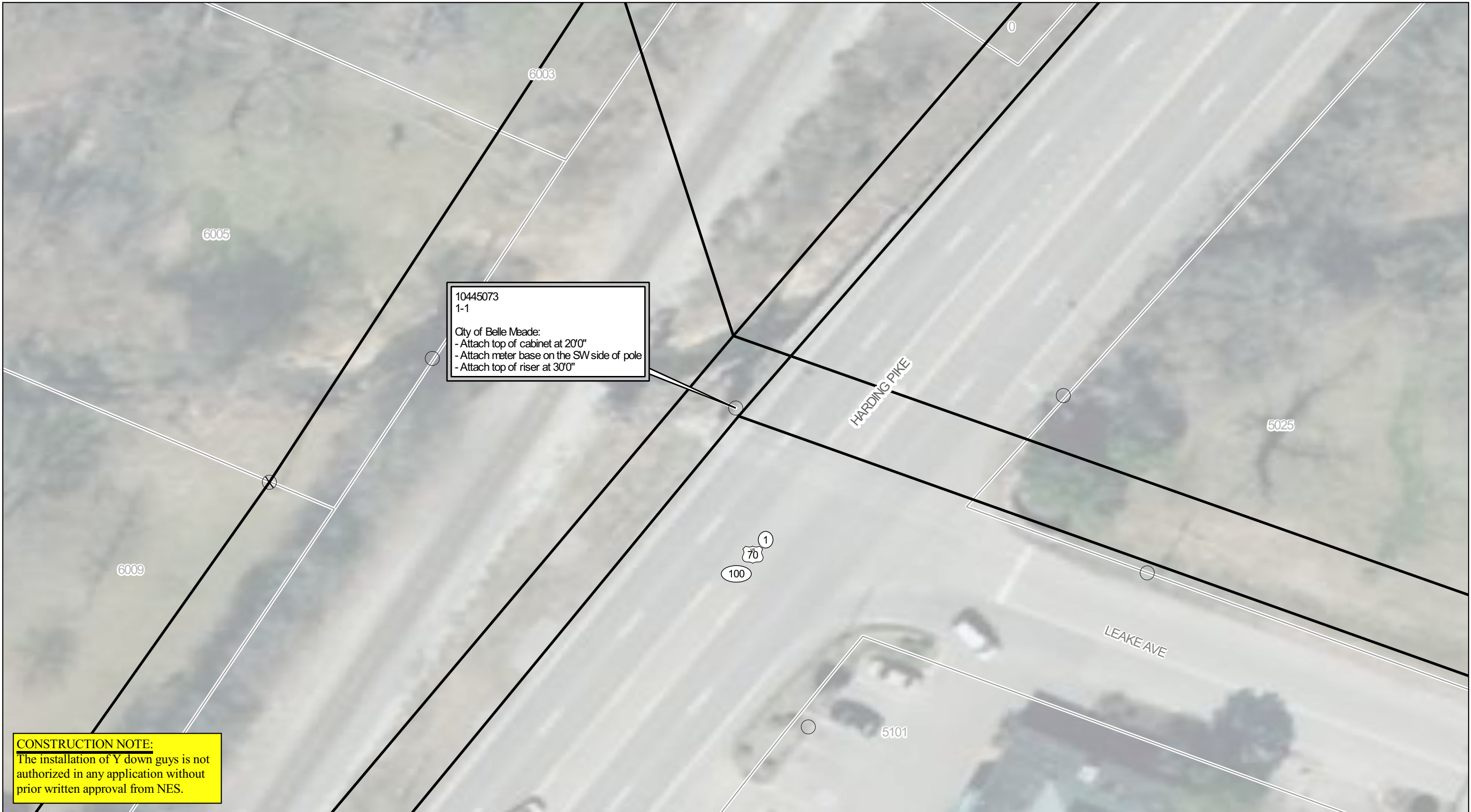

**CONSTRUCTION NOTE:**  
 The installation of Y down guys is not authorized in any application without prior written approval from NES.

 <b>1214 Church Street</b> <b>Nashville, TN 37246</b> <b>(615) 747-3970</b> <small>www.nespower.com</small> <small>Attachments@nespower.com</small>	 Sheet 1 of 1	Design Date:	11/20/2017	Reviewed By:	C.Duncan	OK Poles	<table border="1"> <tr><td>1</td><td></td><td></td><td></td><td></td><td></td><td></td><td></td><td></td><td></td></tr> </table>				1										Utility:	Other:	Total:
		1																					
Design By:	C.Duncan	Revise By:								Pole Count	1	0	1										
Drawn By:	M.Greenwell	City / Township:	Nashville	County:	Davidson	ENG WO#:	318532	ENG WR#:	991351423	New Attachments	1	0	1										
Application #:	17L-02231	Line Dept:	WSC							Overlash	0	0	0										
Proposee Code:	City of Belle Meade Surveillance System 4									Rearrangement	0	0	0										
										Midspan Poles	0	0	0										
										Pole Replacements	0	0	0										

Operator shall not install Attachments without having received a License for each pole. This Cover Map shall not be considered a License to Attach.  
 Communications cables shall be no closer than 40" from utility conductors at pole and 30" at midspan.  
 All Companies must tag attachments with approved permanent identification markers.

Drawing Title: E(P)PC = Existing (Proposed) Pole Clearance problem E (P)BC = Existing (Proposed) Between Clearance problem E(P)OL = Existing (Proposed) Pole Overload E(P)JH = Existing (Proposed) Attached to J-Hook E(P)TT = Existing (Proposed) Trim Trees  
 E(P)GC = Existing (Proposed) Ground Clearance problem E(P)NA = Existing (Proposed) Not Attached to pole E(P)GA = Existing (Proposed) Guy / Anchor problem PPA= Proposed Cable already Attached PCA = Proposed Cannot attach