	<b>1214 Church Street</b> <b>Nashville, TN 37246</b> <b>(615) 747-3970</b> www.nespower.com Attachments@nespower.com	 Overview Map	Design Date: 11/20/2017	Reviewed By: C.Duncan	OK Poles <input type="checkbox"/>	Utility: 1	Other: 0	Total: 1
			Design By: C.Duncan	Revise By:	<input type="checkbox"/>	Pole Count: 1	New Attachments: 1	Overlash: 0
			Drawn By: M.Greenwell	City / Township: Nashville				
			Application #: 17L-02235	County: Davidson				
			Proposee Code: City of Belle Meade Surveillance System 9	Line Dept: WSC	ENG WO#: 318527	ENG WR#: 991351419		

Operator shall not install Attachments without having received a License for each pole. This Cover Map shall not be considered a License to Attach. All Companies must tag attachments with approved permanent identification markers.

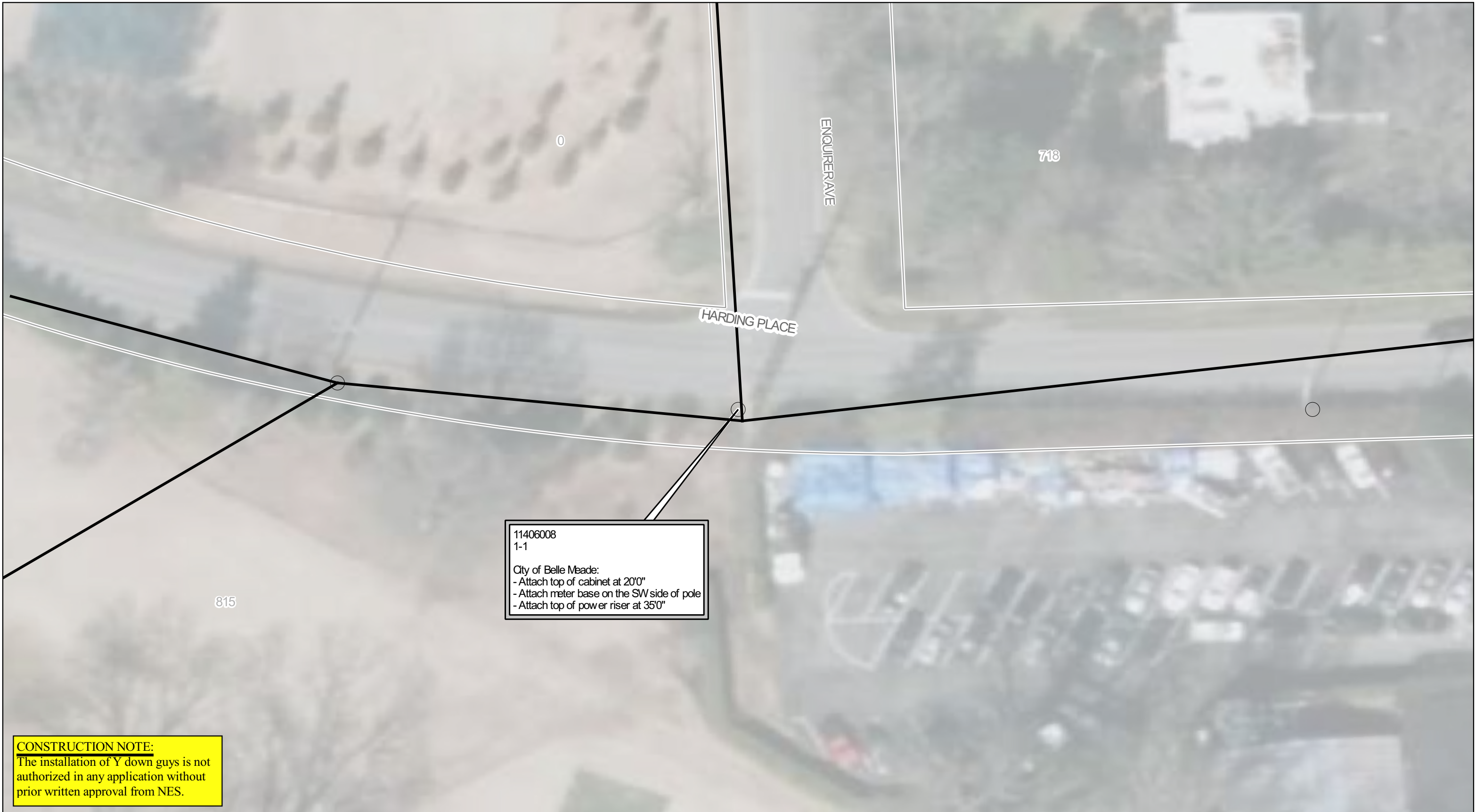

Communications cables shall be no closer than 40" from utility conductors at pole and 30" at midspan.

Drawing Title: E(P)PC = Existing (Proposed) Pole Clearance problem E (P)BC = Existing (Proposed) Between Clearance problem E(P)OL = Existing (Proposed) Pole Overload E(P)JH = Existing (Proposed) Attached to J-Hook E(P)TT = Existing (Proposed) Trim Trees  
 E(P)GC = Existing (Proposed) Ground Clearance problem E(P)NA = Existing (Proposed) Not Attached to pole E(P)GA = Existing (Proposed) Guy / Anchor problem PPA= Proposed Cable already Attached PCA = Proposed Cannot attach



11406008  
1-1  
City of Belle Meade:  
- Attach top of cabinet at 20'0"  
- Attach meter base on the SW side of pole  
- Attach top of power riser at 35'0"

**CONSTRUCTION NOTE:**  
The installation of Y down guys is not authorized in any application without prior written approval from NES.

 <b>1214 Church Street</b> <b>Nashville, TN 37246</b> <b>(615) 747-3970</b> www.nespower.com Attachments@nespower.com	 Sheet 1 of 1	Design Date:	11/20/2017	Reviewed By:	C.Duncan	OK Poles	<input checked="" type="checkbox"/>	Utility:	Other:	Total:
		Design By:	C.Duncan	Revise By:		1				
		Drawn By:	M.Greenwell	City / Township:	Nashville					
		Application #:	17L-02235	County:	Davidson					
		Proposee Code:	City of Belle Meade Surveillance System 9	Line Dept:	WSC	ENG WO#:	318527	ENG WR#:	991351419	
Operator shall not install Attachments without having received a License for each pole. This Cover Map shall not be considered a License to Attach.								All Companies must tag attachments with approved permanent identification markers.		
Communications cables shall be no closer than 40" from utility conductors at pole and 30" at midspan.										
Drawing Title	E(P)PC = Existing (Proposed) Pole Clearance problem E (P)BC = Existing (Proposed) Between Clearance problem E(P)OL = Existing (Proposed) Pole Overload E(P)JH = Existing (Proposed) Attached to J-Hook E(P)TT = Existing (Proposed) Trim Trees									
	E(P)GC = Existing (Proposed) Ground Clearance problem E(P)NA = Existing (Proposed) Not Attached to pole E(P)GA = Existing (Proposed) Guy / Anchor problem PPA= Proposed Cable already Attached PCA = Proposed Cannot attach									