

SAFETY ON THIS JOB
DEPENDS ON YOU

			REVISIONS		DATE	APPROVED
NO.	SYM.	ZONE	DESCRIPTION			

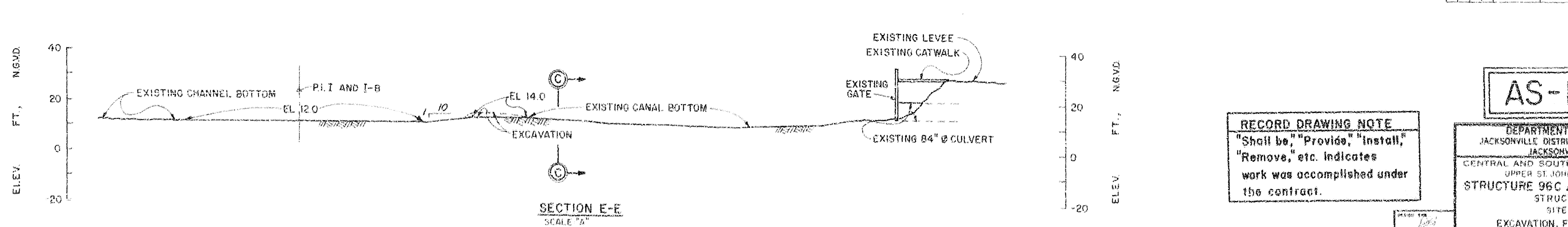

NOTE:
1. FOR LOCATIONS OF SECTIONS SHOWN ON THIS SHEET,
SEE DWG. NO. 10/2.

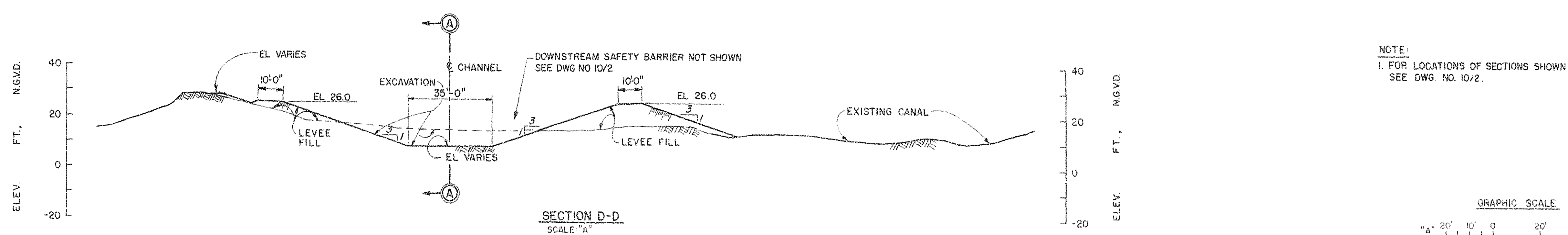
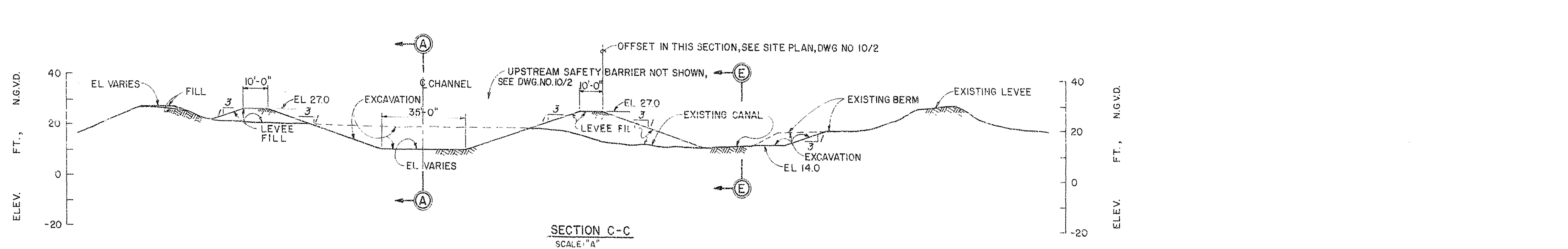
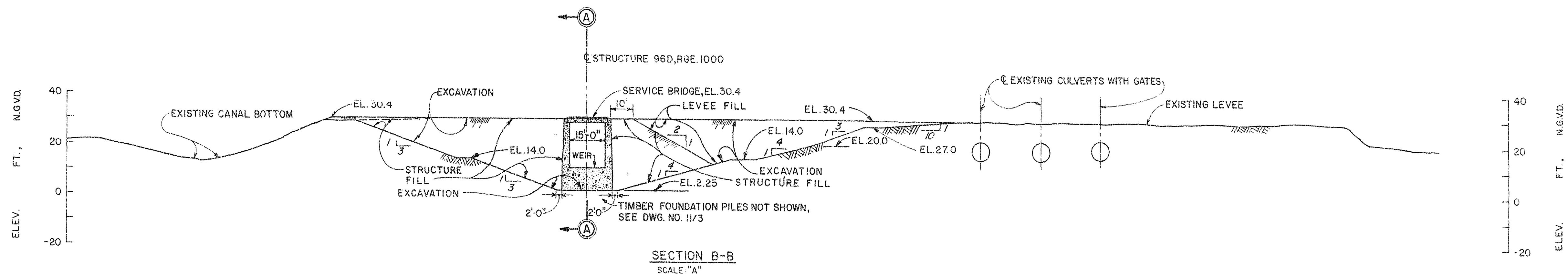
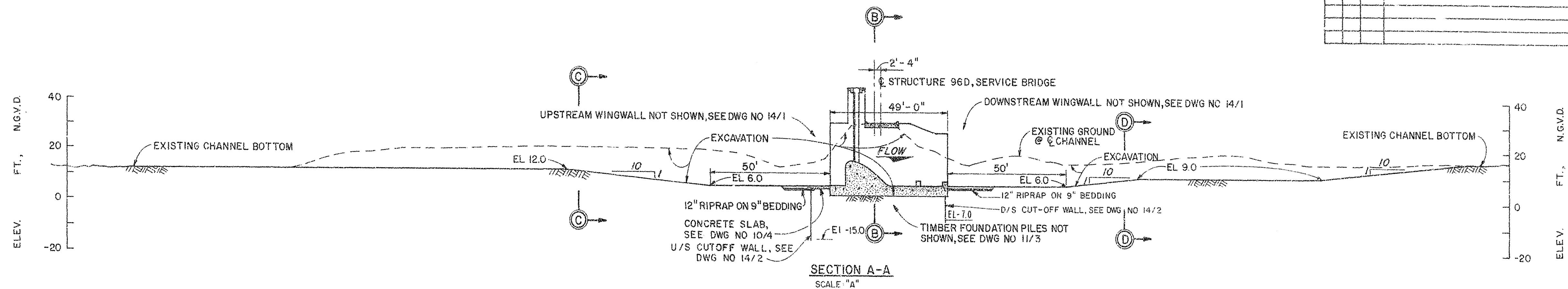
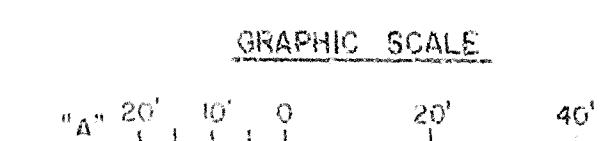

RECORD DRAWING NOTE
"Shall be," "Provide," "Install,"
"Remove," etc. indicates
work was accomplished under
the contract.

AS-BUILT

DEPARTMENT OF THE ARMY
JACKSONVILLE DISTRICT, CORPS OF ENGINEERS
JACKSONVILLE, FLORIDA
CENTRAL AND SOUTHERN FLORIDA PROJECT
UPPER ST. JOHNS RIVER PROJECT
STRUCTURE 96C AND STRUCTURE 96D
SITE WORK
EXCAVATION, FILL AND BACKFILL
SCALE: AS SHOWN
DATE: 10/3
JAN 1994

D.O. FILE NO. 430-35-354

430-36,531

FOR OFFICIAL USE ONLY

SAFETY ON THIS JOB
DEPENDS ON YOU

REVISIONS				
NO.	SYN	ZONE	DESCRIPTION	DATE

NOTES:

1. FOR "GENERAL NOTES" SEE DWG. NO. 1/2.
2. ALL STATIONING SHOWN ON THIS DRAWING REFERS TO THE
CHANNEL RANGE 1000.
3. FOR RIGHT-OF-WAY AND CONTROL DATA, SEE DWG. NOS. 1/4 THRU 1/7.
4. EXCAVATION EQUIPMENT SHALL BE KEPT OFF OF BENCHES.
5. THE PIEZOMETER, THE VERTICAL DRAINS, THE PERIMETER TRENCH DRAIN LOCATED IN
THE BENCH AT EL. 14.0, AND THE COLLECTION SYSTEM LOCATED IN THE BOTTOM OF
THE EXCAVATION ARE NOT SHOWN. FOR DETAILS SEE DWG. NO. 10/6.

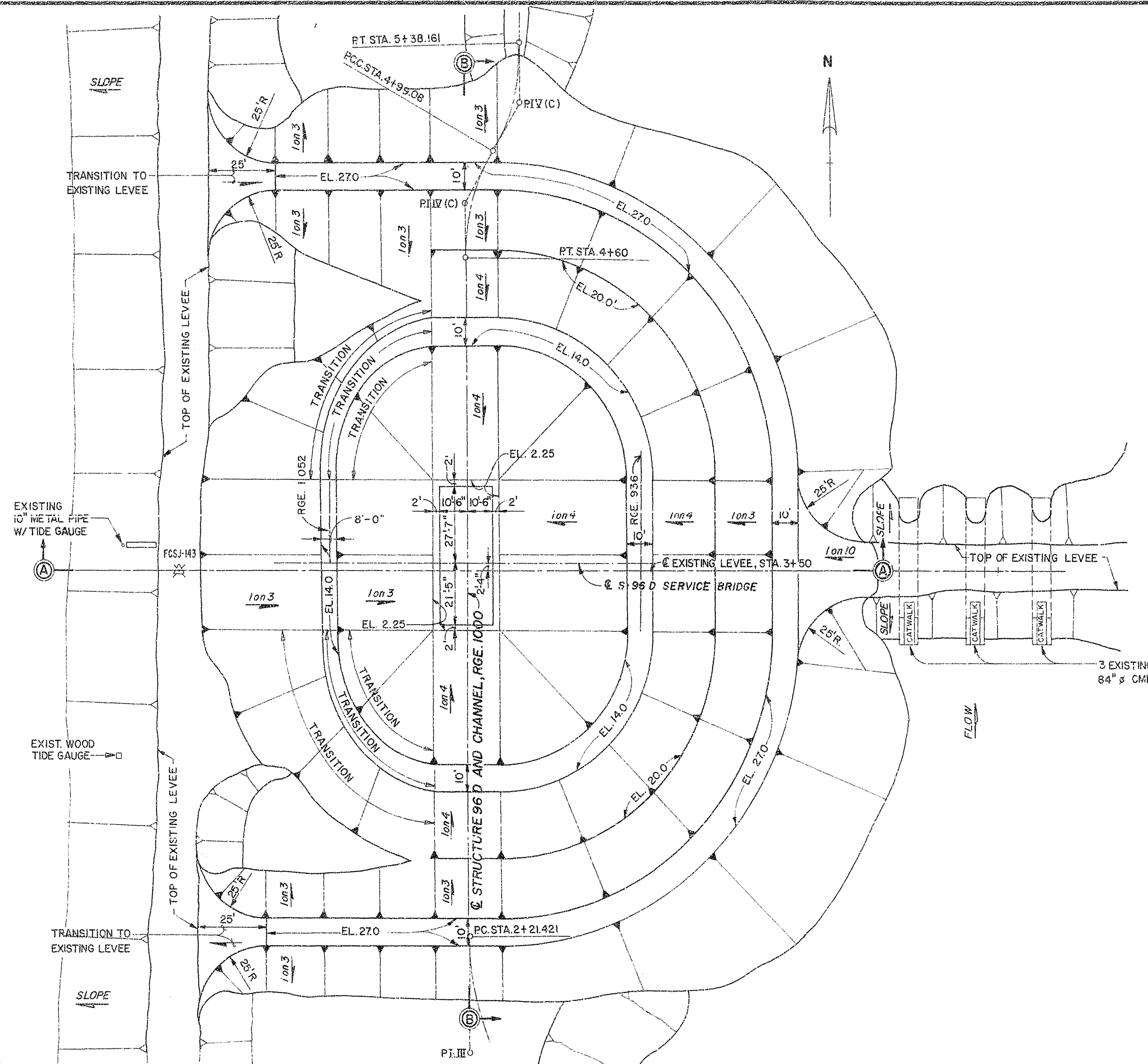

DEWATERING PLAN
SCALE "A"

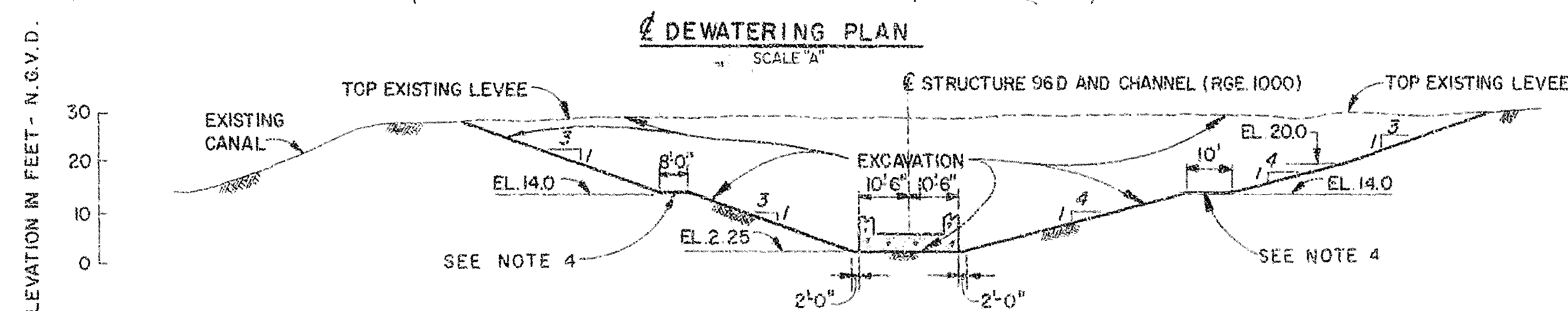

SECTION A-A
SCALE "A"

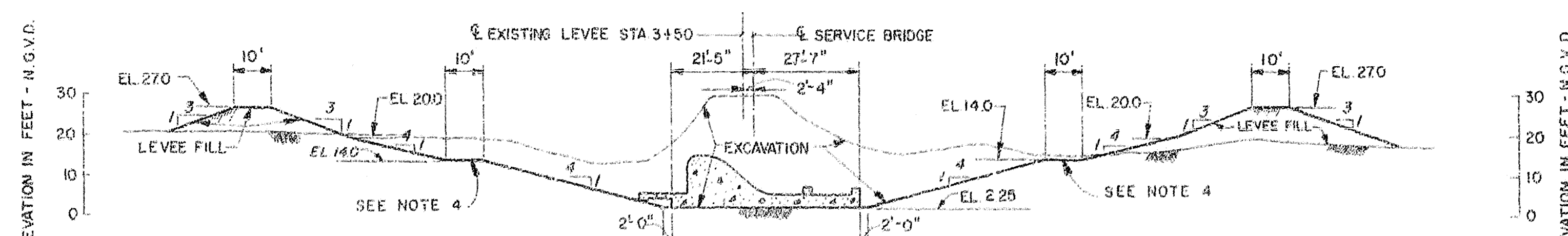

SECTION B-B
SCALE "A"

AS-BUILT

GRAPHIC SCALE

0' 20' 40'

RECORD DRAWING NOTE
"Shall be," "Provide," "Install,"
"Remove," etc., indicates
work was accomplished under
the contract.

DEPARTMENT OF THE ARMY JACKSONVILLE DISTRICT, CORPS OF ENGINEERS JACKSONVILLE, FLORIDA			
CENTRAL AND SOUTHERN FLORIDA PROJECT UPPER ST. JOHNS RIVER PROJECT			
STRUCTURE 96C AND STRUCTURE 96D			
STRUCTURE 96D			
SITE WORK			
DEWATERING PLAN AND SECTIONS			
DATE	10/5	SCALE	AS SHOWN
DATE	10/5	DATE	10/5
DATE	10/5	DATE	10/5

D. O. FILE NO. 490-36,591

490-36,591

FOR OFFICIAL USE ONLY

SAFETY ON THIS JOB
DEPENDS ON YOU

NO.		SYMBOL	REVISIONS		DATE	APPROVED
			DESCRIPTION			

SEQUENCE OF CONSTRUCTION:

1. INSTALL VERTICAL DRAINS FROM EL. -25.0 TO EL. 4.0 PRIOR TO EXCAVATION.
2. EXCAVATE TO INDICATED GRADES AND SLOPES.
3. A. INSTALL 30" THICK DRAINAGE BLANKET AND PIPE.
B. INSTALL PERIMETER TRENCH DRAIN.
4. INSTALL PIEZOMETERS PRIOR TO PUMPING.
5. PUMP FROM RISER PIPES AND MAINTAIN WATER TABLE AT OR BELOW EL. 1.25.
6. REMOVE DRAINAGE BLANKET MATERIAL TO FOUNDATION GRADE, EL. 2.25, AFTER WATER TABLE IS MAINTAINED AT OR BELOW EL. 1.25.
7. MONITOR SYSTEM.

NOTES:

1. THE OUTLINED STEPS FOR "SEQUENCE OF CONSTRUCTION" SHALL BE USED AS A GENERAL GUIDELINE. NOT ALL THE FEATURES OR ALL THE ITEMS OF WORK ASSOCIATED WITH EACH STEP ARE COVERED ABOVE. REFER TO THE CONTRACT DOCUMENTS FOR THE TOTAL SCOPE AND DETAILS OF CONSTRUCTION.
2. FOR LEGEND AND PIEZOMETER DETAIL, SEE DWG. NO. 2/7.
3. ALL STATIONING SHOWN ON THIS DRAWING REFERS TO THE C CHANNEL, RANGE 1000.
4. LOCATE RISER PIPES TO AVOID INTERFERENCE WITH STRUCTURAL CONCRETE.

PIEZOMETER	STATION	RANGE	TIP ELEVATION "A" SEE DWG. NO. 2/7
P-S96D-1	3+50	1052	-2.0
P-S96D-2	3+50	976	-2.0
P-S96D-3	3+82	988	-16.5
P-S96D-4	3+29	1012	-16.5

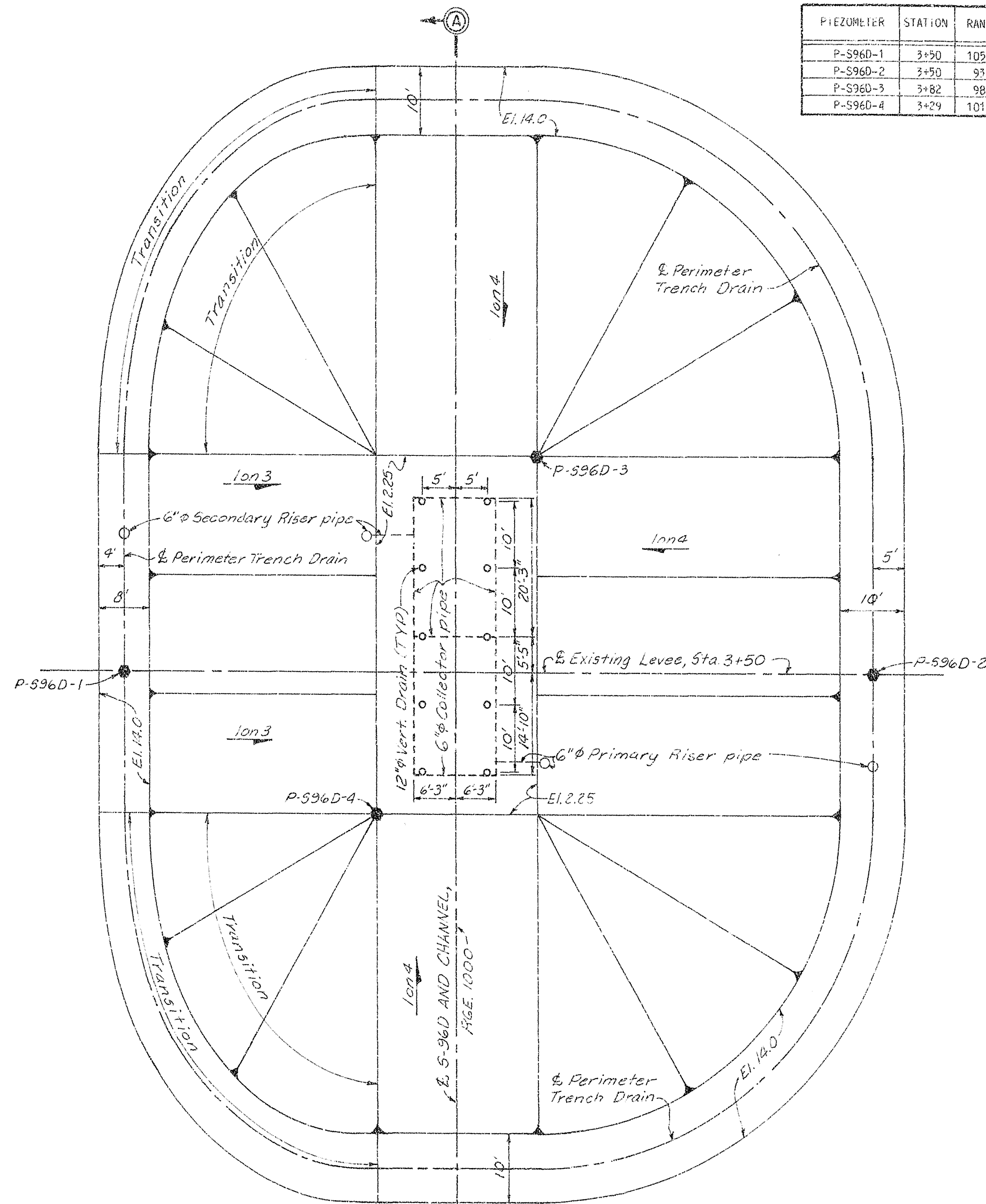

PLAN AT ELEVATION 14.0
SCALE: 1" = 10' 0"

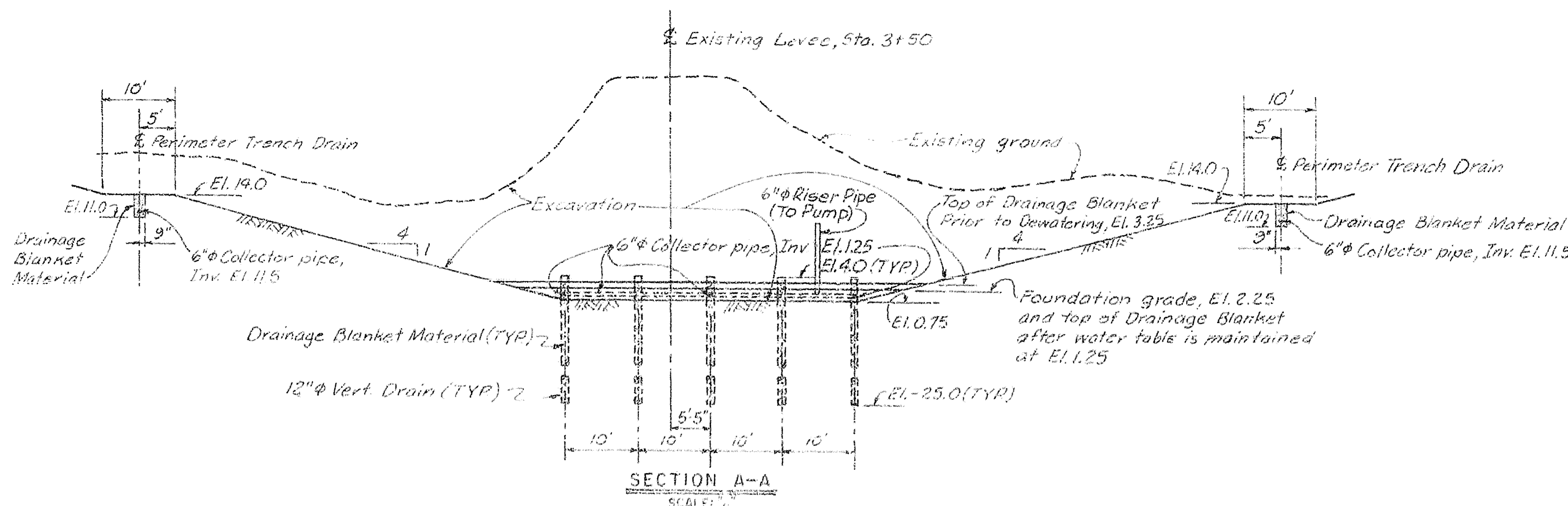

SECTION A-A
SCALE: 1" = 10' 0"

GRAPHIC SCALE
1" = 10' 0"
RECORD DRAWING NOTE
"Shall be," "Provide," "Install,"
"Remove," etc., indicates
work was accomplished under
the contract.

AS-BUILT

DEPARTMENT OF THE ARMY JACKSONVILLE DISTRICT, CORPS OF ENGINEERS JACKSONVILLE, FLORIDA	
CENTRAL AND SOUTHERN FLORIDA PROJECT UPPER ST. JOHNS RIVER BASIN	
STRUCTURE 96C AND STRUCTURE 96D	
SITE WORK DEWATERING SYSTEM	
DATE: 10/6	SCALE: AS SHOWN

D. O. FILE NO. 490-36,591

490-36,591

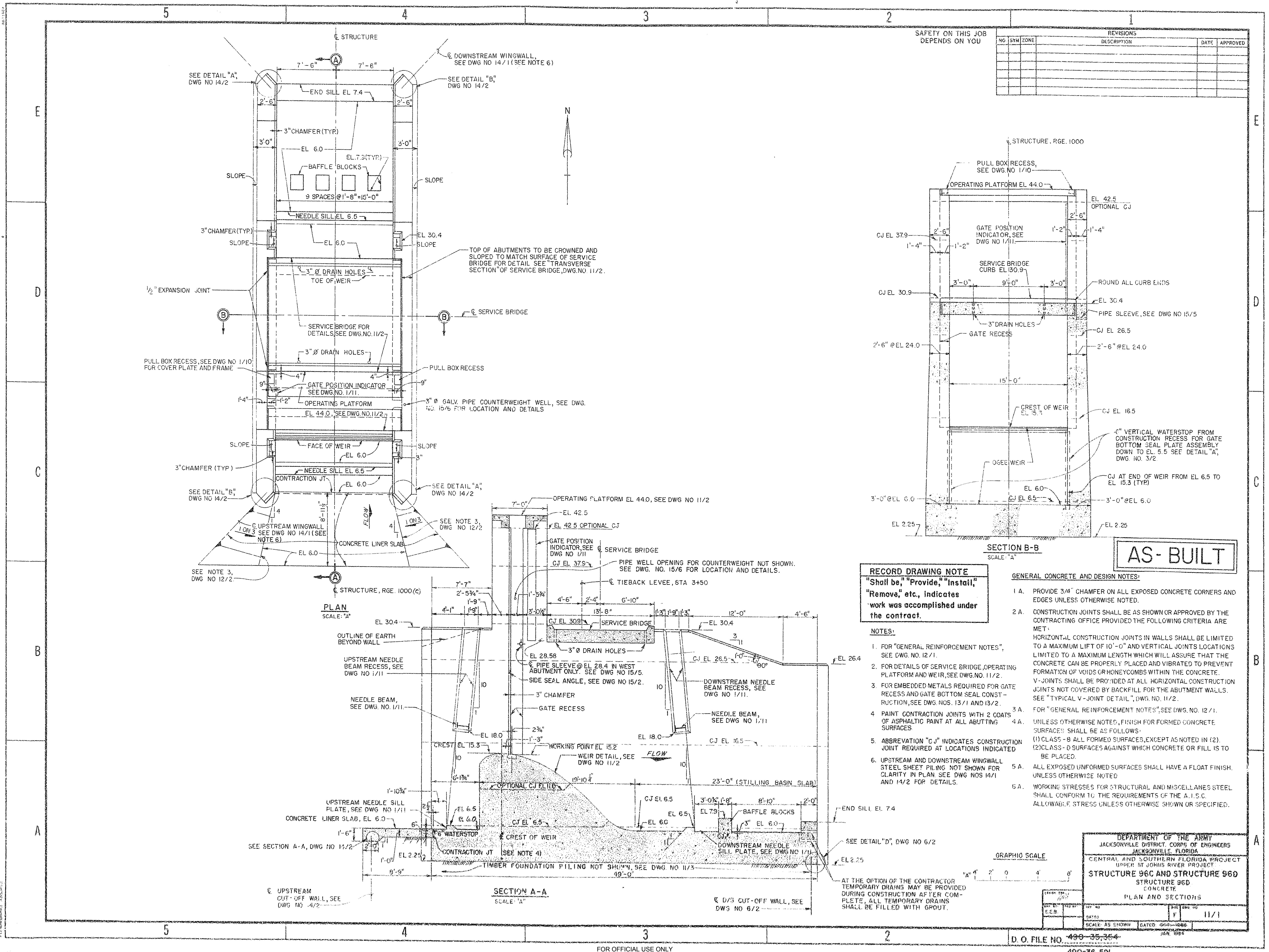

SAFETY ON THIS JOB
DEPENDS ON YOU

REVISIONS				
NO	SYM	ZONE	DESCRIPTION	DATE

SECTION B-B
SCALE: "A"

AS-BUILT

RECORD DRAWING NOTE
"Shall be," "Provide," "Install," "Remove," etc., indicates work was accomplished under the contract.

NOTES:

- FOR "GENERAL REINFORCEMENT NOTES", SEE DWG. NO. 12/1.
- FOR DETAILS OF SERVICE BRIDGE, OPERATING PLATFORM AND WEIR, SEE DWG. NO. 11/2.
- FOR EMBEDDED METALS REQUIRED FOR GATE RECESS AND GATE BOTTOM SEAL CONSTRUCTION, SEE DWG. NOS. 13/1 AND 13/2.
- PAINT CONTRACTION JOINTS WITH 2 COATS OF ASPHALTIC PAINT AT ALL ABUTTING SURFACES.
- ABBREVIATION "CJ" INDICATES CONSTRUCTION JOINT REQUIRED AT LOCATIONS INDICATED.
- UPSTREAM AND DOWNSTREAM WINGWALL STEEL SHEET PILING NOT SHOWN FOR CLARITY IN PLAN. SEE DWG. NOS. 14/1 AND 14/2 FOR DETAILS.

GENERAL CONCRETE AND DESIGN NOTES:

- PROVIDE 3/4" CHAMFER ON ALL EXPOSED CONCRETE CORNERS AND EDGES UNLESS OTHERWISE NOTED.
- CONSTRUCTION JOINTS SHALL BE AS SHOWN OR APPROVED BY THE CONTRACTING OFFICE PROVIDED THE FOLLOWING CRITERIA ARE MET:
HORIZONTAL CONSTRUCTION JOINTS IN WALLS SHALL BE LIMITED TO A MAXIMUM LIFT OF 10'-0" AND VERTICAL JOINTS LOCATIONS LIMITED TO A MAXIMUM LENGTH WHICH WILL ASSURE THAT THE CONCRETE CAN BE PROPERLY PLACED AND VIBRATED TO PREVENT FORMATION OF VOIDS OR HONEYCOMBS WITHIN THE CONCRETE.
V-JOINTS SHALL BE PROVIDED AT ALL HORIZONTAL CONSTRUCTION JOINTS NOT COVERED BY BACKFILL FOR THE ABUTMENT WALLS. SEE "TYPICAL V-JOINT DETAIL", DWG. NO. 11/2.
- FOR "GENERAL REINFORCEMENT NOTES", SEE DWG. NO. 12/1.
- UNLESS OTHERWISE NOTED, FINISH FOR FORMED CONCRETE SURFACES SHALL BE AS FOLLOWS:
(1) CLASS-B ALL FORMED SURFACES, EXCEPT AS NOTED IN (2).
(2) CLASS-D SURFACES AGAINST WHICH CONCRETE OR FILL IS TO BE PLACED.
- ALL EXPOSED UNFORMED SURFACES SHALL HAVE A FLOAT FINISH, UNLESS OTHERWISE NOTED.
- WORKING STRESSES FOR STRUCTURAL AND MISCELLANEOUS STEEL SHALL CONFORM TO THE REQUIREMENTS OF THE A.I.S.C. ALLOWABLE STRESS UNLESS OTHERWISE SHOWN OR SPECIFIED.

GRAPHIC SCALE

DEPARTMENT OF THE ARMY
JACKSONVILLE DISTRICT CORPS OF ENGINEERS
JACKSONVILLE, FLORIDA
CENTRAL AND SOUTHERN FLORIDA PROJECT
UPPER ST. JOHN'S RIVER PROJECT
STRUCTURE 96C AND STRUCTURE 96D
CONCRETE
PLAN AND SECTIONS

DATE	11/1
SCALE: AS SHOWN	DATE: 11/1/1983

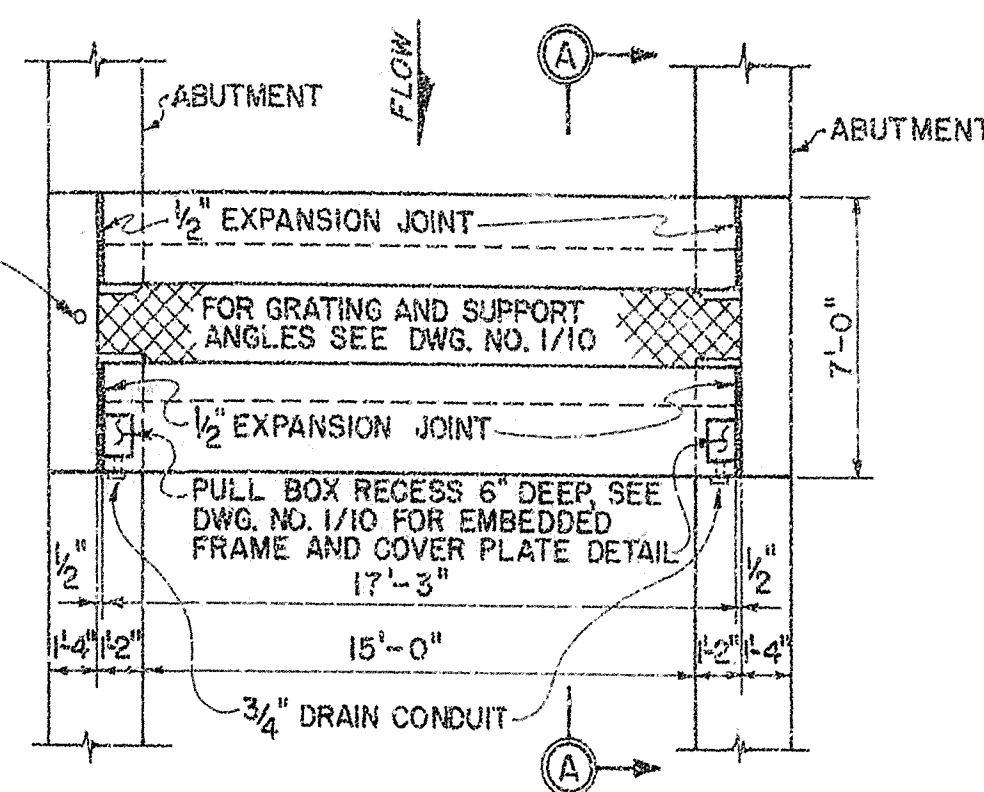
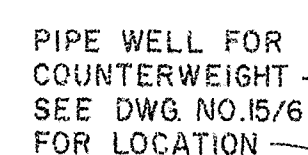

PLAN
SCALE: "B"

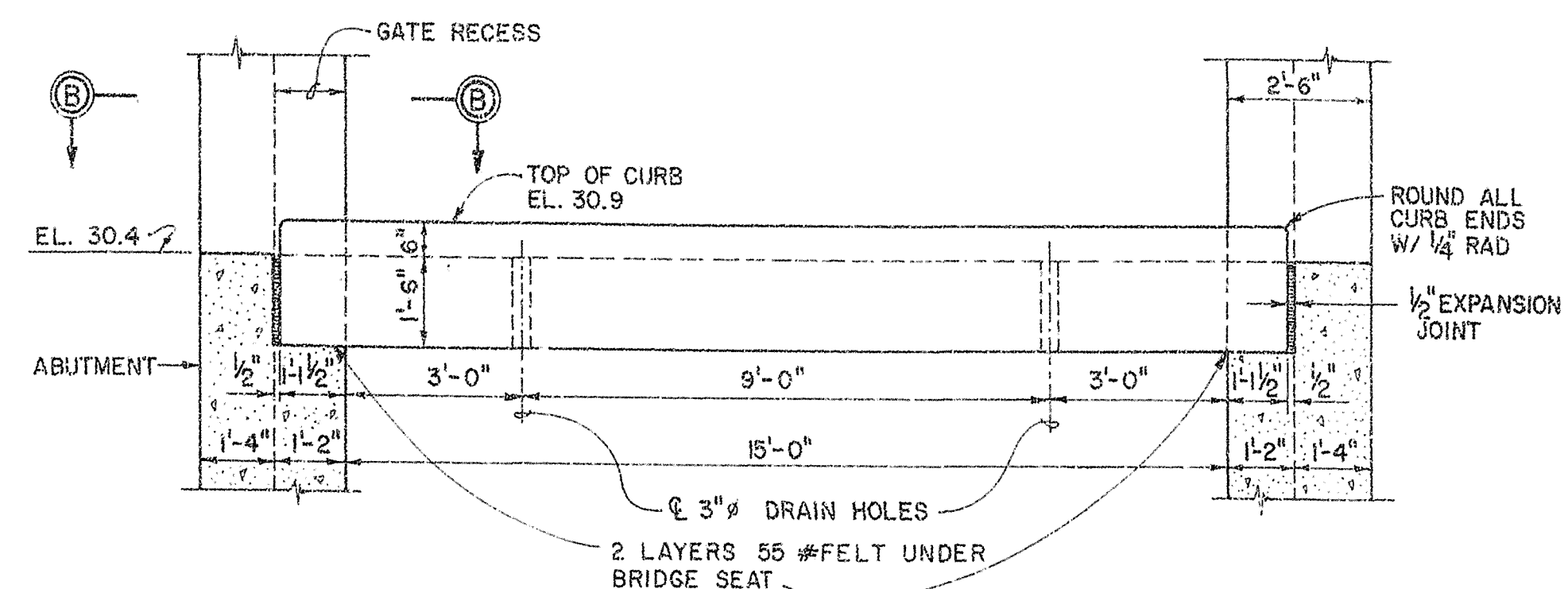

LONGITUDINAL SECTION
SCALE: "A"

AT THE OPTION OF THE CONTRACTOR
PRECAST OPERATING PLATFORM BEAMS
CAN BE USED, IN LIEU OF CONVENTIONAL
POURED IN PLACE CONSTRUCTION.
LOCATION OF PICK-UP POINTS SHALL
BE 6 FEET OR LESS FROM EACH END.

SECTION A-A
SCALE: "A"

OPERATING PLATFORM

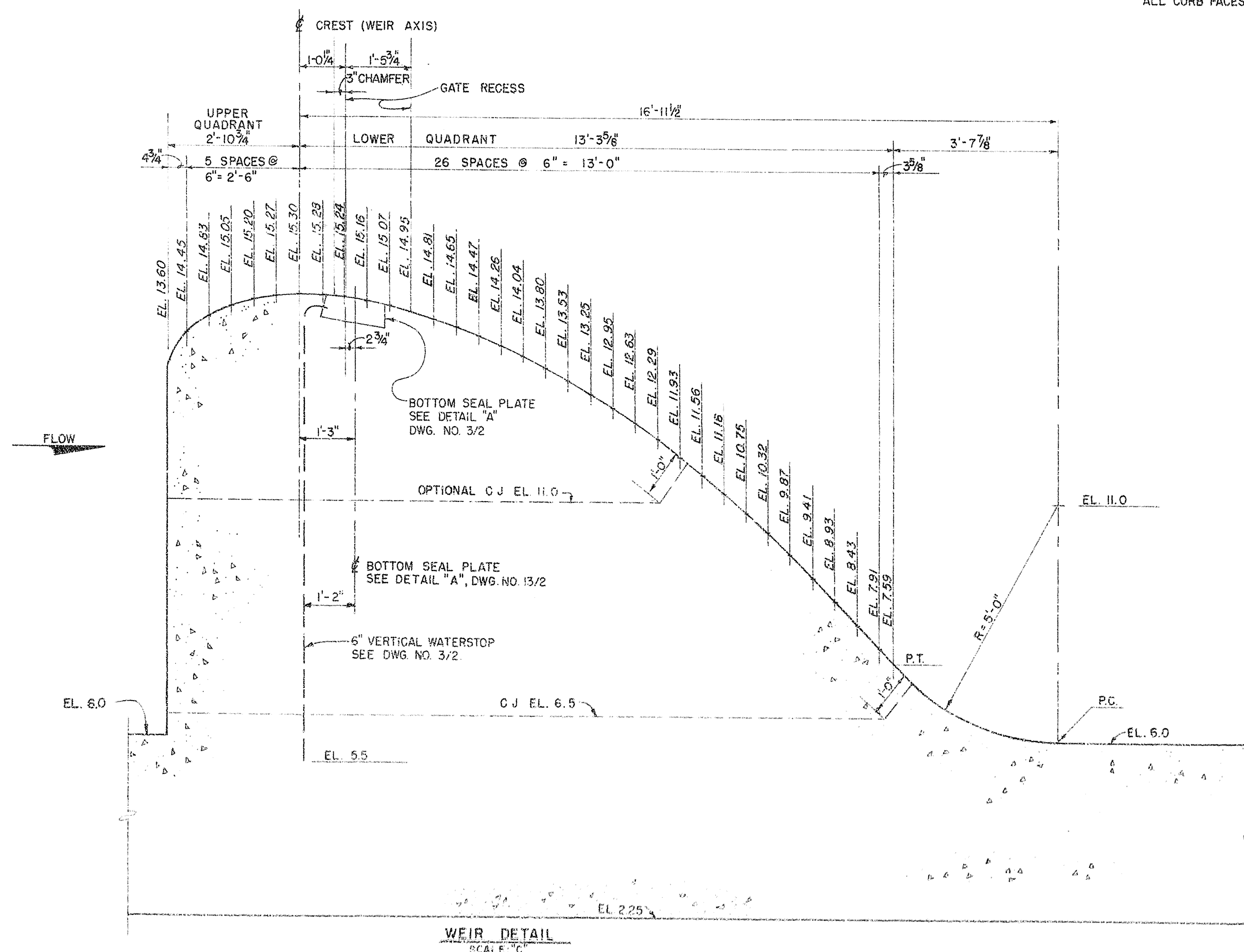

WEIR DETAIL
SCALE "C"

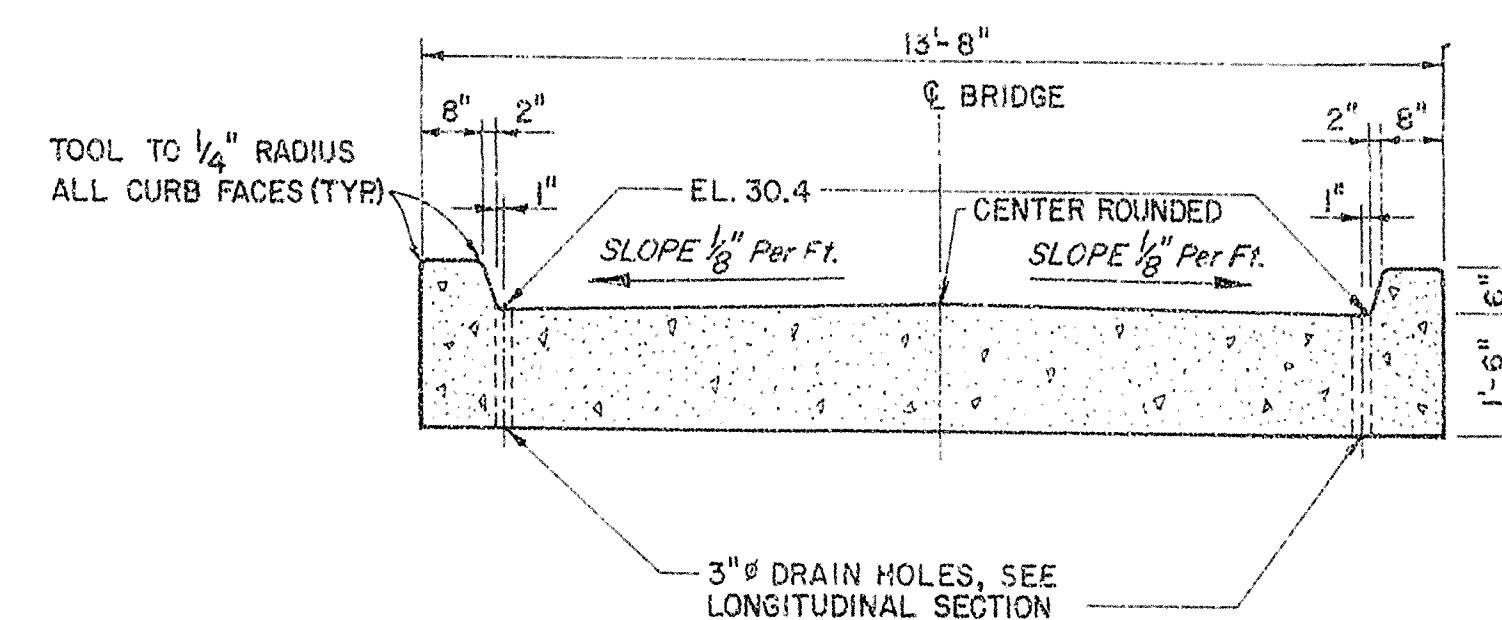

TRANSVERSE SECTION
SCALE: "A"

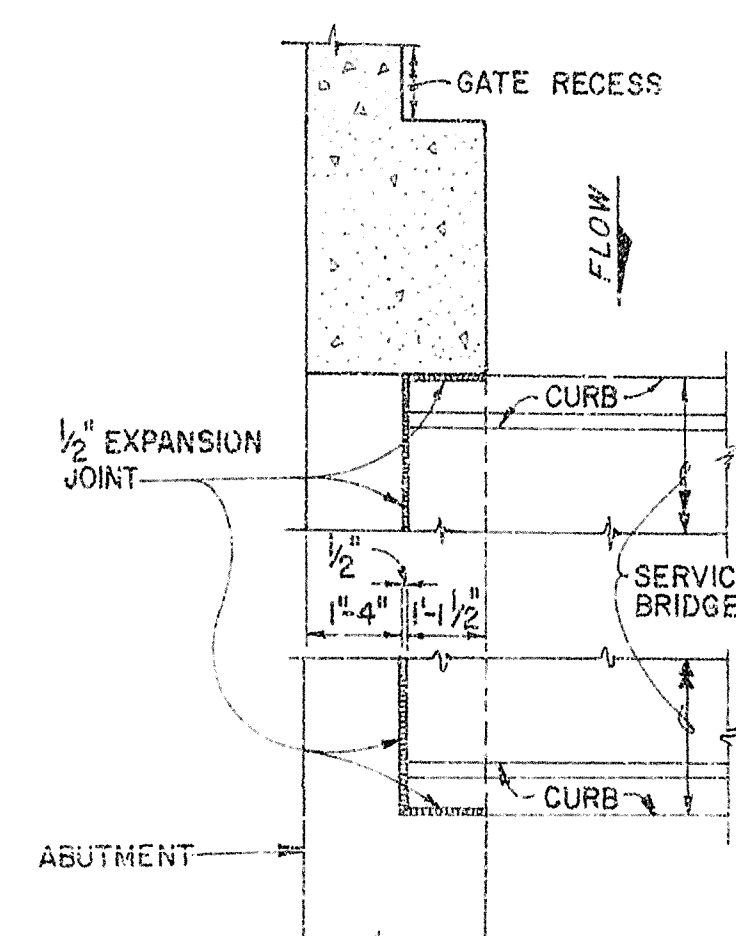

SERVICE BRIDGE DETAILS

SECTION B-B
SCALE: "A"

NOTE:
1. FOR "GENERAL REINFORCEMENT NOTES," SEE DWG NO 12/1

AS-BUILT

RECORD DRAWING NOTE
"Shall be," "Provide," "Install,"
"Remove," etc., indicates
work was accomplished under
the contract.

GRAPHIC SCALES

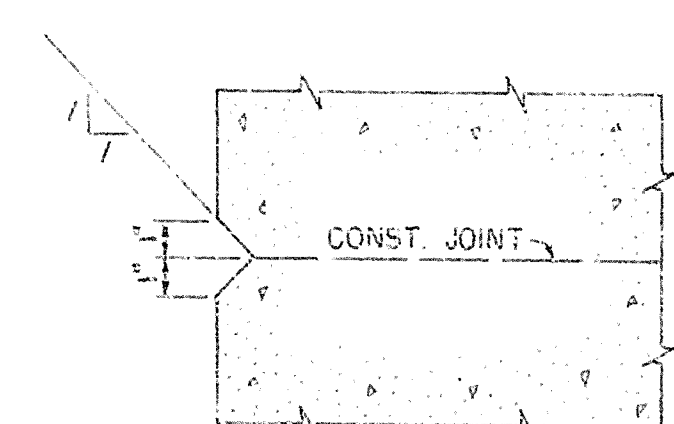

TYPICAL V-JOINT DETAIL
SCALE: "D"

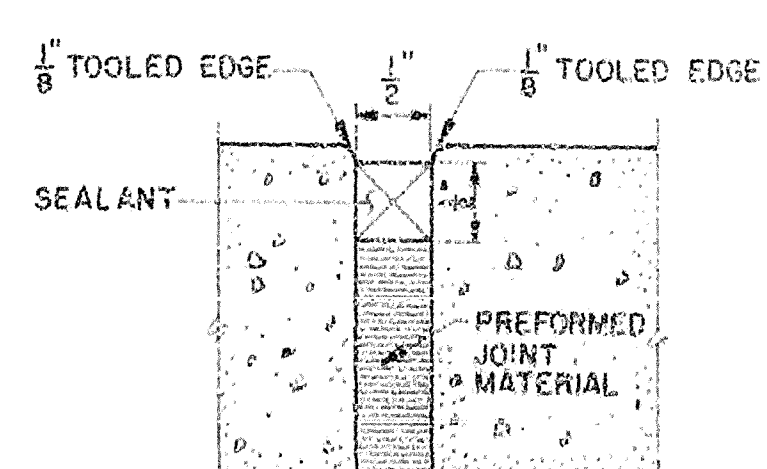

TYPICAL EXPANSION JOINT DETAIL

NOTE: SEE SPECIFICATIONS FOR MATERIAL TYPES

NOT TO SCALE

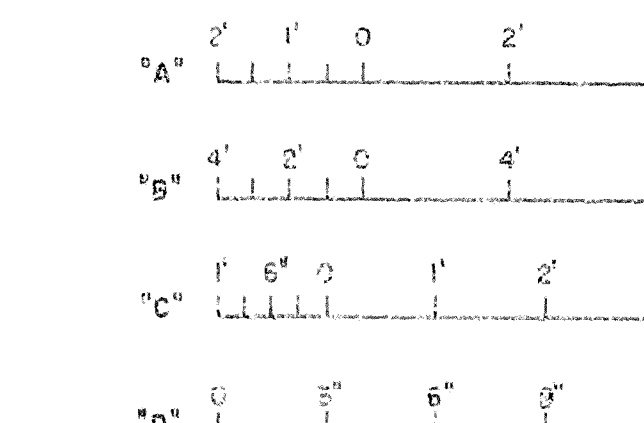

DEPARTMENT OF THE ARMY
JACKSONVILLE DISTRICT, CORPS OF ENGINEERS
JACKSONVILLE, FLORIDA
CENTRAL AND SOUTHERN FLORIDA PROJECT
UPPER ST. JOHNS RIVER PROJECT
STRUCTURE 96C AND STRUCTURE 96D
STRUCTURE 96D
CONCRETE

SECTIONS AND DETAILS

DATE	11/2
SCALE: AS SHOWN	DATE: 01-10-81

SAFETY ON THIS JOB
DEPENDS ON YOU

REVISIONS				
NO.	SYN	ZONE	DESCRIPTION	DATE

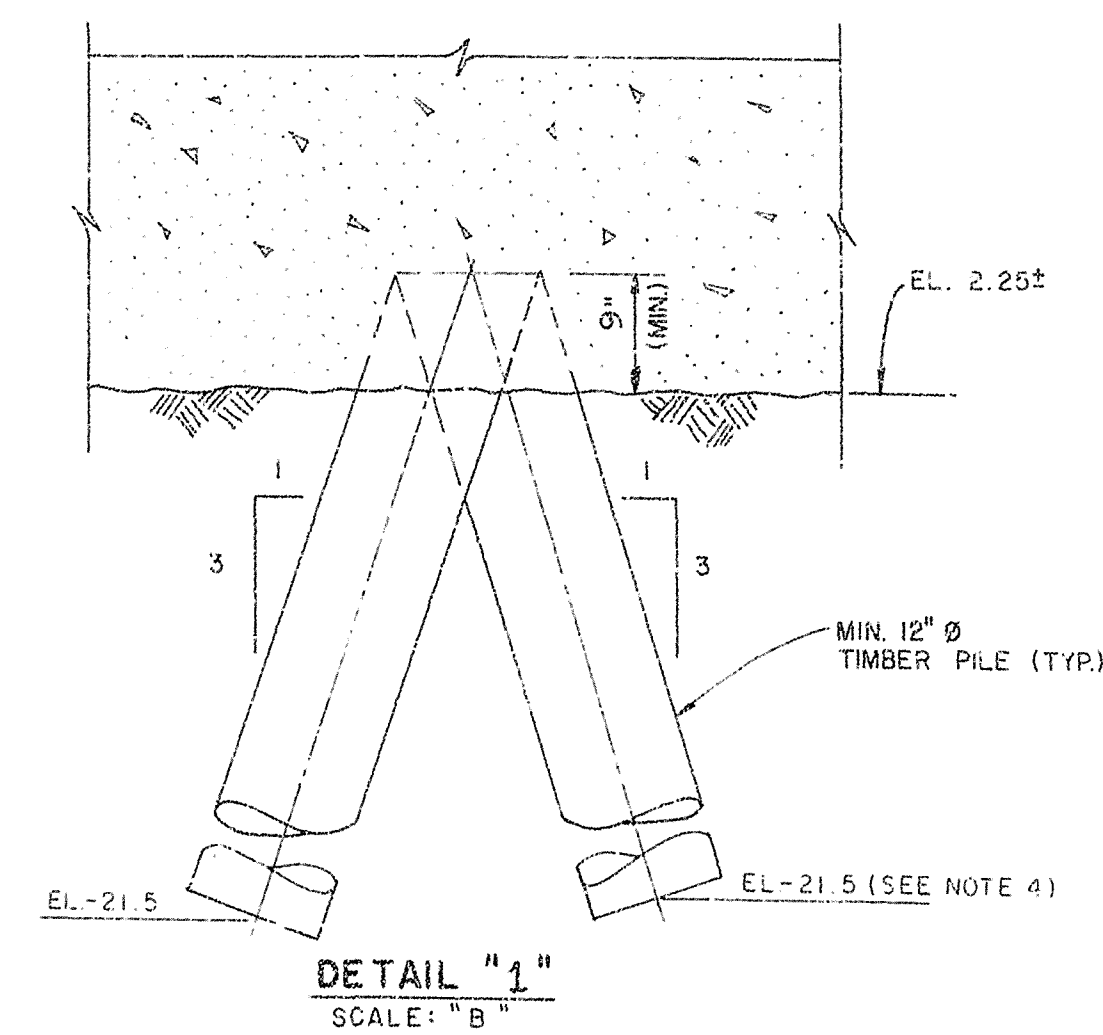
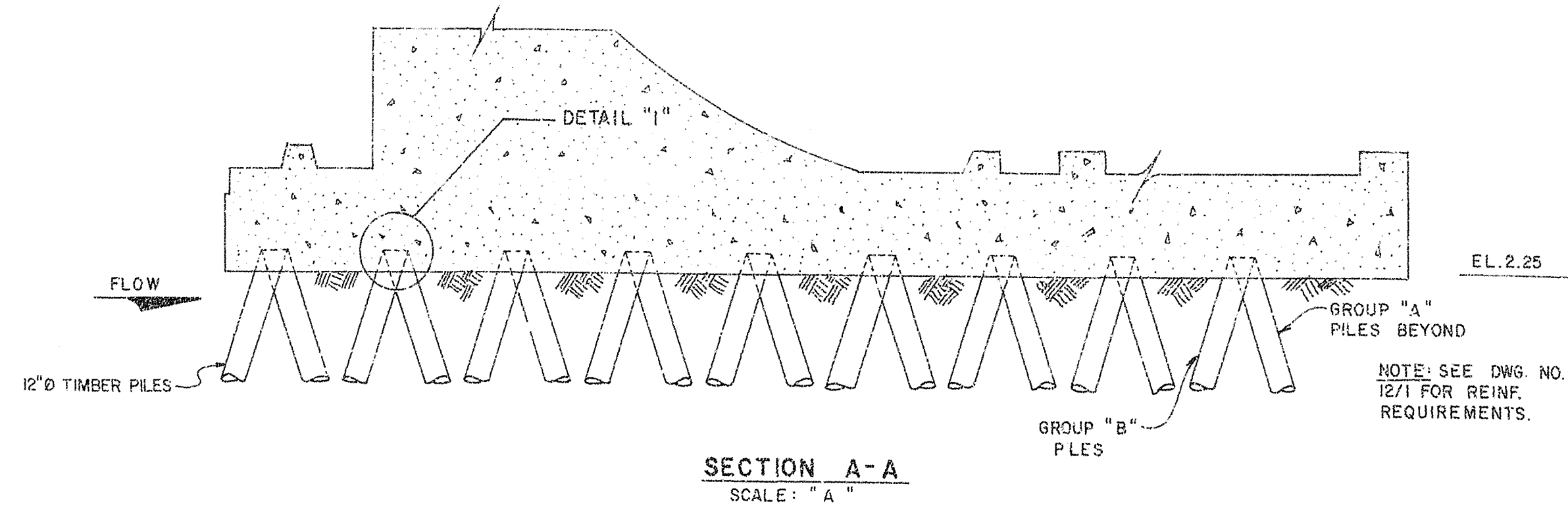

PILE LEGEND:

- GROUP "A" PILES
- GROUP "B" PILES
- TEST PILES (SEE NOTE 3)

NOTES:

- ALL PILES SHOWN ARE BATTERED TO SLOPE INDICATED AND IN THE DIRECTION OF THE ARROW.
- ALL PILES SHOWN ON THIS SHEET ARE MINIMUM 12" DIA. TIMBER PILES. SEE SPECIFICATIONS.
- INDICATES VERTICAL TEST PILES (TIP EL. -21.5 H.G.V.D.). THE PILE DESIGN LOAD IS 25 TONS.
- PILE TIP ELEVATIONS SHOWN ARE FOR BIDDING PURPOSES ONLY. SEE PARAGRAPH "PILE LENGTHS" IN SPEC. SECTION "ROUND TIMBER PILES".

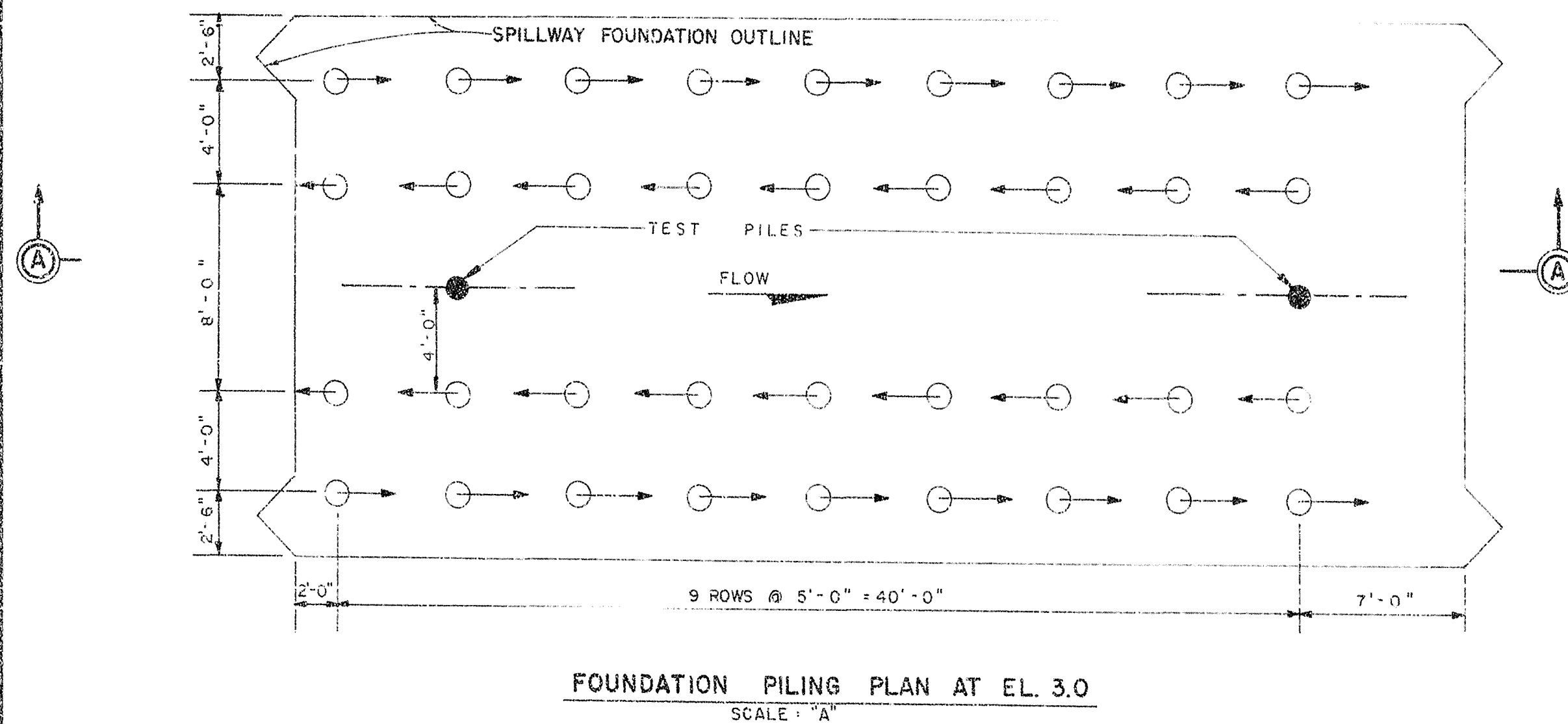

GRAPHIC SCALES

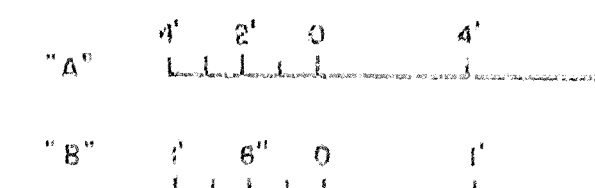

RECORD DRAWING NOTE
"Shall be," "Provide," "Install,"
"Remove," etc., indicates
work was accomplished under
the contract.

AS-BUILT

DEPARTMENT OF THE ARMY
JACKSONVILLE DISTRICT, CORPS OF ENGINEERS
JACKSONVILLE, FLORIDA
CENTRAL AND SOUTHERN FLORIDA PROJECT
UPPER ST. JOHNS RIVER PROJECT
STRUCTURE 96 C AND STRUCTURE 96 D
CONCRETE
FOUNDATION PLAN

DESIGNER	CHKD BY	DATE	REV. NO.	DATE	REV. NO.
CYS	F	11/3			

D. O. FILE NO. 490-36-364

490-36,591

SAFETY ON THIS JOB
DEPENDS ON YOU

REVISIONS				
NO.	SYM.	ZONE	DESCRIPTION	DATE

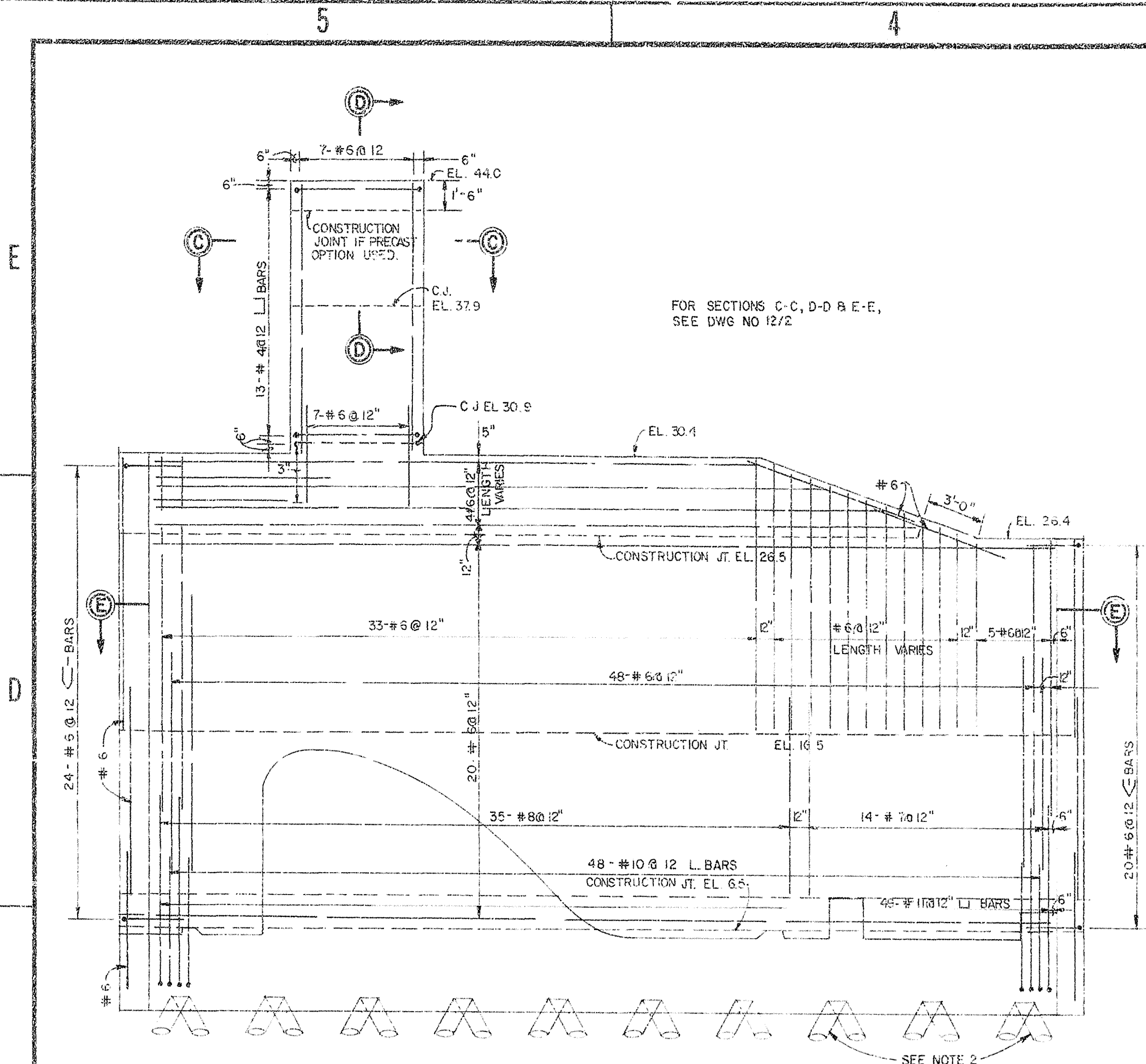

ABUTMENT ELEVATION - OUTSIDE FACE
SCALE: "A"

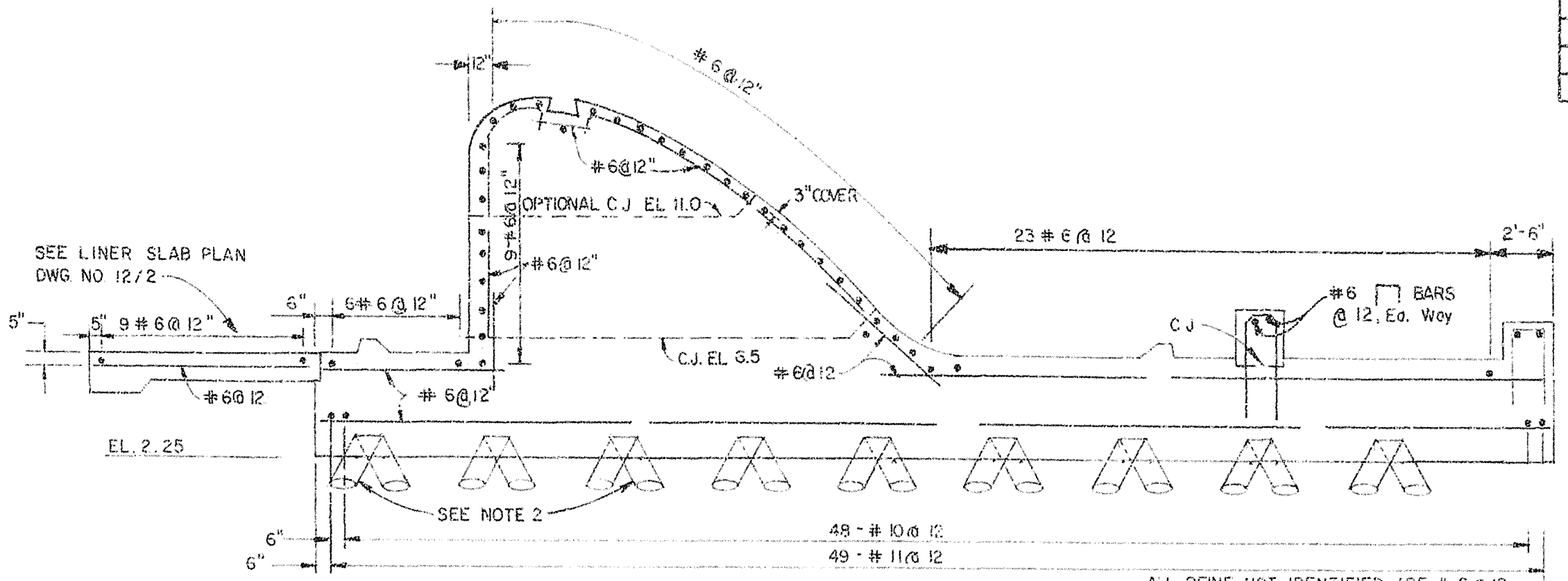

SECTION B-B
SCALE: "A"

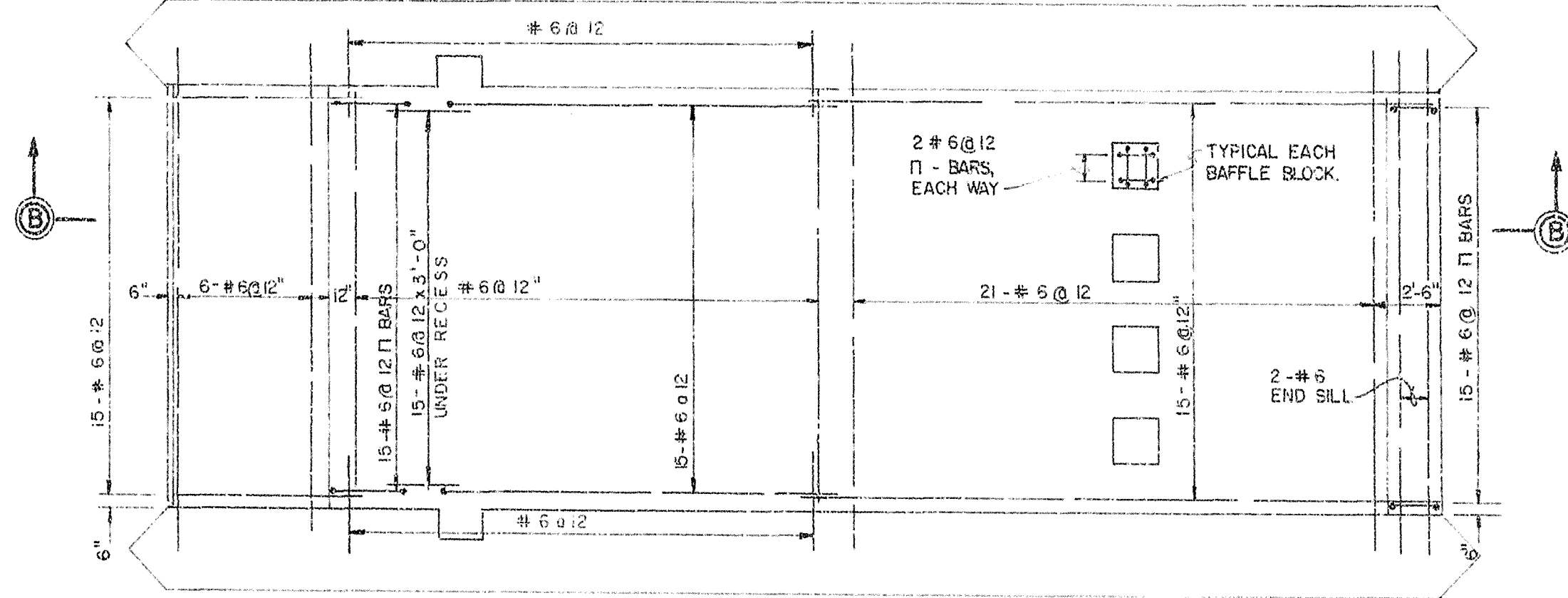

PLAN - BASE SLAB, TOP FACE
SCALE: "A"

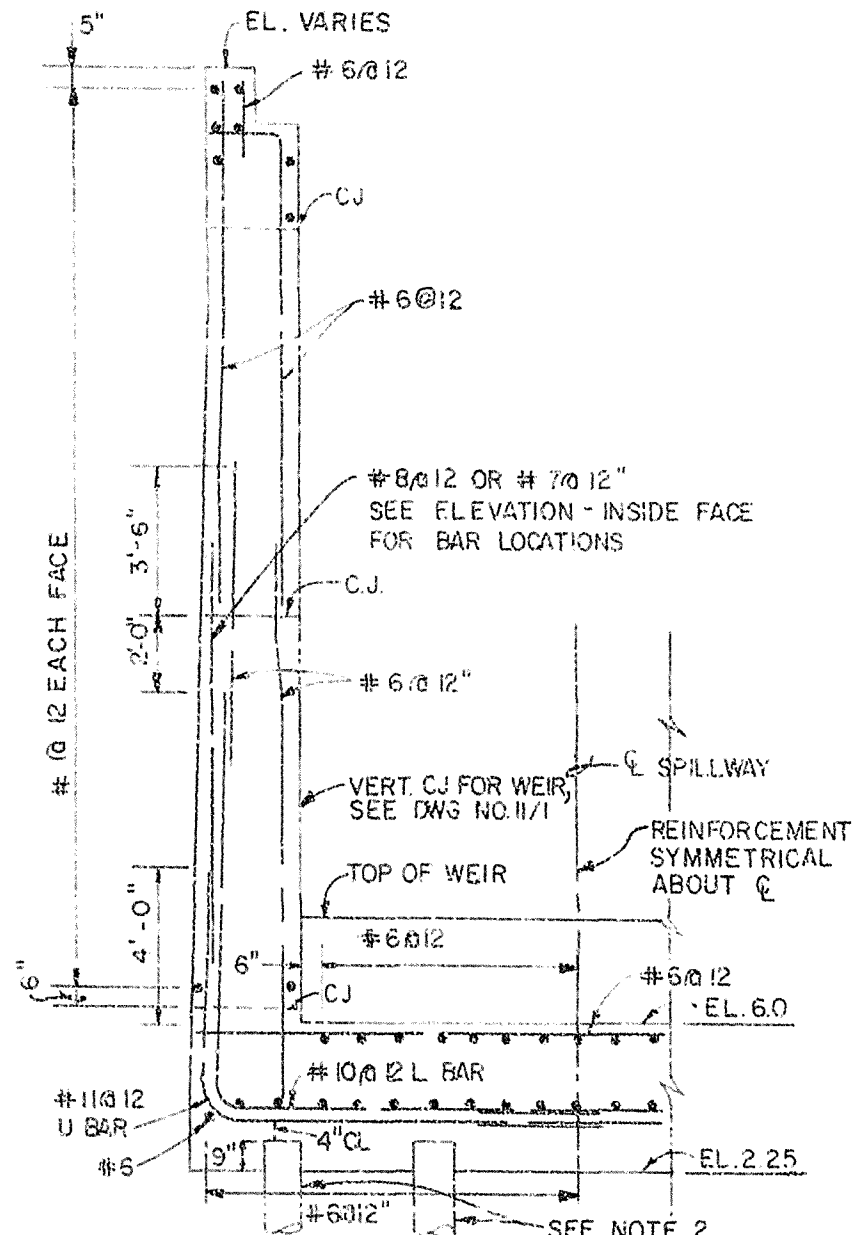

HALF SECTION A-A
SCALE: "A"

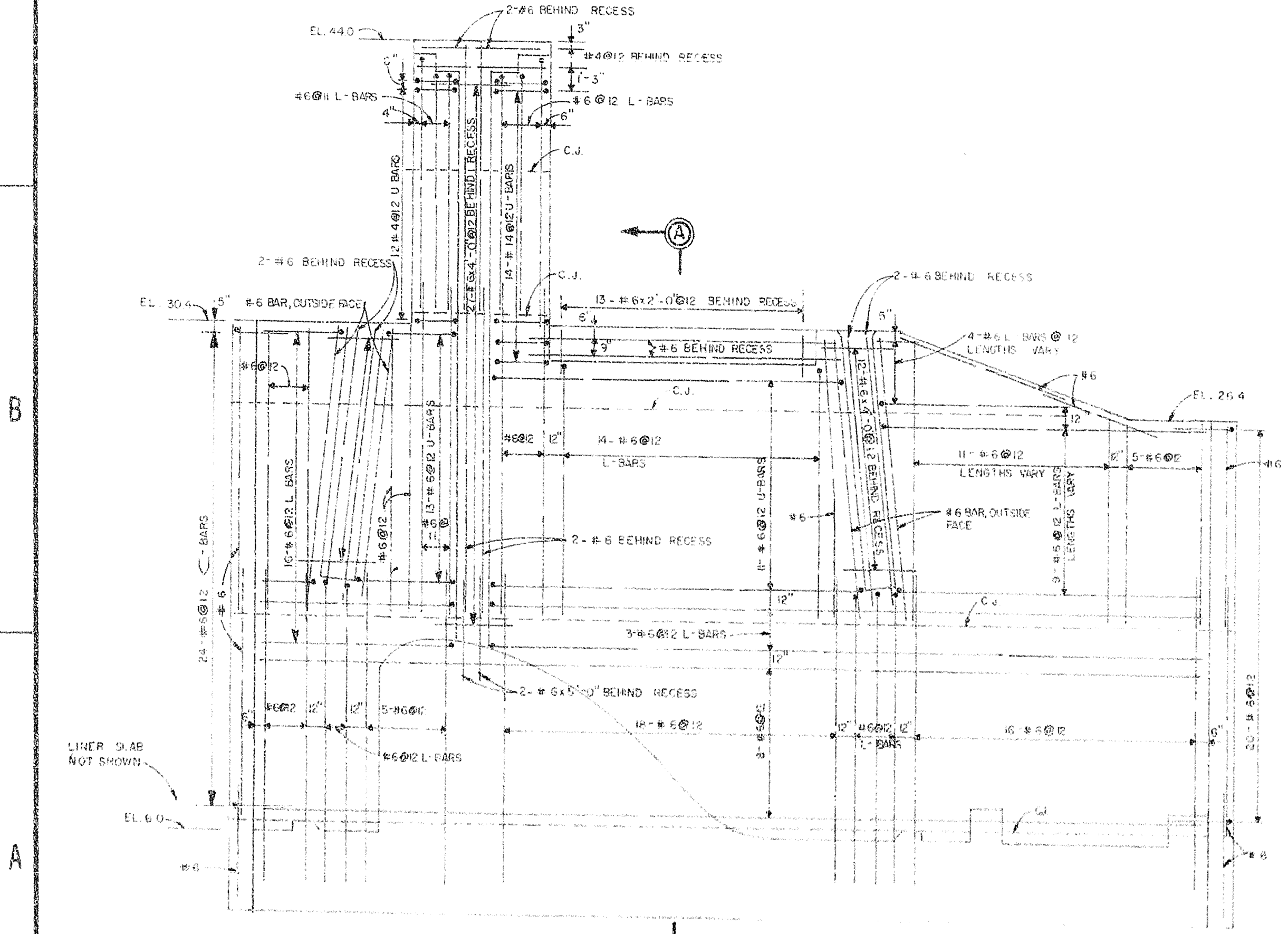

ABUTMENT ELEVATION - INSIDE FACE
SCALE: "A"

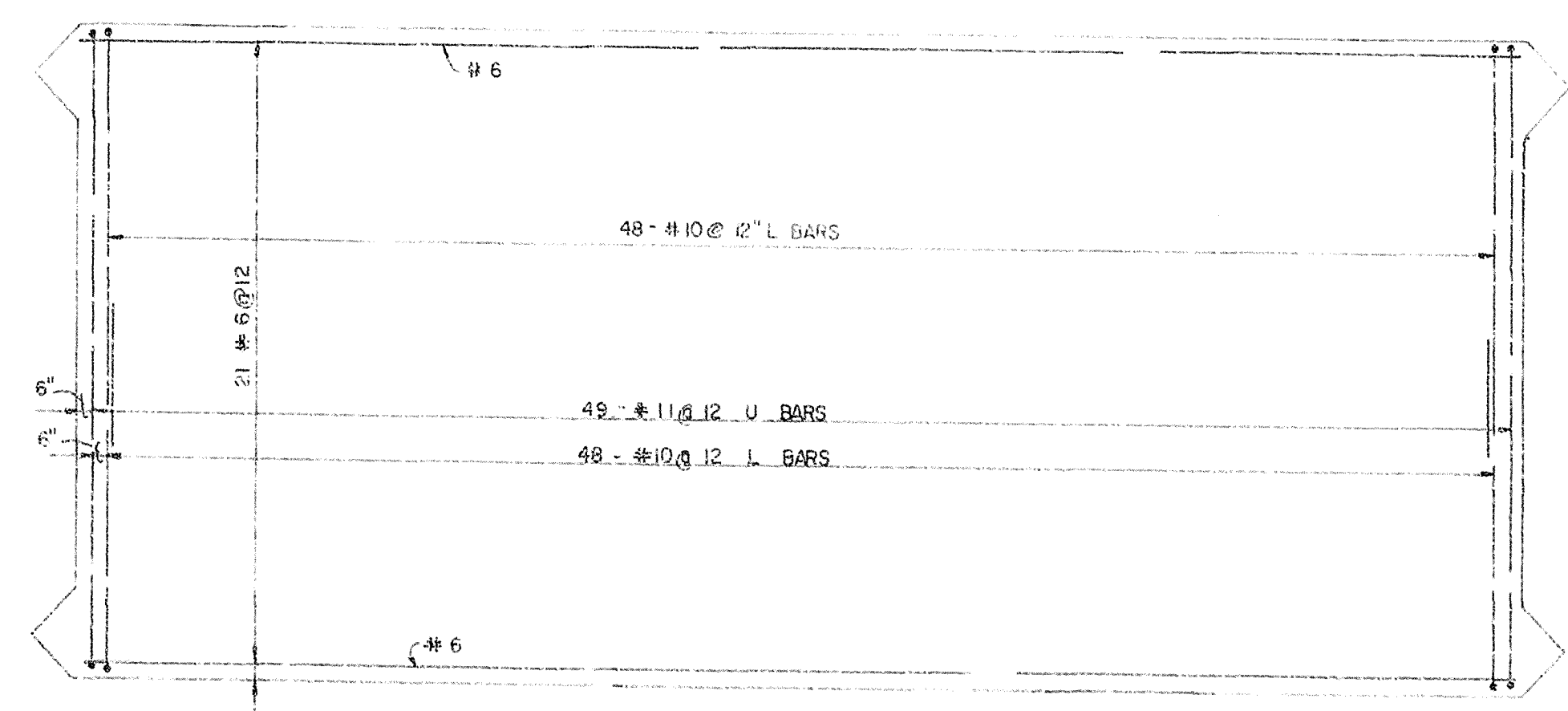

PLAN - BASE SLAB, BOTTOM FACE
SCALE: "A"

GENERAL REINFORCEMENT NOTES:

1A. The clear distance between the face of the concrete and reinforcing bars shall be 2 1/2" for formed surfaces and 4" where concrete is placed against earth or rock unless otherwise shown.

2A. Unless otherwise shown, the length of lap and embedment shall be in accordance with table:

Bar Size	#3	#4	#5	#6	#7	#8	#9	#10	#11
Lapped Splice	1'-0"	1'-2"	1'-6"	1'-10"	2'-1"	2'-6"	3'-3"	4'-1"	5'-0"
Embedment	0'-6"	1'-0"	1'-0"	1'-1"	1'-6"	1'-11"	2'-5"	3'-1"	3'-10"

- A. For different size bars, the splice length shall be based on the smaller bar.
- B. Embedment means the amount of bar extension beyond the face of intersecting concrete members.
- NOTES:
1. FOR SECTIONS C-C, D-D AND E-E, SEE DWG. NO. 12/2.
2. FOR TIMBER FOUNDATION PILE PLAN AND DETAILS, SEE DWG. NO. 11/3.

RECORD DRAWING NOTE
"Shall be," "Provide," "Install," "Remove," etc. Indicates work was accomplished under the contract.

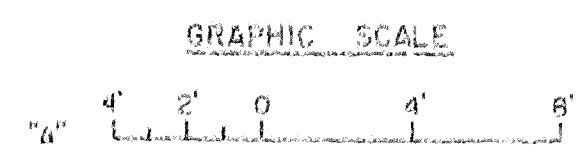

AS-BUILT

DEPARTMENT OF THE ARMY JACKSONVILLE DISTRICT, CORPS OF ENGINEERS JACKSONVILLE, FLORIDA			
CENTRAL AND SOUTHERN FLORIDA PROJECT UPPER ST. JOHN'S RIVER PROJECT			
STRUCTURE 96C AND STRUCTURE 96D STRUCTURE 96D REINFORCEMENT DETAILS NO. 1			
DATE: 12/1	SCALE: AS SHOWN	DATE: 12/1	DATE: 12/1

SAFETY ON THIS JOB
DEPENDS ON YOU

REVISIONS				
NO.	SYN	ZONE	DESCRIPTION	DATE

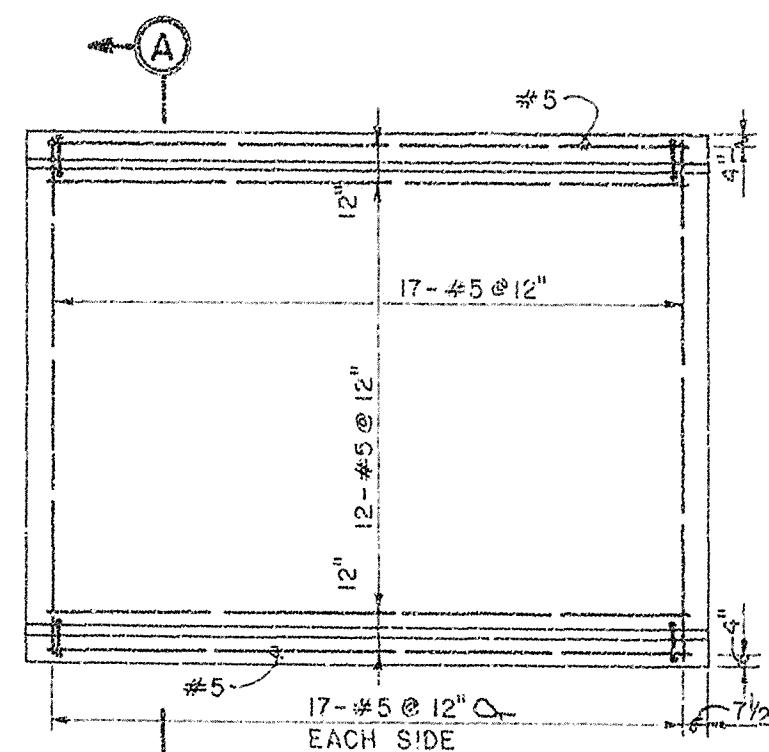

SLAB PLAN
TOP REINFORCEMENT
SCALE: "A"

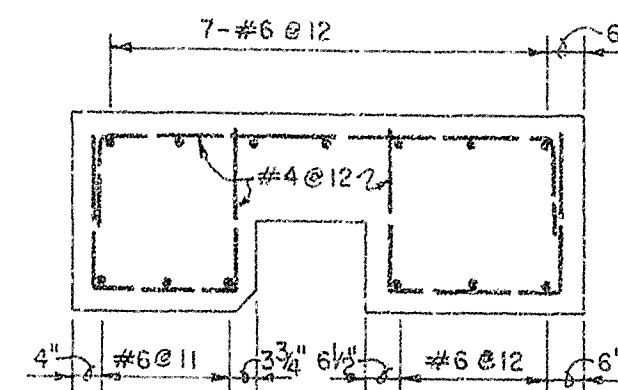

SECTION C-C
SCALE: "B"

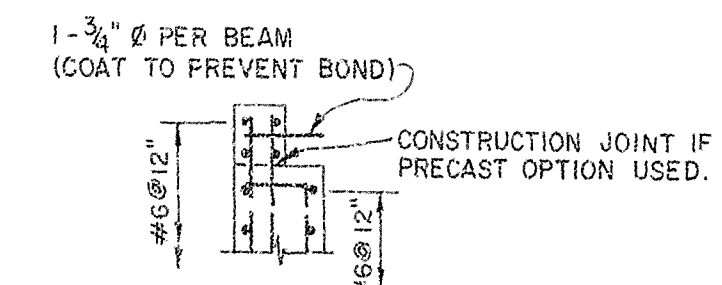

SECTION D-D
SCALE: "A"

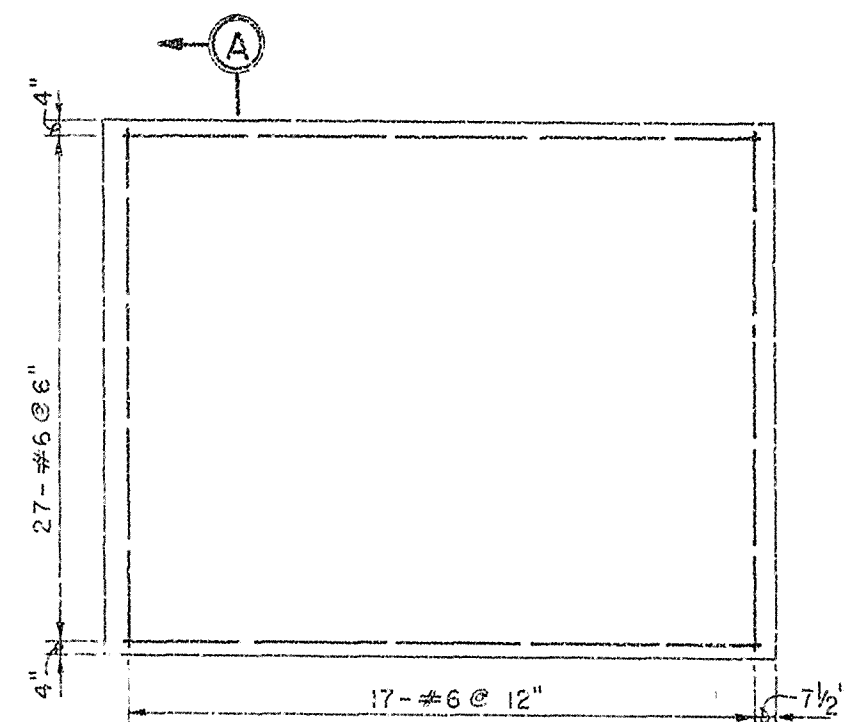

SLAB PLAN
BOTTOM REINFORCEMENT
SCALE: "A"

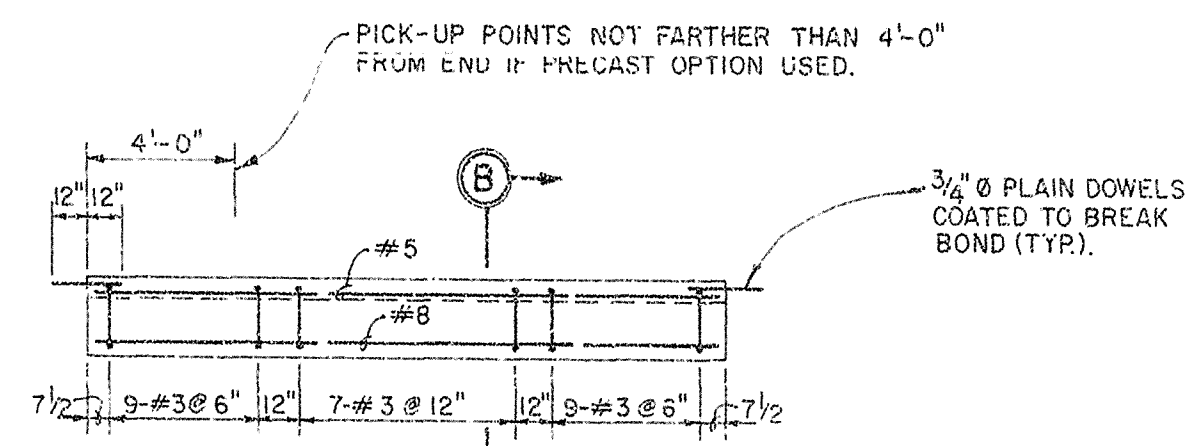

ELEVATION
SCALE: "A"

NOTE:
REINFORCEMENT SHALL BE CUT
TO ACCOMMODATE PULL BOX RECESS
SEE DWG. NO. 11/2 FOR LOCATIONS
AND DWG. NO. 11/10 FOR PULL BOX COVERS.

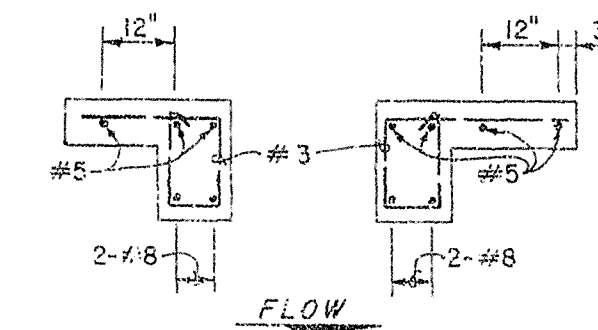

SECTION B-B
SCALE: "B"

OPERATING PLATFORM

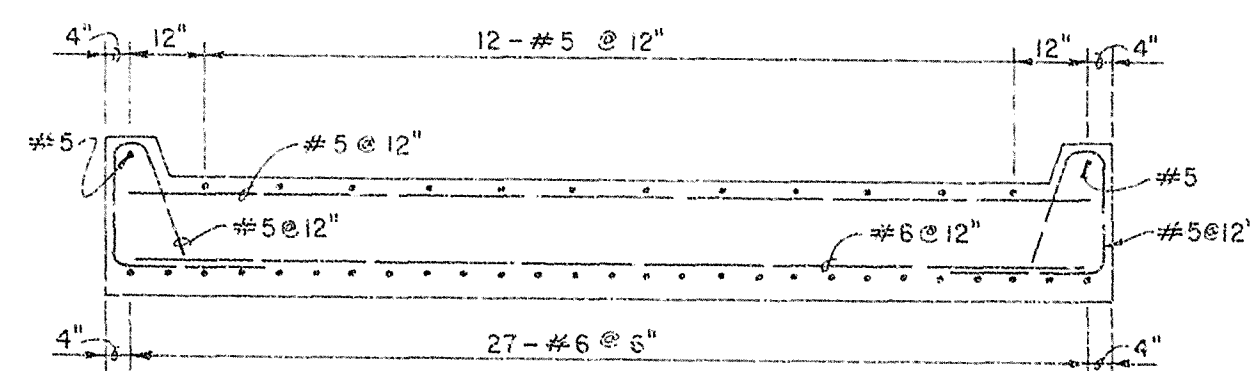

SECTION A-A
SCALE: "B"

SERVICE BRIDGE

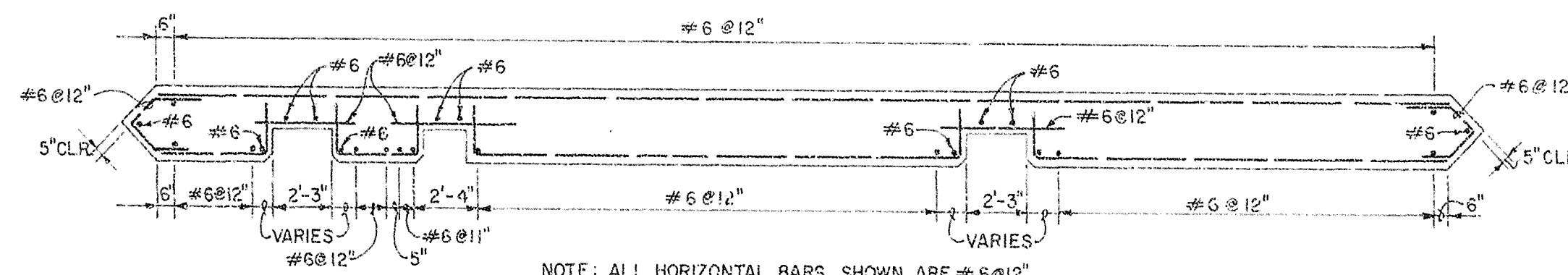

SECTION E-E
SCALE: "A"

NOTE: ALL HORIZONTAL BARS SHOWN ARE #6 @ 12"

NOTES:

- For "General Reinforcement Notes", See dwg no. 12/1.
- For location of Sections C-C, D-D, and E-E, See dwg no. 12/1.
- Contractor has the option to provide a construction joint (C.J.) at the intersection of the horizontal and sloped portions of the liner slab. If a C.J. is provided, then a 6" waterstop shall be provided in the middle of the slab along the C.J.
- Steel sheet piles for wingwalls not shown. See Upstream cutoff wall Half Plan, Dwg. No. 14/2.

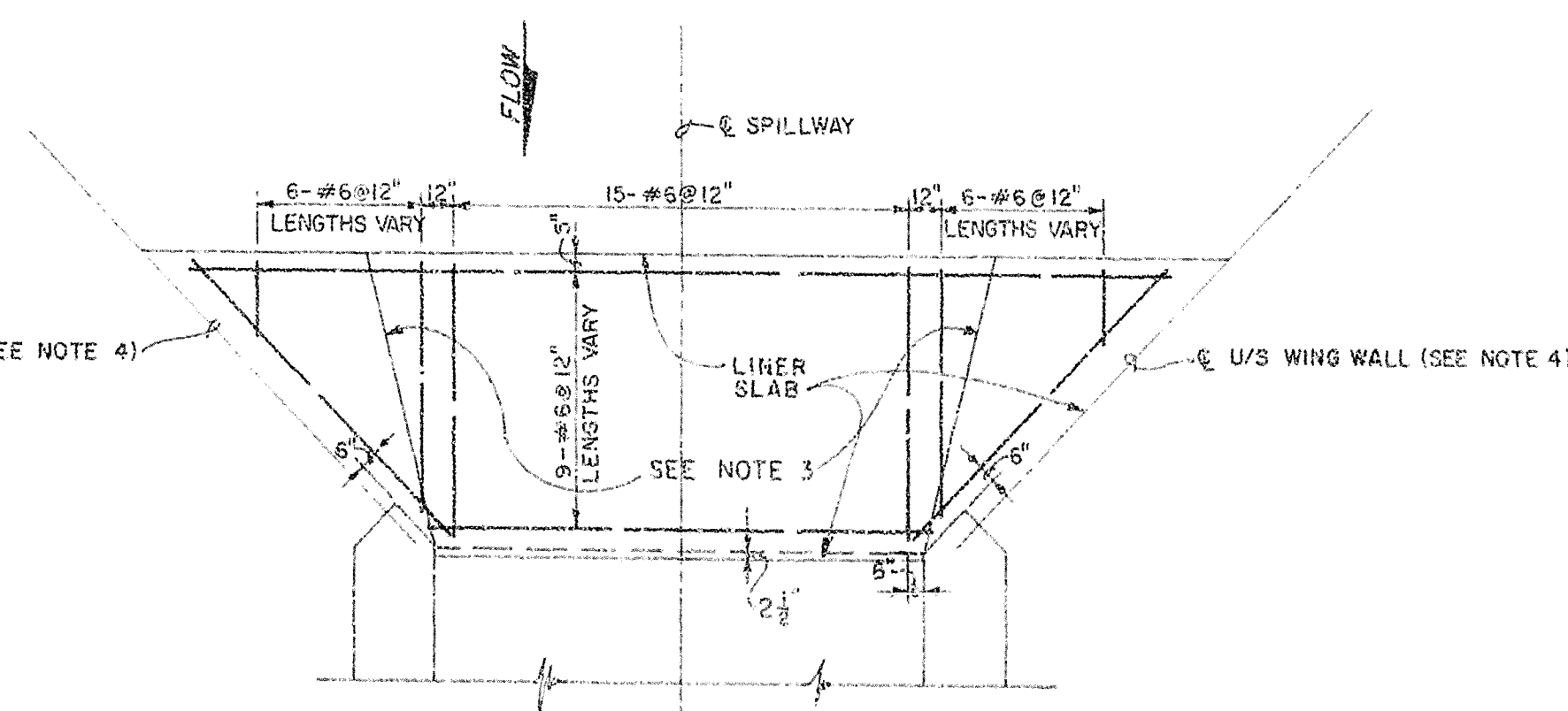

LINER SLAB PLAN
SCALE: "A"

RECORD DRAWING NOTE
"Shall be," "Provide," "Install,"
"Remove," etc., indicates
work was accomplished under
the contract.

GRAPHIC SCALES

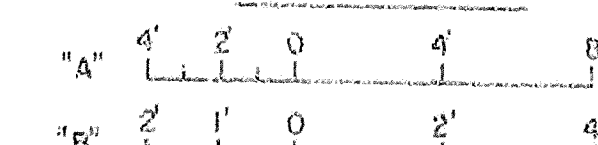

AS BUILT

DEPARTMENT OF THE ARMY
JACKSONVILLE DISTRICT, CORPS OF ENGINEERS
JACKSONVILLE, FLORIDA
CENTRAL AND SOUTHERN FLORIDA PROJECT
UPPER ST. JOHNS RIVER PROJECT
STRUCTURE 96C AND STRUCTURE 96D
REINFORCEMENT
DETAILS NO. 2
JAN 1984

D.O. FILE NO. 490-15-34-1

490-36,591

FOR OFFICIAL USE ONLY

SAFETY ON THIS JOB
DEPENDS ON YOU

REVISIONS				DATE	APPROVED
NO.	SYM	ZONE	DESCRIPTION		

E

D

C

B

A

E

D

C

B

A

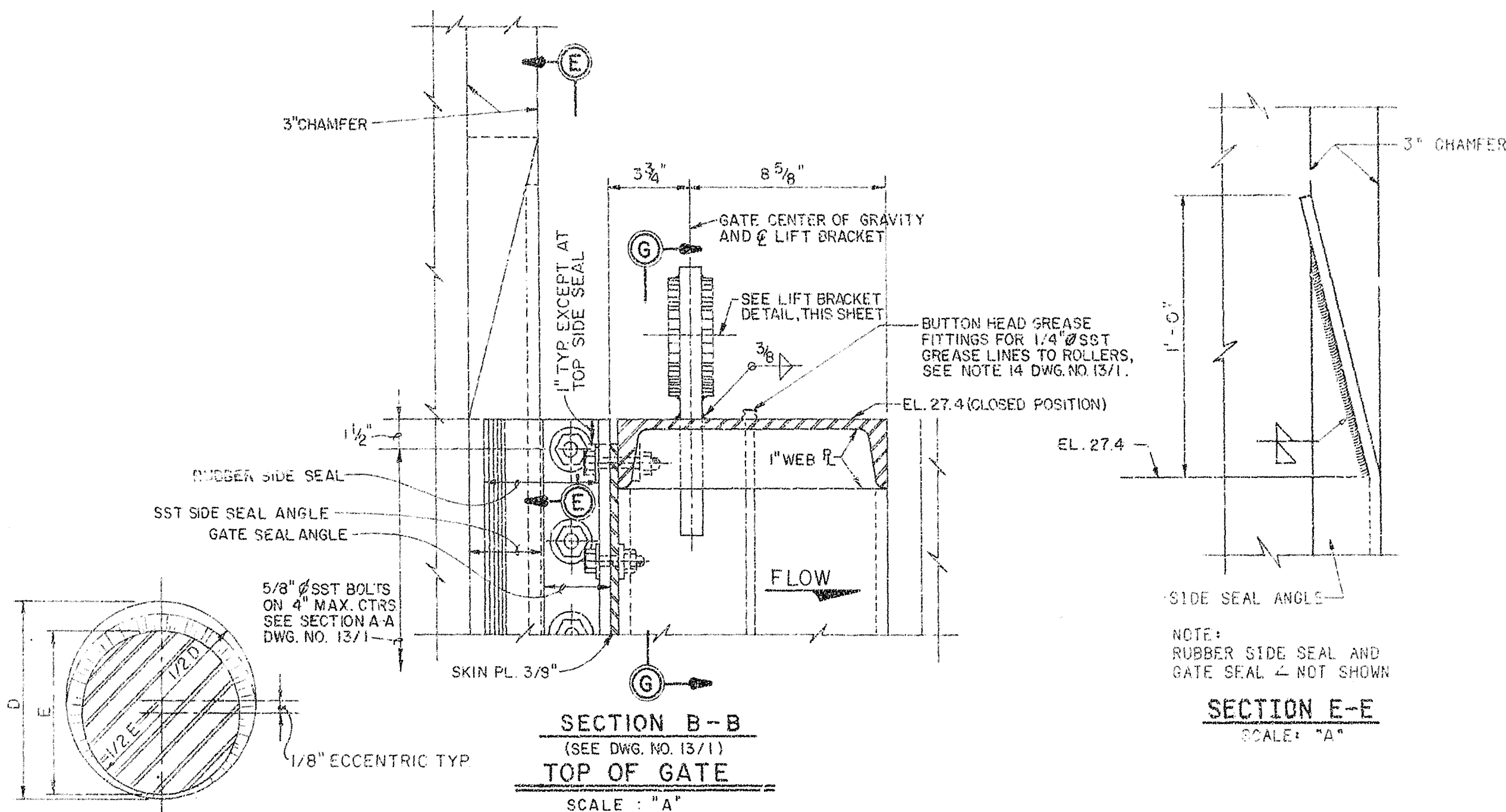

SECTION E-E
SCALE: "A"

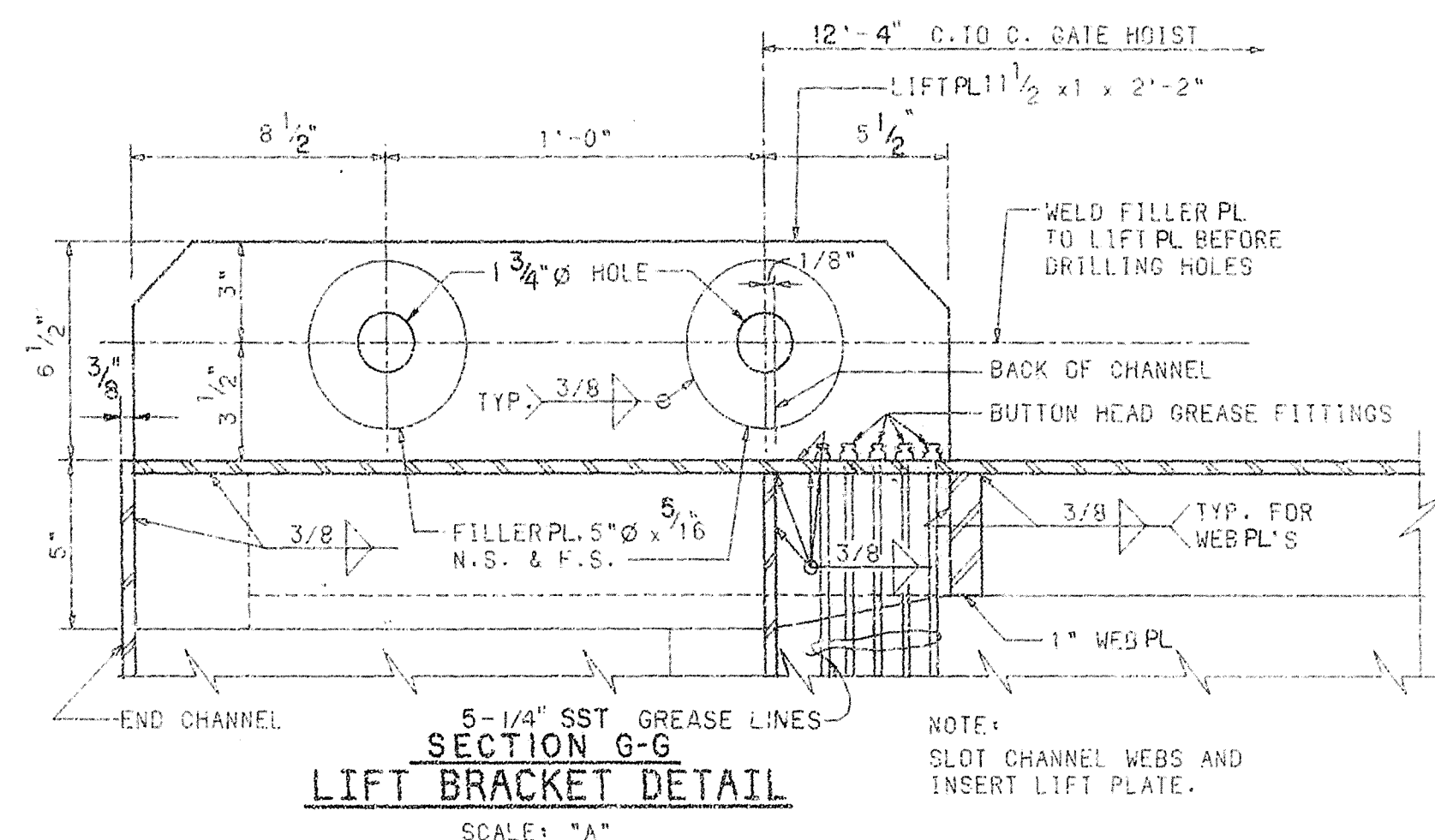

DETAIL - RUBBER SEAL
NOT TO SCALE

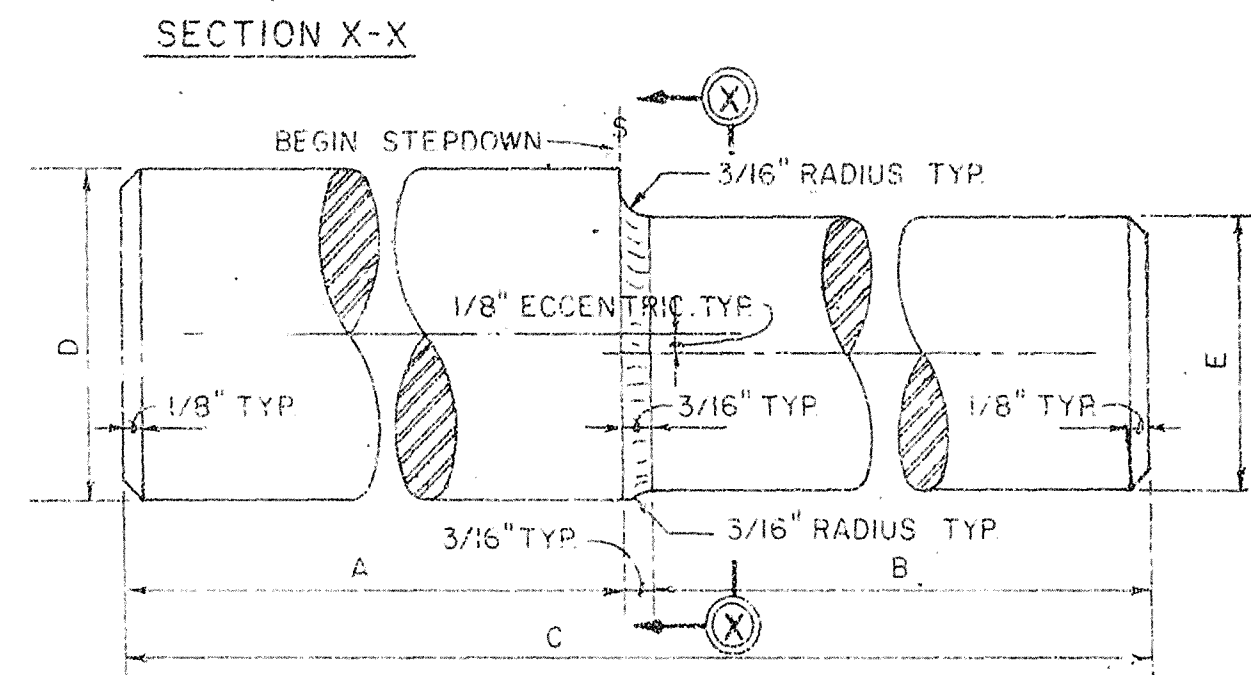

COLD FINISHED STEEL SHAFT FOR ROLLERS		
DIMENSION	6" ROLLER	10" ROLLER
A	2'-0"	1'-11"
B	4'-9"	6'-7"
C	2'-16 3/4"	2'-5 3/8"
D	2'-8"	3'-6"
E	1'-3"	3'-1/2"

2-6" STEEL ROLLER SHAFTS REQUIRED
8-10" STEEL ROLLER SHAFTS REQUIRED

DETAIL
SHAFT STEPDOWN
SCALE: "B"

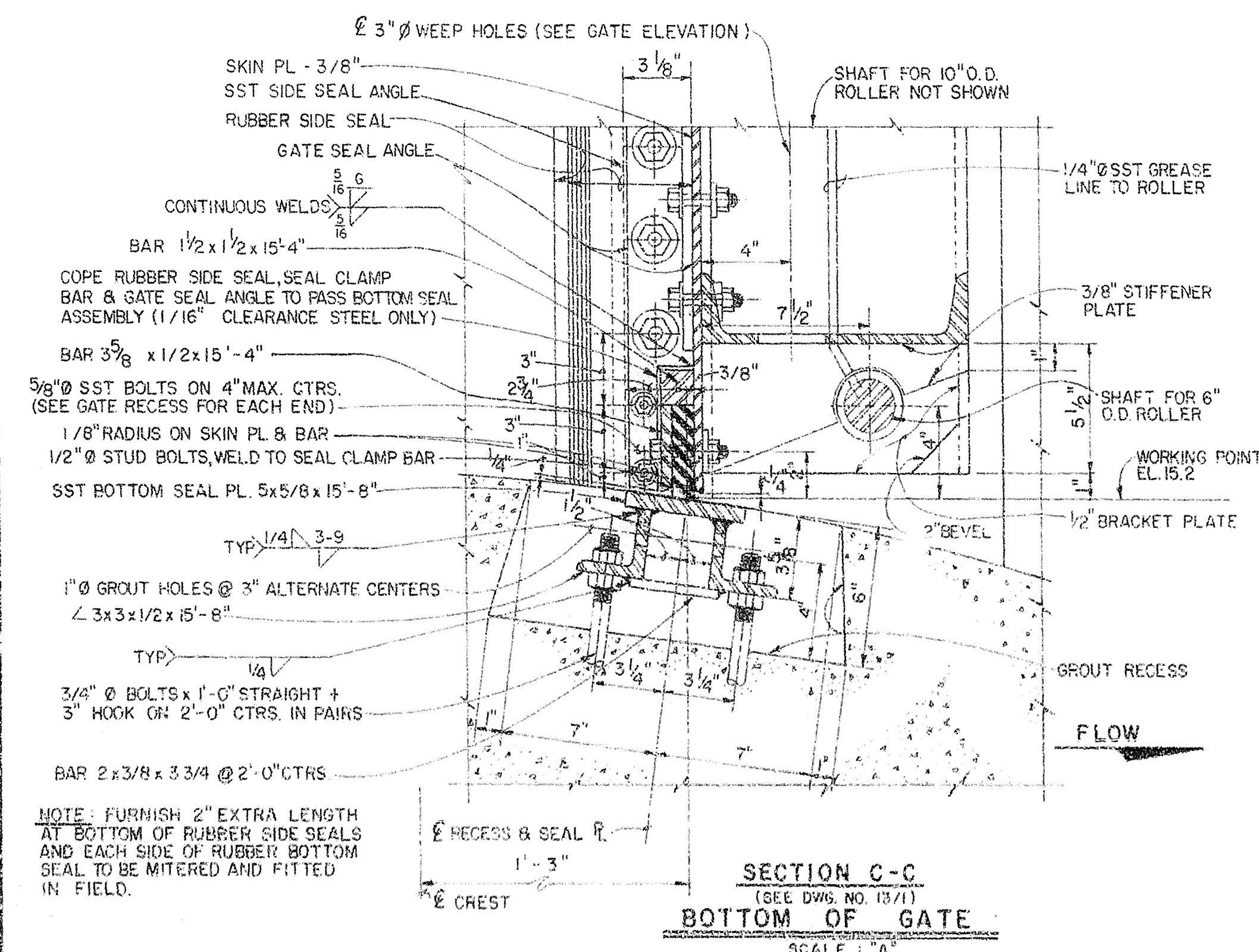

SECTION C-C
(SEE DWG. NO. 13/1)
BOTTOM OF GATE
SCALE: "A"

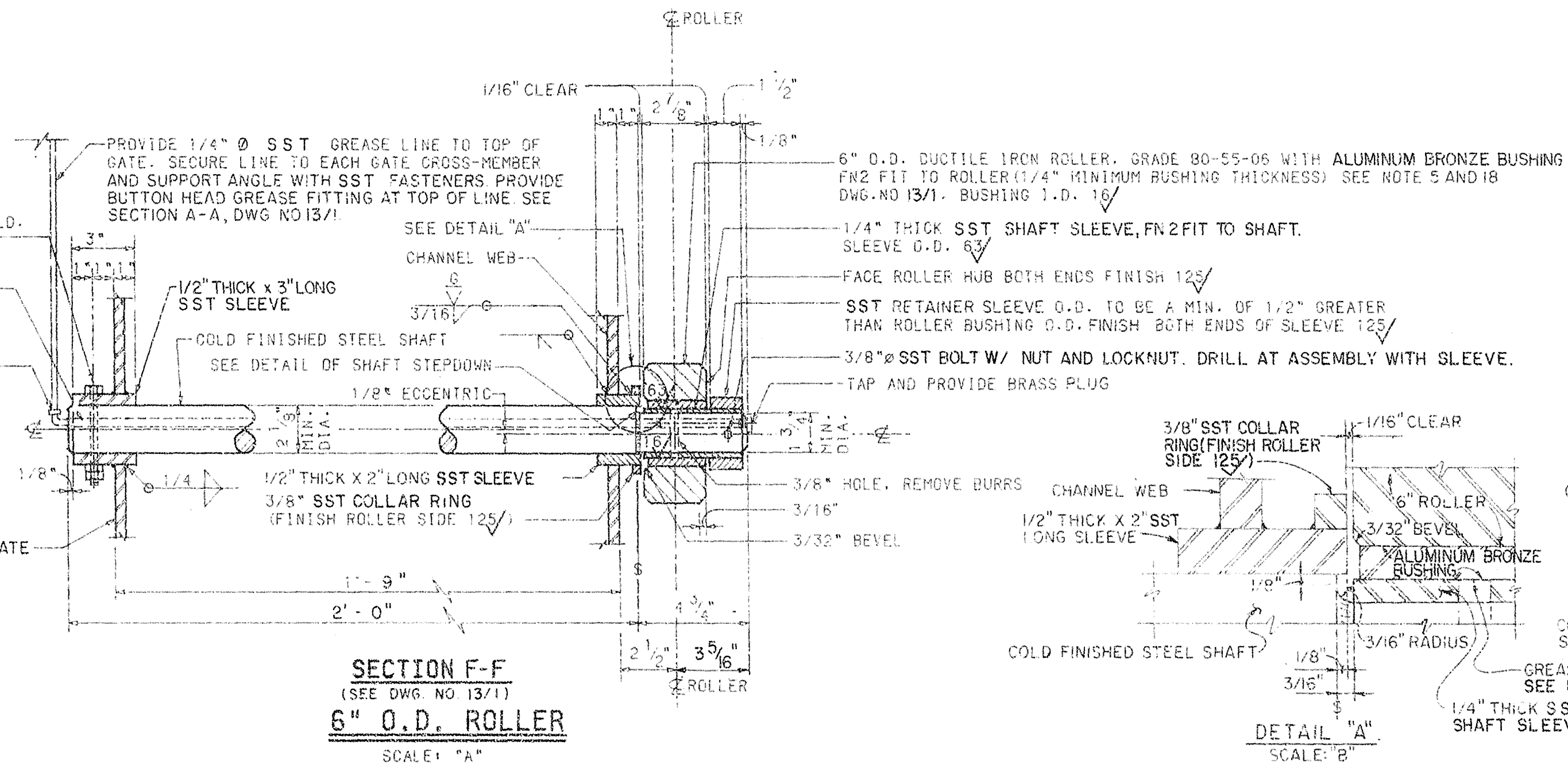

SECTION F-F
(SEE DWG. NO. 13/1)
6" O.D. ROLLER
SCALE: "A"

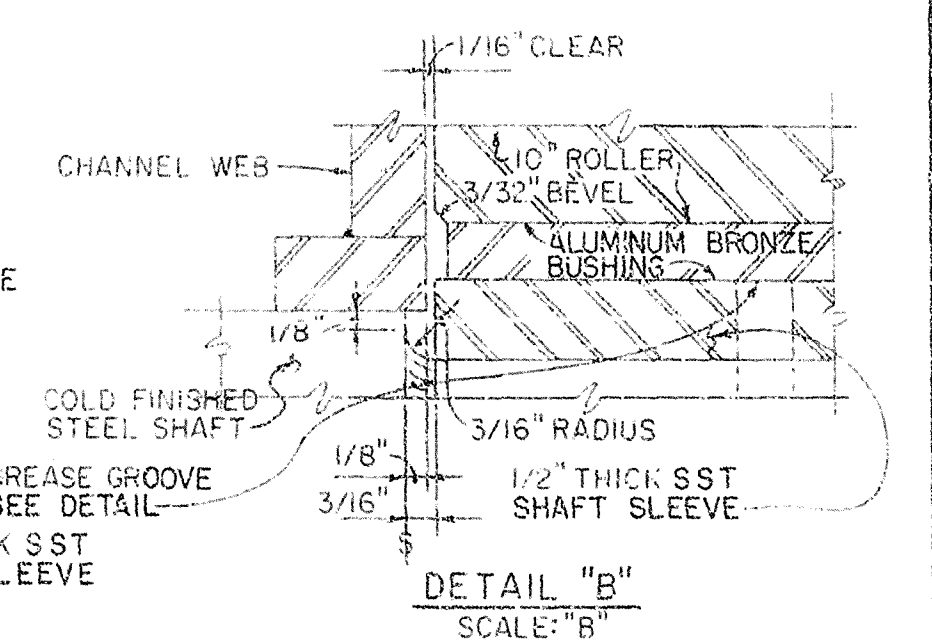
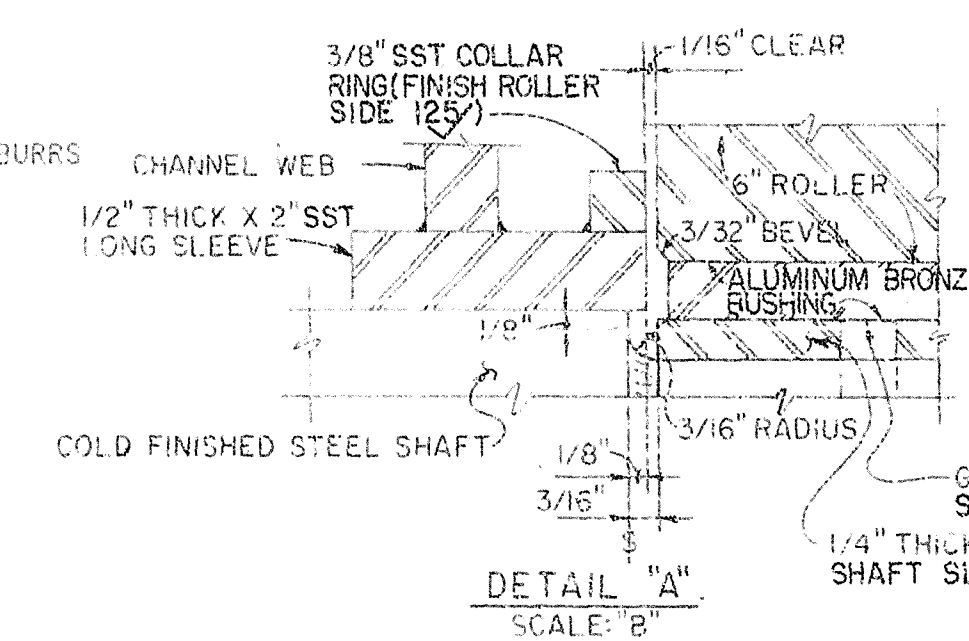

GREASE GROOVE DETAIL
NOT TO SCALE

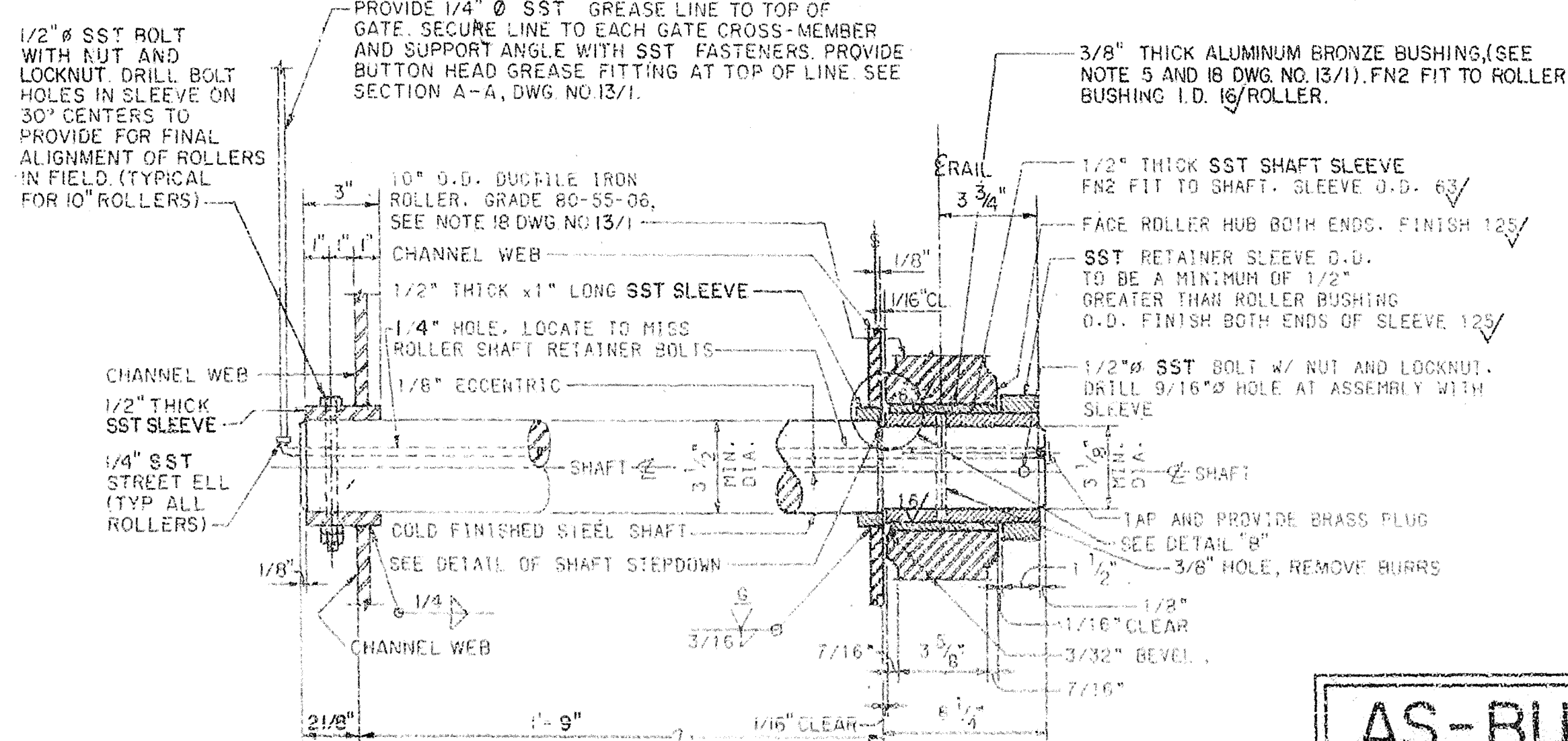

SECTION "D-D"
(SEE DWG. NO. 4/1)
10" O.D. ROLLER
NOT TO SCALE

AS-BUILT

RECORD DRAWING NOTE
"Shall be," "Provide," "Install,"
"Remove," etc., indicate
work was accomplished under
the contract.

NOTE:
SEE DRAWING NO. 13/1 FOR "GENERAL NOTES ON
VERTICAL LIFT GATE" AND "GENERAL
WELDING NOTES"

GRAPHIC SCALES

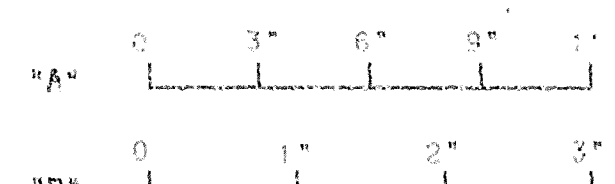

DEPARTMENT OF THE ARMY JACKSONVILLE DISTRICT, CORPS OF ENGINEERS JACKSONVILLE, FLORIDA			
CENTRAL AND SOUTHERN FLORIDA PROJECT UPPER ST. JOHN'S RIVER PROJECT			
STRUCTURE 96C AND STRUCTURE 96D STRUCTURE 96D VERTICAL LIFT GATE			
MISCELLANEOUS DETAILS			
SCALE AS SHOWN	DATE: 10/1/68	SHEET: 13/2	DATE: 10/1/68

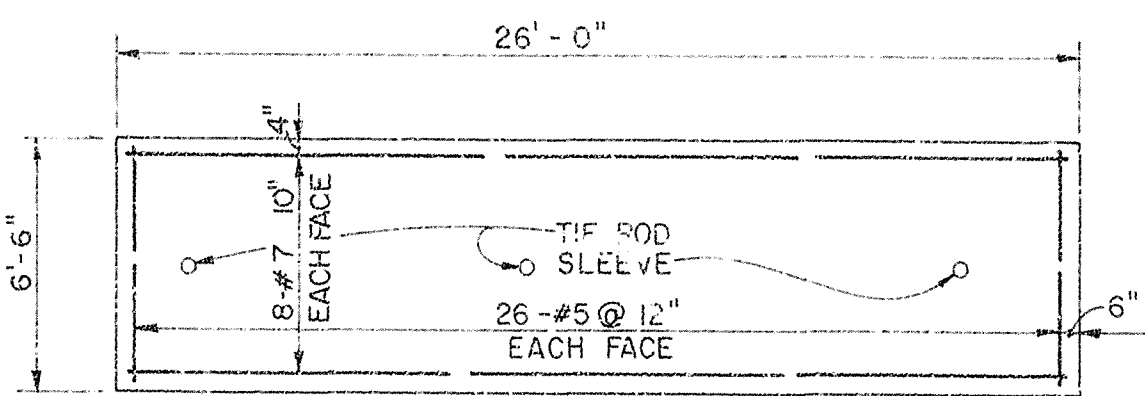

ELEVATION - ANCHORWALL
SCALE: "A"

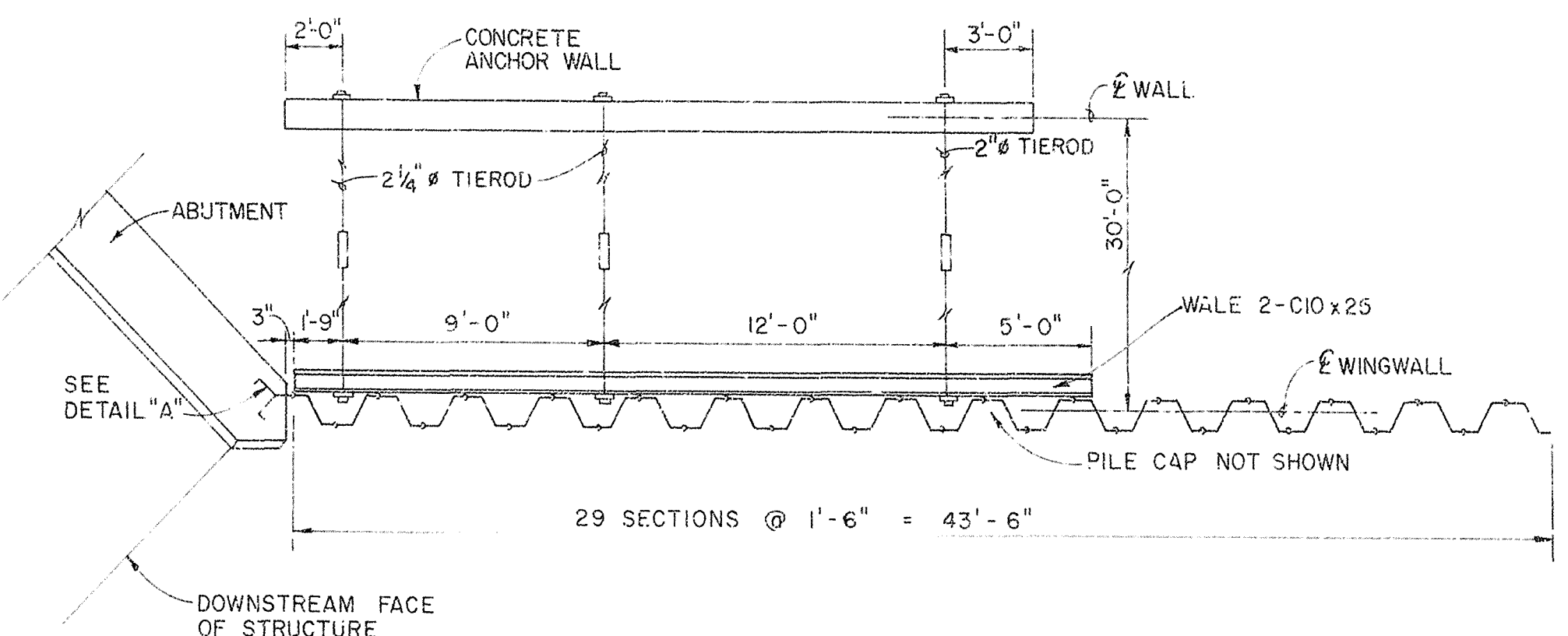

SECTIONAL PLAN
SCALE: "A"

NOTE: SEE DWG. NO. 14/1 FOR TYPICAL WINGWALL AND ANCHOR WALL INSTALLATION DETAILS.

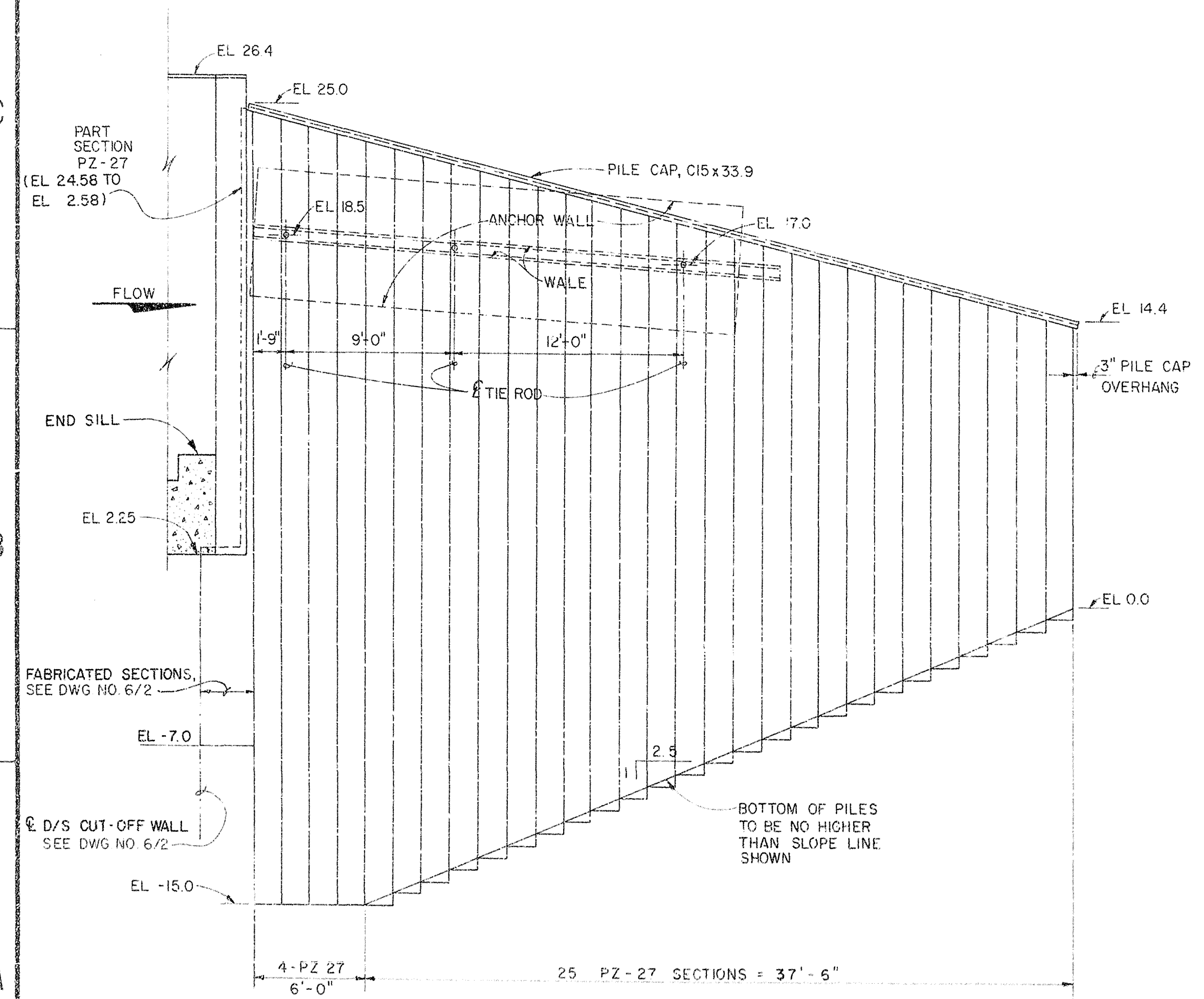

SECTIONAL ELEVATION
DOWNSTREAM WINGWALL - WEST SIDE (EAST SIDE SIMILAR)
SCALE: "A"

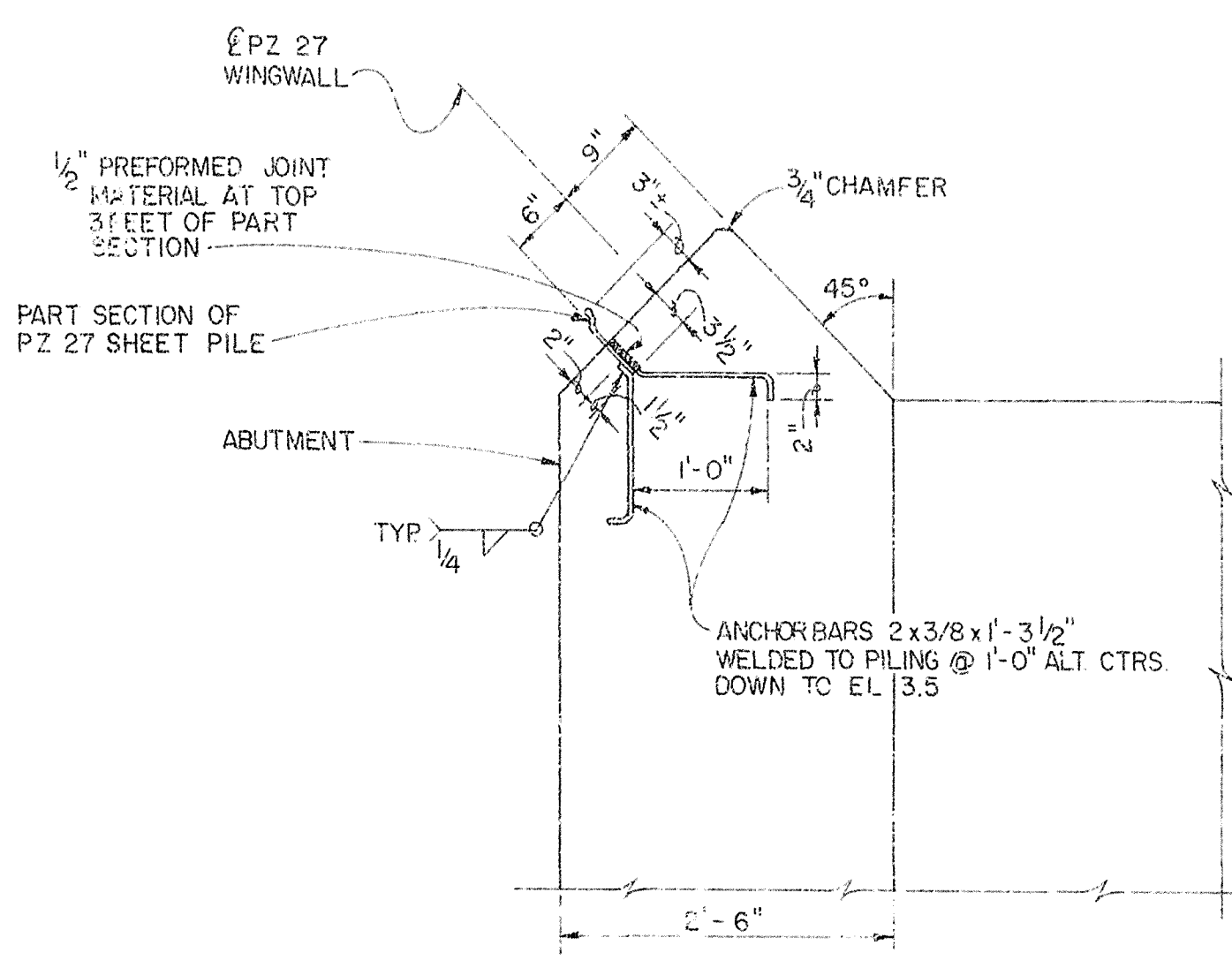

DETAIL "A" - AS SHOWN
SCALE: "B"

DETAIL "B" - OPP. HAND
SCALE: "B"

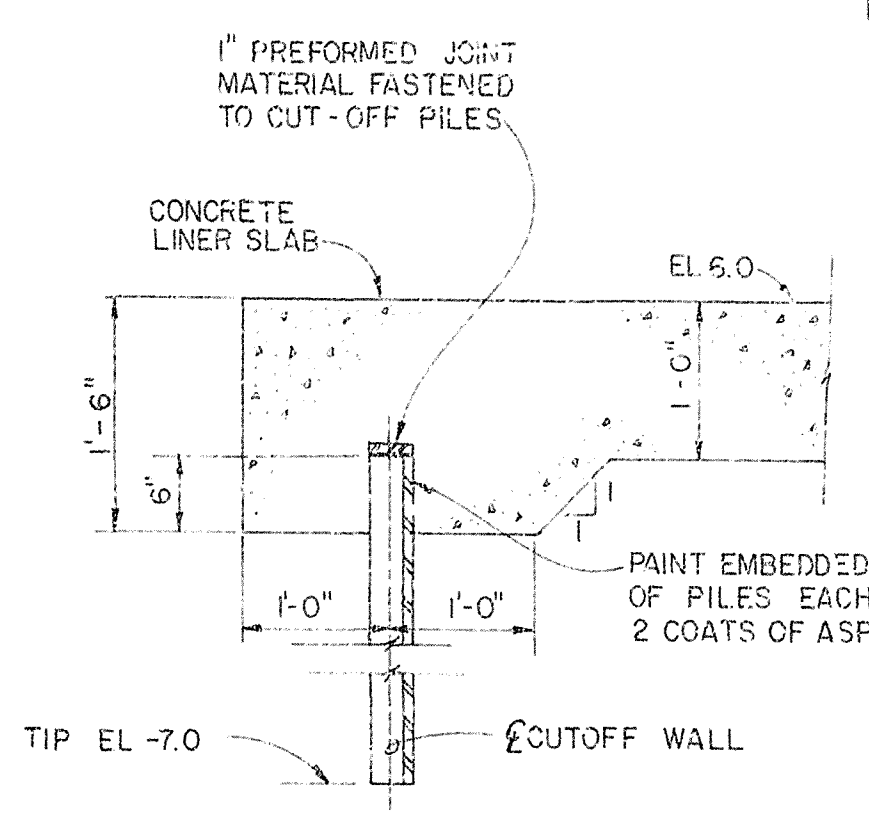

SECTION A-A
SCALE: "B"

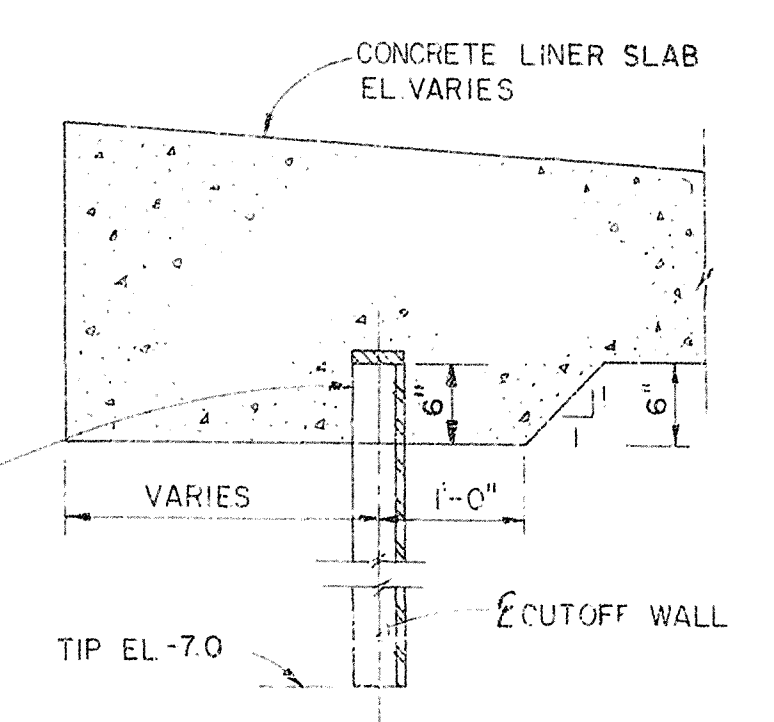

SECTION B-B
SCALE: "B"

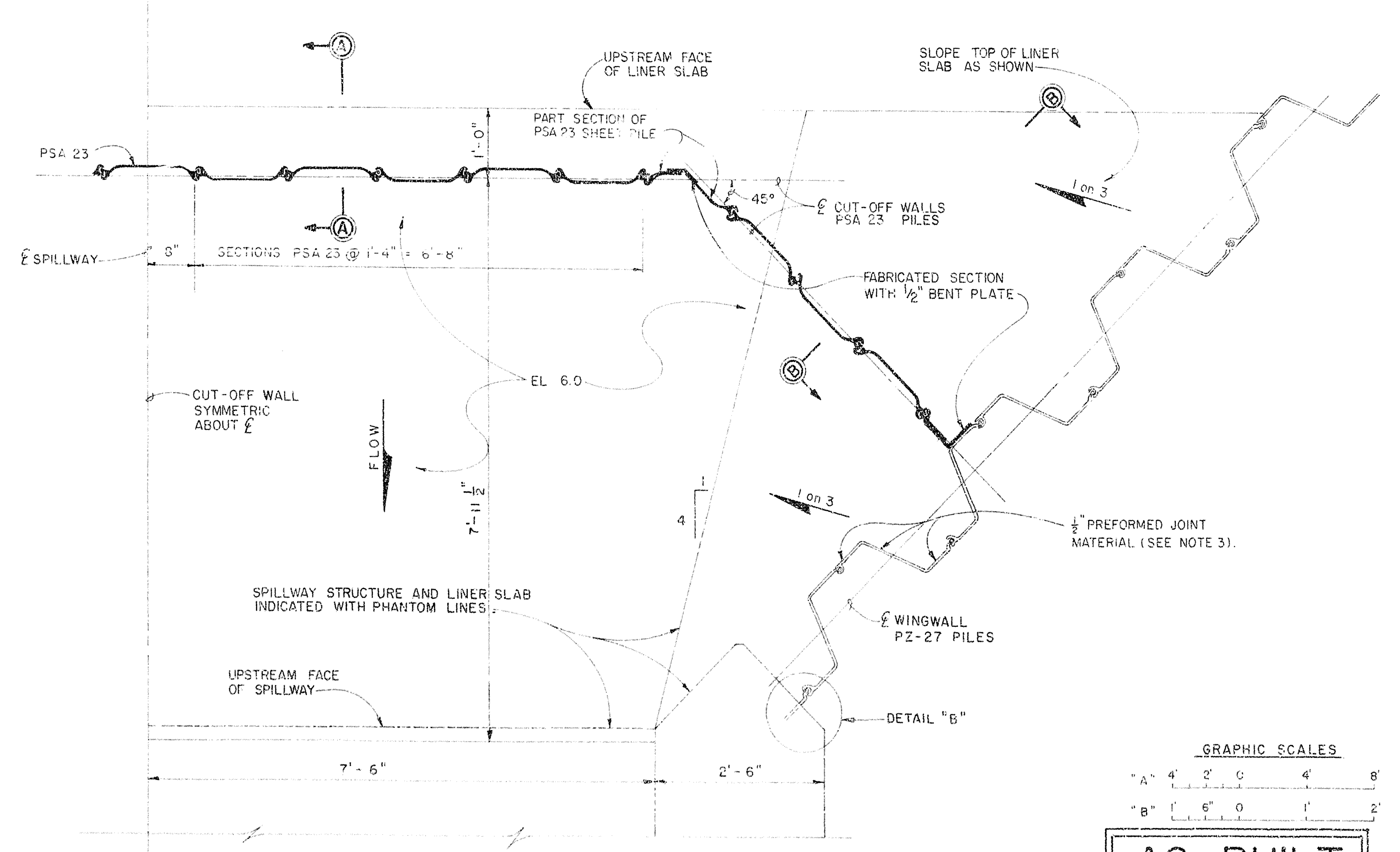

UPSTREAM CUT-OFF WALL HALF PLAN
SCALE: "B"

- NOTES:
- FABRICATED SECTIONS MAY BE RIVETED, BOLTED OR WELDED. FABRICATED SECTIONS SHALL CONFORM TO THE PILING MANUFACTURER'S RECOMMENDATIONS FOR FABRICATED SECTIONS AND SHALL BE THE SAME LENGTH AS THE CUT-OFF WALL.
 - SEE DWG. NO. 14/1 FOR NOTES.
 - 1/2" PREFORMED JOINT MATERIAL REQUIRED ON ALL ADJUTING SURFACES OF CONCRETE LINER SLAB ON WINGWALL PILING (TYP.).

RECORD DRAWING NOTE
"Shall be," "Provide," "Install," "Remove," etc., indicates work was accomplished under the contract.

AS-BUILT

DEPARTMENT OF THE ARMY JACKSONVILLE DISTRICT, CORPS OF ENGINEERS JACKSONVILLE, FLORIDA			
CENTRAL AND SOUTHERN FLORIDA PROJECT UPPER ST. JOHNS RIVER PROJECT			
STRUCTURE 96C AND STRUCTURE 96D STRUCTURE 96D METALS AND MISCELLANEOUS			
DOWNSTREAM WINGWALLS AND UPSTREAM CUT-OFF WALL			
DATE	SCALE: AS SHOWN	DATE	FILE NO.
14/2		14/2	

Note: Gate position transmitter not shown. Locate on hoist base as shown on Dwg. No. 15/6

"Up" position limit switch (See Dwg. No. 15/6)

SAFETY ON THIS JOB DEPENDS ON YOU

NO.		SYMBOL	ZONE	REVISIONS	DESCRIPTION	DATE	APPROVED

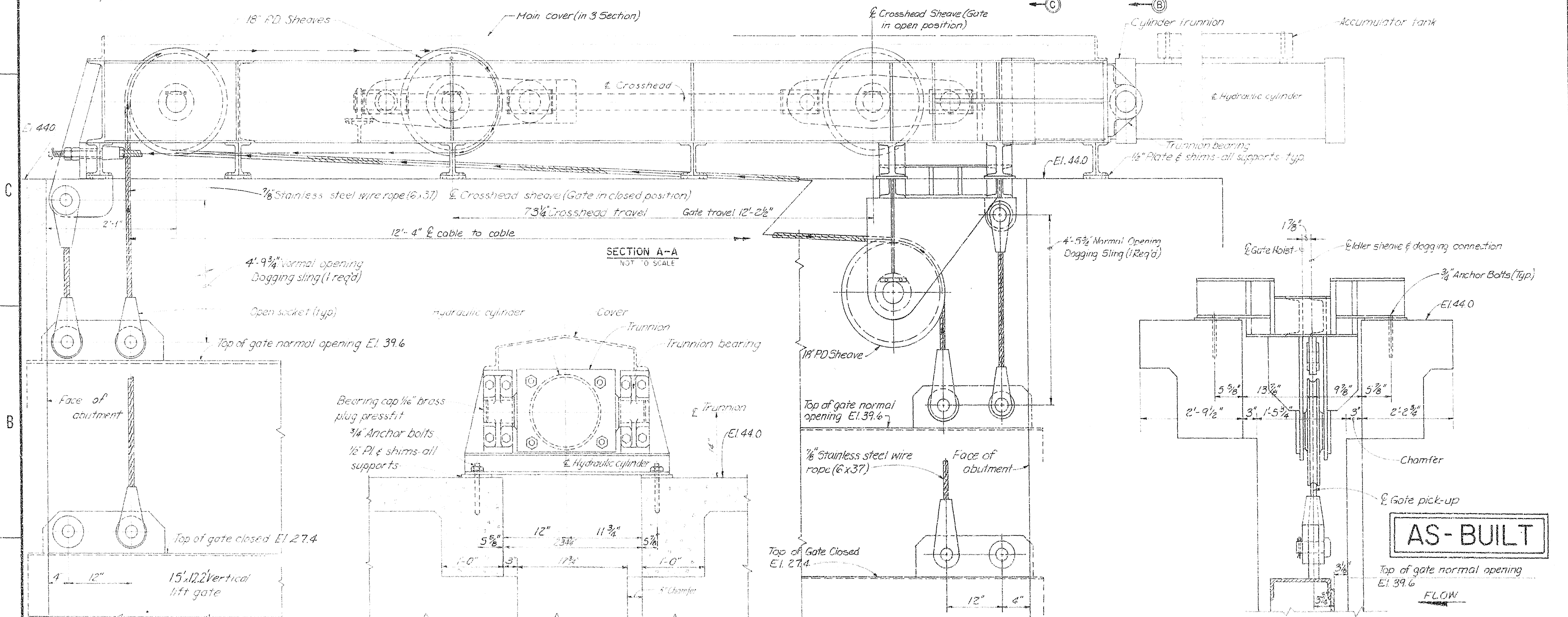
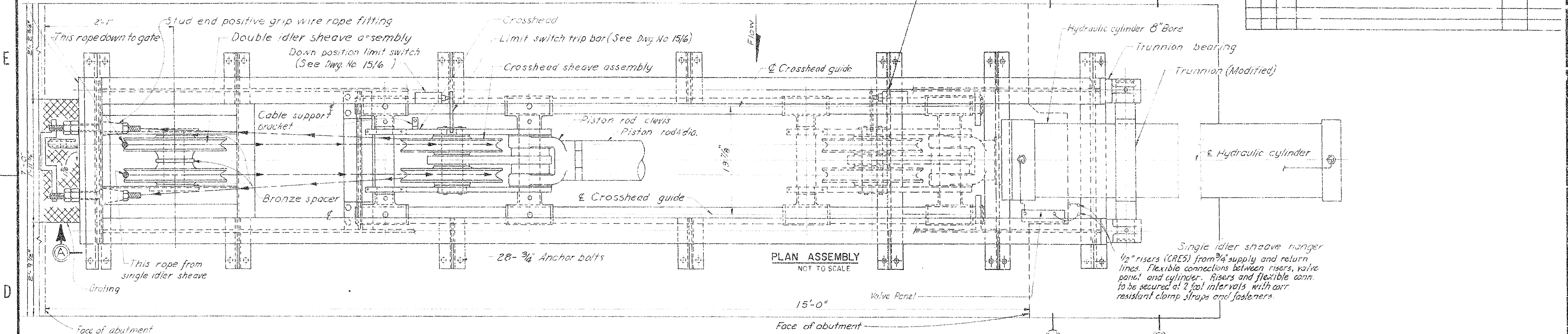

SECTION A-A
NOT TO SCALE

SECTION B-B
NOT TO SCALE

SECTION C-C (Partial)
NOT TO SCALE

- NOTES
- (1) ESTIMATED GATE WEIGHT 11,000 LBS
 - (2) ESTIMATED HOIST LOAD 16,400 LBS
 - (3) ESTIMATED PISTON LOAD 48,000 LBS
 - (4) 8" BORE HYDRAULIC CYLINDER 4" ROD, 73 1/4" STROKE
 - (5) OPERATING PRESSURE 1250 PSI
 - (6) GATE SHALL OPERATE AT 6 INCHES / MINUTE (10%) WHEN RAISING AND LOWERING
 - (7) DOGGING SLINGS SAME SIZE AND TYPE AS HOIST ROPES

RECORD DRAWING NOTE
"Shall be," "Provide," "Install," "Remove," etc., indicates work was accomplished under the contract.

DEPARTMENT OF THE ARMY
JACKSONVILLE DISTRICT, CORPS OF ENGINEERS
JACKSONVILLE, FLORIDA
CENTRAL AND SOUTHERN FLORIDA PROJECT
UPPER ST. JOHNS RIVER PROJECT
STRUCTURE 96C AND STRUCTURE 96D
MECHANICAL
GATE HOIST-GENERAL ARRANGEMENT

SCALE: AS SHOWN
DATE: 15/1
D.O. FILE NO. 490-36,354
490-36,351

NO		SYMBOL	ZONE	DESCRIPTION	DATE	APPROVED

SAFETY ON THIS JOB
DEPENDS ON YOU

Flow

PLAN

BASE ELEVATION

SECTION E-E

SECTION A-A

SECTION B-B

SECTION C-C

SECTION F-F

NOTES:

1. ITEMS SHOWN ON THIS SHEET ARE TO BE OF ALL WELDED CONSTRUCTION, UNLESS OTHERWISE NOTED. ALL ITEMS MARKED STR STEEL SHALL BE ASTM A-36 UNLESS OTHERWISE NOTED.
2. ALL WELDS NOT SPECIFICALLY DESIGNATED AS TO TYPE AND SIZE SHALL BE MINIMUM WELD 3/8" CONT. FILLET OR FULL PENETRATION BUTT WELD ALL AROUND.
3. CRES = CORROSION RESISTING STEEL ASTM A276 TYPE 304
4. PROVIDE 1/2" BEARING PLATES AT ALL ANCHOR BOLTS, PLATES TO EXTEND 1/2" BEYOND ITEM SUPPORTED ALL AROUND ALSO PROVIDE NECESSARY LAMINATED BRASS SHIMS FOR PROPER ALIGNMENT AT INSTALLATION
5. SUPPORT MEMBERS SHALL BE MC 6x18 EXCEPT FOR IDLER SHEAVE HANGER, IDLER SHEAVE HANGER SUPPORT MEMBERS SHALL BE W 8x15.

AS-BUILT

RECORD DRAWING NOTE
"Shall be," "Provide," "Install," "Remove," etc. indicates work was accomplished under the contract.

DEPARTMENT OF THE ARMY
JACKSONVILLE DISTRICT, CORPS OF ENGINEERS
JACKSONVILLE, FLORIDA
CENTRAL AND SOUTHERN FLORIDA PROJECT
UPPER ST. JOHNS RIVER BASIN
STRUCTURE 96C AND STRUCTURE 96D
STRUCTURE 96D
MECHANICAL
GATE HOIST-DETAILS NO. 1

DESIGNED BY	NO. 10	DATE	NOV 88	SCALE	AS SHOWN	DATE	9-88-1088	SHEET NO.	15/2
CHECKED BY	D.C.	DATE							

D. J. FILE NO. 490-36,591

490-36,591

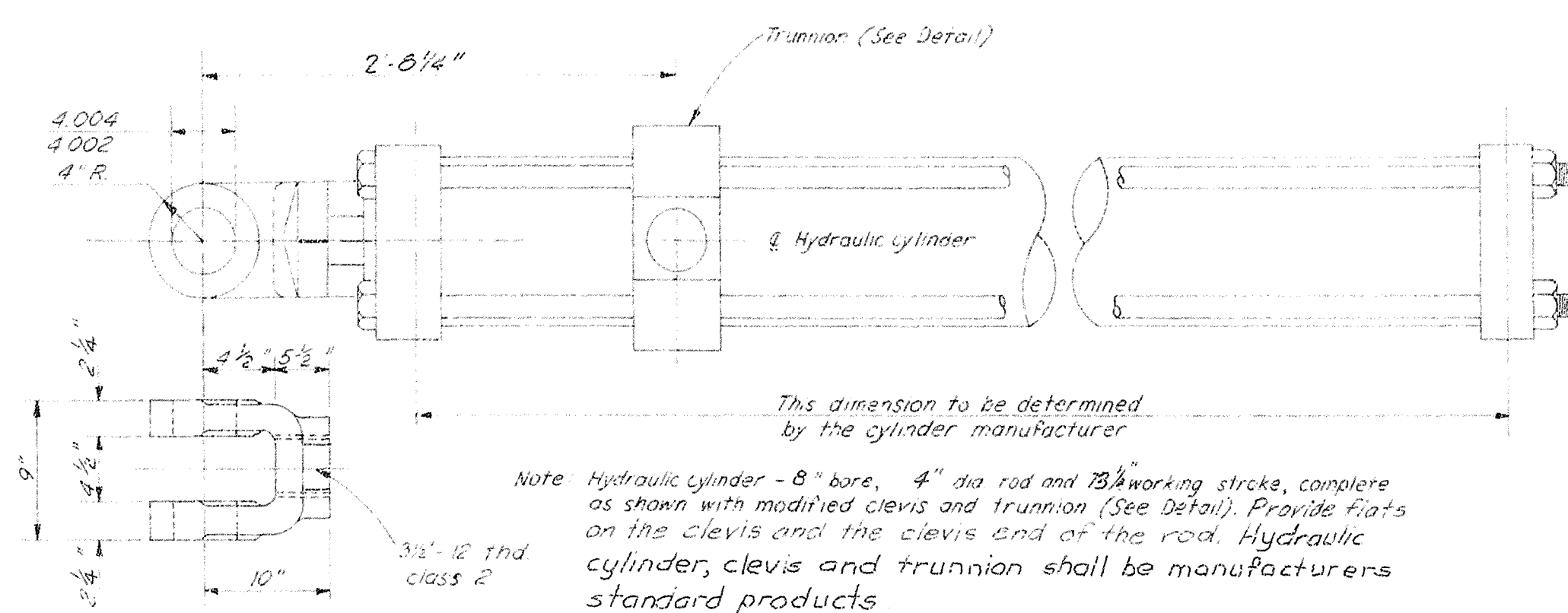
[illegible]

HYDRAULIC CYLINDER

MARK I REQUIRED MFRS. STANDARDS
NOT TO SCALE

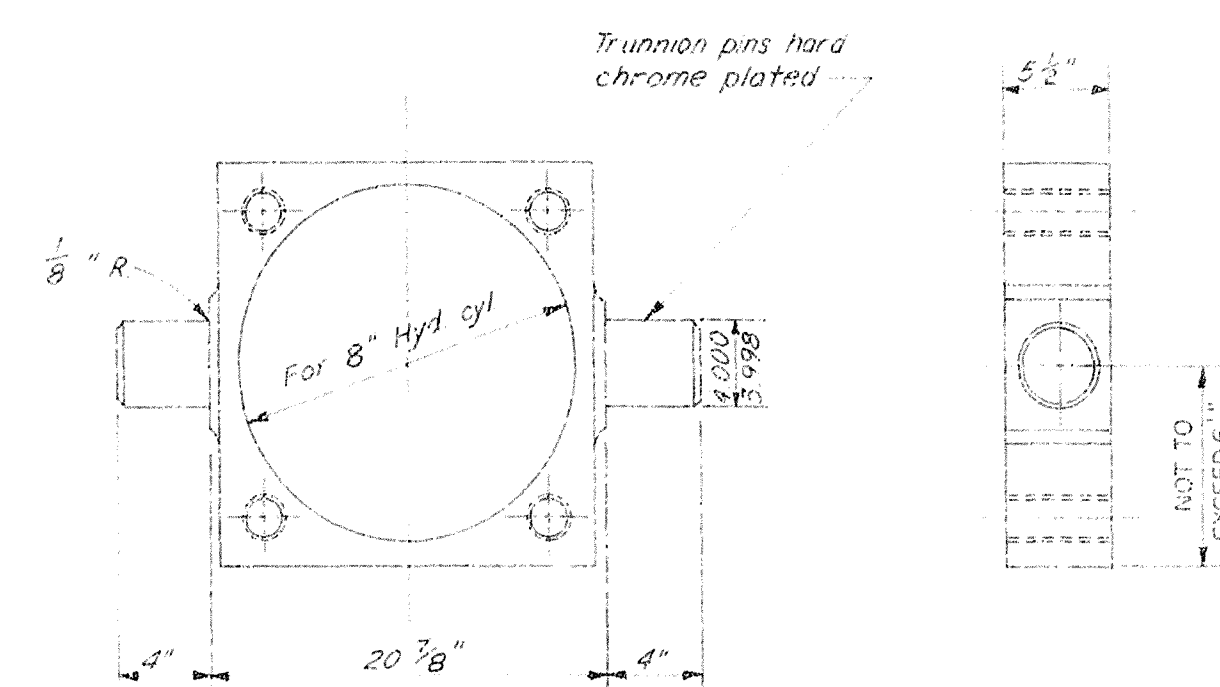

HYDRAULIC CYLINDER TRUNNION

MARK I REQUIRED STR. STEEL
NOT TO SCALE

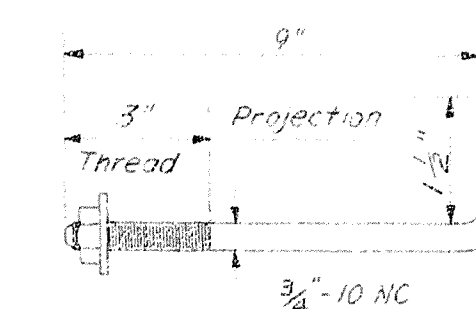

ANCHOR BOLT

MARK 28 REQUIRED BOLT STEEL (CRES)
NOT TO SCALE

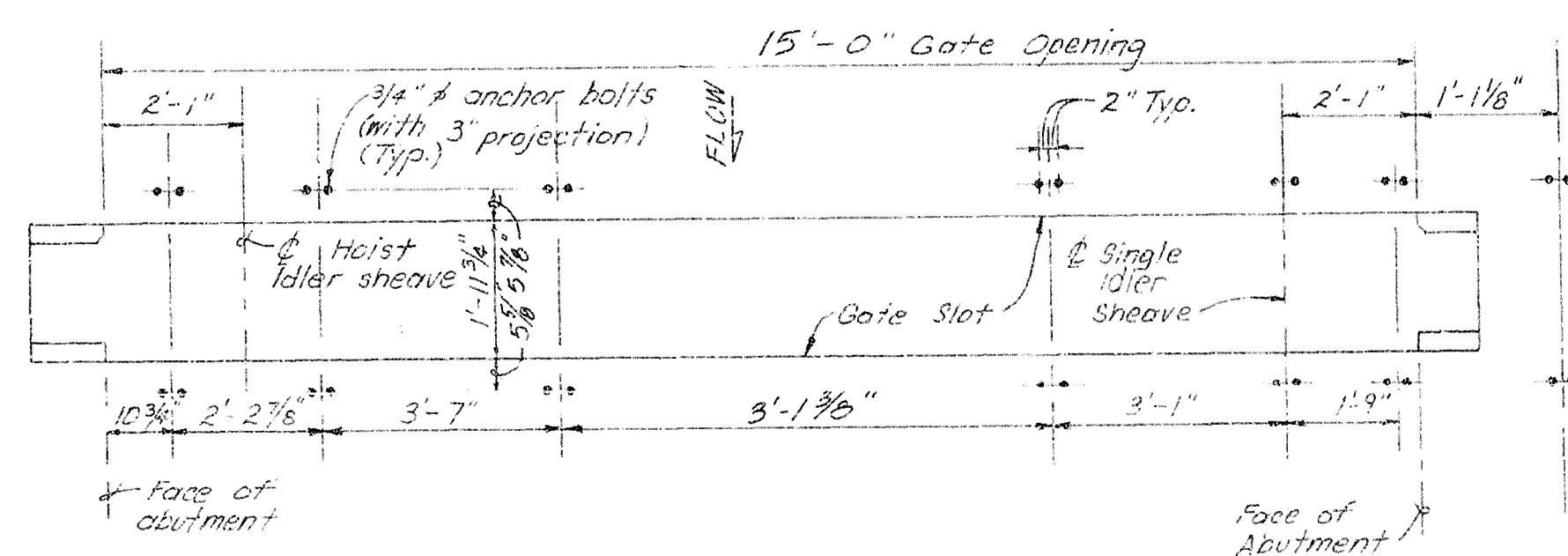

ANCHOR BOLT SETTING

NOT TO SCALE

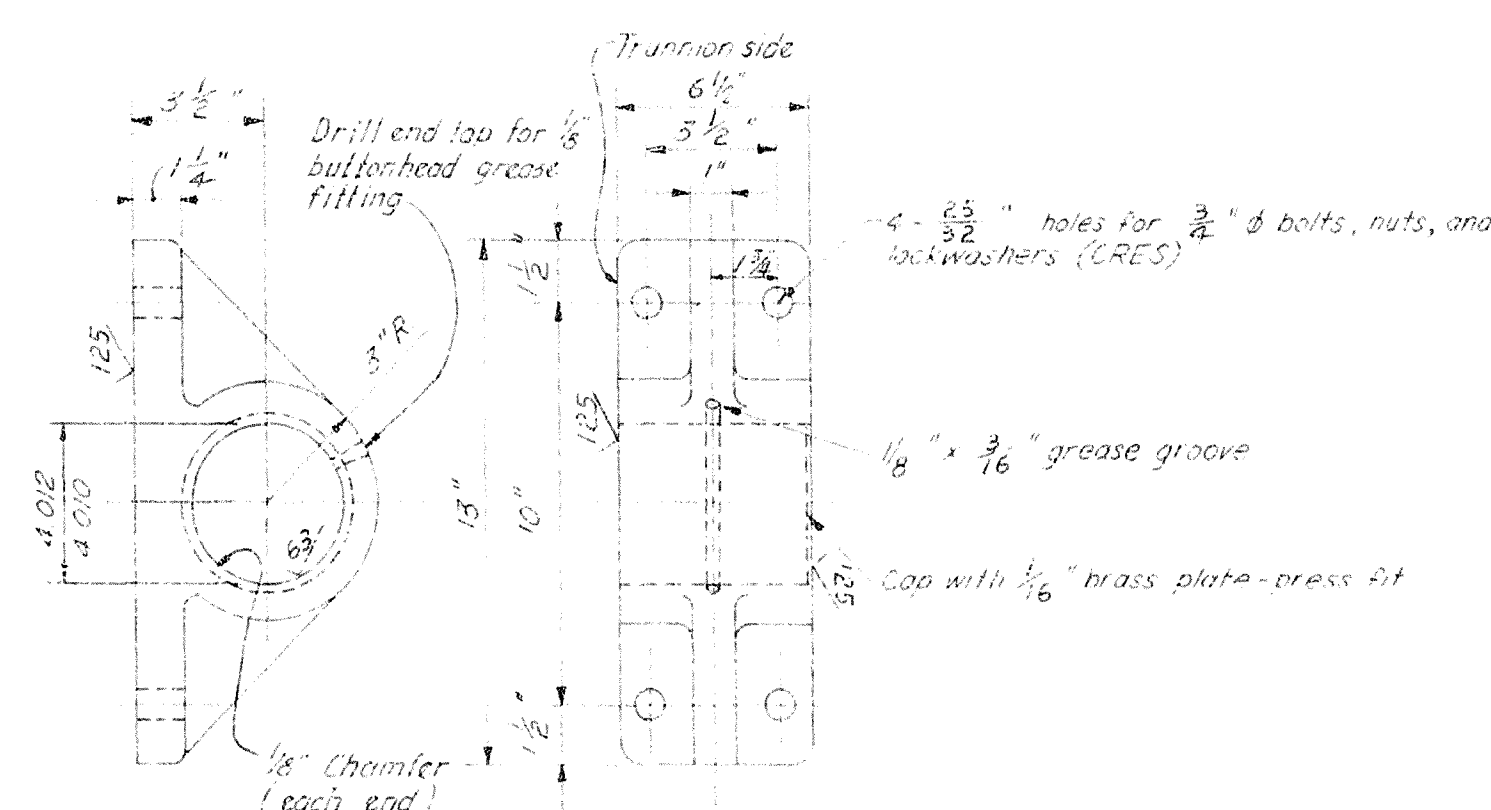

TRUNNION BEARING

MARK 2 REQUIRED DUCTILE IRON
NOT TO SCALE OR CAST STEEL

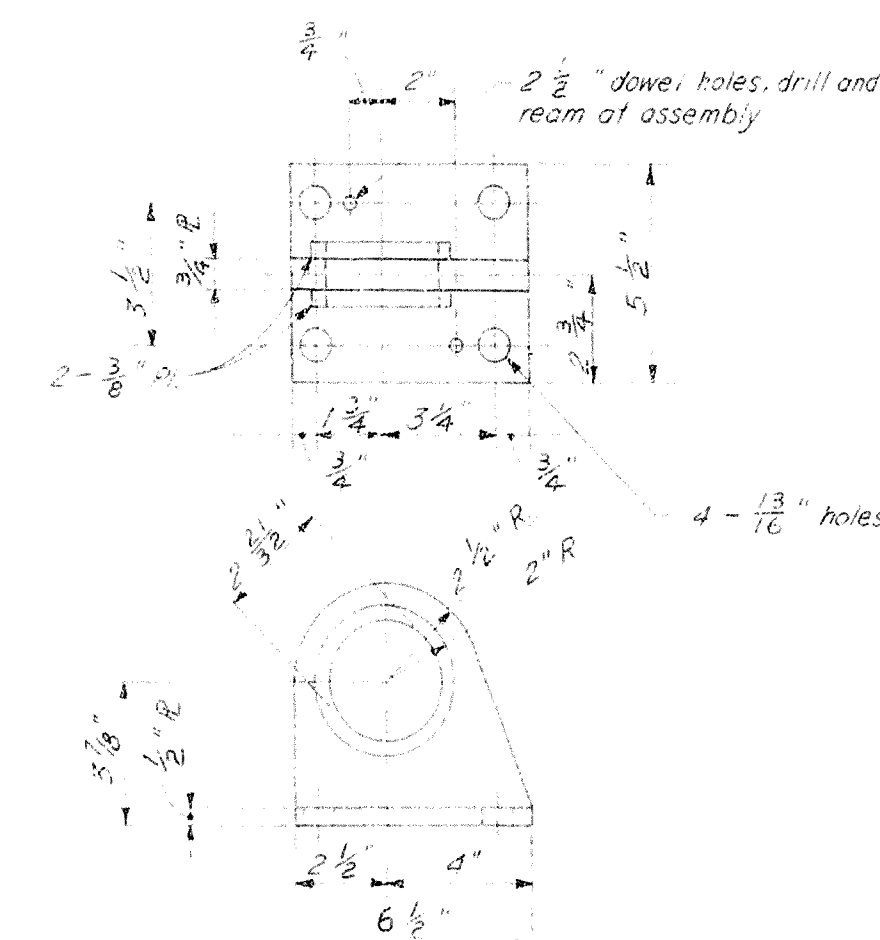

CROSSHEAD GUIDE BRACKET

MARK 2 REQUIRED STR. STEEL
NOT TO SCALE

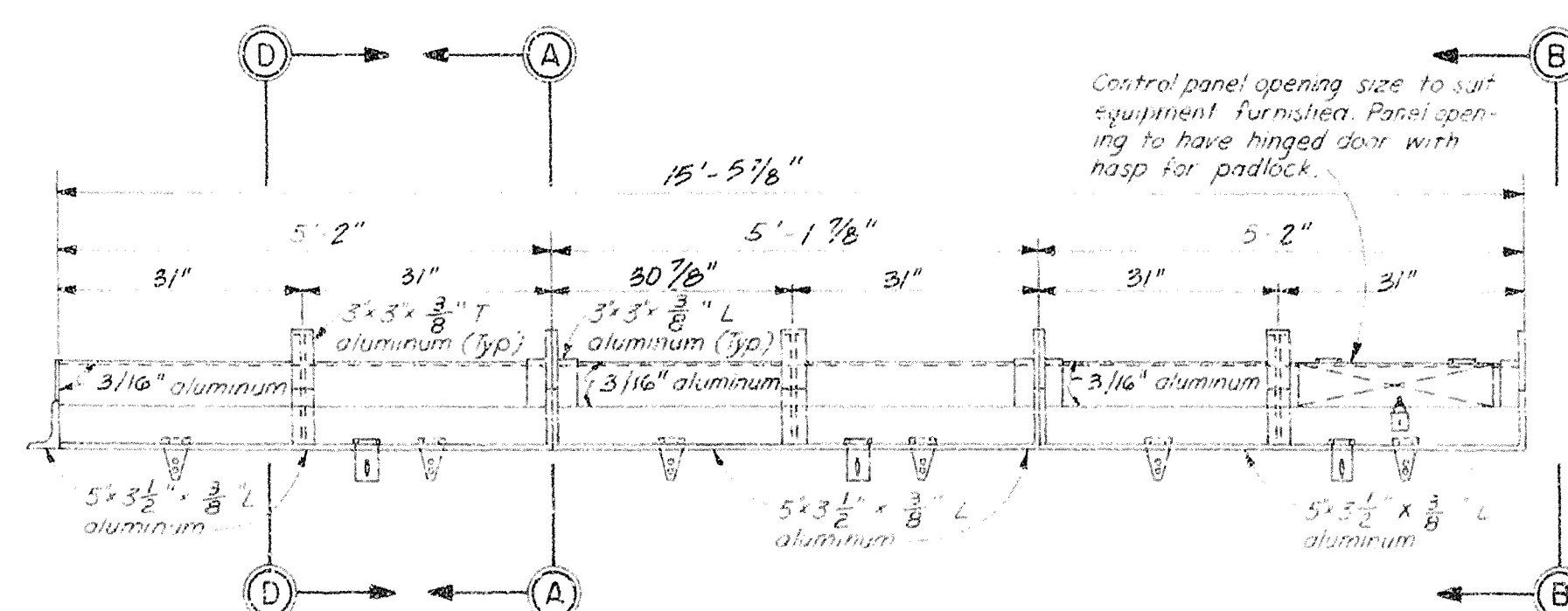

COVER

MARK 1 REQUIRED (3 SECTIONS) ALUMINUM
NOT TO SCALE

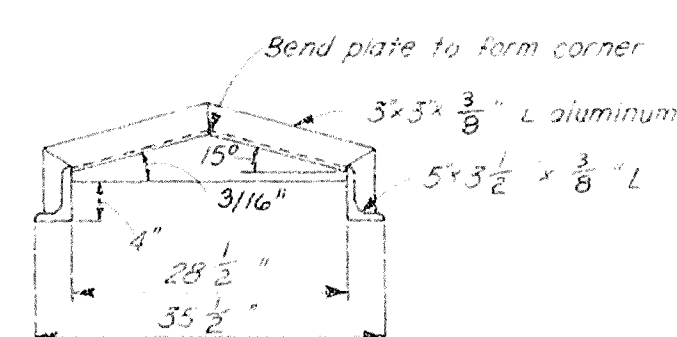

SECTION A-A

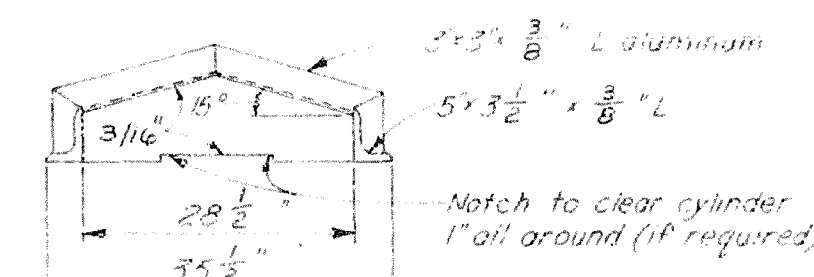

SECTION B - B

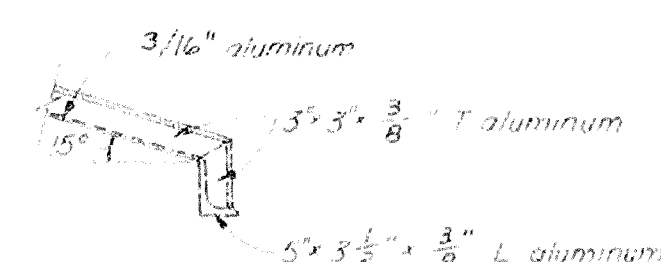

SECTION D - D

Note: Cover, three (3) sections to be all welded construction unless otherwise noted. Each section to have 2 extra heavy stainless steel hinges and 1 extra heavy stainless steel rasp secured to cover with stainless steel countersunk rivets. Cover to be installed on base (see base detail) with stainless steel countersunk rivets or stainless steel bolts and nuts, using threads as after installation. Hinges shall be similar or equal to Heglar #BB-1199, 6"x5".

NOTES:

1. Notes 1 thru 4 on Drawing No. IS/2, also apply to this sheet.
2. The galvanized fittings for the interconnecting links shall be equal in strength to the 7/8" 6 K37 wire rope (s.s.).

AS-BUILT

RECORD DRAWING NOTE
 "Shall be," "Provide," "Install,"
 "Remove," etc., indicates
 work was accomplished under
 the contract.

DEPARTMENT OF THE ARMY
JACKSONVILLE DISTRICT, CORPS OF ENGINEERS
JACKSONVILLE, FLORIDA
CENTRAL AND SOUTHERN FLORIDA PROJECT
UPPER ST JOHNS RIVER BASIN
STRUCTURE 96C AND STRUCTURE 96D
STRUCTURE 96 D

GATE HOIST - DETAILS NO. 2

16 / 3

DESIGN NO.		STRUCTURE 95 D	
M. de J.		MECHANICAL	
DATE		GATE HOIST - DETAILS NO. 2	
REV. NO.	REV. BY	REV. NO.	REV. BY
	D.C.		
DATE		SIZE	CNS. NO.
		F	15/3
SCALE NONE		DATED 06-1986	

D. O. FILE NO. ~~490-33,354~~

490-36,591

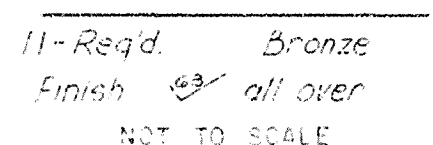
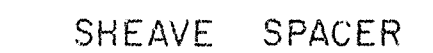
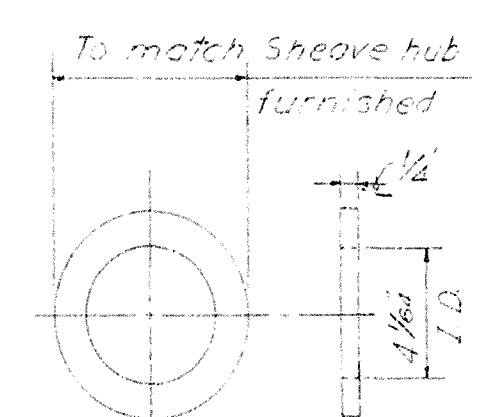
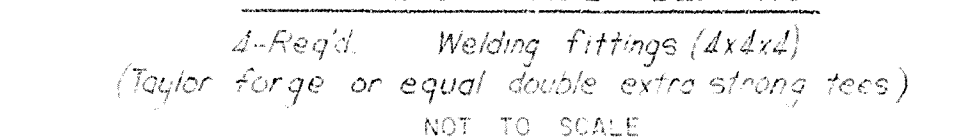
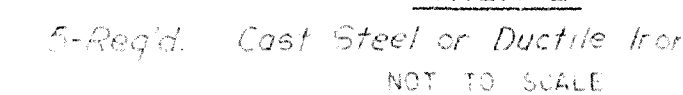
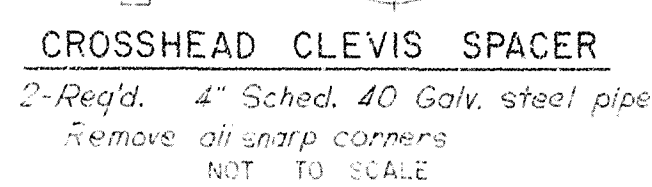
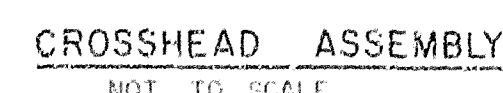
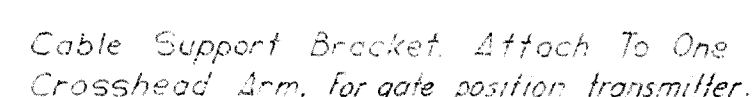
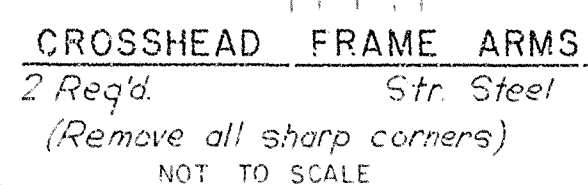
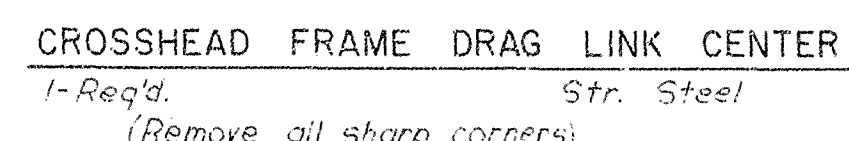
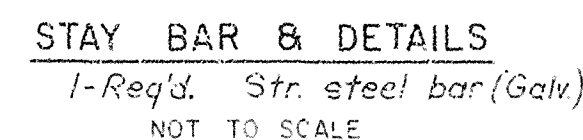
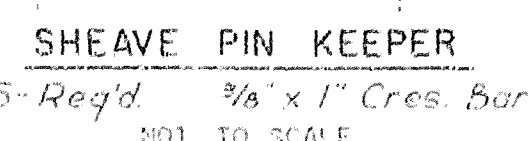
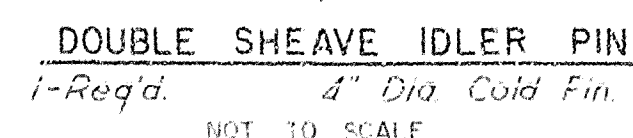
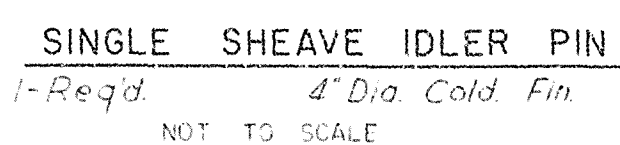
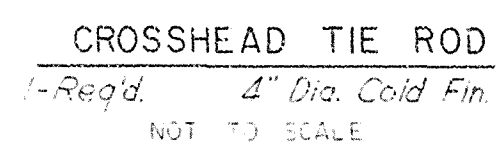
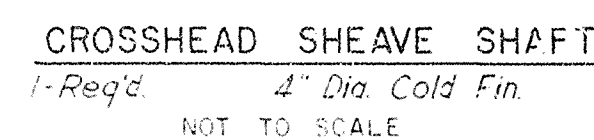
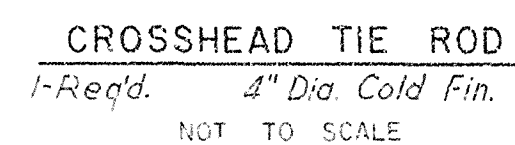
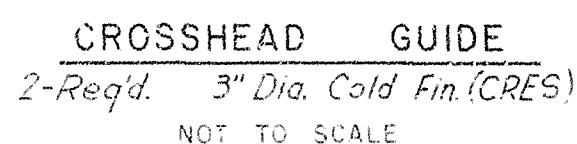
[illegible]

- NOTES

1. INSTALL ALL DOWELS & TAPER PINS AT ASSEMBLY
2. ALL ITEMS MARKED CRES. SHALL BE CORROSION RESISTING STEEL, TYPE 304
3. ALL ITEMS MARKED STP. STEEL SHALL BE ASTM A-36, UNLESS OTHERWISE NOTED
4. CATALOG NUMBERS AND TRADE NAMES INDICATE EXAMPLES OF STANDARD PRODUCTS OTHER MANUFACTURERS' PRODUCTS APPROVED EQUAL MAY BE SUBSTITUTED
5. ALL SHAFT, EXCEPT CRES. SHALL BE SAE 1045 OR BETTER.

AS-BUILT

RECORD DRAWING NOTE
 "Shall be," "Provide," "Install,"
 "Remove," etc., indicates
 work was accomplished under
 the contract.

DEPARTMENT OF THE ARMY
JACKSONVILLE DISTRICT, CORPS OF ENGINEERS
JACKSONVILLE, FLORIDA
CENTRAL AND SOUTHERN FLORIDA PROJECT
UPPER ST JOHNS RIVER BASIN
STRUCTURE 96C AND STRUCTURE 96D
STRUCTURE 96D

GATE HOIST - DETAILS NO. 3

SIZE DWG NO 1510

10-10-68

DATE: NONE DATED: OCT-1988

D O FILE NO ~~490-35,354~~

100 70 50

FOR OFFICIAL USE ONLY

REVISIONS			
NO.	SYMBOL	DESCRIPTION	DATE

HYDRAULIC SYSTEM

LEGEND

- HC - HYDRAULIC HOIST CYLINDER
- FC - FLEXIBLE CONNECTION
- SOL - SOLENOID
- AB - AIR BLEEDER VALVE
- AT - ACCUMULATOR TANK
- M - ELECTRIC MOTOR 240V, 1/2 HP, 1800RPM
- P - POSITIVE DISPLACEMENT PUMP 0.7 GPM, 2000 PSI, 1800RPM
- FCH - FLOW CONTROL - RAISE (ADJUST TO RAISE GATE @ IN/MIN)
- FCL - FLOW CONTROL - LOWER (ADJUST TO LOWER GATE @ IN/MIN)
- SVR - SOLENOID VALVE - RAISE (NORMALLY CLOSED VALVE, SOLENOID ACTUATED, SPRING RETURN, ENERGIZE TO RAISE GATE)
- SVL - SOLENOID VALVE - LOWER (NORMALLY CLOSED VALVE, SOLENOID ACTUATED, SPRING RETURN, ENERGIZE TO LOWER GATE)
- RV - RELIEF VALVE SET AT 1400 PSI
- UV - UNLOADING VALVE (SOLENOID OFFSET, SPRING RETURN, WILL CLOSE ON STARTING AFTER 3 SEC TIME DELAY)
- BP - BYPASS VALVE (NORMALLY CLOSED)
- CO - CUTOFF VALVE (NORMALLY OPEN)
- RVA - ACCUMULATOR RELIEF SET AT 40 PSI
- G - PRESSURE GAGE, 0-1000 PSI
- RT - RESERVOIR TANK
- ST - ALL TUBING TO BE STAINLESS STEEL, SIZE AND WALL THICKNESS AS SHOWN HEREON AND IN SPECIFICATIONS

NOTES

- WITH THIS SYSTEM OIL IS PUMPED TO THE CYLINDER ONLY WHEN GATE IS RAISED
- DRAIN LINES TO COMPONENTS REQUIRING SAME SHALL BE PROVIDED ALTHOUGH NOT SHOWN
- AIR BLEEDING VALVES SHALL BE PROVIDED AT HIGH POINTS OF SYSTEM
- CRES - CORROSION RESISTING STEEL - ASTM A276 TYPE 304

GENERAL NOTE:

- THE GAS DETECTION UNIT SHALL BE WALL MOUNTED, SIMILAR OR EQUAL TO GAS TECH INC. MODEL 1220-10202. (FOR SPECIAL FEATURES, SEE DWG. NO. 16/2) AC POWER SOURCE WITH DC BATTERY BACK-UP REMOTE AUDIBLE AND VISUAL ALARMS SHALL BE PROVIDED AS SHOWN, SUITABLE FOR EXTERIOR INSTALLATION. AN 8" X 10" METAL SIGN SHALL BE PROVIDED, PAINTED WHITE, WITH BLACK LETTERS, BELOW THE ALARM LIGHT, STATING THAT THE ALARM IS INDICATING DANGEROUS LP GAS CONCENTRATION LEVEL INSIDE THE BUILDING.
- FOR EXACT ORIENTATION OF LPG TANK IN REFERENCE TO CONTROL HOUSE SEE DWG. NO. 10/2.

RECORD DRAWING NOTE
"Shall be," "Provide," "Install," "Remove," etc., indicates work was accomplished under the contract

AS-BUILT

DEPARTMENT OF THE ARMY
JACKSONVILLE DISTRICT, CORPS OF ENGINEERS
JACKSONVILLE, FLORIDA
CENTRAL AND SOUTHERN FLORIDA PROJECT
(UPPER ST. JOHNS RIVER BASIN)
STRUCTURE 96C AND STRUCTURE 96D
STRUCTURE 96D
MECHANICAL
HYDRAULIC DIAGRAM AND CONTROL HOUSE

DESIGN NO.	102	DATE	15/5
SCALE	NONE	DRAWN BY	15/5
DATE	06/1/1990	APPROVED BY	

D. O. FILE NO. 490-35,354

490-35,354

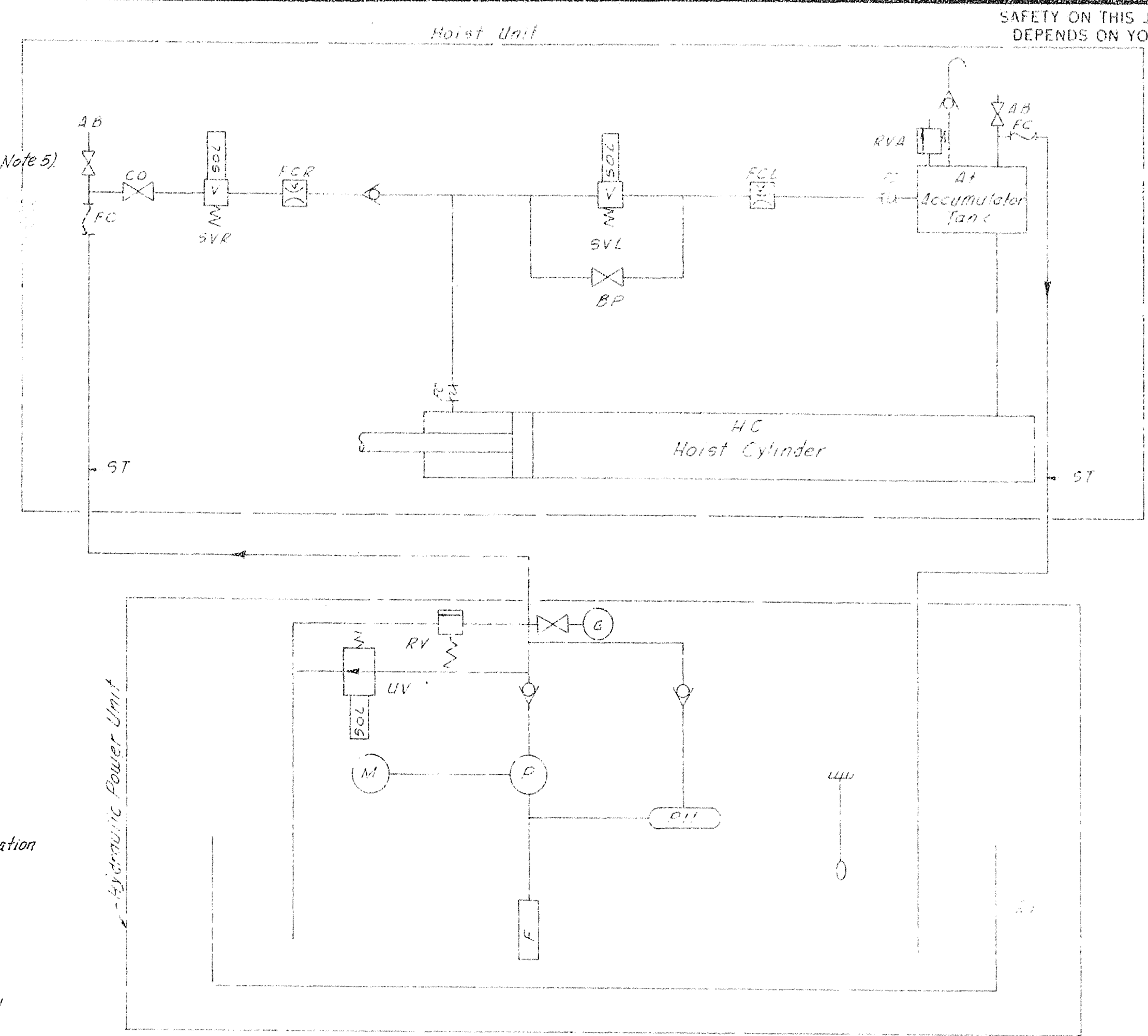

HOIST HYDRAULIC SYSTEM
NOT TO SCALE

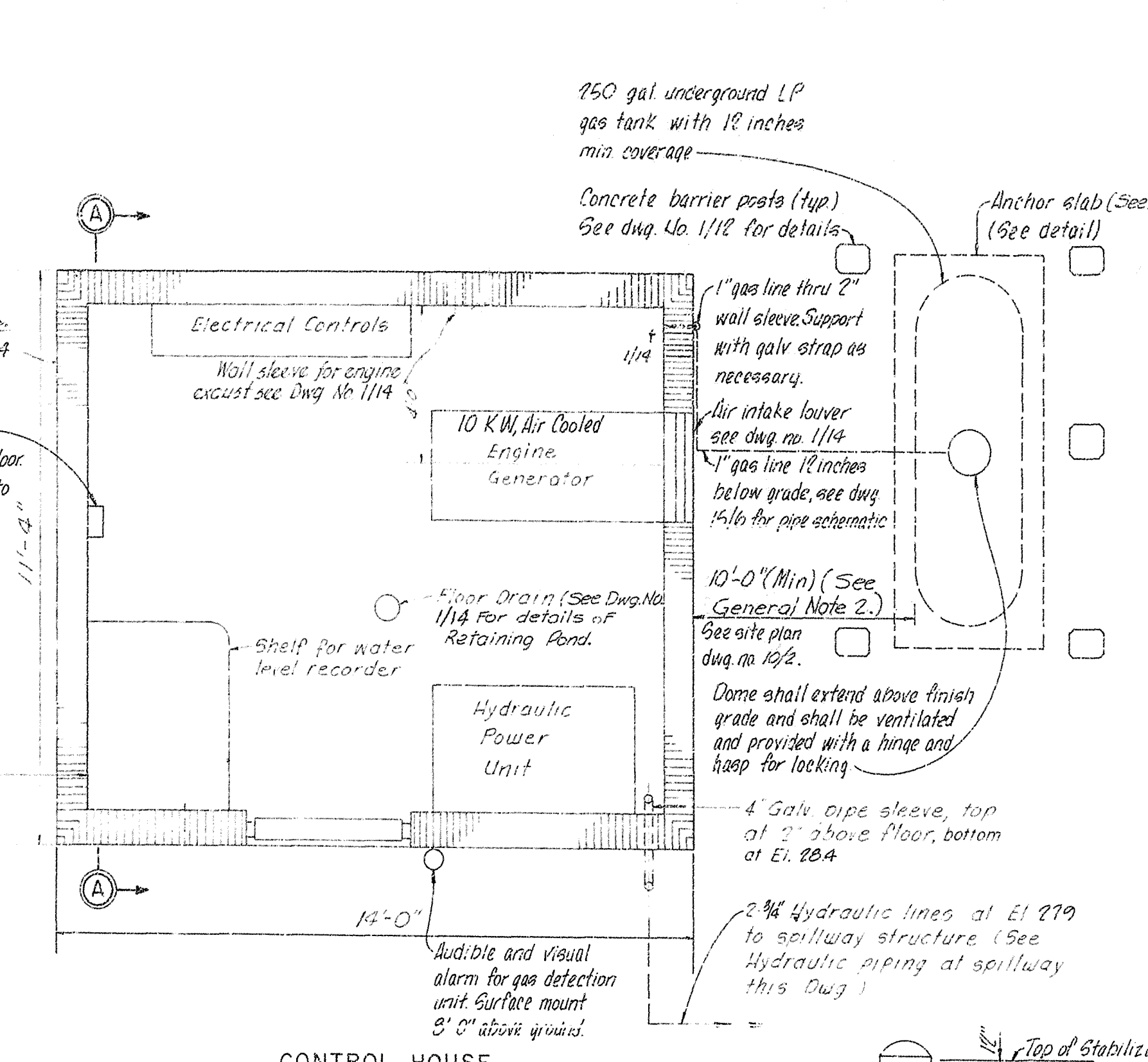

CONTROL HOUSE

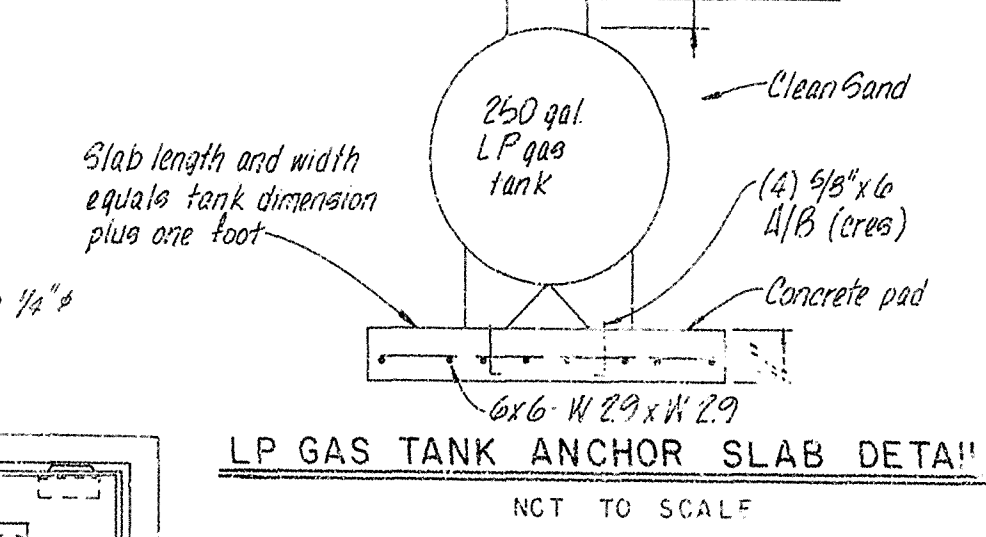

LP GAS TANK ANCHOR SLAB DETAIL
NOT TO SCALE

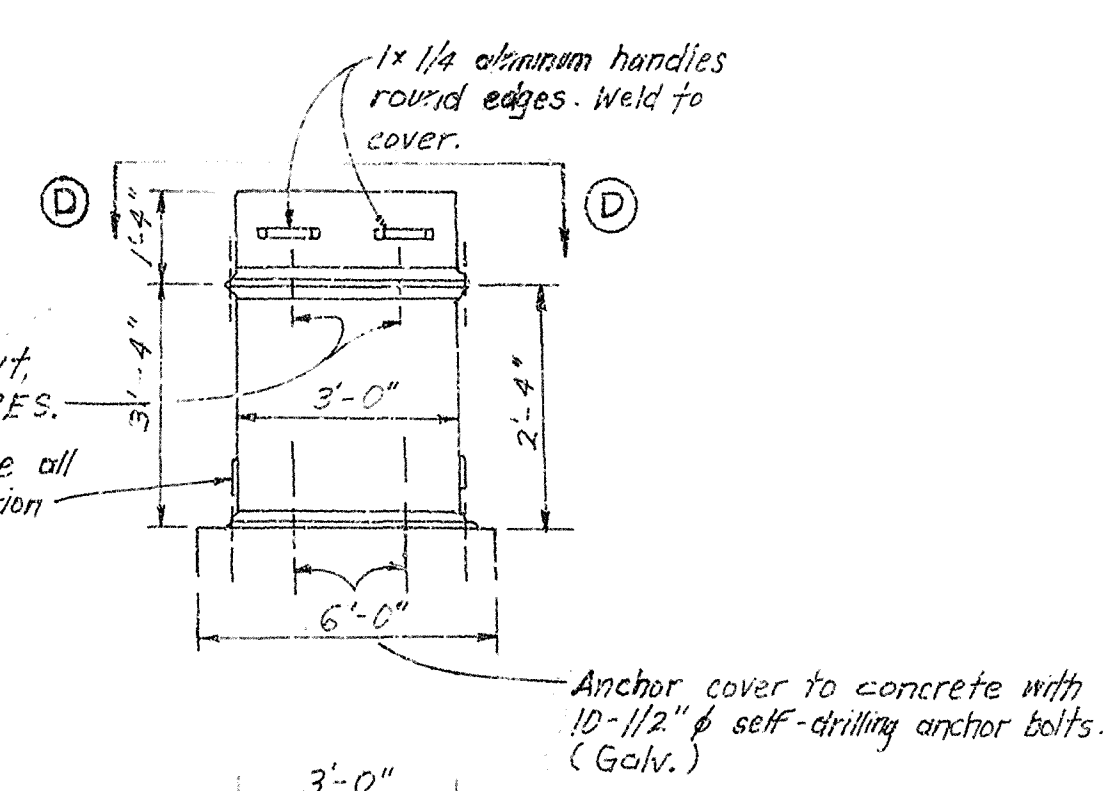

SECTION B-B
N.T.S.

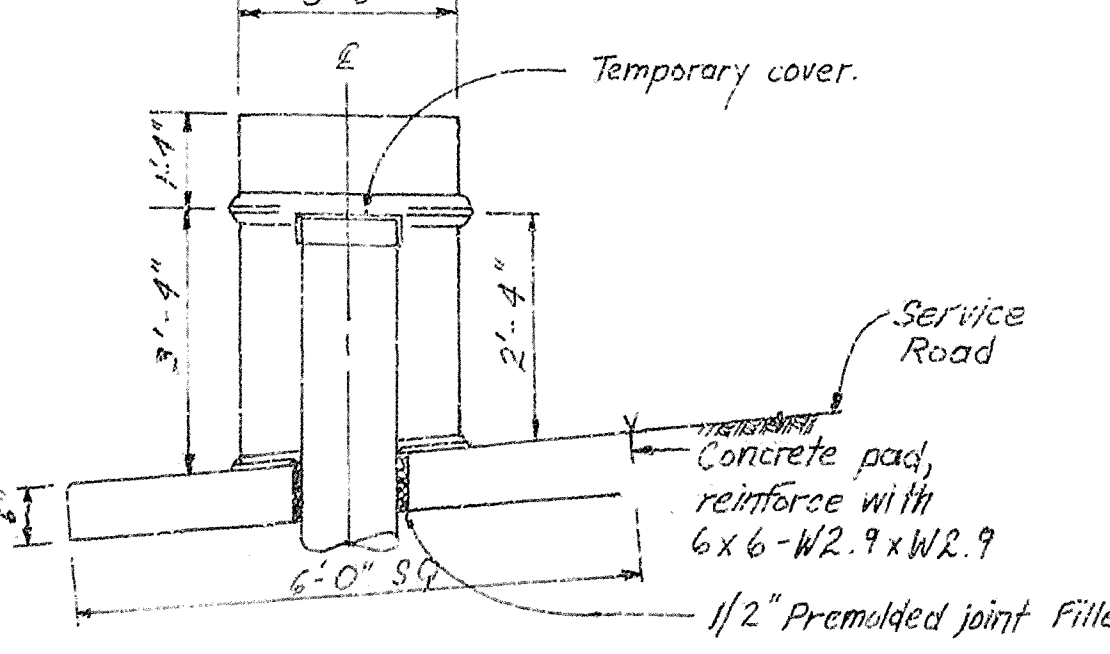

STILLING WELLS COVER DETAILS
NOT TO SCALE

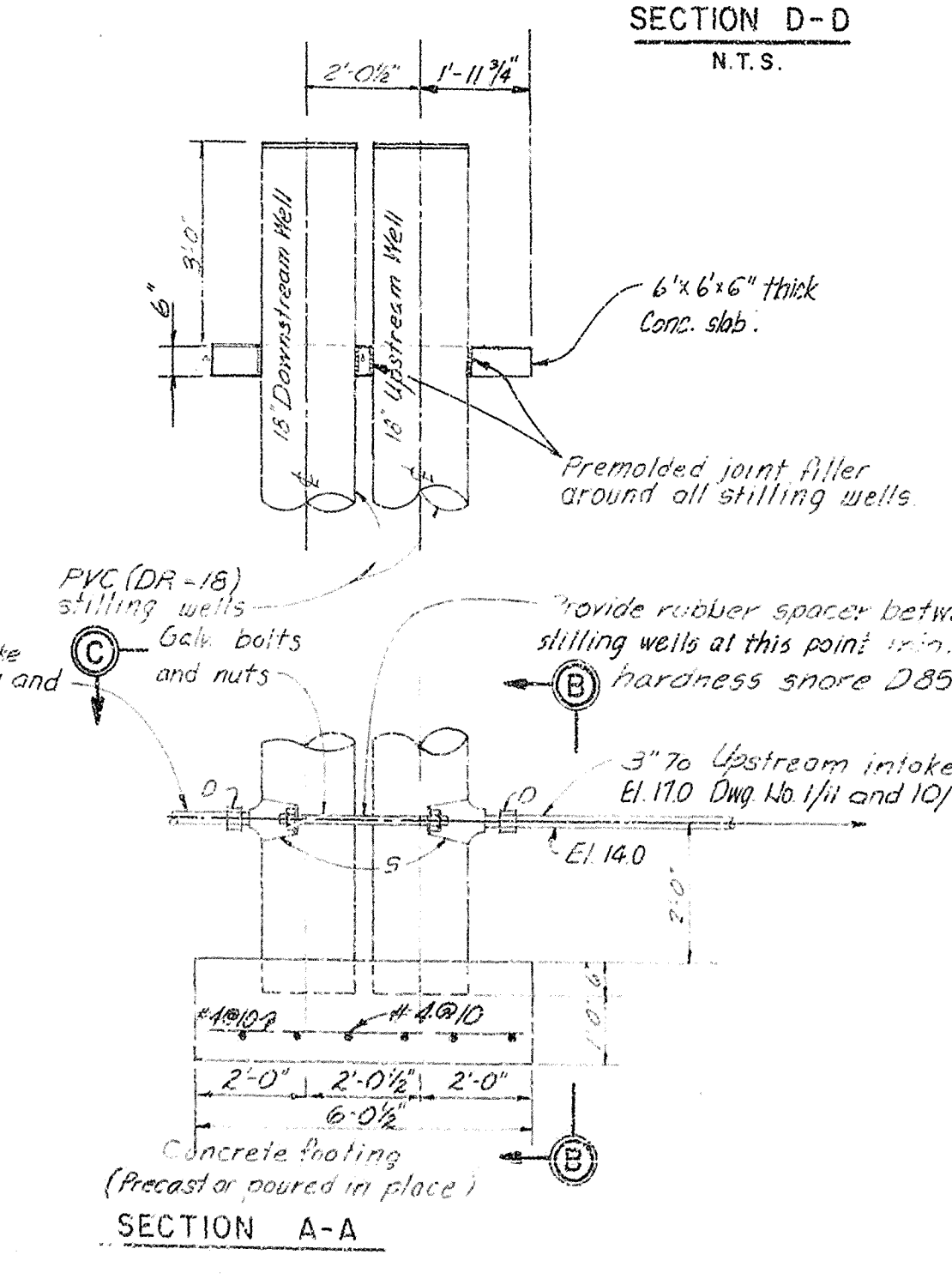

DETAILS OF STILLING WELL
SECTION A-A

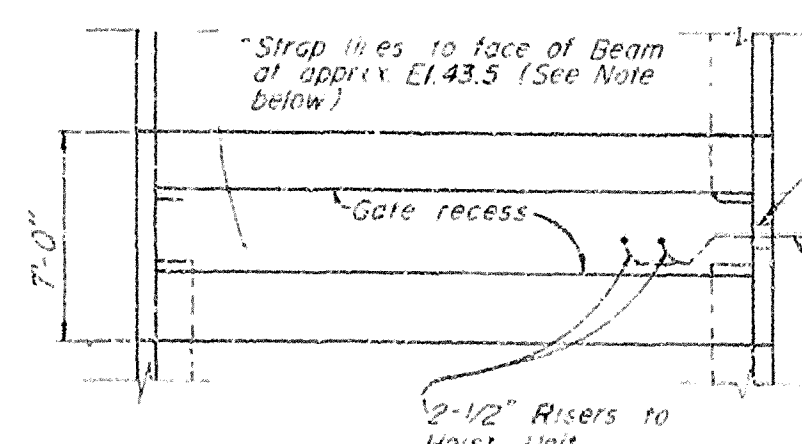

HYDRAULIC PIPING AT SPILLWAY
NOT TO SCALE

NOTE
Hydraulic lines to be supported at 4.0 intervals with CRES straps and fasteners. Straps to have constant down slope from East abutment to West abutment.

SAFETY ON THIS JOB
DEPENDS ON YOU

REVISIONS						
NO.	SYM.	ZONE	DESCRIPTION	DATE	APPROVED	
	</					

COVER DETAIL
NOT TO SCALE

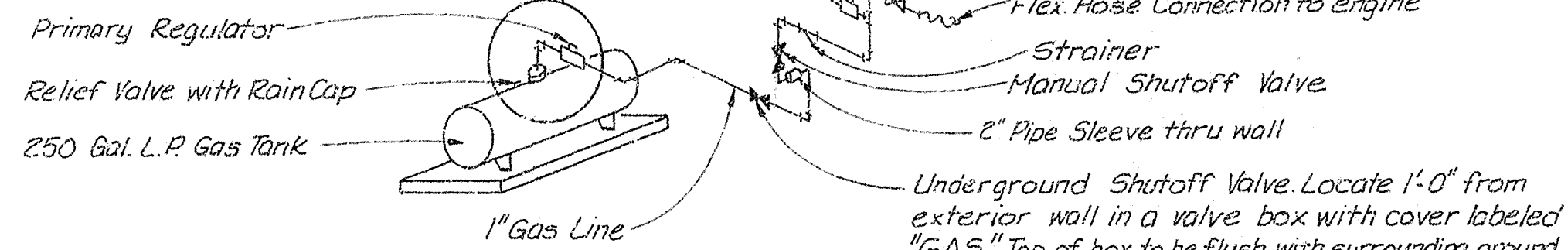

LP GAS PIPING SCHEMATIC
NOT TO SCALE

LIMIT SWITCH NOTES:

1. FOR LOCATION AND ORIENTATION, SEE DWG. NO. 15/1.
2. MOUNTING HOLES FOR LIMIT SWITCHES SHALL BE SLOTTED TO PERMIT 1/2" ADJUSTMENT TOWARD CENTER OF GATE BAY FROM POSITION INDICATED ON CROSSHEAD ASSEMBLY. (DWG. NO. 15/4).

PLAN

See Dwg. No. 11/2 For Pipe Well Approximate Location on Operating Platform.

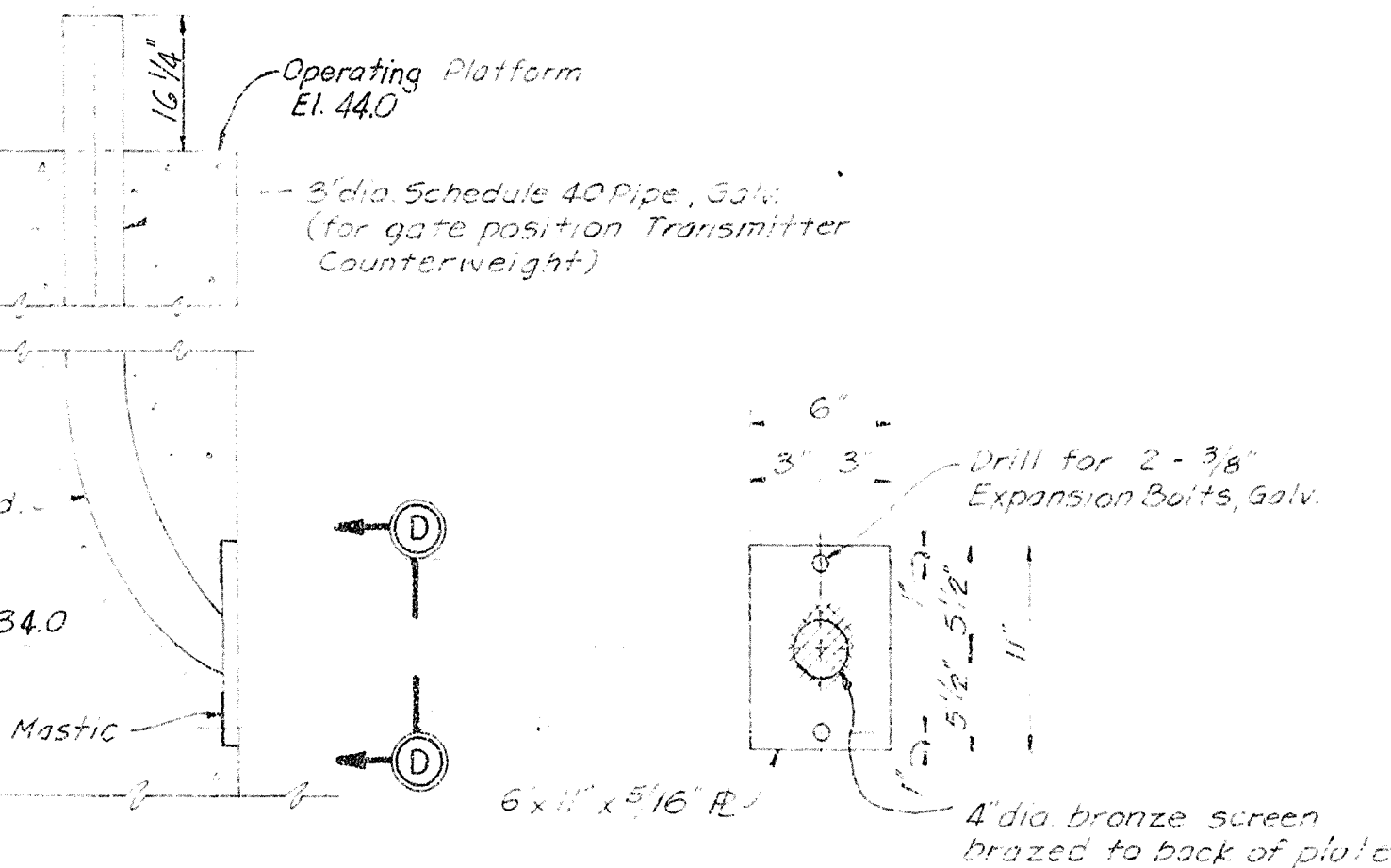
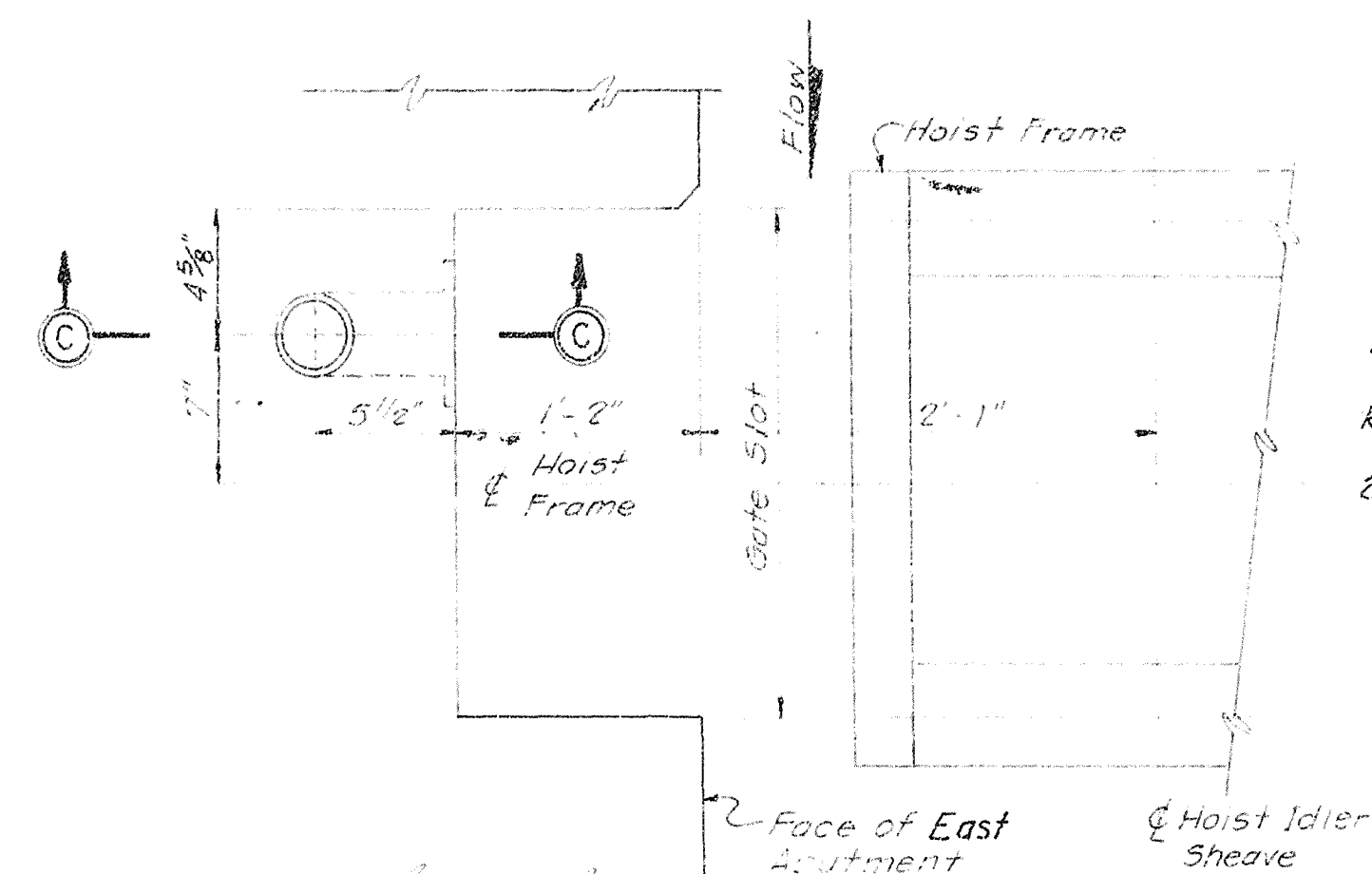

SECTION C-C

SECTION D-D

PIPE WELL FOR COUNTERWEIGHT
NOT TO SCALE

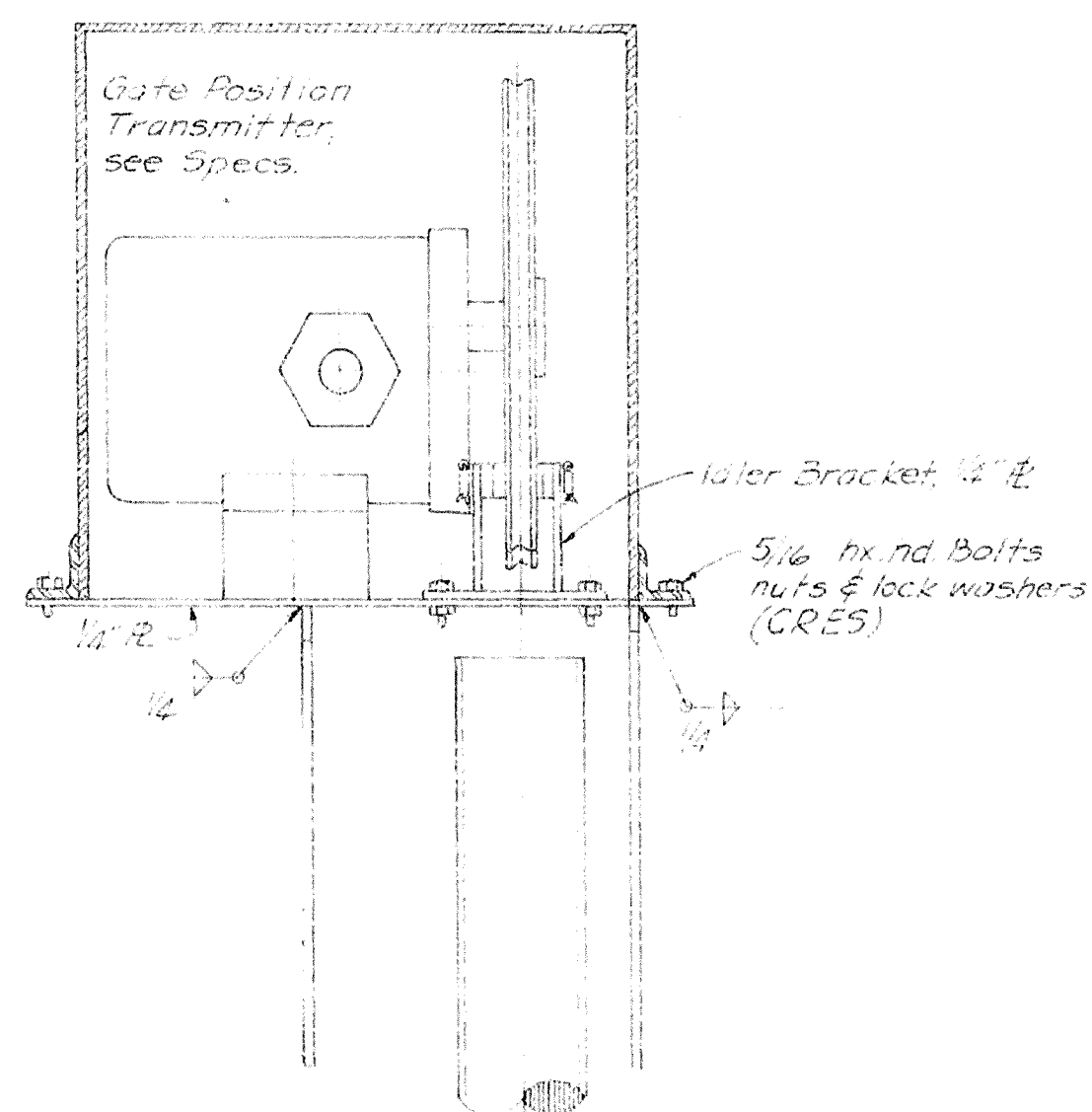

SECTION B-B

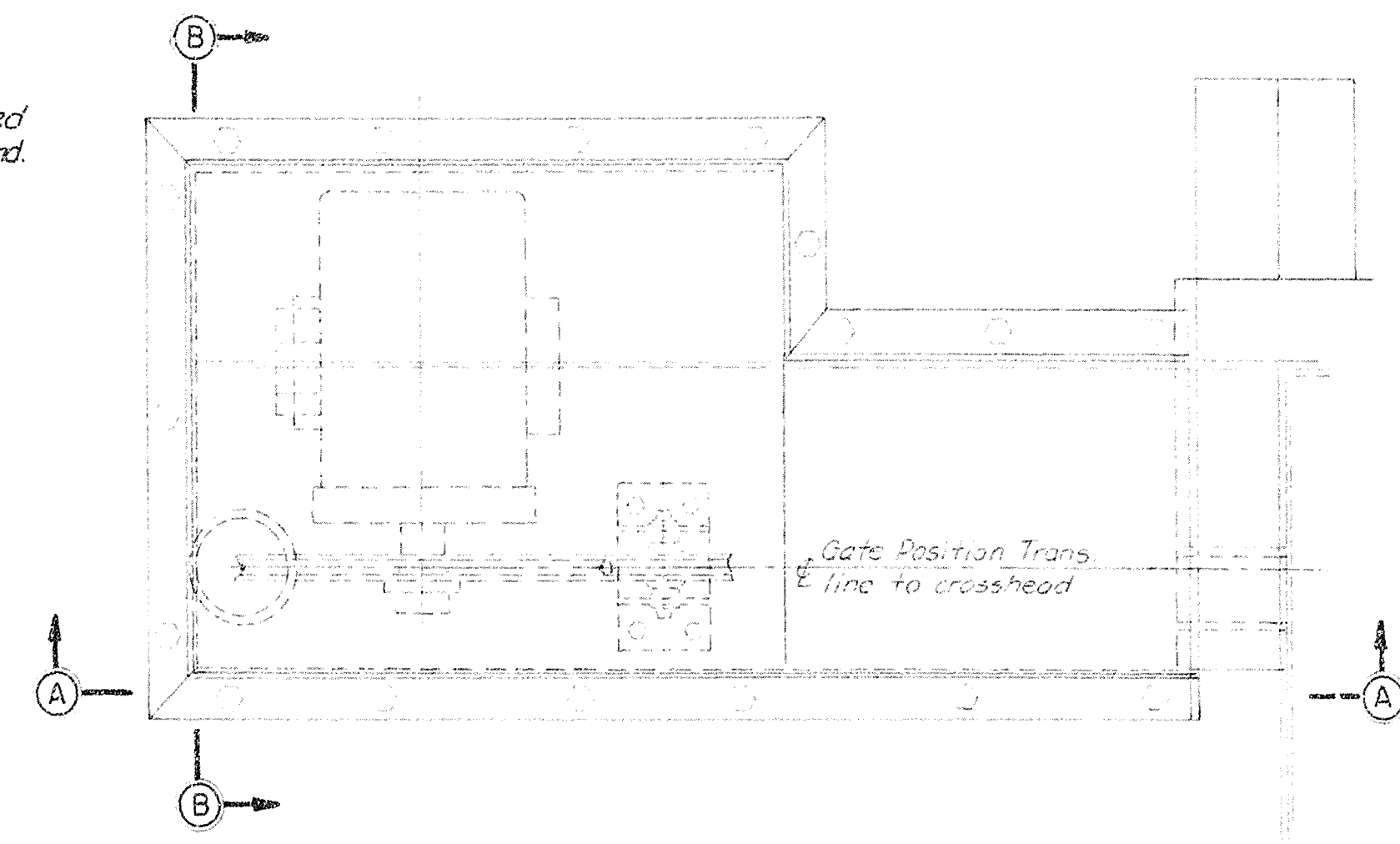

PLAN

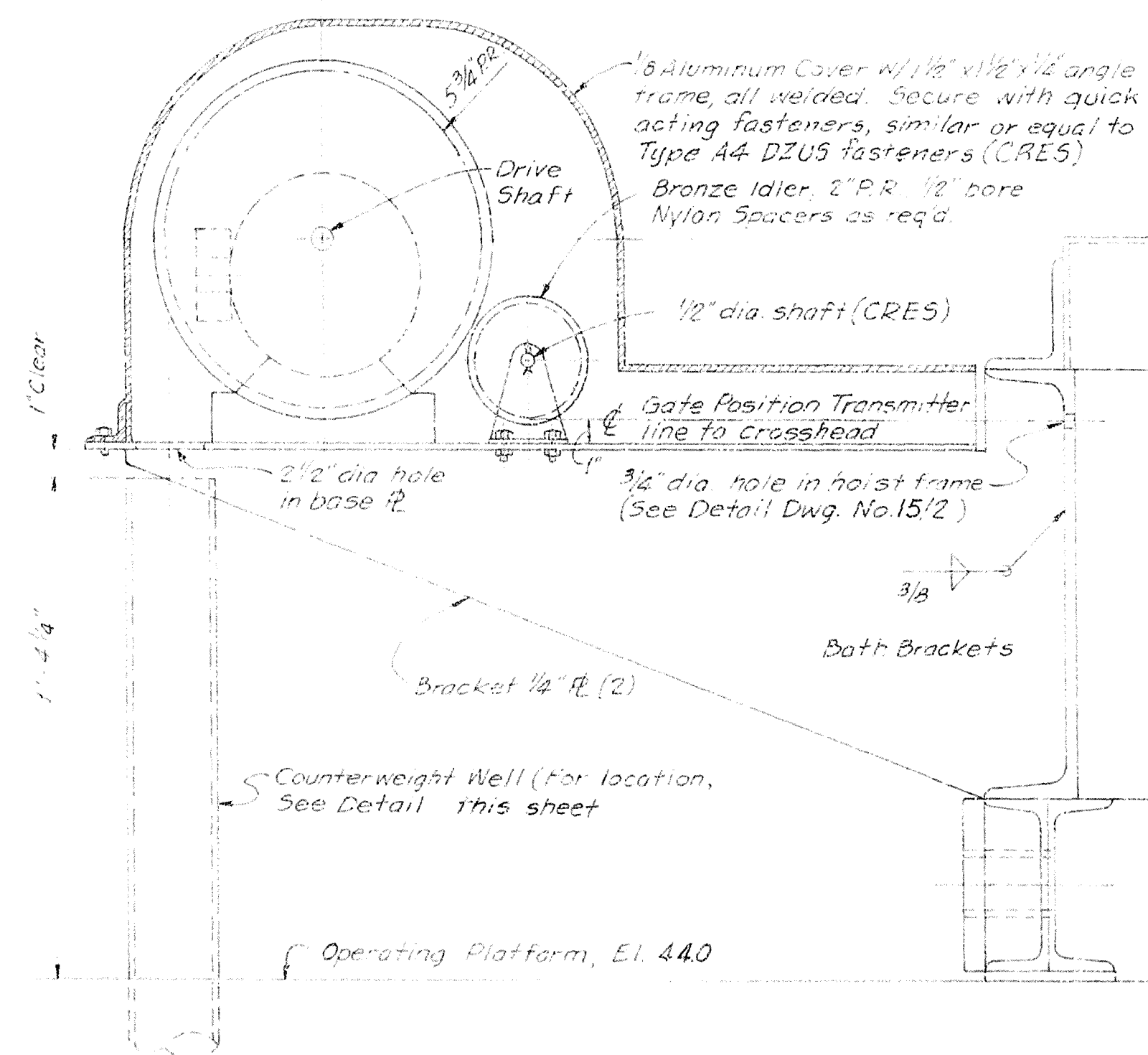

SECTION A-A

NOTES:

1. DETAILS OF TRANSMITTER MOUNTING AND DRIVE TO SUIT EQUIPMENT FURNISHED.

GATE POSITION TRANSMITTER BRACKET ASSEMBLY

SCALE: "B"

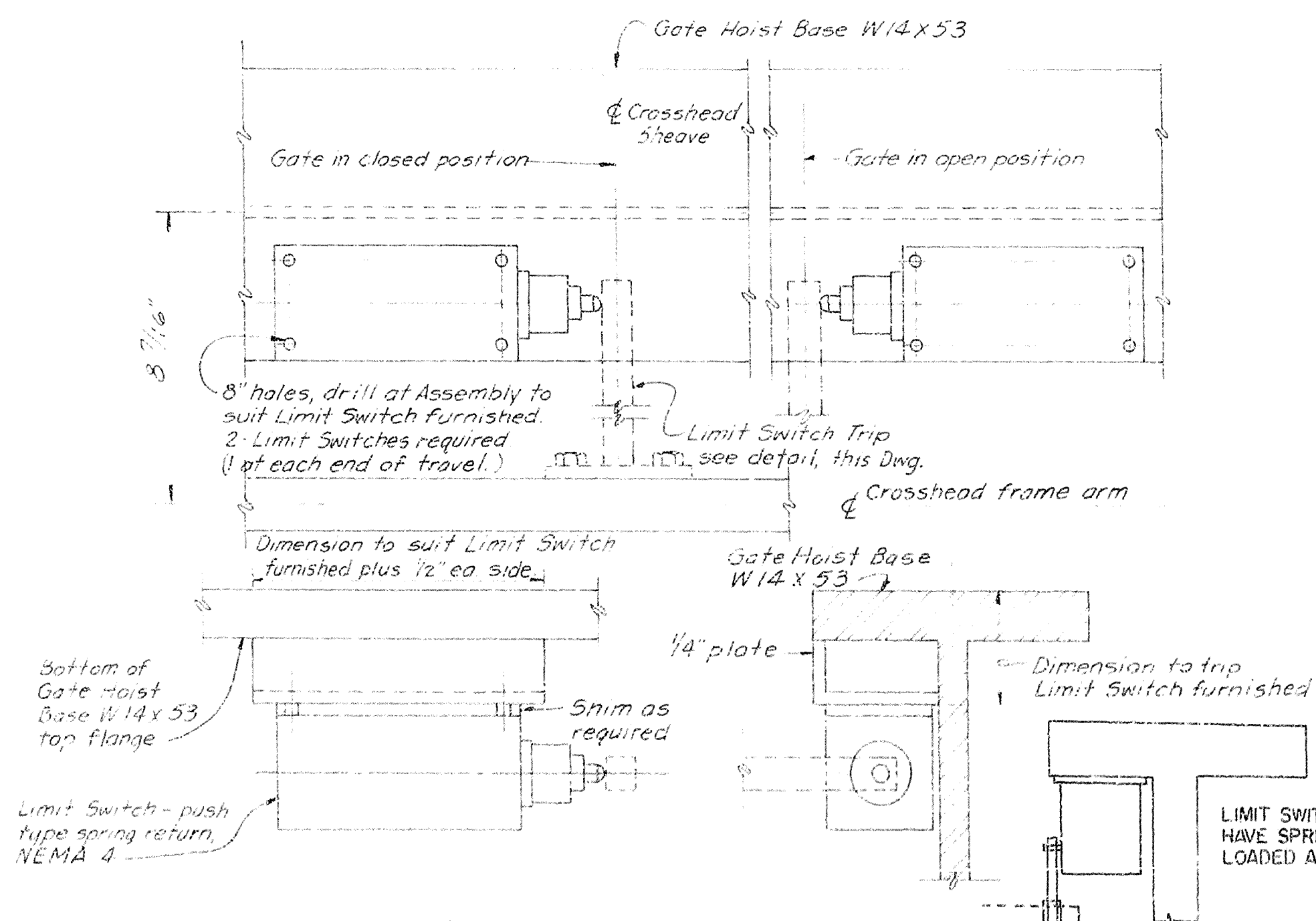

GATE LIMIT SWITCH ARRANGEMENT
NOT TO SCALE

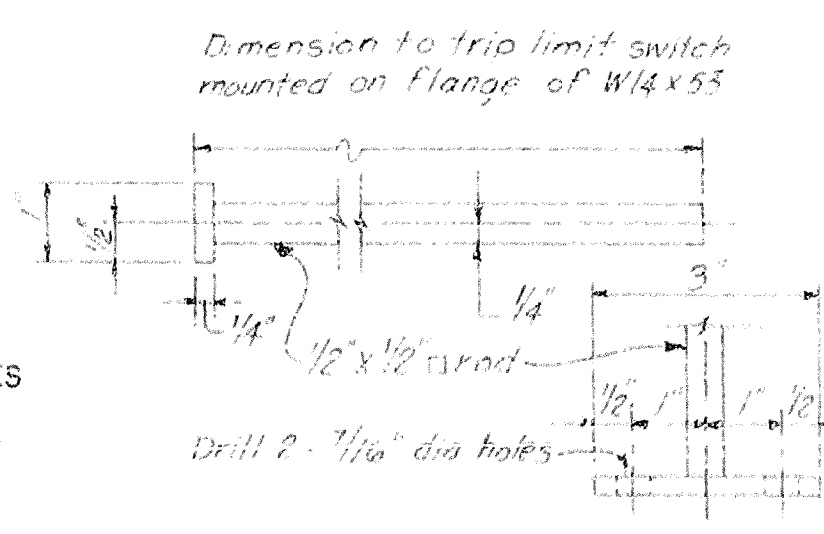

LIMIT SWITCH TRIP

MARK 1" R.O.D. 1/2" x 1/2" SQUARE

SCALE: "A"

RECORD DRAWING NOTE
"Shall be," "Provide," "Install," "Remove," etc., indicates work was accomplished under the contract.

NOTE: NOTE 3 ON DWG. NO. 15/2 ALSO APPLIES TO THIS DWG.

AS-BUILT

DEPARTMENT OF THE ARMY
JACKSONVILLE DISTRICT CORPS OF ENGINEERS
JACKSONVILLE, FLORIDA
CENTRAL AND SOUTHERN FLORIDA PROJECT
UPPER ST. JOHNS RIVER BASIN
STRUCTURE 96C AND STRUCTURE 96D
STRUCTURE 96D
MECHANICAL

GATE LIMIT SWITCHES AND POSITION TRANSMITTER

DATE: 15/6

SCALE: AS SHOWN

DATED: 10/2/1993

JAN 1993

D. O. FILE NO. 490-35,354

490-36,591

NOTES: (COMMERCIAL SERVICE)

SAFETY ON THIS JOB
DEPENDS ON YOU

NO.	SYMBOL	REVISIONS	
		DESCRIPTION	DATE

- 1A. COMMERCIAL POWER WILL BE AVAILABLE TO THE STRUCTURE AFTER L-75 OR LEVEE SOUTH OF S-96 D IS BUILT. THIS MAY TAKE 2 TO 3 YEARS, TILL THEN STRUCTURE WILL OPERATE ON EMERGENCY POWER ONLY. BUT IN THIS CONTRACT ELECTRICAL CONTRACTOR WILL PROVIDE ALL WIRING NECESSARY UP TO THE WEATHER HEAD AND LEAVE WIRING TERMINATED PROPERLY FOR FUTURE COMMERCIAL SERVICE CONNECTION.
- 2A. DUE TO NO COMMERCIAL SERVICE CONNECTION AT THIS TIME THE AUTOMATIC TRANSFER SWITCH WILL CRANK THE GENERATOR AT ALL TIMES. TO AVOID THIS, THE AUTOMATIC TRANSFER SWITCH (ATS) SHALL BE WIRED AND SHALL FUNCTION AS A MANUAL SWITCH AND GENERATOR OPERATION SHALL BE MANUAL ALSO. IN FUTURE WHEN COMMERCIAL POWER CONNECTION IS MADE THEN ATS WILL BE REWIRED TO PROVIDE AUTOMATIC OPERATION OF THE GENERATOR.

LEGEND		
NO.	SYMBOL	ITEM DESCRIPTION
1	⊗	LIGHTING FIXTURE, INCANDESCENT
2	⊙	LIGHTING FIXTURE, FLUORESCENT
3	⊗	AREA LUMINAIRE "TYPE C"
4	Ⓜ	INDICATOR LIGHT, NEON
5	Ⓡ	INDICATING LIGHT: R-RED, G-GREEN
6	Ⓢ	DUPLEX CONVENIENCE OUTLET: W - WEATHERPROOF
7	Ⓢ	DUPLEX RECEPTACLE - GROUND FAULT INTERRUPTING TYPE
8	Ⓢ	SWITCH, TOGGLE, SINGLE POLE
9	Ⓢ	SWITCH, 3 POSITION, H-O-A OR AS NOTED
10	Ⓢ	LIMIT SWITCH, NEMA 4
11	Ⓢ	PB CONTACT NORMALLY OPEN
12	Ⓢ	PB CONTACT NORMALLY CLOSED
13	Ⓢ	MOTOR STARTER
14	Ⓢ	PANELBOARD
15	Ⓢ	CONTACT, CONTROL RELAY, N.O. AND N.C.
16	Ⓢ	GROUND WIRE
17	Ⓢ	MAIN CONTACTOR
18	Ⓢ	COIL, CONTACTOR, CONTROL RELAY, 120V
19	Ⓢ	PULL BOX OR JUNCTION BOX (SEE NOTE 2)
20	Ⓢ	MOTOR
21	Ⓢ	SOLENOID OPERATED VALVE, 120V
22	Ⓢ	SOLENOID VALVE PANELBOARD
23	Ⓢ	GATE POSITION RECORDER, TRANSMITTER
24	Ⓢ	HOMERUN TO PANELBOARD OR AS NOTED
25	Ⓢ	GROUND CONNECTION
26	Ⓢ	CONDUIT EXPOSED
27	Ⓢ	CONDUIT CONCEALED IN CEILING
28	Ⓢ	CONDUIT CONCEALED IN FLOOR, WALLS OR EARTH
29	Ⓢ	CONDUIT, STUB OUT AND CAP
30	Ⓢ	CONDUIT EQUIPMENT DRAIN
31	Ⓢ	SERVICE ENTRANCE WEATHERHEAD AND METER SOCKED
32	Ⓢ	FUSE, DEAD FRONT INSTALLATION
33	Ⓢ	LIGHTING FIXTURE, IODINE QUARTZ (TYPE "E")
34	Ⓢ	PUSH BUTTON STATION, O-C-S WITH 2 INDICATING LTS
35	Ⓢ	GROUND ROD, 3/4" DIA. x 8' LONG
36	Ⓢ	EQUIPMENT GROUND CONNECTION
37	Ⓢ	GROUND WIRE
38	Ⓢ	MAIN GROUND, SHEET PILE WINGWALL (SEE NOTE 3)
39		

NOTES:

- SCHEMATIC WIRING DIAGRAMS, CONDUIT AND CABLE SCHEDULE, AND CONDUIT PLANS SHALL BE WORKED TOGETHER AND SHALL TAKE PREFERENCE IN THAT ORDER IN CASES OF CONFLICT.
- NO SPLICES SHALL BE PERMITTED IN PULL BOXES ON THE SPILLWAY STRUCTURE FOR LIGHTING OR POWER CIRCUITS. SPLICES FOR CONTROL CIRCUITS SHALL BE KEPT TO A MINIMUM BUT, WHERE REQUIRED, SHALL BE OF A WEATHER PROOF TYPE.
- PROJECT MAIN GROUNDS SHALL CONSIST OF SHEET PILE WINGWALLS WITH INDIVIDUAL PILES BONDED TOGETHER AND GROUND RODS INSTALLED NEAR EACH CORNER OF THE CONTROL HOUSE.
- PRIMARY GROUNDING SHALL BE PROVIDED BY NO. 4 AWG WIRE INSTALLATIONS CONSISTING OF AN EMBEDDED LOOP IN THE CONTROL HOUSE, EMBEDDED GRID IN THE WEIR CREST AND EACH PIER ON THE SPILLWAY STRUCTURE, AND INTER-CONNECTIONS BETWEEN THE LOOP, GRID AND PROJECT MAIN GROUNDS. SECONDARY GROUND CONNECTIONS AS INDICATED SHALL CONFORM TO SPECIFICATION REQUIREMENTS AND SHALL BE AWG NO. 2 MINIMUM.

RECORD DRAWING NOTE
"Shall be," "Provide," "install," "Remove," etc. indicates work was accomplished under the contract.

AS-BUILT

DEPARTMENT OF THE ARMY
JACKSONVILLE DISTRICT CORPS OF ENGINEERS
JACKSONVILLE, FLORIDA
CENTRAL AND SOUTHERN FLORIDA PROJECT
UPPER ST. JOHN'S RIVER BASIN
STRUCTURE 96 C AND STRUCTURE 96 D
STRUCTURE 96 D
ELECTRICAL SYSTEMS
CONDUIT PLANS
SCALE: AS SHOWN
DATE: 02/1/1990
16/1

TYPICAL LIGHTING FIXTURE INSTALLATION DETAILS
NOT TO SCALE

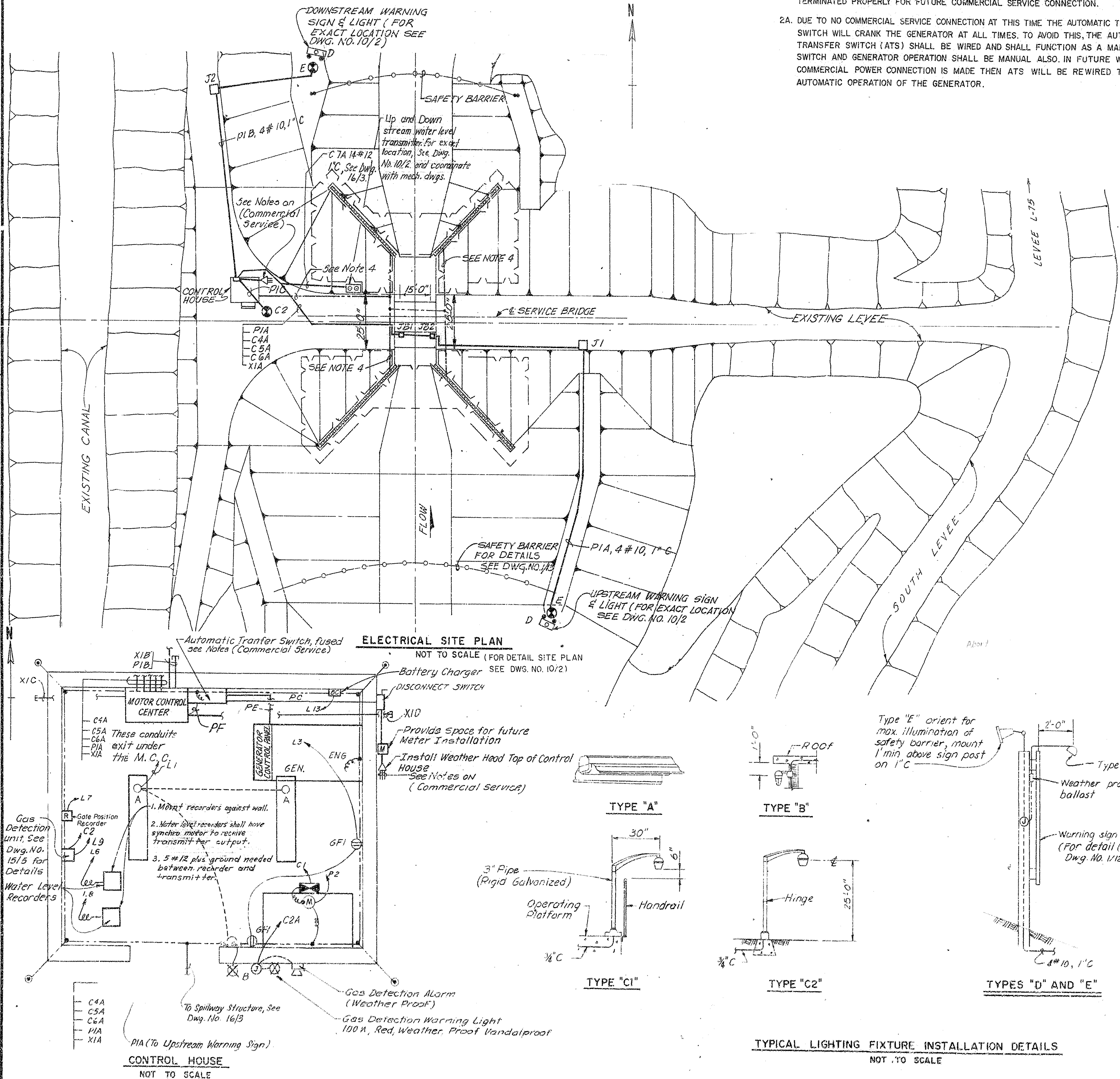

CONTROL CENTER							
EQUIPMENT OR NAMEPLATE DATA	CIRC. BKR. NO. POLES	TRIP AMPS	MOTOR STARTER NEMA SIZE	AUXILIARY CONTACTS	SEL. SW.	PUSH BUTTON	IND. LIGHTS
1A. MAIN BREAKER	2	100					
1B. PANEL BOARD FEEDER	2	50					
2. EXTERIOR LIGHTING FEEDER	2	20					
2A. LIGHTING CONTACTOR "PLK"					H-O-A		RED
3. PANEL BOARD "L"							
4. GATE HYDRAULIC POWER UNIT	2	35			H-O-R		
5A. GATE CONTROL RELAYS					H-O-A		
5B. GATE NO. 1 CONTROL					O-C-S		R&G
5C. FUSE BLOCK, 100 LT. CIRCUITS							
6. GAS DETECTION, ALARM AND HORN CONTROL					2 POS		
6A. GAS DETECTION ALARM AND HORN RELAY							
7. TERMINAL BLOCK COMPARTMENT							

PANEL BOARD "L"											
120/240V 10 3W SN MOUNTED IN CONTROL CENTER						CIRCUIT BREAKER TYPE 100 AMP MAINLUGS ONLY					
CKT. NO.	NO. POLES	BR'K. TRIP	WIRE SIZE	COND. SIZE	CIRCUIT IDENTIFICATION	CKT. NO.	NO. POLES	BR'K. TRIP	WIRE SIZE	COND. SIZE	CIRCUIT IDENTIFICATION
1	1	20	4 #12	3"	CONTROL HOUSE LIGHTING	2	1	20	AS REQ'D		GATE CONTROLS
3	1	20	4 #12	3"	CONTROL HOUSE RECEPTACLES	4	1	20	AS REQ'D		PB STATION INDICATING LIGHTS
5	1	20	2 #12	3/4"	HEATER IN CONTROL CENTER, GAGE	6	1	20			WATER LEVEL RECORDER UPSTREAM
7	1	20	2 #12	3/4"	* GATE POSITION RECORDER/TRANSMITTER	8	1	20			" " " " DOWNSTREAM
9	1	20	2 #12	3/4"	* GATE POSITION RECORDER/TRANSMITTER	10	1	20			SPARE
11	1	20	AS REQ'D	3/4"	GAS DETECTION UNIT	12	1	20	3 #10		RECEPTACLES ON SPILLWAY STRUCTURE
13	1	20	2 #12	3/4"	BATTERY CHARGER	14	1	20			SPARE

LIGHTING FIXTURE SCHEDULE						
MARK	EST. QUANT.	NO.	LAMPS WATTS/VOLTS	MOUNTING HEIGHT	DESCRIPTION	
A	2	2	40	120	CEILING	TYPE 215, SHEET 23 DWG 40-06-04
B	1	1	60	120	WALL MOUNTED 1' BELOW EAVES	TYPE 124, SHEET 15 DWG 40-06-04
C	1	1	100	240		HIGH PRESSURE SODIUM STREET LIGHT UNIT (SEE SPECIFICATIONS)
D	2	1	250	120		SYLVANIA CAT. NO. SFL 135-102 OR EQUAL
E	2	1	100	120		6" WEATHER PROOF FLUORESCENT SIGN FIXTURE, SIMILAR LIGHTING FIXTURE CO. INC. PHILA., PA. CAT. NO. OS172 H.O. WITH 1-72" 800 M.A. LAMP OR EQUAL

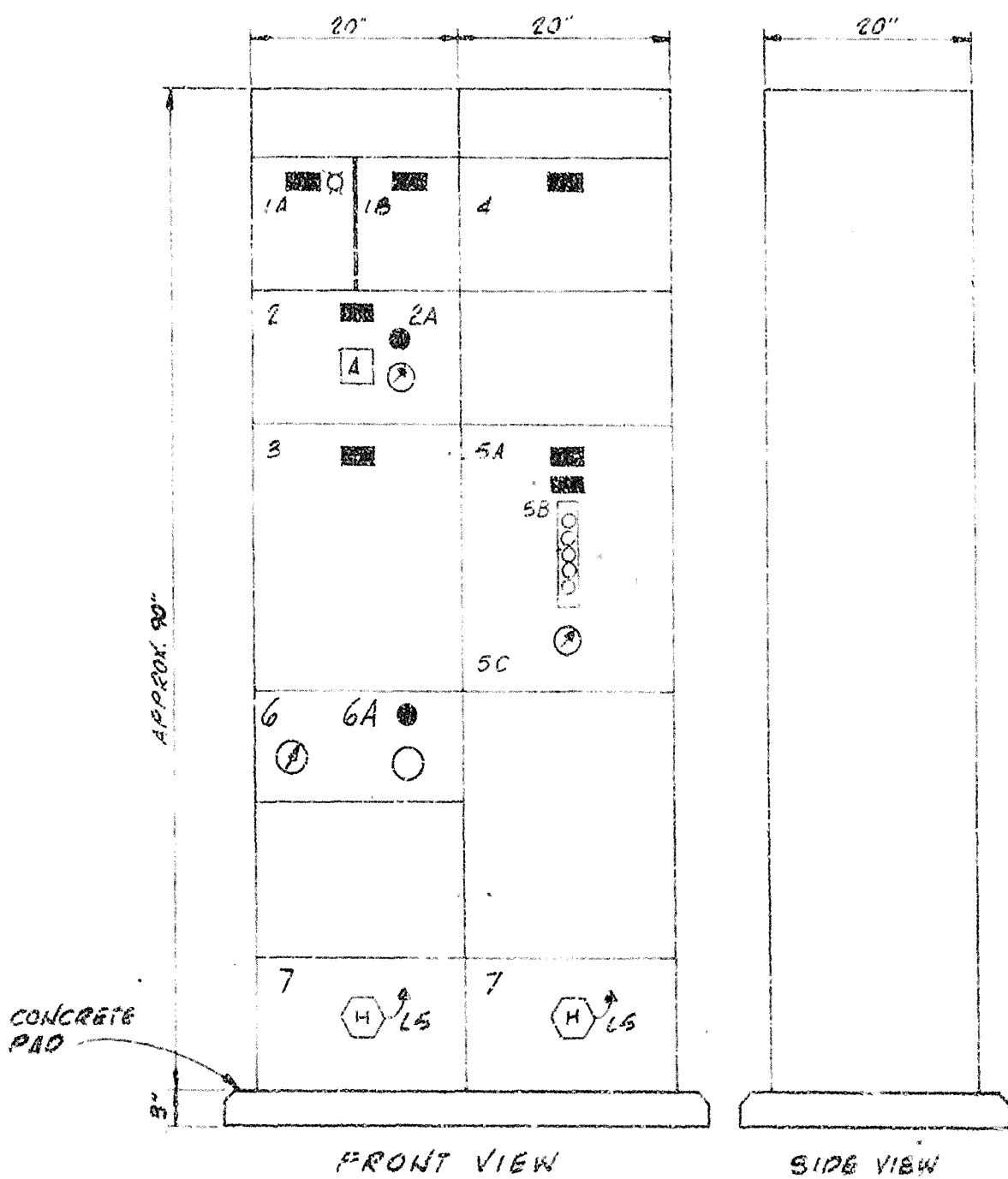

CONTROL CENTER
SCALE: "A"

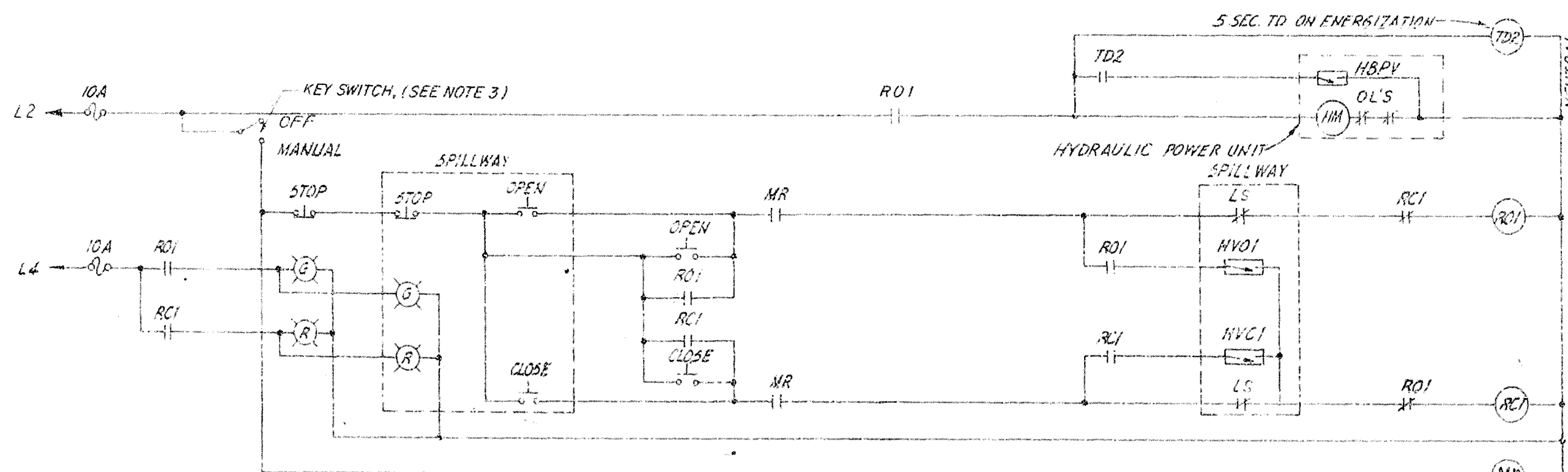

GATE CONTROL SCHEMATIC

- LEGEND**
- TD TIME DELAY
 - HVH HYDRAULIC VALVE OPEN
 - RO RELAY OPEN NO.
 - RC RELAY CLOSE NO.
 - HVH HYDRAULIC VALVE CLOSE
 - HMP HYDRAULIC MOTOR STARTER
 - HBPV HYDRAULIC BYPASS VALVE
 - MR MANUAL RELAY
 - G GREEN IND. LIGHT
 - R RED IND. LIGHT

RECORD DRAWING NOTE
"Shall be," "Provide," "Install," "Remove," etc., indicates work was accomplished under the contract.

AS BUILT

DEPARTMENT OF THE ARMY
JACKSONVILLE DISTRICT, COMPS OF ENGINEERS
JACKSONVILLE, FLORIDA
CENTRAL AND SOUTHERN FLORIDA PROJECT
UPPER ST. JOHNS RIVER BASIN
STRUCTURE 96C AND STRUCTURE 96D
STRUCTURE 96D
ELECTRICAL SYSTEMS
WIRING DIAGRAMS
SCALE: AS SHOWN
DATE: 06-10-80
JAN 1984
16/2

D. O. FILE NO. 490-35,354

5

4

3

2

1

SAFETY ON THIS JOB
DEPENDS ON YOU

REVISIONS				DATE	APPROVED
NO.	SYM.	ZONE	DESCRIPTION		

CONDUIT AND CABLE SCHEDULE						
MARK	WIRE DATE	CONDUIT	CIRCUIT	FROM	TO	REMARKS
PC	3 # 2	1 # 2	1"	COMMERCIAL SERVICE	SERVICE ENTRANCE	AUTO TRANSFER SWITCH
PE	3 # 2	1 # 2	1"	EMERGENCY SERVICE	ENG. GEN. PANEL	AUTO TRANSFER SWITCH
PF	3 # 2	1 # 2	1"	FEEDER, CONTROL CENTER	AUTO TRANSFER SWITCH	CONTROL CENTER
P1A	3 # 10	1 # 10	1"	EXTERIOR LTG. UPSTREAM	CONTROL CENTER	LIGHTING FIXTURE "D" & "E" THRU JB1 AND JB
P1B	3 # 10	1 # 10	1"	EXTERIOR LTG. DOWNSTREAM	CONTROL CENTER	LIGHTING FIXTURE "D" & "E" DOWN STREAM
P1C	2 # 10	1 # 10	1"	EXTERIOR LIGHT	CONTROL CENTER	LIGHTING FIXTURE C2
P1D	4 # 12	1 # 12	1"	CONTROL	CONTROL CENTER	PHOTO ELECTRIC SWITCH CONTAINS LI
P2	2 # 8	1 # 8	1"	HYDRAULIC POWER UNIT	CONTROL CENTER	HPU
C1	3 # 12	1 # 12	1"	GATE CONTROL	CONTROL CENTER	SOLENOID VALVES ON HYDRAULIC POWER UNIT
C2	2 # 12	1 # 12	1"	GAS DETECTION REMOTE ALARM CKT.	GAS DETECTION UNIT	CONTROL CENTER RELAY POINT OF GAS DETECTION UNIT
C2A	3 # 12	1 # 12	1"	GAS DETECTION REMOTE LIGHT & ALARM	CONTROL CENTER	ALARM AND HORN POWER AND CONTROL CIRCUIT
C4A	13 # 12	6 # 12	2"	LIMIT SWITCHES & P.B. STATIONS	CONTROL CENTER	JB 1
C4B	6 # 12	1 # 12	1"	LIMIT SWITCHES GATE 1	JB 1	GATE NO. 1 LIMIT SWITCHES
C4C	7 # 12	1 # 12	1"	PUSH BUTTON STA. GATE 1	JB 1	GATE NO. 1 P.B. STATION
C5A	5 # 10	1 # 10	1"	SPILLWAY LIGHTING	CONTROL CENTER	JB 1
C5B	2 # 12	1 # 12	1"	SPILLWAY LIGHTING	JB 1	TO LIGHTING FIXTURE
C5C	5 # 10	1 # 10	1"	SPILLWAY LIGHTING	JB 1	JB 2
C5D	2 # 12	1 # 12	1"	SPILLWAY LIGHTING	JB 1	LIGHTING FIXTURE
C6A	7 # 12	1 # 12	1"	TRANSMITTER GATE 1	CONTROL CENTER	JB 1
C6B	10 # 12	2 # 12	1"	TRANSMITTER GATE 1	JB 1	TO GATE TRANSMITTER
C7A	12 # 12	2 # 12	1"	UP & DOWN STREAM TRANSMITTERS	CONTROL HOUSE RECORDERS	TRANSMITTER THRU JUNCTION BOX
X-1A			1"	SPARE	CONTROL HOUSE	STUB OUT AND CAP-JB 2
X-1B			1"	SPARE	CONTROL HOUSE	STUB OUT AND CAP
X-1C			1"	SPARE	CONTROL HOUSE	STUB OUT AND CAP
X-1D			1"	SPARE	CONTROL HOUSE	STUB OUT AND CAP

* ALL WIRING UP TO WEATHERHEAD
DONE IN THIS CONTRACT. SEE NOTES
ON COMMERCIAL POWER DWG. NO. 16/1.

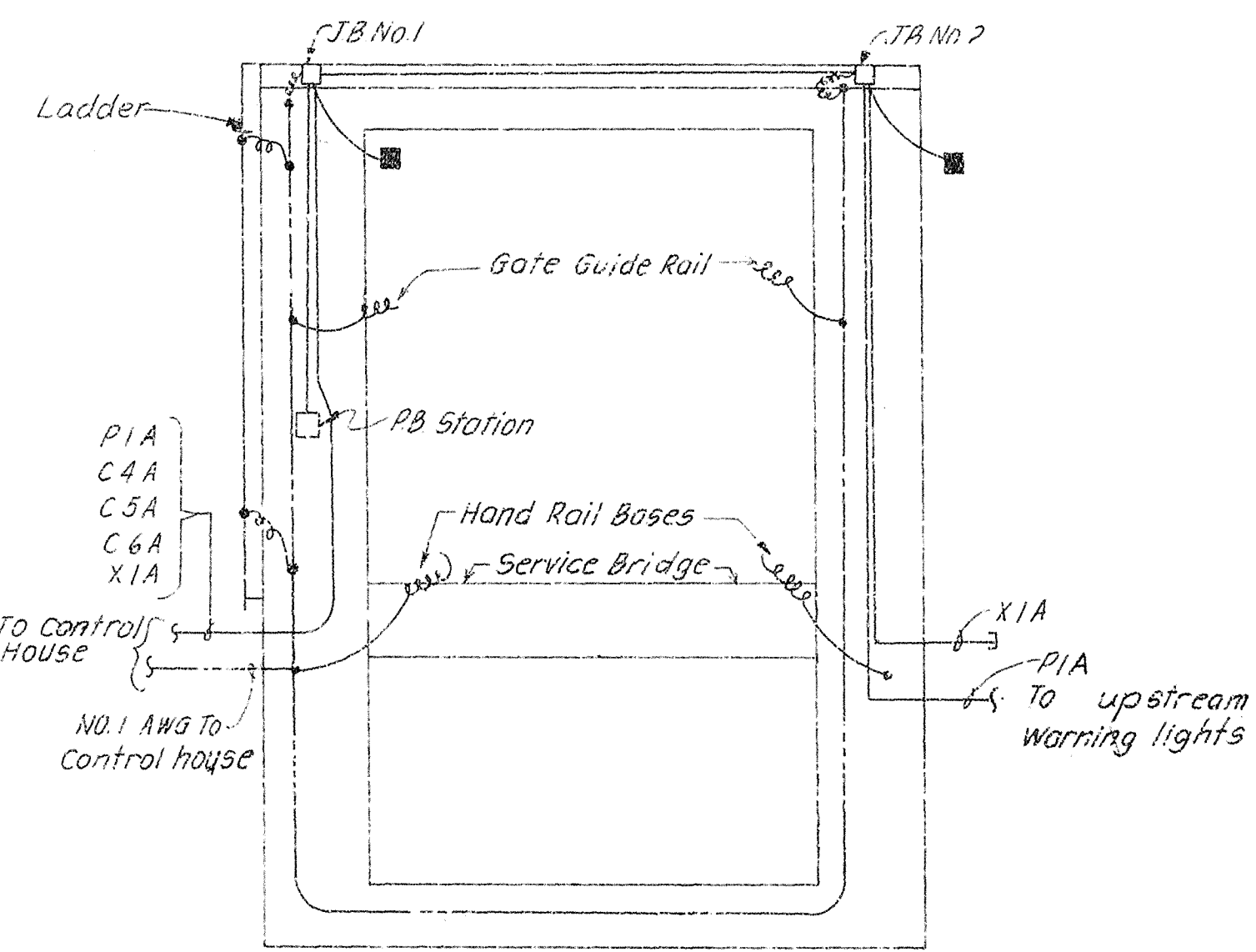
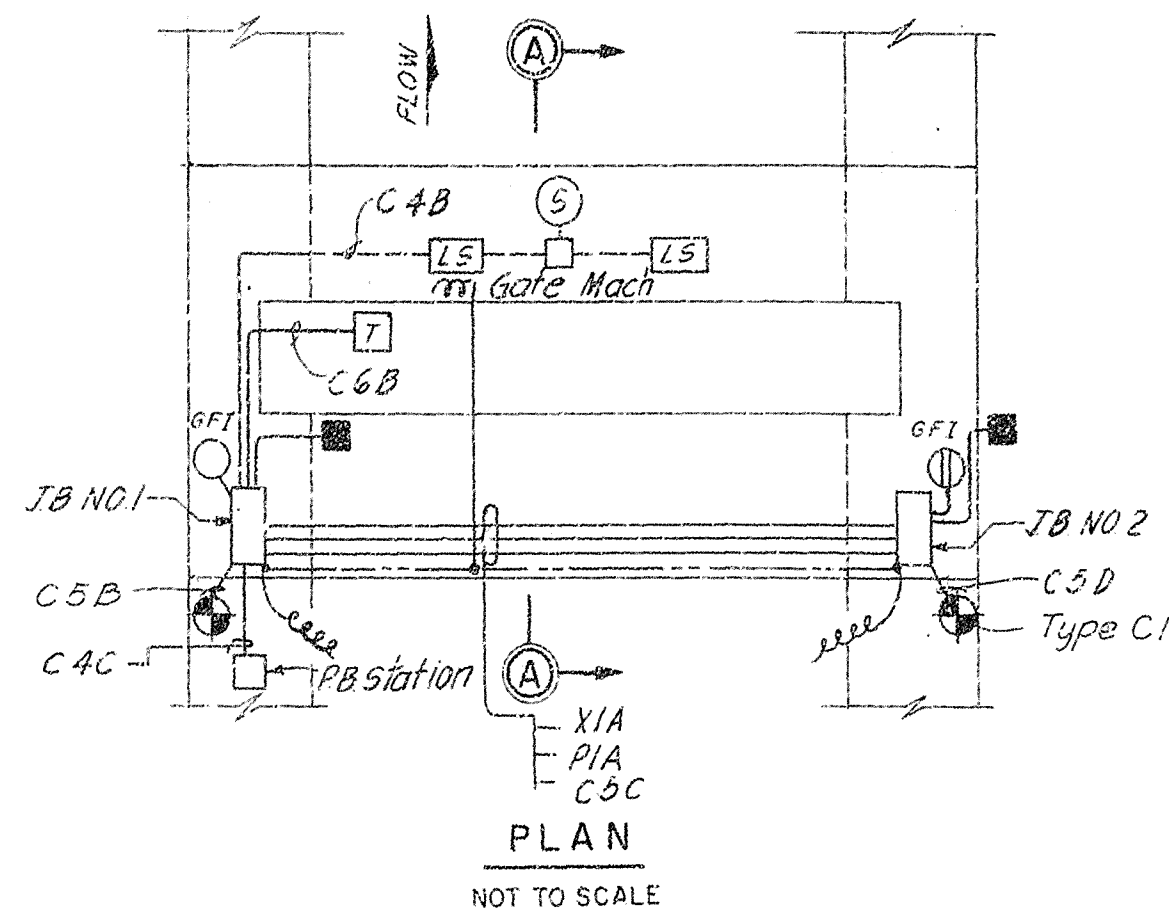

ELEVATION
CONDUIT AND GROUNDING- SPILLWAY STRUCTURE
NOT TO SCALE

- NOTES:
- SEE DWG. NO. 11/1 FOR EXACT LOCATION OF PUSH BUTTON RECESS IN WEST ABUTMENT.
 - ALL MACHINERY, FENCES, FUEL TANKS, LADDER, ELECTRICAL EQUIPMENT AND OTHER METALLIC ITEMS SHALL BE BONDED AND GROUNDED PER SPECIFICATIONS AND NATIONAL ELECTRICAL CODE.

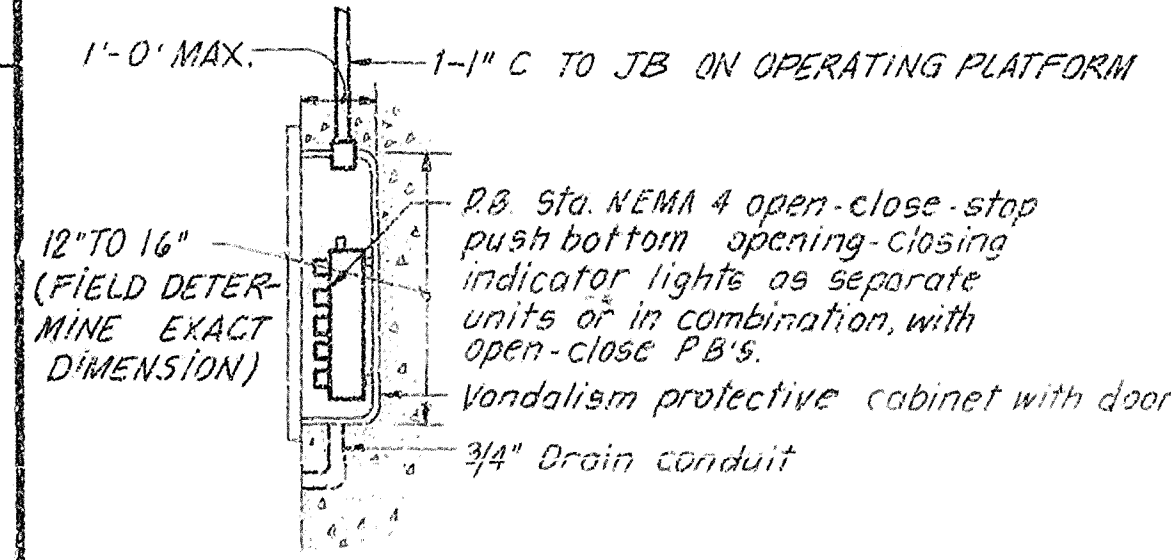
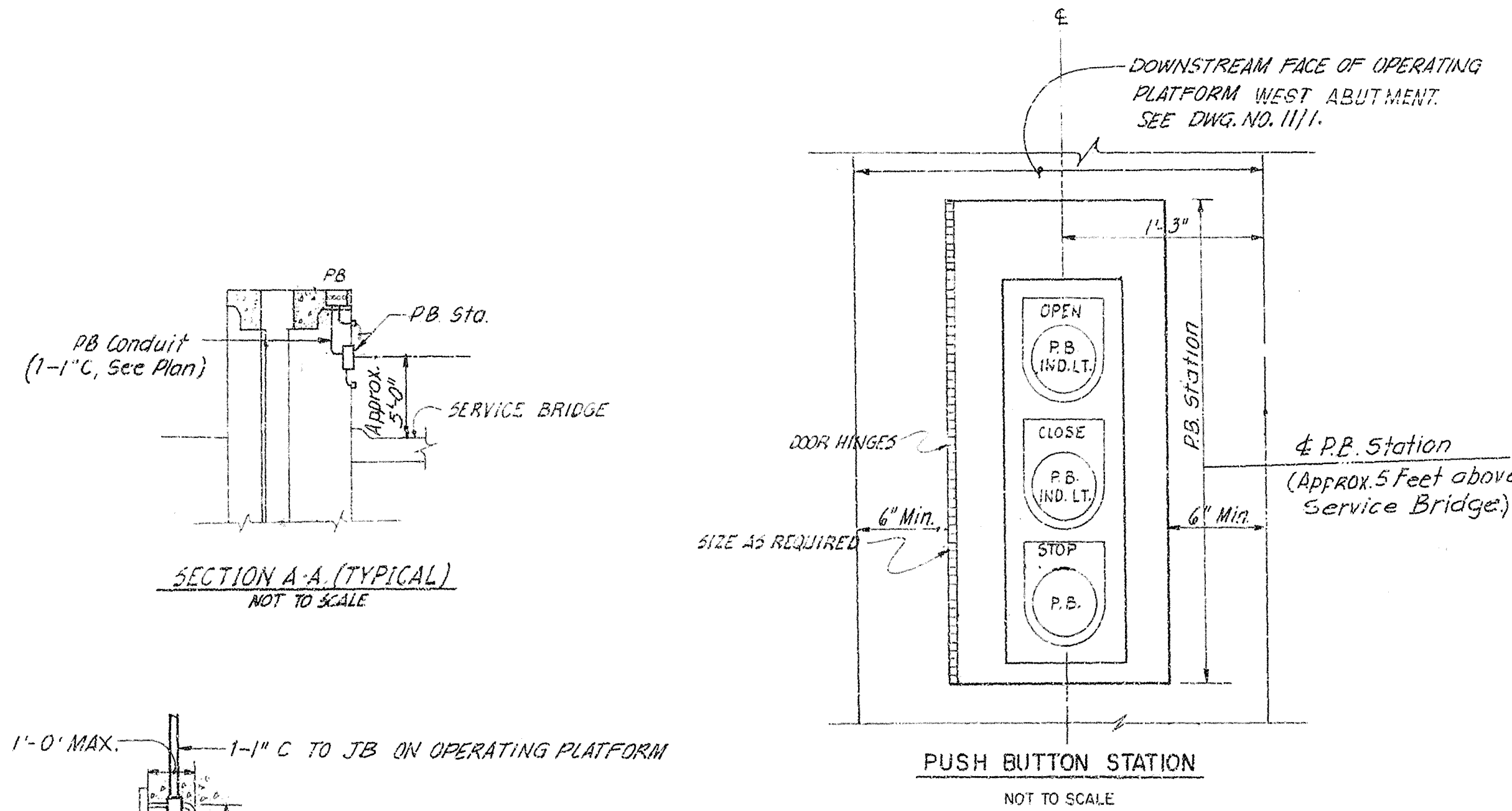

TYPICAL P.B. STATION INSTALLATION
NOT TO SCALE
(See Note on this Sheet)

RECORD DRAWING NOTE
"Shall be," "Provide," "Install,"
"Remove," etc., indicates
work was accomplished under
the contract.

AS-BUILT

DEPARTMENT OF THE ARMY JACKSONVILLE DISTRICT, CORPS OF ENGINEERS JACKSONVILLE, FLORIDA	
CENTRAL AND SOUTHERN FLORIDA PROJECT UPPER ST. JOHNS RIVER BASIN	
STRUCTURE 96C AND STRUCTURE 96D	
ELECTRICAL SYSTEMS DETAILS	
SCALE: AS SHOWN	DATED: 04-1-80
16/3	JAN 1984

D. O. FILE NO. 490-36,354

490-36,391

SAFETY ON THIS JOB
DEPENDS ON YOU

REVISIONS			DATE	APPROVED
NO.	SYM	ZONE		

GATED CANAL SPILLWAY 1
FELLSMERE DIV. (O.S.R. INC.)
BY: CUCH MFG CO.
7 AUGUST 1972
FELLSMERE, FLA.
GRANT, FLA.
SCALE: "A"

N=8394
SMT 3 OF 5
11 JUL 21 1972

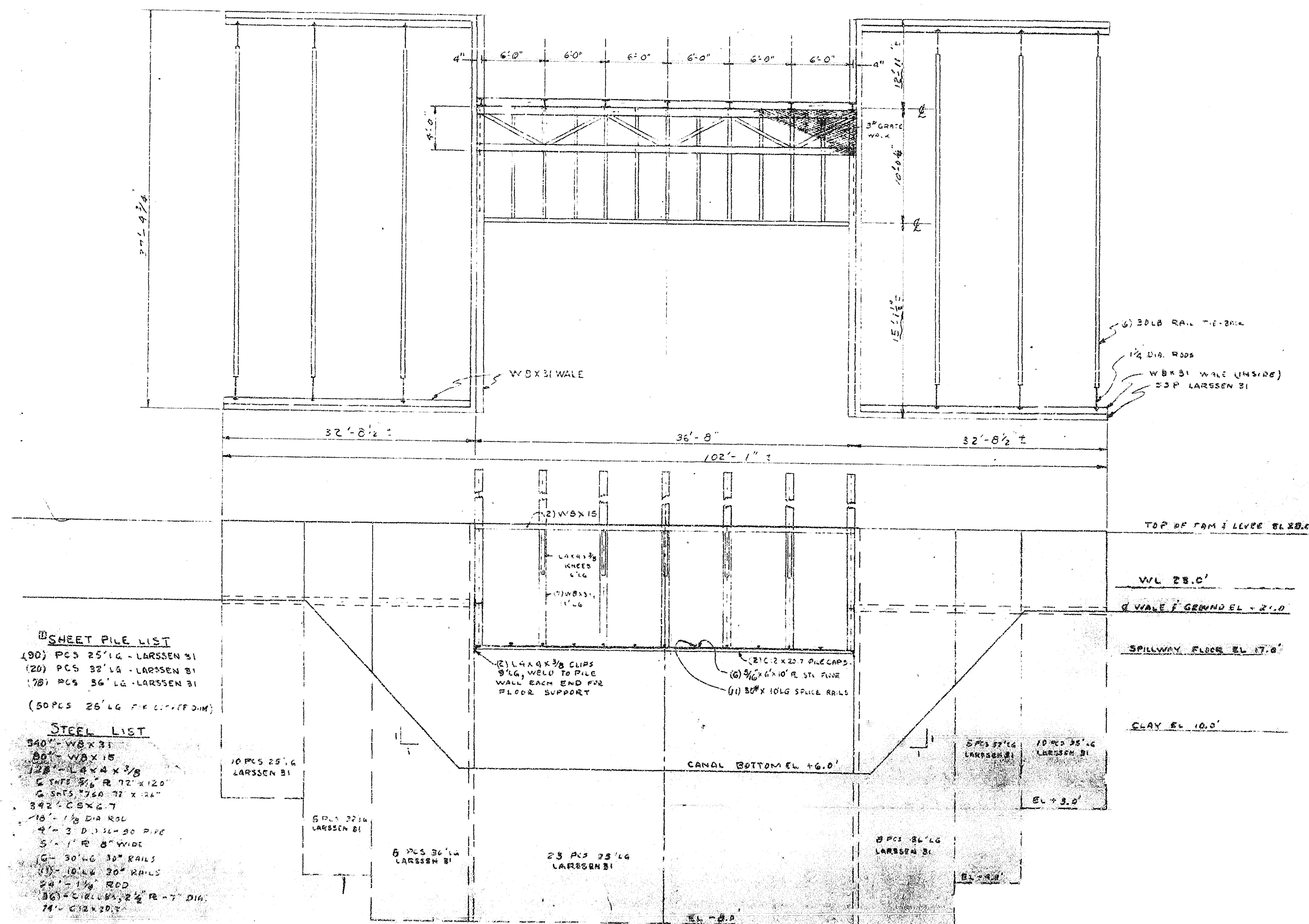

SHEET PILE LIST
(90) PCS 25' LG - LARSEN B1
(20) PCS 32' LG - LARSEN B1
(70) PCS 36' LG - LARSEN B1
(50 PCS 25' LG FOR C.T. (FOOTING))

STEEL LIST
340' W8X31
80' W8X15
128' LAY X 3/8
6 SHF 3/4" R 72 X 120
6 SHF 3/4" R 72 X 120
342' C8X6.7
10' 1/2" DIA ROD
4' 3" D. 3/4" - 30 PIPE
5' 1" R 8" WIDE
6' 30' LG 30" RAILS
11' 10' LG 30" RAILS
24' 1" DIA ROD
80' CIRCULAR 2 1/2" R - 7" DIA
74' CIRCULAR 2 1/2" R - 7" DIA

AS-BUILT

DEPARTMENT OF THE ARMY
JACKSONVILLE DISTRICT CORPS OF ENGINEERS
JACKSONVILLE, FLORIDA
CENTRAL AND SOUTHERN FLORIDA PROJECT
UPPER ST JOHNS RIVER PROJECT
STRUCTURE 96C AND STRUCTURE 96D
EXISTING STRUCTURE 1 DRAWINGS
PLAN AND ELEVATION
DATE: 17/1
SCALE: AS SHOWN
D.O. FILE NO. 490-36,591

RECORD DRAWING NOTE
"Shall be," "Provide," "Install,"
"Remove," etc., indicates
work was accomplished under
the contract.



5

4

3

2

1

SAFETY ON THIS JOB
DEPENDS ON YOU

NO.		SYN	ZONE	REVISIONS		DATE	APPROVED
				DESCRIPTION			

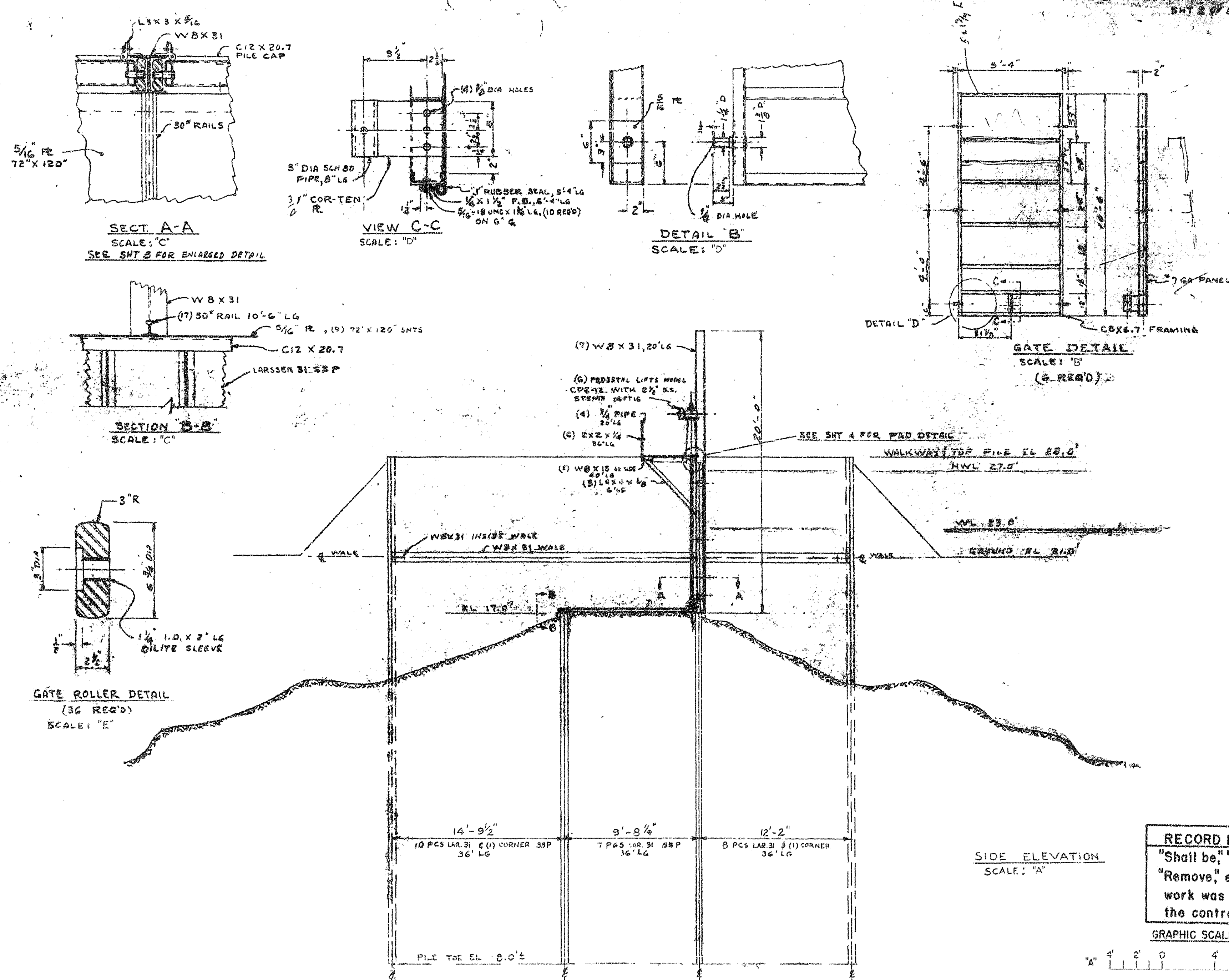

RECORD DRAWING NOTE
"Shall be," "Provide," "Install,"
"Remove," etc., indicates
work was accomplished under
the contract.

GRAPHIC SCALES

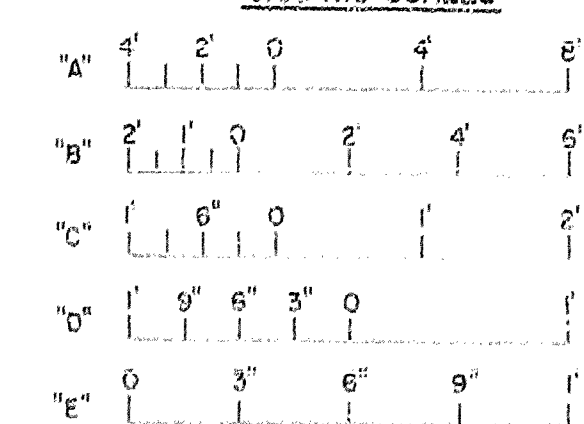

AS-BUILT

DEPARTMENT OF THE ARMY
JACKSONVILLE DISTRICT CORPS OF ENGINEERS
JACKSONVILLE, FLORIDA
CENTRAL AND SOUTHERN FLORIDA PROJECT
UPPER ST. JOHNS RIVER PROJECT
STRUCTURE 96C AND STRUCTURE 96D
EXISTING STRUCTURE 1 DRAWINGS
SECTIONS AND DETAILS

SCALE: AS SHOWN	DATE: OCT-1980	DATE: 17/2
SCALE: AS SHOWN	DATE: OCT-1980	DATE: 17/2

D. O. FILE NO. 490-36,591

SAFETY ON THIS JOB
DEPENDS ON YOU

REVISIONS				
NO.	SYM	ZONE	DESCRIPTION	DATE

SHEET PILE LAYOUT
SCALE: "A"

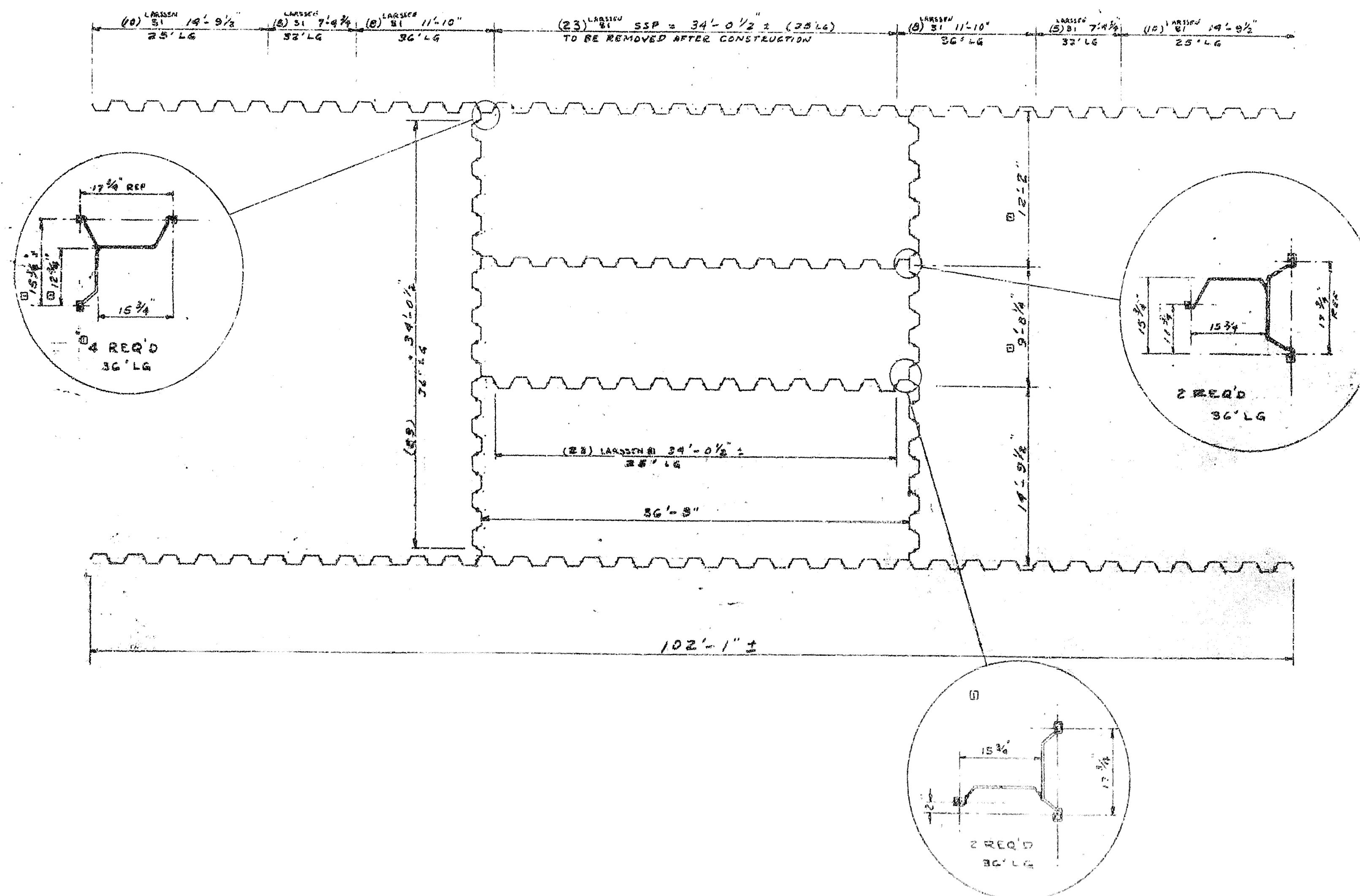

1. C
DIT 3065
REV 8.11.12

GRAPHIC SCALE
"A" 1" = 10'
0 4 8 12
RECORD DRAWING NOTE
"Shall be," "Provide," "Install,"
"Remove," etc., indicates
work was accomplished under
the contract.

AS-BUILT

DEPARTMENT OF THE ARMY JACKSONVILLE DISTRICT, CORPS OF ENGINEERS JACKSONVILLE, FLORIDA			
CENTRAL AND SOUTHERN FLORIDA PROJECT UPPER ST. JOHNS RIVER PROJECT			
STRUCTURE 96C AND STRUCTURE 96D			
EXISTING STRUCTURE 1 DRAWINGS			
SHEET PILE LAYOUT			
DATE	17/3	REV	17/3
SCALE: AS SHOWN	DATED: 307-1998	DATE	JAN 1994

D. O. FILE NO. 490-36,591

490-36,591

FOR OFFICIAL USE ONLY

№ 83 94
547 5 4 2 6

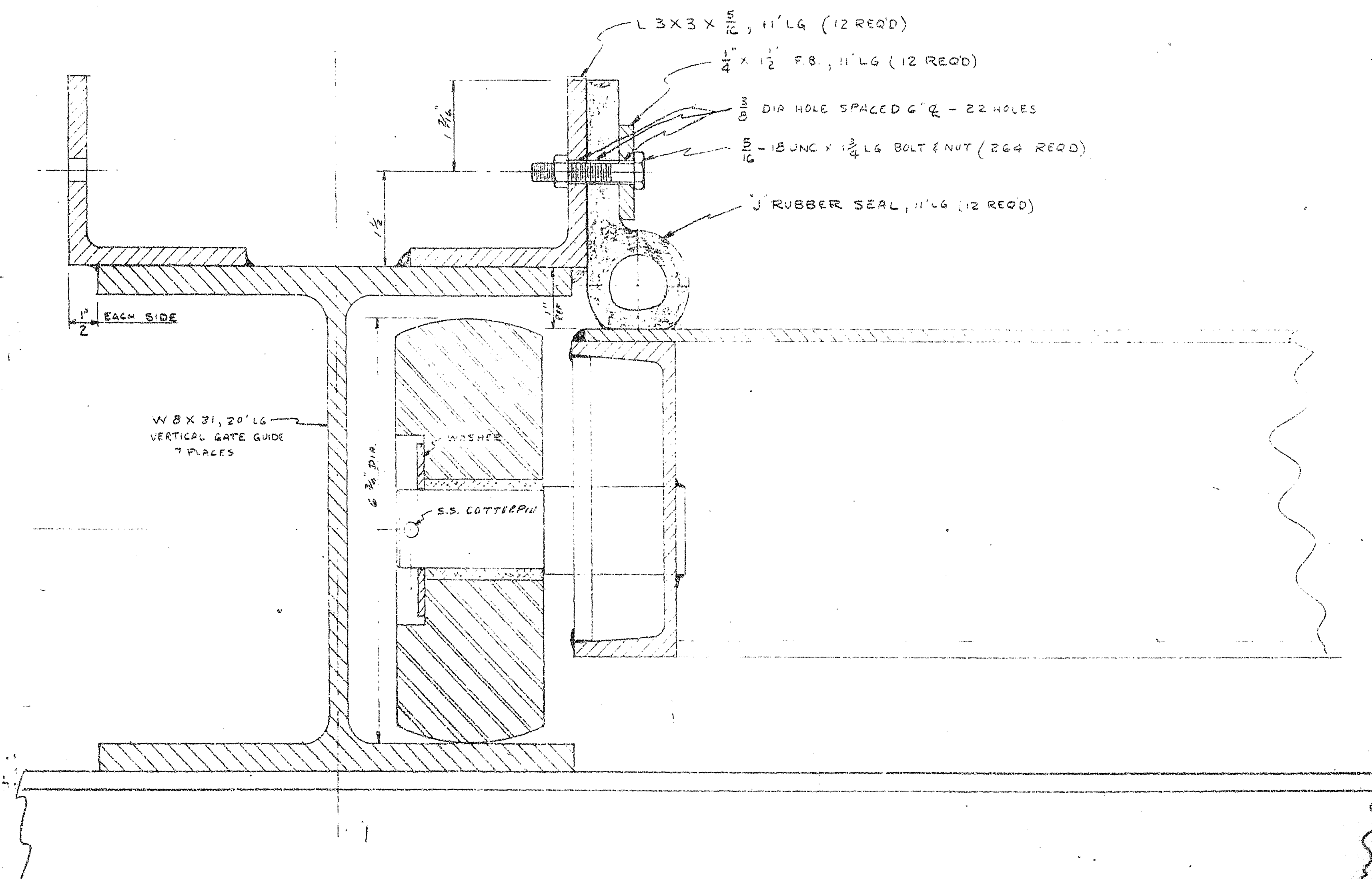
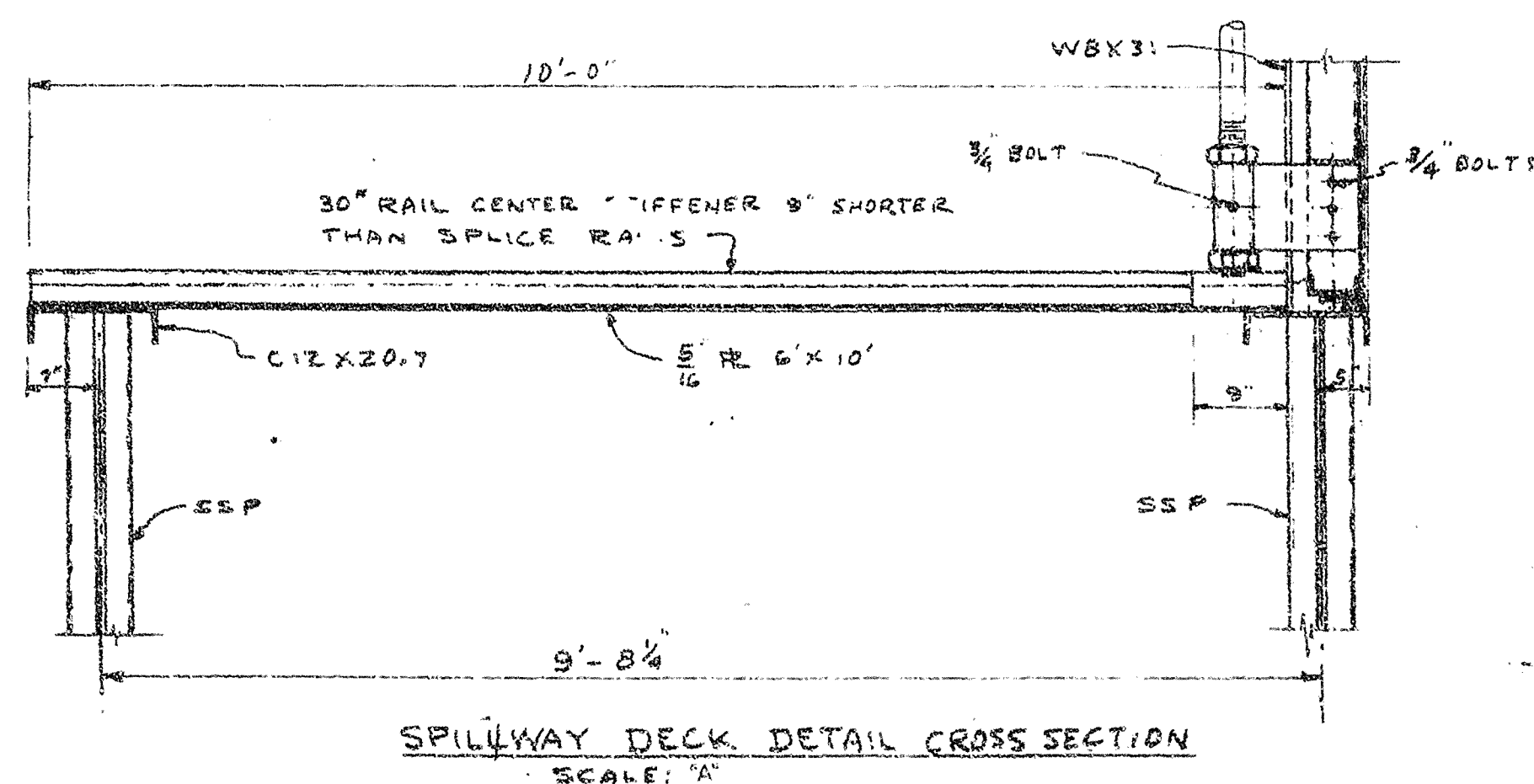
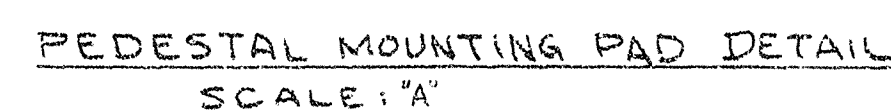

107 116	622 508 70	17/4
RAID	F	
DEALS AS SHOWN	DATED: 207-1001	

S-1 LIFT GATE MODIFICATIONS

NOTE:
5M" TOP OF SHEET PILE AT
BASE OF EAST LIFT
GATE GUIDE ELEV. 27.89

LIFT GATE GUIDES

SEE GATE DETAILS

ELEV. 23.0

TOP OF DAM & LEVER ELEV. 28.0 (DESIGN)

WATER LEVEL @ ELEV. 23.0

SPILLWAY FLOOR ELEV. 17.0 (DESIGN)

SHEET PILE

SHEET PILE

SHEET PILE

SHEET PILE

SHEET PILE

SHEET PILE

SOUTH ELEVATION
SCALE "A"

ADD NEW 5"x13/4" FULL WELD TO FRAME & #7 GA. PANEL

REMOVE 5"x13/4" AND #7 GA. PANEL TO ELEV. 23.0'

GRAPHIC SCALE

4' 2' 0' 4' 6' 12'

2' 0' 2' 4' 6'

PROPOSED GATE DETAIL SCALE "B"

SECTION A-A

EXISTING GATE DETAIL SCALE "B"

SECTION B-B

20 SEP 02
AS NOTED
C. BLUM

C

AS - BUILT

RECORD DRAWING NOTE
 "Shall be," "Provide," "Install,"
 "Remove," etc., indicates
 work was accomplished under
 the contract.

DEPARTMENT OF THE ARMY
JACKSONVILLE DISTRICT, CORPS OF ENGINEERS
JACKSONVILLE, FLORIDA
CENTRAL AND SOUTHERN FLORIDA PROJECT
UPPER ST. JOHNS RIVER PROJECT
STRUCTURE 96C AND STRUCTURE 96D
EXISTING STRUCTURE 1 DRAWINGS

GATE MODIFICATIONS

D O FILE NO 496-38,754

490-36.591