

McWilliams Sewer Extension

City of Aztec, New Mexico

San Juan County

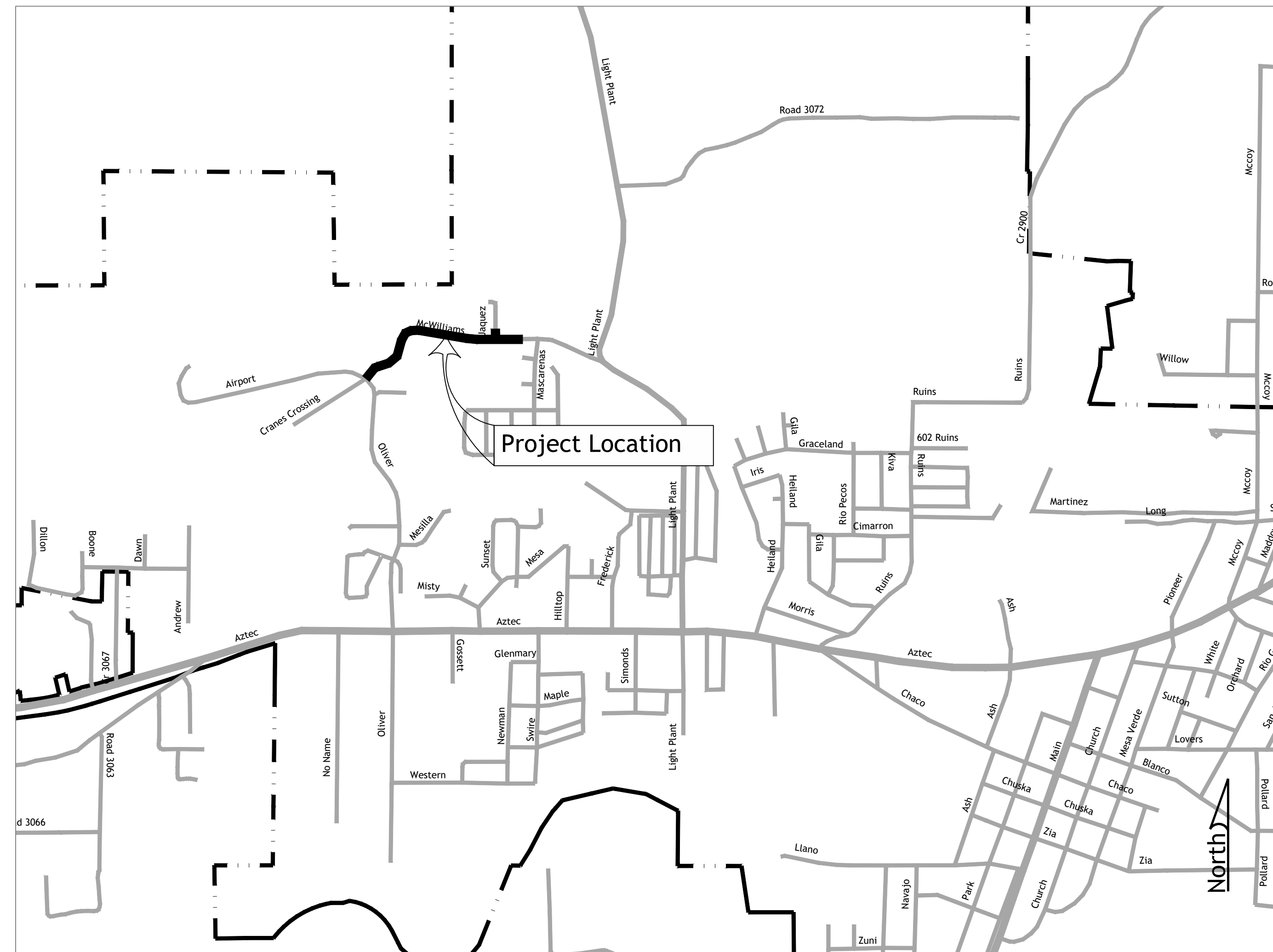
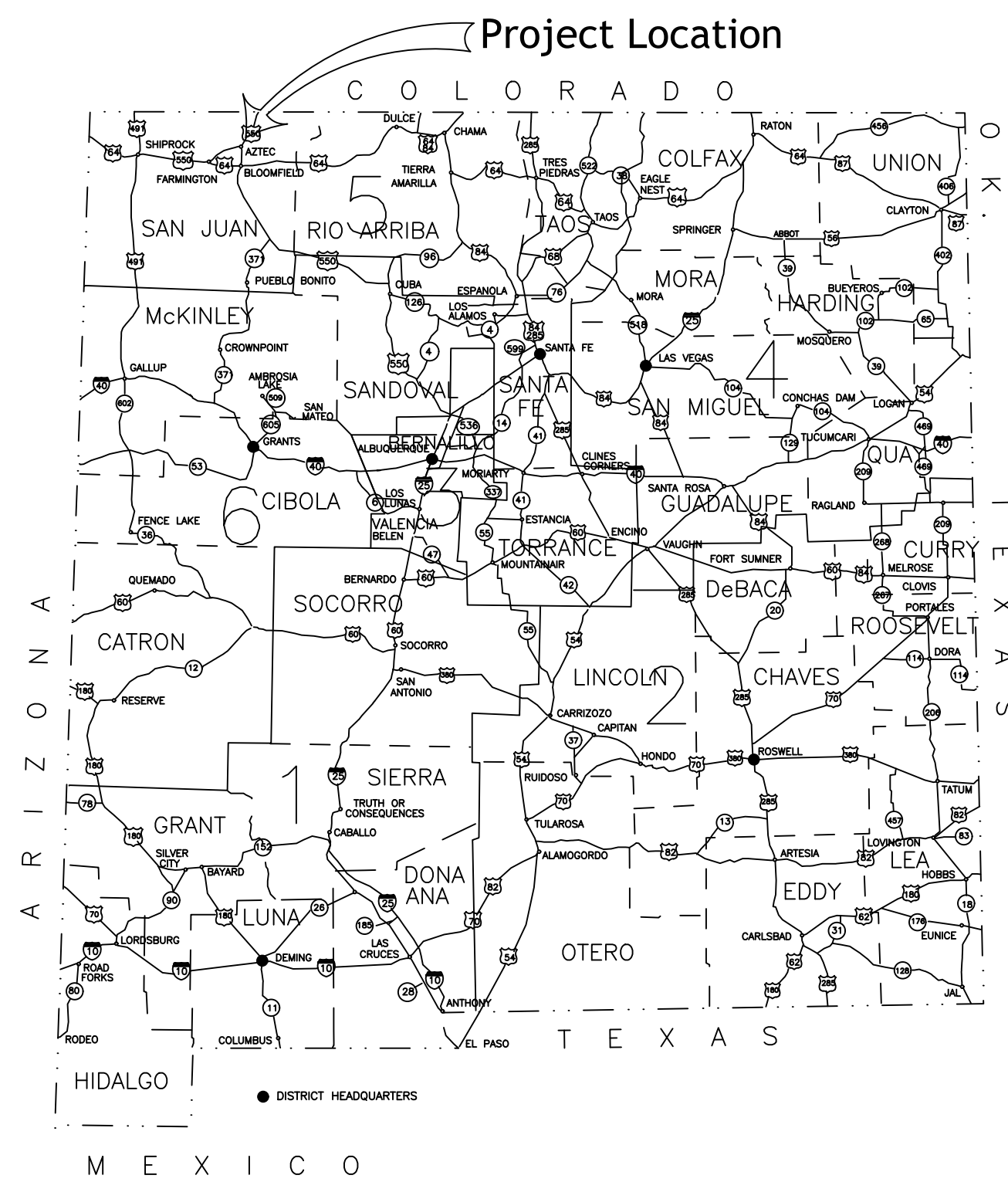

Vicinity Map
Scale: 1" = 1000'

Know what's below.
Call before you dig.
It's the Law!
New Mexico One Call, Inc.
NMOC
Professional Resources for Damage Prevention

- UTILITY OWNERS**
- CITY OF AZTEC DEPARTMENT OF PUBLIC WORKS
(505) 334-7660
 - CITY OF AZTEC ELECTRIC DEVELOPMENT
(505) 334-7660
 - QWEST (TELEPHONE)
(505) 325-2311
 - COMCAST CABLE
VICTOR APPLGATE 505-402-0055
 - PNM (GAS)
505-324-3783

| Revision | Log |
|----------|-----|
| 1 | |
| 2 | |
| 3 | |
| 4 | |
| 5 | |
| 6 | |

Project: MCWILLIAMS SEWER EXTENSION

Sheet Description: COVER SHEET



CHC Engineers, LLC
50 Valley Court
Durango, CO
970-387-8765

| Sheet Number | Sheet Title |
|--------------|------------------------|
| 1-1 | Cover Sheet |
| 2-1 | Sewer Plan and Profile |
| 3-1 | Details |

Project Date: 2021-06-14
Proj: 20006

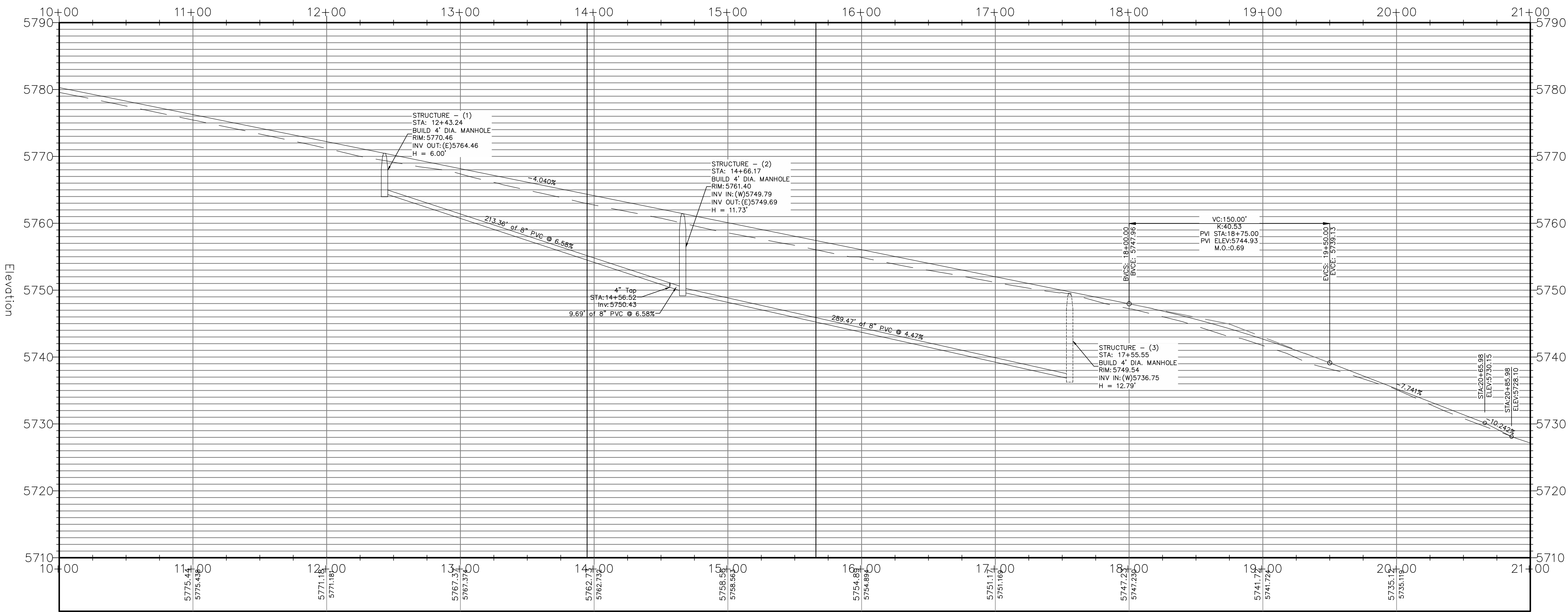
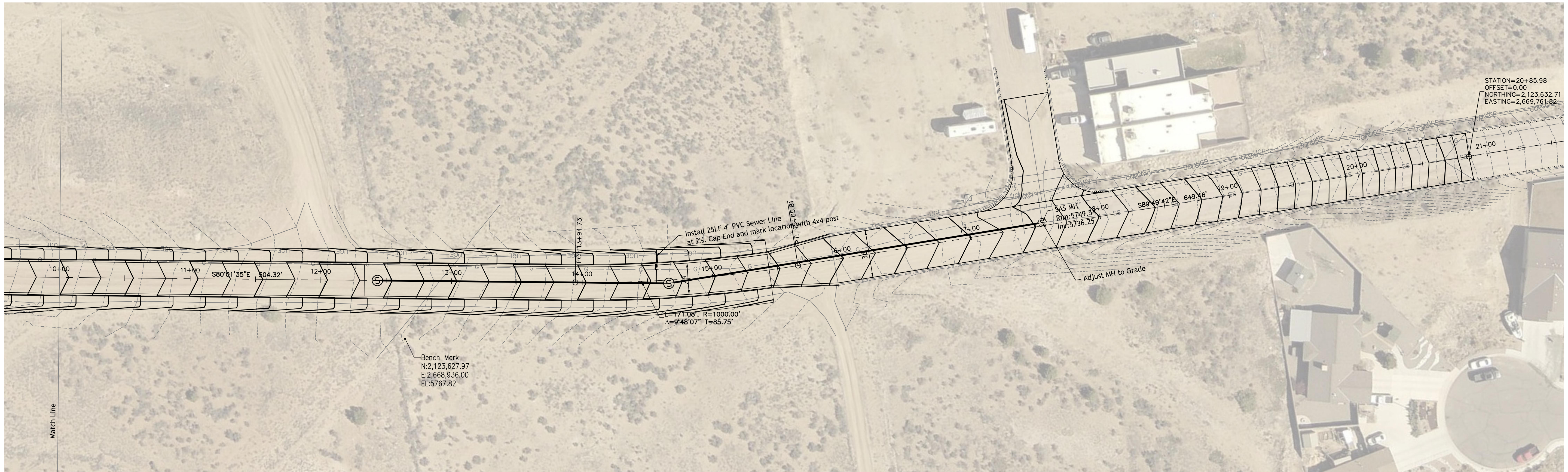

| Revision Log | |
|--------------|--|
| 1. | |
| 2. | |
| 3. | |
| 4. | |
| 5. | |
| 6. | |

Owner:
City of Aztec

Project:
MCWILLIAMS SEWER EXTENSION

Sheet Description:
SEWER PLAN AND PROFILE

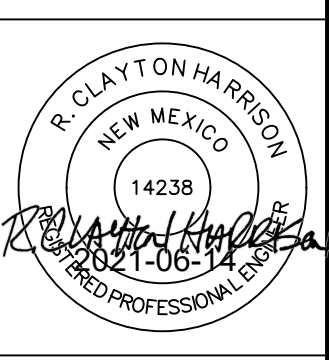

Project Date: 2021-06-14
Proj: 20006

Drawn by: JVC, Checked by: JVC, Date: 06/14/2021, 11:18am

General Notes:

1. The "New Mexico Standard Specifications for Public Works Construction", shall govern construction of this project unless otherwise noted on these plans or in the contract documents. In case of conflict between plans and specifications, the plans shall govern.
2. No payment will be made for any hauling of materials. The transportation of materials shall be considered incidental to the item to which the work pertains.
3. The contractor shall notify the City of Aztec and the City of Aztec Fire Department 24 hours before construction activities begin.
4. The contractor is responsible for maintaining the street free and clear of any debris that is tracked from the site.
5. All access roads shall be serviceable and maintained for fire protection and emergency vehicles prior to and during construction.
6. The contractor shall provide reasonable access to property owners affected by the construction. All affected residents shall be informed of any lane or road closures at least 48 hours prior to closure. Access to residences shall not be denied for more than 24 hours without the approval of the project manager.
7. Overnight parking of the contractor's equipment shall not obstruct driveway openings or designated traffic lanes.

| Revision | Log |
|----------|-----|
| 1 | |
| 2 | |
| 3 | |
| 4 | |
| 5 | |
| 6 | |

Owner:
City of Aztec

Project:
MCWILLIAMS SEWER EXTENSION

Sheet Description:
DETAILS

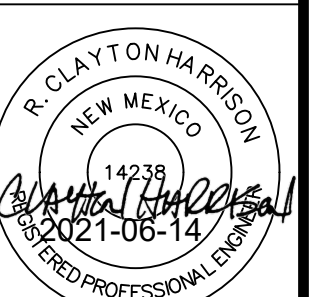

CHC Engineers, LLC
50 Valley Court
Durango, CO
970-387-8765

Project Date:
2021-06-14
Proj: 20006

