





SWPPP LEGEND

-  SILT FENCING
-  TURBIDITY BARRIER
-  ROCK CHECK STRUCTURE
-  ROCK BARRIER AT CULVERT
-  ALL GRATE INLETS SHALL HAVE SEDIMENT PITS

NOT IN CONTRACT

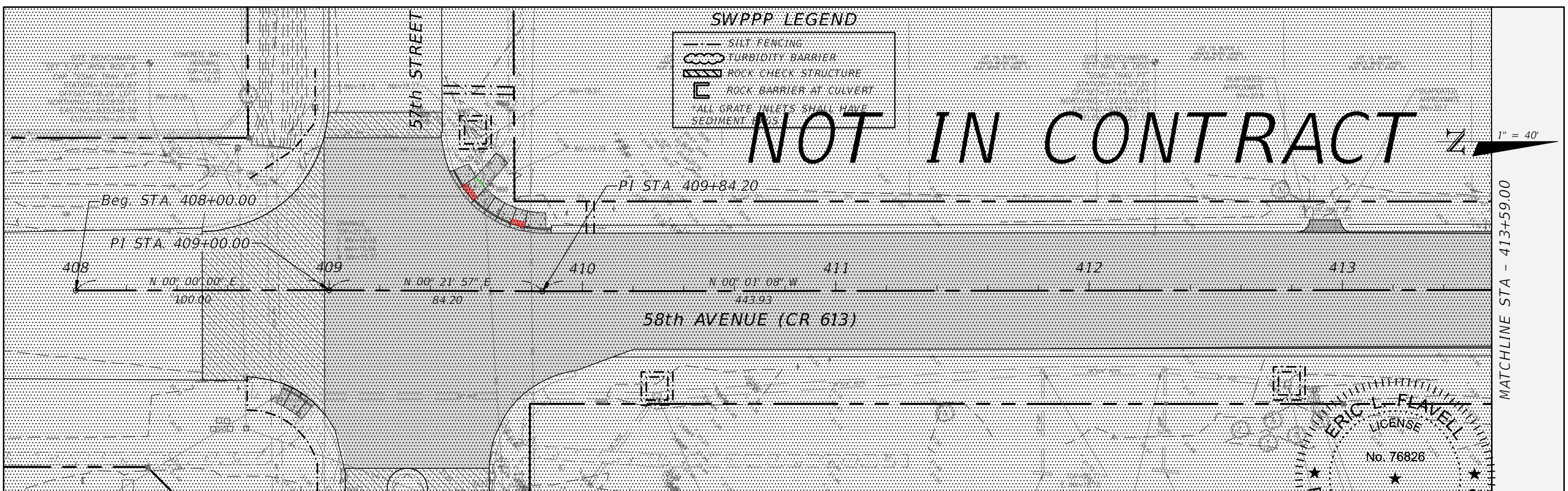
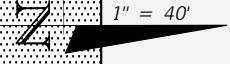

NOT IN CONTRACT

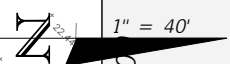
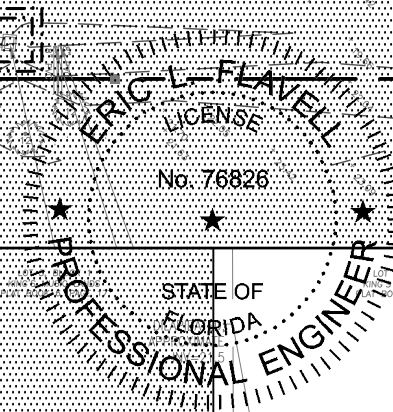

REVISIONS		DATE	DESCRIPTION	ERIC L. FLAVELL, P.E. P.E. LICENSE NUMBER 76826 BOWMAN CONSULTING GROUP 4450 W. EAU GALLIE BLVD. MELBOURNE, FL 32934 CERTIFICATE OF AUTHORIZATION 30462	INDIAN RIVER COUNTY			DEPARTMENT OF PUBLIC WORKS/ENGINEERING DIVISION ROAD NO. COUNTY FINANCIAL PROJECT ID CR-613 INDIAN RIVER IRC: 1325 58th AVE FD01:436416-1-54-01	STORMWATER POLLUTION PREVENTION PLAN - 58TH AVE		SHEET NO. 26
DATE	DESCRIPTION				ROAD NO.	COUNTY	FINANCIAL PROJECT ID				

FOR BIDDING PURPOSES ONLY

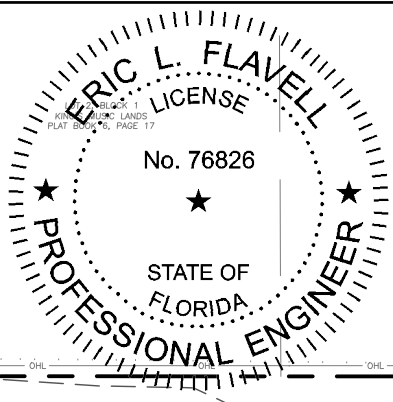

SWPPP LEGEND

- SILT FENCING
- TURBIDITY BARRIER
- ROCK CHECK STRUCTURE
- ROCK BARRIER AT CULVERT
- *ALL GRATE INLETS SHALL HAVE SEDIMENT BAGS

NOT PLATTED

1" = 40'

MATCHLINE STA - 419+18.00

MATCHLINE STA - 424+77.00

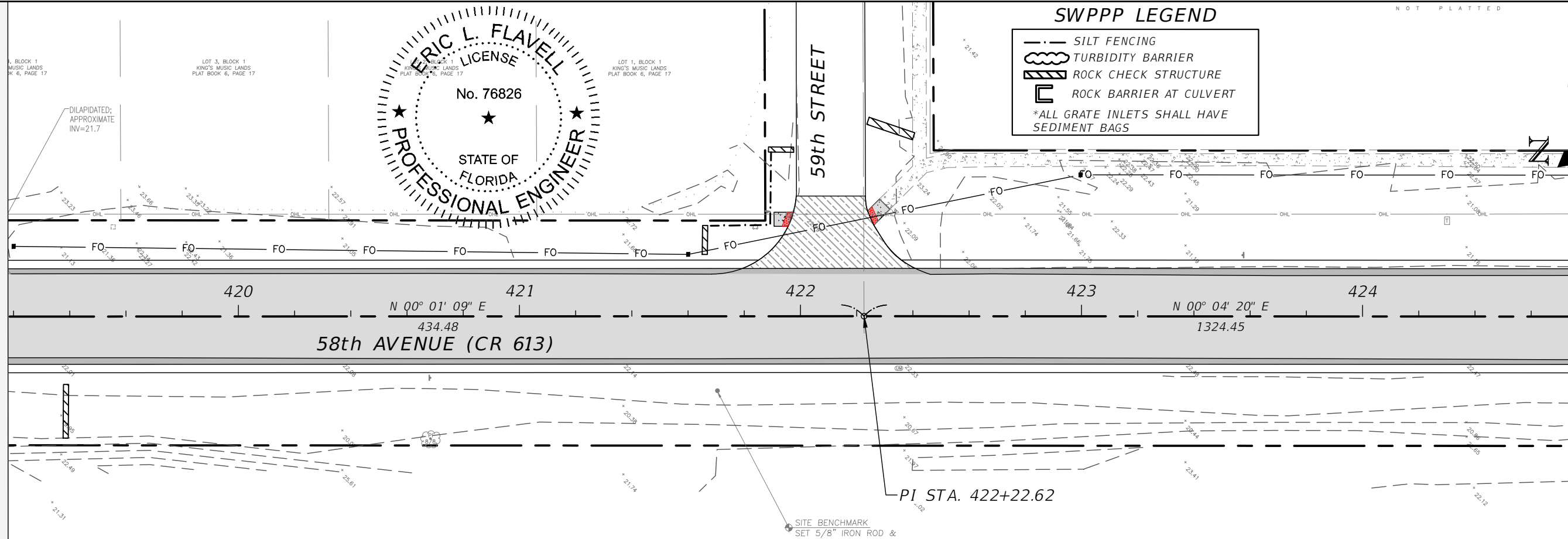

MATCHLINE STA - 424+77.00

MATCHLINE STA - 430+36.00

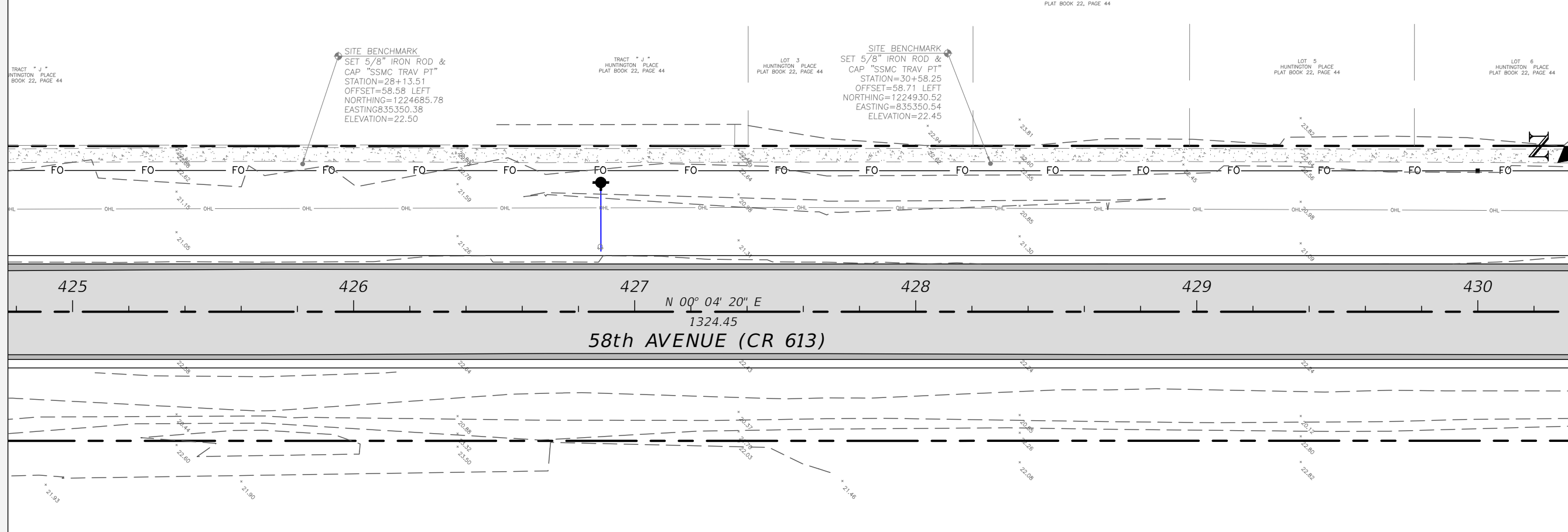

REVISIONS		DESCRIPTION		DATE	DATE	DESCRIPTION	SHEET NO.
DATE	DESCRIPTION	DATE	DESCRIPTION				
							27

FOR BIDDING PURPOSES ONLY

ERIC L. FLAVELL, P.E.
P.E. LICENSE NUMBER 76826
BOWMAN CONSULTING GROUP
4450 W. EAU GALLIE BLVD.
MELBOURNE, FL 32934
CERTIFICATE OF AUTHORIZATION 30462

INDIAN RIVER COUNTY
DEPARTMENT OF PUBLIC WORKS/ENGINEERING DIVISION
ROAD NO. COUNTY FINANCIAL PROJECT ID
CR-613 INDIAN RIVER IRC: 1325
58th AVE FD01:436416-1-54-01

STORMWATER POLLUTION PREVENTION PLAN - 58TH AVE

SWPPP LEGEND

- SILT FENCING
 - TURBIDITY BARRIER
 - ROCK CHECK STRUCTURE
 - ROCK BARRIER AT CULVERT
- *ALL GRATE INLETS SHALL HAVE SEDIMENT BAGS

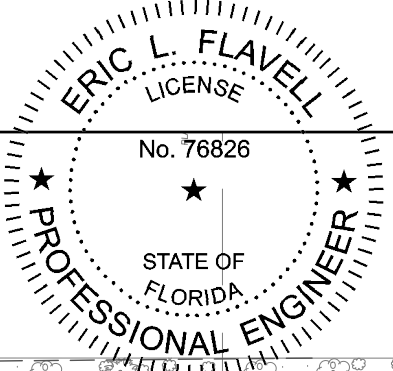
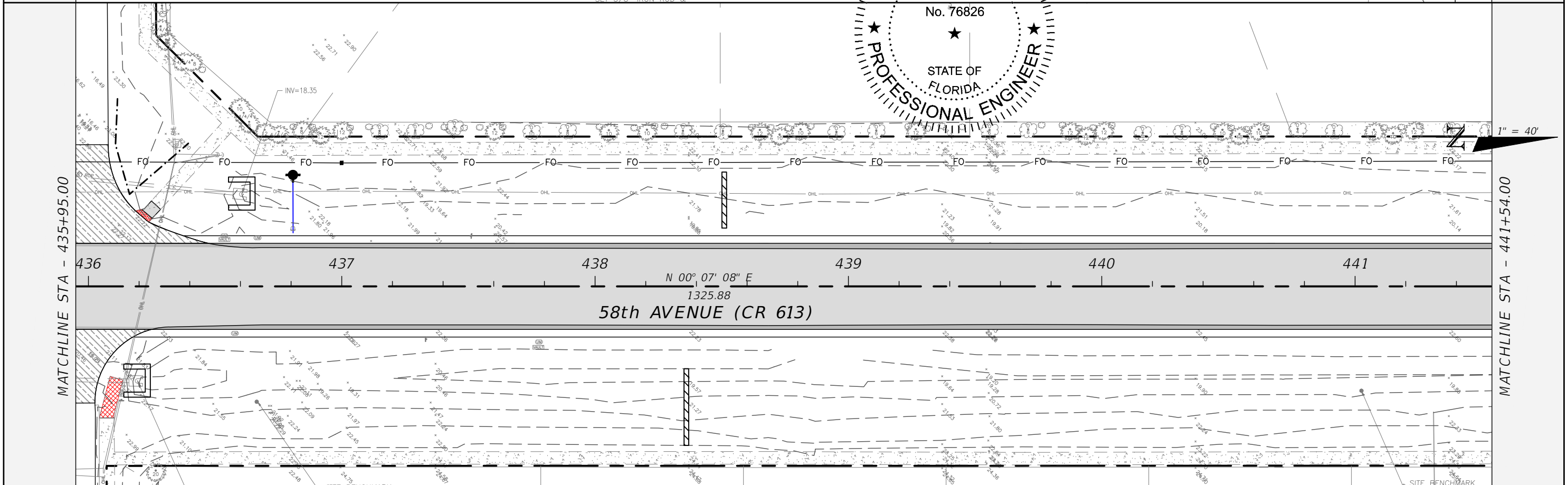
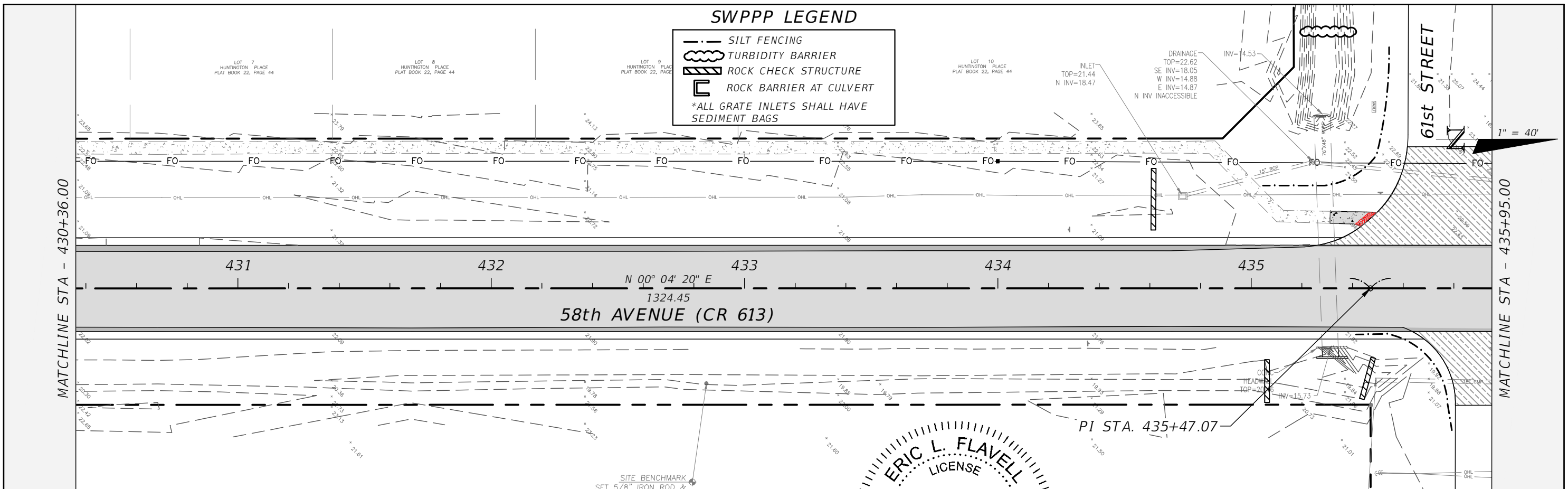

REVISIONS		DESCRIPTION		DATE	DESCRIPTION	DATE	DESCRIPTION	SHEET NO.
DATE	DESCRIPTION	DATE	DESCRIPTION					
								28





FOR BIDDING PURPOSES ONLY

ERIC L. FLAVELL, P.E.
P.E. LICENSE NUMBER 76826
BOWMAN CONSULTING GROUP
4450 W. EAU GALLIE BLVD.
MELBOURNE, FL 32934
CERTIFICATE OF AUTHORIZATION 30462

INDIAN RIVER COUNTY
DEPARTMENT OF PUBLIC WORKS/ENGINEERING DIVISION
ROAD NO. COUNTY FINANCIAL PROJECT ID
CR-613 INDIAN RIVER IRC: 1325
58th AVE FD01:436416-1-54-01

STORMWATER POLLUTION PREVENTION PLAN - 58TH AVE

SWPPP LEGEND

-  SILT FENCING
 -  TURBIDITY BARRIER
 -  ROCK CHECK STRUCTURE
 -  ROCK BARRIER AT CULVERT
- *ALL GRATE INLETS SHALL HAVE SEDIMENT BAGS

SITE BENCHMARK
SET NAIL & DISC
"SSMC TRAV PT"
STATION=47+04.27
OFFSET=19.93 LEFT
NORTHING=1226576.50
EASTING=835391.94
ELEVATION=22.90

CONCRETE BAG
HEADWALL
TOP=22.44
INV=20.32

CONCRETE BAG
HEADWALL
TOP=22.78
INV=21.11

62nd LANE

1" = 40'

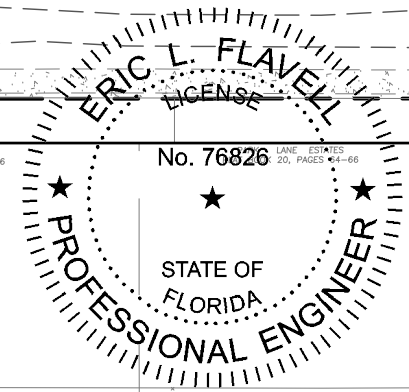

442 443 444 445 446 447
N 00° 07' 08" E
1325.88
58th AVENUE (CR 613)

448 449 450 451 452
N 00° 06' 50" E
1325.81
58th AVENUE (CR 613)

PI STA. 448+72.95

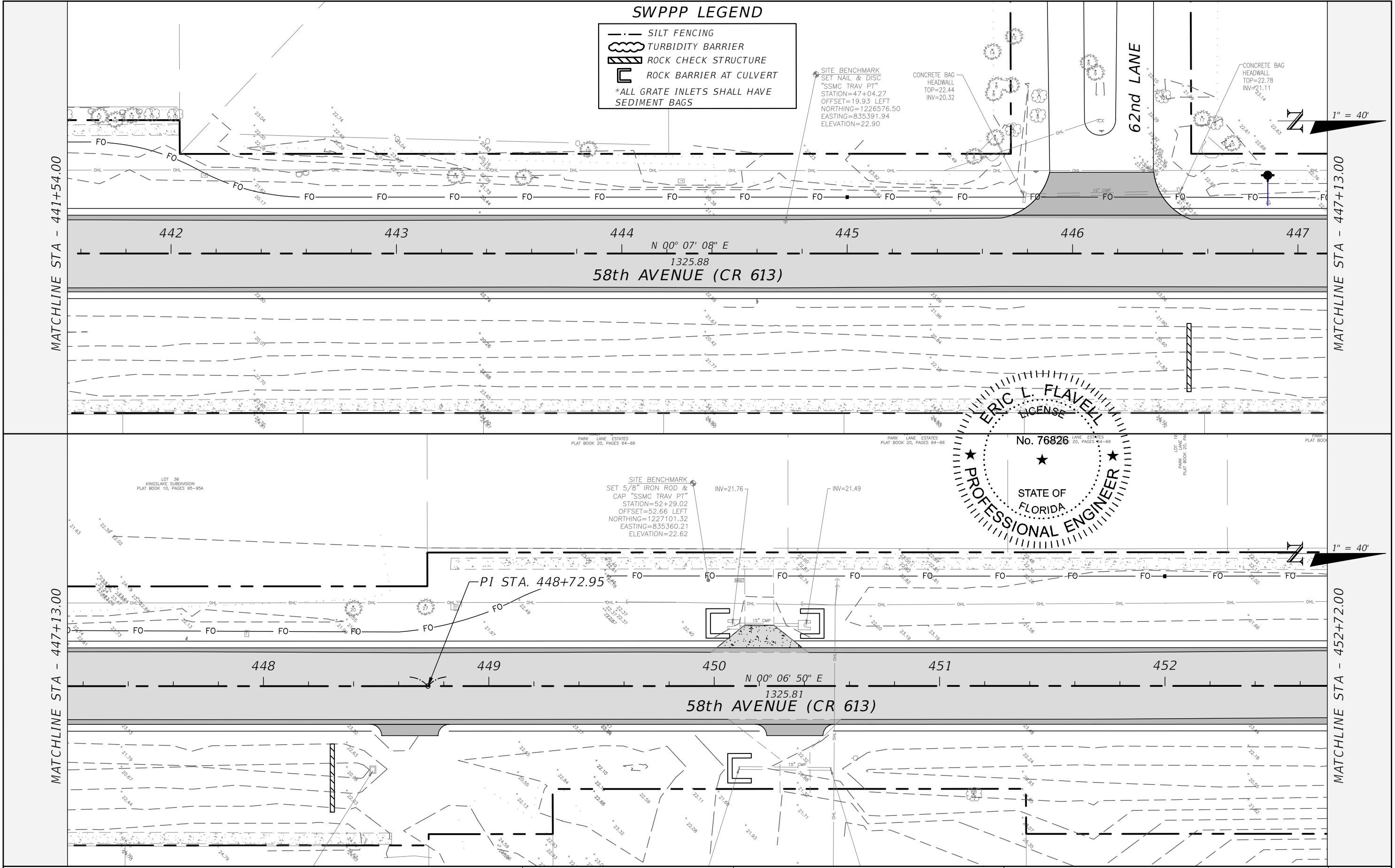





DATE	DESCRIPTION	DATE	DESCRIPTION

ERIC L. FLAVELL, P.E. P.E. LICENSE NUMBER 76826 BOWMAN CONSULTING GROUP 4450 W. EAU GALLIE BLVD. MELBOURNE, FL 32934 CERTIFICATE OF AUTHORIZATION 30462		INDIAN RIVER COUNTY DEPARTMENT OF PUBLIC WORKS/ENGINEERING DIVISION ROAD NO. COUNTY FINANCIAL PROJECT ID CR-613 INDIAN RIVER IRC: 1325 58th AVE FD01:436416-1-54-01		SHEET NO. 29
--	--	---	--	-----------------

FOR BIDDING PURPOSES ONLY

SWPPP LEGEND

-  SILT FENCING
 -  TURBIDITY BARRIER
 -  ROCK CHECK STRUCTURE
 -  ROCK BARRIER AT CULVERT
- *ALL GRATE INLETS SHALL HAVE SEDIMENT BAGS

1" = 40'

MATCHLINE STA - 452+72.00

MATCHLINE STA - 458+31.00

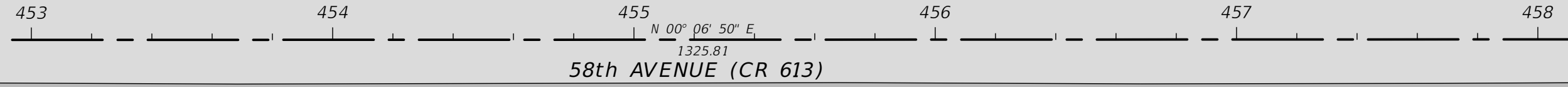

MATCHLINE STA - 458+31.00

MATCHLINE STA - 463+90.00

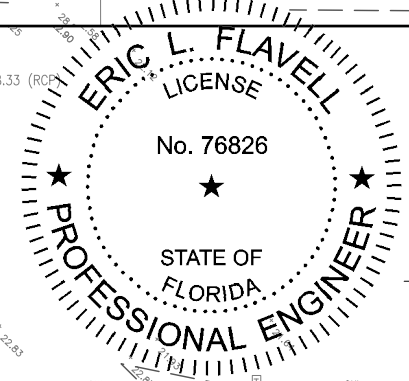
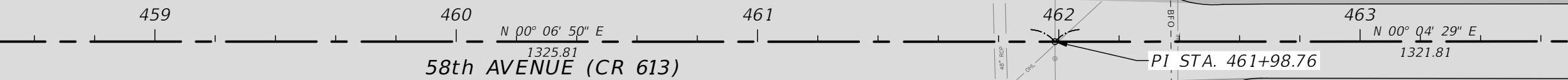

1" = 40'

REVISIONS		REVISIONS	
DATE	DESCRIPTION	DATE	DESCRIPTION

ERIC L. FLAVELL, P.E.
P.E. LICENSE NUMBER 76826
BOWMAN CONSULTING GROUP
4450 W. EAU GALLIE BLVD.
MELBOURNE, FL 32934
CERTIFICATE OF AUTHORIZATION 30462

INDIAN RIVER COUNTY
DEPARTMENT OF PUBLIC WORKS/ENGINEERING DIVISION
ROAD NO. COUNTY FINANCIAL PROJECT ID
CR-613 INDIAN RIVER IRC: 1325
58th AVE FD01:436416-1-54-01

STORMWATER POLLUTION PREVENTION PLAN - 58TH AVE

SHEET NO.
30

FOR BIDDING PURPOSES ONLY

SWPPP LEGEND



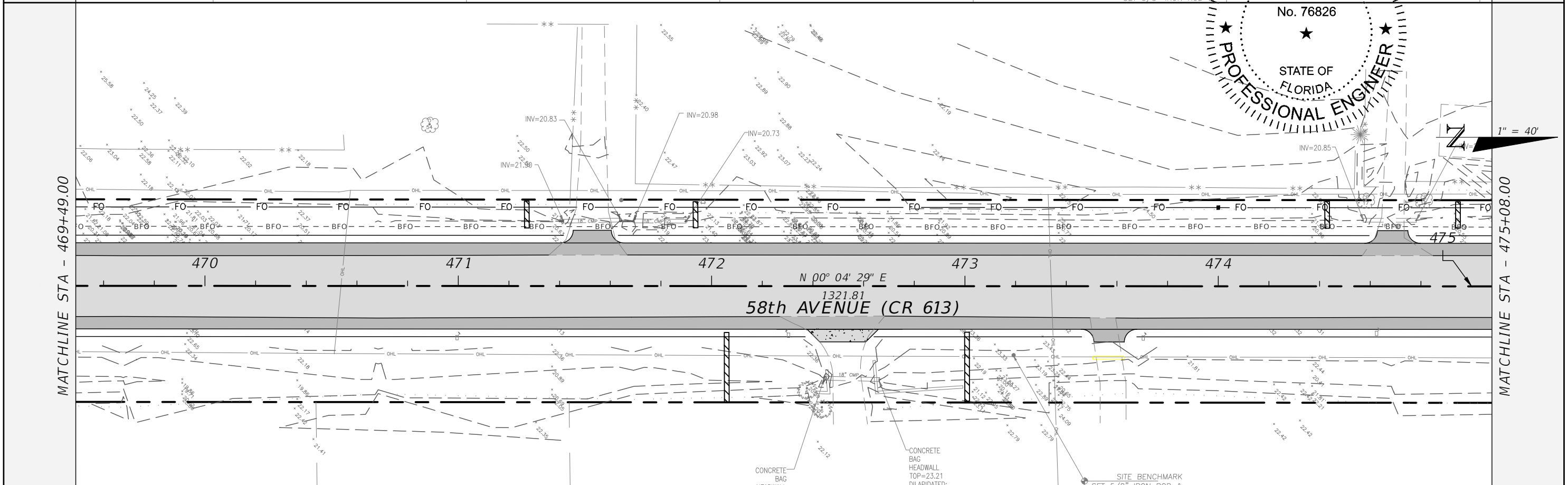
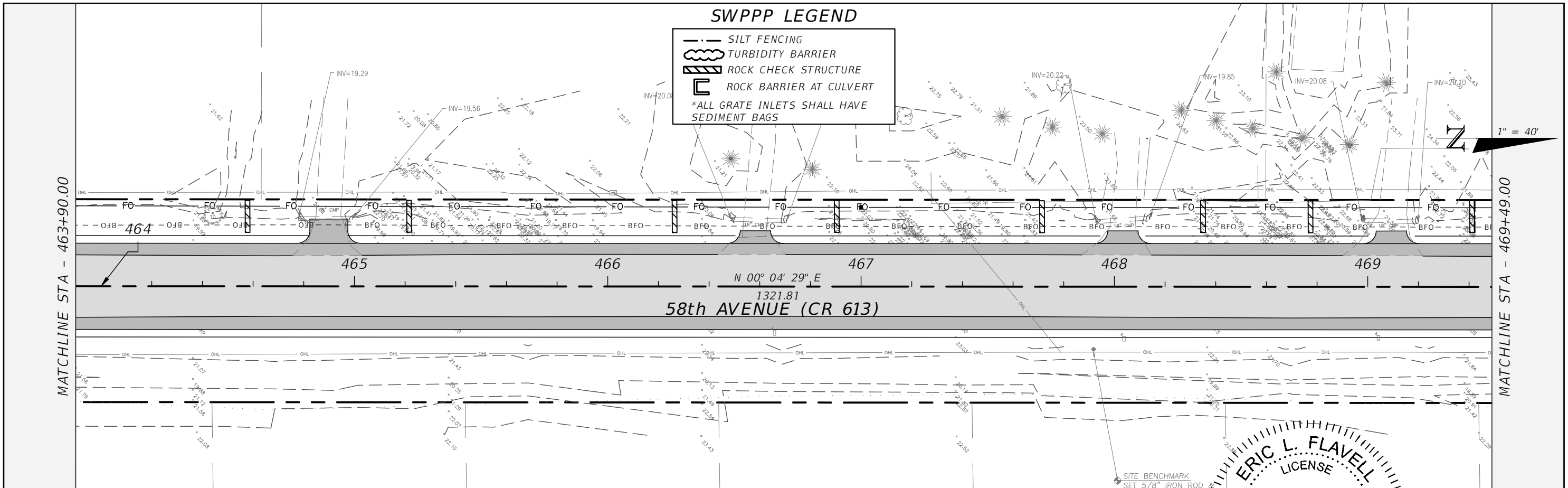

- SILT FENCING
- TURBIDITY BARRIER
- ROCK CHECK STRUCTURE
- ROCK BARRIER AT CULVERT
- *ALL GRATE INLETS SHALL HAVE SEDIMENT BAGS



REVISIONS		DESCRIPTION		ERIC L. FLAVELL, P.E. P.E. LICENSE NUMBER 76826 BOWMAN CONSULTING GROUP 4450 W. EAU GALLIE BLVD. MELBOURNE, FL 32934 CERTIFICATE OF AUTHORIZATION 30462	INDIAN RIVER COUNTY DEPARTMENT OF PUBLIC WORKS/ENGINEERING DIVISION		STORMWATER POLLUTION PREVENTION PLAN - 58TH AVE	SHEET NO. 31
DATE	DESCRIPTION	DATE	DESCRIPTION		ROAD NO. CR-613 58th AVE	COUNTY INDIAN RIVER		

FOR BIDDING PURPOSES ONLY

SWPPP LEGEND

-  SILT FENCING
 -  TURBIDITY BARRIER
 -  ROCK CHECK STRUCTURE
 -  ROCK BARRIER AT CULVERT
- *ALL GRATE INLETS SHALL HAVE SEDIMENT BAGS

MATCHLINE STA - 475+08.00

MATCHLINE STA - 480+67.00

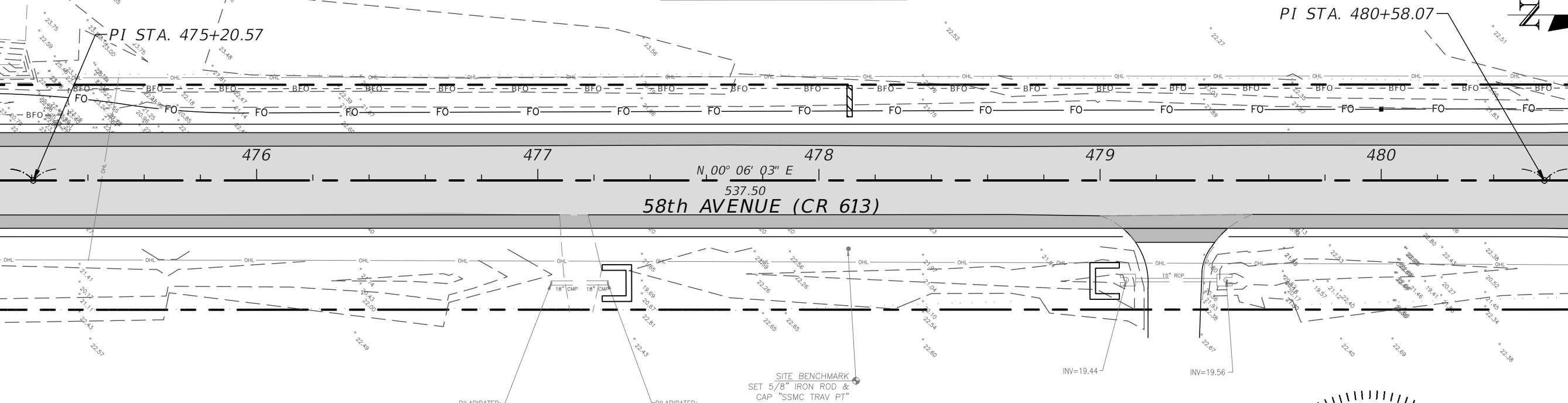

MATCHLINE STA - 480+67.00

MATCHLINE STA - 486+26.00

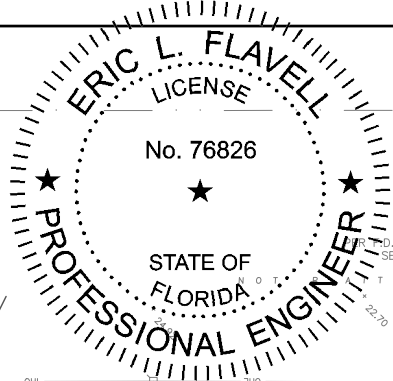
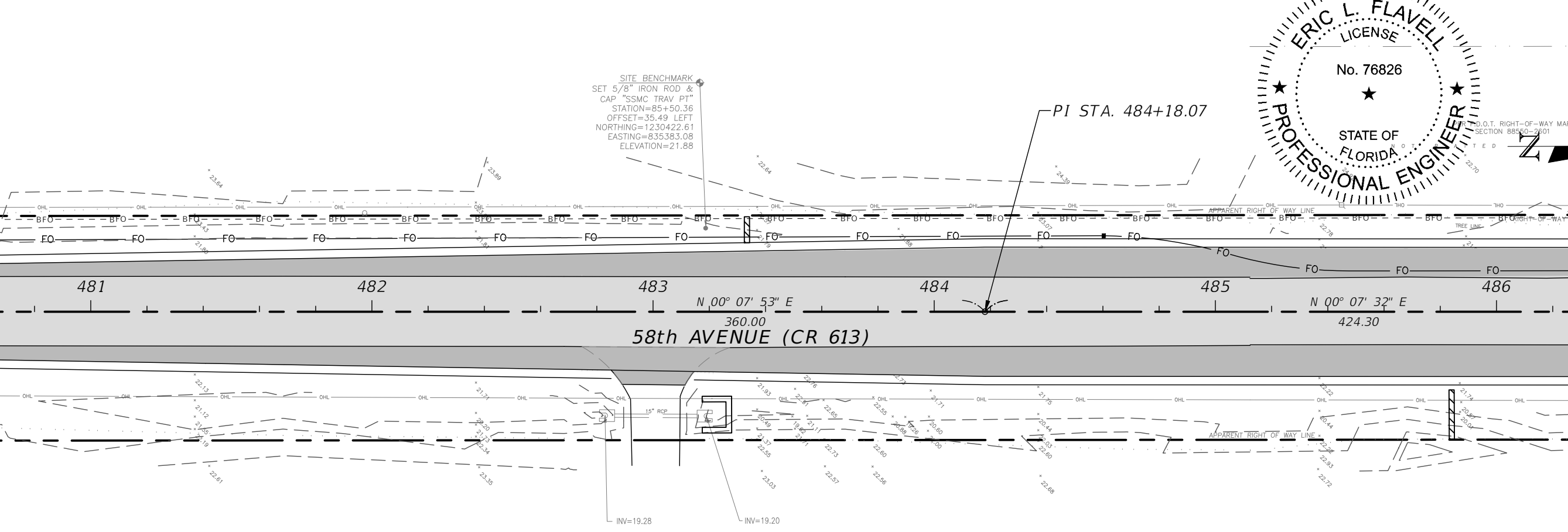

REVISIONS		DESCRIPTION		DATE	DESCRIPTION	SHEET NO.
DATE	DESCRIPTION	DATE	DESCRIPTION			





FOR BIDDING PURPOSES ONLY

ERIC L. FLAVELL, P.E.
P.E. LICENSE NUMBER 76826
BOWMAN CONSULTING GROUP
4450 W. EAU GALLIE BLVD.
MELBOURNE, FL 32934
CERTIFICATE OF AUTHORIZATION 30462

INDIAN RIVER COUNTY
DEPARTMENT OF PUBLIC WORKS/ENGINEERING DIVISION
ROAD NO. COUNTY FINANCIAL PROJECT ID
CR-613 INDIAN RIVER IRC: 1325
58th AVE FD01:436416-1-54-01

STORMWATER POLLUTION PREVENTION PLAN - 58TH AVE

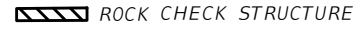
SWPPP LEGEND

-  SILT FENCING
 -  TURBIDITY BARRIER
 -  ROCK CHECK STRUCTURE
 -  ROCK BARRIER AT CULVERT
- *ALL GRATE INLETS SHALL HAVE SEDIMENT BAGS

MATCHLINE STA - 486+26.00

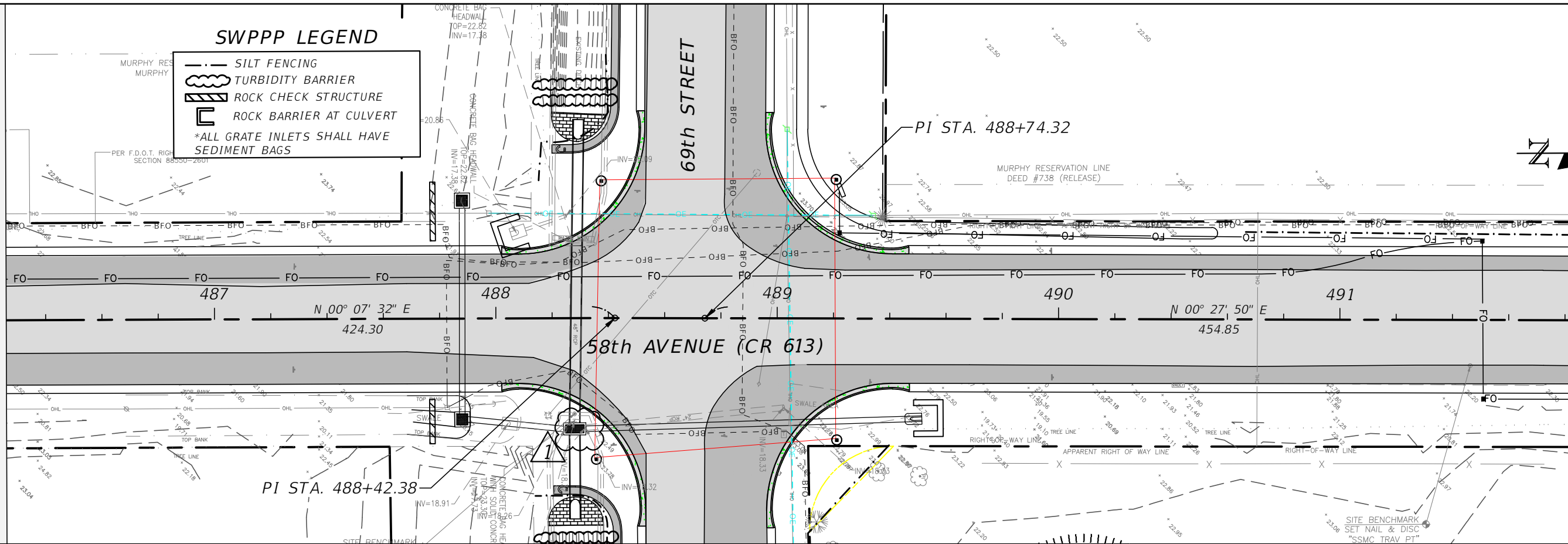

MATCHLINE STA - 491+85.00

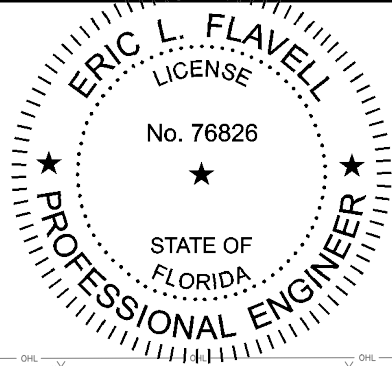

MATCHLINE STA - 491+85.00

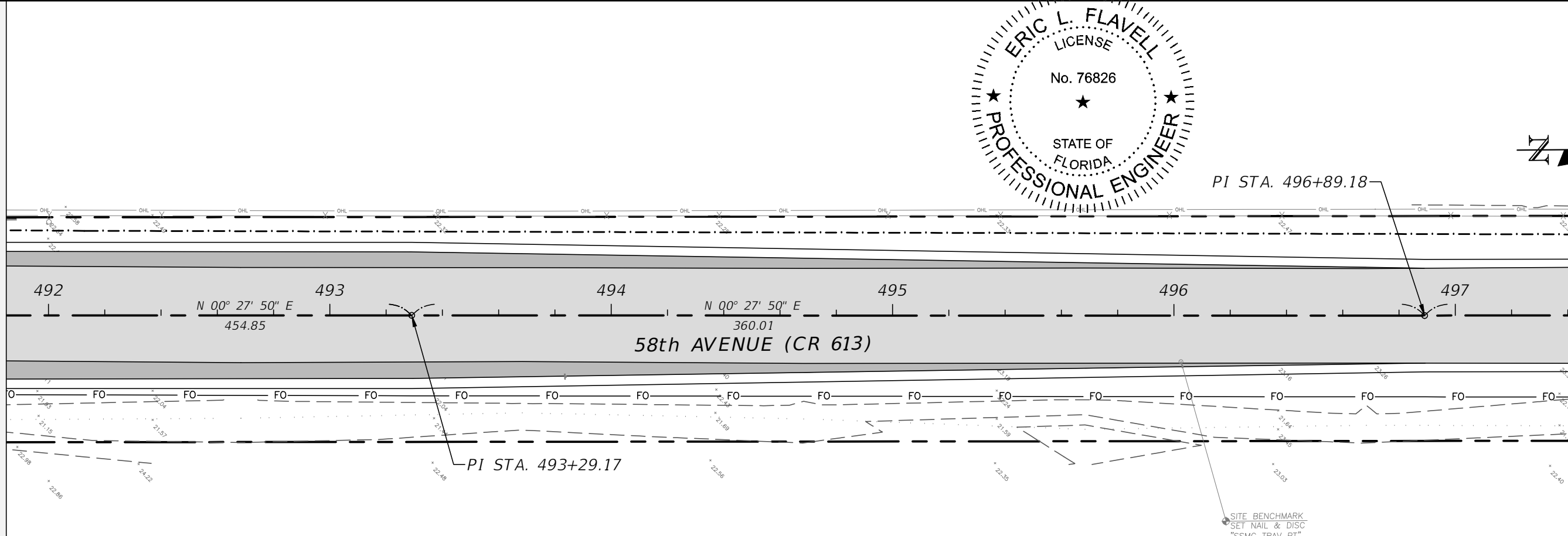





MATCHLINE STA - 497+44.00

REVISIONS		DESCRIPTION		DATE	DESCRIPTION	INDIAN RIVER COUNTY		SHEET NO.
DATE	DESCRIPTION	DATE	DESCRIPTION			DEPARTMENT OF PUBLIC WORKS/ENGINEERING DIVISION	ROAD NO.	
2/19/20	RESPONSE TO COUNTY COMMENTS 				ERIC L. FLAVELL, P.E. P.E. LICENSE NUMBER 76826 BOWMAN CONSULTING GROUP 4450 W. EAU GALLIE BLVD. MELBOURNE, FL 32934 CERTIFICATE OF AUTHORIZATION 30462	CR-613	IRC: 1325 FD01:436416-1-54-01	33

FOR BIDDING PURPOSES ONLY

STORMWATER POLLUTION PREVENTION PLAN - 58TH AVE

SWPPP LEGEND

-  SILT FENCING
 -  TURBIDITY BARRIER
 -  ROCK CHECK STRUCTURE
 -  ROCK BARRIER AT CULVERT
- *ALL GRATE INLETS SHALL HAVE SEDIMENT BAGS

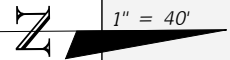

MATCHLINE STA - 497+44.00

MATCHLINE STA - 503+03.00

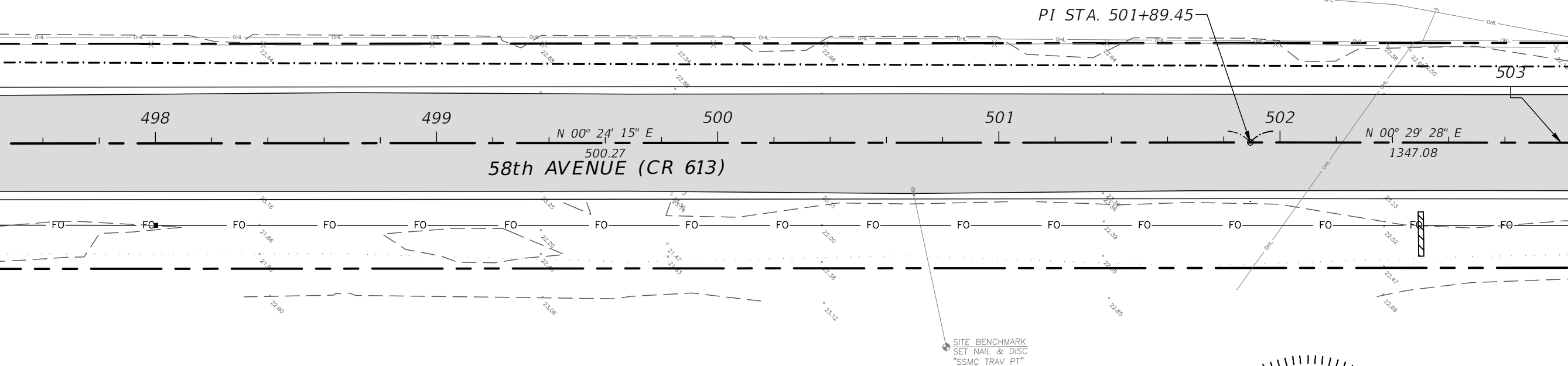

MATCHLINE STA - 503+03.00

MATCHLINE STA - 508+62.00

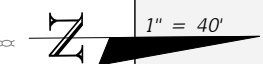
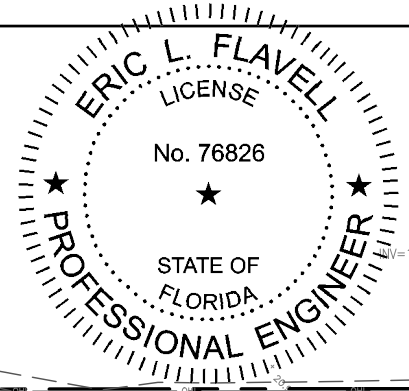
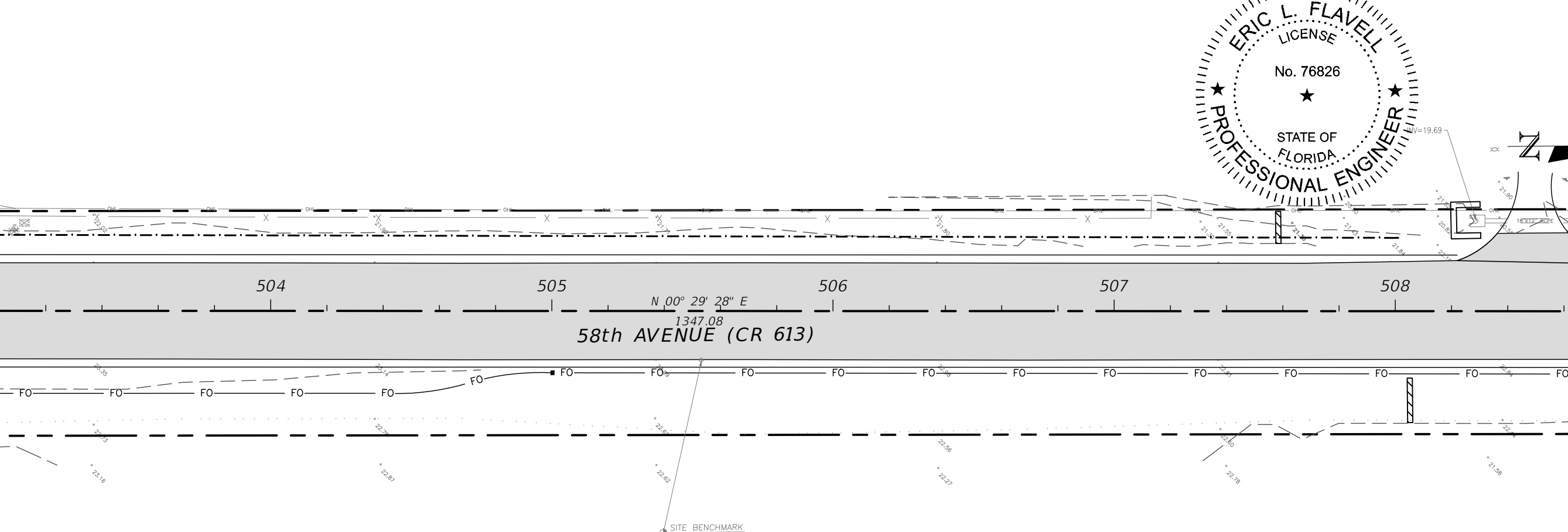

DATE	DESCRIPTION	DATE	DESCRIPTION		
---	---	---	---	FOR BIDDING PURPOSES ONLY	STORMWATER POLLUTION PREVENTION PLAN - 58TH AVE
ERIC L. FLAVELL, P.E. P.E. LICENSE NUMBER 76826 BOWMAN CONSULTING GROUP 4450 W. EAU GALLIE BLVD. MELBOURNE, FL 32934 CERTIFICATE OF AUTHORIZATION 30462				INDIAN RIVER COUNTY DEPARTMENT OF PUBLIC WORKS/ENGINEERING DIVISION ROAD NO. COUNTY FINANCIAL PROJECT ID CR-613 INDIAN RIVER IRC: 1325 58th AVE FD01:436416-1-54-01	
				SHEET NO.	34

SWPPP LEGEND

- SILT FENCING
 - TURBIDITY BARRIER
 - ROCK CHECK STRUCTURE
 - ROCK BARRIER AT CULVERT
- *ALL GRATE INLETS SHALL HAVE SEDIMENT BAGS

MATCHLINE STA - 508+62.00

MATCHLINE STA - 514+21.00

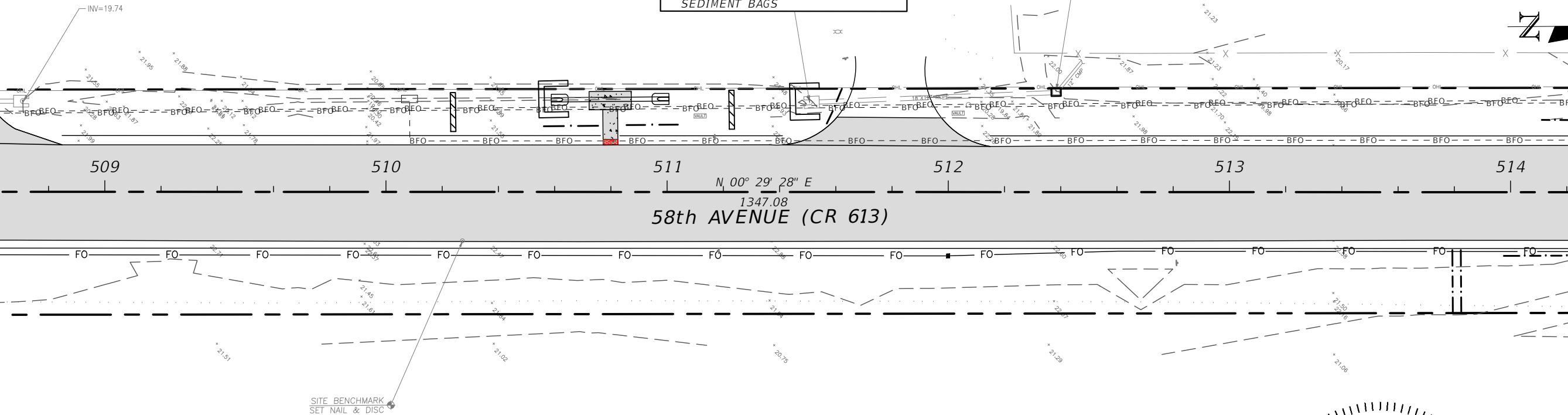

MATCHLINE STA - 514+21.00

MATCHLINE STA - 519+80.00

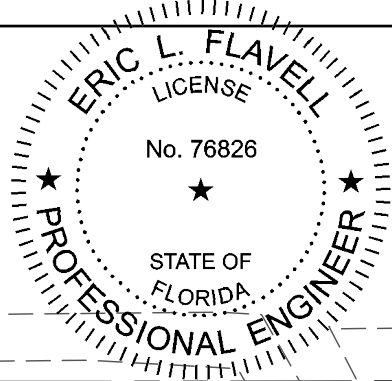
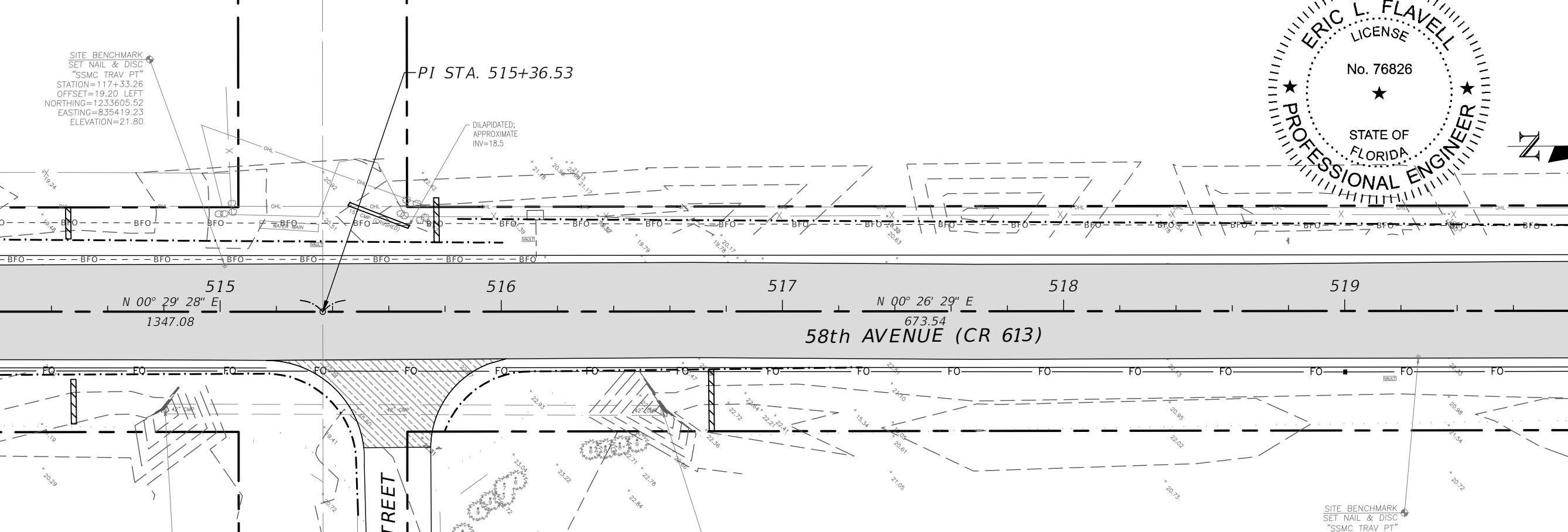

REVISIONS		DESCRIPTION		DATE	DESCRIPTION	SHEET NO.
DATE	DESCRIPTION	DATE	DESCRIPTION			





ERIC L. FLAVELL, P.E.
 P.E. LICENSE NUMBER 76826
 BOWMAN CONSULTING GROUP
 4450 W. EAU GALLIE BLVD.
 MELBOURNE, FL 32934
 CERTIFICATE OF AUTHORIZATION 30462

INDIAN RIVER COUNTY
 DEPARTMENT OF PUBLIC WORKS/ENGINEERING DIVISION
 ROAD NO. COUNTY FINANCIAL PROJECT ID
 CR-613 INDIAN RIVER IRC: 1325
 58th AVE FD01:436416-1-54-01

STORMWATER POLLUTION PREVENTION PLAN - 58TH AVE

FOR BIDDING PURPOSES ONLY

SWPPP LEGEND

-  SILT FENCING
 -  TURBIDITY BARRIER
 -  ROCK CHECK STRUCTURE
 -  ROCK BARRIER AT CULVERT
- *ALL GRATE INLETS SHALL HAVE SEDIMENT BAGS

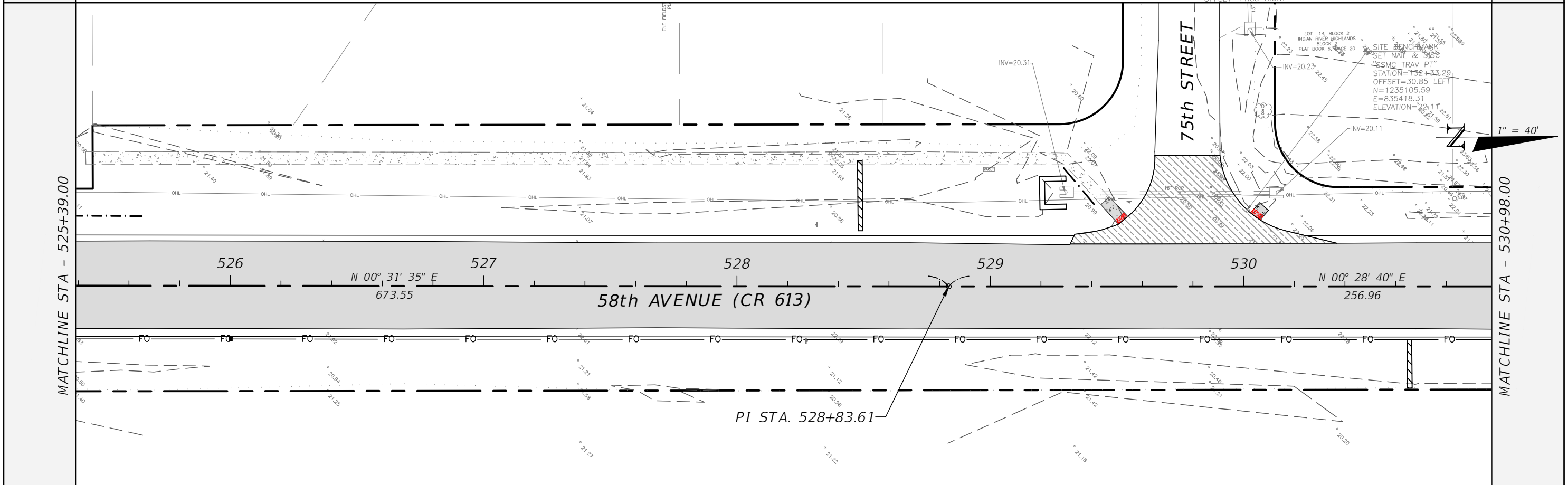
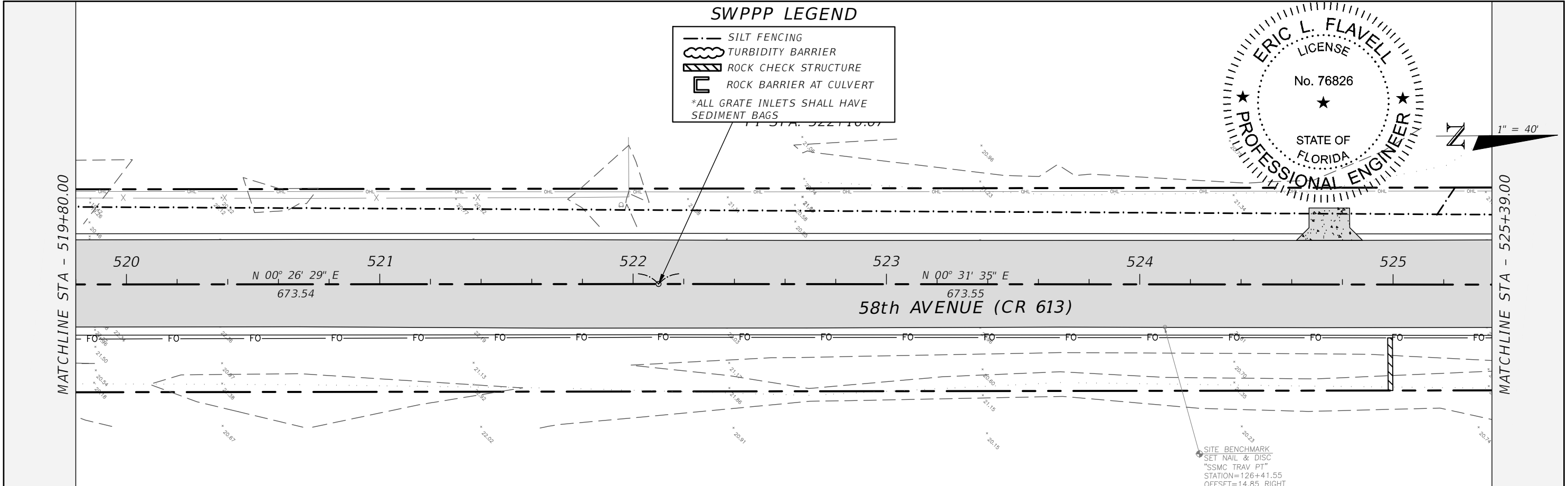
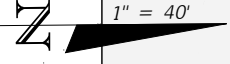
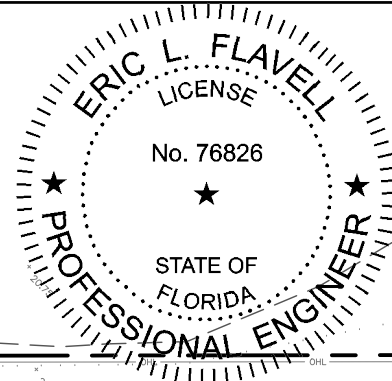

REVISIONS		DESCRIPTION		DATE	DESCRIPTION	SHEET NO.
DATE	DESCRIPTION	DATE	DESCRIPTION			
						36

ERIC L. FLAVELL, P.E.
 P.E. LICENSE NUMBER 76826
 BOWMAN CONSULTING GROUP
 4450 W. EAU GALLIE BLVD.
 MELBOURNE, FL 32934
 CERTIFICATE OF AUTHORIZATION 30462

INDIAN RIVER COUNTY
 DEPARTMENT OF PUBLIC WORKS/ENGINEERING DIVISION

ROAD NO.	COUNTY	FINANCIAL PROJECT ID
CR-613	INDIAN RIVER	IRC: 1325
58th AVE		FD01:436416-1-54-01

STORMWATER POLLUTION PREVENTION PLAN - 58TH AVE

FOR BIDDING PURPOSES ONLY

SWPPP LEGEND

- SILT FENCING
 - TURBIDITY BARRIER
 - ROCK CHECK STRUCTURE
 - ROCK BARRIER AT CULVERT
- *ALL GRATE INLETS SHALL HAVE SEDIMENT BAGS

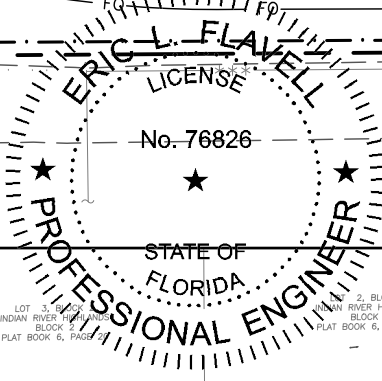
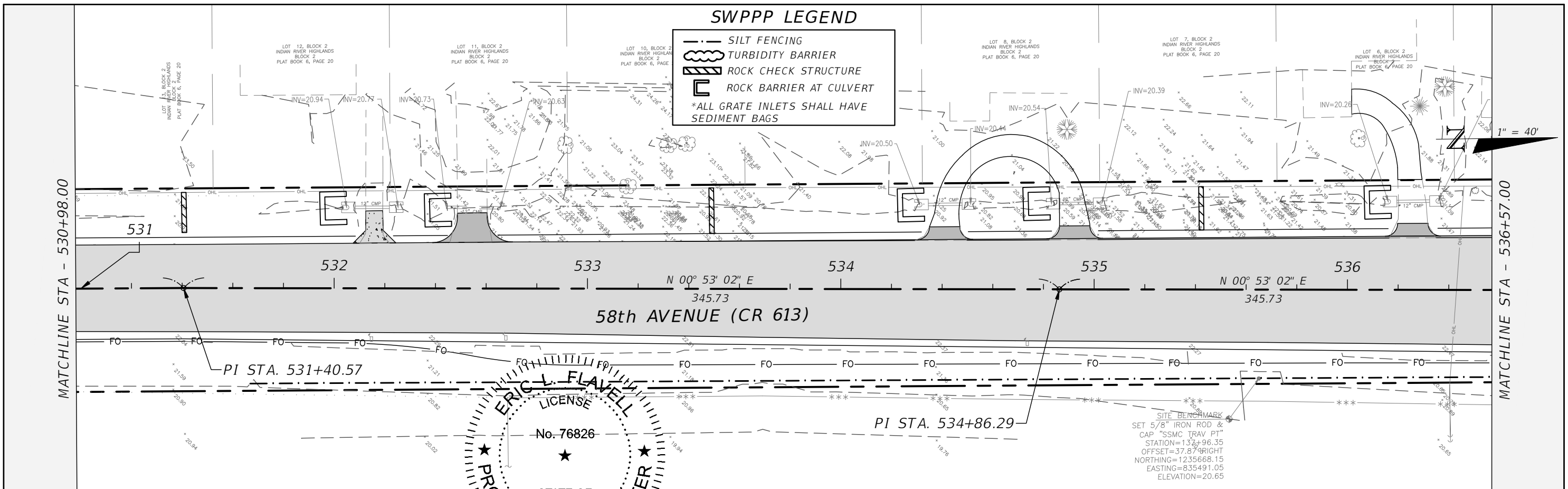

SITE BENCHMARK
 SET 5/8" IRON ROD &
 CAP "SSMC TRAV PT"
 STATION=132+96.35
 OFFSET=37.87 RIGHT
 NORTHING=1235668.15
 EASTING=835491.05
 ELEVATION=20.65

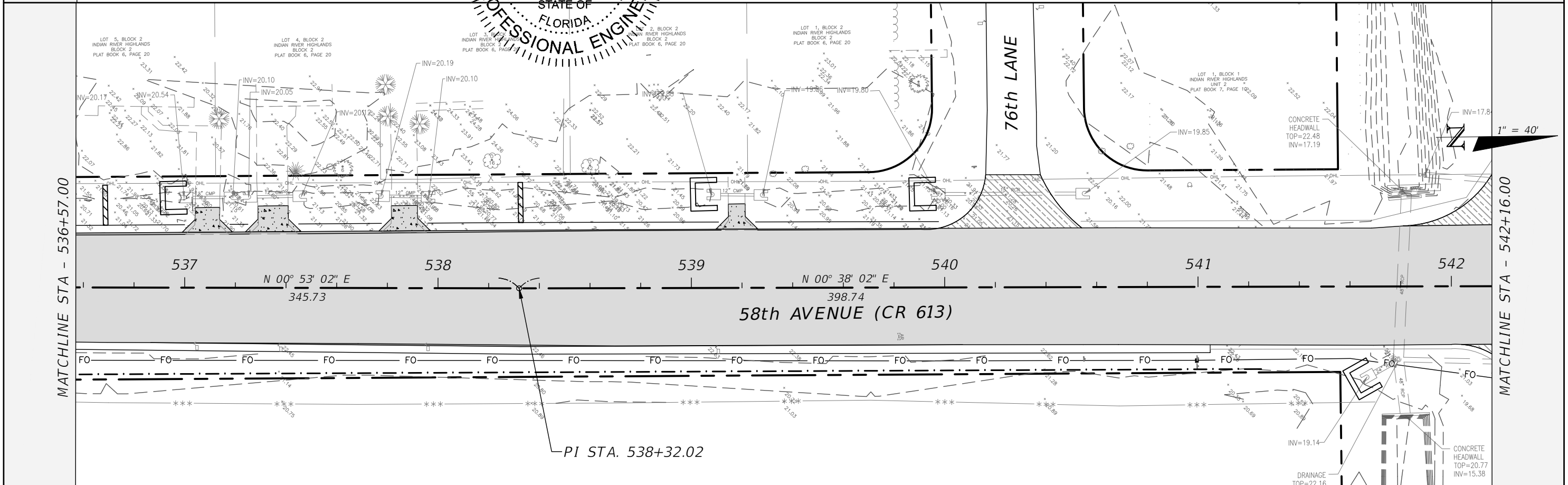

REVISIONS		REVISIONS	
DATE	DESCRIPTION	DATE	DESCRIPTION

ERIC L. FLAVELL, P.E. P.E. LICENSE NUMBER 76826 BOWMAN CONSULTING GROUP 4450 W. EAU GALLIE BLVD. MELBOURNE, FL 32934 CERTIFICATE OF AUTHORIZATION 30462	INDIAN RIVER COUNTY DEPARTMENT OF PUBLIC WORKS/ENGINEERING DIVISION COUNTY FINANCIAL PROJECT ID CR-613 58th AVE INDIAN RIVER IRC: 1325 FD01:436416-1-54-01	STORMWATER POLLUTION PREVENTION PLAN - 58TH AVE
FOR BIDDING PURPOSES ONLY		
SHEET NO. 37		

SWPPP LEGEND

- SILT FENCING
 - TURBIDITY BARRIER
 - ROCK CHECK STRUCTURE
 - ROCK BARRIER AT CULVERT
- *ALL GRATE INLETS SHALL HAVE SEDIMENT BAGS

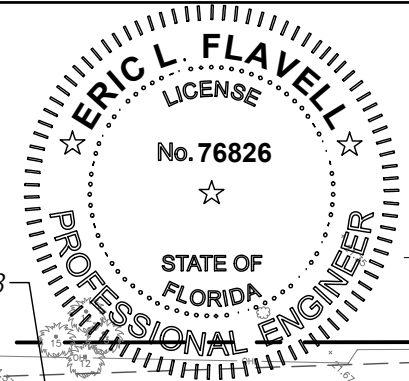

1" = 40'

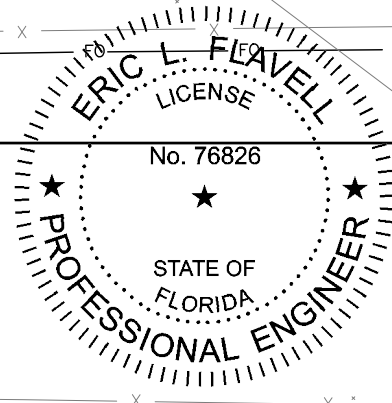
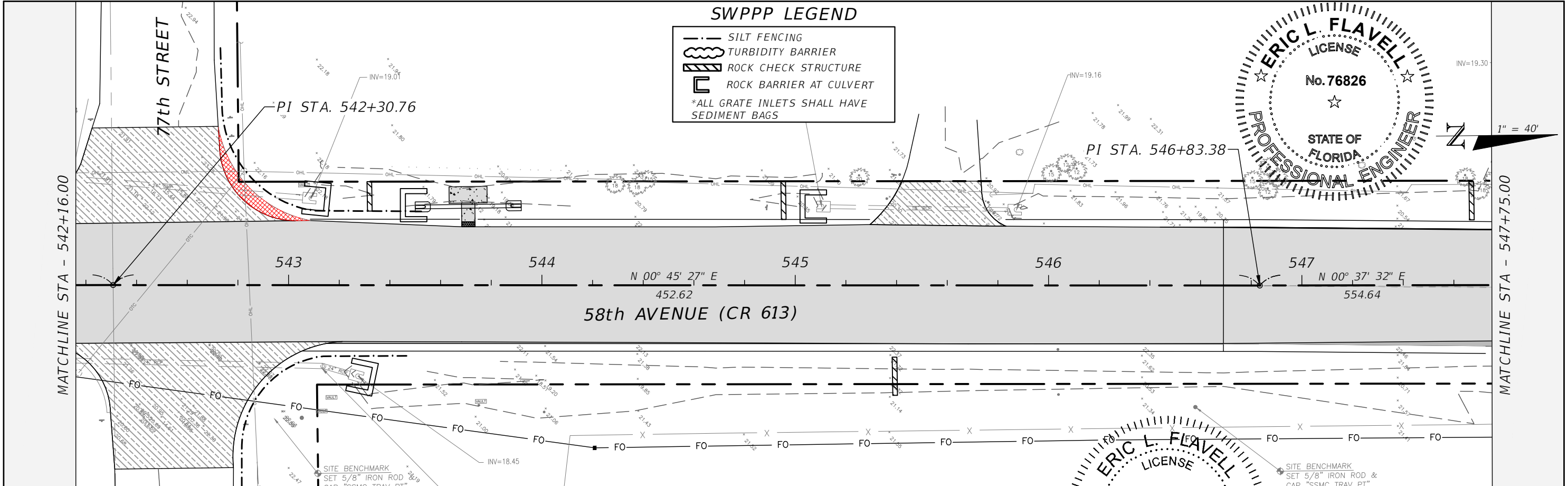

1" = 40'

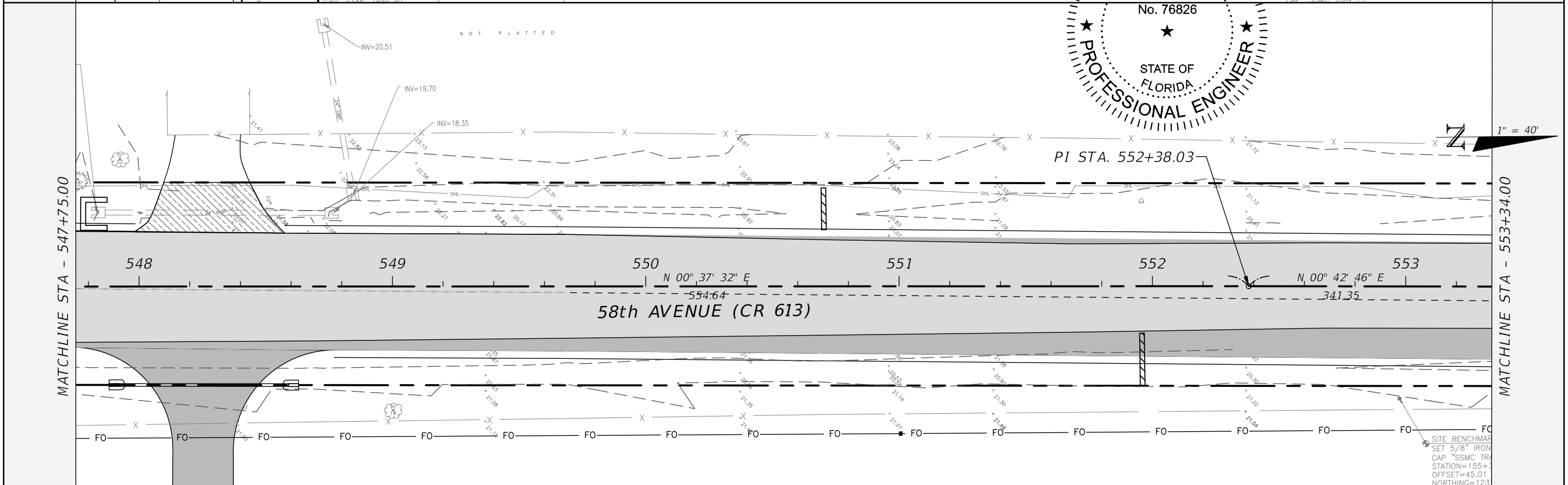

REVISIONS		DESCRIPTION		DATE	DESCRIPTION	DATE	DESCRIPTION	SHEET NO.
DATE	DESCRIPTION	DATE	DESCRIPTION					

FOR BIDDING PURPOSES ONLY

ERIC L. FLAVELL, P.E.
 P.E. LICENSE NUMBER 76826
 BOWMAN CONSULTING GROUP
 4450 W. EAU GALLIE BLVD.
 MELBOURNE, FL 32934
 CERTIFICATE OF AUTHORIZATION 30462

INDIAN RIVER COUNTY
 DEPARTMENT OF PUBLIC WORKS/ENGINEERING DIVISION
 ROAD NO. COUNTY FINANCIAL PROJECT ID
 CR-613 INDIAN RIVER IRC: 1325
 58th AVE FD01:436416-1-54-01

STORMWATER POLLUTION PREVENTION PLAN - 58TH AVE

SHEET NO.
38

NOT PLANNED SWPPP LEGEND

- SILT FENCING
 - TURBIDITY BARRIER
 - ROCK CHECK STRUCTURE
 - ROCK BARRIER AT CULVERT
- *ALL GRATE INLETS SHALL HAVE SEDIMENT BAGS

MATCHLINE STA - 553+34.00

MATCHLINE STA - 558+93.00

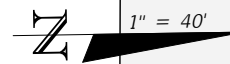
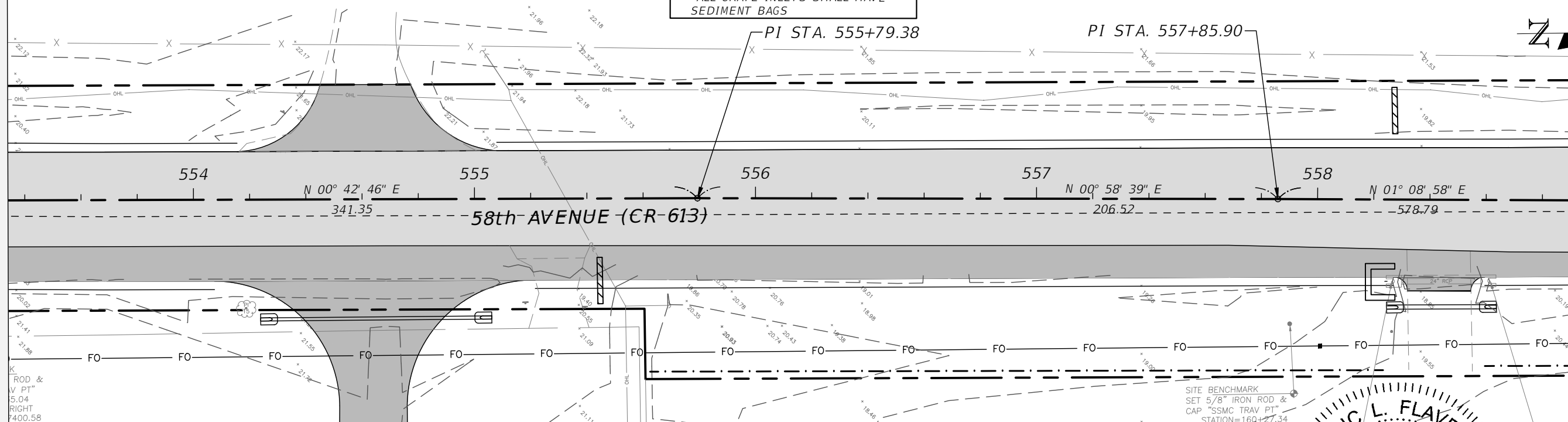

MATCHLINE STA - 558+93.00

MATCHLINE STA - 564+52.00

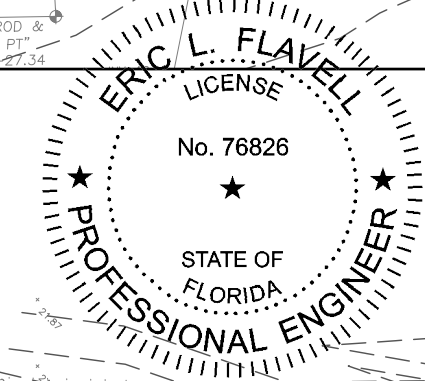
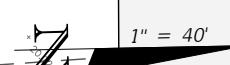
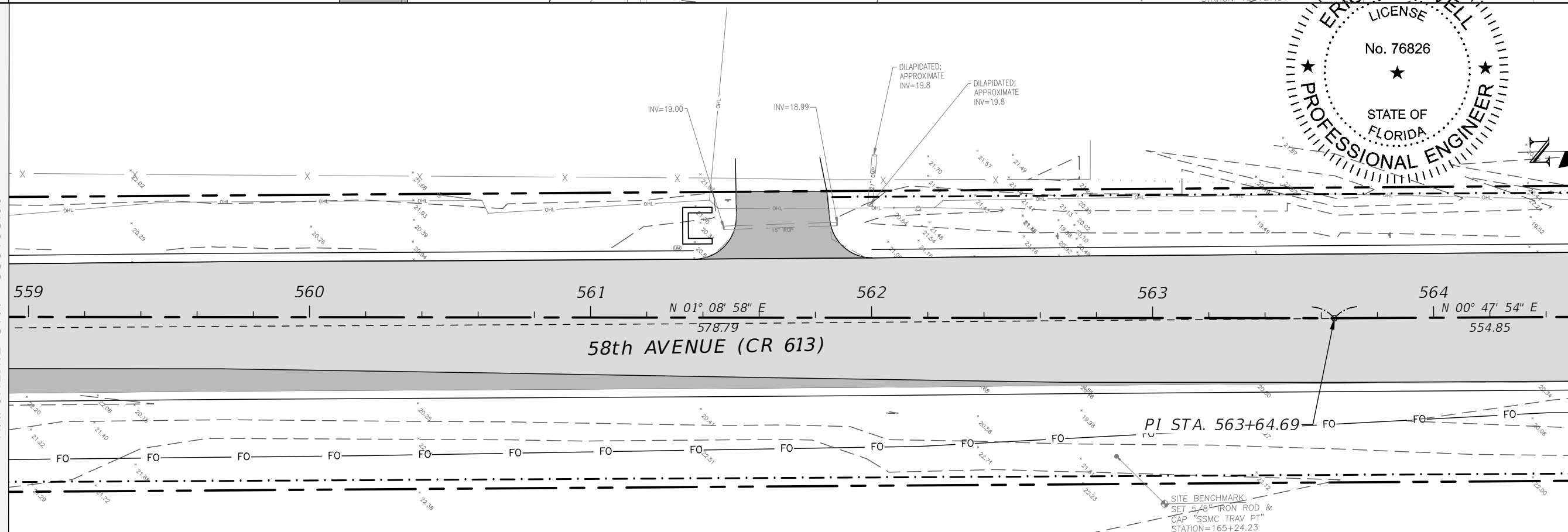

REVISIONS	
DATE	DESCRIPTION

ERIC L. FLAVELL, P.E.
 P.E. LICENSE NUMBER 76826
 BOWMAN CONSULTING GROUP
 4450 W. EAU GALLIE BLVD.
 MELBOURNE, FL 32934
 CERTIFICATE OF AUTHORIZATION 30462





INDIAN RIVER COUNTY
 DEPARTMENT OF PUBLIC WORKS/ENGINEERING DIVISION
 ROAD NO. COUNTY FINANCIAL PROJECT ID
 CR-613 INDIAN RIVER IRC: 1325
 58th AVE FD01:436416-1-54-01

STORMWATER POLLUTION PREVENTION PLAN - 58TH AVE

SHEET NO.
 39

FOR BIDDING PURPOSES ONLY

SWPPP LEGEND

-  SILT FENCING
 -  TURBIDITY BARRIER
 -  ROCK CHECK STRUCTURE
 -  ROCK BARRIER AT CULVERT
- *ALL GRATE INLETS SHALL HAVE SEDIMENT BAGS

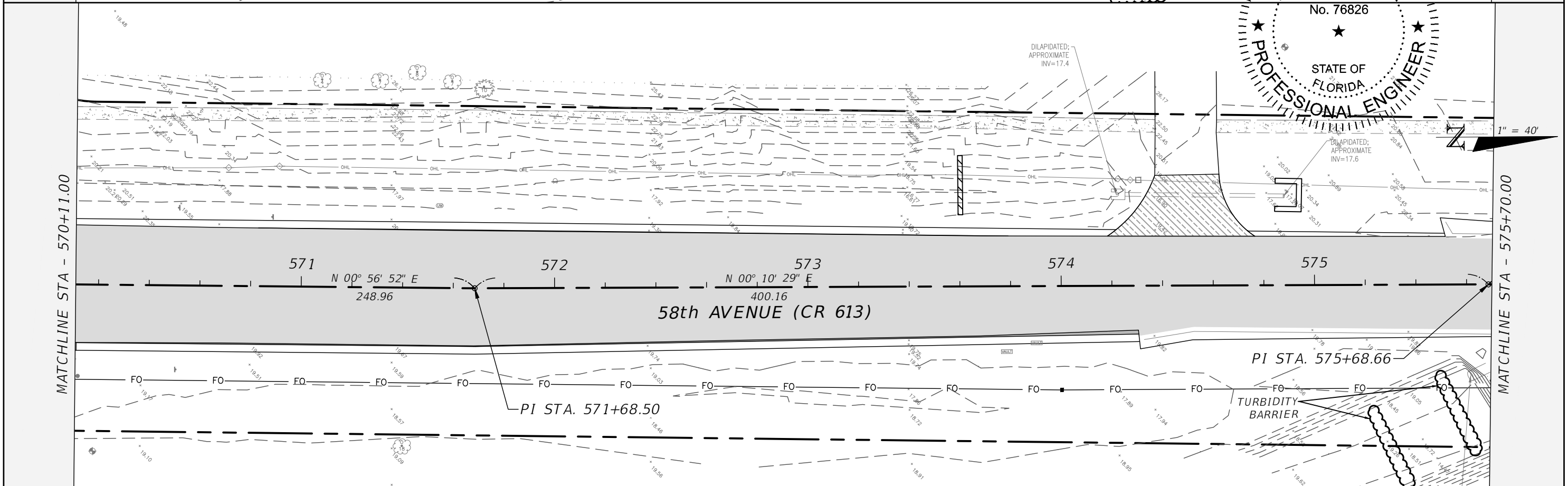
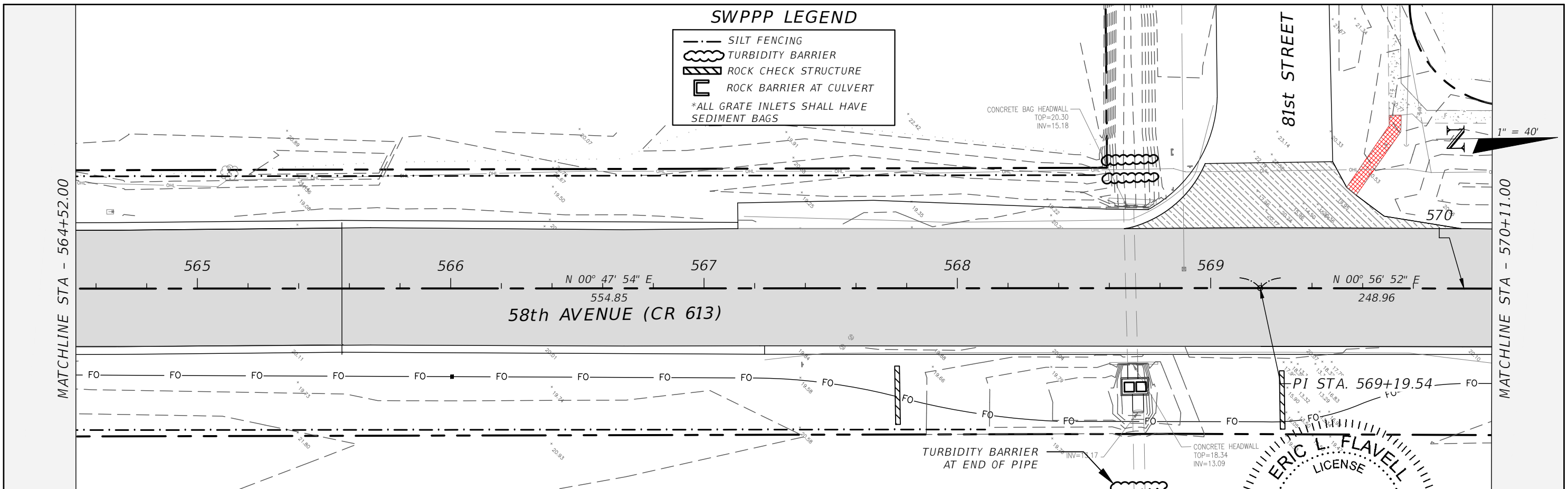

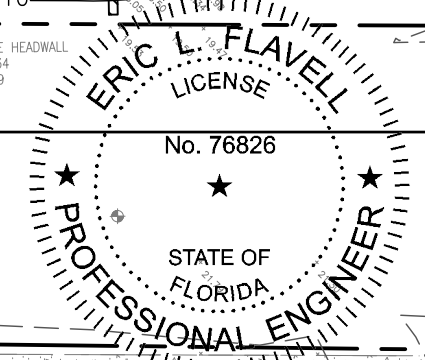
 ERIC L. FLAVELL
 LICENSE
 No. 76826
 STATE OF
 FLORIDA
 PROFESSIONAL ENGINEER

REVISIONS		DESCRIPTION		DATE	DESCRIPTION	SHEET NO.
DATE	DESCRIPTION	DATE	DESCRIPTION			
						40

FOR BIDDING PURPOSES ONLY

ERIC L. FLAVELL, P.E.
 P.E. LICENSE NUMBER 76826
 BOWMAN CONSULTING GROUP
 4450 W. EAU GALLIE BLVD.
 MELBOURNE, FL 32934
 CERTIFICATE OF AUTHORIZATION 30462

INDIAN RIVER COUNTY
 DEPARTMENT OF PUBLIC WORKS/ENGINEERING DIVISION

ROAD NO.	COUNTY	FINANCIAL PROJECT ID
CR-613	INDIAN RIVER	IRC: 1325
58th AVE		FD01:436416-1-54-01

**STORMWATER POLLUTION
 PREVENTION PLAN - 58TH AVE**

SWPPP LEGEND

- SILT FENCING
 - TURBIDITY BARRIER
 - ROCK CHECK STRUCTURE
 - ROCK BARRIER AT CULVERT
- *ALL GRATE INLETS SHALL HAVE SEDIMENT BAGS

SITE BENCHMARK
SET NAIL & DISC
"SSMC TRAV PT"
STATION=182+73.92
OFFSET=21.79 LEFT
NORTHING=1240140.09
EASTING=835495.14
ELEVATION=19.78

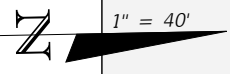

MATCHLINE STA - 575+70.00

MATCHLINE STA - 581+29.00

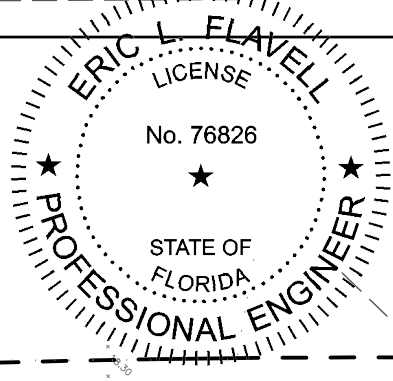
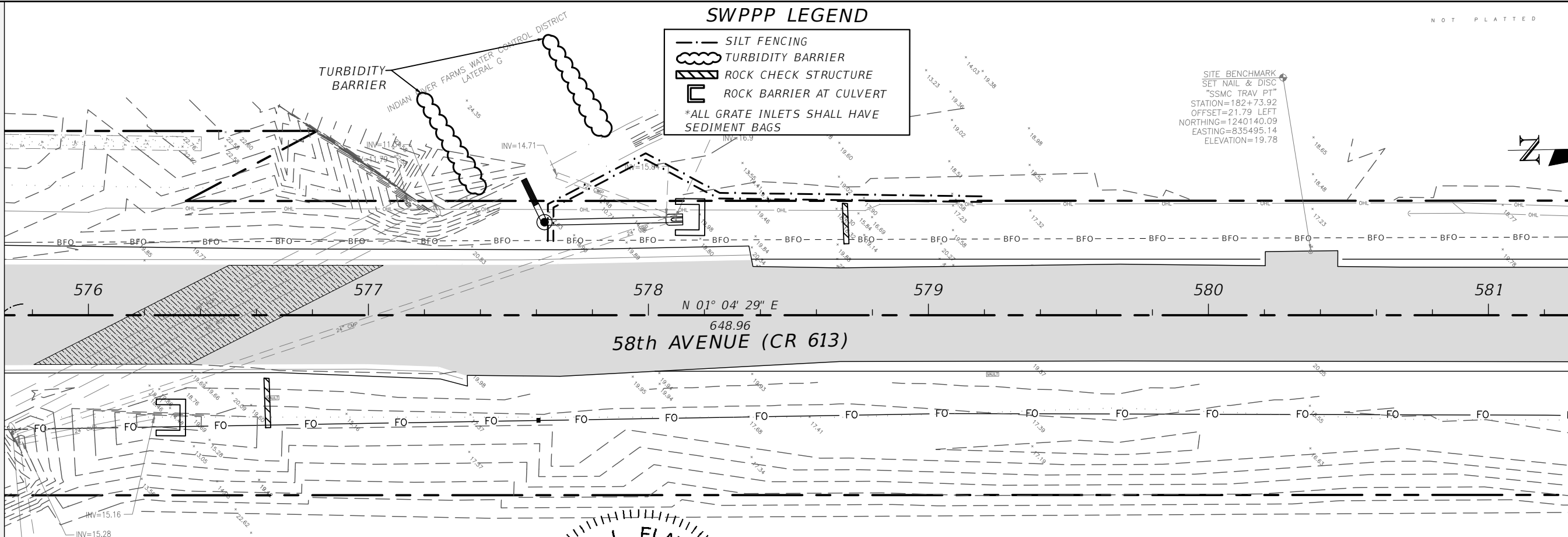

SITE BENCHMARK
SET 5/8" IRON ROD &
CAP "SSMC TRAV PT"
STATION=187+03.19
OFFSET=31.55 LEFT
NORTHING=1240569.47
EASTING=835493.32
ELEVATION=18.73

DILAPIDATED: APPROXIMATE INV=19.0
DILAPIDATED: APPROXIMATE INV=19.1
DILAPIDATED: APPROXIMATE INV=20.1
DILAPIDATED: APPROXIMATE INV=20.3

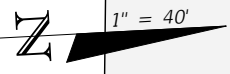

MATCHLINE STA - 581+29.00

MATCHLINE STA - 586+88.00

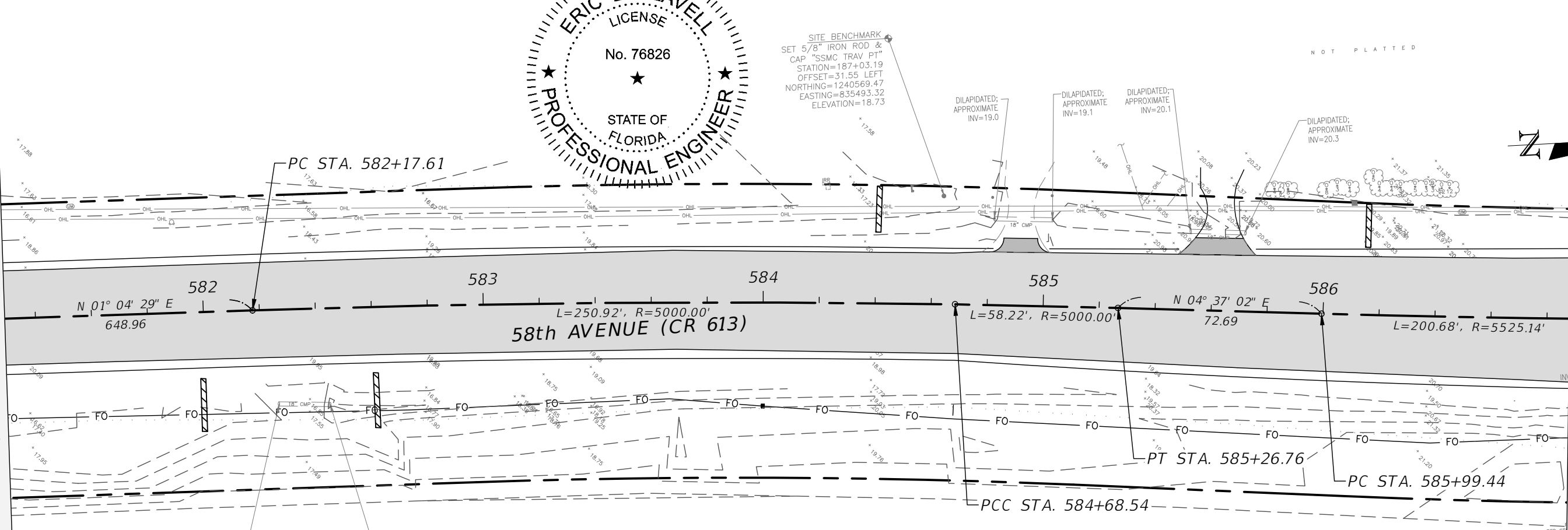

REVISIONS		DESCRIPTION		DATE	DESCRIPTION	SHEET NO.
DATE	DESCRIPTION	DATE	DESCRIPTION			
						41





FOR BIDDING PURPOSES ONLY

ERIC L. FLAVELL, P.E.
P.E. LICENSE NUMBER 76826
BOWMAN CONSULTING GROUP
4450 W. EAU GALLIE BLVD.
MELBOURNE, FL 32934
CERTIFICATE OF AUTHORIZATION 30462

INDIAN RIVER COUNTY
DEPARTMENT OF PUBLIC WORKS/ENGINEERING DIVISION
ROAD NO. COUNTY FINANCIAL PROJECT ID
CR-613 INDIAN RIVER IRC: 1325
58th AVE FDOT: 436416-1-54-01

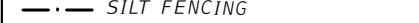
STORMWATER POLLUTION PREVENTION PLAN - 58TH AVE

SWPPP LEGEND

-  SILT FENCING
 -  TURBIDITY BARRIER
 -  ROCK CHECK STRUCTURE
 -  ROCK BARRIER AT CULVERT
- *ALL GRATE INLETS SHALL HAVE SEDIMENT BAGS

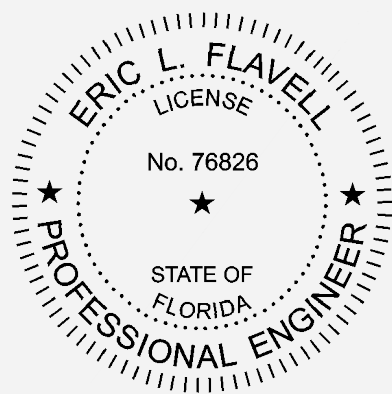
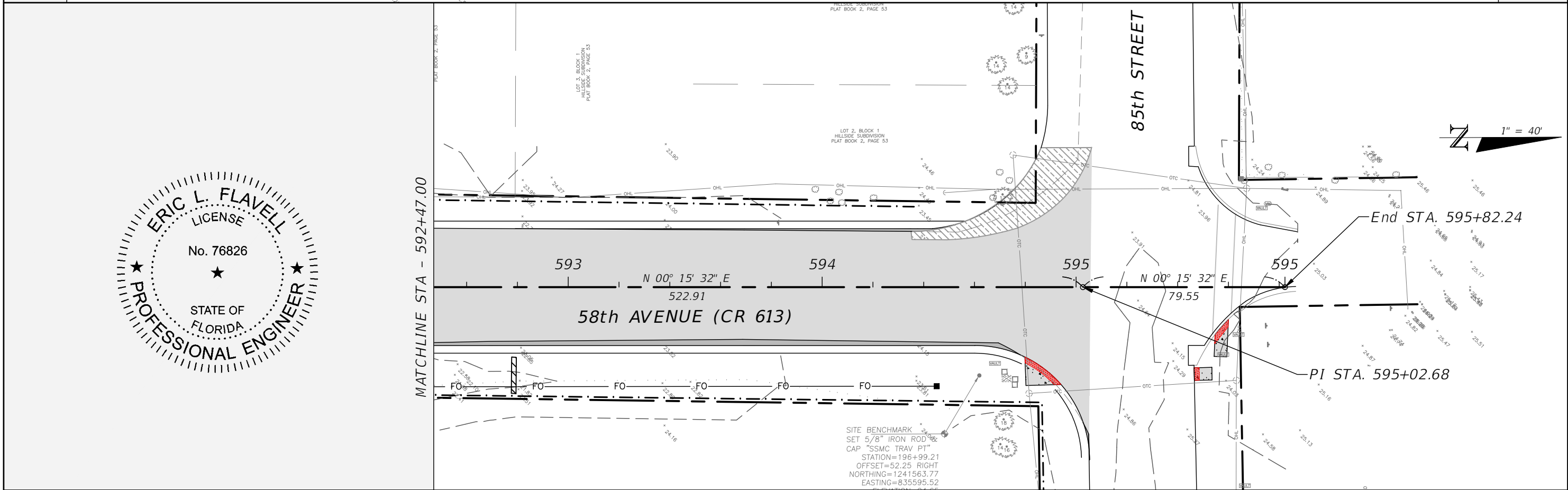
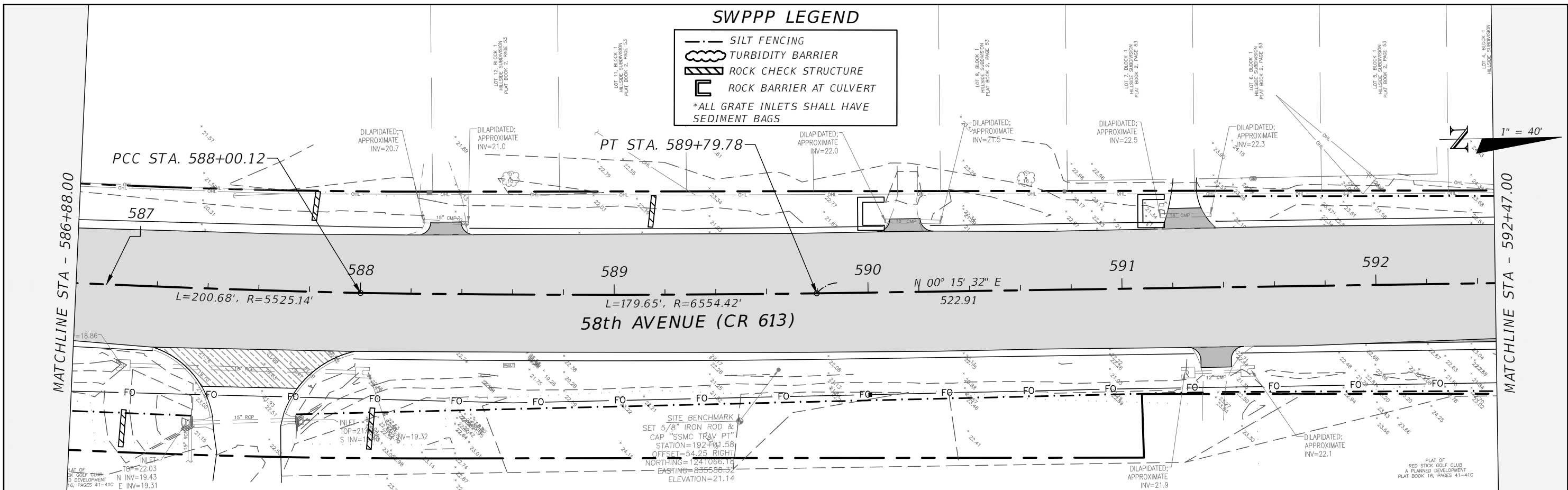

DATE	DESCRIPTION	DATE	DESCRIPTION

ERIC L. FLAVELL, P.E. P.E. LICENSE NUMBER 76826 BOWMAN CONSULTING GROUP 4450 W. EAU GALLIE BLVD. MELBOURNE, FL 32934 CERTIFICATE OF AUTHORIZATION 30462		INDIAN RIVER COUNTY DEPARTMENT OF PUBLIC WORKS/ENGINEERING DIVISION ROAD NO. COUNTY FINANCIAL PROJECT ID CR-613 INDIAN RIVER IRC: 1325 58th AVE FD01:436416-1-54-01		STORMWATER POLLUTION PREVENTION PLAN - 58TH AVE		SHEET NO. 42
--	--	---	--	---	--	-----------------

FOR BIDDING PURPOSES ONLY

SWPPP LEGEND

- SILT FENCING
- TURBIDITY BARRIER
- ROCK CHECK STRUCTURE
- ROCK BARRIER AT CULVERT

*ALL GRATE INLETS SHALL HAVE SEDIMENT BAGS

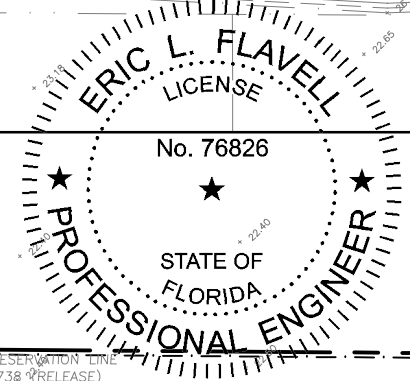
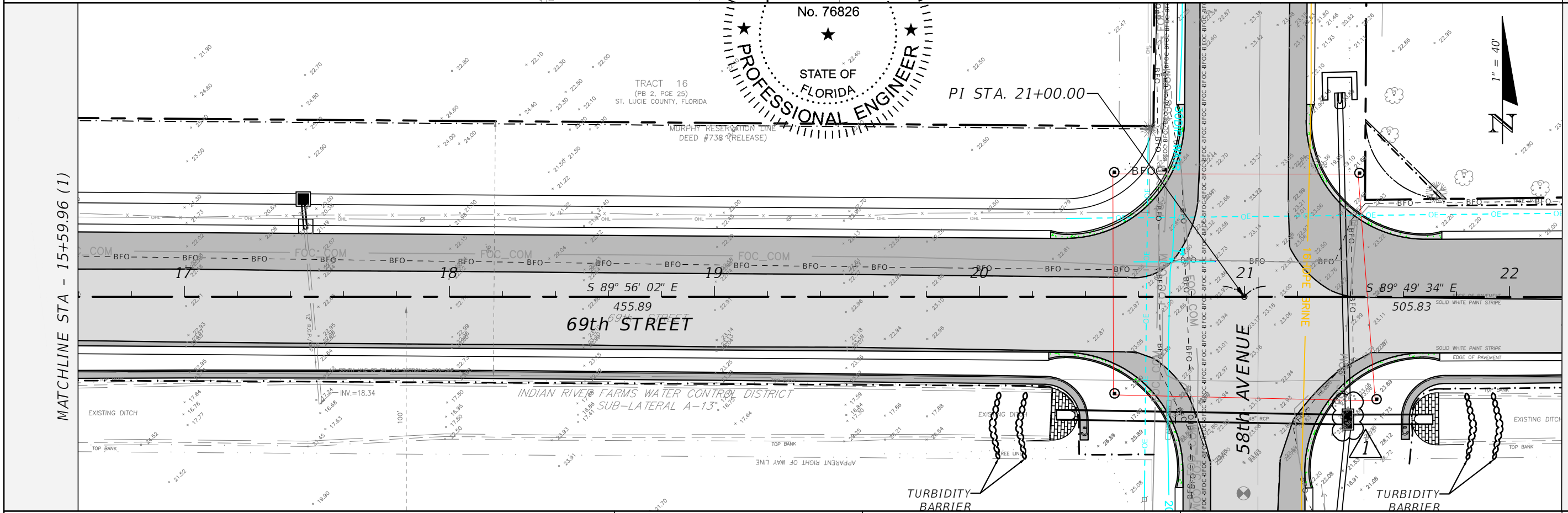
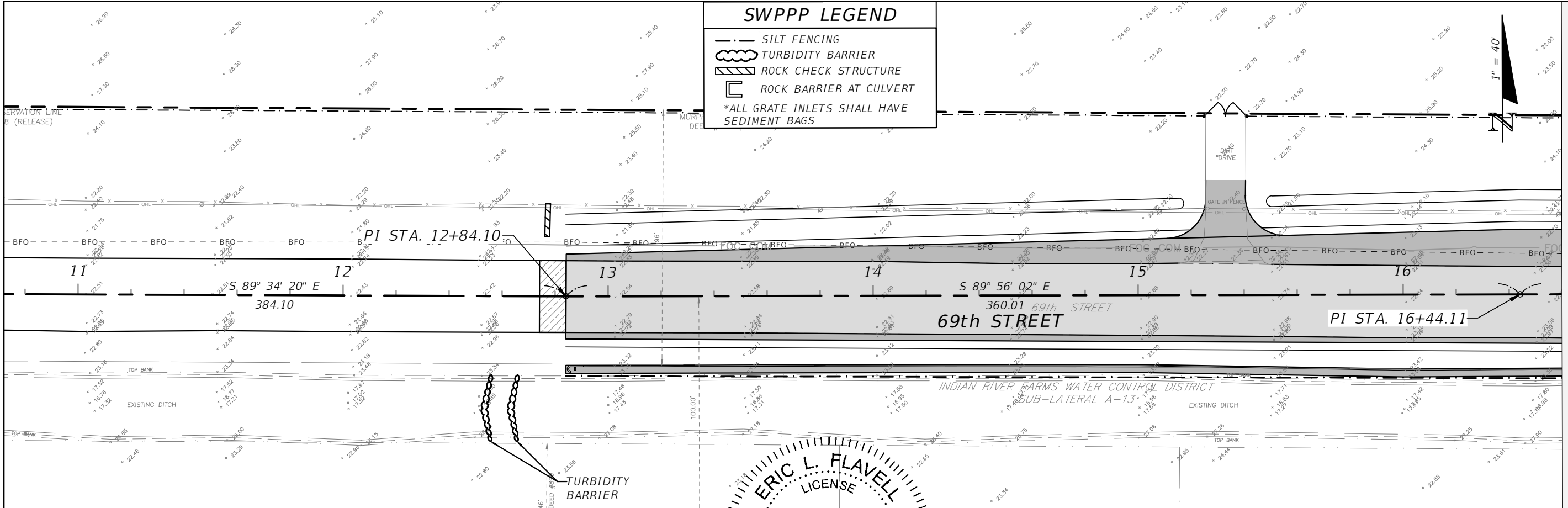

REVISIONS	
DATE	DESCRIPTION
2/19/20	RESPONSE TO COUNTY COMMENTS Δ

FOR BIDDING PURPOSES ONLY

ERIC L. FLAVELL, P.E.
 P.E. LICENSE NUMBER 76826
 BOWMAN CONSULTING GROUP
 4450 W. EAU GALLIE BLVD.
 MELBOURNE, FL 32934
 CERTIFICATE OF AUTHORIZATION 30462

INDIAN RIVER COUNTY
 DEPARTMENT OF PUBLIC WORKS/ENGINEERING DIVISION
 ROAD NO. COUNTY FINANCIAL PROJECT ID
 CR-613 INDIAN RIVER IRC: 1325
 58th AVE FDOT: 436416-1-54-01

STORMWATER POLLUTION PREVENTION PLAN - 69TH STREET

SHEET NO.
43

SWPPP LEGEND

- SILT FENCING
- TURBIDITY BARRIER
- ROCK CHECK STRUCTURE
- ROCK BARRIER AT CULVERT

*ALL GRATE INLETS SHALL HAVE SEDIMENT BAGS



MATCHLINE STA - 21+19.92 (2)

MATCHLINE STA - 26+79.88 (3)

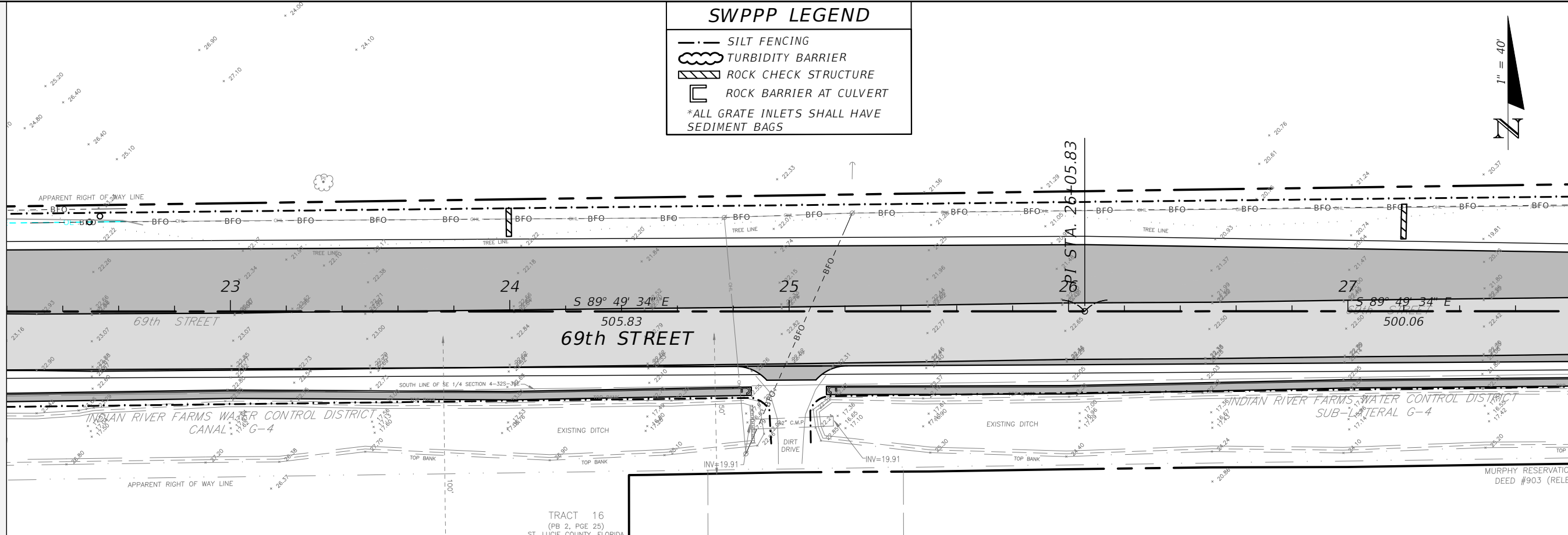

MATCHLINE STA - 26+79.88 (3)

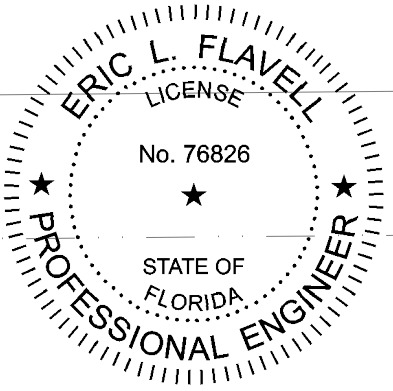
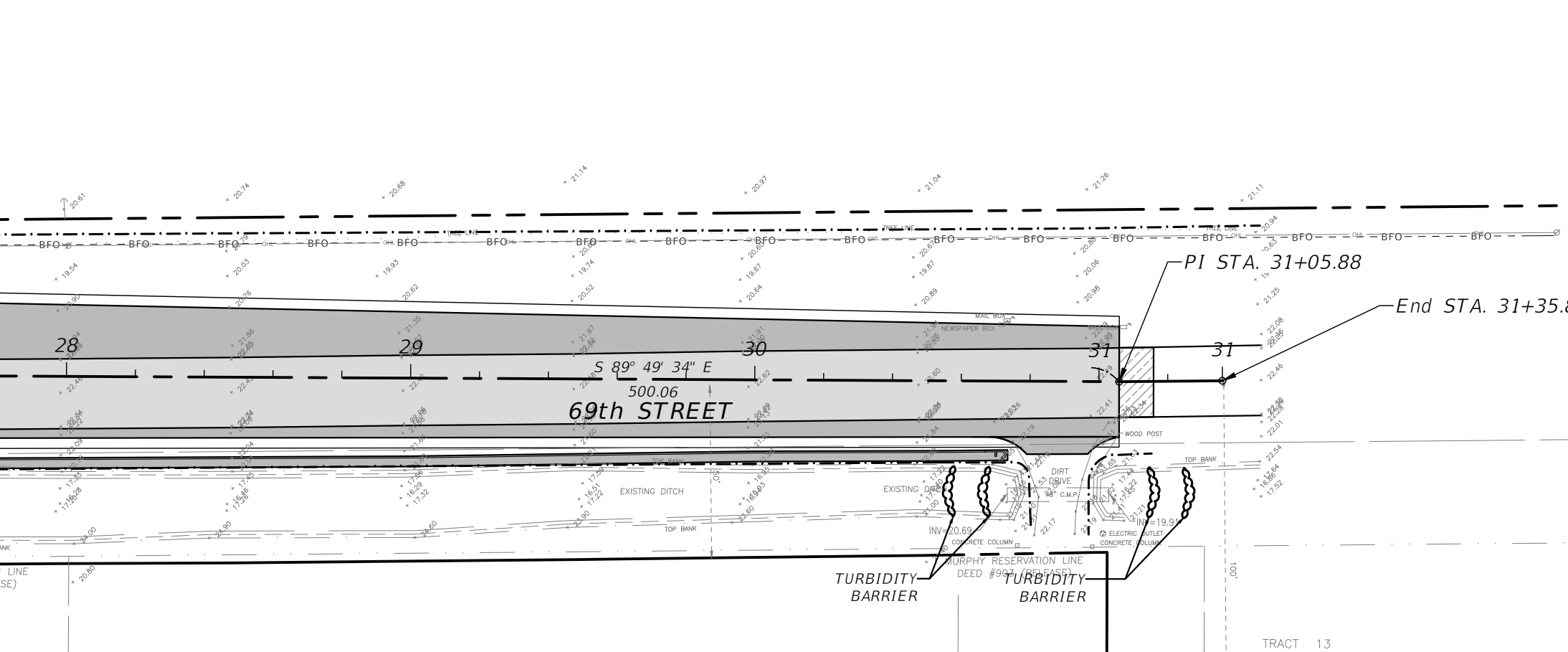
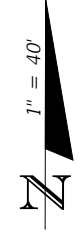

REVISIONS		DESCRIPTION		DATE	DATE	DESCRIPTION	DATE	DESCRIPTION	SHEET NO.
DATE	DESCRIPTION	DATE	DESCRIPTION						
									44

FOR BIDDING PURPOSES ONLY

ERIC L. FLAVELL, P.E.
 P.E. LICENSE NUMBER 76826
 BOWMAN CONSULTING GROUP
 4450 W. EAU GALLIE BLVD.
 MELBOURNE, FL 32934
 CERTIFICATE OF AUTHORIZATION 30462

INDIAN RIVER COUNTY
 DEPARTMENT OF PUBLIC WORKS/ENGINEERING DIVISION
 ROAD NO. COUNTY FINANCIAL PROJECT ID
 CR-613 INDIAN RIVER IRC: 1325
 58th AVE FD01:436416-1-54-01

STORMWATER POLLUTION PREVENTION PLAN - 69TH STREET