

# INDIAN RIVER COUNTY BOARD OF COUNTY COMMISSIONERS

## CONTRACT PLANS

FDOT FPID 436416-1-54-01

INDIAN RIVER COUNTY (88)  
PROJECT #1325

58th AVENUE  
(57th STREET TO 85TH STREET)  
FULL DEPTH RECLAMATION PROJECT

ADDENDUM #3

**COMPONENTS OF CONTRACT PLANS SET:**

- ROADWAY PLANS: 1-188
- SIGNING AND PAVEMENT MARKING PLANS: S1-S46
- SIGNALIZATION PLANS: T1-T9
- 20 - INCH WATERMAIN RELOCATION UCP#4144

**INDEX OF ROADWAY PLANS**

SHEET NO.	SHEET DESCRIPTION
1	KEY SHEET
2	SIGNATURE SHEET
3-4	SUMMARY OF QUANTITIES AND PAY ITEMS
5-7	TYPICAL SECTIONS
8-19	TYPICAL DETAILS
20	GENERAL NOTES
21-25	PROJECT LAYOUT SHEETS - CONTROL POINTS
26-42	STORM WATER POLLUTION PREVENTION PLANS
43-44	STORM WATER POLLUTION PREVENTION PLANS
45-78	58TH AVENUE PLAN & PROFILE SHEETS
79-82	69TH STREET PLAN & PROFILE SHEETS
83-99	DETAILED INTERSECTION PLAN SHEETS
100-169	58TH AVENUE SECTIONS
170-179	69TH STREET SECTIONS
180-188	DRAINAGE PLAN AND PROFILES

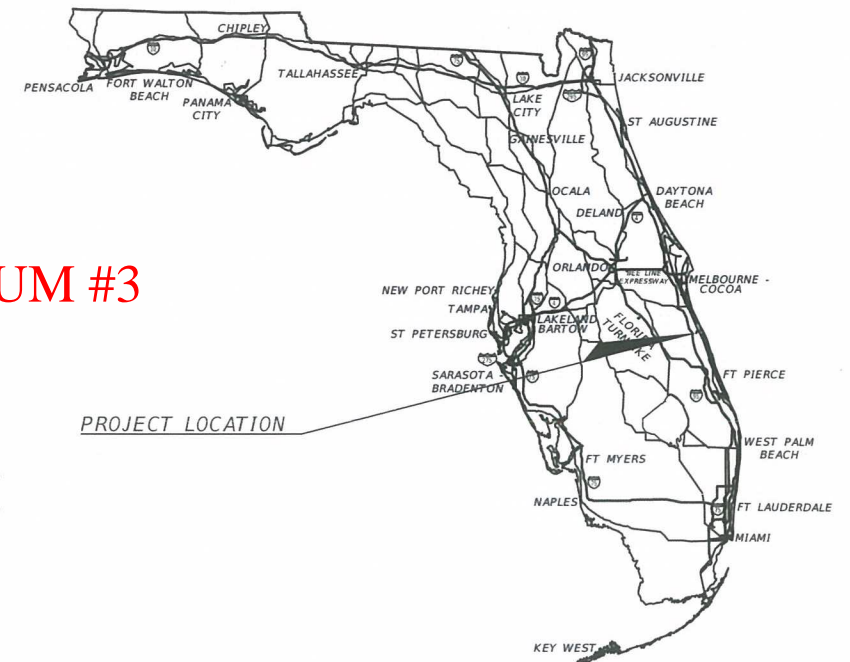

PROJECT LOCATION

Ending of Project  
County Road 613  
58th Avenue (Kings Highway)  
STA. 593+03

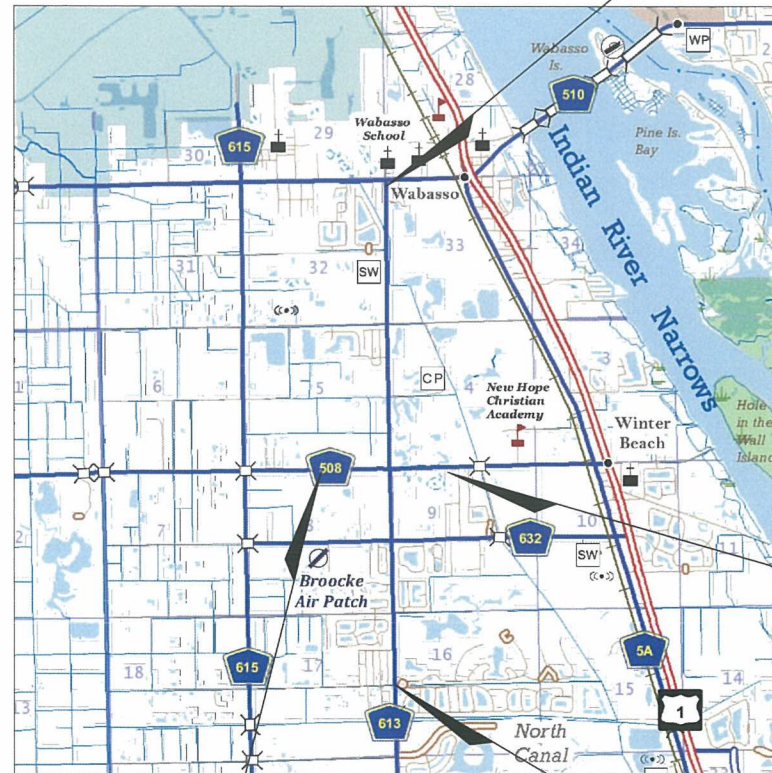

Ending of Turn Lane Project  
County Road 508  
69th Street  
STA. 31+15.88

Beginning of Turn Lane Project  
County Road 508  
69th Street  
STA. 12+74.10

Beginning of Project  
County Road 613  
58th Avenue (Kings Highway)  
STA. 418+76

ELEVATIONS SHOWN HEREIN REFER TO THE NORTH AMERICAN VERTICAL DATUM 1988.

EXISTING CONTOURS SHOWN AT 1.0 FOOT INTERVAL  
PROPOSED CONTOURS SHOWN AT 0.5 FOOT INTERVAL

58th AVENUE L= 17,678.53'  
69th STREET L= 1,841.78'

GOVERNING DESIGN STANDARDS:  
Florida Department of Transportation, FY2017-18 Design Standards eBook (DSeB) and applicable Design Standards Revisions (DSRs) at the following website:  
<http://www.fdot.gov/roadway/DesignStandards/Standards.shtm>

APPLICABLE DSRs:

GOVERNING STANDARD SPECIFICATIONS:  
Florida Department of Transportation, JAN, 2017 Standard Specifications for Road and Bridge Construction at the following website:  
<http://www.fdot.gov/programmanagement/Implemented/SpecBooks>

PREPARED FOR THE BOARD OF COUNTY COMMISSIONERS  
INDIAN RIVER COUNTY, FLORIDA  
SUSAN ADAMS, CHAIRMAN  
JOSEPH E. FLESCHER, VICE-CHARIMAN  
COMMISSIONER BOB SOLARI  
COMMISSIONER PETER D. O'BRYAN  
COMMISSIONER TIM ZORC  
JASON E. BROWN, COUNTY ADMINISTRATOR  
JEFFREY R. SMITH, CLERK OF COURT AND COMPTROLLER  
DYLAN REINGOLD, COUNTY ATTORNEY  
RICHARD B. SZPYRKA, P.E., PUBLIC WORKS DIRECTOR  
JAMES W. ENNIS, P.E., PMP, ASSISTANT PUBLIC WORKS DIRECTOR

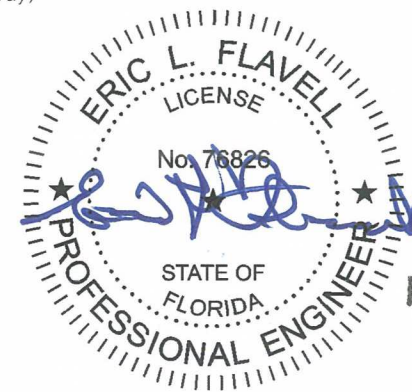

Civil Engineer  
ENGINEER OF RECORD:

ERIC L. FLAVELL P.E.  
P.E. NO.: 76826  
Bowman Consulting Group  
4450 W. Eau Gallie Blvd., Suite 232  
Melbourne, Florida 32934  
CONTRACT NO.: 436316-1  
VENDOR NO.:  
CERTIFICATE OF AUTHORIZATION NO.: 30462

FEB 21 2020

CONSTRUCTION CONTRACT NO.	FISCAL YEAR	SHEET NO.
IRC-1325	17	1

Item No.	Description	Unit	Quantity	Unit Price	Amount
101-1	MOBILIZATION	LS	1		
102-1	MAINTENANCE OF TRAFFIC	LS	1		
104-1	PREVENTION, CONTROL AND ABATEMENT OF EROSION AND WATER POLLUTION	LS	1		
110-1-1	CLEARING & GRUBBING	LS	1		
110-7-1	MAILBOX RELOCATION	EA	37		
120-1	REGULAR EXCAVATION	CY	6,700		
120-1A	EXCAVATION OF EXISTING ASPHALT AND BASE	SF	5,000		
120-2	BORROW EXCAVATION (RECLAIMED FDR)	CY	6,000		
120-6	EMBANKMENT	CY	4,150		
121-70	FLOWABLE FILL (NON-EXCAVATABLE)	CY	200		
180-4	TYPE B STABILIZATION, 3' SHOULDER & WIDENING (LBR 40), 12"	SY	25,000		
285-709	OPTIONAL BASE GROUP 9 (LBR 100) LIME ROCK	CY	1,400		
283-71	RECLAIMED ASPHALT BASE COURSE (FULL DEPTH RECLAMATION), 12"	SY	72,000		
300-1	ASPHALT EMULSION TYPE CSS-1h - PAYMENT WILL BE BASED ON ACTUAL QUANTITY	GAL	260,000		
300-2	CEMENT TYPE 1 OR TYPE 2 - PAYMENT WILL BE BASED ON ACTUAL QUANTITY	TN	1,400		
327-70-8	MILL EXISTING ASPHALT (1.5" AVERAGE DEPTH)	SY	3,000		
334-1-13A	TYPE SP - 12.5 ASPHALTIC CONCRETE (2" THICK)	SY	86,000		
334-1-13B	TYPE SP - 12.5 ASPHALTIC CONCRETE OVERBUILD (VARIABLE THICKNESS)	TN	900		
334-1-13C	TYPE SP - 12.5 ASPHALTIC CONCRETE DRIVEWAY (1-1/2") REMOVE AND REPLACE	SY	400		
337-7-82	TYPE F C - 9.5 ASPHALTIC CONCRETE (1" THICK)	SY	89,000		
400-4-2A	CONCRETE HEADWALL (INCLUDE STEEL)	EA	1		
425-2-14	MANHOLE ALT A, 4', P-7, <10'	EA	3		
425-3-81	JUNCTION BOX, DRAINAGE SPECIAL <10, 6'X10'	EA	1		
425-3-81A	JUNCTION STRUCTURE, TYPE H <10'	EA	1		
425-5	MANHOLE ADJUSTMENT	EA	4		
425-5A	VAULT ADJUSTMENT	EA	9		
425-6	VALVE BOX ADJUSTMENT	EA	79		
425-6A	FIRE HYDRANT ADJUSTMENT	EA	4		
425-6B	FIRE HYDRANT RELOCATION	EA	8		
425-15-21	DITCH BOTTOM INLET, TYPE C, <10'	EA	3		
430-175-112	PIPE CULVERT, RCP, ROUND, 12", S/CD	LF	65		
430-175-112A	PIPE CULVERT, CMP, ROUND, 12", S/CD	LF	20		
430-175-115A	PIPE CULVERT, CMP, ROUND, 15", S/CD	LF	185		
430-175-118	PIPE CULVERT, RCP, ELLIPTICAL, 23"X14", S/CD	LF	84		
430-175-124	PIPE CULVERT, RCP, ROUND, 24", S/CD	LF	327		
430-175-124A	PIPE CULVERT, CMP, ROUND, 24", S/CD	LF	10		
430-175-148	PIPE CULVERT, RCP, ROUND, 48" S/CD	LF	155		
430-175-152	PIPE CULVERT, RCP, ROUND, 52" S/CD (FIELD VERIFY)	LF	10		
430-175-276	PIPE CULVERT, RCP, ELLIPTICAL, 76" x 48" S/CD (FIELD VERIFY)	LF	10		
430-982-121	MITERED END SECTION, RCP, ROUND, 12"	EA	2		
430-982-123	MITERED END SECTION, CMP, ROUND, 15"	EA	6		
430-982-129	MITERED END SECTION, CMP, ROUND, 24"	EA	1		
430-982-129A	MITERED END SECTION, RCP, ROUND, 24"	EA	1		
430-982-625	MITERED END SECTION, RCP, ELLIPTICAL, 23"X14"	EA	4		
520-1-10	CONCRETE CURB & GUTTER, TYPE F	LF	350		
0520-2-1	CONCRETE CURB, TYPE A	LF	40		
522-1	CONCRETE, 6" THICK, FIBER REINFORCED SIDEWALK, REMOVE & REPLACE	SY	70		

Item No.	Description	Unit	Quantity	Unit Price	Amount
522-1A	HC RAMP, 6" THICK, REMOVE AND REPLACE	SF	240		
522-2	DRIVEWAY CONCRETE, 6" THICK, REMOVE AND REPLACE	SF	1,550		
522-4	BUS SHELTER PAD - CONCRETE, 8", REINFORCED	SF	320		
527-2	DETECTABLE WARNING STRIPS	SF	265		
530-3-3A	RIP RAP, RUBBLE, BANK AND SHORE	CY	60		
536-1-1A	GUARDRAIL LONG STEEL POSTS WITH A.C. PAVEMENT	LF	1,690		
536-85-24	GUARDRAIL END ANCHORAGE ASSEMBLY PARALLEL WITH A.C. PAVEMENT	EA	6		
550-10-231	FENCE, TYPE B WITH BARBED WIRE	LF	75		
570-1-2	PERFORMANCE TURF - SOD (BAHA OR MATCH EXIST)	SY	44,500		
630-2-11A	CONDUIT (INCLUDES 2-2" DIA HDPE), F&I, OPEN TRENCH	LF	15,000		
630-2-12A	CONDUIT (INCLUDES 2-2" DIA HDPE), F&I, DIRECTIONAL DRILL	LF	2,200		
635-2-12A	PULL BOX, F&I, WITH 6" FIBER CONCRETE COLLAR	EA	27		
706-3	REFLECTIVE PAVEMENT MARKERS (BLUE/BLUE)	EA	22		

PAY ITEM FOOT NOTES SEE SHEET 4

Item No.	Description	Unit	Quantity	Unit Price	Amount
630-2-11	CONDUIT, F&I, OPEN TRENCH	LF	28		
630-2-14	CONDUIT, F&I, ABOVEGROUND	LF	25		
632-7-1	SIGNAL CABLE - NEW OR RECONSTRUCTED INTERSECTION, FURNISH & INSTALL	PI	1		
633-2-31	FIBER OPTIC CONNECTION, INSTALL, SPLICE	EA	12		
633-3-11	FIBER OPTIC CONNECTION HARDWARE, F&I, SPLICE ENCLOSURE	EA	1		
633-3-15	FIBER OPTIC CONNECTION HARDWARE, F&I, PRETERMINATED PATCH PANEL	EA	1		
634-4-153	SPAN WIRE ASSEMBLY, F&I, TWO POINT, BOX	PI	1		
635-2-11	PULL & SPLICE BOX, F&I, 13"X24" COVER SIZE	EA	4		
635-2-12	PULL & SPLICE BOX, F&I, 24" X 36" COVER SIZE	EA	1		
639-1-122	ELECTRICAL POWER SERVICE, F&I, UO, METER PURCHASED BY CONTRACTOR	AS	1		
639-2-1	ELECTRICAL SERVICE WIRE, FURNISH & INSTALL	LF	100		
641-2-18	PRESTRESSED CONCRETE POLE, F&I, TYPE P-VIII	EA	4		
641-2-80	PRESTRESSED CONCRETE POLE, COMPLETE REMOVAL	EA	2		
650-1-24	TRAFFIC SIGNAL, FURNISH & INSTALL POLYCARBONATE W/ALUM TOP, 3 SECTION, 1 WAY	AS	4		
650-1-29	TRAFFIC SIGNAL, FURNISH & INSTALL POLYCARBONATE W ALUMIN, 5 SECTION CLUSTER, VEHICLE DETECTION SYSTEM- VIDEO, F&I CABINET EQUIPMENT	EA	1		
660-4-11	VEHICLE DETECTION SYSTEM- VIDEO, F&I ABOVE GROUND EQUIPMENT	EA	4		
670-5-111	TRAFFIC CONTROLLER ASSEMBLY, F&I	AS	1		
684-1-1	MANAGED FIELD ETHERNET SWITCH, FURNISH & INSTALL	EA	1		
700-5-22	INTERNALLY ILLUMINATED SIGN, F&I, OVERHEAD MOUNT, 12-18 SF	EA	4		
715-5-31	LUMINAIRE & BRACKET ARM, F&I, ALUMINUM	EA	4		

Item No.	Description	Unit	Quantity	Unit Price	Amount
700-1-11	SINGLE POST SIGN, F&I GROUND MOUNT, UP TO 12 SF	AS	10.00		
700-1-50	SINGLE POST SIGN, RELOCATE	AS	28.00		
700-1-60	SINGLE POST SIGN, REMOVE	AS	8		
700-3-601	SIGN PANEL, REMOVE, UP TO 12 SF	EA	8.00		
706-3	RETRO-REFLECTIVE PAVEMENT MARKERS (TY)	EA	1,337		
706-3	RETRO-REFLECTIVE PAVEMENT MARKERS (WR)	EA	230		
711-11-123	THERMOPLASTIC, STANDARD, WHITE, SOLID, 2" FOR CROSSWALK AND ROUNDABOUT	LF	243		
711-11-125	THERMOPLASTIC, STANDARD, WHITE, SOLID, 2" FOR STOP LINE AND CROSSWALK	LF	484.00		
711-11-141	THERMOPLASTIC, STANDARD, WHITE, 2-4 DOTTED GUIDELINE/ 6-10 GAP EXTENSION, 6"	GM	0.49		
711-11-241	THERMOPLASTIC, STANDARD, YELLOW, 2-4 DOTTED GUIDELINE/ 6-10 GAP EXTENSION, 6"	GM	0.08		
711-11-170	THERMOPLASTIC, STANDARD, WHITE, ARROW	EA	53		
711-11-224	THERMOPLASTIC, STANDARD, YELLOW, SOLID, 18" FOR DIAGONAL OR CHEVRON	LF	938		
711-14-160	THERMOPLASTIC, PREFORMED, WHITE, MESSAGE	EA	32		
711-14-170	THERMOPLASTIC, PREFORMED, WHITE, ARROW (BIKE THRU)	EA	32		
711-16-101	THERMOPLASTIC, STANDARD-OTHER SURFACES, WHITE, SOLID, 6"	GM	7.09		
711-16-201	THERMOPLASTIC, STANDARD-OTHER SURFACES, YELLOW, SOLID, 6"	GM	8.02		
711-16-231	THERMOPLASTIC, STANDARD-OTHER SURFACES, YELLOW, SKIP, 6"	GM	0.42		
999-1	RECORD DRAWINGS/AS-BUILTS	LS	1		

Item No.	Description	Unit	Quantity	Unit Price	Amount
101-1A	Mobilization	LS	1		
102-1A	Maintenance of Traffic	LS	1		
104-1A	Erosion Control	LS	1		
110-1-1A	Clearing and Grubbing	LS	1		
120-1B	Excavation and Embankment	LS	1		
285-706	Optional Base Course 8" Limerock (LBR = 100)	SY	640		
334-1-13D	Superpave Asphalt Concrete, 2" SP 12.5	SY	580		
570-1-2A	Sod and Site Restoration	SY	900		
630-2-11B	4 - 2" Conduits	LF	560		
1050-42-224A	Furnish and Install 24" HDPE HDD	LF	560		
1050-11-425A	Furnish and Install 20" DIP Water Man	LF	40		
1055-11-4A	Furnish and Install Fittings and Appurtenances	TON	5		
1080-11-404A	Furnish, Install and Remove 12" Bypass Assembly	LS	1		
1080-11-506A	Furnish and Install Air Release Valve and Vault	EA	1		
1080-11-512A	Sample Points	EA	2		
1080-11-512B	Pigging and Flushing	LS	1		
1080-11-512C	Disinfection and Testing	LS	1		
1080-23-120A	Furnish and Install 20" X 12" Wet Tap Assembly	EA	2		
1080-24-112A	Furnish and Install 12" Gate Valve	EA	2		
1080-24-120A	Furnish and Install 20" Gate Valve	EA	2		
1080-27-120A	Furnish and Install 20" Line Stop	EA	2		

ADDENDUM #3

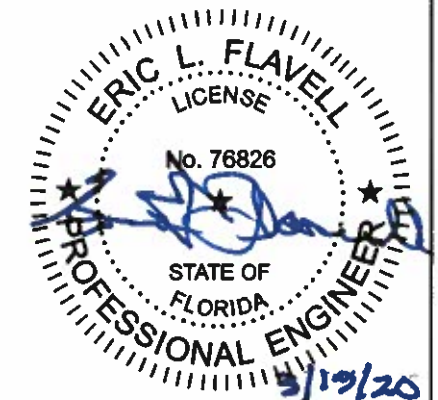

REVISIONS			
DATE	DESCRIPTION	DATE	DESCRIPTION
2/19/20	RESPONSE TO COUNTY COMMENTS		
3/19/20	RESPONSE TO COUNTY COMMENTS		

ERIC L. FLAVELL, P.E.  
P.E. LICENSE NUMBER 76826  
BOWMAN CONSULTING GROUP  
4450 W. EAU GALLIE BLVD.  
MELBOURNE, FL 32934  
CERTIFICATE OF AUTHORIZATION 30462

INDIAN RIVER COUNTY  
DEPARTMENT OF PUBLIC WORKS/ENGINEERING DIVISION  
ROAD NO. COUNTY FINANCIAL PROJECT ID  
CR-613 INDIAN RIVER IRC: 1325  
58th AVE FDOT: 436416-1-54-01

SUMMARY OF QUANTITIES AND PAY ITEMS

SHEET NO. 3

PAY ITEM FOOTNOTES

- 101-1 MOBILIZATION: THE LUMP SUM PRICE PAID INCLUDES ALL COSTS ASSOCIATED WITH INSURANCE, BONDS, REQUIRED PERMITS AND FEES, PREPARATION AND SUBMITTAL OF FDEP NOTICE OF INTENT (NOI), SHOP DRAWINGS AND SUBMITTALS, MOVING ONTO THE JOB (MOBILIZATION), MOVING OFF THE JOB (DEMOBILIZATION), PROJECT PHASING, SUPERVISION, COORDINATION OF CONCURRENT WORK WITH OTHER CONTRACTORS, MEETINGS, SURVEYING, RESETTling SURVEY MONUMENTS, VIDEO TAPING SITE PRIOR TO START OF WORK, POT-HOLING, AS-BUILT PLANS, AND CLEAN UP OF WORK INDICATED IN THE CONTRACT DOCUMENTS. THE CONTRACTOR SHALL MAINTAIN ALL GRASSED AND LANDSCAPED AREA WITHIN THE PROJECT LIMITS IN A SATISFACTORY CONDITION UNTIL FINAL ACCEPTANCE OF THE PROJECT. SUCH MAINTENANCE WITHIN THE LIMITS OF CONSTRUCTION SHALL INCLUDE THE MOWING OF ALL EXISTING GRASSED AREA WITHIN THE RIGHT-OF-WAY, REMOVAL OF ALL TRASH AND DEBRIS ON A WEEKLY BASIS AND KEEPING VEGETATION TRIMMED ON ALL SIDEWALKS. GRASS HEIGHT SHALL NOT EXCEED 6" WITH OUT MOWING. CLIPPINGS SHALL BE REMOVED FROM SIDEWALKS.
- 102-1 MAINTENANCE OF TRAFFIC: INCLUDES BARRIER WALLS, VERTICAL PANELS, ATTENUATORS, TEMPORARY STRIPING, INCLUDING TEMPORARY STRIPING FOR 15 DAY CURE PERIOD, SIGNS, MESSAGE BOARDS, BARRICADES, PERMANENT RELOCATION OF SIGNS AND ALL OTHER TRAFFIC INCIDENTAL ITEMS REQUIRED FOR THE MAINTENANCE OF TRAFFIC ON A 24 HOUR / 7 DAY BASIS. VARIABLE CHANGING MESSAGE SIGN SHALL IN PLACE 2 WEEKS PRIOR TO ALL ROAD CLOSINGS, ALL COSTS FOR EACH PHASE OF WORK AND THE OVERALL PROJECT SHALL BE INCLUDED. COST SHALL INCLUDE MOT PLANS PREPARED FOR EACH PHASE OF WORK AND THE OVERALL PROJECT. PREPARED BY A PROFESSIONAL ENGINEER LICENSED IN THE STATE OF FLORIDA.
- 110-1-1 CLEARING AND GRUBBING: THE LUMP SUM PRICE PAID INCLUDES REMOVAL AND DISPOSAL OF ALL ITEMS CALLED FOR REMOVAL IN THE DRAWINGS AND SPECIFICATIONS INCLUDING VEGETATION & TOPSOIL, SAW CUTTING, PAVEMENT, ASPHALT OR CONCRETE, CURB AND SIDEWALK, GUARDRAIL, POLES, FENCE, PIPES, HEADWALLS AND/OR STRUCTURES. WORK ALSO INCLUDES RELOCATION OF EXISTING DRAINAGE STRUCTURES, WHERE EXISTING PIPES ARE REMOVED AND THE EXISTING STRUCTURE REMAINS, THE RESULTING HOLE SHALL BE FORMED AND REPAIRED WITH CONCRETE. THE CONTRACTOR SHALL COMPLY WITH THE STATE OF FLORIDA TRENCH SAFETY ACT.
- 120-1 EXCAVATION: THE UNIT PRICE PAID PER CUBIC YARD INCLUDES ALL COSTS FOR EXCAVATION SHOWN ON THE PLANS FOR ROAD WIDENING AND LOWERING, PROTECTION AND RELOCATION OF EXISTING INFRASTRUCTURE, COMPACTING SUBGRADE TO 12" WITHIN THE PAVED AREA AND STABILIZED SHOULDERS; AND FOR FURNISHING, PLACING AND COMPACTING MATERIAL SHOWN ON THE PLANS FOR CONFORM AREAS OUTSIDE OF THE PAVED ROAD, COMPLETE AND IN PLACE. EXCESS MATERIAL SHALL BE HAULED OFF AND PROPERLY DISPOSED OF. THIS IS A FINAL PAY ITEM BASED ON PLAN QUANTITIES, AND NO ADDITIONAL PAYMENT WILL BE MADE THEREFORE.
- 120-2 BORROW EXCAVATION (RECLAIMED FDR): THE UNIT PRICE PAID PER CUBIC YARD INCLUDES ALL COSTS FOR REMOVAL OF THE TOP 3" OF PROCESSED BASE MINIMUM, AND ADJUSTED AS REQUIRED FOR ADDITIONAL BASE PREPARED FOR WIDENING, AND INCLUDES PAVEMENT FROM THE ROAD, MATERIAL HANDLING, STOCK PILING, AND FOR FURNISHING, PLACING AND COMPACTING MATERIAL SHOWN AT ROAD WIDENING AND ROAD OVER EXCAVATION AREAS, OR REMOVED AND DISPOSED OF AS REQUIRED TO BALANCE THE SITE. PAY ITEM IS BASED ON WORK OUTSIDE OF EXISTING PAVEMENT TO ACCOMMODATE WIDENING. THIS IS A FINAL PAY ITEM BASED ON PLAN QUANTITIES AND NO ADDITIONAL PAYMENT WILL BE MADE THEREFORE.
- 120-6 EMBANKMENT: THE UNIT PRICE PAID PER CUBIC YARD INCLUDES ALL COSTS FOR EMBANKMENT SHOWN ON THE PLANS FOR ROAD WIDENING AND LOWERING, PROTECTION AND RELOCATION OF INFRASTRUCTURE, COMPACTING SUBGRADE TO 12" (STRUCTURAL OR STABILIZED SECTION) WITHIN THE PAVED AREA AND STABILIZED SHOULDERS; AND FOR FURNISHING, PLACING AND COMPACTING MATERIAL SHOWN ON THE PLANS FOR CONFORM AREAS OUTSIDE OF THE PAVED ROAD, COMPLETE AND IN PLACE. EXCESS MATERIAL SHALL BE HAULED OFF AND PROPERLY DISPOSED OF. THIS IS A FINAL PAY ITEM BASED ON PLAN QUANTITIES, AND NO ADDITIONAL PAYMENT WILL BE MADE THEREFORE.
- 160-4 CONSTRUCTION OF STABILIZED SHOULDERS SHALL BE PAID ONLY IN THOSE AREA WHERE THE EXISTING STABILIZED SHOULDER IS IMPACTED BY ROAD WIDENING. THIS ITEM INCLUDES ALL STABILIZED SUB-BASE. THIS IS A FINAL PAY ITEM BASED ON PLAN QUANTITIES AND NO ADDITIONAL PAYMENT WILL BE MADE THERE FOR.
- 283-71 RECLAIMED ASPHALT BASE COURSE (FULL DEPTH RECLAMATION): THE UNIT PRICE PAID PER SQUARE YARD INCLUDES ALL COSTS FOR PROCESSING AND MIXING EXISTING ROADWAY TO REQUIRED DEPTH, PLUS ADDITIONAL BASE, STOCK PILING AND HANDLING MATERIAL MULTIPLE TIMES, HANDLING ADDITIONAL BASE, TEMPLETING FULL ROADWAY WIDTH, INTRODUCING AND MIXING ADMIXTURES, COMPACTION, MAINTENANCE OF THE SURFACE, AND LEVELING COURSE AS REQUIRED FOR A READY TO PAVE SURFACE. WORK INCLUDES CONFIRMING LOWERING OF OBSTRUCTIONS AND WORKING AROUND SHALLOW FEATURES AS CALLED FOR IN THE DRAWINGS. PAY ITEM IS BASED ON EXISTING PAVEMENT AREA FOR THE LIMITS OF WORK.
- 285-709 BASE MATERIAL SHALL BE MIXED IN WITH FDR TO PRODUCE A HOMOGENOUS BASE MATERIAL.
- 334 INCLUDES TACK COAT BETWEEN ASPHALT CONCRETE LAYERS.
- 334-1-13B NOTE: "CONFORM" ON THE DRAWINGS = "OVERBUILD"
- 334-1-13C INCLUDES SAW CUT, REMOVAL OF EXISTING PAVEMENT, GRADE AND AUGMENT BASE AND PAVE.
- 425-XX ALL WORK SHALL BE IN ACCORDANCE WITH INDIAN RIVER DEPARTMENT OF UTILITY SERVICE STANDARDS.
- 425-3-8 CONSTRUCT SPECIAL JUNCTION BOX, INCLUDING DEWATERING, EXCAVATION, SUBGRADE BEDDING, PREPARATION AND COMPACTION, BACKFILL AND COMPACTION AND AREA GRADING, WITH SWALE AND CONFORMS.
- 430-175-XXX ALLOWABLE OPTIONAL MATERIAL IS REINFORCED CONCRETE PIPE, CLASS III, COST INCLUDES CONCRETE COLLARS.
- 522-XX ALL CONCRETE SHALL BE 6" FIBER REINFORCED AND 3000 PSI STRENGTH.
- 527-2 DETECTABLE WARNING STRIPS SHALL BE FEDERAL YELLOW IN COLOR.
- 530-3-3A RIP RAP, RUBBLE, BANK AND SHORE. THE UNIT PRICE PAID PER SQUARE YARD INCLUDES ALL COSTS FOR EXCAVATION, COMPACTION OF SUBGRADE, PLACING AND SECURING FILTER FABRIC, SETTING KEYSTONE ROCKS, PLACING BEDDING STONE AND ROCK RUBBLE RIP RAP FROM DRAINAGE FLOW TO LINE TOP OF SLOPE WITHIN THE CANAL RIGHT OF WAY IN ACCORDANCE WITH THE DESIGN DRAWINGS AND DETAILS. COMPLETE AND IN PLACE.
- 570-1-2 CONTRACTOR TO REPLACE SOD TO MATCH SURROUNDING SOD. COST SHALL BE INCLUDED.
- 630-2-11A OPEN TRENCH CONDUIT INSTALLATION INCLUDES INSTALLATION OF 2-2" HDPE PIPES PER LINIAL FOOT PAID, ADJUSTING ALIGNMENT FOR OBSTRUCTIONS, MINIMUM DEPTH OF 36" BELOW FINISH GRADE, WARNING TAPE, SWAB PIPE, PULL STRING INSTALLED, INCLUDES 2 CONDUITS PER LINEAL FOOT OF TRENCH INSTALLED, ALL EXCAVATION, BACK FILL, COMPACTION AND RESTORATION.
- 630-2-12A DIRECTIONAL BORE CONDUIT INSTALLATION INCLUDES 2-2" HDPE PIPES PER LINIAL FOOT PAID, SWAB PIPE, PULL STRING INSTALLED.
- 635-2-12A SPLICE-PULL BOX SHALL BE PER FDOT INDEX NO. 17700, TELECOM FIBER PULL BOX 17" X 30" / TIER 15 RATING SET TO FINISH GRADE. CONCRETE APRON SHALL BE 3000 PSI CONCRETE WITH FIBER. PULL BOXES WITHIN 5' OF EDGE OF PAVEMENT SHALL BE TRAFFIC RATED.

BID ITEM DESCRIPTIONS FOR 20" WATER MAIN RELOCATION

- GENERAL DESCRIPTIONS OF THE WORK FOR WATERLINE REPLACEMENT: PAYMENT FOR CONFORMING TO ALL THE PROVISIONS OF THE CONTRACT DOCUMENTS SHALL BE CONSIDERED TO BE INCLUDED IN THE CONTRACT UNIT PRICES OR LUMP SUM PRICE FOR THE ITEMS OF WORK BID AND SHALL INCLUDE ALL COSTS FOR LABOR, MATERIALS, AND EQUIPMENT REQUIRED FOR THE EXECUTION OF THE WORK UNLESS OTHERWISE SET FORTH. THE FOLLOWING SETS FORTH A GENERAL DESCRIPTION OF THE TYPE OF WORK FOR EACH BID ITEM LISTED IN THE SCHEDULE, BUT IS NOT INTENDED TO BE ALL INCLUSIVE. ALL WORK SPECIFICALLY SHOWN CALLED FOR OR INDICATED IN THE WATERLINE REPLACEMENT CONTRACT DOCUMENTS SHALL BE PERFORMED WHETHER OR NOT SPECIFICALLY LISTED UNDER AN ITEM DESCRIPTION. ALL WORK SHALL BE IN CONFORMANCE WITH SEPARATE SPECIFICATIONS FOR WATER LINE IMPROVEMENTS AND 2019 IRC UTILITY CONSTRUCTION STANDARDS INCLUDING NOTES, DRAINAGE AND SPECIFICATIONS.
- 101-1A. MOBILIZATION: THE LUMP SUM PRICE PAID INCLUDES ALL COSTS ASSOCIATED WITH INSURANCE, BONDS, REQUIRED PERMITS AND FEES, SHOP DRAWINGS, MOVING ONTO THE JOB (MOBILIZATION), MOVING OFF THE JOB (DEMOBILIZATION), PROJECT PHASING, SUPERVISION, COORDINATION OF CONCURRENT WORK WITH OTHER CONTRACTORS, MEETINGS, CONSTRUCTION SURVEYING, RESETTling SURVEY MONUMENTS, VIDEO TAPING SITE PRIOR TO START OF WORK, POT-HOLING, AS-BUILT PLANS, AND CLEAN UP OF WORK INDICATED IN THE CONTRACT DOCUMENTS FOR BOTH THE WATERLINE WORK AND THE ROAD WIDENING WORK. THE CONTRACTOR SHALL MAINTAIN ALL GRASSED AND LANDSCAPED AREA WITHIN THE PROJECT LIMITS IN A SATISFACTORY CONDITION UNTIL FINAL ACCEPTANCE OF THE PROJECT. SUCH MAINTENANCE WITHIN THE LIMITS OF CONSTRUCTION SHALL INCLUDE THE MOWING OF ALL EXISTING GRASSED AREA WITHIN THE RIGHT-OF-WAY, REMOVAL OF ALL TRASH AND DEBRIS ON A WEEKLY BASIS AND KEEPING VEGETATION TRIMMED ON ALL SIDEWALKS. GRASS HEIGHT SHALL NOT EXCEED 6" WITH OUT MOWING. CLIPPINGS SHALL BE REMOVED FROM SIDEWALKS.
  - 102-1A. MAINTENANCE OF TRAFFIC: THE LUMP SUM PRICE PAID INCLUDES ALL COSTS FOR PREPARATION OF MOT PLANS BY A CERTIFIED FLORIDA PREPARER FOR ALL PHASES OF THE PROJECT, INSTALLATION, AND MAINTENANCE OF TRAFFIC CONTROL AND TEMPORARY SIGNING AND STRIPING, INCLUDING FLAGGERS, BARRICADES, AND TEMPORARY FACILITIES REQUIRED FOR THE SAFE HANDLING OF PEDESTRIAN, BICYCLE AND VEHICULAR TRAFFIC FOR 24 HOURS PER CALENDAR DAY IN ACCORDANCE WITH THE FDOT REQUIREMENTS. THIS BID ITEM INCLUDES, CONSTRUCTING TEMPORARY CONCRETE BARRIERS, INCLUDING CRASH BARRIERS PER THE CONSTRUCTION DRAWINGS, MAINTAINING THEM AND REMOVING THEM AND RESTORING THE PAVEMENT. THIS ITEM INCLUDES, AS-BUILDING THE EXISTING STRIPING WITHIN THE LIMITS OF WORK, REMOVE EXISTING STRIPING AND PLACING TEMPORARY PAINTED LANE STRIPING FOR THE TRAFFIC DIVERSION, MAINTAINING STRIPING AND REMOVING TEMPORARY STRIPING, AND ORIGINAL STRIPING OF THE ROAD TO ORIGINAL CONDITION, COMPLETE AND IN PLACE.
  - 104-1A. EROSION CONTROL: THE LUMP SUM PRICE PAID INCLUDES ALL EROSION CONTROL MEASURES, INCLUDING THE CONTRACTOR PREPARING AND FILING THE NOTICE OF INTENT (NOI) WITH THE FDEP PRIOR TO BEGINNING CONSTRUCTION, SILT FENCE, FLOATING TURBIDITY BARRIERS, ETC. NEEDED TO COMPLY WITH THE SEDIMENTATION AND EROSION CONTROL MEASURES DELINEATED IN THE DESIGN DRAWINGS TO ENSURE NO MIGRATION OF SOILS OFFSITE.
  - 110-1-1A. CLEARING AND GRUBBING: THE LUMP SUM PRICE PAID INCLUDES ALL COSTS FOR CLEARING, DEMOLITION WATERLINE: INCLUDES REMOVAL OF EXISTING ASPHALT AND SOIL AND OTHER IMPROVEMENTS, REMOVAL OF 20" WATERLINE AND APPURTENANCES AS CALLED FOR ON THE DRAWINGS, GRUBBING, IMPORTING SELECT, SUBSTRUCTURE PROTECTION AND MAINTENANCE, ADJUSTING VAULTS AND BOXES AND VALVES AND MANHOLES AND ETC. TO FINISH GRADE, SALVAGE OF PORTIONS OF THE PIPING THAT WILL BE REMOVED AND DELIVERED TO THE COUNTY, DUST CONTROL, TESTING, AND DISPOSING OF WASTE; ROAD WIDENING: PRE-CONSTRUCTION LAYOUT, REMOVALS REQUIRED FOR ROAD WORK, CLEARING OF VEGETATION REPLACEMENT OF PAVEMENT STRUCTURAL SECTION DAMAGED OR REMOVED FROM EITHER INCIDENTAL OR DUE TO CONSTRUCTION ACTIVITIES AND, AND FOR ALL OF ABOVE, APPURTENANT WORK AS REQUIRED TO COMPLETE THE WORK INDICATED IN THE CONTRACT DOCUMENTS.
  - 120-1B. EXCAVATION AND EMBANKMENT: THE LUMP SUM PRICE PAID INCLUDES ALL COSTS FOR EXCAVATION AND FILL FOR ROAD WIDENING (INCLUDING IMPORTED MATERIAL), SHOULDER CONSTRUCTION, SITE AND SUBGRADE PREPARATION AND COMPACTION READY TO ACCEPT BASE, POST PAVING CLEAN UP AND DRESSING SLOPES AND SHOULDER, IN ACCORDANCE WITH THE DESIGN DRAWINGS, DETAILS, AND SPECIFICATIONS FOR A COMPLETE INSTALLATION.
  - 285-706. OPTIONAL BASE COURSE, 8" LIMEROCK (LBR=100): THE UNIT PRICE PAID PER SQUARE YARD OF BASE PLACED INCLUDES ALL COSTS FOR PROVIDING, PLACING AND COMPACTION BASE COURSE, COMPLETE AND IN PLACE.
  - 334-1-13D. SUPERPAVE ASPHALT CONCRETE, 2" SP 12.5: THE UNIT PRICE PAID PER SQUARE YARD OF PAVEMENT PLACED INCLUDES ALL COSTS FOR PROVIDING, PLACING AND COMPACTION ASPHALT CONCRETE, COMPLETE AND IN PLACE.
  - 570-1-2A. SOD AND SITE RESTORATION: THE UNIT PRICE PAID PER SQUARE YARD PAID INCLUDES ALL COSTS FOR PREPPING, INSTALLING, WATERING AND MAINTAINING SOD IN ACCORDANCE WITH THE DESIGN DRAWINGS AND SPECIFICATIONS. SITE CLEANUP AND RESTORATION COMPLETE AND IN PLACE.
  - 630-2-11B. 4-2" CONDUITS: WORK INCLUDES THE ATTACHMENT OF FOUR 2" CONDUITS TO THE 24" HDPE DIRECTIONAL DRILL. SWAB, INSTALL PULL STRING AND CAP. THIS ITEM WILL BE PAID FOR AS THE LINEAL FOOTAGE OF THE 24" HDPE DIRECTIONAL DRILL AND WILL INCLUDE THE FOUR CONDUITS FOR THAT LENGTH.
  - 1050-42-224A. FURNISH AND INSTALL 24" HDPE HORIZONTAL DIRECTIONAL DRILL (HDD): THE UNIT PRICE PAID PER LINEAL FOOT INCLUDES ALL COSTS FOR EXCAVATION, DIRECTIONAL DRILLING OPERATIONS, PIPE SUPPORTS, 24" HDPE (DR 11) PIPE, FUSION WELDING, LOCATOR WIRE, FOUR CONDUITS (PAID FOR UNDER SEPARATE BID ITEM), TESTING, RESTORATION, AND ALL OTHER INCIDENTAL APPURTENANCES AND OPERATIONS REQUIRED TO CONSTRUCT IN ACCORDANCE WITH THE DESIGN DRAWINGS AND SPECIFICATIONS, COMPLETE AND IN PLACE.
  - 1050-11-425A. FURNISH AND INSTALL 20" DIP WATER MAIN: THE PRICE PAID PER LINEAL FOOT INCLUDES ALL COSTS FOR EXCAVATION, CONNECTING TO EXISTING FACILITIES BEDDING AND BACKFILL, SUBSTRUCTURE PROTECTION, INSTALL PIPE (DIP PRESSURE CLASS 350), AND APPURTENANCES, LOCATOR WIRE, TESTING, DISINFECTION, AND FLUSHING, RESTORATION, COMPLETE AND IN PLACE.
  - 1055-11-4A. FURNISH AND INSTALL FITTINGS AND APPURTENANCES: THE UNIT PRICE PAID PER TON INCLUDES ALL COSTS FOR THE INSTALLATION OF ALL MECHANICAL JOINT AND FLANGED FITTINGS, RESTRAINTS, AND APPURTENANCES, EXCAVATION, BACKFILL, COMPLETE AND IN PLACE. THIS BID ITEM DOES NOT INCLUDE THOSE FITTINGS ASSOCIATED WITH THE 12" BYPASS ASSEMBLIES AS IDENTIFIED IN DETAILS A AND B ON BID ITEM 1080-11-404A ABOVE.
  - 1080-11-404A. FURNISH, INSTALL AND REMOVE 12" BYPASS ASSEMBLY: THE LUMP SUM PRICE PAID INCLUDES ALL COSTS FOR EXCAVATION, CONNECTING TO EXISTING FACILITIES BEDDING AND BACKFILL, SUBSTRUCTURE PROTECTION, INSTALL PIPE (PVC C-900 DR18), AND FITTINGS, APPURTENANCES, LOCATOR WIRE, TESTING, DISINFECTION, AND FLUSHING, COMPLETE AND IN PLACE. THIS WORK INCLUDES THE CONSTRUCTION AND REMOVAL OF THE BYPASS PIPING ASSEMBLY AS ILLUSTRATED IN DETAILS A AND B, JUMPER ASSEMBLY, AND CAPPING OF THE GATE VALVES, RESTORATION.
  - 1080-11-506A. FURNISH AND INSTALL AIR RELEASE VALVE (ARV) AND VAULT: THE LUMP SUM PRICE PAID INCLUDES ALL COSTS FOR A 2" ARV ASSEMBLY AND VAULT IN ACCORDANCE WITH COUNTY STANDARD DETAILS, COMPLETE AND IN PLACE
  - 1080-11-512A. SAMPLE POINTS: THE UNIT PRICE PAID FOR EACH INCLUDES ALL LABOR AND MATERIALS ASSOCIATED WITH INSTALLATION, COMPLETE AND IN PLACE.
  - 1080-11-512B. PIGGING AND FLUSHING: THE LUMP SUM PRICE PAID INCLUDES ALL LABOR, MATERIALS, TESTING, TEMPORARY CONSTRUCTION AND EQUIPMENT INCLUDING WATER, BACKFLOW PREVENTERS AND METERS, INCIDENTAL PIPING AND VALVES, FOR COMPLETE PIGGING AND FLUSHING OF ALL INSTALLED MAINS TO THE SATISFACTION OF THE UTILITY.
  - 1080-11-512C. DISINFECTION AND TESTING: THE LUMP SUM PRICE PAID INCLUDES ALL COSTS FOR DISINFECTION AND TESTING, INCLUDING WATER, PRESSURE TESTING BEFORE AND AFTER BORING, CONTINUITY TESTING, FOR A COMPLETE INSTALLATION.
  - 1080-23-120A. FURNISH AND INSTALL 20" X 12" WET TAP ASSEMBLY: THE UNIT PRICE PAID FOR EACH WET TAP INCLUDES ALL EXCAVATION, MATERIALS, LABOR AND PREPARATION FOR THE TESTING AND INSTALLATION OF STAINLESS STEEL TAPPING SLEEVE AND VALVE, ALL APPURTENANCES, DISINFECTION, TESTING, RESTORATION, COMPLETE AND IN PLACE.
  - 1080-24-112A. FURNISH AND INSTALL 12" GATE VALVE: THE UNIT PRICE PAID FOR EACH INCLUDES ALL COSTS FOR EXCAVATION AND BACKFILL, INSTALLING VALVES, OPERATORS, VALVE BOXES, STEMS, RETAINER GLANDS, TESTING, RESTORATION, COMPLETE AND IN PLACE.
  - 1080-24-120A. FURNISH AND INSTALL 20" GATE VALVE: THE UNIT PRICE PAID FOR EACH INCLUDES ALL COSTS FOR EXCAVATION AND BACKFILL, INSTALLING VALVES, OPERATORS, VALVE BOXES, STEMS, RETAINER GLANDS, TESTING, RESTORATION, COMPLETE AND IN PLACE.
  - 1080-27-120A. FURNISH AND INSTALL 20" LINE STOP: THE UNIT PRICE PAID FOR EACH INCLUDES ALL COSTS FOR EXCAVATION AND BACKFILL, INSTALLING LINE STOPS AND APPURTENANCES, AND TESTING, COMPLETE AND IN PLACE.

ADDENDUM #3

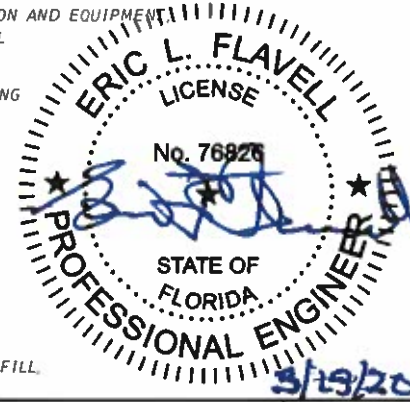

REVISIONS		ERIC L. FLAVELL, P.E. P.E. LICENSE NUMBER 76826 BOWMAN CONSULTING GROUP 4450 W. EAU GALLIE BLVD. MELBOURNE, FL 32934 CERTIFICATE OF AUTHORIZATION 30462	INDIAN RIVER COUNTY		SHEET NO.  4
DATE	DESCRIPTION		ROAD NO.	COUNTY	
2/19/20	RESPONSE TO COUNTY COMMENTS		CR-613	INDIAN RIVER	FDOT:436416-1-54-01
3/19/20	RESPONSE TO COUNTY COMMENTS		58th AVE		

SUMMARY OF QUANTITIES AND PAY ITEMS

**GENERAL NOTES:**

1. CLEARING AND GRUBBING - WITHIN THE LIMITS OF CONSTRUCTION, ALL ITEMS CALLED FOR TO BE REMOVED SHALL BE CLEARED AND DISPOSED OF INCLUDING ALL VEGETATION AND ROOT MATERIAL. ALL VEGETATION, DEBRIS, A.C., CONCRETE OR OTHER UNSUITABLE MATERIAL SHALL BE DISPOSED OF OFF-SITE IN AN AREA PROVIDED BY THE CONTRACTOR.
2. NOT USED
3. NOT USED
4. SOD PLACEMENT SHALL BE AS PER F.D.O.T. INDEX #570 SOD TYPE SHALL MATCH EXISTING GRASS FOR EACH PROPERTY.
5. UTILITIES - THE LOCATION OF THE EXISTING UTILITIES SHOWN IN THE PLANS ARE APPROXIMATE ONLY. IT IS THE CONTRACTOR'S RESPONSIBILITY TO DETERMINE THE EXACT LOCATION OF ALL UNDERGROUND UTILITIES, WHETHER SHOWN ON THE PLANS OR NOT, PRIOR TO CONSTRUCTION. IN ADDITION, THE CONTRACTOR SHALL BE RESPONSIBLE AT NO ADDITIONAL COST, TO VERIFY IF OTHER UTILITIES ARE NOT SHOWN ON THE PLANS OR EXIST WITHIN THE AREA OF CONSTRUCTION. SHOULD THERE BE UTILITY COST, TO VERIFY IF OTHER UTILITIES ARE NOT SHOWN ON THE PLANS OR EXIST WITHIN THE AREA OF CONSTRUCTION. SHOULD THERE BE UTILITY CONFLICTS, THE CONTRACTOR SHALL INFORM THE ENGINEER AND NOTIFY THE RESPECTIVE UTILITY OWNERS TO RESOLVE UTILITY CONFLICTS AND UTILITY ADJUSTMENTS, AS REQUIRED.
6. ANY EXISTING ROADWAY AND/OR UTILITY THAT IS DAMAGED BY THE CONTRACTOR SHALL BE CORRECTED AT THE CONTRACTOR'S EXPENSE.
7. EXISTING DRAINAGE STRUCTURES AND PIPES WITHIN THE CONSTRUCTION LIMITS SHALL BE PROTECTED AND REMAIN UNLESS OTHERWISE NOTED.
8. TACK COAT-BITUMINOUS TACK COAT SHALL CONFORM TO THE REQUIREMENTS OF THE F.D.O.T. STANDARD SPECIFICATIONS FOR ROAD AND BRIDGE CONSTRUCTION, 2017 EDITION, SECTION 300 AND SHALL BE APPLIED AT THE RATE OF 0.08 GALLONS PER SQUARE YARD, UNLESS A DIFFERENT RATE IS DIRECTED BY THE ENGINEER. COST INCLUDED IN THE UNIT PRICE FOR ASPHALTIC CONCRETE.
9. SURFACE COURSE - TYPE F.C. 9.5 AND STRUCTURAL COURSE-TYPE S.P. 12.5 SHALL CONFORM TO THE REQUIREMENTS OF THE F.D.O.T. SPECIFICATIONS, 2017 EDITION, SECTION 334, THE MINIMUM COMPACTED THICKNESS TO BE AS NOTED.
10. MAIL BOXES TO BE RELOCATED TO 5' FROM EDGE OF PAVEMENT (TYP).
11. PRIOR TO COMMENCEMENT OF ANY EXCAVATION, THE CONTRACTOR SHALL COMPLY WITH FLORIDA STATUTE 553.851 FOR THE PROTECTION OF UNDERGROUND GAS PIPELINES.
12. THE CONTRACTOR SHALL PREPARE AND MAINTAIN PROPER TRAFFIC CONTROL AT ALL TIMES DURING CONSTRUCTION AND SHALL BE REQUIRED TO PROVIDE ALL BARRICADES LIGHTING, SIGNAGE AND FLAG MEN AS NECESSARY TO PROVIDE FOR THE SAFETY OF THE PUBLIC IN THE AREA OF WORK. THE ROADWAY SHALL REMAIN CLOSED DURING THE CONSTRUCTION OF THE ROADWAY PORTION OF THE PROJECT. THE ROADWAY SHALL BE REOPENED TO TRAFFIC AS SOON AS PRACTICAL. MAINTENANCE OF TRAFFIC SHALL BE IN ACCORDANCE WITH CURRENT FLORIDA D.O.T. STANDARDS AND THE MANUAL OF UNIFORM TRAFFIC CONTROL DEVICES. CONTRACTOR SHALL PAY ALL COSTS FOR PREPARING AND MODIFYING MOT PLANS DURING THE COURSE OF THE PROJECT. CONTRACTOR IS REQUIRED TO PROVIDE ALL MAINTENANCE OF TRAFFIC (MOT) FOR THE PROJECT AND ADJUSTING IT AS REQUIRED FOR EACH PHASE OF OR CHANGE IN THE WORK. CONTRACTOR SHALL OBTAIN ALL PERMITS AND APPROVALS ASSOCIATED WITH IMPLEMENTING MOT DURING CONSTRUCTION. CONTRACTOR IS RESPONSIBLE FOR HAVING MOT PLANS PREPARED BY AN ENGINEER REGISTERED IN THE STATE OF FLORIDA AND QUALIFIED TO DO THE WORK. MOT SHALL BE IN PLACE AND MAINTAINED THROUGH THE COURSE OF THE ENTIRE PROJECT ON A 24 HOUR BASIS AS NEEDED.
13. THERE SHALL BE NO EXCAVATIONS LEFT OPEN AFTER END OF SHIFT, UNLESS POSITIVELY SHIELDED.

14. ALL CONSTRUCTION EQUIPMENT AND MATERIALS SHALL BE STORED A MINIMUM OF 15' FROM THE EDGE OF PAVEMENT AND SHALL BE PROTECTED BY BARRICADES WITH FLASHING YELLOW LIGHTS.
15. THE CONTRACTOR SHALL NOTIFY TRAFFIC ENGINEERING AT (772) 226-1547, 72 HOURS PRIOR TO BEGINNING CONSTRUCTION.
16. IT SHALL BE THE CONTRACTOR'S RESPONSIBILITY TO CONTACT SUNSHINE STATE ONE CALL SYSTEM AT 1-800-432-4770 FOR LOCATIONS OF UNDERGROUND FACILITIES AT LEAST 72 HOURS PRIOR TO ANY EXCAVATION.
17. FOR FURTHER UTILITY COORDINATION CONTACT:  
 AT&T, LUKE FOLKERTS, (407) 496-6041  
 FLORIDA CITY GAS, RON MULLER, (321) 638-3424  
 FLORIDA POWER & LIGHT CO. - DISTRIBUTION, ROBERT MORRIS, (772) 226-1821  
 FLORIDA POWER & LIGHT CO. - TRANSMISSION, TRACIA D'ANNUNZIO, (561) 940-3560  
 FLORIDA PUBLIC UTILITIES, DALE BUTCHER, (561) 602-3702  
 INDIAN RIVER COUNTY TELECOMMUNICATIONS, MANNY CABO, (772) 226-1318  
 INDIAN RIVER COUNTY UTILITIES, ARJUNA WERAGODA, P.E., (772) 940-9310  
 INDIAN RIVER COUNTY TRAFFIC, JANIE HOLLINGSWORTH, P.E., (772) 266-1568
18. CONCRETE - ALL CONCRETE SHALL DEVELOP 3000 P.S.I. (MINIMUM) 28 DAY COMPRESSIVE STRENGTH OR GREATER. SEE ADDITIONAL REQUIREMENTS FOR CONCRETE CULVERT. CLASS II CONCRETE SHALL CONFORM TO THE FLORIDA D.O.T. SPECIFICATIONS, 2017 EDITION. SECTION 346.
19. ALL STRUCTURE LENGTHS AND CENTERLINE SLOPE LENGTHS SHOWN ON THESE DRAWINGS ARE SCALED DISTANCES. ENDWALL LENGTHS ARE TAKEN OUTSIDE OF WALL TO OUTSIDE OF WALL. THE CONTRACTOR SHALL CONFIRM ALL MEASUREMENTS IN THE FIELD AND NOTIFY THE ENGINEER IN WRITING OF ANY DISCREPANCIES WITH THE DRAWINGS PRIOR TO PERFORMING THE WORK. ALL QUANTITIES SHALL BE PAID ON THE BASIS OF FIELD MEASUREMENTS OF COMPLETED WORK, EXCEPT PAYMENTS DESIGNATED AS FINAL IN THE BID DESCRIPTIONS.
20. ALL CONCRETE, PAVING, DRAINAGE AND UTILITY WORK SHALL BE CONSTRUCTED IN FULL ACCORDANCE WITH THE APPLICABLE F.D.O.T. AND INDIAN RIVER COUNTY STANDARDS.
21. THE ELEVATIONS SHOWN HEREON ARE BASED UPON THE INDIAN RIVER COUNTY VERTICAL CONTROL NETWORK (I.R.C.V.C.N.) AND ARE RELATIVE TO THE NORTH AMERICAN VERTICAL DATUM OF 1988 (N.A.V.D. 88). ALL BENCHMARKS IN THE I.R.C.V.C.N. MEET OR EXCEED THE ACCURACY REQUIRED PER CHAPTER 5J-17, FLORIDA ADMINISTRATIVE CODE.
22. THE TOPOGRAPHY SHOWN HEREON WAS PROVIDED BY INDIAN RIVER COUNTY.
23. ANY N.G.V.D. 1929 MONUMENT, N.A.V.D. 1988 MONUMENT, GOVERNMENTAL LAND CORNER OR SURVEY MONUMENTATION WITHIN LIMITS OF CONSTRUCTION IS TO BE PROTECTED. IF IN DANGER OF DAMAGE, THE CONTRACTOR SHALL NOTIFY:  
 DAVID W. SCHRUYVER, PSM  
 INDIAN RIVER COUNTY SURVEYOR  
 722-226-1386
24. ALL EXISTING SURVEY AND PROPERTY CORNER MONUMENTS LOCATED WITHIN THE AREA OF PROPOSED CONSTRUCTION ARE TO BE REFERENCE PRIOR TO CONSTRUCTION AND RESET AFTER CONSTRUCTION BY A FLORIDA LICENSED PROFESSIONAL LAND SURVEYOR.
25. THE CONTRACTOR SHALL SUBMIT SHOP DRAWINGS FOR, BUT NOT LIMITED TO ALL PIPE, DRAINAGE STRUCTURES, ASPHALT & CONCRETE MIX DESIGN, STRIPING MATERIAL, ASPHALT EMULSION MIX DESIGN, WATER PIPE RELOCATION AND DIRECTIONAL DRILL.
26. ALL CHANGES SHALL BE APPROVED IN WRITING BY INDIAN RIVER COUNTY AND THE ENGINEER OF RECORD.

27. ALL WORK SHALL BE DONE IN A WORKMANLIKE MANNER AND SHALL CONFORM TO ALL APPLICABLE CITY, COUNTY, STATE OR FEDERAL REGULATIONS AND/OR CODES. THE CONTRACTOR SHALL BE RESPONSIBLE FOR OBTAINING ALL PERMITS AND LICENSES REQUIRED PRIOR TO INITIATING WORK.
28. ATTENTION IS DIRECTED TO THE FACT THAT THESE PLANS MAY HAVE BEEN CHANGED IN SIZE BY REPRODUCTION. THIS MUST BE CONSIDERED WHEN OBTAINING SCALED DATA.
29. CONTRACTOR SHALL UTILIZE CONSTRUCTION METHODS AND DEVICES SUCH AS TURBIDITY BARRIERS, SYNTHETIC BALES AND FLOATING SILT BARRIERS WHERE NECESSARY TO COMPLY WITH ALL LOCAL, STATE AND FEDERAL WATER QUALITY STANDARDS.
30. CONTRACTOR SHALL PROTECT OR RELOCATE ALL MAIL BOXES WITHIN LIMITS OF CONSTRUCTION. CONTRACTOR IS RESPONSIBLE FOR COORDINATING WITH THE MAIL SERVICE TO INSURE UNINTERRUPTED DELIVERY.
31. CONTRACTOR SHALL LOWER ALL VALVES, MANHOLE RISERS AND COVERS TO BELOW THE FDR AND EXCAVATION DEPTH. UPON COMPLETION OF THE WORK, VALVES AND MANHOLE RISERS AND COVERS SHALL BE ADJUSTED TO FINISH GRADE.
32. VALVE, MANHOLE AND VAULT ADJUSTMENT SHALL INCLUDE ALL IRC UTILITIES ADMINISTRATION REQUIREMENTS INCLUDING CONCRETE PAD, BRASS ID TABS AND WIRE PORTS.
33. DRIVEWAYS SHALL BE CONSTRUCTED IN ACCORDANCE WITH THE DETAILS. DRIVEWAYS THAT HAVE EXISTING CONCRETE OR A.C. SHALL HAVE THAT MATERIAL SAW CUT AND REMOVED BEFORE CONSTRUCTING THE DRIVEWAY. EXISTING EARTH DRIVEWAYS THAT ARE TO RECEIVE A.C. DRIVEWAYS SHALL BE GRADED AND COMPACTED TO ACCOMMODATE CONSTRUCTION OF THE DRIVEWAY. ALL DRIVEWAYS SHALL BE CONSTRUCTED WITH A SMOOTH TRANSITION BETWEEN THE ROAD AND THE EXISTING DRIVEWAY.
34. A NUMBER OF POLES ARE REQUIRED TO BE RELOCATED ALONG 69TH STREET TO MEET CLEARANCE SETBACKS. CONTRACTOR SHALL COORDINATE WITH FPL TO HAVE THE POLE RELOCATED AND EXISTING POLES REMOVED. SOME POLES ARE WITH IN THE WORK AREA.
35. FIBER OPTIC CONDUIT SHALL CONSIST OF 2-2" HDPE CONDUITS IN PARALELL WITH PULL BOXES. CONTRACTOR SHALL FIELD ADJUST CONDUITS AS NECESSARY TO AVOID EXISTING INFRASTRUCTURE AND OBSTRUCTIONS. ALL DRIVEWAYS AND STREET CROSSING SHALL BE DIRECTIONAL DRILLED. PULL BOXES SHALL BE CONSTRUCTED PER FDOT INDEX 17700. CONTRACTOR TO OBTAIN LOCATES OF EXISTING FIBER OPTIC CABLE FROM INDIAN RIVER COUNTY. CONTRACTOR TO FIELD VERIFY LOCATION OF UTILITIES AND SUBSTRUCTURES TO VERIFY CLEARANCE. FIBER OPTIC TO MAINTAIN 36" MINIMUM COVER AND A MINIMUM OF 12" VERTICAL AND 3' HORIZONTAL SEPARATION AT ALL CONFLICTS OR CROSSINGS.
36. CONTRACTOR TO COORDINATE WITH INDIAN RIVER COUNTY TELECOMMUNICATIONS, MANNY CABO, (772)226-1318 FOR FINAL PULL BOX LOCATIONS PRIOR TO CONSTRUCTION.

**ADDENDUM #3**

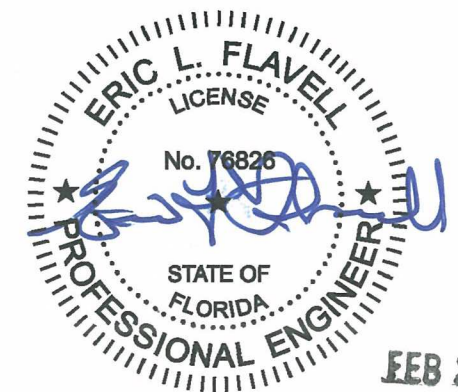

FEB 21 2020

REVISIONS			
DATE	DESCRIPTION	DATE	DESCRIPTION
2/19/20	RESPONSE TO COUNTY COMMENTS		

ERIC L. FLAVELL, P.E.  
 P.E. LICENSE NUMBER 76826  
 BOWMAN CONSULTING GROUP  
 4450 W. EAU GALLIE BLVD.  
 MELBOURNE, FL 32934  
 CERTIFICATE OF AUTHORIZATION 30462

INDIAN RIVER COUNTY		
DEPARTMENT OF PUBLIC WORKS/ENGINEERING DIVISION		
ROAD NO.	COUNTY	FINANCIAL PROJECT ID
CR-613 58th AVE	INDIAN RIVER	IRC: 1325 FDOT:436416-1-54-01

**GENERAL NOTES**

SHEET NO.	1
20	

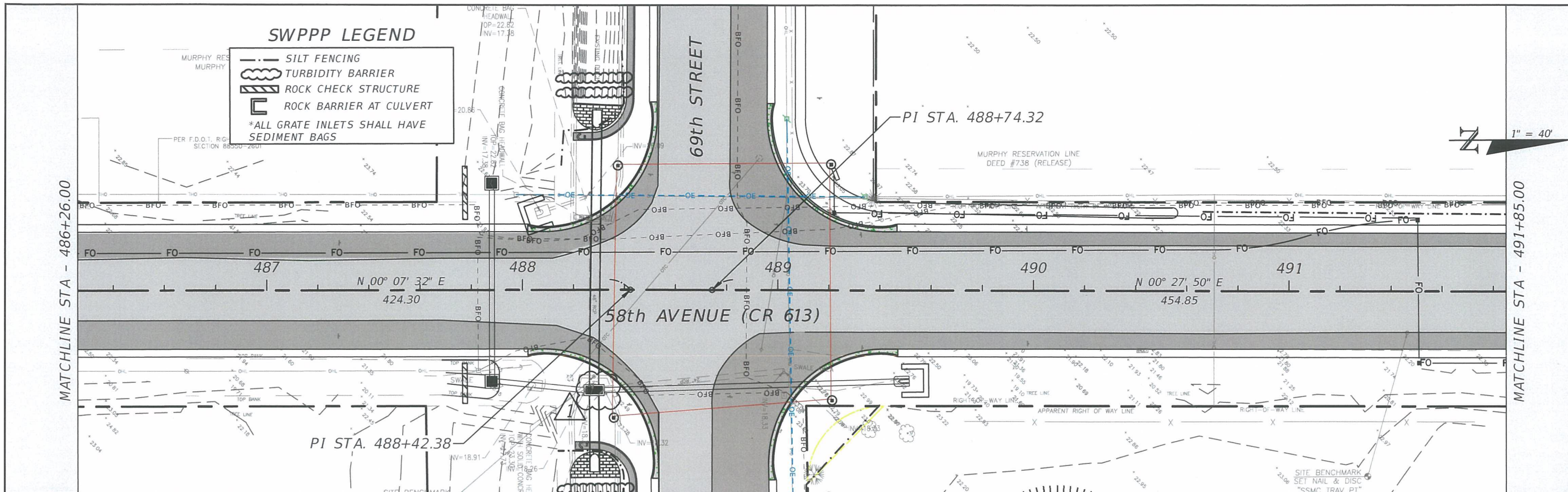

**ADDENDUM #3**

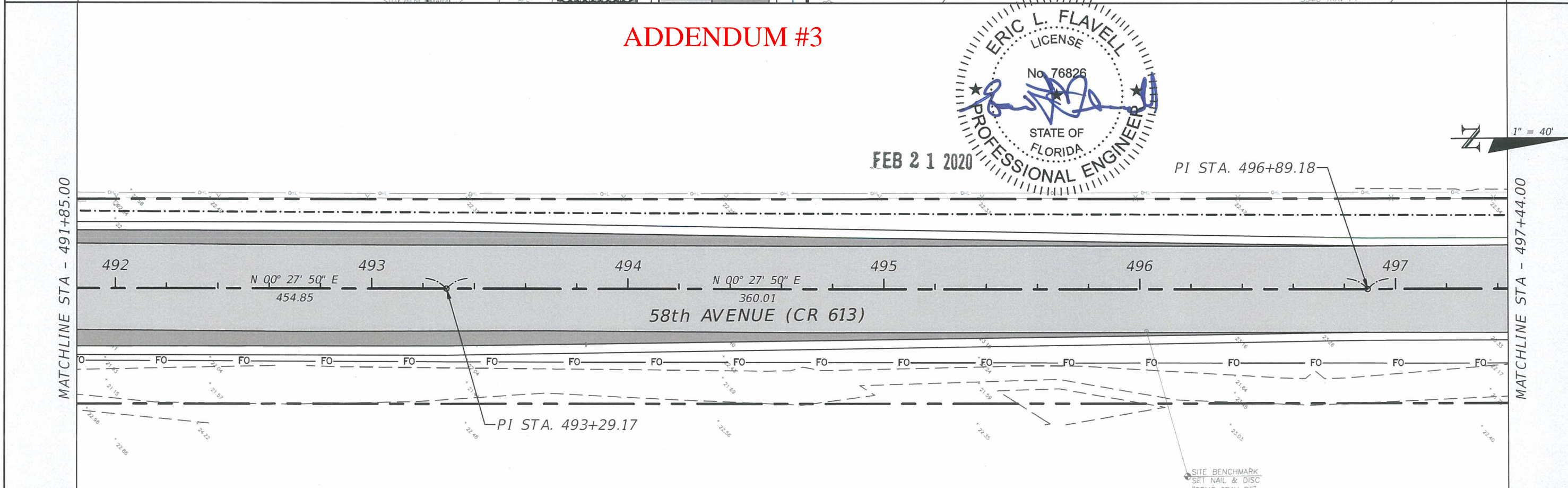
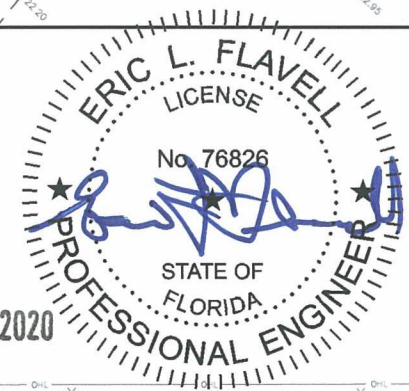

REVISIONS				ERIC L. FLAVELL, P.E. P.E. LICENSE NUMBER 76826 BOWMAN CONSULTING GROUP 4450 W. EAU GALLIE BLVD. MELBOURNE, FL 32934 CERTIFICATE OF AUTHORIZATION 30462	INDIAN RIVER COUNTY DEPARTMENT OF PUBLIC WORKS/ENGINEERING DIVISION			SHEET NO.  33
DATE	DESCRIPTION	DATE	DESCRIPTION		ROAD NO.	COUNTY	FINANCIAL PROJECT ID	
2/19/20	RESPONSE TO COUNTY COMMENTS				CR-613 58th AVE	INDIAN RIVER	IRC: 1325 FDOT:436416-1-54-01	

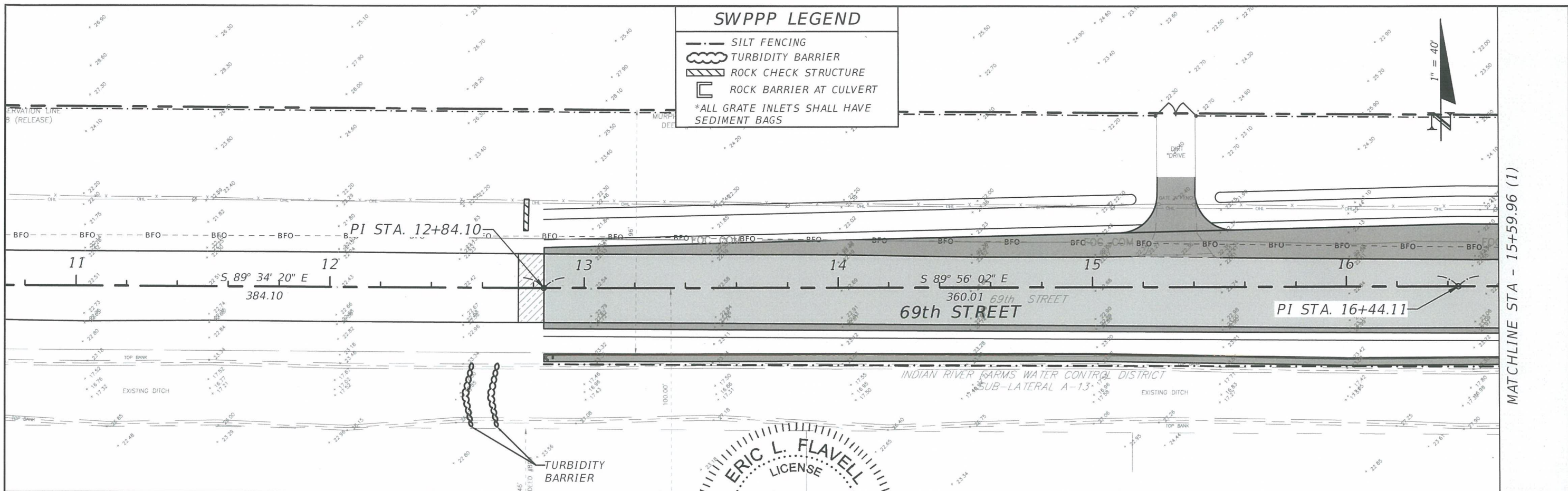

SWPPP LEGEND	
	SILT FENCING
	TURBIDITY BARRIER
	ROCK CHECK STRUCTURE
	ROCK BARRIER AT CULVERT
*ALL GRATE INLETS SHALL HAVE SEDIMENT BAGS	

**ADDENDUM #3**

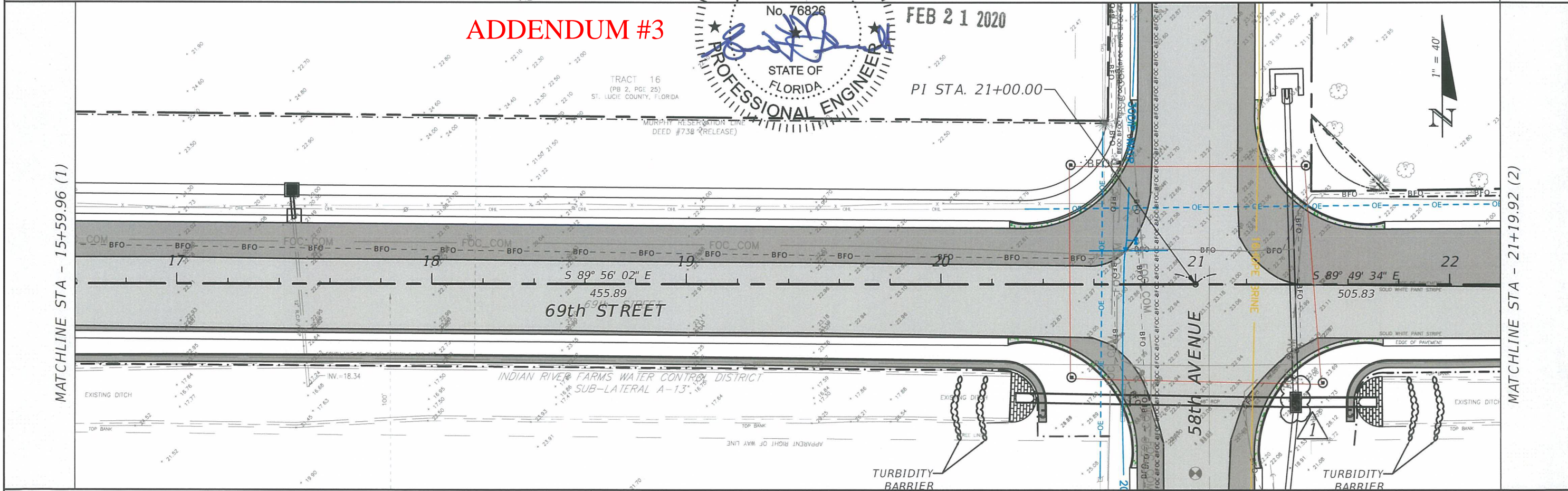
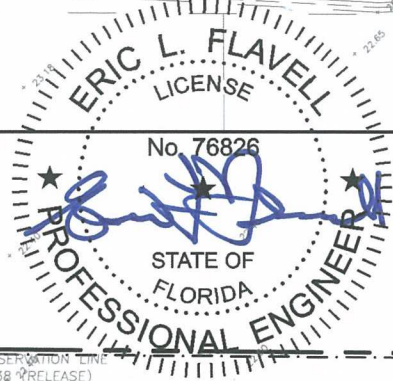

REVISIONS			
DATE	DESCRIPTION	DATE	DESCRIPTION
2/19/20	RESPONSE TO COUNTY COMMENTS		

ERIC L. FLAVELL, P.E.  
 P.E. LICENSE NUMBER 76826  
 BOWMAN CONSULTING GROUP  
 4450 W. EAU GALLIE BLVD.  
 MELBOURNE, FL 32934  
 CERTIFICATE OF AUTHORIZATION 30462

INDIAN RIVER COUNTY		
DEPARTMENT OF PUBLIC WORKS/ENGINEERING DIVISION		
ROAD NO.	COUNTY	FINANCIAL PROJECT ID
CR-613 58th AVE	INDIAN RIVER	IRC: 1325 FDOT:436416-1-54-01

**STORMWATER POLLUTION  
 PREVENTION PLAN - 69TH  
 STREET**

SHEET NO.  
 43

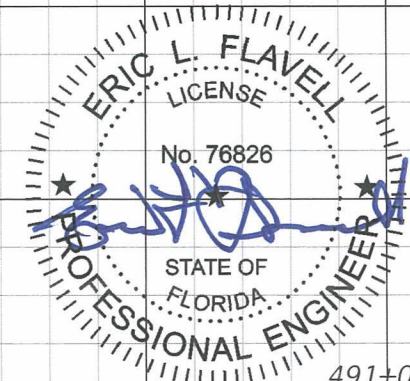
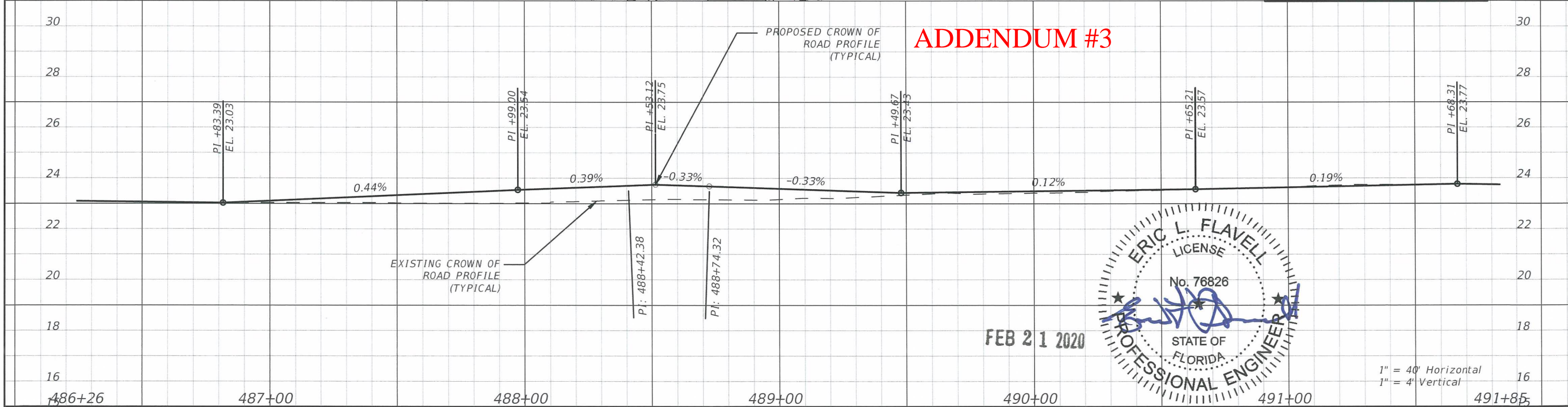
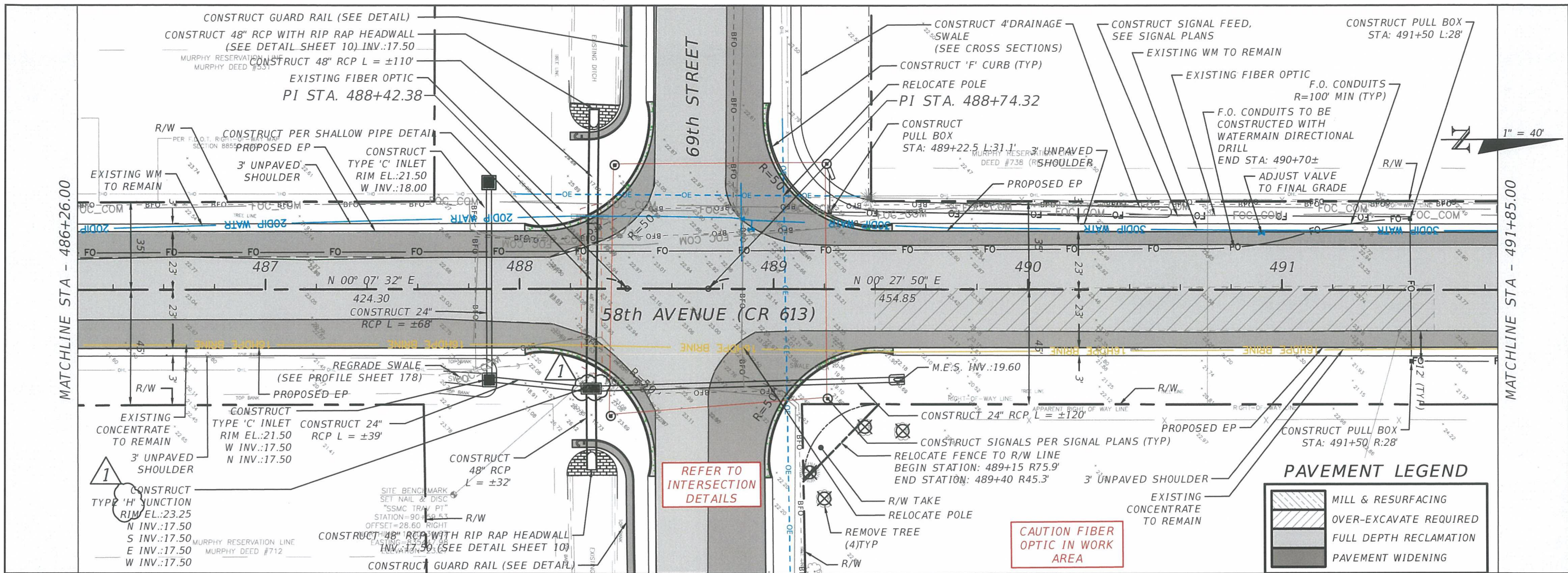

REVISIONS			
DATE	DESCRIPTION	DATE	DESCRIPTION
2/19/20	RESPONSE TO COUNTY COMMENTS		

ERIC L. FLAVELL, P.E.  
 P.E. LICENSE NUMBER 76826  
 BOWMAN CONSULTING GROUP  
 4450 W. EAU GALLIE BLVD.  
 MELBOURNE, FL 32934  
 CERTIFICATE OF AUTHORIZATION 30462

INDIAN RIVER COUNTY		
DEPARTMENT OF PUBLIC WORKS/ENGINEERING DIVISION		
ROAD NO.	COUNTY	FINANCIAL PROJECT ID
CR-613 58th AVE	INDIAN RIVER	IRC: 1325 FDOT:436416-1-54-01

**PLAN & PROFILE - 58TH AVE**

SHEET NO.  
59

MATCHLINE STA - 508+62.00

MATCHLINE STA - 514+21.00

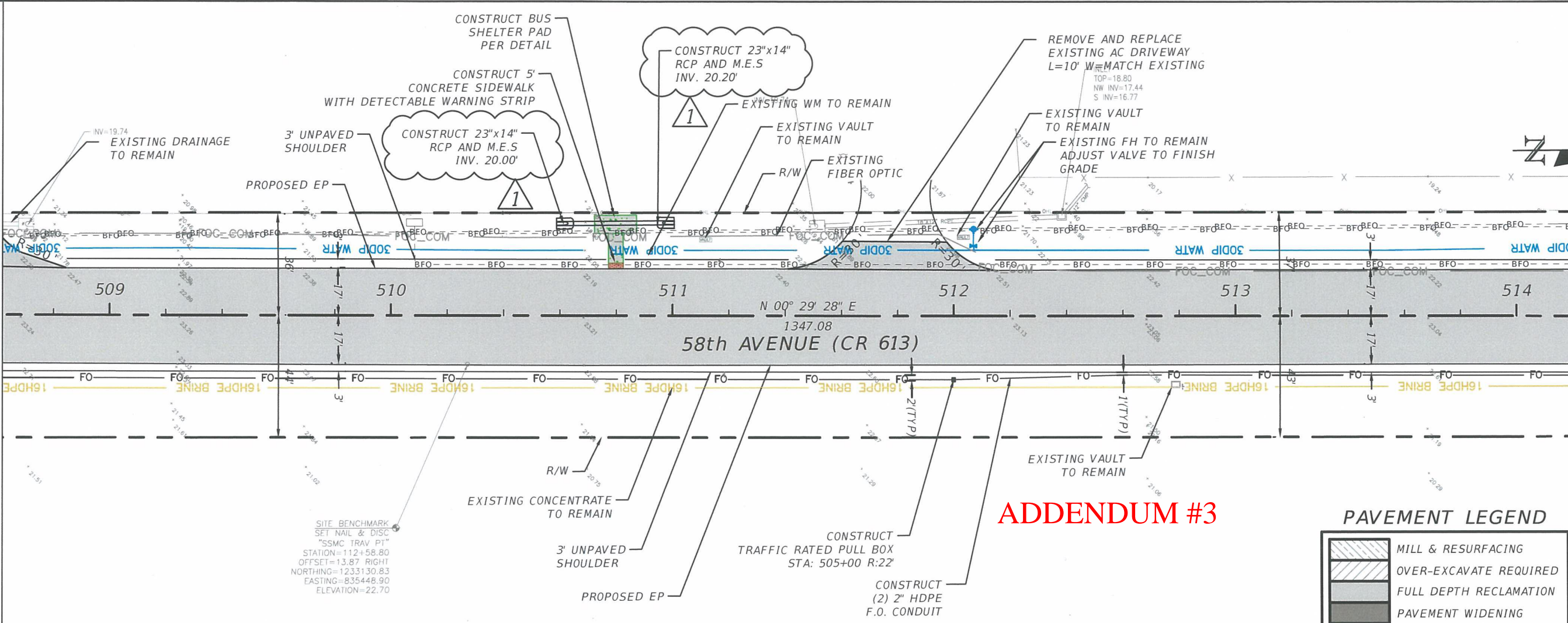

**PAVEMENT LEGEND**

	MILL & RESURFACING
	OVER-EXCAVATE REQUIRED
	FULL DEPTH RECLAMATION
	PAVEMENT WIDENING

**ADDENDUM #3**

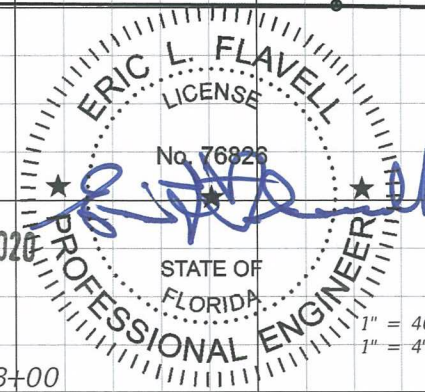
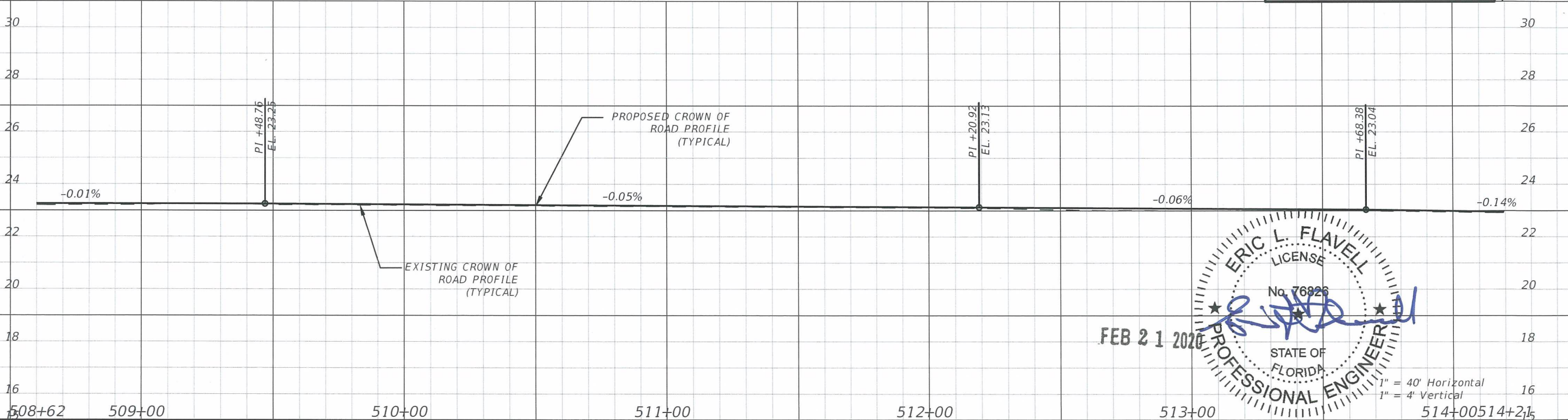

REVISIONS			
DATE	DESCRIPTION	DATE	DESCRIPTION
2/19/20	RESPONSE TO COUNTY COMMENTS		

ERIC L. FLAVELL, P.E.  
 P.E. LICENSE NUMBER 76826  
 BOWMAN CONSULTING GROUP  
 4450 W. EAU GALLIE BLVD.  
 MELBOURNE, FL 32934  
 CERTIFICATE OF AUTHORIZATION 30462

INDIAN RIVER COUNTY		
DEPARTMENT OF PUBLIC WORKS/ENGINEERING DIVISION		
ROAD NO.	COUNTY	FINANCIAL PROJECT ID
CR-613	INDIAN RIVER	IRC: 1325
58th AVE		FDOT:436416-1-54-01

**PLAN & PROFILE - 58TH AVE**

SHEET NO.  
63



MATCHLINE STA - 519+80.00

MATCHLINE STA - 525+39.00

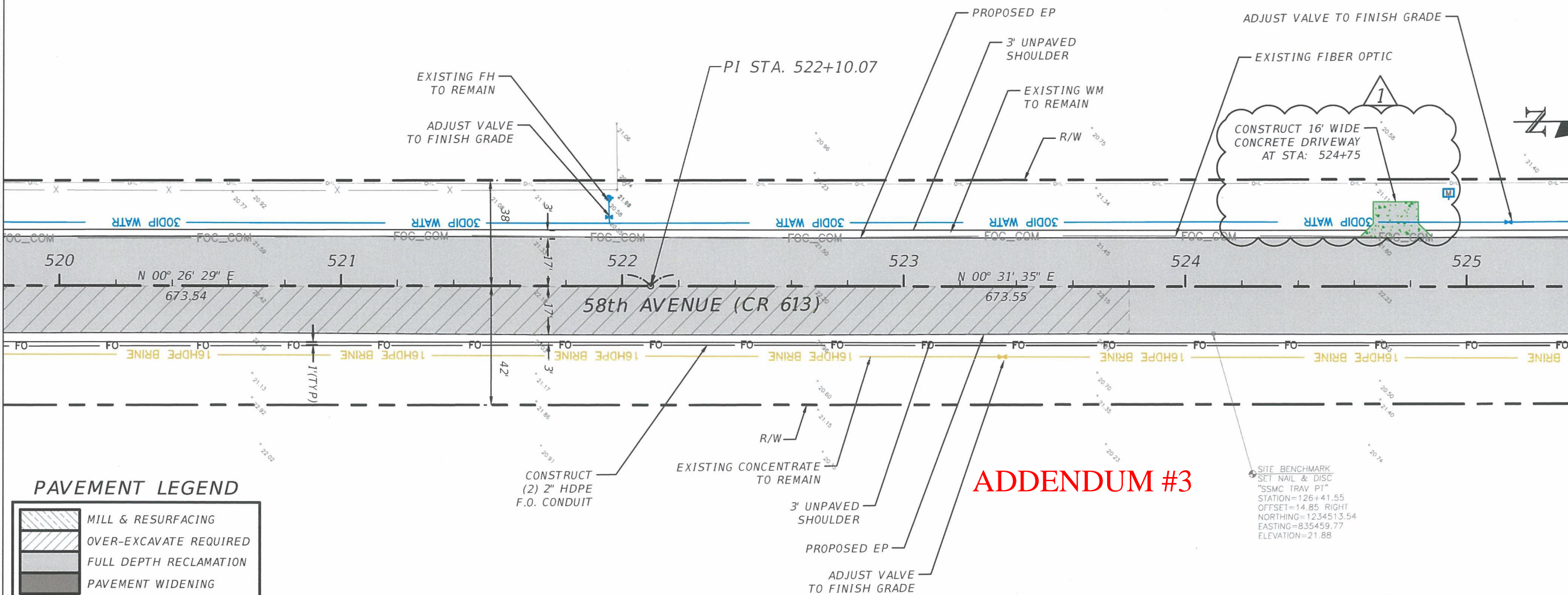

PAVEMENT LEGEND

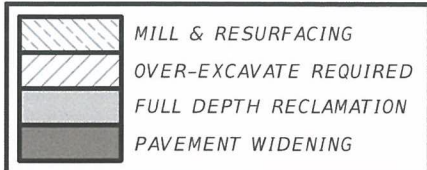

ADDENDUM #3

SITE BENCHMARK  
 SET NAIL & DISC  
 "SSMC TRAV PI"  
 STATION=126+41.55  
 OFFSET=14.85 RIGHT  
 NORTHING=1234513.54  
 EASTING=835459.77  
 ELEVATION=21.88

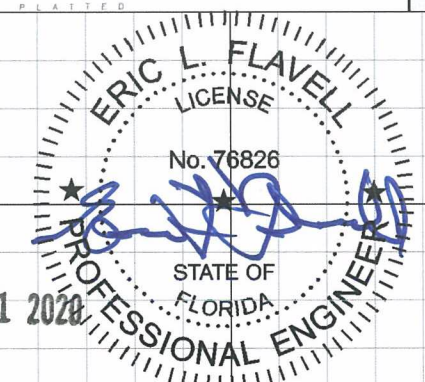
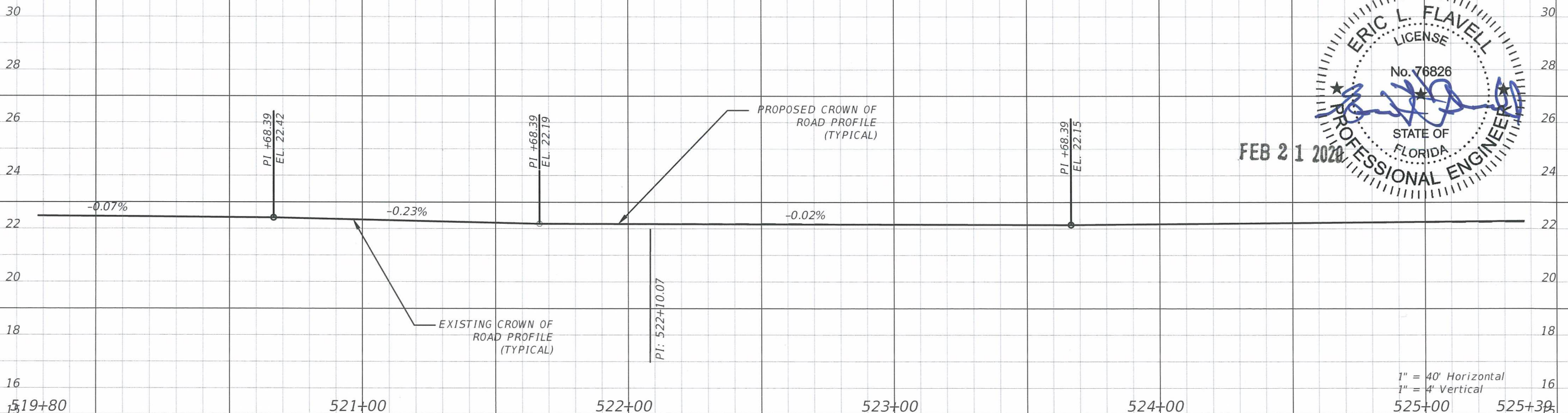

1" = 40' Horizontal  
 1" = 4' Vertical

REVISIONS			
DATE	DESCRIPTION	DATE	DESCRIPTION
2/19/20	RESPONSE TO COUNTY COMMENTS		

ERIC L. FLAVELL, P.E.  
 P.E. LICENSE NUMBER 76826  
 BOWMAN CONSULTING GROUP  
 4450 W. EAU GALLIE BLVD.  
 MELBOURNE, FL 32934  
 CERTIFICATE OF AUTHORIZATION 30462

INDIAN RIVER COUNTY		
DEPARTMENT OF PUBLIC WORKS/ENGINEERING DIVISION		
ROAD NO.	COUNTY	FINANCIAL PROJECT ID
CR-613 58th AVE	INDIAN RIVER	IRC: 1325 FDOT:436416-1-54-01

**PLAN & PROFILE - 58TH AVE**

SHEET NO.  
65

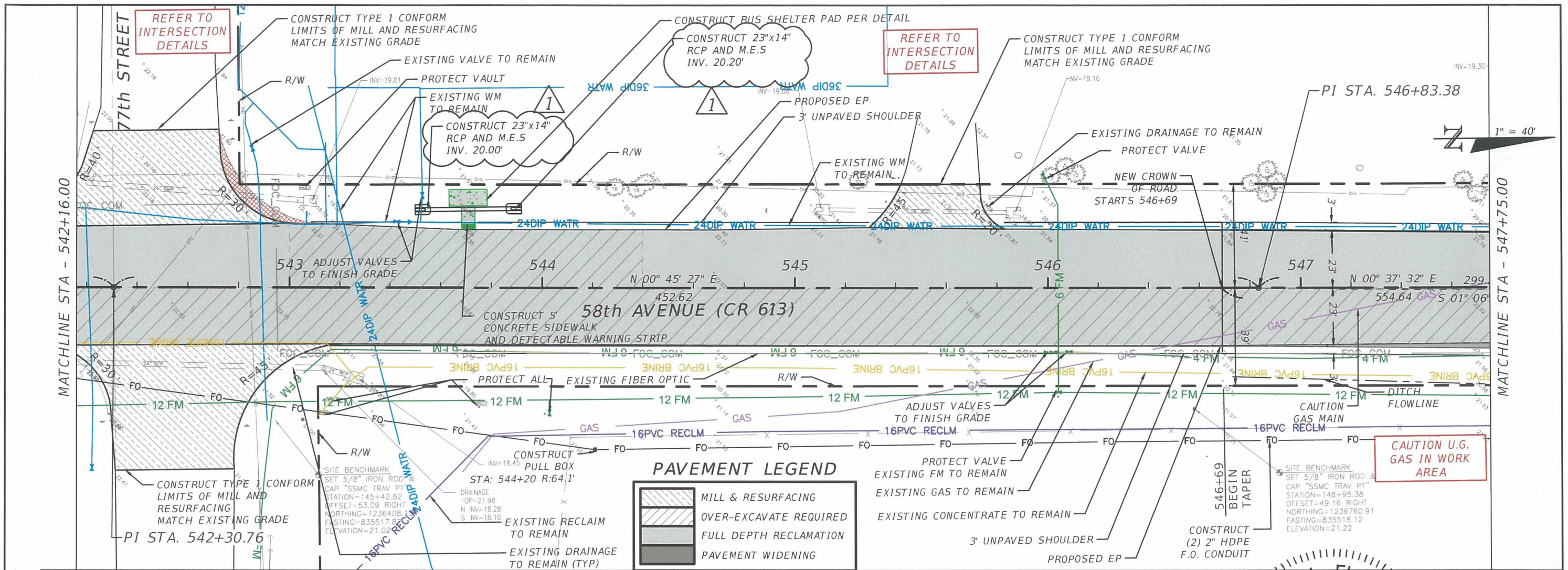

**ADDENDUM #3**

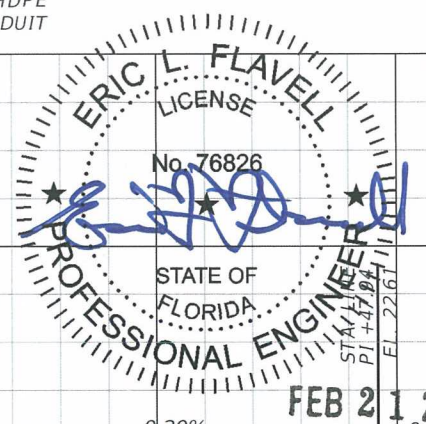
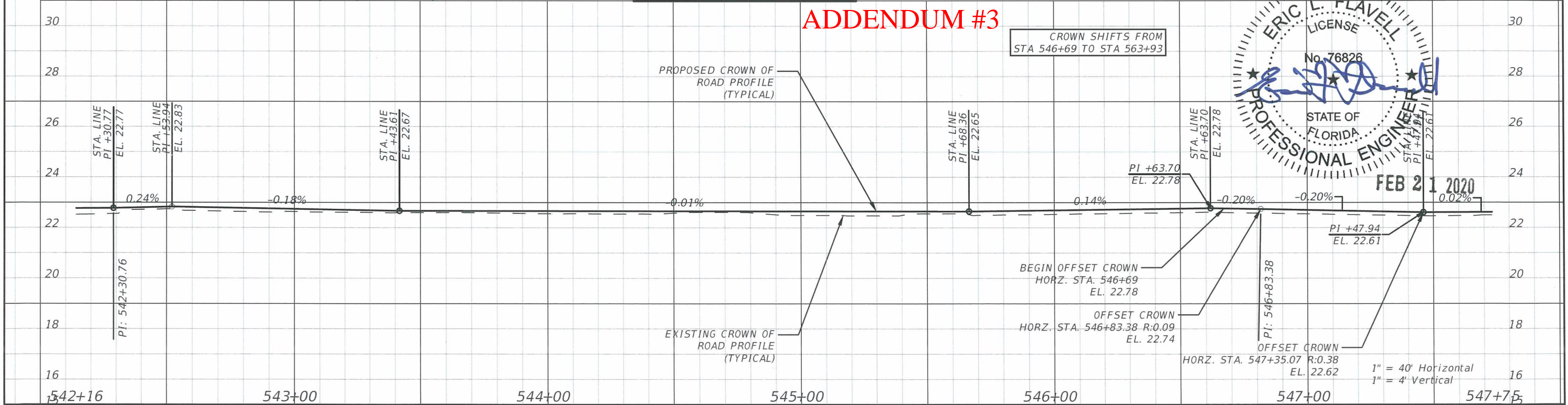

REVISIONS			
DATE	DESCRIPTION	DATE	DESCRIPTION
2/19/20	RESPONSE TO COUNTY COMMENTS		

ERIC L. FLAVELL, P.E.  
P.E. LICENSE NUMBER 76826  
BOWMAN CONSULTING GROUP  
4450 W. EAU GALLIE BLVD.  
MELBOURNE, FL 32934  
CERTIFICATE OF AUTHORIZATION 30462

INDIAN RIVER COUNTY DEPARTMENT OF PUBLIC WORKS/ENGINEERING DIVISION		
ROAD NO. CR-613 58th AVE	COUNTY INDIAN RIVER	FINANCIAL PROJECT ID IRC: 1325 FDOT:436416-1-54-01

**PLAN & PROFILE - 58TH AVE**

SHEET NO.  
69

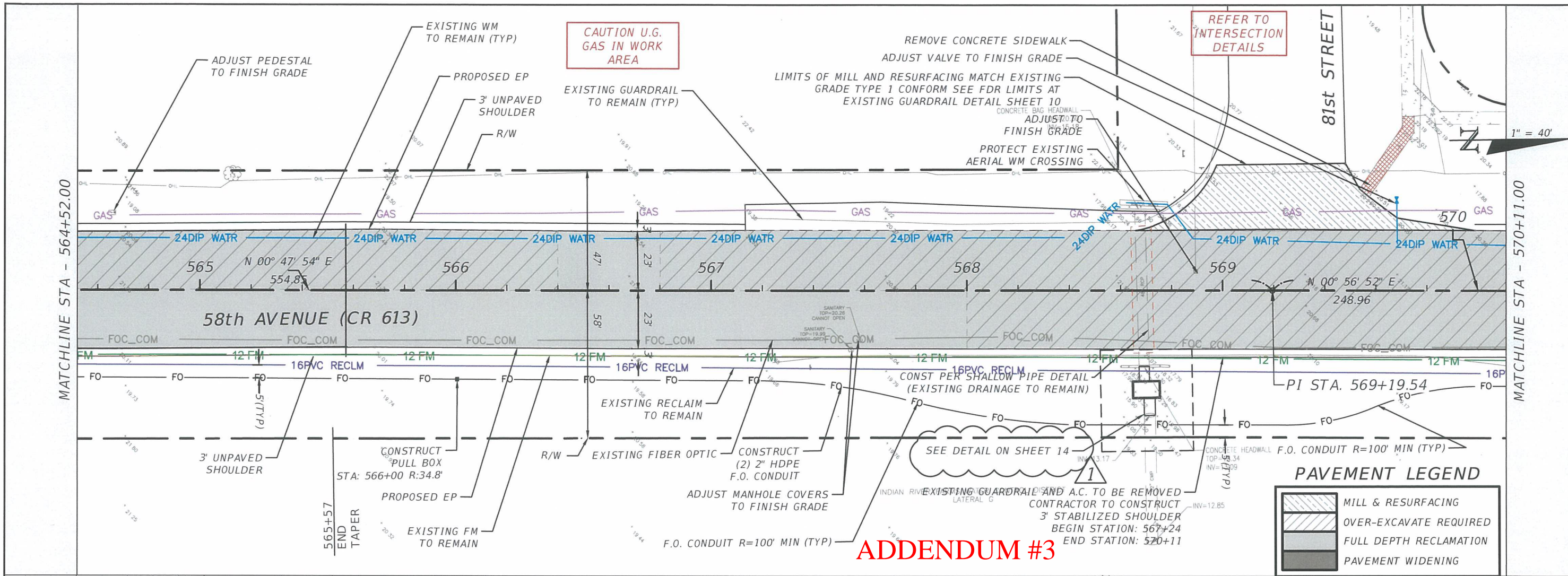

**ADDENDUM #3**

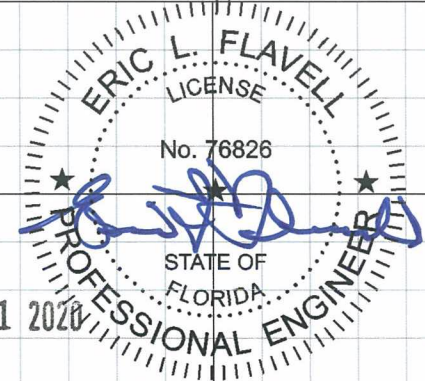
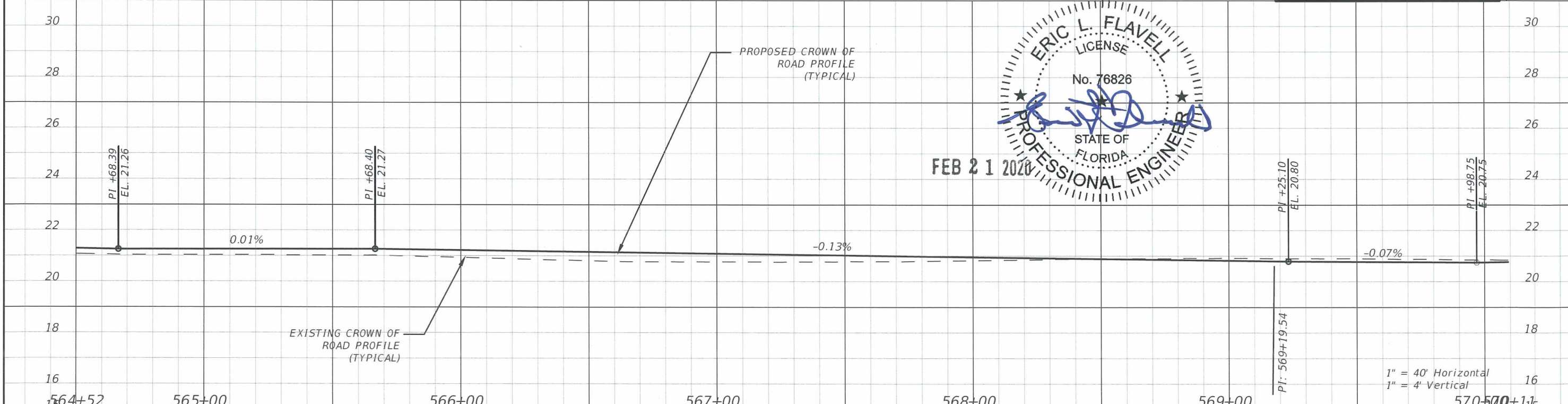

REVISIONS			
DATE	DESCRIPTION	DATE	DESCRIPTION
2/19/20	RESPONSE TO COUNTY COMMENTS		

ERIC L. FLAVELL, P.E.  
 P.E. LICENSE NUMBER 76826  
 BOWMAN CONSULTING GROUP  
 4450 W. EAU GALLIE BLVD.  
 MELBOURNE, FL 32934  
 CERTIFICATE OF AUTHORIZATION 30462

INDIAN RIVER COUNTY DEPARTMENT OF PUBLIC WORKS/ENGINEERING DIVISION		
ROAD NO. CR-613 58th AVE	COUNTY INDIAN RIVER	FINANCIAL PROJECT ID IRC: 1325 FDOT:436416-1-54-01

**PLAN & PROFILE - 58TH AVE**

SHEET NO.  
73

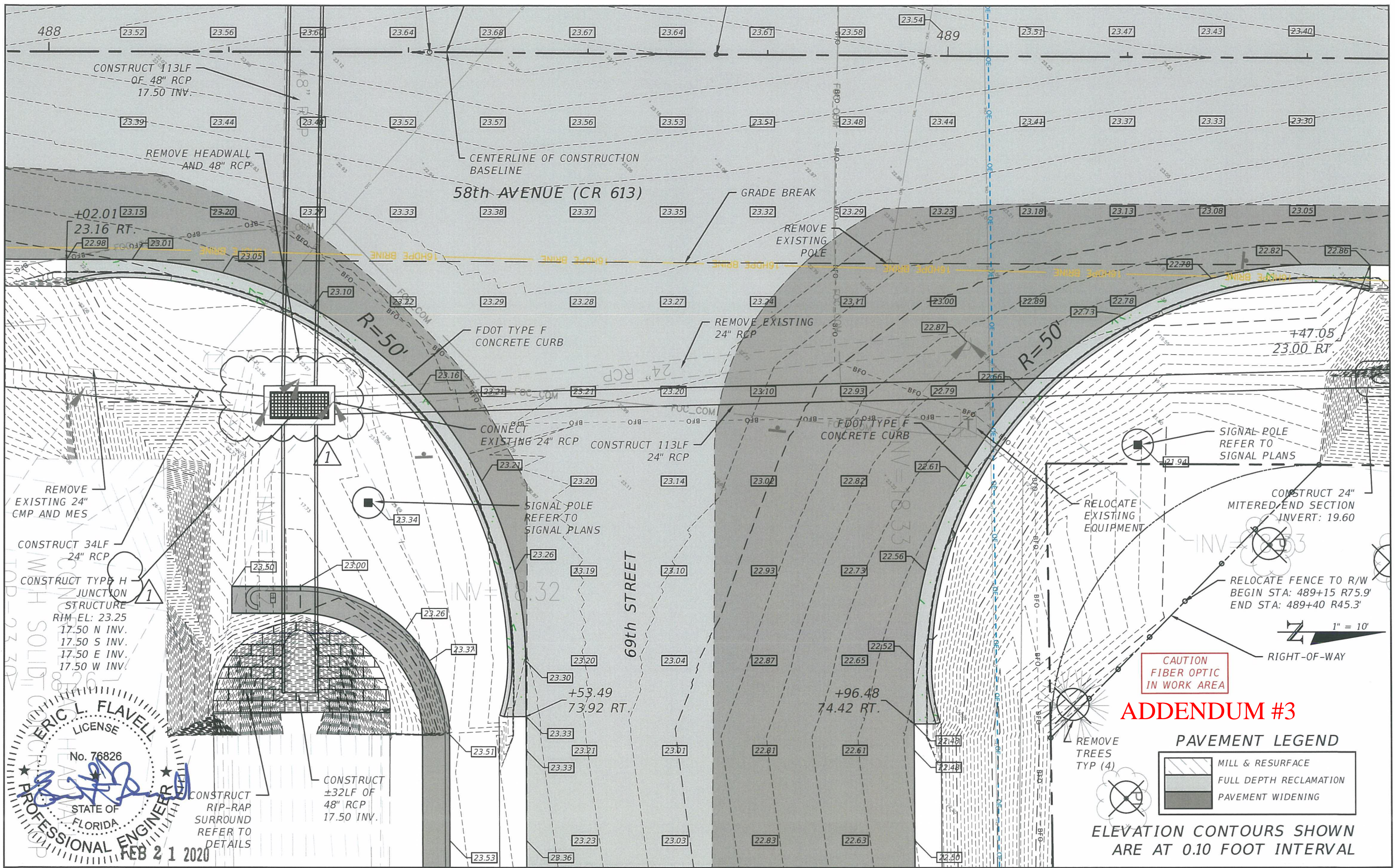

**ERIC L. FLAVELL**  
 LICENSE  
 No. 76826  
 STATE OF  
 FLORIDA  
**PROFESSIONAL ENGINEER**  
 FEB 21 2020

**ADDENDUM #3**

**PAVEMENT LEGEND**

	MILL & RESURFACE
	FULL DEPTH RECLAMATION
	PAVEMENT WIDENING

ELEVATION CONTOURS SHOWN ARE AT 0.10 FOOT INTERVAL

REVISIONS			
DATE	DESCRIPTION	DATE	DESCRIPTION
2/19/20	RESPONSE TO COUNTY COMMENTS		

ERIC L. FLAVELL, P.E.  
 P.E. LICENSE NUMBER 76826  
 BOWMAN CONSULTING GROUP  
 4450 W. EAU GALLIE BLVD.  
 MELBOURNE, FL 32934  
 CERTIFICATE OF AUTHORIZATION 30462

INDIAN RIVER COUNTY		
DEPARTMENT OF PUBLIC WORKS/ENGINEERING DIVISION		
ROAD NO.	COUNTY	FINANCIAL PROJECT ID
CR-613	INDIAN RIVER	IRC: 1325
58th AVE		FDOT:436416-1-54-01

**DETAIL PLAN SHEET**  
**69TH STREET EAST HALF**

SHEET NO.  
 89

STRUCTURE TABLE					
QTY	STR. #	STATION	SIDE	DESCRIPTION	CONNECTED PIPE
1	S-(1)	17+45.01	Lt.	Index No. 232 - Ditch Bottom Inlet - Type C	12" Pipe Culvert S/CD
1	S-(2)	17+45.77	Lt.	Existing Ditch Bottom Inlet to be Removed - Connect new Pipe	12" Pipe Culvert S/CD
1	S-(3)	20+29.29	Rt.	Index No. 258 - Rip Rap - Single 18-84 in. Dia Pipe, see detail sheet 10	48" Pipe Culvert S/CD
1	S-(4)	21+39.52	Rt.	Index No. 232 - Ditch Bottom Inlet - Type H with 3 grates	48" Pipe Culvert S/CD 24" Pipe Culvert S/CD 48" Pipe Culvert S/CD 24" Pipe Culvert S/CD
1	S-(5)	21+71.26	Rt.	Index No. 258 - Rip Rap - Single 18-84 in. Dia Pipe, see detail sheet 10	48" Pipe Culvert S/CD
1	S-(6)	487+88.10	Lt.	Index No. 232 - Ditch Bottom Inlet - Type C	24" Pipe Culvert S/CD
1	S-(7)	487+87.94	Rt.	Index No. 232 - Ditch Bottom Inlet - Type C	24" Pipe Culvert S/CD 24" Pipe Culvert S/CD
1	S-(8)	489+48.03	Rt.	Index No. 272 - Cross Drain MES with 1:4 Slope - Single Round Conc. Pipe	24" Pipe Culvert S/CD
1	S-(9)	577+55.51	Lt.	-	24" Pipe Culvert S/CD
1	S-(10)	577+62.87	Lt.	Index No. 201 - Type 8 Manhole (Eccentric Cone with 1 or 2-Piece Cover, Round Structure Bottom)	24" Pipe Culvert S/CD 24" Pipe Culvert S/CD
1	S-(11)	578+08.73	Lt.	Index No. 272 - Cross Drain MES with 1:4 Slope - Single Round Conc. Pipe	24" Pipe Culvert S/CD
1	S-(12)	460+97.10	Lt.	Index No. 272 - Cross Drain MES with 1:4 Slope - Single Round Conc. Pipe	12" Pipe Culvert S/CD
1	S-(13)	461+40.99	Lt.	Index No. 201 - Type 7 Manhole (1 or 2-Piece Cover (Center), Round Bottom)	12" Pipe Culvert S/CD
1	S-(14)	461+84.90	Rt.	Existing End of Pipe	24" Pipe Culvert S/CD
1	S-(15)	461+98.83	Rt.	Index No. 232 - Ditch Bottom Inlet - Type C	24" Pipe Culvert S/CD 24" Pipe Culvert S/CD
1	S-(16)	462+42.35	Rt.	Existing End of Pipe	24" Pipe Culvert S/CD
1	S-(17)	510+61.21	Lt.	Index No. 272 - Cross Drain MES with 1:4 Slope - Single Round Conc. Pipe	12" Vertical Elliptical Concrete Pipe
1	S-(18)	510+98.19	Lt.	Index No. 272 - Cross Drain MES with 1:4 Slope - Single Round Conc. Pipe	12" Vertical Elliptical Concrete Pipe
1	S-(19)	543+52.40	Lt.	Index No. 272 - Cross Drain MES with 1:4 Slope - Single Round Conc. Pipe	12" Vertical Elliptical Concrete Pipe
1	S-(20)	543+89.38	Lt.	Index No. 272 - Cross Drain MES with 1:4 Slope - Single Round Conc. Pipe	12" Vertical Elliptical Concrete Pipe

PIPE TABLE					
#	STRT #	SIDE	DESCRIPTION	SIZE INCHES	LENGTH
P(1)	S-(2)	-27.05 Lt.	12" RCP, ROUND	12.0"	9.75'
P(2)	S-(3)	45.09 Rt.	48" RCP, ROUND	48.0"	110.24'
P(3)	S-(4)	46.67 Rt.	48" RCP, ROUND	48.0"	31.74'
P(4)	S-(6)	86.53 Rt.	24" RCP, ROUND	24.0"	75.00'
P(5)	S-(7)	35.66 Rt.	24" RCP, ROUND	24.0"	37.91'
P(6)	S-(4)	39.60 Rt.	24" RCP, ROUND	24.0"	120.00'
P(7)	S-(9)	-48.43 Lt.	24" RCP / CMP, ROUND	24.0"	16.99'
P(8)	S-(10)	-33.19 Lt.	24" RCP, ROUND	24.0"	45.86'
P(9)	S-(13)	-32.44 Lt.	12" RCP, ROUND	12.0"	43.89'
P(10)	S-(16)	36.09 Rt.	24" RCP, ROUND	24.0"	14.25'
P(11)	S-(15)	44.40 Rt.	24" RCP, ROUND	24.0"	44.41'
P(12)	S-(18)	-33.05 Lt.	23" x 14" Vertical Elliptical Concrete Pipe	12.0"	48.00'
P(13)	S-(20)	-31.33 Lt.	23" x 14" Vertical Elliptical Concrete Pipe	12.0"	36.99'

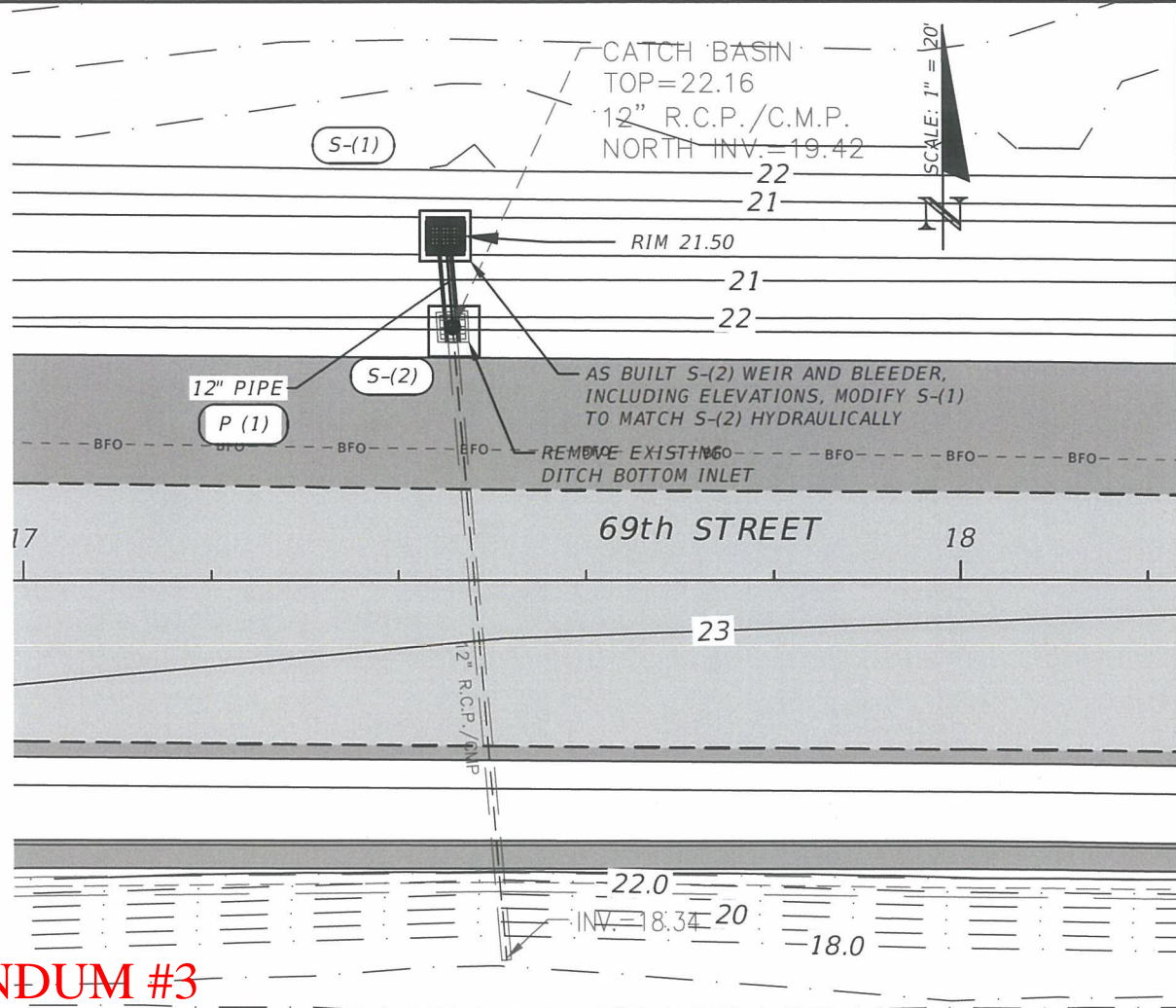

**ADDENDUM #3**

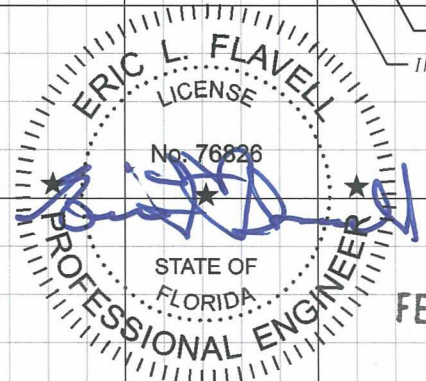
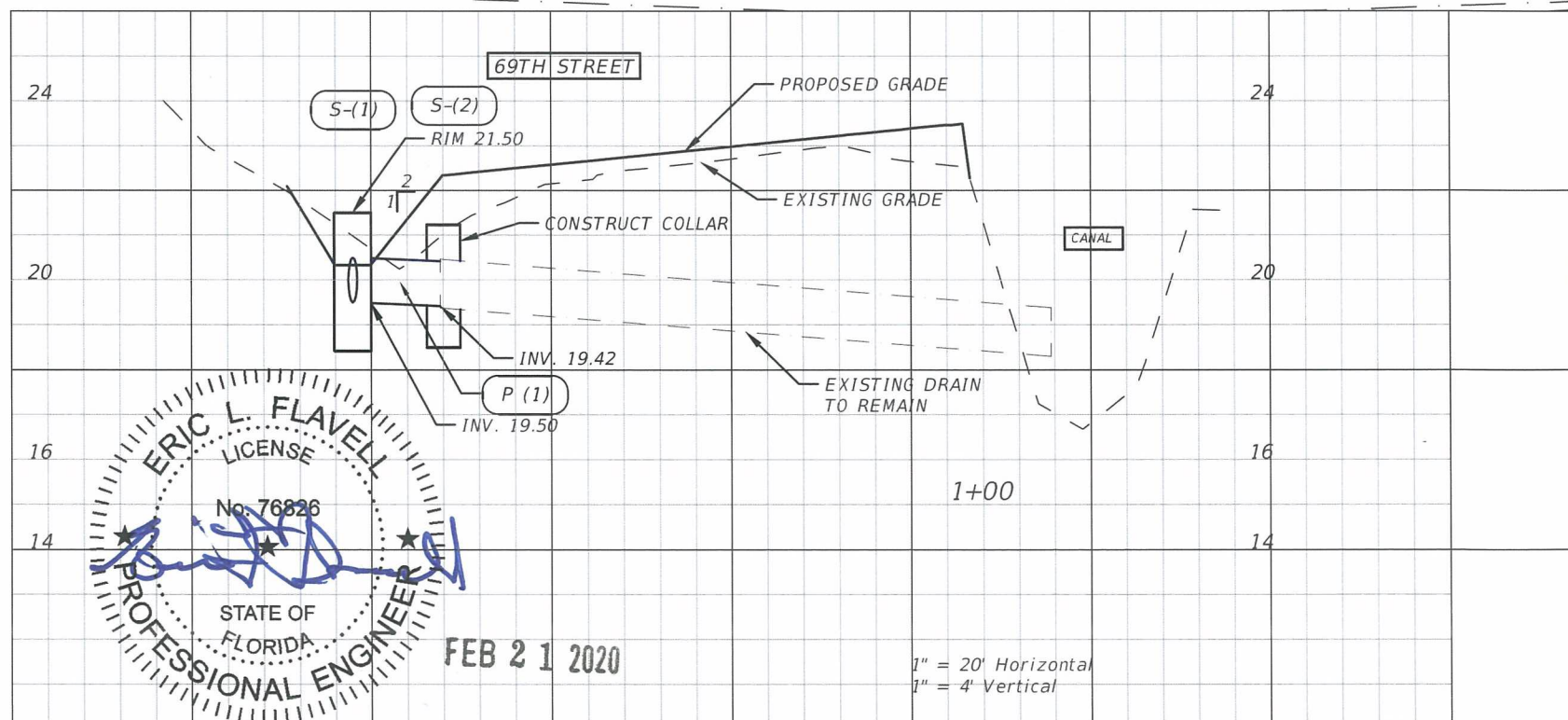

FEB 21 2020

REVISIONS				ERIC L. FLAVELL, P.E. P.E. LICENSE NUMBER 76826 BOWMAN CONSULTING GROUP 4450 W. EAU GALLIE BLVD. MELBOURNE, FL 32934 CERTIFICATE OF AUTHORIZATION 30462	INDIAN RIVER COUNTY DEPARTMENT OF PUBLIC WORKS/ENGINEERING DIVISION			DRAINAGE PLAN AND PROFILE	SHEET NO. 180
DATE	DESCRIPTION	DATE	DESCRIPTION		ROAD NO.	COUNTY	FINANCIAL PROJECT ID		
2/19/20	RESPONSE TO COUNTY COMMENTS			CR-613 58th AVE	INDIAN RIVER	IRC: 1325 FDOT:436416-1-54-01			

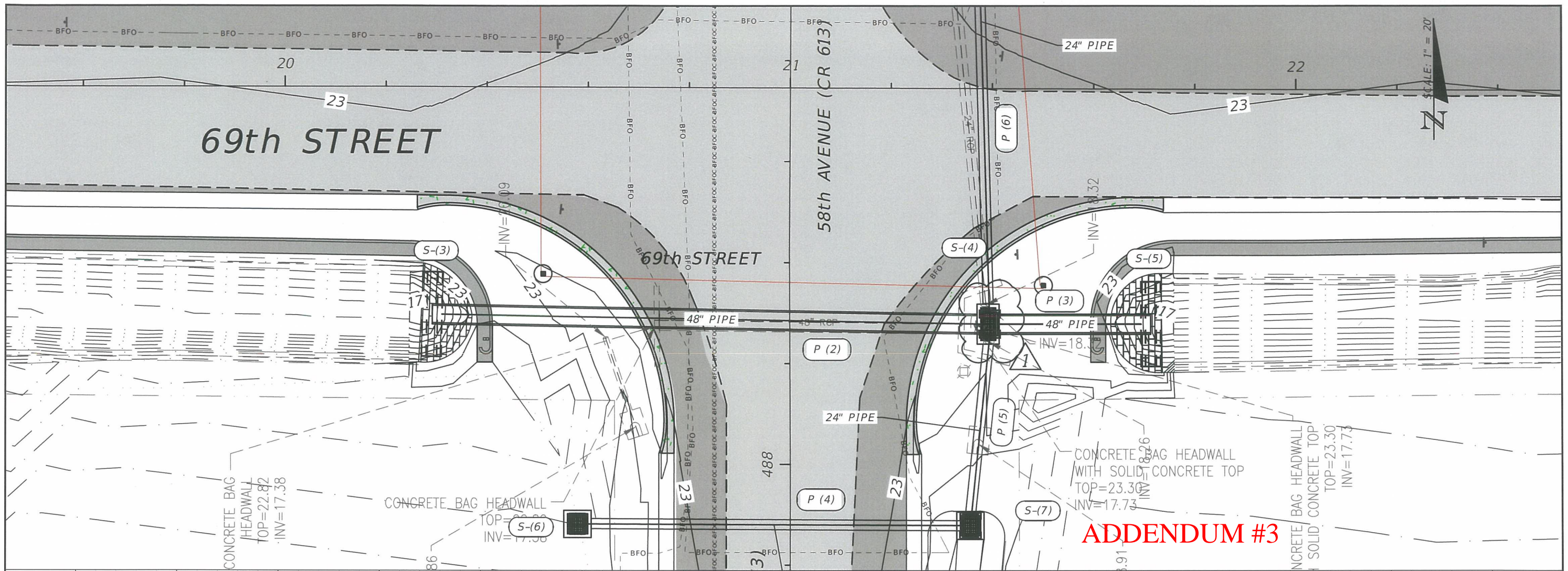

**ADDENDUM #3**

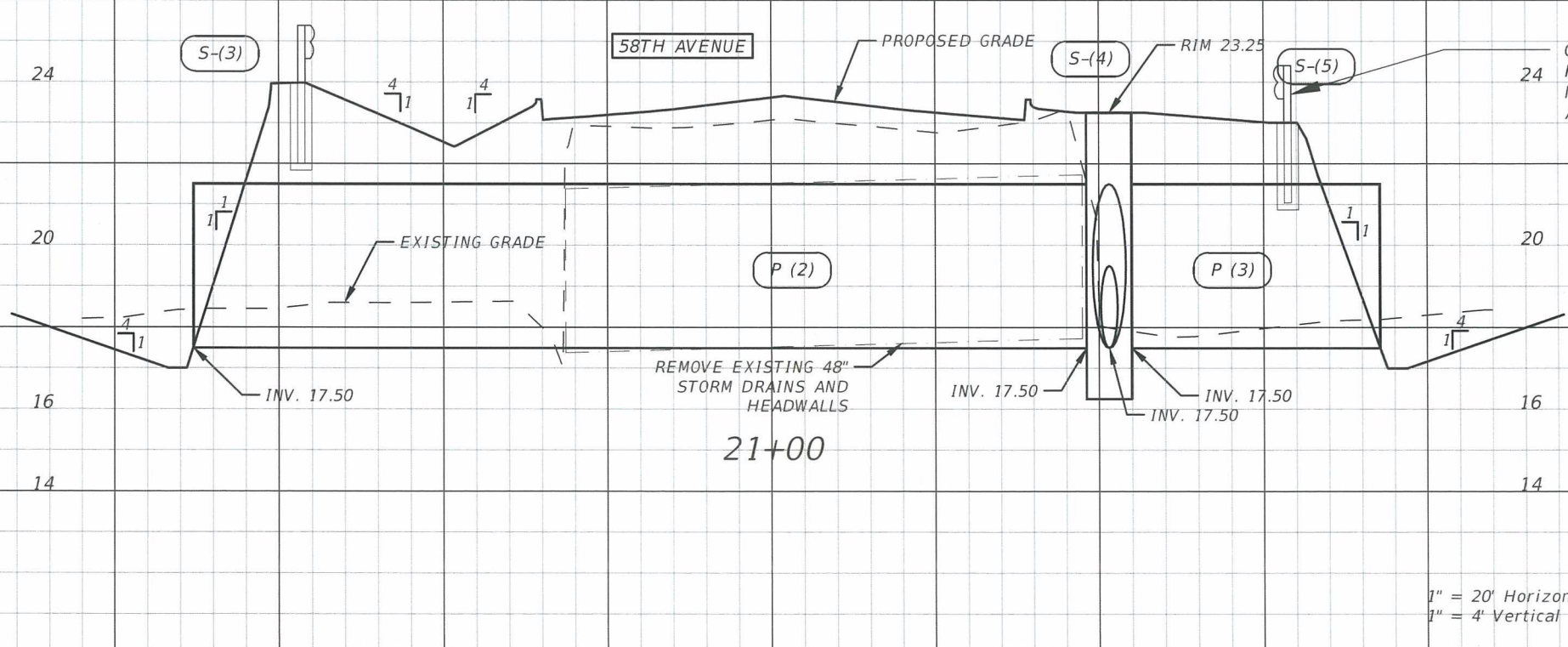

CONSTRUCT GUARDRAIL WITH DEEPEMED POSTS. ENCASED POSTS FOR SHALLOW MOUNT AT 48" RCP CROSSING (TYP). ADJUST TO STRADDLE PIPE.

1" = 20' Horizontal  
1" = 4' Vertical

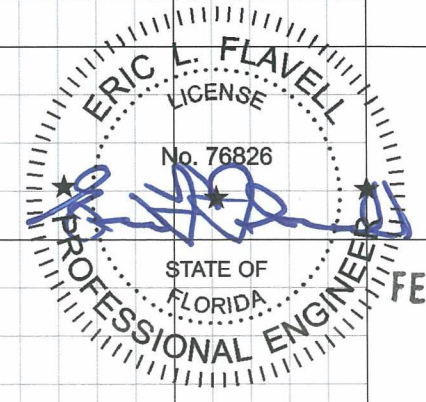

REVISIONS			
DATE	DESCRIPTION	DATE	DESCRIPTION
2/19/20	RESPONSE TO COUNTY COMMENTS $\Delta$		

ERIC L. FLAVELL, P.E.  
P.E. LICENSE NUMBER 76826  
BOWMAN CONSULTING GROUP  
4450 W. EAU GALLIE BLVD.  
MELBOURNE, FL 32934  
CERTIFICATE OF AUTHORIZATION 30462

INDIAN RIVER COUNTY  
DEPARTMENT OF PUBLIC WORKS/ENGINEERING DIVISION

ROAD NO. CR-613 58th AVE	COUNTY INDIAN RIVER	FINANCIAL PROJECT ID IRC: 1325 FDOT:436416-1-54-01
--------------------------------	------------------------	--

**DRAINAGE PLAN AND PROFILE**

SHEET NO.  
181

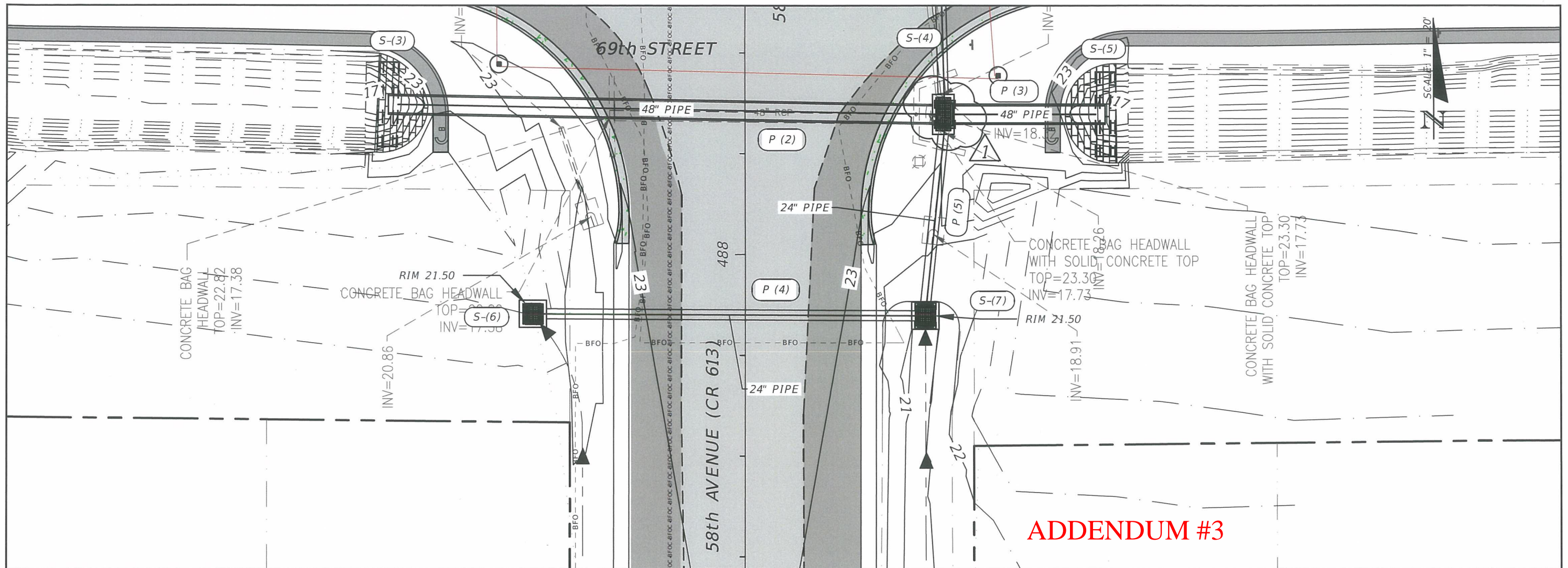

**ADDENDUM #3**

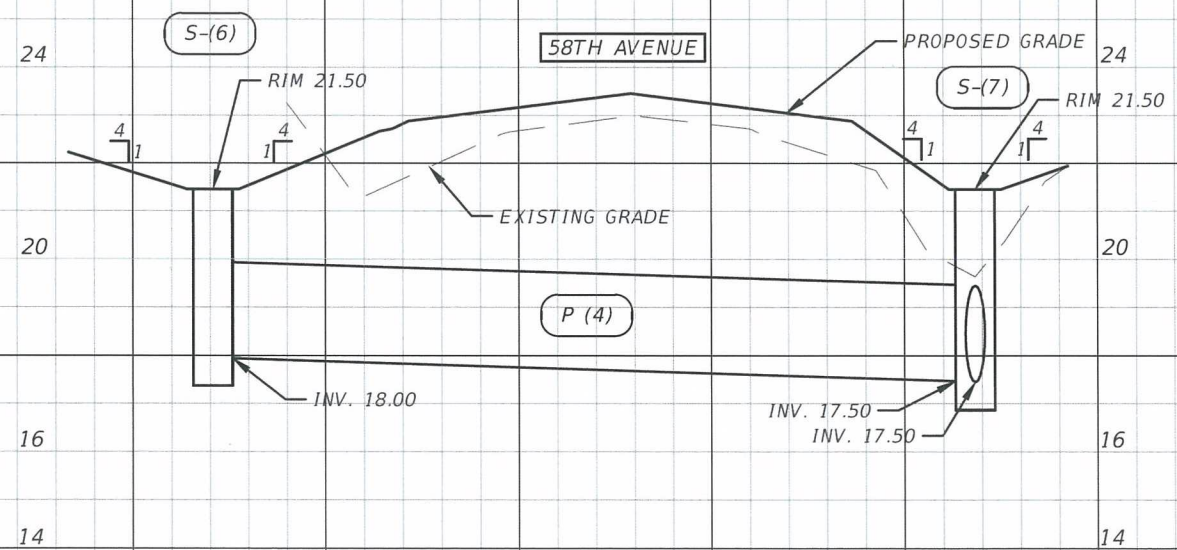

1" = 20' Horizontal  
1" = 4' Vertical

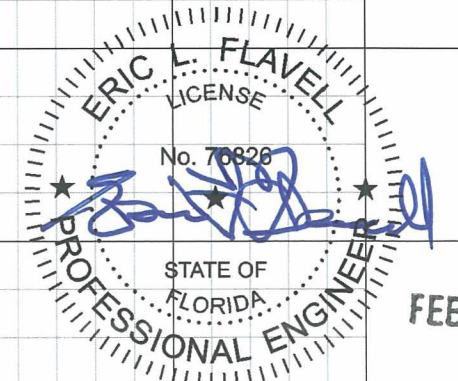

FEB 21 2020

REVISIONS			
DATE	DESCRIPTION	DATE	DESCRIPTION
2/19/20	RESPONSE TO COUNTY COMMENTS $\Delta$		

ERIC L. FLAVELL, P.E.  
P.E. LICENSE NUMBER 76826  
BOWMAN CONSULTING GROUP  
4450 W. EAU GALLIE BLVD.  
MELBOURNE, FL 32934  
CERTIFICATE OF AUTHORIZATION 30462

INDIAN RIVER COUNTY DEPARTMENT OF PUBLIC WORKS/ENGINEERING DIVISION		
ROAD NO. CR-613 58th AVE	COUNTY INDIAN RIVER	FINANCIAL PROJECT ID IRC: 1325 FDOT:436416-1-54-01

**DRAINAGE PLAN AND PROFILE**

SHEET NO.  
182

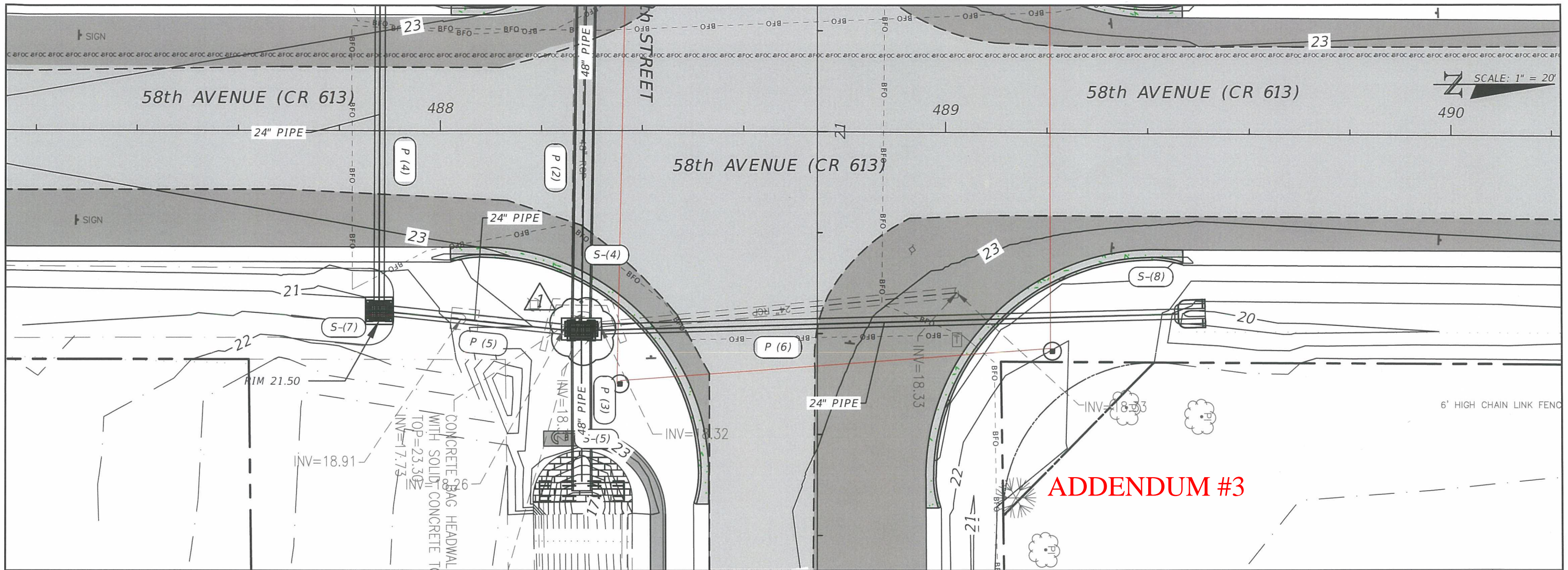

**ADDENDUM #3**

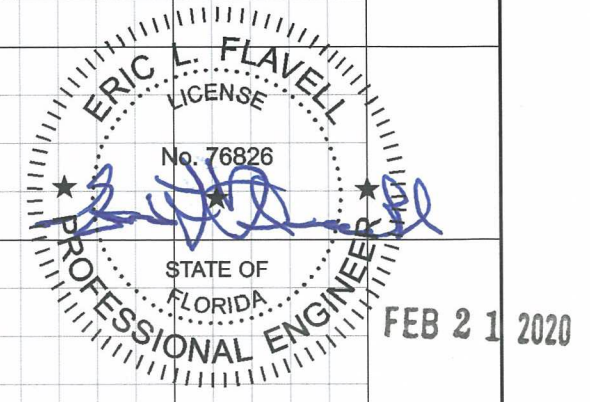
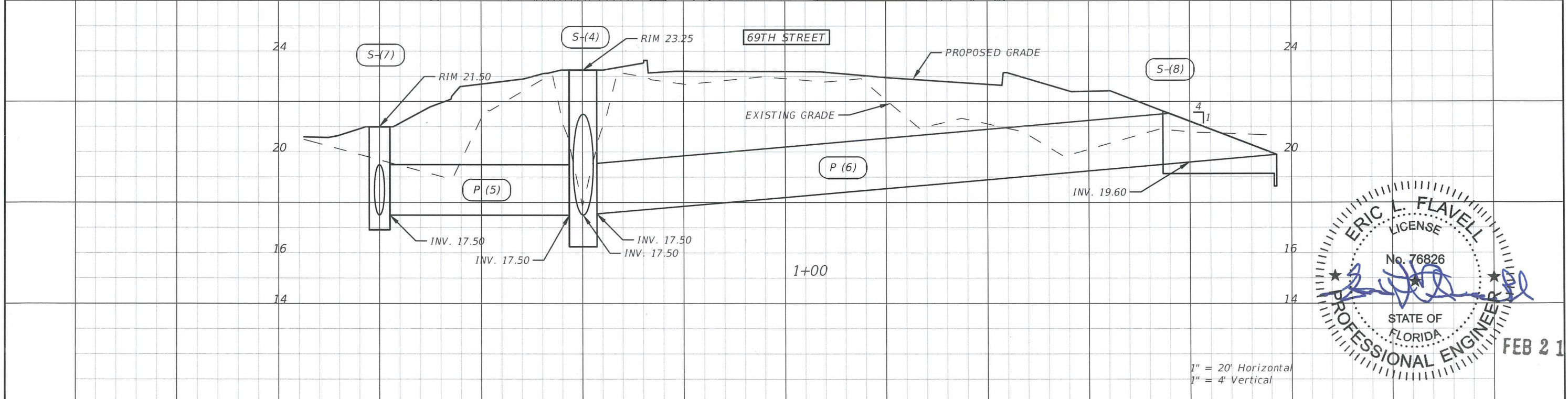

REVISIONS			
DATE	DESCRIPTION	DATE	DESCRIPTION
2/19/20	RESPONSE TO COUNTY COMMENTS		

ERIC L. FLAVELL, P.E.  
P.E. LICENSE NUMBER 76826  
BOWMAN CONSULTING GROUP  
4450 W. EAU GALLIE BLVD.  
MELBOURNE, FL 32934  
CERTIFICATE OF AUTHORIZATION 30462

INDIAN RIVER COUNTY  
DEPARTMENT OF PUBLIC WORKS/ENGINEERING DIVISION

ROAD NO.	COUNTY	FINANCIAL PROJECT ID
CR-613 58th AVE	INDIAN RIVER	IRC: 1325 FDOT:436416-1-54-01

**DRAINAGE PLAN AND PROFILE**

SHEET NO.  
183