

CUSTOMER'S RESPONSIBILITY FOR CONDUIT INSTALLATION

IT IS THE CUSTOMER'S RESPONSIBILITY TO FURNISH AND INSTALL ALL CONDUITS NECESSARY FOR SECONDARY AND LIGHT INSTALLATION. CUSTOMER IS TO USE SPECIFIED SIZE SCHEDULE 40, GRAY, PVC ELECTRICAL GRADE CONDUIT AND IS TO INSTALL AT A MINIMUM DEPTH OF 30" BELOW FINAL GRADE. ALL BENDS TO HAVE A MINIMUM RADIUS OF 3' AND A SUITABLE PULL CORD IS TO BE INSTALLED IN EACH DUCT.

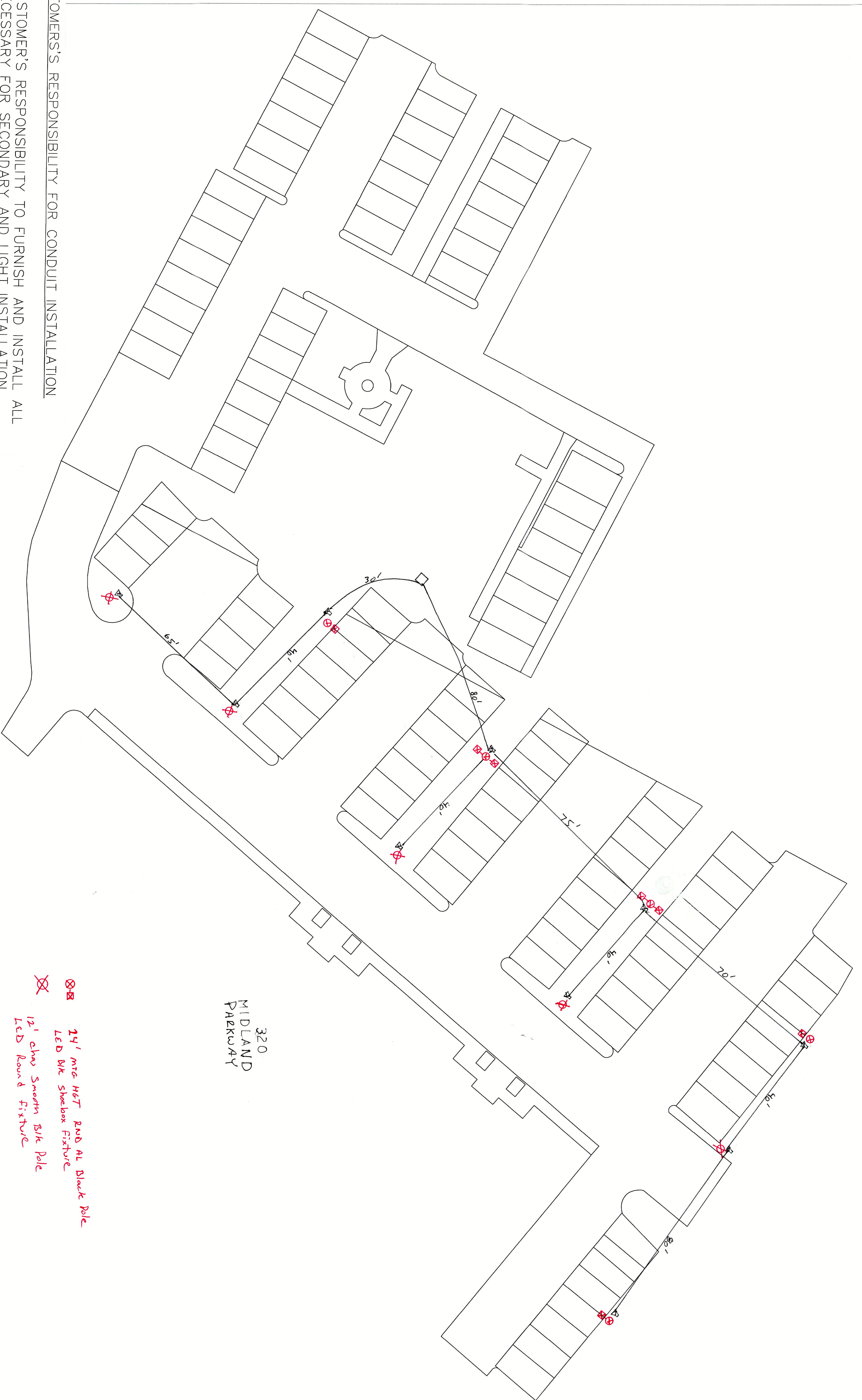

- ⊗ 14' mte HGT Band At Black Pole
- ⊗ LED Wk Streetbox Fixture
- ⊗ 12' also Smooth Bk Pole
- ⊗ LED Round Fixture