

FLOOR FINISH LEGEND

|                     |                    |       |                           |
|---------------------|--------------------|-------|---------------------------|
| CLASSROOM CARPET    | CPT-1              | LVT-1 | FROSTBITE STONE LVT       |
| OFFICE CARPET       | CPT-2              | LVT-2 | CEDAR LVT                 |
| MEDIA CENTER CARPET | CPT-3              | LVT-3 | BLUE NIGHT STONE LVT      |
| SILIKAL EPOXY       | EP-1               | RF-1  | NORA RUBBER IN GRADUATION |
|                     | EXISTING TO REMAIN |       |                           |

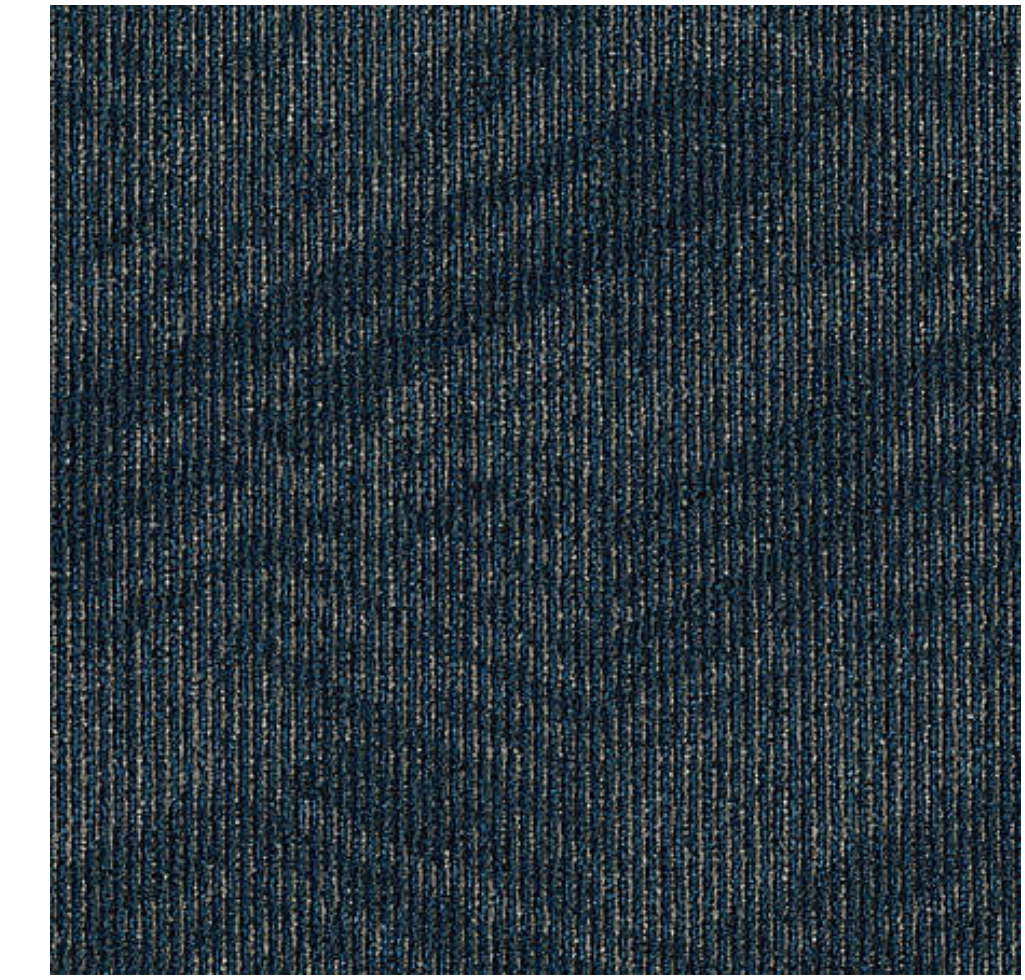

CPT-1  
MOHAWK ACADEMIC VIEW TILE IN CADET  
CLASSROOM CARPET

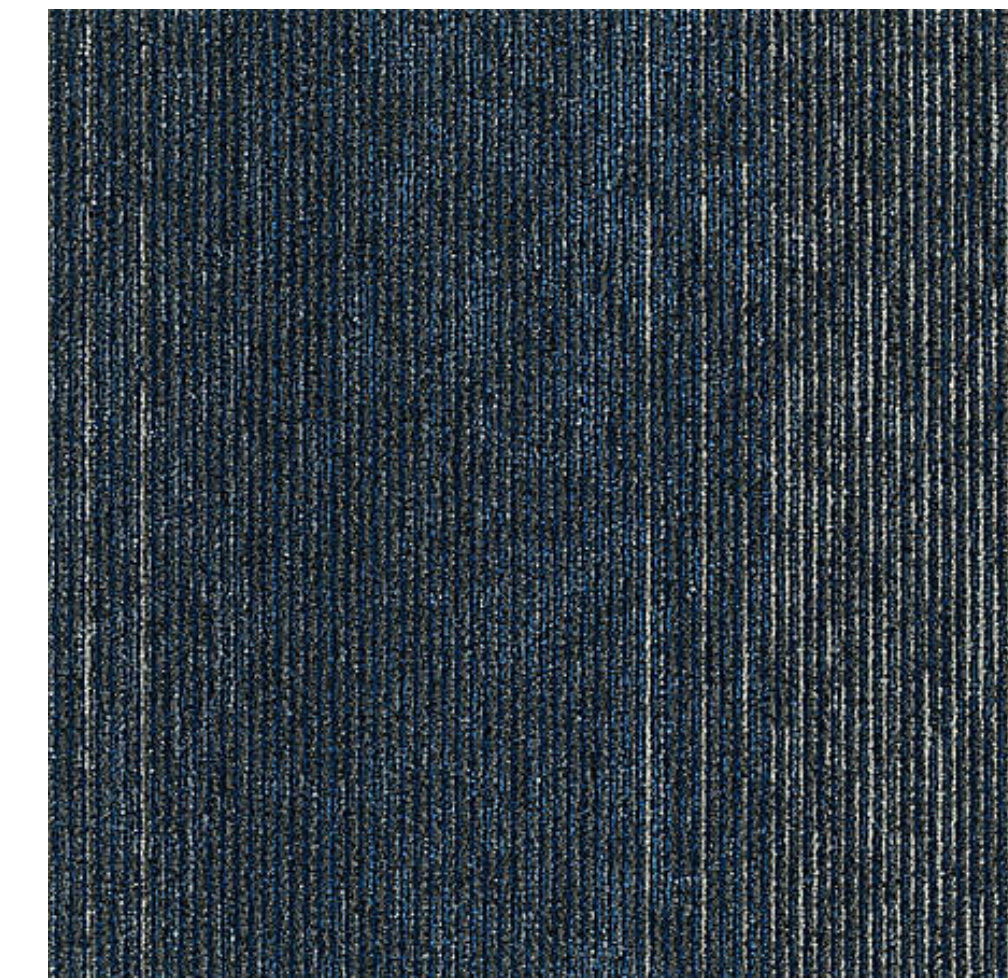

CPT-2  
MOHAWK LEARN AND LIVE SWIPE RIGHT IN BLUE RIDGE  
OFFICE CARPET

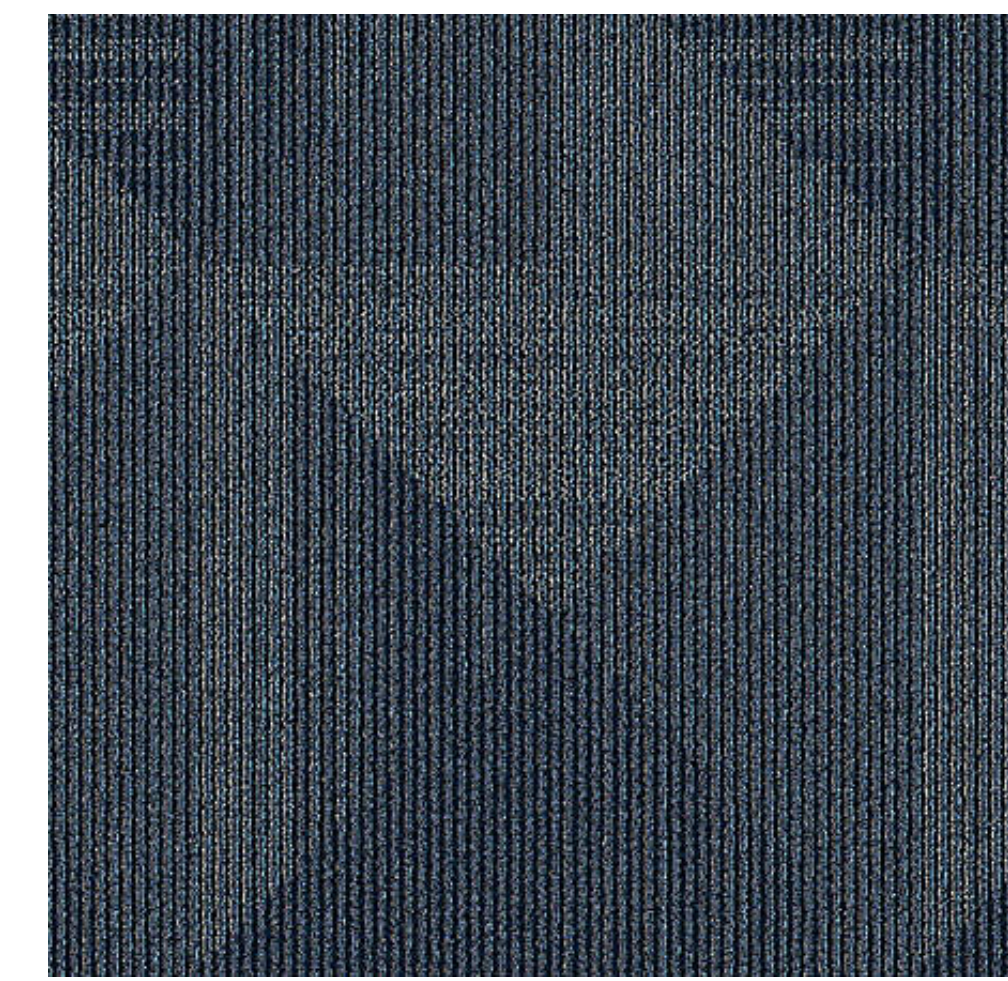

CPT-3  
MOHAWK ART EXPOSURE ENLIVENED IN CADET  
MEDIA CENTER

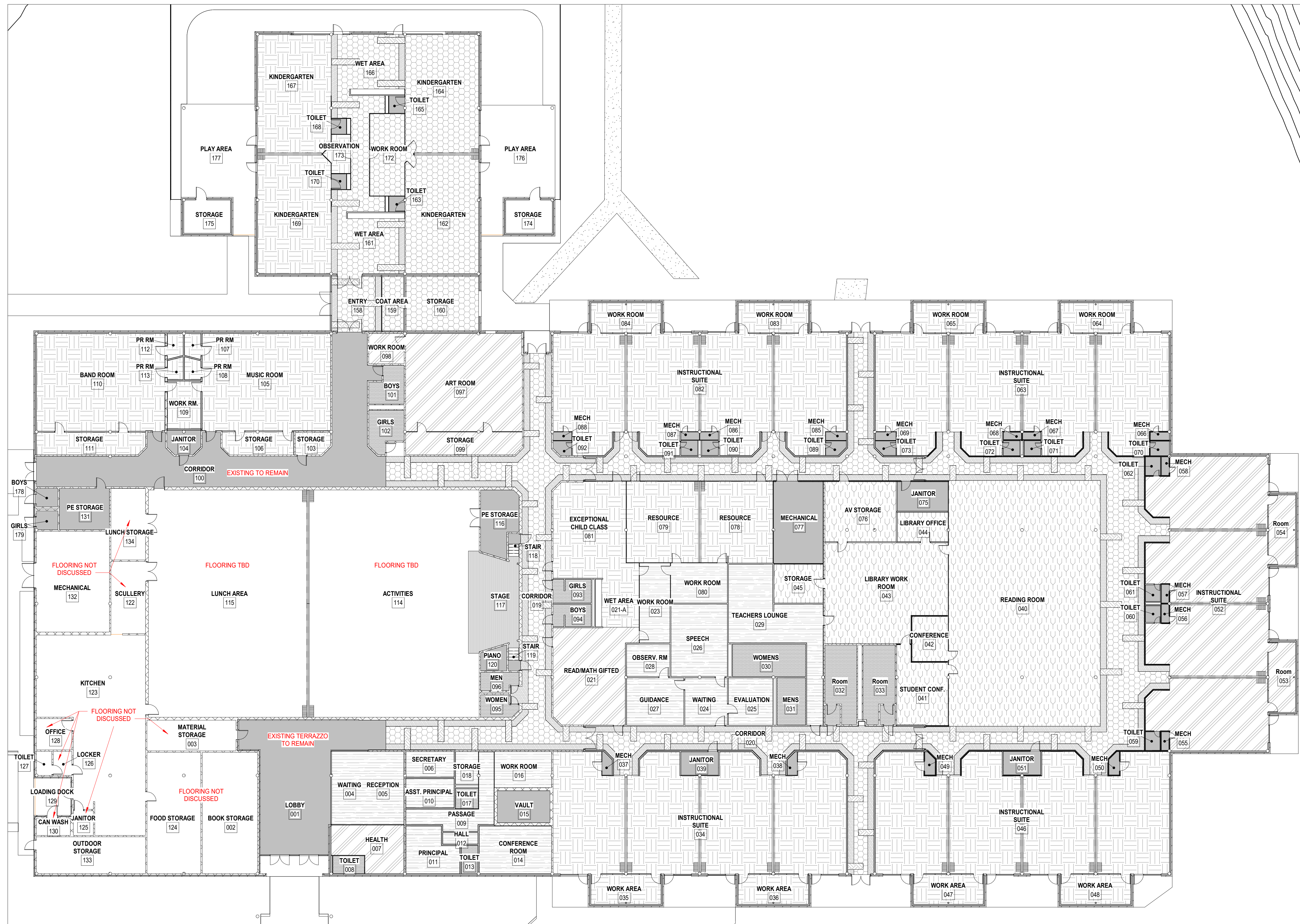

1 EXISTING BUILDING - FLOOR FINISH PLAN  
1/16" = 1'-0"

SPARTANBURG COUNTY SCHOOL DISTRICT THREE  
MIDDLE SCHOOL ADDITION  
BUILDING PACKAGE  
SPARTANBURG, SC

SHEET ISSUE:  
NO. DATE DESCRIPTION BY

CONSTRUCTION DOCUMENTS 12-20-19  
PRINCIPAL IN CHARGE: DLL  
PROJECT ARCHITECT: DLL  
DRAWN BY: JO, DC

SHEET TITLE:  
EXISTING BUILDING  
FLOOR FINISH PLAN

SHEET NO. PROJ. NO.  
019295

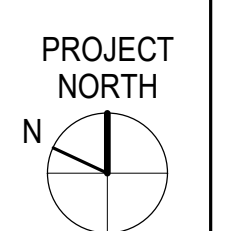

ID110

ALL DRAWINGS, SPECIFICATIONS AND NOTES HEREBY FURNISHED BY MCMILLAN PAZDAN SMITH ARCHITECTURE ARE AND SHALL REMAIN THE PROPERTY OF MCMILLAN PAZDAN SMITH ARCHITECTURE. NO PART OF THIS DOCUMENT MAY BE REPRODUCED OR TRANSMITTED IN ANY FORM OR BY ANY MEANS, ELECTRONIC OR MECHANICAL, INCLUDING PHOTOCOPYING, RECORDING, OR BY ANY INFORMATION STORAGE AND RETRIEVAL SYSTEM, WITHOUT THE WRITTEN PERMISSION OF MCMILLAN PAZDAN SMITH ARCHITECTURE. THIS DOCUMENT IS THE PROPERTY OF MCMILLAN PAZDAN SMITH ARCHITECTURE AND IS NOT TO BE REPRODUCED OR TRANSMITTED IN ANY FORM OR BY ANY MEANS, ELECTRONIC OR MECHANICAL, INCLUDING PHOTOCOPYING, RECORDING, OR BY ANY INFORMATION STORAGE AND RETRIEVAL SYSTEM, WITHOUT THE WRITTEN PERMISSION OF MCMILLAN PAZDAN SMITH ARCHITECTURE.