



REPORT DATE: September 19, 2023
MAA PROJECT #: R3950.00

NESHAP ASBESTOS SURVEY REPORT

WILSON MALL

1501 Ward Boulevard, Wilson, Wilson County, North Carolina

ENGINEERING & ENVIRONMENTAL SOLUTIONS

PREPARED FOR:

City of Wilson
PO Box 10
Wilson, North Carolina 27894

PREPARED BY:

Mid-Atlantic Associates, Inc.
409 Rogers View Court
Raleigh, North Carolina 27610

TABLE OF CONTENTS

1.0 INTRODUCTION	1
2.0 DEFINITIONS	1
2.1 <u>Asbestos-Containing Material</u>	1
2.2 <u>Asbestos Survey</u>	2
2.3 <u>Limited Asbestos Survey</u>	2
3.0 DESCRIPTION OF BUILDINGS	3
4.0 FIELD ACTIVITIES	3
4.1 <u>Visual Assessment</u>	3
4.2 <u>Physical Assessment</u>	3
4.3 <u>Sample Collection</u>	3
4.4 <u>Sample Analysis</u>	4
5.0 FINDINGS	4
6.0 REGULATORY OVERVIEW	7
7.0 LIMITATIONS	7
DRAWINGS	
Drawing 1 - Site Map	
Drawing 2 - Roof Location Map	
APPENDIX A - ASBESTOS SURVEY FORMS AND ANALYTICAL RESULTS	
APPENDIX B - LABORATORY ANALYTICAL REPORT	
APPENDIX C - PHOTOGRAPHS	
APPENDIX D - ASBESTOS INSPECTOR CERTIFICATION	

1.0 INTRODUCTION

Mid-Atlantic Associates, Inc. (Mid-Atlantic) conducted a National Emissions Standards for Hazardous Air Pollutants (NESHAP, Environmental Protection Agency (EPA) regulation 40 CFR 61, Subpart M) asbestos survey of a single-story enclosed regional shopping mall located at 1501 Ward Boulevard in Wilson, Wilson County, North Carolina (the "Subject Property"). A Site map showing the location of the Subject Property is included as [Drawing 1](#). The objective of our scope of services was to identify the potential presence of asbestos-containing materials (ACM) at the Subject Property. This asbestos survey was completed as part of future planned demolition activities at the Subject Property.

2.0 DEFINITIONS

2.1 Asbestos-Containing Material

Friable: Friable asbestos-containing material (ACM) is defined by the Asbestos NESHAP as any material containing more than one percent (>1%) asbestos as determined using Polarized Light Microscopy (PLM) analysis or equivalent NESHAP approved methods, that, when dry, can be crumbled, pulverized, or reduced to powder by hand pressure.

Non-friable: Non-friable ACM is any material containing >1% asbestos as determined using PLM analysis or equivalent NESHAP approved methods, that, when dry, cannot be crumbled, pulverized, or reduced to powder by hand pressure. EPA also defines two categories of non-friable ACM, Category I and Category II. Category I non-friable ACM includes packings, gaskets, resilient floor coverings, and asphalt roofing products. Category II includes any material other than those included in Category I which do not meet the definition of friable.

Regulated Asbestos-Containing Material: Regulated Asbestos-Containing Material (RACM) is categorized as friable ACM, Category I non-friable ACM that has become friable, Category I non-friable ACM that will be or has been subjected to sanding, grinding, cutting or abrading, or Category II non-friable ACM that has a high probability of becoming or has become crumbled, pulverized, or reduced to powder by the forces expected to act on the material in the course of demolition or renovation operations.

Trace ($\leq 1\%$) Asbestos Containing Material: Materials that contain $\leq 1\%$ asbestos are not considered "asbestos-containing material" under the NESHAP standard; however, materials containing $\leq 1\%$ asbestos are covered by the Occupational Safety and Health Administration's (OSHA's) asbestos construction standard (29 CFR 1926.1101).

PLM Point-Count: When a friable or non-friable asbestos-containing material is estimated to contain less than 10 percent asbestos by a method other than point counting, such as visual estimation, the EPA recommends that the determination be repeated using point

counting techniques with PLM. Where binders or like materials are present, appropriate sample preparation methods such as gravimetric reduction must be followed to eliminate the effects of interfering substances.

Non-friable Organically Bound: Five bulk materials have been categorized by the EPA that are very difficult to analyze by Polarized Light Microscopy (PLM). These materials are dominantly non-friable and fall into the following categories: Vinyl material (i.e. floor tiles, sheetings), viscous matrix products (i.e. caulks/sealants, adhesives, coatings, joint compound/spackle), cementitious material (i.e. pipes, sheetings), asphaltic roofing materials (i.e. shingles, roof rollings), and miscellaneous products (i.e. frictions plates, gaskets). The EPA recommends that these materials be analyzed by Transmission Electron Microscopy (TEM) when PLM results are inconclusive (EPA600/R-93/116, Appendix D).

2.2 Asbestos Survey

Asbestos Survey: An asbestos survey requires destructive sampling to determine the presence, location, condition, and estimated quantity of ACM in or on a structure, building, or facility for the purpose of general hazard awareness, due diligence, future renovation, or future demolition activities. An asbestos survey is performed when there is no information, or insufficient information, as to the existence of ACM in or on a structure, building, or facility. An asbestos survey satisfies the EPA NESHAP requirements for renovation or demolition to “thoroughly inspect the affected facility” or the requirements of governmental agencies for issuance of a building demolition permit. An asbestos survey is comprehensive and satisfies the NESHAP requirements for complete building demolition activities unless otherwise noted as a "limited asbestos survey".

2.3 Limited Asbestos Survey

Limited Asbestos Survey: A limited asbestos survey requires destructive sampling to determine the presence, location, condition, and estimated quantity of ACM in or on a structure, building, facility, or remnant structure for the purpose of general hazard awareness, due diligence, or future renovation activities. A limited asbestos survey is determined when limitations are encountered in or on a structure, building, facility, or remnant structure that may prevent the identification of ACM in or on a structure, building, facility, or remnant structure. A limited asbestos survey is not comprehensive and may not satisfy the NESHAP requirements for complete building demolition activities; however, a limited asbestos survey may satisfy the requirements of governmental agencies for issuance of a building permit for specific building renovation activities.

3.0 DESCRIPTION OF BUILDINGS

One approximately 478,463-square foot single-story enclosed regional shopping mall structure was located on the Subject Property during this assessment. The structure was unoccupied, with the exception of an approximately 94,000-square foot section currently occupied by Rose's. The Rose's portion of the mall structure was not surveyed during this assessment.

The mall structure consisted of a steel frame and concrete masonry unit (CMU) construction with multiple flat rubber membrane/built-up asphaltic roofs. Interior finishes generally consisted of wallboard and joint compound walls, drop tile ceilings, and concrete/brick floors with areas finished with carpet, various floor tiles, and sheet floorings.

4.0 FIELD ACTIVITIES

The field work for this NESHAP asbestos survey was conducted by Mr. Colton Gotshall (North Carolina Asbestos Building Inspector Accreditation No. 13317) on August 8, 9, 16, 23, and 29, 2023. The survey was conducted in general accordance with the sample collection protocols established in EPA regulation 40 CFR 763, Asbestos Hazard Emergency Response Act (AHERA). A summary of survey activities is provided below.

4.1 Visual Assessment

Mid-Atlantic's survey activities began with a visual observation of the mall structure to identify apparent homogeneous areas (HA) of suspect ACM. An HA consists of building materials that appear similar throughout in terms of color, texture, use, and date of application. This asbestos survey was performed on visually accessible areas on the interior, exterior, and roof of the mall structure. Building materials identified as concrete, glass, wood, masonry, metal or rubber are not considered suspect ACM and were not sampled.

4.2 Physical Assessment

A physical assessment of each homogeneous area of suspect ACM was conducted to investigate the friability and condition of the materials at the time of this asbestos survey. Friability was assessed by physically touching suspect materials. For more detailed information on friable and non-friable building materials, please refer to [Section 2.0 - Definitions](#) of this report.

4.3 Sample Collection

Based on results of the visual observation, bulk samples of suspect ACM were collected in general accordance with AHERA protocols. Random samples of suspect materials were collected in each homogeneous area. After collection, samples were placed in

sealable containers and labeled with unique sample numbers using an indelible marker. Due to deteriorating conditions on the interior of the mall structure, Mid-Atlantic was unable to create an accurate map depicting the location of each room. Mid-Atlantic utilized an indelible marker to identify room numbers on their respective interior entrances. Sample locations were then recorded in the field in order to identify the locations of ACM once the laboratory results were generated. During this asbestos survey, we collected 479 bulk samples of suspect ACM from 224 HAs. The Asbestos Survey Forms and Analytical Results are included as [Appendix A](#).

4.4 Sample Analysis

Suspect ACM samples were submitted under chain of custody control to the Eurofins CEI Labs, Inc. (ECEI) laboratory in Cary, North Carolina for analysis. The suspect ACM samples were analyzed by Polarized Light Microscopy (PLM) with dispersion staining techniques per EPA methodology (40 CFR 763, Subpart F) with positive stop requested. The percentage of asbestos, where applicable, was determined by microscopical visual estimation. ECEI is accredited under the National Voluntary Laboratory Accreditation Program (NVLAP Accreditation No. 101768-0).

A comprehensive list of building materials sampled, locations, friability, and estimated quantities can be found in the Asbestos Survey Forms and Analytical Results included as [Appendix A](#). Samples identified as containing >1% asbestos are bolded and highlighted and samples identified as containing ≤1% asbestos are italicized. A copy of the full ECEI analytical report is included in [Appendix B](#). Photographs of ACM identified during this investigation are included in [Appendix C](#). A copy of the North Carolina Asbestos Inspector’s Certification is included in [Appendix D](#).

5.0 FINDINGS

Laboratory analytical results identified ACM in the following building materials:

Roof:

Roof Location	ACM	Location of ACM
Eastern Roof	Silver Penetration Coating	Penetrations
All Roofs Except Eastern Wall by AMC Theatre	Grey/Black Tar and associated Black Tarpaper	Parapet Walls
Eastern Roof	White Penetration Caulk	Penetrations
Eastern Roof (smaller section)	Black Tar beneath Grey Seam Caulk	Brick Parapet Wall
Central Roof	Black Backing beneath Black Tar	Parapet Walls
Central Roof	Grey Caulk beneath Tan Caulk	Penetrations
Southwestern Roof	Black Tarpaper beneath Black Tar	Parapet Walls

Roof Location	ACM	Location of ACM
Southwestern Roof	Black Tarpaper beneath White/Black Rolled Shingle and Black Tar	Parapet Walls

Interior:

Room Number	ACM	Location of ACM
Room 230	Black/Tan Mastic beneath 12" x 12" Dark Grey Floor Tile	Main Area
Room 226	12" x 12" Painted Grey Floor Tile and its associated Black Mastic	Backroom
JC Penney's	9" x 9" Grey/Off-White Floor Tile and its associated Black Mastic	Storage Room Adj. to Auto Shop
JC Penney's	12" x 12" Brown/Off-White Floor Tile and its associated Black Mastic	2nd Floor
JC Penney's	12" x 12" Yellow/Off-White Floor Tile and its associated Black Mastic beneath 12" x 12" Tan with Brown Specks Floor Tile	2nd Floor
JC Penney's	12" x 12" Tan with Dark Streaks Floor Tile and its associated Black Mastic	1st and 2nd Floors
JC Penney's	Black Mastic beneath 12" x 12" Tan with White Specks Floor Tile	Office Near Entrance
JC Penney's (PACM)	Transite Panels	Above Auto Shop Doors
JC Penney's (PACM)	2 Ceiling-Mounted Space Heaters	Auto Shop Area
JC Penney's (PACM)	Boiler	2nd Floor
Room 218	Black Mastic beneath 12" x 12" Tan Floor Tile	Restrooms
Room 222	Black/Tan Mastic beneath 12" x 12" Tan with Brown Specks Floor Tile	Restroom
Room 222	9" x 9" Tan Floor Tile and its associated Black Mastic beneath 12" x 12" Tan with Brown Specks Floor Tile	Backroom
Room 282	Black Mastic beneath 12" x 12" Tan Floor Tile and a second layer of Floor Tile	Restroom
Room 236	Tan Floor Tile and its associated Black Mastic beneath Tan Sheet Flooring	Restroom
Room 244	Black Mastic beneath 12" x 12" Tan Floor Tile and Grey Leveling Compound	Backroom
Room 248	Black Mastic beneath 12" x 12" Tan Floor Tile	Restrooms
Room 252	Black Mastic beneath 12" x 12" Off-White Floor Tile and Grey/Black Leveling Compound	Main Area
Room 258	12" x 12" Tan Floor Tile and its associated Black Mastic beneath 12" x 12" Off-White Floor Tile	Backroom and Restroom
Room 262	12" x 12" Off-White Floor Tile and its associated Black Mastic	Restroom

Room Number	ACM	Location of ACM
Room 266	Black Mastic beneath 12" x 12" Tan Floor Tile	Backroom and 2nd Floor
Room 266	Black Mastic beneath 12" x 12" Grey Floor Tile	Restroom
Room 273	Black Mastic beneath 12" x 12" Off-White Floor Tile	Backroom
Room 271	Black Mastic Dot	Main Area Behind Mirrors
Room 271	12" x 12" Tan Floor Tile and its associated Black Mastic	Elevated Area and Restroom
Room 269	Black/Yellow Mastic	Main Area
Room 267	12" x 12" Off-White Floor Tile and its associated Black Mastic	Backroom
Room 257	12" x 12" Tan Floor Tile and its associated Black Mastic	Restrooms
Room 257	Black Mastic Dot	Main Area Behind Mirrors
Room 243	Black Mastic beneath 12" x 12" Tan Floor Tile	Backroom
Room 241	Tan Floor Tile and its associated Black Mastic	Backroom
Room 239	12" x 12" Beige Floor Tile and its associated Black Mastic beneath 12" x 12" Tan Floor Tile	Backroom
Room 239	Yellow/Black Mastic beneath 12" x 12" Tan Floor Tile	Fitting Room
Room 229	Yellow/Black Carpet Glue	Main Area
Room 221	Black Mastic beneath 12" x 12" Red Floor Tile	Backroom
Room 223	Yellow/Black Carpet Glue	Main Area
Room 219	Black Mastic Dot	Main Area Behind Mirrors
Room 217	Black Mastic	Backroom
Room 217	Black Mastic beneath 12" x 12" Tan Floor Tile	Restroom
Room 217	9" x 9" Tan Floor Tile and its associated Black Mastic	Stairwell
Room 217	Black Mastic beneath 12" x 12" Off-White with Brown Specks Floor Tile	2nd Floor
Room 215	Black Mastic Dot	Main Area Behind Mirrors
Room 215	Black Mastic beneath 12" x 12" Tan Floor Tile	Backroom
Room 215	Yellow/Black Carpet Glue	Main Area
Room 209	Black Mastic beneath 12" x 12" Tan Floor Tile	Restroom
Room 207	Black Mastic beneath 12" x 12" Tan Floor Tile	Backroom

Laboratory analytical results did not identify ACM in samples collected from the exterior of the mall structure other than those observed on the roof. A map depicting roof nomenclature used during this assessment is included as [Drawing 2](#). A detailed description of all samples collected during this assessment can be found in the Asbestos Survey Forms and Analytical Results in [Appendix A](#).

6.0 REGULATORY OVERVIEW

The asbestos NESHAP regulates asbestos fiber emissions (prohibits the release of asbestos fibers to the atmosphere during renovation or demolition activities) and asbestos waste disposal practices. NESHAP requires the identification and classification of existing building materials prior to demolition or renovation activity. The EPA recommends that all Regulated ACM (RACM) be removed by a certified asbestos contractor prior to any renovation or demolition activities that may impact the material. In the absence of planned renovation/demolition activities, the EPA recommends that ACM be managed in place whenever asbestos is identified in a building. Any damaged ACM should be removed, repaired, encapsulated, or enclosed. ACM that is not damaged may be managed in place in accordance with a written Operations and Maintenance Program.

In North Carolina, asbestos activities are regulated by the North Carolina Health Hazards Control Unit (HHCU). The HHCU requires that any asbestos-related activity conducted in a public building be performed by personnel licensed by the State of North Carolina. According to the guidelines, RACM must be removed prior to conducting any renovation or demolition activities which will disturb those materials. The owner or operator must provide the HHCU with written notification of planned removal activities at least ten working days prior to the commencement of asbestos abatement activities. Removal of RACM must be conducted by a State of North Carolina licensed asbestos abatement contractor. In addition, third party air monitoring must be performed following the abatement.

The OSHA Asbestos standard for construction (29 CFR 1926.1101) regulates workplace exposure to asbestos. The OSHA standard requires that employee exposure to airborne asbestos fibers is maintained below 0.1 asbestos fibers per cubic centimeter of air (0.1 f/cc). The OSHA standard classifies construction and maintenance activities which could disturb ACM and specifies work practices and precautions which employers must follow when engaging in each class of regulated work. States which administer their own Federally approved OSHA programs may require additional precautions.

7.0 LIMITATIONS

The potential exists for additional suspect ACM to be exposed during demolition and/or renovation activities. Such materials should be sampled and analyzed for asbestos content prior to any renovation and/or demolition activities that could impact these materials.

This NESHAP asbestos survey was conducted in a manner consistent with the level of care and skill ordinarily exercised by members of the profession currently practicing under similar conditions in the same locale. The results, findings, and recommendations expressed in this report are based on conditions observed during our survey. The information contained in this report is relevant to the date on which this survey was

performed and should not be relied upon to represent conditions at a later date. This report has been prepared on behalf of and exclusively for use by the City of Wilson for specific application to their project. This report is not a bidding document.

Contractors or consultants reviewing this report must draw their own conclusions regarding further investigation or any remediation deemed necessary. Mid-Atlantic does not warrant the work of regulatory agencies, laboratories or other third parties supplying information which may have been used in the preparation of this report. No warranty, expressed or implied, is made.

DRAWINGS



Legend

- Subject Property
- Parcel Boundaries

REFERENCES:
 1. 2021 AERIAL IMAGERY FROM NC ONEMAP
 2. MID-ATLANTIC FIELD NOTES

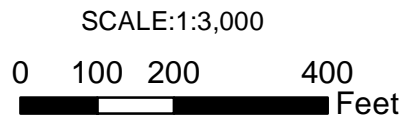

	SITE MAP WILSON MALL 1501 WARD BOULEVARD WILSON, NORTH CAROLINA		DRAWN BY: CAG	DATE: SEPTEMBER 2023
			DRAFT CHECK:	JOB NO: R3950.00
			ENG. CHECK:	GIS NO: 04G-R3950.00-1
			APPROVAL: DMM	DWG NO: 1



REFERENCES:

1. 2021 AERIAL IMAGERY FROM NC ONEMAP
2. MID-ATLANTIC FIELD NOTES

SCALE:1:3,000

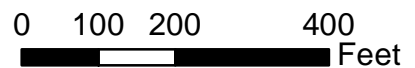

ROOF LOCATION MAP
 WILSON MALL
 1501 WARD BOULEVARD
 WILSON, NORTH CAROLINA

DRAWN BY: CAG	DATE: SEPTEMBER 2023
DRAFT CHECK:	JOB NO: R3950.00
ENG. CHECK:	GIS NO: 04G-R3950.00-2
APPROVAL: DMM	DWG NO: 2

APPENDIX A - ASBESTOS SURVEY FORMS AND ANALYTICAL RESULTS

ASBESTOS SURVEY FORMS AND ANALYTICAL RESULTS

Inspector name: Colton Gotshall
 License Number: (NC) 13317
 Survey Date: August 8, 9, 16, 23, 29, 2023

Project Name: Wilson Mall Asbestos Survey
 Project Number: R3950.00
 Location: 1501 Ward Boulevard
Wilson, North Carolina

Sample Number	Homogeneous Material	Sample Location	Condition	Quantity *	Friability	Results
1-1	Asphaltic Roof over Foam Insulation	Eastern Roof	Good	80,000 ft ²	Non-Friable	None Detected
1-2		Eastern Roof				None Detected
2-1	Grey Rolled Shingle over Black Tar	Eastern Roof Parapet Wall	Good	300 ft	Non-Friable	None Detected
2-2		Eastern Roof Parapet Wall				None Detected
3-1	Black Penetration Tar	Eastern Roof	Good	60 Penetrations	Non-Friable	None Detected
3-2		Eastern Roof				None Detected
4-1	Silver Penetration Coating	Eastern Roof	Good	2 Penetrations	Non-Friable	3% Chrysotile
4-2		Eastern Roof				Assumed >1% Asbestos
4-3		Eastern Roof				Assumed >1% Asbestos
5-1	Grey/Black Tar over Black Tarpaper	Eastern Roof Parapet Wall	Good	2,000 ft	Non-Friable	Grey Tar: 10% Chrysotile Black Tar: None Detected Black Tarpaper: 15% Chrysotile Black Tar: None Detected
5-2		Eastern Roof Parapet Wall				Assumed >1% Asbestos
6-1	White Penetration Caulk	Eastern Roof	Good	3 Penetrations	Non-Friable	<i><1% Chrysotile</i>
6-2		Eastern Roof				<i><1% Chrysotile</i>
7-1	Black Coating	Eastern Roof "Wilson Mall" sign	Good	1 sign	Non-Friable	None Detected
7-2		Eastern Roof "Wilson Mall" sign				None Detected
7-3		Eastern Roof "Wilson Mall" sign				None Detected
8-1	Black/Grey Penetration Caulk	Southeastern Roof	Good	12 Penetrations	Non-Friable	None Detected
8-2		Southeastern Roof				None Detected
9-1	Grey Seam Caulk over Black Tar	Eastern Roof (smaller portion)	Good	50 ft	Non-Friable	Grey Seam Caulk: None Detected Black Tar: 10% Chrysotile
9-2		Eastern Roof (smaller portion)				Assumed >1% Asbestos
10-1	Rubber Membrane over Asphaltic Roof over Foam Insulation	Central Roof	Good	83,000 ft ²	Non-Friable	None Detected
10-2		Central Roof				None Detected
11-1	Grey Parapet Caulk	Central Roof Parapet Wall	Good	800 ft	Non-Friable	None Detected
11-2		Central Roof Parapet Wall				None Detected
12-1	Black Tar over Black Backing	Central Roof Parapet Wall	Good	1,500 ft	Non-Friable	Black Tar: None Detected Black Backing: 15% Chrysotile
12-2		Central Roof Parapet Wall				Assumed >1% Asbestos
13-1	White HVAC Mastic	Central Roof	Good	2 Units	Non-Friable	None Detected
13-2		Central Roof				None Detected
13-3		Central Roof				None Detected

Bolded and Highlighted Text: Asbestos-Containing Material >1%.

Italicized Text: Sample contains more than 0% but less than 1% asbestos.

Condition: Based on a percentage of the building material remaining intact at time of survey.

Friability: Classification of building material's ability to become broken, crushed, or pulverized with hand pressure at time of survey.

* Quantities are estimated.

NOTES: HA 5 is located on every parapet wall except eastern wall by AMC Theatre.

Roses was not surveyed during this assessment.

ASBESTOS SURVEY FORMS AND ANALYTICAL RESULTS

Inspector name: Colton Gotshall
 License Number: (NC) 13317
 Survey Date: August 8, 9, 16, 23, 29, 2023

Project Name: Wilson Mall Asbestos Survey
 Project Number: R3950.00
 Location: 1501 Ward Boulevard
Wilson, North Carolina

Sample Number	Homogeneous Material	Sample Location	Condition	Quantity *	Friability	Results
14-1	Tan Caulk over Grey Caulk	Central Roof	Good	40 Penetrations	Non-Friable	Tan Caulk: None Detected
14-2		Central Roof				Grey Caulk: 2% Chrysotile
						Assumed >1% Asbestos
15-1	Rubber Membrane over Grey Felt Paper over Black Tar on Metal	North Central Roof	Good	15,000 ft ²	Non-Friable	None Detected
15-2		North Central Roof				None Detected
16-1	White Parapet Mastic	North Central Roof	Good	750 ft ²	Non-Friable	None Detected
16-2		North Central Roof				None Detected
16-3		North Central Roof				None Detected
17-1	Rubber Membrane over Grey Felt Paper over Wood	Southern Lower Roof	Good	10,000 ft ²	Non-Friable	None Detected
17-2		Southern Lower Roof				None Detected
18-1	Tan Surfacing Material	Southern Lower Roof	Good	1,000 ft ²	Non-Friable	None Detected
18-2		Southern Lower Roof				None Detected
18-3		Southern Lower Roof				None Detected
19-1	Asphaltic Roof Over Foam Insulation	Southwestern Roof	Good	22,000 ft ²	Non-Friable	None Detected
19-2		Southwestern Roof				None Detected
20-1	Black Tar over Black Tarpaper	Southwestern Roof Parapet Walls	Good	500 ft	Non-Friable	Black Tar: None Detected
20-2		Southwestern Roof Parapet Walls				Black Tarpaper: 15% Chrysotile
						Black Tar: None Detected
						Assumed >1% Asbestos
21-1	White/Black Rolled Shingle over Black Tar over Black Tarpaper	Southwestern Roof Parapet Walls	Good	200 ft	Non-Friable	White/Black Rolled Shingle: None Detected
21-2		Southwestern Roof Parapet Walls				Black Tar: None Detected
						Black Tarpaper: 15% Chrysotile
						Assumed >1% Asbestos
22-1	Rubber Membrane over Foam Insulation over Black Tar on Metal	Southern Roof	Good	55,000 ft ²	Non-Friable	None Detected
22-2		Southern Roof				None Detected
23-1	Tan CMU Surfacing Material	Southern Roof CMU Walls	Good	1,000 ft ²	Non-Friable	None Detected
23-2		Southern Roof CMU Walls				None Detected
23-3		Southern Roof CMU Walls				None Detected
24-1	Grey Exterior Doorframe Caulk	East Main Entrance	Good	TBD	Non-Friable	None Detected
24-2		East Main Entrance				None Detected
25-1	Grey/White Seam Caulk	Eastern Wall	Good	<2,000 ft ²	Non-Friable	None Detected
25-2		Southeastern Wall				None Detected
26-1	Reinforced Column	Eastern Wall	Good	9 Columns	Non-Friable	None Detected
26-2		Eastern Wall				None Detected

Bolded and Highlighted Text: Asbestos-Containing Material >1%.
 Condition: Based on a percentage of the building material remaining intact at time of survey.
 Friability: Classification of building material's ability to become broken, crushed, or pulverized with hand pressure at time of survey.
 * Quantities are estimated.

NOTES:

ASBESTOS SURVEY FORMS AND ANALYTICAL RESULTS

Inspector name: Colton Gotshall
 License Number: (NC) 13317
 Survey Date: August 8, 9, 16, 23, 29, 2023

Project Name: Wilson Mall Asbestos Survey
 Project Number: R3950.00
 Location: 1501 Ward Boulevard
Wilson, North Carolina

Sample Number	Homogeneous Material	Sample Location	Condition	Quantity *	Friability	Results
27-1	Stucco over Stucco Pink Waterproofing	Eastern Wall	Good	<3,000 ft ²	Non-Friable	None Detected
27-2		Eastern Wall				None Detected
27-3		Eastern Wall				None Detected
28-1	White Exterior Doorframe Caulk	Eastern Riser Room	Good	TBD	Non-Friable	None Detected
28-2		Eastern Riser Room				None Detected
29-1	Exterior Popcorn Texture over Plaster	Eastern Wall Ceiling	Good	2,200 ft ²	Non-Friable	None Detected
29-2		Eastern Wall Ceiling				None Detected
29-3		Eastern Wall Ceiling				None Detected
29-4		Eastern Wall Ceiling				None Detected
29-5		Eastern Wall Ceiling				None Detected
30-1	Exterior Plaster	Southeastern Wall	Good	<10,000 ft ²	Friable	None Detected
30-2		Southeastern Wall				None Detected
30-3		Southeastern Wall				None Detected
30-4		Southeastern Wall				None Detected
30-5		South Wall				None Detected
30-6		South Wall				None Detected
30-7		South Wall				None Detected
31-1	Textured Metal Column	Room 238 Main Area	Good	2 Columns	Friable	None Detected
31-2		Room 238 Main Area				None Detected
31-3		Room 238 Main Area				None Detected
32-1	12" x 12" Black Floor Tile over Clear Mastic	Room 238 Main Area	Good	400 ft ²	Non-Friable	None Detected
32-2		Room 238 Main Area				None Detected
33-1	12" x 12" Light Grey Floor Tile over Black Mastic	Room 230 Main Area	Good	< 300 ft ²	Non-Friable	None Detected
33-2		Room 230 Main Area				None Detected
34-1	Tan Mosaic Tile Pattern Sheet Flooring	Room 230 Main Area	Good	< 300 ft ²	Non-Friable	None Detected
34-2		Room 230 Main Area				None Detected
35-1	12" x 12" Dark Grey Floor Tile over Black/Tan Mastic	Room 230 Main Area	Good	< 300 ft ²	Non-Friable	Grey Floor Tile: None Detected Black/Tan Mastic: 2% Chrysotile
35-2		Room 230 Main Area				Assumed >1% Asbestos
36-1	12" x 12" Off-White with Grey Specks Floor Tile over Yellow Mastic	Room 226 Restroom	Good	80 ft ²	Non-Friable	None Detected
36-2		Room 226 Restroom				None Detected
37-1	12" x 12" Painted Grey Floor Tile over Black Mastic	Room 226 Backroom	Good	100 ft ²	Non-Friable	Grey/Brown Floor Tile: 3% Chrysotile Black Mastic: 3% Chrysotile
37-2		Room 226 Backroom				Assumed >1% Asbestos

Bolded and Highlighted Text: Asbestos-Containing Material >1%.

Condition: Based on a percentage of the building material remaining intact at time of survey.

Friability: Classification of building material's ability to become broken, crushed, or pulverized with hand pressure at time of survey.

* Quantities are estimated.

NOTES:

ASBESTOS SURVEY FORMS AND ANALYTICAL RESULTS

Inspector name: Colton Gotshall
 License Number: (NC) 13317
 Survey Date: August 8, 9, 16, 23, 29, 2023

Project Name: Wilson Mall Asbestos Survey
 Project Number: R3950.00
 Location: 1501 Ward Boulevard
Wilson, North Carolina

Sample Number	Homogeneous Material	Sample Location	Condition	Quantity *	Friability	Results
38-1	9" x 9" Grey/Off-White Floor Tile over Black Mastic	JC Penney's Storage Room Adj. to Auto Shop	Good	100 ft ²	Non-Friable	Grey/Off-White Floor Tile: 3% Chrysotile Black Mastic: 3% Chrysotile
38-2		JC Penney's Storage Room Adj. to Auto Shop				
39-1	4" Brown Covebase over Brown Mastic	JC Penney's Waiting Room for Auto Shop	Good	40 ft	Non-Friable	None Detected
39-2		JC Penney's Waiting Room for Auto Shop				None Detected
40-1	4" Grey Covebase over Brown Mastic	JC Penney's Waiting Room for Auto Shop	Good	25 ft	Non-Friable	None Detected
40-2		JC Penney's Waiting Room for Auto Shop				None Detected
41-1	4" Black Covebase over Brown Mastic	JC Penney's Waiting Room for Auto Shop	Good	1,000 ft	Non-Friable	None Detected
41-2		JC Penney's Waiting Room for Auto Shop				None Detected
42-1	4" Tan Covebase over Brown Mastic	JC Penney's Waiting Room for Auto Shop	Good	30 ft	Non-Friable	None Detected
42-2		JC Penney's Waiting Room for Auto Shop				None Detected
43-1	12" x 12" Brown/Off-White Floor Tile over Black Mastic	JC Penney's 2nd Floor	Good	700 ft ²	Non-Friable	Brown/Off-White Floor Tile: 7% Chrysotile Black Mastic: 3% Chrysotile
43-2		JC Penney's 2nd Floor				
44-1	Brown Stairtread over Brown Mastic	JC Penney's 1st to 2nd Floor Staircase	Good	2 Staircases	Non-Friable	None Detected
44-2		JC Penney's 1st to 2nd Floor Staircase				None Detected
45-1	12" x 12" Tan with Brown Specks Floor Tile over 12" x 12" Yellow/Off-White Floor Tile over Black Mastic	JC Penney's 2nd Floor Office	Good	3,700 ft ²	Non-Friable	Tan Floor Tile: None Detected Yellow Mastic: None Detected Yellow/Off-White Floor Tile: 7% Chrysotile Black Mastic: 3% Chrysotile
45-2		JC Penney's 2nd Floor Hallway				Assumed >1% Asbestos
46-1	12" x 12" Tan with Dark Streaks Floor Tile over Black Mastic	JC Penney's 2nd Floor Electrical Room	Good	50,000 ft ²	Non-Friable	Tan Floor Tile: 7% Chrysotile Black Mastic: 3% Chrysotile
46-2		JC Penney's 1st Floor Main Area				Assumed >1% Asbestos
47-1	2' x 4' Pinhole Ceiling Tile	JC Penney's 2nd Floor Main Area	Good	1,000 ft ²	Non-Friable	None Detected
47-2		JC Penney's 2nd Floor Main Area				None Detected
48-1	2' x 4' Pinhole & Fissure Ceiling Tile	JC Penney's 2nd Floor Main Area	Good	20,000 ft ²	Non-Friable	None Detected
48-2		JC Penney's 2nd Floor Main Area				None Detected
49-1	12" x 12" Tan with Brown Specks Floor Tile over Second Floor Tile over White Mastic	JC Penney's Salon	Good	700 ft ²	Non-Friable	None Detected
49-2		JC Penney's Salon				None Detected
50-1	12" x 12" Tan with White Specks Floor Tile over Black Mastic	JC Penney's Office Near Entrance	Good	150 ft ²	Non-Friable	Tan Floor Tile: None Detected Black Mastic: 3% Chrysotile
50-2		JC Penney's Office Near Entrance				Assumed >1% Asbestos

Bolded and Highlighted Text: Asbestos-Containing Material >1%.
 Condition: Based on a percentage of the building material remaining intact at time of survey.
 Friability: Classification of building material's ability to become broken, crushed, or pulverized with hand pressure at time of survey.
 * Quantities are estimated.

NOTES: HA 46 is located on both floors of JC Penney's.

ASBESTOS SURVEY FORMS AND ANALYTICAL RESULTS

Inspector name: Colton Gotshall
 License Number: (NC) 13317
 Survey Date: August 8, 9, 16, 23, 29, 2023

Project Name: Wilson Mall Asbestos Survey
 Project Number: R3950.00
 Location: 1501 Ward Boulevard
Wilson, North Carolina

Sample Number	Homogeneous Material	Sample Location	Condition	Quantity *	Friability	Results
51-1	12" x 12" Light Grey with White Specks Floor Tile over Cream Mastic	JC Penney's Office Near Entrance	Good	85 ft ²	Non-Friable	None Detected
51-2		JC Penney's Office Near Entrance				None Detected
52-1	12" x 12" White with Blue Specks Floor Tile over Clear Mastic	Sears Main Area	Good	<80,000 ft ²	Non-Friable	None Detected
52-2		Sears Main Area				None Detected
53-1	12" x 12" Blue with Black and White Specks Floor Tile over White Mastic	Sears Main Area	Good	<80,000 ft ²	Non-Friable	None Detected
53-2		Sears Main Area				None Detected
54-1	12" x 12" Blue Floor Tile over White Mastic	Sears Main Area	Good	<80,000 ft ²	Non-Friable	None Detected
54-2		Sears Main Area				None Detected
55-1	4" Black Covebase over Yellow Mastic	Sears Miracle Ear Area	Good	100 ft	Non-Friable	None Detected
55-2		Sears Miracle Ear Area				None Detected
56-1	Black Backerboard	Sears Restroom Walls	Good	1,500 ft ²	Non-Friable	None Detected
56-2		Sears Restroom Walls				None Detected
57-1	4" Tan Covebase over Brown Mastic	Sears Restroom Hallway	Good	100 ft	Non-Friable	None Detected
57-2		Sears Restroom Hallway				None Detected
58-1	4" White Covebase over White Mastic	Sears Main Area	Good	100 ft	Non-Friable	None Detected
58-2		Sears Main Area				None Detected
59-1	2' x 4' Pinhole Ceiling Tile	Sears Main Area	Significantly Damaged	< 80,000 ft ²	Non-Friable	None Detected
59-2		Sears Main Area				None Detected
60-1	2' x 4' Pinhole & Fissure Ceiling Tile	Room 208 Main Area	Good	900 ft ²	Non-Friable	None Detected
60-2		Room 208 Main Area				None Detected
61-1	12" x 12" Grey Floor Tile over Yellow Mastic	Room 208 Restroom	Good	50 ft ²	Non-Friable	None Detected
61-2		Room 208 Restroom				None Detected
62-1	4" Tan Covebase over Tan Mastic	Room 208 Restroom	Good	20 ft	Non-Friable	None Detected
62-2		Room 208 Restroom				None Detected
63-1	2' x 4' Pinhole & Fissure Ceiling Tile	Room 218 Main Area	Good	8,100 ft ²	Non-Friable	None Detected
63-2		Room 218 Main Area				None Detected
64-1	4" Black Covebase over White Mastic	Room 218 Main Area	Good	400 ft	Non-Friable	None Detected
64-2		Room 218 Main Area				None Detected
65-1	12" x 12" White Floor Tile over Black Mastic	Room 218 Platform Area	Good	40 ft ²	Non-Friable	None Detected
65-2		Room 218 Platform Area				None Detected
66-1	12" x 12" Green Floor Tile over Black Mastic	Room 218 Platform Area	Good	40 ft ²	Non-Friable	None Detected
66-2		Room 218 Platform Area				None Detected

Bolded and Highlighted Text: Asbestos-Containing Material >1%.
 Condition: Based on a percentage of the building material remaining intact at time of survey.
 Friability: Classification of building material's ability to become broken, crushed, or pulverized with hand pressure at time of survey.
 * Quantities are estimated.

NOTES: Sears building was in poor condition and the floor was not completely visible.
No suspicious building materials observed in Room 210.

ASBESTOS SURVEY FORMS AND ANALYTICAL RESULTS

Inspector name: Colton Gotshall
 License Number: (NC) 13317
 Survey Date: August 8, 9, 16, 23, 29, 2023

Project Name: Wilson Mall Asbestos Survey
 Project Number: R3950.00
 Location: 1501 Ward Boulevard
Wilson, North Carolina

Sample Number	Homogeneous Material	Sample Location	Condition	Quantity *	Friability	Results
67-1	12" x 12" Blue Floor Tile over Black Mastic	Room 218 Platform Area	Good	40 ft ²	Non-Friable	None Detected
67-2		Room 218 Platform Area				None Detected
68-1	12" x 12" Tan Floor Tile over Black Mastic	Room 218 Restrooms	Good	400 ft ²	Non-Friable	Tan Floor Tile: None Detected
68-2		Room 218 Restrooms				Black Mastic: 3% Chrysotile
						Assumed >1% Asbestos
69-1	4" Tan Covebase over Tan Mastic	Room 218 Restrooms	Good	180 ft	Non-Friable	None Detected
69-2		Room 218 Restroom				None Detected
70-1	2' x 2' Textured Pinhole Ceiling Tile	Room 220 Main Area	Good	1,800 ft ²	Non-Friable	None Detected
70-2		Room 220 Main Area				None Detected
71-1	12" x 12" Tan Floor Tile over Tan Mastic	Room 220 Breakroom	Good	330 ft ²	Non-Friable	None Detected
71-2		Room 220 Restroom				None Detected
72-1	4" Black Covebase over Tan Mastic	Room 220 Breakroom	Good	100 ft	Non-Friable	None Detected
72-2		Room 220 Restroom				None Detected
73-1	2' x 4' Pinhole & Fissure Ceiling Tile	Room 222 Main Area	Good	600 ft ²	Non-Friable	None Detected
73-2		Room 222 Main Area				None Detected
74-1	4" Grey Covebase over Tan Mastic	Room 222 Main Area	Good	200 ft	Non-Friable	None Detected
74-2		Room 222 Main Area				None Detected
75-1	12" x 12" Tan with Brown Specks Floor Tile over Black/Tan Mastic	Room 222 Restroom	Good	130 ft ²	Non-Friable	Tan Floor Tile: None Detected
75-2		Room 222 Restroom				Black/Tan Mastic: 2% Chrysotile
						Assumed >1% Asbestos
76-1	12" x 12" Tan with Brown Specks Floor Tile over 9" x 9" Tan Floor Tile over Black Mastic	Room 222 Backroom	Damaged	280 ft ²	Non-Friable	Tan Floor Tile: None Detected
76-2		Room 222 Backroom				Tan Mastic: None Detected
						Tan Floor Tile: 7% Chrysotile
						Black Mastic: 3% Chrysotile
						Assumed >1% Asbestos
77-1	2' x 4' Pinhole & Fissure Ceiling Tile	Room 282 Main Area	Damaged	500 ft ²	Non-Friable	None Detected
77-2		Room 282 Main Area				None Detected
78-1	4" Black Covebase over Brown Mastic	Room 282 Main Area	Damaged	120 ft	Non-Friable	None Detected
78-2		Room 282 Main Area				None Detected
79-1	12" x 12" Tan Floor Tile over Second Layer of Floor Tile over Black Mastic	Room 282 Restroom	Good	40 ft ²	Non-Friable	Tan Floor Tile: None Detected
79-2		Room 282 Restroom				Tan Mastic: None Detected
						Tan Floor Tile: None Detected
						Black Mastic: 3% Chrysotile
						Assumed >1% Asbestos

Bolded and Highlighted Text: Asbestos-Containing Material >1%.

Condition: Based on a percentage of the building material remaining intact at time of survey.

Friability: Classification of building material's ability to become broken, crushed, or pulverized with hand pressure at time of survey.

* Quantities are estimated.

NOTES:

ASBESTOS SURVEY FORMS AND ANALYTICAL RESULTS

Inspector name: Colton Gotshall
 License Number: (NC) 13317
 Survey Date: August 8, 9, 16, 23, 29, 2023

Project Name: Wilson Mall Asbestos Survey
 Project Number: R3950.00
 Location: 1501 Ward Boulevard
Wilson, North Carolina

Sample Number	Homogeneous Material	Sample Location	Condition	Quantity *	Friability	Results
80-1	2' x 2' Textured Ceiling Tile	Room 226 Main Area	Good	800 ft ²	Non-Friable	None Detected
80-2		Room 226 Main Area				None Detected
81-1	6" Tan Covebase over Tan Mastic	Room 226 Backroom	Good	30 ft	Non-Friable	None Detected
81-2		Room 226 Backroom				None Detected
82-1	4" Tan Covebase over White Mastic	Room 226 Backroom	Good	40 ft	Non-Friable	None Detected
82-2		Room 226 Backroom				None Detected
83-1	2' x 4' Pinhole & Fissure Ceiling Tile	Room 280 Main Area	Good	700 ft ²	Non-Friable	None Detected
83-2		Room 280 Main Area				None Detected
84-1	12" x 12" Tan Floor Tile over Black Mastic	Room 280 Restroom	Significantly Damaged	50 ft ²	Non-Friable	None Detected
84-2		Room 280 Restroom				None Detected
85-1	2' x 2' White Square-Patterned Ceiling Tile	Room 228 Main Area	Damaged	500 ft ²	Non-Friable	None Detected
85-2		Room 228 Main Area				None Detected
86-1	Brown Mastic over Yellow Mastic beneath Parquet Flooring	Room 228 Main Area	Good	1,500 ft ²	Non-Friable	None Detected
86-2		Room 228 Main Area				None Detected
87-1	12" x 12" Red Floor Tile over Yellow Mastic	Room 228 Backroom	Good	60 ft ²	Non-Friable	None Detected
87-2		Room 228 Backroom				None Detected
88-1	12" x 12" Beige Floor Tile over Yellow Mastic	Room 228 Backroom	Good	250 ft ²	Non-Friable	None Detected
88-2		Room 228 Backroom				None Detected
89-1	4" Tan Covebase over Tan Mastic	Room 228 Backroom	Good	120 ft	Non-Friable	None Detected
89-2		Room 228 Backroom				None Detected
90-1	2' x 4' Pinhole & Fissure Ceiling Tile	Room 228 Backroom	Significantly Damaged	300 ft ²	Non-Friable	None Detected
90-2		Room 228 Backroom				None Detected
91-1	Wallboard & Joint Compound	Room 228 Backroom	Damaged	<300,000 ft ²	Friable	None Detected
91-2		Room 230 Main Area				None Detected
91-3		Room 236 Restroom				None Detected
91-4		Room 248 Backroom				None Detected
91-5		Room 271 Main Area				None Detected
91-6		Room 267 Main Area				None Detected
91-7		Room 257 Backroom				None Detected
92-1	2' x 2' Pinhole & Fissure Ceiling Tile	Room 230 Main Area	Damaged	300 ft ²	Non-Friable	None Detected
92-2		Room 230 Main Area				None Detected

Bolded and Highlighted Text: Asbestos-Containing Material >1%.

Condition: Based on a percentage of the building material remaining intact at time of survey.

Friability: Classification of building material's ability to become broken, crushed, or pulverized with hand pressure at time of survey.

* Quantities are estimated.

NOTES:

ASBESTOS SURVEY FORMS AND ANALYTICAL RESULTS

Inspector name: Colton Gotshall
 License Number: (NC) 13317
 Survey Date: August 8, 9, 16, 23, 29, 2023

Project Name: Wilson Mall Asbestos Survey
 Project Number: R3950.00
 Location: 1501 Ward Boulevard
Wilson, North Carolina

Sample Number	Homogeneous Material	Sample Location	Condition	Quantity *	Friability	Results
93-1	12" x 12" Tan Floor Tile over Yellow Mastic	Room 232 Main Area	Good	1,000 ft ²	Non-Friable	None Detected
93-2		Room 232 Main Area				None Detected
94-1	2' x 2' Pinhole Ceiling Tile	Room 232 Main Area	Damaged	1,000 ft ²	Non-Friable	None Detected
94-2		Room 232 Main Area				None Detected
95-1	4" Black Covebase over Tan Mastic	Room 232 Main Area	Good	200 ft	Non-Friable	None Detected
95-2		Room 232 Main Area				None Detected
96-1	2' x 4' Pinhole & Fissure Ceiling Tile	Room 236 Main Area	Significantly Damaged	500 ft ²	Non-Friable	None Detected
96-2		Room 236 Main Area				None Detected
97-1	Tan Sheet Flooring over Tan Floor Tile over Black Mastic	Room 236 Restroom	Good	40 ft ²	Non-Friable	Tan Sheet Flooring: None Detected Tan Floor Tile: 7% Chrysotile Black Mastic: 3% Chrysotile
97-2		Room 236 Restroom				Assumed >1% Asbestos
98-1	Yellow Carpet Glue	Room 236 Backroom	Good	500 ft ²	Non-Friable	None Detected
98-2		Room 236 Backroom				None Detected
99-1	2' x 2' Pinhole Ceiling Tile	Room 238 Main Area	Good	1,000 ft ²	Non-Friable	None Detected
99-2		Room 238 Main Area				None Detected
100-1	4" Black Covebase over Tan Mastic	Room 238 Main Area	Good	220 ft	Non-Friable	None Detected
100-2		Room 238 Main Area				None Detected
101-1	2' x 2' Pinhole & Fissure Ceiling Tile	Room 240 Main Area	Significantly Damaged	1,250 ft ²	Non-Friable	None Detected
101-2		Room 240 Main Area				None Detected
102-1	4" Black Covebase over Tan Mastic	Room 240 Main Area	Good	300 ft	Non-Friable	None Detected
102-2		Room 240 Main Area				None Detected
103-1	12" x 12" Black Floor Tile over Yellow Mastic	Room 240 Hallway	Good	550 ft ²	Non-Friable	None Detected
103-2		Room 240 Hallway				None Detected
104-1	4" Brown Covebase over Brown Mastic	Room 244 Main Area	Good	300 ft	Non-Friable	None Detected
104-2		Room 244 Main Area				None Detected
105-1	2' x 2' Pinhole & Fissure Ceiling Tile	Room 244 Main Area	Significantly Damaged	1,300 ft ²	Non-Friable	None Detected
105-2		Room 244 Main Area				None Detected
106-1	Yellow Carpet Glue	Room 244 Main Area	Good	1,300 ft ²	Non-Friable	None Detected
106-2		Room 244 Main Area				None Detected
107-1	12" x 12" Tan Floor Tile over Grey Leveling Compound over Black Mastic	Room 244 Backroom	Good	200 ft ²	Non-Friable	Tan Floor Tile: None Detected Yellow Mastic: None Detected Grey Leveling Compound: None Detected Black Mastic: 3% Chrysotile
107-2		Room 244 Backroom				Assumed >1% Asbestos

Bolded and Highlighted Text: Asbestos-Containing Material >1%.

Condition: Based on a percentage of the building material remaining intact at time of survey.

Friability: Classification of building material's ability to become broken, crushed, or pulverized with hand pressure at time of survey.

* Quantities are estimated.

NOTES:

ASBESTOS SURVEY FORMS AND ANALYTICAL RESULTS

Inspector name: Colton Gotshall
 License Number: (NC) 13317
 Survey Date: August 8, 9, 16, 23, 29, 2023

Project Name: Wilson Mall Asbestos Survey
 Project Number: R3950.00
 Location: 1501 Ward Boulevard
Wilson, North Carolina

Sample Number	Homogeneous Material	Sample Location	Condition	Quantity *	Friability	Results
108-1	4" Light Brown Covebase over Tan Mastic	Room 244 Backroom	Good	100 ft	Non-Friable	None Detected
108-2		Room 244 Backroom				None Detected
109-1	Popcorn Ceiling Texture over Brown Wallboard	Central Interior of Mall	Good	4,400 ft ²	Friable	None Detected
109-2		Central Interior of Mall				None Detected
109-3		Central Interior of Mall				None Detected
109-4		Central Interior of Mall				None Detected
109-5		Central Interior of Mall				None Detected
110-1	Popcorn Ceiling Texture over Grey Wallboard	Southern Interior of Mall	Good	13,000 ft ²	Friable	None Detected
110-2		Southern Interior of Mall				None Detected
110-3		Southern Interior of Mall				None Detected
110-4		Northern Interior of Mall				None Detected
110-5		Northern Interior of Mall				None Detected
110-6		Central Interior of Mall				None Detected
110-7		Central Interior of Mall				None Detected
111-1	2' x 2' Rough Texture Pinhole Ceiling Tile	Southern Interior Hallway of Mall	Damaged	< 10,000 ft ²	Non-Friable	None Detected
111-2		Southern Interior Hallway of Mall				None Detected
112-1	2' x 4' Pinhole & Fissure Ceiling Tile	Room 248 Main Area	Damaged	10,000 ft ²	Non-Friable	None Detected
112-2		Room 248 Main Area				None Detected
113-1	4" Black Covebase over Tan Mastic	Room 248 Main Area	Significantly Damaged	600 ft	Non-Friable	None Detected
113-2		Room 248 Main Area				None Detected
114-1	12" x 12" Off-White Floor Tile over Yellow Mastic	Room 248 Restroom	Good	80 ft ²	Non-Friable	None Detected
114-2		Room 248 Restroom				None Detected
115-1	12" x 12" Dark Grey Floor Tile over Yellow Mastic	Room 248 Main Area	Good	10,000 ft ²	Non-Friable	None Detected
115-2		Room 248 Main Area				None Detected
116-1	12" x 12" Tan Floor Tile over Black Mastic	Room 248 Restrooms	Good	100 ft ²	Non-Friable	Tan Floor Tile: None Detected
116-2		Room 248 Restrooms				Black Mastic: 3% Chrysotile
						Assumed >1% Asbestos
117-1	2' x 2' Pinhole Ceiling Tile	Room 250 Main Area	Good	450 ft ²	Non-Friable	None Detected
117-2		Room 250 Main Area				None Detected
118-1	4" Black Covebase over Tan Mastic	Room 250 Restroom	Good	50 ft	Non-Friable	None Detected
118-2		Room 250 Restroom				None Detected
119-1	6" Black Covebase over Tan Mastic	Room 252 Main Area	Good	150 ft	Non-Friable	None Detected
119-2		Room 252 Main Area				None Detected
120-1	12" x 12" Black Floor Tile over Brown Mastic	Room 252 Main Area	Good	600 ft ²	Non-Friable	None Detected
120-2		Room 252 Main Area				None Detected

Bolded and Highlighted Text: Asbestos-Containing Material >1%.
 Condition: Based on a percentage of the building material remaining intact at time of survey.
 Friability: Classification of building material's ability to become broken, crushed, or pulverized with hand pressure at time of survey.
 * Quantities are estimated.

NOTES: _____

ASBESTOS SURVEY FORMS AND ANALYTICAL RESULTS

Inspector name: Colton Gotshall
 License Number: (NC) 13317
 Survey Date: August 8, 9, 16, 23, 29, 2023

Project Name: Wilson Mall Asbestos Survey
 Project Number: R3950.00
 Location: 1501 Ward Boulevard
Wilson, North Carolina

Sample Number	Homogeneous Material	Sample Location	Condition	Quantity *	Friability	Results
121-1	12" x 12" Off-White Floor Tile over Grey/Black Leveling Compound over Black Mastic	Room 252 Main Area	Good	600 ft ²	Non-Friable	Off-White Floor Tile: None Detected Yellow Mastic: None Detected Grey/Black Leveling Compound: None Detected
121-2		Room 252 Main Area				Off-White Floor Tile: None Detected Yellow Mastic: None Detected Grey/Black Leveling Compound: None Detected Black Mastic: 2% Chrysotile
122-1	2' x 4' Smooth Ceiling Tile	Room 252 Main Area	Good	1,200 ft ²	Non-Friable	None Detected
122-2		Room 252 Main Area				None Detected
123-1	2' x 2' Pinhole & Fissure Ceiling Tile	Room 258 Main Area	Good	3,600 ft ²	Non-Friable	None Detected
123-2		Room 258 Main Area				None Detected
124-1	4" Black Covebase over Tan Mastic	Room 258 Main Area	Good	100 ft	Non-Friable	None Detected
124-2		Room 258 Main Area				None Detected
125-1	Yellow Carpet Glue	Room 258 Main Area	Good	3,600 ft ²	Non-Friable	None Detected
125-2		Room 258 Main Area				None Detected
126-1	12" x 12" Off-White Floor Tile over over 12" x 12" Tan Floor Tile over Black Mastic	Room 258 Backroom	Good	300 ft ²	Non-Friable	Off-White Floor Tile: None Detected Tan Mastic: None Detected Tan Floor Tile: 7% Chrysotile Black Mastic: 3% Chrysotile
126-2		Room 258 Restroom				Assumed >1% Asbestos
127-1	4" Grey Covebase over Tan Mastic	Room 258 Restroom	Good	30 ft	Non-Friable	None Detected
127-2		Room 258 Restroom				None Detected
128-1	4" Black Covebase over Tan Mastic	Room 262 Main Area	Good	300 ft	Non-Friable	None Detected
128-2		Room 262 Main Area				None Detected
129-1	2' x 4' Pinhole & Fissure Ceiling Tile	Room 262 Main Area	Damaged	1,000 ft ²	Non-Friable	None Detected
129-2		Room 262 Main Area				None Detected
130-1	12" x 12" Off-White Floor Tile over Black Mastic	Room 262 Restroom	Good	50 ft ²	Non-Friable	Off-White Floor Tile: 7% Chrysotile Black Mastic: 3% Chrysotile
130-2		Room 262 Restroom				Assumed >1% Asbestos
131-1	Yellow Glue beneath Parquet Flooring	Room 264 Main Area	Good	2,500 ft ²	Non-Friable	None Detected
131-2		Room 264 Main Area				None Detected
132-1	2' x 4' Pinhole & Fissure Ceiling Tile	Room 264 Main Area	Good	900 ft ²	Non-Friable	None Detected
132-2		Room 264 Main Area				None Detected
133-1	4" Black Covebase over Tan Mastic	Room 264 Main Area	Good	500 ft	Non-Friable	None Detected
133-2		Room 264 Main Area				None Detected

Bolded and Highlighted Text: Asbestos-Containing Material >1%.

Condition: Based on a percentage of the building material remaining intact at time of survey.

Friability: Classification of building material's ability to become broken, crushed, or pulverized with hand pressure at time of survey.

* Quantities are estimated.

NOTES:

ASBESTOS SURVEY FORMS AND ANALYTICAL RESULTS

Inspector name: Colton Gotshall
 License Number: (NC) 13317
 Survey Date: August 8, 9, 16, 23, 29, 2023

Project Name: Wilson Mall Asbestos Survey
 Project Number: R3950.00
 Location: 1501 Ward Boulevard
Wilson, North Carolina

Sample Number	Homogeneous Material	Sample Location	Condition	Quantity *	Friability	Results
134-1	2' x 4' Pinhole & Wide Fissure Ceiling Tile	Room 264 Backroom	Good	1,500 ft ²	Non-Friable	None Detected
134-2		Room 264 Backroom				None Detected
135-1	12" x 12" Tan Floor Tile over Yellow Mastic	Room 264 Restroom	Good	40 ft ²	Non-Friable	None Detected
135-2		Room 264 Restroom				None Detected
136-1	2' x 4' Pinhole & Fissure Ceiling Tile	Room 266 Main Area	Good	6,000 ft ²	Non-Friable	None Detected
136-2		Room 266 Main Area				None Detected
137-1	Yellow Carpet Glue	Room 266 Main Area	Good	6,000 ft ²	Non-Friable	None Detected
137-2		Room 266 Main Area				None Detected
138-1	12" x 12" Tan Floor Tile over Black Mastic	Room 266 Backroom	Good	1,080 ft ²	Non-Friable	Tan Floor Tile: None Detected
138-2		Room 266 2nd-Story				Black Mastic: 2% Chrysotile Assumed >1% Asbestos
139-1	12" x 12" Grey Floor Tile over Black Mastic	Room 266 Restroom	Good	40 ft ²	Non-Friable	Grey Floor Tile: None Detected
139-2		Room 266 Restroom				Black Mastic: 2% Chrysotile Assumed >1% Asbestos
140-1	4" Brown Covebase over Tan Mastic	Room 266 2nd-Story	Good	200 ft	Non-Friable	None Detected
140-2		Room 266 2nd-Story				None Detected
141-1	Grey Stairtread	Room 266 Stairwell	Good	1 Stairwell	Non-Friable	None Detected
141-2		Room 266 Stairwell				None Detected
142-1	Texture over Wallboard	Exterior of Ross on Interior of Mall	Good	400 ft ²	Friable	None Detected
142-2		Exterior of Ross on Interior of Mall				None Detected
142-3		Exterior of Ross on Interior of Mall				None Detected
143-1	2' x 2' Rough Texture Ceiling Tile	Room 273 Main Area	Good	2,000 ft ²	Non-Friable	None Detected
143-2		Room 273 Main Area				None Detected
144-1	Yellow Carpet Glue	Room 273 Main Area	Good	2,000 ft ²	Non-Friable	None Detected
144-2		Room 273 Main Area				None Detected
145-1	4" Brown Covebase over Brown Mastic	Room 273 Main Area	Good	100 ft	Non-Friable	None Detected
145-2		Room 273 Main Area				None Detected
146-1	12" x 12" Off-White Floor Tile over Black Mastic	Room 273 Backroom	Good	900 ft ²	Non-Friable	Off-White Floor Tile: None Detected
146-2		Room 273 Backroom				Black Mastic: 2% Chrysotile Assumed >1% Asbestos
147-1	2' x 4' Pinhole & Fissure Ceiling Tile	Room 273 Backroom	Damaged	900 ft ²	Non-Friable	None Detected
147-2		Room 273 Backroom				None Detected

Bolded and Highlighted Text: Asbestos-Containing Material >1%.

Condition: Based on a percentage of the building material remaining intact at time of survey.

Friability: Classification of building material's ability to become broken, crushed, or pulverized with hand pressure at time of survey.

* Quantities are estimated.

NOTES:

ASBESTOS SURVEY FORMS AND ANALYTICAL RESULTS

Inspector name: Colton Gotshall
 License Number: (NC) 13317
 Survey Date: August 8, 9, 16, 23, 29, 2023

Project Name: Wilson Mall Asbestos Survey
 Project Number: R3950.00
 Location: 1501 Ward Boulevard
Wilson, North Carolina

Sample Number	Homogeneous Material	Sample Location	Condition	Quantity *	Friability	Results
148-1	White HVAC Duct Mastic	Room 273 2nd-Story	Good	< 10,000 ft (Entire Mall)	Non-Friable	None Detected
148-2		Room 273 2nd-Story				None Detected
149-1	Popcorn Ceiling Texture over Wallboard	Room 273 Main Area	Good	600 ft ²	Friable	None Detected
149-2		Room 273 Main Area				None Detected
149-3		Room 273 Main Area				None Detected
150-1	12" x 12" White with Blue Dots Floor Tile over	Room 271 Main Area	Good	500 ft ²	Non-Friable	None Detected
150-2	12" x 12" White Floor Tile over Yellow Mastic	Room 271 Main Area				None Detected
151-1	2' x 2' Pinhole & Fissure Ceiling Tile	Room 271 Main Area	Good	2,000 ft ²	Non-Friable	None Detected
151-2		Room 271 Main Area				None Detected
152-1	Black Mastic Dot	Room 271 Main Area Behind Mirrors	Good	150 ft	Non-Friable	10% Chrysotile
152-2		Room 271 Main Area Behind Mirrors				Assumed >1% Asbestos
153-1	12" x 12" Tan Floor Tile over Black Mastic	Room 271 Backroom (Elevated Area)	Good	50 ft ²	Non-Friable	Tan Floor Tile: 3% Chrysotile Black Mastic: 3% Chrysotile
153-2		Room 271 Restroom				Assumed >1% Asbestos
154-1	Grey Exterior Window Frame Caulk	Room 269 Exterior	Good	20 ft (1 Window)	Non-Friable	None Detected
154-2		Room 269 Exterior				None Detected
155-1	2' x 4' Pinhole & Fissure Ceiling Tile	Room 269 Main Area	Good	1,200 ft ²	Non-Friable	None Detected
155-2		Room 269 Main Area				None Detected
156-1	Yellow Carpet Glue	Room 269 Main Area	Good	700 ft ²	Non-Friable	None Detected
156-2		Room 269 Main Area				None Detected
157-1	Blue Spotted Sheet Flooring over Yellow Mastic	Room 269 Main Area	Good	30 ft ²	Non-Friable	None Detected
157-2		Room 269 Main Area				None Detected
158-1	12" x 12" Blue Floor Tile over Yellow Mastic	Room 269 Backroom	Good	400 ft ²	Non-Friable	None Detected
158-2		Room 269 Backroom				None Detected
159-1	4" Grey Covebase over Tan Mastic	Room 269 Backroom	Good	100 ft	Non-Friable	None Detected
159-2		Room 269 Backroom				None Detected
160-1	Black/Yellow Mastic	Room 269 Main Area	Good	500 ft ²	Non-Friable	2% Chrysotile
160-2		Room 269 Main Area				Assumed >1% Asbestos
161-1	Black Interior Doorframe Caulk	Hallway Entrance adj. to Room 269	Good	TBD	Non-Friable	None Detected
161-2		Hallway Entrance adj. to Room 269				None Detected
162-1	2' x 4' Pinhole & Fissure Ceiling Tile	Room 267 Main Area	Good	1,000 ft ²	Non-Friable	None Detected
162-2		Room 267 Main Area				None Detected

Bolded and Highlighted Text: Asbestos-Containing Material >1%.

Condition: Based on a percentage of the building material remaining intact at time of survey.

Friability: Classification of building material's ability to become broken, crushed, or pulverized with hand pressure at time of survey.

* Quantities are estimated.

NOTES:

ASBESTOS SURVEY FORMS AND ANALYTICAL RESULTS

Inspector name: Colton Gotshall
 License Number: (NC) 13317
 Survey Date: August 8, 9, 16, 23, 29, 2023

Project Name: Wilson Mall Asbestos Survey
 Project Number: R3950.00
 Location: 1501 Ward Boulevard
Wilson, North Carolina

Sample Number	Homogeneous Material	Sample Location	Condition	Quantity *	Friability	Results
163-1	Yellow Carpet Glue	Room 267 Main Area	Good	1,000 ft ²	Non-Friable	None Detected
163-2		Room 267 Main Area				None Detected
164-1	12" x 12" Off-White Floor Tile over Black Mastic	Room 267 Backroom	Good	250 ft ²	Non-Friable	Off-White Floor Tile: 3% Chrysotile
164-2		Room 267 Backroom				Black Mastic: 2% Chrysotile
						Assumed >1% Asbestos
165-1	12" x 12" Tan Floor Tile over Black Mastic	Room 257 Restrooms	Significantly Damaged	40 ft ²	Non-Friable	Tan Floor Tile: 3% Chrysotile
165-2		Room 257 Restrooms				Black Mastic: 2% Chrysotile
						Assumed >1% Asbestos
166-1	Black Mastic Dot	Room 257 Main Area Behind Mirrors	Good	100 ft	Non-Friable	10% Chrysotile
166-2		Room 257 Main Area Behind Mirrors				Assumed >1% Asbestos
167-1	2' x 4' Pinhole & Fissure Ceiling Tile	Room 257 Main Area	Good	1,500 ft ²	Non-Friable	None Detected
167-2		Room 257 Main Area				None Detected
168-1	Yellow Carpet Glue	Room 249 Main Area	Good	16,500 ft ²	Non-Friable	None Detected
168-2		Room 249 Main Area				None Detected
169-1	2' x 4' Pinhole & Fissure Ceiling Tile	Room 249 Main Area	Damaged	16,500 ft ²	Non-Friable	None Detected
169-2		Room 249 Main Area				None Detected
170-1	12" x 12" Tan Floor Tile over Tan Mastic	Room 249 Restrooms	Good	100 ft ²	Non-Friable	None Detected
170-2		Room 249 Restrooms				None Detected
171-1	4" Black Covebase over Tan Mastic	Room 249 Main Area	Good	100 ft	Non-Friable	None Detected
171-2		Room 249 Main Area				None Detected
172-1	2' x 2' Pinhole & Fissure Ceiling Tile	Room 245 Main Area	Good	2,500 ft ²	Non-Friable	None Detected
172-2		Room 245 Main Area				None Detected
173-1	Yellow Carpet Glue	Room 245 Main Area	Good	2,500 ft ²	Non-Friable	None Detected
173-2		Room 245 Main Area				None Detected
174-1	4" Black Covebase over Tan Mastic	Room 245 Main Area	Good	300 ft	Non-Friable	None Detected
174-2		Room 245 Main Area				None Detected
175-1	12" x 12" Tan Floor Tile over Yellow Mastic	Room 245 Restroom	Good	40 ft ²	Non-Friable	None Detected
175-2		Room 245 Restroom				None Detected
176-1	2' x 4' Pinhole & Fissure Ceiling Tile	Room 243 Main Area	Damaged	1,350 ft ²	Non-Friable	None Detected
176-2		Room 243 Main Area				None Detected
177-1	Yellow Carpet Glue	Room 243 Main Area	Good	1,350 ft ²	Non-Friable	None Detected
177-2		Room 243 Main Area				None Detected

Bolded and Highlighted Text: Asbestos-Containing Material >1%.

Condition: Based on a percentage of the building material remaining intact at time of survey.

Friability: Classification of building material's ability to become broken, crushed, or pulverized with hand pressure at time of survey.

* Quantities are estimated.

NOTES:

ASBESTOS SURVEY FORMS AND ANALYTICAL RESULTS

Inspector name: Colton Gotshall
 License Number: (NC) 13317
 Survey Date: August 8, 9, 16, 23, 29, 2023

Project Name: Wilson Mall Asbestos Survey
 Project Number: R3950.00
 Location: 1501 Ward Boulevard
Wilson, North Carolina

Sample Number	Homogeneous Material	Sample Location	Condition	Quantity *	Friability	Results
178-1	12" x 12" Tan Floor Tile over Black Mastic	Room 243 Backroom	Significantly Damaged	625 ft ²	Non-Friable	Tan Floor Tile: None Detected Black Mastic: 2% Chrysotile
178-2		Room 243 Backroom				Assumed >1% Asbestos
179-1	2' x 2' Pinhole & Fissure Ceiling Tile	Room 241 Main Area	Significantly Damaged	2,000 ft ²	Non-Friable	None Detected
179-2		Room 241 Main Area				None Detected
180-1	12" x 12" Tan Floor Tile over Yellow/Black Mastic	Room 241 Backroom	Significantly Damaged	100 ft ²	Non-Friable	Tan Floor Tile: 2% Chrysotile Yellow Mastic: None Detected Black Mastic: 2% Chrysotile
180-2		Room 241 Backroom				Assumed >1% Asbestos
181-1	12" x 12" Grey Floor Tile over Yellow Mastic	Room 241 Restroom	Good	40 ft ²	Non-Friable	None Detected
181-2		Room 241 Restroom				None Detected
182-1	2' x 2' Pinhole & Fissure Ceiling Tile	Room 239 Main Area	Damaged	6,000 ft ²	Non-Friable	None Detected
182-2		Room 239 Main Area				None Detected
183-1	12" x 12" Tan Floor Tile over Yellow/Black Mastic	Room 239 Fitting Room	Good	200 ft ²	Non-Friable	Tan Floor Tile: None Detected <i>Yellow/Black Mastic: <1% Chrysotile</i>
183-2		Room 239 Fitting Room				Tan Floor Tile: None Detected <i>Yellow/Black Mastic: <1% Chrysotile</i>
184-1	12" x 12" Tan Floor Tile over 12" x 12" Beige Floor Tile over Yellow/Black Mastic	Room 239 Backroom	Good	500 ft ²	Non-Friable	Tan Floor Tile: None Detected Yellow Mastic: None Detected Beige Floor Tile: 2% Chrysotile Yellow Mastic: None Detected Black Mastic: 2% Chrysotile
184-2		Room 239 Backroom				Assumed >1% Asbestos
185-1	4" Grey Covebase over Tan Mastic	Room 239 Backroom	Good	100 ft	Non-Friable	None Detected
185-2		Room 239 Backroom				None Detected
186-1	2' x 4' Pinhole & Fissure Ceiling Tile	Room 229 Main Area	Significantly Damaged	3,000 ft ²	Non-Friable	None Detected
186-2		Room 229 Main Area				None Detected
187-1	12" x 12" Purple Floor Tile over Yellow Mastic	Room 229 Backroom	Good	300 ft ²	Non-Friable	None Detected
187-2		Room 229 Backroom				None Detected
188-1	Yellow/Black Carpet Glue	Room 229 Main Area	Good	3,000 ft ²	Non-Friable	2% Chrysotile
188-2		Room 229 Main Area				Assumed >1% Asbestos
189-1	2' x 2' Smooth Ceiling Tile	Room 227 Main Area	Good	1,500 ft ²	Non-Friable	None Detected
189-2		Room 227 Main Area				None Detected
190-1	2' x 2' Smooth Ceiling Tile	Room 225 Main Area	Significantly Damaged	1,000 ft ²	Non-Friable	None Detected
190-2		Room 225 Main Area				None Detected

Bolded and Highlighted Text: Asbestos-Containing Material >1%.

Italicized Text: Sample contains more than 0% but less than 1% asbestos.

Condition: Based on a percentage of the building material remaining intact at time of survey.

Friability: Classification of building material's ability to become broken, crushed, or pulverized with hand pressure at time of survey.

* Quantities are estimated.

NOTES:

ASBESTOS SURVEY FORMS AND ANALYTICAL RESULTS

Inspector name: Colton Gotshall
 License Number: (NC) 13317
 Survey Date: August 8, 9, 16, 23, 29, 2023

Project Name: Wilson Mall Asbestos Survey
 Project Number: R3950.00
 Location: 1501 Ward Boulevard
Wilson, North Carolina

Sample Number	Homogeneous Material	Sample Location	Condition	Quantity *	Friability	Results
191-1	12" x 12" Tan Floor Tile over Yellow Mastic	Room 223 Bathroom	Good	100 ft ²	Non-Friable	None Detected
191-2		Room 223 Bathroom				None Detected
192-1	2' x 2' Pinhole & Fissure Ceiling Tile	Room 223 Main Area	Good	720 ft ²	Non-Friable	None Detected
192-2		Room 223 Main Area				None Detected
193-1	Yellow/Black Carpet Glue	Room 223 Main Area	Good	720 ft ²	Non-Friable	<1% Chrysotile
193-2		Room 223 Main Area				<1% Chrysotile
194-1	2' x 2' Pinhole & Fissure Ceiling Tile	Room 221 Main Area	Damaged	1,700 ft ²	Non-Friable	None Detected
194-2		Room 221 Main Area				None Detected
195-1	12" x 12" Red Floor Tile over Black Mastic	Room 221 Backroom	Good	750 ft ²	Non-Friable	Red Floor Tile: None Detected
195-2		Room 221 Backroom				Black Mastic: 2% Chrysotile
						Assumed >1% Asbestos
196-1	12" x 12" Tan Floor Tile over Yellow Mastic	Room 221 Backroom	Good	750 ft ²	Non-Friable	None Detected
196-2		Room 221 Backroom				None Detected
197-1	4" Black Covebase over Tan Mastic	Room 221 Backroom	Good	120 ft	Non-Friable	None Detected
197-2		Room 221 Backroom				None Detected
198-1	2' x 2' Pinhole & Fissure Ceiling Tile	Room 219 Main Area	Good	1,600 ft ²	Non-Friable	None Detected
198-2		Room 219 Main Area				None Detected
199-1	Black Mastic Dot	Room 219 Main Area Behind Mirrors	Good	20 ft	Non-Friable	10% Chrysotile
199-2		Room 219 Main Area Behind Mirrors				Assumed >1% Asbestos
200-1	12" x 12" Tan Floor Tile over Black Mastic	Room 219 Backroom	Good	50 ft ²	Non-Friable	None Detected
200-2		Room 219 Backroom				None Detected
201-1	4" Green Covebase over tan Mastic	Room 219 Backroom	Good	100 ft	Non-Friable	None Detected
201-2		Room 219 Backroom				None Detected
202-1	2' x 4' Pinhole & Fissure Ceiling Tile	Room 217 Main Area	Good	6,000 ft ²	Non-Friable	None Detected
202-2		Room 217 Main Area				None Detected
203-1	4" Black Covebase over Tan Mastic	Room 217 Main Area	Good	200 ft	Non-Friable	None Detected
203-2		Room 217 Main Area				None Detected
204-1	Black Mastic (Where former 9" x 9" Floor Tile was located)	Room 217 Backroom	Good	200 ft ²	Non-Friable	3% Chrysotile
204-2		Room 217 Backroom				Assumed >1% Asbestos
205-1	12" x 12" Tan Floor Tile over Yellow Mastic	Room 217 Backroom	Good	40 ft ²	Non-Friable	None Detected
205-2		Room 217 Backroom				None Detected
206-1	12" x 12" Tan Floor Tile over Black Mastic	Room 217 Restroom	Good	60 ft ²	Non-Friable	Tan Floor Tile: None Detected
206-2		Room 217 Restroom				Black Mastic: 2% Chrysotile
						Assumed >1% Asbestos
207-1	9" x 9" Tan Floor Tile over Black Mastic	Room 217 Stairwell	Good	50 ft ²	Non-Friable	Tan Floor Tile: 3% Chrysotile
207-2		Room 217 Stairwell				Black Mastic: 2% Chrysotile
						Assumed >1% Asbestos

Bolded and Highlighted Text: Asbestos-Containing Material >1%.

Italicized Text: Sample contains more than 0% but less than 1% asbestos.

Condition: Based on a percentage of the building material remaining intact at time of survey.

Friability: Classification of building material's ability to become broken, crushed, or pulverized with hand pressure at time of survey.

* Quantities are estimated.

NOTES:

ASBESTOS SURVEY FORMS AND ANALYTICAL RESULTS

Inspector name: Colton Gotshall
 License Number: (NC) 13317
 Survey Date: August 8, 9, 16, 23, 29, 2023

Project Name: Wilson Mall Asbestos Survey
 Project Number: R3950.00
 Location: 1501 Ward Boulevard
Wilson, North Carolina

Sample Number	Homogeneous Material	Sample Location	Condition	Quantity *	Friability	Results
208-1	12" x 12" Off-White with Brown Specks Floor Tile over Black Mastic	Room 217 2nd-Story	Good	700 ft ²	Non-Friable	Off-White Floor Tile: None Detected
208-2		Room 217 2nd-Story				Black Mastic: 2% Chrysotile
209-1	2' x 4' Pinhole & Fissure Ceiling Tile	Room 215 Main Area	Damaged	4,500 ft ²	Non-Friable	None Detected
209-2		Room 215 Main Area				None Detected
210-1	Black Mastic Dot	Room 215 Main Area Behind Mirrors	Good	20 ft	Non-Friable	10% Chrysotile
210-2		Room 215 Main Area Behind Mirrors				Assumed >1% Asbestos
211-1	12" x 12" Tan Floor Tile over Black Mastic	Room 215 Backroom	Good	600 ft ²	Non-Friable	Tan Floor Tile: None Detected
211-2		Room 215 Backroom				Black Mastic: 2% Chrysotile
212-1	4" Brown Covebase over Tan Mastic	Room 215 Backroom	Good	200 ft ²	Non-Friable	None Detected
212-2		Room 215 Backroom				None Detected
213-1	Yellow/Black Carpet Glue	Room 215 Main Area	Good	4,500 ft ²	Non-Friable	2% Chrysotile
213-2		Room 215 Main Area				Assumed >1% Asbestos
214-1	2' x 4' Pinhole & Fissure Ceiling Tile	Room 209 Main Area	Significantly Damaged	1,500 ft ²	Non-Friable	None Detected
214-2		Room 209 Main Area				None Detected
215-1	12" x 12" Tan Floor Tile over Black Mastic	Room 209 Restroom	Good	50 ft ²	Non-Friable	Tan Floor Tile: None Detected
215-2		Room 209 Restroom				Black Mastic: 2% Chrysotile
216-1	White Popcorn Ceiling Texture over Wallboard	Room 209 Backroom	Damaged	400 ft ²	Friable	None Detected
216-2		Room 209 Main Area				None Detected
217-1	12" x 12" Tan Floor Tile over Black Mastic	Room 207 Backroom	Good	20 ft ²	Non-Friable	Tan Floor Tile: None Detected
217-2		Room 207 Backroom				Black Mastic: 2% Chrysotile
218-1	2' x 2' Smooth Ceiling Tile	Room 200 Main Area	Good	1,000 ft ²	Non-Friable	None Detected
218-2		Room 200 Main Area				None Detected
219-1	4" Grey Covebase over Tan Mastic	Room 200 Office Area	Good	200 ft	Non-Friable	None Detected
219-2		Room 200 Office Area				None Detected
220-1	2' x 4' Pinhole & Fissure Ceiling Tile	Room 202 Main Area	Damaged	500 ft ²	Non-Friable	None Detected
220-2		Room 202 Main Area				None Detected
221-1	4" Brown Covebase over Tan Mastic	Room 202 Main Area	Good	100 ft	Non-Friable	None Detected
221-2		Room 202 Main Area				None Detected
222-1	12" x 12" Tan Floor Tile over Yellow Mastic	Room 204 1st-Story	Good	1,600 ft ²	Non-Friable	None Detected
222-2		Room 204 2nd-Story				None Detected
223-1	4" Black Covebase over Tan Mastic	Room 204 Main Area	Good	200 ft	Non-Friable	None Detected
223-2		Room 204 Main Area				None Detected
224-1	2' x 2' Pinhole & Ceiling Texture Ceiling Tile	Room 204 Main Area	Good	400 ft ²	Non-Friable	None Detected
224-2		Room 204 Main Area				None Detected
225	Transite Panels	JC Penney's Above Auto Shop Doors	Good	350 ft ²		Assumed >1% Asbestos
226	Ceiling-Mounted Space Heaters	JC Penney's Auto Shop Area	Good	2 Heaters		Assumed >1% Asbestos
227	Boiler	JC Penney's 2nd Floor Area	Good	1 Boiler		Assumed >1% Asbestos

Bolded and Highlighted Text: Asbestos-Containing Material >1%.

Condition: Based on a percentage of the building material remaining intact at time of survey.

Friability: Classification of building material's ability to become broken, crushed, or pulverized with hand pressure at time of survey.

* Quantities are estimated.

NOTES:

APPENDIX B - LABORATORY ANALYTICAL REPORT

September 7, 2023

Mid-Atlantic Associates, Inc.
409 Rogers View Court
Raleigh, NC 27610

CLIENT PROJECT: Wilson Mall, R3950.00
CEI LAB CODE: B2318855

Dear Customer:

Enclosed are asbestos analysis results for PLM Bulk samples received at our laboratory on August 30, 2023. The samples were analyzed for asbestos using polarizing light microscopy (PLM) per the EPA 600 Method.

Sample results containing >1% asbestos are considered asbestos-containing materials (ACMs) per EPA regulatory requirements. The detection limit for the EPA 600 Method is <1% asbestos by weight as determined by visual estimation.

Thank you for your business and we look forward to continuing good relations.

Kind Regards,



Tianbao Bai, Ph.D., CIH
Laboratory Director



CEI

ASBESTOS ANALYTICAL REPORT

By: Polarized Light Microscopy

Prepared for

Mid-Atlantic Associates, Inc.

CLIENT PROJECT: Wilson Mall, R3950.00

LAB CODE: B2318855

TEST METHOD: EPA 600 / R93 / 116 and EPA 600 / M4-82 / 020

REPORT DATE: 09/07/23

TOTAL SAMPLES ANALYZED: 453

SAMPLES >1% ASBESTOS: 64



CEI

Asbestos Report Summary

By: POLARIZING LIGHT MICROSCOPY

PROJECT: Wilson Mall, R3950.00

LAB CODE: B2318855

METHOD: EPA 600 / R93 / 116 and EPA 600 / M4-82 / 020

Client ID	Layer	Lab ID	Color	Sample Description	ASBESTOS %
1-1	Layer 1	B2318855.001	Black	Asphaltic Roof	None Detected
	Layer 2	B2318855.001	Yellow	Foam Insulation	None Detected
	Layer 3	B2318855.001	Brown	Insulation	None Detected
1-2	Layer 1	B2318855.002	Black	Asphaltic Roof	None Detected
	Layer 2	B2318855.002	Yellow	Foam Insulation	None Detected
	Layer 3	B2318855.002	Brown	Insulation	None Detected
2-1	Layer 1	B2318855.003	Gray	Rolled Shingle	None Detected
	Layer 2	B2318855.003	Black	Tar	None Detected
2-2	Layer 1	B2318855.004	Gray	Rolled Shingle	None Detected
	Layer 2	B2318855.004	Black	Tar	None Detected
3-1		B2318855.005	Black	Penetration Tar	None Detected
3-2		B2318855.006	Black	Penetration Tar	None Detected
4-1		B2318855.007	Silver	Penetration Coating	Chrysotile 3%
4-2		B2318855.008		Sample Not Analyzed per COC	
4-3		B2318855.009		Sample Not Analyzed per COC	
5-1	Layer 1	B2318855.010	Gray	Tar	Chrysotile 10%
	Layer 2	B2318855.010	Black	Tar	None Detected
	Layer 3	B2318855.010	Black	Tarpaper	Chrysotile 15%
	Layer 4	B2318855.010	Black	Tar	None Detected
5-2		B2318855.011		Sample Not Analyzed per COC	
6-1		B2318855.012	White	Penetration Caulk	Chrysotile <1%
6-2		B2318855.013	White	Penetration Caulk	Chrysotile <1%
7-1		B2318855.014	Black	Coating	None Detected
7-2		B2318855.015	Black	Coating	None Detected
7-3		B2318855.016	Black	Coating	None Detected
8-1		B2318855.017	Black,Gray	Penetration Caulk	None Detected
8-2		B2318855.018	Black,Gray	Penetration Caulk	None Detected
9-1	Layer 1	B2318855.019	Gray	Seam Caulk	None Detected
	Layer 2	B2318855.019	Black	Tar	Chrysotile 10%
9-2		B2318855.020		Sample Not Analyzed per COC	
10-1	Layer 1	B2318855.021	Black	Asphaltic Roof	None Detected



CEI

Asbestos Report Summary

By: POLARIZING LIGHT MICROSCOPY

PROJECT: Wilson Mall, R3950.00

LAB CODE: B2318855

METHOD: EPA 600 / R93 / 116 and EPA 600 / M4-82 / 020

Client ID	Layer	Lab ID	Color	Sample Description	ASBESTOS %
	Layer 2	B2318855.021	Brown	Insulation	None Detected
10-2	Layer 1	B2318855.022	Black	Asphaltic Roof	None Detected
	Layer 2	B2318855.022	Brown	Insulation	None Detected
11-1		B2318855.023	Gray	Parapet Caulk	None Detected
11-2		B2318855.024	Gray	Parapet Caulk	None Detected
12-1	Layer 1	B2318855.025	Black	Tar	None Detected
	Layer 2	B2318855.025	Black	Backing	Chrysotile 15%
12-2		B2318855.026		Sample Not Analyzed per COC	
13-1		B2318855.027	White	HVAC Mastic	None Detected
13-2		B2318855.028	White	HVAC Mastic	None Detected
13-3		B2318855.029	White	HVAC Mastic	None Detected
14-1	Layer 1	B2318855.030	Tan	Penetration Caulk	None Detected
	Layer 2	B2318855.030	Gray	Penetration Caulk	Chrysotile 2%
14-2		B2318855.031		Sample Not Analyzed per COC	
15-1	Layer 1	B2318855.032	Gray	Felt Paper	None Detected
	Layer 2	B2318855.032	Yellow	Foam Insulation	None Detected
	Layer 3	B2318855.032	Black	Tar	None Detected
15-2	Layer 1	B2318855.033	Gray	Felt Paper	None Detected
	Layer 2	B2318855.033	Yellow	Foam Insulation	None Detected
	Layer 3	B2318855.033	Black	Tar	None Detected
16-1		B2318855.034	White,Gray	Parapet Mastic	None Detected
16-2		B2318855.035	White,Gray	Parapet Mastic	None Detected
16-3		B2318855.036	White,Gray	Parapet Mastic	None Detected
17-1	Layer 1	B2318855.037	Gray	Felt Paper	None Detected
	Layer 2	B2318855.037	Yellow	Foam Insulation	None Detected
17-2	Layer 1	B2318855.038	Gray	Felt Paper	None Detected
	Layer 2	B2318855.038	Yellow	Foam Insulation	None Detected
18-1		B2318855.039	Tan	Surface Material	None Detected
18-2		B2318855.040	Tan	Surface Material	None Detected
18-3		B2318855.041	Tan	Surface Material	None Detected
19-1	Layer 1	B2318855.042	Black	Asphaltic Roof	None Detected



CEI

Asbestos Report Summary

By: POLARIZING LIGHT MICROSCOPY

PROJECT: Wilson Mall, R3950.00

LAB CODE: B2318855

METHOD: EPA 600 / R93 / 116 and EPA 600 / M4-82 / 020

Client ID	Layer	Lab ID	Color	Sample Description	ASBESTOS %
	Layer 2	B2318855.042	Yellow	Foam Insulation	None Detected
	Layer 3	B2318855.042	Brown	Insulation	None Detected
19-2	Layer 1	B2318855.043	Black	Asphaltic Roof	None Detected
	Layer 2	B2318855.043	Yellow	Foam Insulation	None Detected
	Layer 3	B2318855.043	Brown	Insulation	None Detected
20-1	Layer 1	B2318855.044	Black	Tar	None Detected
	Layer 2	B2318855.044	Black	Tarpaper	Chrysotile 15%
	Layer 3	B2318855.044	Black	Tar	None Detected
20-2		B2318855.045		Sample Not Analyzed per COC	
21-1	Layer 1	B2318855.046	White,Black	Rolled Shingle	None Detected
	Layer 2	B2318855.046	Black	Tar	None Detected
	Layer 3	B2318855.046	Black	Tarpaper	Chrysotile 15%
21-2		B2318855.047		Sample Not Analyzed per COC	
22-1	Layer 1	B2318855.048	Black	Rubber Membrane	None Detected
	Layer 2	B2318855.048	Yellow	Foam Insulation	None Detected
	Layer 3	B2318855.048	Gray	Felt Paper	None Detected
	Layer 4	B2318855.048	Black	Tar	None Detected
22-2	Layer 1	B2318855.049	Black	Rubber Membrane	None Detected
	Layer 2	B2318855.049	Yellow	Foam Insulation	None Detected
	Layer 3	B2318855.049	Black	Tar	None Detected
23-1		B2318855.050	Tan	Cmu Surface Material	None Detected
23-2		B2318855.051	Tan	Cmu Surface Material	None Detected
23-3		B2318855.052	Tan	Cmu Surface Material	None Detected
24-1		B2318855.053	Gray,Brown	Exterior Doorframe Caulk	None Detected
24-2		B2318855.054	Gray,Brown	Exterior Doorframe Caulk	None Detected
25-1		B2318855.055	Gray,White	Seam Caulk	None Detected
25-2		B2318855.056	Gray,White	Seam Caulk	None Detected
26-1		B2318855.057	White	Reinforced Column	None Detected
26-2		B2318855.058	White	Reinforced Column	None Detected
27-1	Layer 1	B2318855.059	White,Gray	Stucco	None Detected
	Layer 2	B2318855.059	White,Gray	Stucco	None Detected



CEI

Asbestos Report Summary

By: POLARIZING LIGHT MICROSCOPY

PROJECT: Wilson Mall, R3950.00

LAB CODE: B2318855

METHOD: EPA 600 / R93 / 116 and EPA 600 / M4-82 / 020

Client ID	Layer	Lab ID	Color	Sample Description	ASBESTOS %
	Layer 3	B2318855.059	Pink	Waterproofing	None Detected
27-2	Layer 1	B2318855.060	White,Gray	Stucco	None Detected
	Layer 2	B2318855.060	White,Gray	Stucco	None Detected
	Layer 3	B2318855.060	Pink	Waterproofing	None Detected
27-3	Layer 1	B2318855.061	White,Gray	Stucco	None Detected
	Layer 2	B2318855.061	White,Gray	Stucco	None Detected
	Layer 3	B2318855.061	Pink	Waterproofing	None Detected
28-1		B2318855.062	White	Exterior Doorframe Caulk	None Detected
28-2		B2318855.063	White	Exterior Doorframe Caulk	None Detected
29-1	Layer 1	B2318855.064	White	Popcorn Texture	None Detected
	Layer 2	B2318855.064	White	Plaster Skim Coat	None Detected
	Layer 3	B2318855.064	Gray	Plaster Base Coat	None Detected
29-2	Layer 1	B2318855.065	White	Popcorn Texture	None Detected
	Layer 2	B2318855.065	White	Plaster Skim Coat	None Detected
	Layer 3	B2318855.065	Gray	Plaster Base Coat	None Detected
29-3	Layer 1	B2318855.066	White	Popcorn Texture	None Detected
	Layer 2	B2318855.066	White	Plaster Skim Coat	None Detected
	Layer 3	B2318855.066	Gray	Plaster Base Coat	None Detected
29-4	Layer 1	B2318855.067	White	Popcorn Texture	None Detected
	Layer 2	B2318855.067	White	Plaster Skim Coat	None Detected
	Layer 3	B2318855.067	Gray	Plaster Base Coat	None Detected
29-5	Layer 1	B2318855.068	White	Popcorn Texture	None Detected
	Layer 2	B2318855.068	White	Plaster Skim Coat	None Detected
	Layer 3	B2318855.068	Gray	Plaster Base Coat	None Detected
30-1	Layer 1	B2318855.069	White	Plaster Skim Coat	None Detected
	Layer 2	B2318855.069	Gray	Plaster Base Coat	None Detected
30-2	Layer 1	B2318855.070	White	Plaster Skim Coat	None Detected
	Layer 2	B2318855.070	Gray	Plaster Base Coat	None Detected
30-3	Layer 1	B2318855.071	White	Plaster Skim Coat	None Detected
	Layer 2	B2318855.071	Gray	Plaster Base Coat	None Detected
30-4	Layer 1	B2318855.072	White	Plaster Skim Coat	None Detected



CEI

Asbestos Report Summary

By: POLARIZING LIGHT MICROSCOPY

PROJECT: Wilson Mall, R3950.00

LAB CODE: B2318855

METHOD: EPA 600 / R93 / 116 and EPA 600 / M4-82 / 020

Client ID	Layer	Lab ID	Color	Sample Description	ASBESTOS %
	Layer 2	B2318855.072	Gray	Plaster Base Coat	None Detected
30-5	Layer 1	B2318855.073	White	Plaster Skim Coat	None Detected
	Layer 2	B2318855.073	Gray	Plaster Base Coat	None Detected
30-6	Layer 1	B2318855.074	White	Plaster Skim Coat	None Detected
	Layer 2	B2318855.074	Gray	Plaster Base Coat	None Detected
30-7	Layer 1	B2318855.075	White	Plaster Skim Coat	None Detected
	Layer 2	B2318855.075	Gray	Plaster Base Coat	None Detected
31-1		B2318855.076	Yellow,Tan	Textured Metal Column	None Detected
31-2		B2318855.077	Yellow,Tan	Textured Metal Column	None Detected
31-3		B2318855.078	Yellow,Tan	Textured Metal Column	None Detected
32-1		B2318855.079A	Black	Floor Tile	None Detected
	Layer 1	B2318855.079B	Clear	Mastic	None Detected
	Layer 2	B2318855.079B	Gray	Leveling Compound	None Detected
32-2		B2318855.080A	Black	Floor Tile	None Detected
	Layer 1	B2318855.080B	Clear	Mastic	None Detected
	Layer 2	B2318855.080B	Gray	Leveling Compound	None Detected
33-1		B2318855.081A	Gray	Floor Tile	None Detected
		B2318855.081B	Black	Mastic	None Detected
33-2		B2318855.082A	Gray	Floor Tile	None Detected
		B2318855.082B	Black	Mastic	None Detected
34-1		B2318855.083	Tan	Sheet Flooring	None Detected
34-2		B2318855.084	Tan	Sheet Flooring	None Detected
35-1		B2318855.085A	Gray	Floor Tile	None Detected
		B2318855.085B	Black,Tan	Mastic	Chrysotile 2%
35-2		B2318855.086A	Gray	Floor Tile	None Detected
		B2318855.086B		Sample Not Analyzed per COC	
36-1		B2318855.087A	Off-white	Floor Tile	None Detected
		B2318855.087B	Gray,Yellow	Mastic	None Detected
36-2		B2318855.088A	Off-white	Floor Tile	None Detected
		B2318855.088B	Gray,Yellow	Mastic	None Detected
37-1		B2318855.089A	Gray,Brown	Floor Tile	Chrysotile 3%



CEI

Asbestos Report Summary

By: POLARIZING LIGHT MICROSCOPY

PROJECT: Wilson Mall, R3950.00

LAB CODE: B2318855

METHOD: EPA 600 / R93 / 116 and EPA 600 / M4-82 / 020

Client ID	Layer	Lab ID	Color	Sample Description	ASBESTOS %
		B2318855.089B	Black	Mastic	Chrysotile 3%
37-2		B2318855.090		Sample Not Analyzed per COC	
38-1		B2318855.091A	Gray,Off-white	Floor Tile	Chrysotile 3%
		B2318855.091B	Black	Mastic	Chrysotile 3%
38-2		B2318855.092		Sample Not Analyzed per COC	
39-1		B2318855.093A	Brown	Covebase	None Detected
		B2318855.093B	Brown	Mastic	None Detected
39-2		B2318855.094A	Brown	Covebase	None Detected
		B2318855.094B	Brown	Mastic	None Detected
40-1		B2318855.095A	Gray	Covebase	None Detected
		B2318855.095B	Brown	Mastic	None Detected
40-2		B2318855.096A	Gray	Covebase	None Detected
		B2318855.096B	Brown	Mastic	None Detected
41-1		B2318855.097A	Black	Covebase	None Detected
		B2318855.097B	Brown	Mastic	None Detected
41-2		B2318855.098A	Black	Covebase	None Detected
		B2318855.098B	Brown	Mastic	None Detected
42-1		B2318855.099A	Tan	Covebase	None Detected
		B2318855.099B	Brown	Mastic	None Detected
42-2		B2318855.100A	Tan	Covebase	None Detected
		B2318855.100B	Brown	Mastic	None Detected
43-1		B2318855.101A	Brown,Off-white	Floor Tile	Chrysotile 7%
		B2318855.101B	Black	Mastic	Chrysotile 3%
43-2		B2318855.102		Sample Not Analyzed per COC	
44-1		B2318855.103A	Brown	Stair Tread	None Detected
		B2318855.103B	Brown	Mastic	None Detected
44-2		B2318855.104A	Brown	Stair Tread	None Detected
		B2318855.104B	Brown	Mastic	None Detected
45-1		B2318855.105A	Tan	Floor Tile	None Detected
		B2318855.105B	Yellow	Mastic	None Detected



CEI

Asbestos Report Summary

By: POLARIZING LIGHT MICROSCOPY

PROJECT: Wilson Mall, R3950.00

LAB CODE: B2318855

METHOD: EPA 600 / R93 / 116 and EPA 600 / M4-82 / 020

Client ID	Layer	Lab ID	Color	Sample Description	ASBESTOS %
		B2318855.105C	Yellow,Off-white	Floor Tile	Chrysotile 7%
		B2318855.105D	Black	Mastic	Chrysotile 3%
45-2		B2318855.106A	Tan	Floor Tile	None Detected
		B2318855.106B	Yellow	Mastic	None Detected
		B2318855.106C		Sample Not Analyzed per COC	
		B2318855.106D		Sample Not Analyzed per COC	
46-1		B2318855.107A	Tan	Floor Tile	Chrysotile 7%
		B2318855.107B	Black	Mastic	Chrysotile 3%
46-2		B2318855.108		Sample Not Analyzed per COC	
47-1		B2318855.109	White,Tan	Ceiling Tile	None Detected
47-2		B2318855.110	White,Tan	Ceiling Tile	None Detected
48-1		B2318855.111	White,Tan	Ceiling Tile	None Detected
48-2		B2318855.112	White,Tan	Ceiling Tile	None Detected
49-1		B2318855.113A	Tan	Floor Tile	None Detected
		B2318855.113B	Yellow	Mastic	None Detected
		B2318855.113C	Pink	Floor Tile	None Detected
		B2318855.113D	Yellow	Mastic	None Detected
49-2		B2318855.114A	Tan	Floor Tile	None Detected
		B2318855.114B	Yellow	Mastic	None Detected
		B2318855.114C	Pink	Floor Tile	None Detected
		B2318855.114D	Yellow	Mastic	None Detected
50-1		B2318855.115A	Tan	Floor Tile	None Detected
		B2318855.115B	Black	Mastic	Chrysotile 3%
50-2		B2318855.116A	Tan	Floor Tile	None Detected
		B2318855.116B		Sample Not Analyzed per COC	
51-1		B2318855.117A	Gray	Floor Tile	None Detected
		B2318855.117B	Cream,Gray	Mastic	None Detected
51-2		B2318855.118A	Gray	Floor Tile	None Detected
		B2318855.118B	Cream,Gray	Mastic	None Detected
52-1		B2318855.119	White	Floor Tile	None Detected



CEI

Asbestos Report Summary

By: POLARIZING LIGHT MICROSCOPY

PROJECT: Wilson Mall, R3950.00

LAB CODE: B2318855

METHOD: EPA 600 / R93 / 116 and EPA 600 / M4-82 / 020

Client ID	Layer	Lab ID	Color	Sample Description	ASBESTOS %
52-2		B2318855.120A	White	Floor Tile	None Detected
		B2318855.120B	White	Mastic	None Detected
53-1		B2318855.121A	Brown	Floor Tile	None Detected
		B2318855.121B	White	Mastic	None Detected
53-2		B2318855.122A	Brown	Floor Tile	None Detected
		B2318855.122B	White	Mastic	None Detected
54-1		B2318855.123A	Blue,Gray	Floor Tile	None Detected
		B2318855.123B	Yellow,White	Mastic	None Detected
54-2		B2318855.124A	Blue,Gray	Floor Tile	None Detected
		B2318855.124B	Yellow,White	Mastic	None Detected
55-1		B2318855.125A	Black	Covebase	None Detected
		B2318855.125B	Yellow,White	Mastic	None Detected
55-2		B2318855.126A	Black	Covebase	None Detected
		B2318855.126B	Yellow,White	Mastic	None Detected
56-1		B2318855.127	Black,Brown	Backerboard	None Detected
56-2		B2318855.128	Black,Brown	Backerboard	None Detected
57-1		B2318855.129A	Tan	Covebase	None Detected
		B2318855.129B	Brown,White	Mastic	None Detected
57-2		B2318855.130A	Tan	Covebase	None Detected
		B2318855.130B	Brown,White	Mastic	None Detected
58-1		B2318855.131A	White	Covebase	None Detected
		B2318855.131B	Brown,White	Mastic	None Detected
58-2		B2318855.132A	White	Covebase	None Detected
		B2318855.132B	Brown,White	Mastic	None Detected
59-1		B2318855.133	White,Tan	Ceiling Tile	None Detected
59-2		B2318855.134	White,Tan	Ceiling Tile	None Detected
60-1		B2318855.135	White,Tan	Ceiling Tile	None Detected
60-2		B2318855.136	White,Tan	Ceiling Tile	None Detected
61-1		B2318855.137A	Gray	Floor Tile	None Detected
		B2318855.137B	Yellow	Mastic	None Detected
61-2		B2318855.138A	Gray	Floor Tile	None Detected



CEI

Asbestos Report Summary

By: POLARIZING LIGHT MICROSCOPY

PROJECT: Wilson Mall, R3950.00

LAB CODE: B2318855

METHOD: EPA 600 / R93 / 116 and EPA 600 / M4-82 / 020

Client ID	Layer	Lab ID	Color	Sample Description	ASBESTOS %
		B2318855.138B	Yellow	Mastic	None Detected
62-1		B2318855.139A	Tan	Covebase	None Detected
		B2318855.139B	Tan	Mastic	None Detected
62-2		B2318855.140A	Tan	Covebase	None Detected
		B2318855.140B	Tan	Mastic	None Detected
63-1		B2318855.141	White,Tan	Ceiling Tile	None Detected
63-2		B2318855.142	White,Tan	Ceiling Tile	None Detected
64-1		B2318855.143A	Black	Covebase	None Detected
		B2318855.143B	White	Mastic	None Detected
64-2		B2318855.144A	Black	Covebase	None Detected
		B2318855.144B	White	Mastic	None Detected
65-1		B2318855.145A	White	Floor Tile	None Detected
		B2318855.145B	Black	Mastic	None Detected
65-2		B2318855.146A	White	Floor Tile	None Detected
		B2318855.146B	Black	Mastic	None Detected
66-1		B2318855.147A	Green	Floor Tile	None Detected
		B2318855.147B	Black	Mastic	None Detected
66-2		B2318855.148A	Green	Floor Tile	None Detected
		B2318855.148B	Black	Mastic	None Detected
67-1		B2318855.149A	Blue	Floor Tile	None Detected
		B2318855.149B	Black	Mastic	None Detected
67-2		B2318855.150A	Blue	Floor Tile	None Detected
		B2318855.150B	Black	Mastic	None Detected
68-1		B2318855.151A	Tan	Floor Tile	None Detected
		B2318855.151B	Black	Mastic	Chrysotile 3%
68-2		B2318855.152A	Tan	Floor Tile	None Detected
		B2318855.152B		Sample Not Analyzed per COC	
69-1		B2318855.153A	Tan	Covebase	None Detected
		B2318855.153B	Tan	Mastic	None Detected
69-2		B2318855.154A	Tan	Covebase	None Detected
		B2318855.154B	Tan	Mastic	None Detected

Asbestos Report Summary

By: POLARIZING LIGHT MICROSCOPY

PROJECT: Wilson Mall, R3950.00

LAB CODE: B2318855

METHOD: EPA 600 / R93 / 116 and EPA 600 / M4-82 / 020

Client ID	Layer	Lab ID	Color	Sample Description	ASBESTOS %
70-1		B2318855.155	White,Tan	Ceiling Tile	None Detected
70-2		B2318855.156	White,Tan	Ceiling Tile	None Detected
71-1		B2318855.157A	Tan	Floor Tile	None Detected
		B2318855.157B	Tan	Mastic	None Detected
71-2		B2318855.158A	Tan	Floor Tile	None Detected
		B2318855.158B	Tan	Mastic	None Detected
72-1		B2318855.159A	Black	Covebase	None Detected
		B2318855.159B	Tan	Mastic	None Detected
72-2		B2318855.160A	Black	Covebase	None Detected
		B2318855.160B	Tan	Mastic	None Detected
73-1		B2318855.161	White,Tan	Ceiling Tile	None Detected
73-2		B2318855.162	White,Tan	Ceiling Tile	None Detected
74-1		B2318855.163A	Gray	Covebase	None Detected
		B2318855.163B	Tan	Mastic	None Detected
74-2		B2318855.164A	Gray	Covebase	None Detected
		B2318855.164B	Tan	Mastic	None Detected
75-1		B2318855.165A	Tan	Floor Tile	None Detected
		B2318855.165B	Black,Tan	Mastic	Chrysotile 2%
75-2		B2318855.166A	Tan	Floor Tile	None Detected
		B2318855.166B		Sample Not Analyzed per COC	
76-1		B2318855.167A	Tan	Floor Tile	None Detected
		B2318855.167B	Tan	Mastic	None Detected
		B2318855.167C	Tan	Floor Tile	Chrysotile 7%
		B2318855.167D	Black	Mastic	Chrysotile 3%
76-2		B2318855.168A	Tan	Floor Tile	None Detected
		B2318855.168B	Tan	Mastic	None Detected
		B2318855.168C		Sample Not Analyzed per COC	
		B2318855.168D		Sample Not Analyzed per COC	
77-1		B2318855.169	White,Tan	Ceiling Tile	None Detected
77-2		B2318855.170	White,Tan	Ceiling Tile	None Detected
78-1		B2318855.171A	Black	Covebase	None Detected



CEI

Asbestos Report Summary

By: POLARIZING LIGHT MICROSCOPY

PROJECT: Wilson Mall, R3950.00

LAB CODE: B2318855

METHOD: EPA 600 / R93 / 116 and EPA 600 / M4-82 / 020

Client ID	Layer	Lab ID	Color	Sample Description	ASBESTOS %
		B2318855.171B	Brown	Mastic	None Detected
78-2		B2318855.172A	Black	Covebase	None Detected
		B2318855.172B	Brown	Mastic	None Detected
79-1		B2318855.173A	Tan	Floor Tile	None Detected
		B2318855.173B	Tan	Mastic	None Detected
		B2318855.173C	Tan	Floor Tile	None Detected
		B2318855.173D	Black	Mastic	Chrysotile 3%
79-2		B2318855.174A	Tan	Floor Tile	None Detected
		B2318855.174B	Tan	Mastic	None Detected
		B2318855.174C	Tan	Floor Tile	None Detected
		B2318855.174D		Sample Not Analyzed per COC	
80-1		B2318855.175	White,Tan	Ceiling Tile	None Detected
80-2		B2318855.176	White,Tan	Ceiling Tile	None Detected
81-1		B2318855.177A	Tan	Covebase	None Detected
		B2318855.177B	Tan	Mastic	None Detected
81-2		B2318855.178A	Tan	Covebase	None Detected
		B2318855.178B	Tan	Mastic	None Detected
82-1		B2318855.179A	Tan	Covebase	None Detected
		B2318855.179B	White	Mastic	None Detected
82-2		B2318855.180A	Tan	Covebase	None Detected
		B2318855.180B	White	Mastic	None Detected
83-1		B2318855.181	White,Tan	Ceiling Tile	None Detected
83-2		B2318855.182	White,Tan	Ceiling Tile	None Detected
84-1		B2318855.183A	Tan	Floor Tile	None Detected
		B2318855.183B	Black	Mastic	None Detected
84-2		B2318855.184A	Tan	Floor Tile	None Detected
		B2318855.184B	Black	Mastic	None Detected
85-1		B2318855.185	White,Tan	Ceiling Tile	None Detected
85-2		B2318855.186	White,Tan	Ceiling Tile	None Detected
86-1		B2318855.187	Black,Yellow	Mastic	None Detected
86-2		B2318855.188	Black,Yellow	Mastic	None Detected



CEI

Asbestos Report Summary

By: POLARIZING LIGHT MICROSCOPY

PROJECT: Wilson Mall, R3950.00

LAB CODE: B2318855

METHOD: EPA 600 / R93 / 116 and EPA 600 / M4-82 / 020

Client ID	Layer	Lab ID	Color	Sample Description	ASBESTOS %
87-1		B2318855.189A	Red	Floor Tile	None Detected
		B2318855.189B	Yellow	Mastic	None Detected
87-2		B2318855.190A	Red	Floor Tile	None Detected
		B2318855.190B	Yellow	Mastic	None Detected
88-1		B2318855.191A	Beige	Floor Tile	None Detected
		B2318855.191B	Yellow	Mastic	None Detected
88-2		B2318855.192A	Beige	Floor Tile	None Detected
		B2318855.192B	Yellow	Mastic	None Detected
89-1		B2318855.193A	Tan	Covebase	None Detected
		B2318855.193B	Tan	Mastic	None Detected
89-2		B2318855.194A	Tan	Covebase	None Detected
		B2318855.194B	Tan	Mastic	None Detected
90-1		B2318855.195	White,Tan	Ceiling Tile	None Detected
90-2		B2318855.196	White,Tan	Ceiling Tile	None Detected
91-1		B2318855.197	White,Brown	Wallboard/Joint Compound	None Detected
91-2		B2318855.198	White,Brown	Wallboard/Joint Compound	None Detected
91-3		B2318855.199	White,Brown	Wallboard/Joint Compound	None Detected
91-4		B2318855.200	White,Brown	Wallboard/Joint Compound	None Detected
91-5		B2318855.201	White,Brown	Wallboard/Joint Compound	None Detected
91-6		B2318855.202	White,Brown	Wallboard/Joint Compound	None Detected
91-7		B2318855.203	White,Brown	Wallboard/Joint Compound	None Detected
92-1		B2318855.204	White,Tan	Ceiling Tile	None Detected
92-2		B2318855.205	White,Tan	Ceiling Tile	None Detected
93-1		B2318855.206A	Tan	Floor Tile	None Detected
		B2318855.206B	Yellow	Mastic	None Detected
93-2		B2318855.207A	Tan	Floor Tile	None Detected
		B2318855.207B	Yellow	Mastic	None Detected
94-1		B2318855.208	White,Tan	Ceiling Tile	None Detected
94-2		B2318855.209	White,Tan	Ceiling Tile	None Detected
95-1		B2318855.210A	Black	Covebase	None Detected
		B2318855.210B	Tan	Mastic	None Detected



CEI

Asbestos Report Summary

By: POLARIZING LIGHT MICROSCOPY

PROJECT: Wilson Mall, R3950.00

LAB CODE: B2318855

METHOD: EPA 600 / R93 / 116 and EPA 600 / M4-82 / 020

Client ID	Layer	Lab ID	Color	Sample Description	ASBESTOS %
95-2		B2318855.211A	Black	Covebase	None Detected
		B2318855.211B	Tan	Mastic	None Detected
96-1		B2318855.212	White,Tan	Ceiling Tile	None Detected
96-2		B2318855.213	White,Tan	Ceiling Tile	None Detected
97-1		B2318855.214A	Tan	Sheet Flooring	None Detected
		B2318855.214B	Tan	Floor Tile	Chrysotile 7%
		B2318855.214C	Black	Mastic	Chrysotile 3%
97-2		B2318855.215A	Tan	Sheet Flooring	None Detected
		B2318855.215B	Tan	Mastic	None Detected
		B2318855.215C		Sample Not Analyzed per COC	
		B2318855.215D		Sample Not Analyzed per COC	
98-1		B2318855.216	Yellow	Carpet Glue	None Detected
98-2		B2318855.217	Yellow	Carpet Glue	None Detected
99-1		B2318855.218	White,Tan	Ceiling Tile	None Detected
99-2		B2318855.219	White,Tan	Ceiling Tile	None Detected
100-1		B2318855.220A	Black	Covebase	None Detected
		B2318855.220B	Tan	Mastic	None Detected
100-2		B2318855.221A	Black	Covebase	None Detected
		B2318855.221B	Tan	Mastic	None Detected
101-1		B2318855.222	White,Tan	Ceiling Tile	None Detected
101-2		B2318855.223	White,Tan	Ceiling Tile	None Detected
102-1		B2318855.224A	Black	Covebase	None Detected
		B2318855.224B	Tan	Mastic	None Detected
102-2		B2318855.225A	Black	Covebase	None Detected
		B2318855.225B	Tan	Mastic	None Detected
103-1		B2318855.226A	Black	Floor Tile	None Detected
		B2318855.226B	Yellow	Mastic	None Detected
103-2		B2318855.227A	Black	Floor Tile	None Detected
		B2318855.227B	Yellow	Mastic	None Detected
104-1		B2318855.228A	Brown	Covebase	None Detected
		B2318855.228B	Brown	Mastic	None Detected



CEI

Asbestos Report Summary

By: POLARIZING LIGHT MICROSCOPY

PROJECT: Wilson Mall, R3950.00

LAB CODE: B2318855

METHOD: EPA 600 / R93 / 116 and EPA 600 / M4-82 / 020

Client ID	Layer	Lab ID	Color	Sample Description	ASBESTOS %
104-2		B2318855.229A	Brown	Covebase	None Detected
		B2318855.229B	Brown	Mastic	None Detected
105-1		B2318855.230	White,Tan	Ceiling Tile	None Detected
105-2		B2318855.231	White,Tan	Ceiling Tile	None Detected
106-1		B2318855.232	Yellow	Carpet Glue	None Detected
106-2		B2318855.233	Yellow	Carpet Glue	None Detected
107-1		B2318855.234A	Tan	Floor Tile	None Detected
	Layer 1	B2318855.234B	Yellow	Mastic	None Detected
	Layer 2	B2318855.234B	Gray	Leveling Compound	None Detected
	Layer 3	B2318855.234B	Black	Mastic	Chrysotile 3%
107-2		B2318855.235A	Tan	Floor Tile	None Detected
		B2318855.235B		Sample Not Analyzed per COC	
108-1		B2318855.236A	Brown	Covebase	None Detected
		B2318855.236B	Tan	Mastic	None Detected
108-2		B2318855.237A	Brown	Covebase	None Detected
		B2318855.237B	Tan	Mastic	None Detected
109-1	Layer 1	B2318855.238	White	Popcorn Ceiling	None Detected
	Layer 2	B2318855.238	Brown	Wallboard	None Detected
109-2	Layer 1	B2318855.239	White	Popcorn Ceiling	None Detected
	Layer 2	B2318855.239	Brown	Wallboard	None Detected
109-3	Layer 1	B2318855.240	White	Popcorn Ceiling	None Detected
	Layer 2	B2318855.240	Brown	Wallboard	None Detected
109-4	Layer 1	B2318855.241	White	Popcorn Ceiling	None Detected
	Layer 2	B2318855.241	Brown	Wallboard	None Detected
109-5	Layer 1	B2318855.242	White	Popcorn Ceiling	None Detected
	Layer 2	B2318855.242	Brown	Wallboard	None Detected
110-1	Layer 1	B2318855.243	White	Popcorn Ceiling	None Detected
	Layer 2	B2318855.243	Gray	Wallboard	None Detected
110-2	Layer 1	B2318855.244	White	Popcorn Ceiling	None Detected
	Layer 2	B2318855.244	Gray	Wallboard	None Detected
110-3	Layer 1	B2318855.245	White	Popcorn Ceiling	None Detected



CEI

Asbestos Report Summary

By: POLARIZING LIGHT MICROSCOPY

PROJECT: Wilson Mall, R3950.00

LAB CODE: B2318855

METHOD: EPA 600 / R93 / 116 and EPA 600 / M4-82 / 020

Client ID	Layer	Lab ID	Color	Sample Description	ASBESTOS %
	Layer 2	B2318855.245	Gray	Wallboard	None Detected
110-4	Layer 1	B2318855.246	White	Popcorn Ceiling	None Detected
	Layer 2	B2318855.246	Gray	Wallboard	None Detected
110-5	Layer 1	B2318855.247	White	Popcorn Ceiling	None Detected
	Layer 2	B2318855.247	Gray	Wallboard	None Detected
110-6	Layer 1	B2318855.248	White	Popcorn Ceiling	None Detected
	Layer 2	B2318855.248	Gray	Wallboard	None Detected
110-7	Layer 1	B2318855.249	White	Popcorn Ceiling	None Detected
	Layer 2	B2318855.249	Gray	Wallboard	None Detected
111-1		B2318855.250	White,Tan	Ceiling Tile	None Detected
111-2		B2318855.251	White,Tan	Ceiling Tile	None Detected
112-1		B2318855.252	White,Tan	Ceiling Tile	None Detected
112-2		B2318855.253	White,Tan	Ceiling Tile	None Detected
113-1		B2318855.254A	Black	Covebase	None Detected
		B2318855.254B	Tan	Mastic	None Detected
113-2		B2318855.255A	Black	Covebase	None Detected
		B2318855.255B	Tan	Mastic	None Detected
114-1		B2318855.256A	Off-white	Floor Tile	None Detected
		B2318855.256B	Yellow,Gray	Mastic	None Detected
114-2		B2318855.257A	Off-white	Floor Tile	None Detected
		B2318855.257B	Yellow,Gray	Mastic	None Detected
115-1		B2318855.258A	Gray	Floor Tile	None Detected
		B2318855.258B	Yellow	Mastic	None Detected
115-2		B2318855.259A	Gray	Floor Tile	None Detected
		B2318855.259B	Yellow	Mastic	None Detected
116-1		B2318855.260A	Tan	Floor Tile	None Detected
		B2318855.260B	Black	Mastic	Chrysotile 3%
116-2		B2318855.261A	Tan	Floor Tile	None Detected
		B2318855.261B		Sample Not Analyzed per COC	
117-1		B2318855.262	White,Tan	Ceiling Tile	None Detected
117-2		B2318855.263	White,Tan	Ceiling Tile	None Detected



CEI

Asbestos Report Summary

By: POLARIZING LIGHT MICROSCOPY

PROJECT: Wilson Mall, R3950.00

LAB CODE: B2318855

METHOD: EPA 600 / R93 / 116 and EPA 600 / M4-82 / 020

Client ID	Layer	Lab ID	Color	Sample Description	ASBESTOS %
118-1		B2318855.264A	Black	Covebase	None Detected
		B2318855.264B	Tan	Mastic	None Detected
118-2		B2318855.265A	Black	Covebase	None Detected
		B2318855.265B	Tan	Mastic	None Detected
119-1		B2318855.266A	Black	Covebase	None Detected
		B2318855.266B	Tan	Mastic	None Detected
119-2		B2318855.267A	Black	Covebase	None Detected
		B2318855.267B	Tan	Mastic	None Detected
120-1		B2318855.268A	Black	Floor Tile	None Detected
		B2318855.268B	Brown	Mastic	None Detected
120-2		B2318855.269A	Black	Floor Tile	None Detected
		B2318855.269B	Brown	Mastic	None Detected
121-1		B2318855.270A	Off-white	Floor Tile	None Detected
	Layer 1	B2318855.270B	Yellow	Mastic	None Detected
	Layer 2	B2318855.270B	Gray,Black	Leveling Compound	None Detected
121-2		B2318855.271A	Off-white	Floor Tile	None Detected
	Layer 1	B2318855.271B	Yellow	Mastic	None Detected
	Layer 2	B2318855.271B	Gray,Black	Leveling Compound	None Detected
	Layer 3	B2318855.271B	Black	Mastic	Chrysotile 2%
122-1		B2318855.272	White,Brown	Ceiling Tile	None Detected
122-2		B2318855.273	White,Brown	Ceiling Tile	None Detected
123-1		B2318855.274	White,Tan	Ceiling Tile	None Detected
123-2		B2318855.275	White,Tan	Ceiling Tile	None Detected
124-1		B2318855.276A	Black	Covebase	None Detected
		B2318855.276B	Tan	Mastic	None Detected
124-2		B2318855.277A	Black	Covebase	None Detected
		B2318855.277B	Tan	Mastic	None Detected
125-1		B2318855.278	Yellow	Carpet Glue	None Detected
125-2		B2318855.279	Yellow	Carpet Glue	None Detected
126-1		B2318855.280A	Off-white	Floor Tile	None Detected
		B2318855.280B	Tan	Mastic	None Detected



CEI

Asbestos Report Summary

By: POLARIZING LIGHT MICROSCOPY

PROJECT: Wilson Mall, R3950.00

LAB CODE: B2318855

METHOD: EPA 600 / R93 / 116 and EPA 600 / M4-82 / 020

Client ID	Layer	Lab ID	Color	Sample Description	ASBESTOS %
		B2318855.280C	Tan	Floor Tile	Chrysotile 7%
		B2318855.280D	Black	Mastic	Chrysotile 3%
126-2		B2318855.281A	Off-white	Floor Tile	None Detected
		B2318855.281B	Tan	Mastic	None Detected
		B2318855.281C		Sample Not Analyzed per COC	
		B2318855.281D		Sample Not Analyzed per COC	
127-1		B2318855.282A	Gray	Covebase	None Detected
		B2318855.282B	Tan	Mastic	None Detected
127-2		B2318855.283A	Gray	Covebase	None Detected
		B2318855.283B	Tan	Mastic	None Detected
128-1		B2318855.284A	Black	Covebase	None Detected
		B2318855.284B	Tan	Mastic	None Detected
128-2		B2318855.285A	Black	Covebase	None Detected
		B2318855.285B	Tan	Mastic	None Detected
129-1		B2318855.286	White,Tan	Ceiling Tile	None Detected
129-2		B2318855.287	White,Tan	Ceiling Tile	None Detected
130-1		B2318855.288A	Off-white	Floor Tile	Chrysotile 7%
		B2318855.288B	Black	Mastic	Chrysotile 3%
130-2		B2318855.289		Sample Not Analyzed per COC	
131-1		B2318855.290	Yellow	Glue	None Detected
131-2		B2318855.291	Yellow	Glue	None Detected
132-1		B2318855.292	White,Tan	Ceiling Tile	None Detected
132-2		B2318855.293	White,Tan	Ceiling Tile	None Detected
133-1		B2318855.294A	Black	Covebase	None Detected
		B2318855.294B	Tan	Mastic	None Detected
133-2		B2318855.295A	Black	Covebase	None Detected
		B2318855.295B	Tan	Mastic	None Detected
134-1		B2318855.296	Beige	Ceiling Tile	None Detected
134-2		B2318855.297	Beige	Ceiling Tile	None Detected
135-1		B2318855.298A	Tan	Floor Tile	None Detected
		B2318855.298B	Yellow	Mastic	None Detected

PROJECT: Wilson Mall, R3950.00

LAB CODE: B2318855

METHOD: EPA 600 / R93 / 116 and EPA 600 / M4-82 / 020

Client ID	Layer	Lab ID	Color	Sample Description	ASBESTOS %
135-2		B2318855.299A	Tan	Floor Tile	None Detected
		B2318855.299B	Yellow	Mastic	None Detected
136-1		B2318855.300	White,Beige	Ceiling Tile	None Detected
136-2		B2318855.301	White,Beige	Ceiling Tile	None Detected
137-1		B2318855.302	Yellow	Carpet Glue	None Detected
137-2		B2318855.303	Yellow	Carpet Glue	None Detected
138-1		B2318855.304A	Tan	Floor Tile	None Detected
		B2318855.304B	Black	Mastic	Chrysotile 2%
138-2		B2318855.305A	Tan	Floor Tile	None Detected
		B2318855.305B		Sample Not Analyzed per COC	
139-1		B2318855.306A	Gray	Floor Tile	None Detected
		B2318855.306B	Black	Mastic	Chrysotile 2%
139-2		B2318855.307A	Gray	Floor Tile	None Detected
		B2318855.307B		Sample Not Analyzed per COC	
140-1		B2318855.308A	Brown	Covebase	None Detected
		B2318855.308B	Tan	Mastic	None Detected
140-2		B2318855.309A	Brown	Covebase	None Detected
		B2318855.309B	Tan	Mastic	None Detected
141-1		B2318855.310A	Gray	Stair Tread	None Detected
		B2318855.310B	Brown	Mastic	None Detected
141-2		B2318855.311A	Gray	Stair Tread	None Detected
		B2318855.311B	Brown	Mastic	None Detected
142-1	Layer 1	B2318855.312	White	Texture	None Detected
	Layer 2	B2318855.312	White	Texture	None Detected
	Layer 3	B2318855.312	White,Tan	Wallboard	None Detected
142-2	Layer 1	B2318855.313	White	Texture	None Detected
	Layer 2	B2318855.313	White	Texture	None Detected
	Layer 3	B2318855.313	White,Tan	Wallboard	None Detected
142-3	Layer 1	B2318855.314	White	Texture	None Detected
	Layer 2	B2318855.314	White,Tan	Wallboard	None Detected
143-1		B2318855.315	Off-white,Beige	Ceiling Tile	None Detected

PROJECT: Wilson Mall, R3950.00

LAB CODE: B2318855

METHOD: EPA 600 / R93 / 116 and EPA 600 / M4-82 / 020

Client ID	Layer	Lab ID	Color	Sample Description	ASBESTOS %
143-2		B2318855.316	Off-white,Beige	Ceiling Tile	None Detected
144-1		B2318855.317	Yellow	Carpet Glue	None Detected
144-2		B2318855.318	Yellow	Carpet Glue	None Detected
145-1		B2318855.319A	Brown	Covebase	None Detected
		B2318855.319B	Brown	Mastic	None Detected
145-2		B2318855.320A	Brown	Covebase	None Detected
		B2318855.320B	Brown	Mastic	None Detected
146-1		B2318855.321A	Off-white	Floor Tile	None Detected
		B2318855.321B	Black	Mastic	Chrysotile 2%
146-2		B2318855.322A	Off-white	Floor Tile	None Detected
		B2318855.322B		Sample Not Analyzed per COC	
147-1		B2318855.323	White,Beige	Ceiling Tile	None Detected
147-2		B2318855.324	White,Beige	Ceiling Tile	None Detected
148-1		B2318855.325	White	Hvac Duct Mastic	None Detected
148-2		B2318855.326	White	Hvac Duct Mastic	None Detected
149-1	Layer 1	B2318855.327	White	Popcorn Ceiling Texture	None Detected
	Layer 2	B2318855.327	White,Tan	Wallboard	None Detected
149-2	Layer 1	B2318855.328	White	Popcorn Ceiling Texture	None Detected
	Layer 2	B2318855.328	White,Tan	Wallboard	None Detected
149-3	Layer 1	B2318855.329	White	Popcorn Ceiling Texture	None Detected
	Layer 2	B2318855.329	White,Tan	Wallboard	None Detected
150-1		B2318855.330A	White,Blue	Floor Tile	None Detected
		B2318855.330B	Yellow	Mastic	None Detected
		B2318855.330C	White	Floor Tile	None Detected
		B2318855.330D	Yellow	Mastic	None Detected
150-2		B2318855.331A	White,Blue	Floor Tile	None Detected
		B2318855.331B	Yellow	Mastic	None Detected
		B2318855.331C	White	Floor Tile	None Detected
		B2318855.331D	Yellow	Mastic	None Detected
151-1		B2318855.332	White,Beige	Ceiling Tile	None Detected
151-2		B2318855.333	White,Beige	Ceiling Tile	None Detected

PROJECT: Wilson Mall, R3950.00

LAB CODE: B2318855

METHOD: EPA 600 / R93 / 116 and EPA 600 / M4-82 / 020

Client ID	Layer	Lab ID	Color	Sample Description	ASBESTOS %
152-1		B2318855.334	Black	Mastic Dot	Chrysotile 10%
152-2		B2318855.335		Sample Not Analyzed per COC	
153-1		B2318855.336A	Tan	Floor Tile	Chrysotile 3%
		B2318855.336B	Black	Mastic	Chrysotile 3%
153-2		B2318855.337		Sample Not Analyzed per COC	
154-1		B2318855.338	Gray	Exterior Window Frame Caulking	None Detected
154-2		B2318855.339	Gray	Exterior Window Frame Caulking	None Detected
155-1		B2318855.340	White,Beige	Ceiling Tile	None Detected
155-2		B2318855.341	White,Beige	Ceiling Tile	None Detected
156-1		B2318855.342	Yellow	Carpet Glue	None Detected
156-2		B2318855.343	Yellow	Carpet Glue	None Detected
157-1		B2318855.344A	Blue	Sheet Flooring	None Detected
		B2318855.344B	Yellow	Mastic	None Detected
157-2		B2318855.345A	Blue	Sheet Flooring	None Detected
		B2318855.345B	Yellow	Mastic	None Detected
158-1		B2318855.346A	Blue	Floor Tile	None Detected
		B2318855.346B	Yellow	Mastic	None Detected
158-2		B2318855.347A	Blue	Floor Tile	None Detected
		B2318855.347B	Yellow	Mastic	None Detected
159-1		B2318855.348A	Gray	Covebase	None Detected
		B2318855.348B	Tan	Mastic	None Detected
159-2		B2318855.349A	Gray	Covebase	None Detected
		B2318855.349B	Tan	Mastic	None Detected
160-1		B2318855.350	Black,Yellow	Mastic	Chrysotile 2%
160-2		B2318855.351		Sample Not Analyzed per COC	
161-1		B2318855.352	Black	Interior Doorframe Caulk	None Detected
161-2		B2318855.353	Black	Interior Doorframe Caulk	None Detected
162-1		B2318855.354	White,Beige	Ceiling Tile	None Detected
162-2		B2318855.355	White,Beige	Ceiling Tile	None Detected
163-1		B2318855.356	Yellow	Carpet Glue	None Detected
163-2		B2318855.357	Yellow	Carpet Glue	None Detected

PROJECT: Wilson Mall, R3950.00

LAB CODE: B2318855

METHOD: EPA 600 / R93 / 116 and EPA 600 / M4-82 / 020

Client ID	Layer	Lab ID	Color	Sample Description	ASBESTOS %
164-1		B2318855.358A	Off-white	Floor Tile	Chrysotile 3%
		B2318855.358B	Black	Mastic	Chrysotile 2%
164-2		B2318855.359		Sample Not Analyzed per COC	
165-1		B2318855.360A	Tan	Floor Tile	Chrysotile 3%
		B2318855.360B	Black	Mastic	Chrysotile 2%
165-2		B2318855.361		Sample Not Analyzed per COC	
166-1		B2318855.362	Black	Mastic Dot	Chrysotile 10%
166-2		B2318855.363		Sample Not Analyzed per COC	
167-1		B2318855.364	White,Beige	Ceiling Tile	None Detected
167-2		B2318855.365	White,Beige	Ceiling Tile	None Detected
168-1		B2318855.366	Yellow	Carpet Glue	None Detected
168-2		B2318855.367	Yellow	Carpet Glue	None Detected
169-1		B2318855.368	White,Beige	Ceiling Tile	None Detected
169-2		B2318855.369	White,Beige	Ceiling Tile	None Detected
170-1		B2318855.370A	Tan	Floor Tile	None Detected
	Layer 1	B2318855.370B	White	Mastic	None Detected
	Layer 2	B2318855.370B	Gray,Tan	Leveling Compound/ Mastic	None Detected
170-2		B2318855.371A	Tan	Floor Tile	None Detected
	Layer 1	B2318855.371B	White	Mastic	None Detected
	Layer 2	B2318855.371B	Gray,Tan	Leveling Compound/ Mastic	None Detected
171-1		B2318855.372A	Black	Covebase	None Detected
		B2318855.372B	Tan	Mastic	None Detected
171-2		B2318855.373A	Black	Covebase	None Detected
		B2318855.373B	Tan	Mastic	None Detected
172-1		B2318855.374	White,Beige	Ceiling Tile	None Detected
172-2		B2318855.375	White,Beige	Ceiling Tile	None Detected
173-1		B2318855.376	Yellow	Carpet Glue	None Detected
173-2		B2318855.377	Yellow	Carpet Glue	None Detected
174-1		B2318855.378A	Black	Covebase	None Detected
		B2318855.378B	Tan	Mastic	None Detected
174-2		B2318855.379A	Black	Covebase	None Detected

PROJECT: Wilson Mall, R3950.00

LAB CODE: B2318855

METHOD: EPA 600 / R93 / 116 and EPA 600 / M4-82 / 020

Client ID	Layer	Lab ID	Color	Sample Description	ASBESTOS %
		B2318855.379B	Tan	Mastic	None Detected
175-1		B2318855.380A	Tan	Floor Tile	None Detected
		B2318855.380B	Yellow	Mastic	None Detected
175-2		B2318855.381A	Tan	Floor Tile	None Detected
		B2318855.381B	Yellow	Mastic	None Detected
176-1		B2318855.382	White,Beige	Ceiling Tile	None Detected
176-2		B2318855.383	White,Beige	Ceiling Tile	None Detected
177-1		B2318855.384	Yellow	Carpet Glue	None Detected
177-2		B2318855.385	Yellow	Carpet Glue	None Detected
178-1		B2318855.386A	Tan	Floor Tile	None Detected
		B2318855.386B	Black	Mastic	Chrysotile 2%
178-2		B2318855.387A	Tan	Floor Tile	None Detected
		B2318855.387B		Sample Not Analyzed per COC	
179-1		B2318855.388	White,Beige	Ceiling Tile	None Detected
179-2		B2318855.389	White,Beige	Ceiling Tile	None Detected
180-1		B2318855.390A	Tan	Floor Tile	Chrysotile 2%
	Layer 1	B2318855.390B	Yellow	Mastic	None Detected
	Layer 2	B2318855.390B	Black	Mastic	Chrysotile 2%
180-2		B2318855.391		Sample Not Analyzed per COC	
181-1		B2318855.392A	Gray	Floor Tile	None Detected
		B2318855.392B	Yellow	Mastic	None Detected
181-2		B2318855.393A	Gray	Floor Tile	None Detected
		B2318855.393B	Yellow	Mastic	None Detected
182-1		B2318855.394	White,Beige	Ceiling Tile	None Detected
182-2		B2318855.395	White,Beige	Ceiling Tile	None Detected
183-1		B2318855.396A	Tan	Floor Tile	None Detected
		B2318855.396B	Yellow,Black	Mastic	Chrysotile <1%
183-2		B2318855.397A	Tan	Floor Tile	None Detected
		B2318855.397B	Yellow,Black	Mastic	Chrysotile <1%
184-1		B2318855.398A	Tan	Floor Tile	None Detected
		B2318855.398B	Yellow	Mastic	None Detected

PROJECT: Wilson Mall, R3950.00

LAB CODE: B2318855

METHOD: EPA 600 / R93 / 116 and EPA 600 / M4-82 / 020

Client ID	Layer	Lab ID	Color	Sample Description	ASBESTOS %
		B2318855.398C	Beige	Floor Tile	Chrysotile 2%
	Layer 1	B2318855.398D	Yellow	Mastic	None Detected
	Layer 2	B2318855.398D	Black	Mastic	Chrysotile 2%
184-2		B2318855.399A	Tan	Floor Tile	None Detected
		B2318855.399B	Yellow	Mastic	None Detected
		B2318855.399C		Sample Not Analyzed per COC	
		B2318855.399D		Sample Not Analyzed per COC	
185-1		B2318855.400A	Gray	Covebase	None Detected
		B2318855.400B	Tan	Mastic	None Detected
185-2		B2318855.401A	Gray	Covebase	None Detected
		B2318855.401B	Tan	Mastic	None Detected
186-1		B2318855.402	White,Beige	Ceiling Tile	None Detected
186-2		B2318855.403	White,Beige	Ceiling Tile	None Detected
187-1		B2318855.404A	Purple	Floor Tile	None Detected
		B2318855.404B	Yellow	Mastic	None Detected
187-2		B2318855.405A	Purple	Floor Tile	None Detected
		B2318855.405B	Yellow	Mastic	None Detected
188-1		B2318855.406	Yellow,Black	Carpet Glue	Chrysotile 2%
188-2		B2318855.407		Sample Not Analyzed per COC	
189-1		B2318855.408	White,Beige	Ceiling Tile	None Detected
189-2		B2318855.409	White,Beige	Ceiling Tile	None Detected
190-1		B2318855.410	White,Beige	Ceiling Tile	None Detected
190-2		B2318855.411	White,Beige	Ceiling Tile	None Detected
191-1		B2318855.412A	Tan	Floor Tile	None Detected
		B2318855.412B	Yellow	Mastic	None Detected
191-2		B2318855.413A	Tan	Floor Tile	None Detected
		B2318855.413B	Yellow	Mastic	None Detected
192-1		B2318855.414	White,Beige	Ceiling Tile	None Detected
192-2		B2318855.415	White,Beige	Ceiling Tile	None Detected
193-1		B2318855.416	Yellow,Black	Carpet Glue	Chrysotile <1%
193-2		B2318855.417	Yellow,Black	Carpet Glue	Chrysotile <1%

Asbestos Report Summary

By: POLARIZING LIGHT MICROSCOPY

PROJECT: Wilson Mall, R3950.00

LAB CODE: B2318855

METHOD: EPA 600 / R93 / 116 and EPA 600 / M4-82 / 020

Client ID	Layer	Lab ID	Color	Sample Description	ASBESTOS %
194-1		B2318855.418	White,Beige	Ceiling Tile	None Detected
194-2		B2318855.419	White,Beige	Ceiling Tile	None Detected
195-1		B2318855.420A	Red	Floor Tile	None Detected
		B2318855.420B	Black	Mastic	Chrysotile 2%
195-2		B2318855.421A	Red	Floor Tile	None Detected
		B2318855.421B		Sample Not Analyzed per COC	
196-1		B2318855.422A	Tan	Floor Tile	None Detected
		B2318855.422B	Yellow	Mastic	None Detected
196-2		B2318855.423A	Tan	Floor Tile	None Detected
		B2318855.423B	Yellow	Mastic	None Detected
197-1		B2318855.424A	Black	Covebase	None Detected
		B2318855.424B	Tan	Mastic	None Detected
197-2		B2318855.425A	Black	Covebase	None Detected
		B2318855.425B	Tan	Mastic	None Detected
198-1		B2318855.426	White,Beige	Ceiling Tile	None Detected
198-2		B2318855.427	White,Beige	Ceiling Tile	None Detected
199-1		B2318855.428	Black	Mastic Dot	Chrysotile 10%
199-2		B2318855.429		Sample Not Analyzed per COC	
200-1		B2318855.430A	Tan	Floor Tile	None Detected
		B2318855.430B	Black	Mastic	None Detected
200-2		B2318855.431A	Tan	Floor Tile	None Detected
		B2318855.431B	Black	Mastic	None Detected
201-1		B2318855.432A	Green	Covebase	None Detected
		B2318855.432B	Tan	Mastic	None Detected
201-2		B2318855.433A	Green	Covebase	None Detected
		B2318855.433B	Tan	Mastic	None Detected
202-1		B2318855.434	White,Beige	Ceiling Tile	None Detected
202-2		B2318855.435	White,Beige	Ceiling Tile	None Detected
203-1		B2318855.436A	Black	Covebase	None Detected
		B2318855.436B	Tan	Mastic	None Detected
203-2		B2318855.437A	Black	Covebase	None Detected

PROJECT: Wilson Mall, R3950.00

LAB CODE: B2318855

METHOD: EPA 600 / R93 / 116 and EPA 600 / M4-82 / 020

Client ID	Layer	Lab ID	Color	Sample Description	ASBESTOS %
		B2318855.437B	Tan	Mastic	None Detected
204-1		B2318855.438	Black	Mastic	Chrysotile 3%
204-2		B2318855.439		Sample Not Analyzed per COC	
205-1		B2318855.440A	Tan	Floor Tile	None Detected
		B2318855.440B	Yellow	Mastic	None Detected
205-2		B2318855.441A	Tan	Floor Tile	None Detected
		B2318855.441B	Yellow	Mastic	None Detected
206-1		B2318855.442A	Tan	Floor Tile	None Detected
		B2318855.442B	Black	Mastic	Chrysotile 2%
206-2		B2318855.443A	Tan	Floor Tile	None Detected
		B2318855.443B		Sample Not Analyzed per COC	
207-1		B2318855.444A	Tan	Floor Tile	Chrysotile 3%
		B2318855.444B	Black	Mastic	Chrysotile 2%
207-2		B2318855.445		Sample Not Analyzed per COC	
208-1		B2318855.446A	Off-white	Floor Tile	None Detected
		B2318855.446B	Black	Mastic	Chrysotile 2%
208-2		B2318855.447A	Off-white	Floor Tile	None Detected
		B2318855.447B		Sample Not Analyzed per COC	
209-1		B2318855.448	White,Beige	Ceiling Tile	None Detected
209-2		B2318855.449	White,Beige	Ceiling Tile	None Detected
210-1		B2318855.450	Black	Mastic Dot	Chrysotile 10%
210-2		B2318855.451		Sample Not Analyzed per COC	
211-1		B2318855.452A	Tan	Floor Tile	None Detected
		B2318855.452B	Black	Mastic	Chrysotile 2%
211-2		B2318855.453A	Tan	Floor Tile	None Detected
		B2318855.453B		Sample Not Analyzed per COC	
212-1		B2318855.454A	Brown	Covebase	None Detected
		B2318855.454B	Tan	Mastic	None Detected
212-2		B2318855.455A	Brown	Covebase	None Detected
		B2318855.455B	Tan	Mastic	None Detected
213-1		B2318855.456	Yellow,Black	Carpet Glue	Chrysotile 2%

PROJECT: Wilson Mall, R3950.00

LAB CODE: B2318855

METHOD: EPA 600 / R93 / 116 and EPA 600 / M4-82 / 020

Client ID	Layer	Lab ID	Color	Sample Description	ASBESTOS %
213-2		B2318855.457		Sample Not Analyzed per COC	
214-1		B2318855.458	White,Beige	Ceiling Tile	None Detected
214-2		B2318855.459	White,Beige	Ceiling Tile	None Detected
215-1		B2318855.460A	Tan	Floor Tile	None Detected
		B2318855.460B	Black	Mastic	Chrysotile 2%
215-2		B2318855.461A	Tan	Floor Tile	None Detected
		B2318855.461B		Sample Not Analyzed per COC	
216-1	Layer 1	B2318855.462	White	Popcorn Ceiling Texture	None Detected
	Layer 2	B2318855.462	White,Tan	Wallboard	None Detected
216-2	Layer 1	B2318855.463	White	Popcorn Ceiling Texture	None Detected
	Layer 2	B2318855.463	White,Tan	Wallboard	None Detected
217-1		B2318855.464A	Tan	Floor Tile	None Detected
		B2318855.464B	Black	Mastic	Chrysotile 2%
217-2		B2318855.465A	Tan	Floor Tile	None Detected
		B2318855.465B		Sample Not Analyzed per COC	
218-1		B2318855.466	White,Beige	Ceiling Tile	None Detected
218-2		B2318855.467	White,Beige	Ceiling Tile	None Detected
219-1		B2318855.468A	Gray	Covebase	None Detected
		B2318855.468B	Tan	Mastic	None Detected
219-2		B2318855.469A	Gray	Covebase	None Detected
		B2318855.469B	Tan	Mastic	None Detected
220-1		B2318855.470	White,Beige	Ceiling Tile	None Detected
220-2		B2318855.471	White,Beige	Ceiling Tile	None Detected
221-1		B2318855.472A	Brown	Covebase	None Detected
		B2318855.472B	Tan	Mastic	None Detected
221-2		B2318855.473A	Brown	Covebase	None Detected
		B2318855.473B	Tan	Mastic	None Detected
222-1		B2318855.474A	Tan	Floor Tile	None Detected
		B2318855.474B	Yellow	Mastic	None Detected
222-2		B2318855.475A	Tan	Floor Tile	None Detected
		B2318855.475B	Yellow	Mastic	None Detected



CEI

Asbestos Report Summary

By: POLARIZING LIGHT MICROSCOPY

PROJECT: Wilson Mall, R3950.00

LAB CODE: B2318855

METHOD: EPA 600 / R93 / 116 and EPA 600 / M4-82 / 020

Client ID	Layer	Lab ID	Color	Sample Description	ASBESTOS %
223-1		B2318855.476A	Black	Covebase	None Detected
		B2318855.476B	Tan	Mastic	None Detected
223-2		B2318855.477A	Black	Covebase	None Detected
		B2318855.477B	Tan	Mastic	None Detected
224-1		B2318855.478	White,Beige	Ceiling Tile	None Detected
224-2		B2318855.479	White,Beige	Ceiling Tile	None Detected



CEI

ASBESTOS BULK ANALYSIS

By: POLARIZING LIGHT MICROSCOPY

Client: Mid-Atlantic Associates, Inc.
409 Rogers View Court
Raleigh, NC 27610

Lab Code: B2318855
Date Received: 08-30-23
Date Analyzed: 09-07-23
Date Reported: 09-07-23

Project: Wilson Mall, R3950.00

ASBESTOS BULK PLM, EPA 600 METHOD

Client ID Lab ID	Lab Description	Lab Attributes	NON-ASBESTOS COMPONENTS				ASBESTOS %
			Fibrous		Non-Fibrous		
1-1 Layer 1 B2318855.001	Asphaltic Roof	Heterogeneous	25%	Fiberglass	70%	Tar	None Detected
		Black	5%	Cellulose	<1%	Gravel	
		Fibrous Bound					
Samples B2318855.001-.080 analyzed by M. Schmidt.							
Layer 2 B2318855.001	Foam Insulation	Homogeneous			100%	Foam	None Detected
		Yellow					
		Non-fibrous Bound					
Layer 3 B2318855.001	Insulation	Homogeneous	85%	Cellulose	15%	Perlite	None Detected
		Brown					
		Fibrous Bound					
1-2 Layer 1 B2318855.002	Asphaltic Roof	Heterogeneous	25%	Fiberglass	70%	Tar	None Detected
		Black	5%	Cellulose	<1%	Gravel	
		Fibrous Bound					
Layer 2 B2318855.002	Foam Insulation	Homogeneous			100%	Foam	None Detected
		Yellow					
		Non-fibrous Bound					
Layer 3 B2318855.002	Insulation	Homogeneous	85%	Cellulose	15%	Perlite	None Detected
		Brown					
		Fibrous Bound					
2-1 Layer 1 B2318855.003	Rolled Shingle	Heterogeneous	35%	Synthetic Fiber	45%	Tar	None Detected
		Gray	15%	Fiberglass	5%	Gravel	
		Fibrous Bound					



CEI

ASBESTOS BULK ANALYSIS

By: POLARIZING LIGHT MICROSCOPY

Client: Mid-Atlantic Associates, Inc.
409 Rogers View Court
Raleigh, NC 27610

Lab Code: B2318855
Date Received: 08-30-23
Date Analyzed: 09-07-23
Date Reported: 09-07-23

Project: Wilson Mall, R3950.00

ASBESTOS BULK PLM, EPA 600 METHOD

Client ID Lab ID	Lab Description	Lab Attributes	NON-ASBESTOS COMPONENTS				ASBESTOS %
			Fibrous		Non-Fibrous		
Layer 2 B2318855.003	Tar	Homogeneous Black Fibrous Bound	30% 10%	Synthetic Fiber Fiberglass	60% Tar	None Detected	
2-2 Layer 1 B2318855.004	Rolled Shingle	Heterogeneous Gray Fibrous Bound	35% 15%	Synthetic Fiber Fiberglass	45% 5% Tar Gravel	None Detected	
Layer 2 B2318855.004	Tar	Homogeneous Black Fibrous Bound	30% 10%	Synthetic Fiber Fiberglass	60% Tar	None Detected	
3-1 B2318855.005	Penetration Tar	Homogeneous Black Non-fibrous Bound			100% Tar	None Detected	
3-2 B2318855.006	Penetration Tar	Homogeneous Black Non-fibrous Bound			100% Tar	None Detected	
4-1 B2318855.007	Penetration Coating	Homogeneous Silver Non-fibrous Bound			62% 35% Paint Tar	3% Chrysotile	
4-2 B2318855.008	Sample Not Analyzed per COC						
4-3 B2318855.009	Sample Not Analyzed per COC						

ASBESTOS BULK ANALYSIS

By: POLARIZING LIGHT MICROSCOPY

Client: Mid-Atlantic Associates, Inc.
 409 Rogers View Court
 Raleigh, NC 27610

Lab Code: B2318855
Date Received: 08-30-23
Date Analyzed: 09-07-23
Date Reported: 09-07-23

Project: Wilson Mall, R3950.00

ASBESTOS BULK PLM, EPA 600 METHOD

Client ID Lab ID	Lab Description	Lab Attributes	NON-ASBESTOS COMPONENTS		ASBESTOS %
			Fibrous	Non-Fibrous	
5-1 Layer 1 B2318855.010	Tar	Homogeneous Gray Fibrous Bound	90%	Tar	10% Chrysotile
No stucco present.					
Layer 2 B2318855.010	Tar	Homogeneous Black Non-fibrous Bound	100%	Tar	None Detected
Layer 3 B2318855.010	Tarpaper	Homogeneous Black Fibrous Bound	30% 5%	Cellulose Fiberglass	50% Tar 15% Chrysotile
Layer 4 B2318855.010	Tar	Homogeneous Black Non-fibrous Bound	100%	Tar	None Detected
5-2 B2318855.011	Sample Not Analyzed per COC				
6-1 B2318855.012	Penetration Caulk	Heterogeneous White Non-fibrous Bound	100%	Caulk	<1% Chrysotile
Analyst Opinion: Contamination from adjacent material.					
6-2 B2318855.013	Penetration Caulk	Heterogeneous White Non-fibrous Bound	100%	Caulk	<1% Chrysotile
Analyst Opinion: Contamination from adjacent material.					

ASBESTOS BULK ANALYSIS

By: POLARIZING LIGHT MICROSCOPY

Client: Mid-Atlantic Associates, Inc.
409 Rogers View Court
Raleigh, NC 27610

Lab Code: B2318855
Date Received: 08-30-23
Date Analyzed: 09-07-23
Date Reported: 09-07-23

Project: Wilson Mall, R3950.00

ASBESTOS BULK PLM, EPA 600 METHOD

Client ID Lab ID	Lab Description	Lab Attributes	NON-ASBESTOS COMPONENTS				ASBESTOS %
			Fibrous	Non-Fibrous			
7-1 B2318855.014	Coating	Heterogeneous Black Non-fibrous Bound	<1%	Cellulose	85%	Binder 15% Paint	None Detected
7-2 B2318855.015	Coating	Heterogeneous Black Non-fibrous Bound	<1%	Cellulose	85%	Binder 15% Paint	None Detected
7-3 B2318855.016	Coating	Heterogeneous Black Non-fibrous Bound	<1%	Cellulose	85%	Binder 15% Paint	None Detected
8-1 B2318855.017	Penetration Caulk	Homogeneous Black,Gray Non-fibrous Bound			100%	Caulk	None Detected
8-2 B2318855.018	Penetration Caulk	Homogeneous Black,Gray Non-fibrous Bound			100%	Caulk	None Detected
9-1 Layer 1 B2318855.019	Seam Caulk	Heterogeneous Gray Non-fibrous Bound			98%	Caulk 2% Paint	None Detected
Layer 2 B2318855.019	Tar	Homogeneous Black Fibrous Bound			90%	Tar	10% Chrysotile
9-2 B2318855.020	Sample Not Analyzed per COC						



CEI

ASBESTOS BULK ANALYSIS

By: POLARIZING LIGHT MICROSCOPY

Client: Mid-Atlantic Associates, Inc.
409 Rogers View Court
Raleigh, NC 27610

Lab Code: B2318855
Date Received: 08-30-23
Date Analyzed: 09-07-23
Date Reported: 09-07-23

Project: Wilson Mall, R3950.00

ASBESTOS BULK PLM, EPA 600 METHOD

Client ID Lab ID	Lab Description	Lab Attributes	NON-ASBESTOS COMPONENTS				ASBESTOS %
			Fibrous		Non-Fibrous		
10-1 Layer 1 B2318855.021	Asphaltic Roof	Homogeneous	25%	Cellulose	60%	Tar	None Detected
		Black Fibrous Bound	10%	Fiberglass	5%	Silicates	
No rubber membrane or foam insulation present.							
Layer 2 B2318855.021	Insulation	Homogeneous	85%	Cellulose	15%	Tar	None Detected
		Brown Fibrous Bound					
10-2 Layer 1 B2318855.022	Asphaltic Roof	Homogeneous	25%	Cellulose	60%	Tar	None Detected
		Black Fibrous Bound	10%	Fiberglass	5%	Silicates	
No rubber membrane or foam insulation present.							
Layer 2 B2318855.022	Insulation	Homogeneous	85%	Cellulose	15%	Tar	None Detected
		Brown Fibrous Bound					
11-1 B2318855.023	Parapet Caulk	Homogeneous			100%	Caulk	None Detected
		Gray Non-fibrous Bound					
11-2 B2318855.024	Parapet Caulk	Homogeneous			100%	Caulk	None Detected
		Gray Non-fibrous Bound					
12-1 Layer 1 B2318855.025	Tar	Homogeneous	15%	Cellulose	85%	Tar	None Detected
		Black Fibrous Bound					

ASBESTOS BULK ANALYSIS

By: POLARIZING LIGHT MICROSCOPY

Client: Mid-Atlantic Associates, Inc.
 409 Rogers View Court
 Raleigh, NC 27610

Lab Code: B2318855
Date Received: 08-30-23
Date Analyzed: 09-07-23
Date Reported: 09-07-23

Project: Wilson Mall, R3950.00

ASBESTOS BULK PLM, EPA 600 METHOD

Client ID Lab ID	Lab Description	Lab Attributes	NON-ASBESTOS COMPONENTS			ASBESTOS %
			Fibrous	Non-Fibrous		
Layer 2 B2318855.025	Backing	Homogeneous Black Fibrous Bound	30% 5%	Cellulose Fiberglass	50% Tar	15% Chrysotile
12-2 B2318855.026	Sample Not Analyzed per COC					
13-1 B2318855.027	HVAC Mastic	Homogeneous White Fibrous Bound	5%	Synthetic Fiber	95% Mastic	None Detected
13-2 B2318855.028	HVAC Mastic	Homogeneous White Fibrous Bound	5%	Synthetic Fiber	95% Mastic	None Detected
13-3 B2318855.029	HVAC Mastic	Homogeneous White Fibrous Bound	5%	Synthetic Fiber	95% Mastic	None Detected
14-1 Layer 1 B2318855.030	Penetration Caulk	Homogeneous Tan Non-fibrous Bound			100% Caulk	None Detected
Layer 2 B2318855.030	Penetration Caulk	Homogeneous Gray Non-fibrous Bound			98% Caulk	2% Chrysotile
14-2 B2318855.031	Sample Not Analyzed per COC					



CEI

ASBESTOS BULK ANALYSIS

By: POLARIZING LIGHT MICROSCOPY

Client: Mid-Atlantic Associates, Inc.
409 Rogers View Court
Raleigh, NC 27610

Lab Code: B2318855
Date Received: 08-30-23
Date Analyzed: 09-07-23
Date Reported: 09-07-23

Project: Wilson Mall, R3950.00

ASBESTOS BULK PLM, EPA 600 METHOD

Client ID Lab ID	Lab Description	Lab Attributes	NON-ASBESTOS COMPONENTS			ASBESTOS %
			Fibrous		Non-Fibrous	
15-1 Layer 1 B2318855.032	Felt Paper	Homogeneous	65%	Cellulose		None Detected
		Gray	35%	Fiberglass		
		Fibrous Bound				
No rubber membrane present.						
Layer 2 B2318855.032	Foam Insulation	Homogeneous			100% Foam	None Detected
		Yellow				
		Non-fibrous Bound				
Layer 3 B2318855.032	Tar	Homogeneous	<1%	Cellulose	100% Tar	None Detected
		Black				
		Non-fibrous Bound				
15-2 Layer 1 B2318855.033	Felt Paper	Homogeneous	65%	Cellulose		None Detected
		Gray	35%	Fiberglass		
		Fibrous Bound				
No rubber membrane present.						
Layer 2 B2318855.033	Foam Insulation	Homogeneous			100% Foam	None Detected
		Yellow				
		Non-fibrous Bound				
Layer 3 B2318855.033	Tar	Homogeneous	<1%	Cellulose	100% Tar	None Detected
		Black				
		Non-fibrous Bound				
16-1 B2318855.034	Parapet Mastic	Heterogeneous	<1%	Cellulose	100% Mastic	None Detected
		White, Gray				
		Non-fibrous Bound				

ASBESTOS BULK ANALYSIS

By: POLARIZING LIGHT MICROSCOPY

Client: Mid-Atlantic Associates, Inc.
 409 Rogers View Court
 Raleigh, NC 27610

Lab Code: B2318855
Date Received: 08-30-23
Date Analyzed: 09-07-23
Date Reported: 09-07-23

Project: Wilson Mall, R3950.00

ASBESTOS BULK PLM, EPA 600 METHOD

Client ID Lab ID	Lab Description	Lab Attributes	NON-ASBESTOS COMPONENTS			ASBESTOS %	
			Fibrous		Non-Fibrous		
16-2 B2318855.035	Parapet Mastic	Heterogeneous White, Gray Non-fibrous Bound	<1%	Cellulose	100%	Mastic	None Detected
16-3 B2318855.036	Parapet Mastic	Heterogeneous White, Gray Non-fibrous Bound	<1%	Cellulose	100%	Mastic	None Detected
17-1 Layer 1 B2318855.037	Felt Paper	Homogeneous Gray Fibrous Bound	65%	Cellulose	35%	Fiberglass	None Detected
No rubber membrane present.							
Layer 2 B2318855.037	Foam Insulation	Homogeneous Yellow Non-fibrous Bound			100%	Foam	None Detected
17-2 Layer 1 B2318855.038	Felt Paper	Homogeneous Gray Fibrous Bound	65%	Cellulose	35%	Fiberglass	None Detected
No rubber membrane present.							
Layer 2 B2318855.038	Foam Insulation	Homogeneous Yellow Non-fibrous Bound			100%	Foam	None Detected
18-1 B2318855.039	Surface Material	Heterogeneous Tan Non-fibrous Bound	<1%	Cellulose	65%	Binder	None Detected
					30%	Perlite	
					5%	Paint	

ASBESTOS BULK ANALYSIS

By: POLARIZING LIGHT MICROSCOPY

Client: Mid-Atlantic Associates, Inc.
409 Rogers View Court
Raleigh, NC 27610

Lab Code: B2318855
Date Received: 08-30-23
Date Analyzed: 09-07-23
Date Reported: 09-07-23

Project: Wilson Mall, R3950.00

ASBESTOS BULK PLM, EPA 600 METHOD

Client ID Lab ID	Lab Description	Lab Attributes	NON-ASBESTOS COMPONENTS				ASBESTOS %	
			Fibrous		Non-Fibrous			
18-2 B2318855.040	Surface Material	Heterogeneous	<1%	Cellulose	65%	Binder	None Detected	
		Tan			30%	Perlite		
		Non-fibrous			5%	Paint		
		Bound						
18-3 B2318855.041	Surface Material	Heterogeneous	<1%	Cellulose	65%	Binder	None Detected	
		Tan			30%	Perlite		
		Non-fibrous			5%	Paint		
		Bound						
19-1 Layer 1 B2318855.042	Asphaltic Roof	Heterogeneous	25%	Fiberglass	70%	Tar	None Detected	
		Black		5%	Cellulose	<1%		Gravel
		Fibrous						
		Bound						
Layer 2 B2318855.042	Foam Insulation	Homogeneous			100%	Foam	None Detected	
		Yellow						
		Non-fibrous						
Layer 3 B2318855.042	Insulation	Homogeneous	85%	Cellulose	15%	Perlite	None Detected	
		Brown						
		Fibrous						
19-2 Layer 1 B2318855.043	Asphaltic Roof	Heterogeneous	25%	Fiberglass	70%	Tar	None Detected	
		Black		5%	Cellulose	<1%		Gravel
		Fibrous						
		Bound						
Layer 2 B2318855.043	Foam Insulation	Homogeneous			100%	Foam	None Detected	
		Yellow						
		Non-fibrous						
		Bound						



CEI

ASBESTOS BULK ANALYSIS

By: POLARIZING LIGHT MICROSCOPY

Client: Mid-Atlantic Associates, Inc.
409 Rogers View Court
Raleigh, NC 27610

Lab Code: B2318855
Date Received: 08-30-23
Date Analyzed: 09-07-23
Date Reported: 09-07-23

Project: Wilson Mall, R3950.00

ASBESTOS BULK PLM, EPA 600 METHOD

Client ID Lab ID	Lab Description	Lab Attributes	NON-ASBESTOS COMPONENTS				ASBESTOS %
			Fibrous		Non-Fibrous		
Layer 3 B2318855.043	Insulation	Homogeneous Brown Fibrous Bound	85%	Cellulose	15%	Perlite	None Detected
20-1 Layer 1 B2318855.044	Tar	Homogeneous Black Fibrous Bound	10% 5%	Cellulose Fiberglass	85%	Tar	None Detected
No stucco present.							
Layer 2 B2318855.044	Tarpaper	Homogeneous Black Fibrous Bound	30% 5%	Cellulose Fiberglass	50%	Tar	15% Chrysotile
Layer 3 B2318855.044	Tar	Homogeneous Black Non-fibrous Bound			100%	Tar	None Detected
20-2 B2318855.045	Sample Not Analyzed per COC						
21-1 Layer 1 B2318855.046	Rolled Shingle	Heterogeneous White,Black Fibrous Bound	35% 15%	Synthetic Fiber Fiberglass	45% 5%	Tar Gravel	None Detected
Layer 2 B2318855.046	Tar	Homogeneous Black Fibrous Bound	35%	Synthetic Fiber	65%	Tar	None Detected
Layer 3 B2318855.046	Tarpaper	Homogeneous Black Fibrous Bound	30% 5%	Cellulose Fiberglass	50%	Tar	15% Chrysotile



CEI

ASBESTOS BULK ANALYSIS

By: POLARIZING LIGHT MICROSCOPY

Client: Mid-Atlantic Associates, Inc.
409 Rogers View Court
Raleigh, NC 27610

Lab Code: B2318855
Date Received: 08-30-23
Date Analyzed: 09-07-23
Date Reported: 09-07-23

Project: Wilson Mall, R3950.00

ASBESTOS BULK PLM, EPA 600 METHOD

Client ID Lab ID	Lab Description	Lab Attributes	NON-ASBESTOS COMPONENTS		ASBESTOS %
			Fibrous	Non-Fibrous	
21-2 B2318855.047	Sample Not Analyzed per COC				
22-1 Layer 1 B2318855.048	Rubber Membrane	Homogeneous Black Non-fibrous Bound	100%	Rubber	None Detected
Layer 2 B2318855.048	Foam Insulation	Homogeneous Yellow Non-fibrous Bound	100%	Foam	None Detected
Layer 3 B2318855.048	Felt Paper	Homogeneous Gray Fibrous Bound	65% 35%	Cellulose Fiberglass	None Detected
Layer 4 B2318855.048	Tar	Homogeneous Black Non-fibrous Bound	100%	Tar	None Detected
22-2 Layer 1 B2318855.049	Rubber Membrane	Homogeneous Black Non-fibrous Bound	100%	Rubber	None Detected
Layer 2 B2318855.049	Foam Insulation	Homogeneous Yellow Non-fibrous Bound	100%	Foam	None Detected
Layer 3 B2318855.049	Tar	Homogeneous Black Non-fibrous Bound	100%	Tar	None Detected

ASBESTOS BULK ANALYSIS

By: POLARIZING LIGHT MICROSCOPY

Client: Mid-Atlantic Associates, Inc.
 409 Rogers View Court
 Raleigh, NC 27610

Lab Code: B2318855
Date Received: 08-30-23
Date Analyzed: 09-07-23
Date Reported: 09-07-23

Project: Wilson Mall, R3950.00

ASBESTOS BULK PLM, EPA 600 METHOD

Client ID Lab ID	Lab Description	Lab Attributes	NON-ASBESTOS COMPONENTS				ASBESTOS %
			Fibrous	Non-Fibrous			
23-1 B2318855.050	Cmu Surface Material	Heterogeneous Tan Non-fibrous Bound	<1%	Cellulose	65%	Silicates 30% Binder 5% Paint	None Detected
23-2 B2318855.051	Cmu Surface Material	Heterogeneous Tan Non-fibrous Bound	<1%	Cellulose	65%	Silicates 30% Binder 5% Paint	None Detected
23-3 B2318855.052	Cmu Surface Material	Heterogeneous Tan Non-fibrous Bound	<1%	Cellulose	65%	Silicates 30% Binder 5% Paint	None Detected
24-1 B2318855.053	Exterior Doorframe Caulk	Homogeneous Gray,Brown Non-fibrous Bound			100%	Caulk	None Detected
24-2 B2318855.054	Exterior Doorframe Caulk	Homogeneous Gray,Brown Non-fibrous Bound			100%	Caulk	None Detected
25-1 B2318855.055	Seam Caulk	Heterogeneous Gray,White Non-fibrous Bound			98%	Caulk 2% Paint	None Detected
25-2 B2318855.056	Seam Caulk	Heterogeneous Gray,White Non-fibrous Bound			98%	Caulk 2% Paint	None Detected



CEI

ASBESTOS BULK ANALYSIS

By: POLARIZING LIGHT MICROSCOPY

Client: Mid-Atlantic Associates, Inc.
409 Rogers View Court
Raleigh, NC 27610

Lab Code: B2318855
Date Received: 08-30-23
Date Analyzed: 09-07-23
Date Reported: 09-07-23

Project: Wilson Mall, R3950.00

ASBESTOS BULK PLM, EPA 600 METHOD

Client ID Lab ID	Lab Description	Lab Attributes	NON-ASBESTOS COMPONENTS				ASBESTOS %
			Fibrous		Non-Fibrous		
26-1 B2318855.057	Reinforced Column	Homogeneous	5%	Fiberglass	65%	Silicates	None Detected
		White	<1%	Cellulose	30%	Binder	
		Fibrous					
		Bound					
26-2 B2318855.058	Reinforced Column	Homogeneous	5%	Fiberglass	65%	Silicates	None Detected
		White	<1%	Cellulose	30%	Binder	
		Fibrous					
		Bound					
27-1 Layer 1 B2318855.059	Stucco	Heterogeneous	10%	Fiberglass	55%	Silicates	None Detected
		White, Gray	<1%	Cellulose	20%	Binder	
		Fibrous			15%	Foam	
		Bound					
Layer 2 B2318855.059	Stucco	Heterogeneous	10%	Fiberglass	55%	Silicates	None Detected
		White, Gray	<1%	Cellulose	20%	Binder	
		Fibrous			15%	Foam	
		Bound					
Layer 3 B2318855.059	Waterproofing	Homogeneous			100%	Binder	None Detected
		Pink					
		Non-fibrous					
		Bound					
27-2 Layer 1 B2318855.060	Stucco	Heterogeneous	10%	Fiberglass	55%	Silicates	None Detected
		White, Gray	<1%	Cellulose	20%	Binder	
		Fibrous			15%	Foam	
		Bound					
Layer 2 B2318855.060	Stucco	Heterogeneous	10%	Fiberglass	55%	Silicates	None Detected
		White, Gray	<1%	Cellulose	20%	Binder	
		Fibrous			15%	Foam	
		Bound					



CEI

ASBESTOS BULK ANALYSIS

By: POLARIZING LIGHT MICROSCOPY

Client: Mid-Atlantic Associates, Inc.
409 Rogers View Court
Raleigh, NC 27610

Lab Code: B2318855
Date Received: 08-30-23
Date Analyzed: 09-07-23
Date Reported: 09-07-23

Project: Wilson Mall, R3950.00

ASBESTOS BULK PLM, EPA 600 METHOD

Client ID Lab ID	Lab Description	Lab Attributes	NON-ASBESTOS COMPONENTS				ASBESTOS %
			Fibrous		Non-Fibrous		
Layer 3 B2318855.060	Waterproofing	Homogeneous Pink Non-fibrous Bound			100%	Binder	None Detected
27-3 Layer 1 B2318855.061	Stucco	Heterogeneous White, Gray Fibrous Bound	10% <1%	Fiberglass Cellulose	55% 20%	Silicates Binder	None Detected
Layer 2 B2318855.061	Stucco	Heterogeneous White, Gray Fibrous Bound	10% <1%	Fiberglass Cellulose	55% 20%	Silicates Binder	None Detected
Layer 3 B2318855.061	Waterproofing	Homogeneous Pink Non-fibrous Bound			100%	Binder	None Detected
28-1 B2318855.062	Exterior Doorframe Caulk	Heterogeneous White Non-fibrous Bound			98% 2%	Caulk Paint	None Detected
28-2 B2318855.063	Exterior Doorframe Caulk	Heterogeneous White Non-fibrous Bound			98% 2%	Caulk Paint	None Detected
29-1 Layer 1 B2318855.064	Popcorn Texture	Heterogeneous White Non-fibrous Bound			85% 10% 5%	Binder Vermiculite Paint	None Detected

ASBESTOS BULK ANALYSIS

By: POLARIZING LIGHT MICROSCOPY

Client: Mid-Atlantic Associates, Inc.
409 Rogers View Court
Raleigh, NC 27610

Lab Code: B2318855
Date Received: 08-30-23
Date Analyzed: 09-07-23
Date Reported: 09-07-23

Project: Wilson Mall, R3950.00

ASBESTOS BULK PLM, EPA 600 METHOD

Client ID Lab ID	Lab Description	Lab Attributes	NON-ASBESTOS COMPONENTS		ASBESTOS %
			Fibrous		
Layer 2 B2318855.064	Plaster Skim Coat	Heterogeneous White Non-fibrous Bound	65%	Binder	None Detected
			30%	Perlite	
			5%	Paint	
Layer 3 B2318855.064	Plaster Base Coat	Homogeneous Gray Non-fibrous Bound	<1%	Cellulose	None Detected
			65%	Silicates	
			35%	Binder	
29-2 Layer 1 B2318855.065	Popcorn Texture	Heterogeneous White Non-fibrous Bound	85%	Binder	None Detected
			10%	Vermiculite	
			5%	Paint	
Layer 2 B2318855.065	Plaster Skim Coat	Heterogeneous White Non-fibrous Bound	65%	Binder	None Detected
			30%	Perlite	
			5%	Paint	
Layer 3 B2318855.065	Plaster Base Coat	Homogeneous Gray Non-fibrous Bound	<1%	Cellulose	None Detected
			65%	Silicates	
			35%	Binder	
29-3 Layer 1 B2318855.066	Popcorn Texture	Heterogeneous White Non-fibrous Bound	85%	Binder	None Detected
			10%	Vermiculite	
			5%	Paint	
Layer 2 B2318855.066	Plaster Skim Coat	Heterogeneous White Non-fibrous Bound	65%	Binder	None Detected
			30%	Perlite	
			5%	Paint	

ASBESTOS BULK ANALYSIS

By: POLARIZING LIGHT MICROSCOPY

Client: Mid-Atlantic Associates, Inc.
 409 Rogers View Court
 Raleigh, NC 27610

Lab Code: B2318855
Date Received: 08-30-23
Date Analyzed: 09-07-23
Date Reported: 09-07-23

Project: Wilson Mall, R3950.00

ASBESTOS BULK PLM, EPA 600 METHOD

Client ID Lab ID	Lab Description	Lab Attributes	NON-ASBESTOS COMPONENTS				ASBESTOS %
			Fibrous		Non-Fibrous		
Layer 3 B2318855.066	Plaster Base Coat	Homogeneous Gray Non-fibrous Bound	<1%	Cellulose	65%	Silicates 35% Binder	None Detected
29-4 Layer 1 B2318855.067	Popcorn Texture	Heterogeneous White Non-fibrous Bound			85%	Binder 10% Vermiculite 5% Paint	None Detected
Layer 2 B2318855.067	Plaster Skim Coat	Heterogeneous White Non-fibrous Bound			65%	Binder 30% Perlite 5% Paint	None Detected
Layer 3 B2318855.067	Plaster Base Coat	Homogeneous Gray Non-fibrous Bound	<1%	Cellulose	65%	Silicates 35% Binder	None Detected
29-5 Layer 1 B2318855.068	Popcorn Texture	Heterogeneous White Non-fibrous Bound			85%	Binder 10% Vermiculite 5% Paint	None Detected
Layer 2 B2318855.068	Plaster Skim Coat	Heterogeneous White Non-fibrous Bound			65%	Binder 30% Perlite 5% Paint	None Detected
Layer 3 B2318855.068	Plaster Base Coat	Homogeneous Gray Non-fibrous Bound	<1%	Cellulose	65%	Silicates 35% Binder	None Detected

ASBESTOS BULK ANALYSIS

By: POLARIZING LIGHT MICROSCOPY

Client: Mid-Atlantic Associates, Inc.
 409 Rogers View Court
 Raleigh, NC 27610

Lab Code: B2318855
Date Received: 08-30-23
Date Analyzed: 09-07-23
Date Reported: 09-07-23

Project: Wilson Mall, R3950.00

ASBESTOS BULK PLM, EPA 600 METHOD

Client ID Lab ID	Lab Description	Lab Attributes	NON-ASBESTOS COMPONENTS		ASBESTOS %	
			Fibrous	Non-Fibrous		
30-1 Layer 1 B2318855.069	Plaster Skim Coat	Heterogeneous	65%	Binder	None Detected	
		White	30%	Silicates		
		Non-fibrous	5%	Paint		
		Bound				
Layer 2 B2318855.069	Plaster Base Coat	Homogeneous	<1%	Cellulose	65%	None Detected
		Gray			35%	
		Non-fibrous			35%	Binder
		Bound				
30-2 Layer 1 B2318855.070	Plaster Skim Coat	Heterogeneous	65%	Binder	None Detected	
		White	30%	Silicates		
		Non-fibrous	5%	Paint		
		Bound				
Layer 2 B2318855.070	Plaster Base Coat	Homogeneous	<1%	Cellulose	65%	None Detected
		Gray			35%	
		Non-fibrous			35%	Binder
		Bound				
30-3 Layer 1 B2318855.071	Plaster Skim Coat	Heterogeneous	65%	Binder	None Detected	
		White	30%	Perlite		
		Non-fibrous	5%	Paint		
		Bound				
Layer 2 B2318855.071	Plaster Base Coat	Homogeneous	<1%	Cellulose	65%	None Detected
		Gray			35%	
		Non-fibrous			35%	Binder
		Bound				
30-4 Layer 1 B2318855.072	Plaster Skim Coat	Heterogeneous	65%	Binder	None Detected	
		White	30%	Perlite		
		Non-fibrous	5%	Paint		
		Bound				



CEI

ASBESTOS BULK ANALYSIS

By: POLARIZING LIGHT MICROSCOPY

Client: Mid-Atlantic Associates, Inc.
409 Rogers View Court
Raleigh, NC 27610

Lab Code: B2318855
Date Received: 08-30-23
Date Analyzed: 09-07-23
Date Reported: 09-07-23

Project: Wilson Mall, R3950.00

ASBESTOS BULK PLM, EPA 600 METHOD

Client ID Lab ID	Lab Description	Lab Attributes	NON-ASBESTOS COMPONENTS				ASBESTOS %
			Fibrous		Non-Fibrous		
Layer 2 B2318855.072	Plaster Base Coat	Homogeneous Gray Non-fibrous Bound	<1%	Cellulose	65%	Silicates 35% Binder	None Detected
30-5 Layer 1 B2318855.073	Plaster Skim Coat	Heterogeneous White Non-fibrous Bound			65%	Binder 30% Silicates 5% Paint	None Detected
Layer 2 B2318855.073	Plaster Base Coat	Homogeneous Gray Non-fibrous Bound	<1%	Cellulose	65%	Silicates 35% Binder	None Detected
30-6 Layer 1 B2318855.074	Plaster Skim Coat	Heterogeneous White Non-fibrous Bound			65%	Binder 30% Perlite 5% Paint	None Detected
Layer 2 B2318855.074	Plaster Base Coat	Homogeneous Gray Non-fibrous Bound	<1%	Cellulose	65%	Silicates 35% Binder	None Detected
30-7 Layer 1 B2318855.075	Plaster Skim Coat	Heterogeneous White Non-fibrous Bound			65%	Binder 30% Silicates 5% Paint	None Detected
Layer 2 B2318855.075	Plaster Base Coat	Homogeneous Gray Non-fibrous Bound	<1%	Cellulose	65%	Silicates 35% Binder	None Detected



CEI

ASBESTOS BULK ANALYSIS

By: POLARIZING LIGHT MICROSCOPY

Client: Mid-Atlantic Associates, Inc.
409 Rogers View Court
Raleigh, NC 27610

Lab Code: B2318855
Date Received: 08-30-23
Date Analyzed: 09-07-23
Date Reported: 09-07-23

Project: Wilson Mall, R3950.00

ASBESTOS BULK PLM, EPA 600 METHOD

Client ID Lab ID	Lab Description	Lab Attributes	NON-ASBESTOS COMPONENTS				ASBESTOS %
			Fibrous		Non-Fibrous		
31-1 B2318855.076	Textured Metal Column	Heterogeneous	<1%	Cellulose	65%	Silicates	None Detected
		Yellow, Tan			30%	Binder	
		Non-fibrous			5%	Paint	
		Bound					
31-2 B2318855.077	Textured Metal Column	Heterogeneous	<1%	Cellulose	65%	Silicates	None Detected
		Yellow, Tan			30%	Binder	
		Non-fibrous			5%	Paint	
		Bound					
31-3 B2318855.078	Textured Metal Column	Heterogeneous	<1%	Cellulose	65%	Silicates	None Detected
		Yellow, Tan			30%	Binder	
		Non-fibrous			5%	Paint	
		Bound					
32-1 B2318855.079 A	Floor Tile	Homogeneous			100%	Vinyl	None Detected
		Black					
		Non-fibrous					
		Bound					
Layer 1 B2318855.079 B	Mastic	Homogeneous			100%	Mastic	None Detected
		Clear					
		Non-fibrous					
		Bound					
Layer 2 B2318855.079 B	Leveling Compound	Homogeneous	2%	Cellulose	85%	Binder	None Detected
		Gray			13%	Calc Carb	
		Non-fibrous					
		Bound					
32-2 B2318855.080 A	Floor Tile	Homogeneous			100%	Vinyl	None Detected
		Black					
		Non-fibrous					
		Bound					



CEI

ASBESTOS BULK ANALYSIS

By: POLARIZING LIGHT MICROSCOPY

Client: Mid-Atlantic Associates, Inc.
409 Rogers View Court
Raleigh, NC 27610

Lab Code: B2318855
Date Received: 08-30-23
Date Analyzed: 09-07-23
Date Reported: 09-07-23

Project: Wilson Mall, R3950.00

ASBESTOS BULK PLM, EPA 600 METHOD

Client ID Lab ID	Lab Description	Lab Attributes	NON-ASBESTOS COMPONENTS				ASBESTOS %
			Fibrous		Non-Fibrous		
Layer 1 B2318855.080 B	Mastic	Homogeneous Clear Non-fibrous Bound	100%	Mastic			None Detected
Layer 2 B2318855.080 B	Leveling Compound	Homogeneous Gray Non-fibrous Bound	2%	Cellulose	85%	Binder Calc Carb	None Detected
33-1 B2318855.081 A	Floor Tile	Homogeneous Gray Non-fibrous Tightly Bound	100%	Vinyl			None Detected
Samples B2318855.081-.293 analyzed by K. Wescott.							
B2318855.081 B	Mastic	Homogeneous Black Non-fibrous Bound	100%	Tar			None Detected
33-2 B2318855.082 A	Floor Tile	Homogeneous Gray Non-fibrous Tightly Bound	100%	Vinyl			None Detected
B2318855.082 B	Mastic	Homogeneous Black Non-fibrous Bound	100%	Tar			None Detected
34-1 B2318855.083	Sheet Flooring	Heterogeneous Tan Fibrous Bound	50%	Cellulose	50%	Vinyl	None Detected

ASBESTOS BULK ANALYSIS

By: POLARIZING LIGHT MICROSCOPY

Client: Mid-Atlantic Associates, Inc.
 409 Rogers View Court
 Raleigh, NC 27610

Lab Code: B2318855
Date Received: 08-30-23
Date Analyzed: 09-07-23
Date Reported: 09-07-23

Project: Wilson Mall, R3950.00

ASBESTOS BULK PLM, EPA 600 METHOD

Client ID Lab ID	Lab Description	Lab Attributes	NON-ASBESTOS COMPONENTS				ASBESTOS %
			Fibrous		Non-Fibrous		
34-2 B2318855.084	Sheet Flooring	Heterogeneous Tan Fibrous Bound	50%	Cellulose	50%	Vinyl	None Detected
35-1 B2318855.085 A	Floor Tile	Homogeneous Gray Non-fibrous Tightly Bound			100%	Vinyl	None Detected
B2318855.085 B	Mastic	Heterogeneous Black, Tan Non-fibrous Bound			50%	Mastic	2% Chrysotile
Unable to separate for individual analysis.							
35-2 B2318855.086 A	Floor Tile	Homogeneous Gray Non-fibrous Tightly Bound			100%	Vinyl	None Detected
B2318855.086 B	Sample Not Analyzed per COC						
36-1 B2318855.087 A	Floor Tile	Homogeneous Off-white Non-fibrous Tightly Bound			100%	Vinyl	None Detected
B2318855.087 B	Mastic	Heterogeneous Gray, Yellow Non-fibrous Bound			90%	Mastic	None Detected
Unable to separate for individual analysis.							



CEI

ASBESTOS BULK ANALYSIS

By: POLARIZING LIGHT MICROSCOPY

Client: Mid-Atlantic Associates, Inc.
409 Rogers View Court
Raleigh, NC 27610

Lab Code: B2318855
Date Received: 08-30-23
Date Analyzed: 09-07-23
Date Reported: 09-07-23

Project: Wilson Mall, R3950.00

ASBESTOS BULK PLM, EPA 600 METHOD

Client ID Lab ID	Lab Description	Lab Attributes	NON-ASBESTOS COMPONENTS		ASBESTOS %
			Fibrous	Non-Fibrous	
36-2 B2318855.088 A	Floor Tile	Homogeneous Off-white Non-fibrous Tightly Bound	100%	Vinyl	None Detected
B2318855.088 B	Mastic	Heterogeneous Gray, Yellow Non-fibrous Bound	90% 10%	Mastic Binder	None Detected
Unable to separate for individual analysis.					
37-1 B2318855.089 A	Floor Tile	Heterogeneous Gray, Brown Non-fibrous Tightly Bound	97% <1%	Vinyl Paint	3% Chrysotile
B2318855.089 B	Mastic	Homogeneous Black Non-fibrous Bound	97%	Tar	3% Chrysotile
37-2 B2318855.090	Sample Not Analyzed per COC				
38-1 B2318855.091 A	Floor Tile	Heterogeneous Gray, Off-white Non-fibrous Tightly Bound	97%	Vinyl	3% Chrysotile
B2318855.091 B	Mastic	Homogeneous Black Non-fibrous Bound	97%	Tar	3% Chrysotile
38-2 B2318855.092	Sample Not Analyzed per COC				

ASBESTOS BULK ANALYSIS

By: POLARIZING LIGHT MICROSCOPY

Client: Mid-Atlantic Associates, Inc.
 409 Rogers View Court
 Raleigh, NC 27610

Lab Code: B2318855
Date Received: 08-30-23
Date Analyzed: 09-07-23
Date Reported: 09-07-23

Project: Wilson Mall, R3950.00

ASBESTOS BULK PLM, EPA 600 METHOD

Client ID Lab ID	Lab Description	Lab Attributes	NON-ASBESTOS COMPONENTS				ASBESTOS %
			Fibrous		Non-Fibrous		
39-1 B2318855.093 A	Covebase	Homogeneous Brown Non-fibrous Tightly Bound	100%	Vinyl			None Detected
	B2318855.093 B	Mastic Heterogeneous Brown Non-fibrous Bound	3%	Cellulose	97%	Mastic	None Detected
39-2 B2318855.094 A	Covebase	Homogeneous Brown Non-fibrous Tightly Bound	100%	Vinyl			None Detected
	B2318855.094 B	Mastic Heterogeneous Brown Non-fibrous Bound	3%	Cellulose	97%	Mastic	None Detected
40-1 B2318855.095 A	Covebase	Homogeneous Gray Non-fibrous Tightly Bound	100%	Vinyl			None Detected
	B2318855.095 B	Mastic Heterogeneous Brown Non-fibrous Bound	3%	Cellulose	97%	Mastic	None Detected
40-2 B2318855.096 A	Covebase	Homogeneous Gray Non-fibrous Tightly Bound	100%	Vinyl			None Detected

ASBESTOS BULK ANALYSIS

By: POLARIZING LIGHT MICROSCOPY

Client: Mid-Atlantic Associates, Inc.
 409 Rogers View Court
 Raleigh, NC 27610

Lab Code: B2318855
Date Received: 08-30-23
Date Analyzed: 09-07-23
Date Reported: 09-07-23

Project: Wilson Mall, R3950.00

ASBESTOS BULK PLM, EPA 600 METHOD

Client ID Lab ID	Lab Description	Lab Attributes	NON-ASBESTOS COMPONENTS				ASBESTOS %
			Fibrous		Non-Fibrous		
B2318855.096 B	Mastic	Heterogeneous Brown Non-fibrous Bound	3%	Cellulose	97%	Mastic	None Detected
41-1 B2318855.097 A	Covebase	Homogeneous Black Non-fibrous Tightly Bound			100%	Vinyl	None Detected
B2318855.097 B	Mastic	Heterogeneous Brown Non-fibrous Bound	3%	Cellulose	92% 5%	Mastic Binder	None Detected
41-2 B2318855.098 A	Covebase	Homogeneous Black Non-fibrous Tightly Bound			100%	Vinyl	None Detected
B2318855.098 B	Mastic	Heterogeneous Brown Non-fibrous Bound	3%	Cellulose	92% 5%	Mastic Binder	None Detected
42-1 B2318855.099 A	Covebase	Homogeneous Tan Non-fibrous Tightly Bound			100%	Vinyl	None Detected
B2318855.099 B	Mastic	Homogeneous Brown Non-fibrous Bound			100%	Mastic	None Detected

ASBESTOS BULK ANALYSIS

By: POLARIZING LIGHT MICROSCOPY

Client: Mid-Atlantic Associates, Inc.
409 Rogers View Court
Raleigh, NC 27610

Lab Code: B2318855
Date Received: 08-30-23
Date Analyzed: 09-07-23
Date Reported: 09-07-23

Project: Wilson Mall, R3950.00

ASBESTOS BULK PLM, EPA 600 METHOD

Client ID Lab ID	Lab Description	Lab Attributes	NON-ASBESTOS COMPONENTS		ASBESTOS %
			Fibrous	Non-Fibrous	
42-2 B2318855.100 A	Covebase	Homogeneous Tan Non-fibrous Tightly Bound	100%	Vinyl	None Detected
B2318855.100 B	Mastic	Homogeneous Brown Non-fibrous Bound	100%	Mastic	None Detected
43-1 B2318855.101 A	Floor Tile	Heterogeneous Brown, Off-white Non-fibrous Tightly Bound	93%	Vinyl	7% Chrysotile
B2318855.101 B	Mastic	Homogeneous Black Non-fibrous Bound	97%	Tar	3% Chrysotile
43-2 B2318855.102	Sample Not Analyzed per COC				
44-1 B2318855.103 A	Stair Tread	Homogeneous Brown Non-fibrous Tightly Bound	100%	Vinyl	None Detected
B2318855.103 B	Mastic	Homogeneous Brown Non-fibrous Bound	100%	Mastic	None Detected
44-2 B2318855.104 A	Stair Tread	Homogeneous Brown Non-fibrous Tightly Bound	100%	Vinyl	None Detected

ASBESTOS BULK ANALYSIS

By: POLARIZING LIGHT MICROSCOPY

Client: Mid-Atlantic Associates, Inc.
 409 Rogers View Court
 Raleigh, NC 27610

Lab Code: B2318855
Date Received: 08-30-23
Date Analyzed: 09-07-23
Date Reported: 09-07-23

Project: Wilson Mall, R3950.00

ASBESTOS BULK PLM, EPA 600 METHOD

Client ID Lab ID	Lab Description	Lab Attributes	NON-ASBESTOS COMPONENTS		ASBESTOS %
			Fibrous	Non-Fibrous	
B2318855.104 B	Mastic	Homogeneous Brown Non-fibrous Bound	100%	Mastic	None Detected
45-1 B2318855.105 A	Floor Tile	Homogeneous Tan Non-fibrous Tightly Bound	100%	Vinyl	None Detected
B2318855.105 B	Mastic	Homogeneous Yellow Non-fibrous Bound	100%	Mastic	None Detected
B2318855.105 C	Floor Tile	Homogeneous Yellow, Off-white Non-fibrous Tightly Bound	93%	Vinyl	7% Chrysotile
B2318855.105 D	Mastic	Homogeneous Black Non-fibrous Bound	97%	Tar	3% Chrysotile
45-2 B2318855.106 A	Floor Tile	Homogeneous Tan Non-fibrous Tightly Bound	100%	Vinyl	None Detected
B2318855.106 B	Mastic	Homogeneous Yellow Non-fibrous Bound	100%	Mastic	None Detected
B2318855.106 C	Sample Not Analyzed per COC				

ASBESTOS BULK ANALYSIS

By: POLARIZING LIGHT MICROSCOPY

Client: Mid-Atlantic Associates, Inc.
 409 Rogers View Court
 Raleigh, NC 27610

Lab Code: B2318855
Date Received: 08-30-23
Date Analyzed: 09-07-23
Date Reported: 09-07-23

Project: Wilson Mall, R3950.00

ASBESTOS BULK PLM, EPA 600 METHOD

Client ID Lab ID	Lab Description	Lab Attributes	NON-ASBESTOS COMPONENTS				ASBESTOS %
			Fibrous	Non-Fibrous			
B2318855.106 D	Sample Not Analyzed per COC						
46-1 B2318855.107 A	Floor Tile	Homogeneous Tan Non-fibrous Tightly Bound	93%	Vinyl			7% Chrysotile
B2318855.107 B	Mastic	Homogeneous Black Non-fibrous Bound	97%	Tar			3% Chrysotile
46-2 B2318855.108	Sample Not Analyzed per COC						
47-1 B2318855.109	Ceiling Tile	Heterogeneous White, Tan Fibrous Loosely Bound	60% 20%	Fiberglass Cellulose	15% 5%	Binder Paint	None Detected
47-2 B2318855.110	Ceiling Tile	Heterogeneous White, Tan Fibrous Loosely Bound	60% 20%	Fiberglass Cellulose	15% 5%	Binder Paint	None Detected
48-1 B2318855.111	Ceiling Tile	Heterogeneous White, Tan Fibrous Loosely Bound	60% 20%	Cellulose Fiberglass	15% 5%	Perlite Paint	None Detected
48-2 B2318855.112	Ceiling Tile	Heterogeneous White, Tan Fibrous Loosely Bound	60% 20%	Cellulose Fiberglass	15% 5%	Perlite Paint	None Detected

ASBESTOS BULK ANALYSIS

By: POLARIZING LIGHT MICROSCOPY

Client: Mid-Atlantic Associates, Inc.
 409 Rogers View Court
 Raleigh, NC 27610

Lab Code: B2318855
Date Received: 08-30-23
Date Analyzed: 09-07-23
Date Reported: 09-07-23

Project: Wilson Mall, R3950.00

ASBESTOS BULK PLM, EPA 600 METHOD

Client ID Lab ID	Lab Description	Lab Attributes	NON-ASBESTOS COMPONENTS		ASBESTOS %
			Fibrous	Non-Fibrous	
49-1 B2318855.113 A	Floor Tile	Homogeneous Tan Non-fibrous Tightly Bound	100%	Vinyl	None Detected
B2318855.113 B	Mastic	Homogeneous Yellow Non-fibrous Bound	100%	Mastic	None Detected
B2318855.113 C	Floor Tile	Homogeneous Pink Non-fibrous Tightly Bound	100%	Vinyl	None Detected
B2318855.113 D	Mastic	Homogeneous Yellow Non-fibrous Bound	100%	Mastic	None Detected
49-2 B2318855.114 A	Floor Tile	Homogeneous Tan Non-fibrous Tightly Bound	100%	Vinyl	None Detected
B2318855.114 B	Mastic	Homogeneous Yellow Non-fibrous Bound	100%	Mastic	None Detected
B2318855.114 C	Floor Tile	Homogeneous Pink Non-fibrous Tightly Bound	100%	Vinyl	None Detected

ASBESTOS BULK ANALYSIS

By: POLARIZING LIGHT MICROSCOPY

Client: Mid-Atlantic Associates, Inc.
 409 Rogers View Court
 Raleigh, NC 27610

Lab Code: B2318855
Date Received: 08-30-23
Date Analyzed: 09-07-23
Date Reported: 09-07-23

Project: Wilson Mall, R3950.00

ASBESTOS BULK PLM, EPA 600 METHOD

Client ID Lab ID	Lab Description	Lab Attributes	NON-ASBESTOS COMPONENTS		ASBESTOS %
			Fibrous	Non-Fibrous	
B2318855.114 D	Mastic	Homogeneous Yellow Non-fibrous Bound	100%	Mastic	None Detected
50-1 B2318855.115 A	Floor Tile	Homogeneous Tan Non-fibrous Tightly Bound	100%	Vinyl	None Detected
B2318855.115 B	Mastic	Homogeneous Black Non-fibrous Bound	97%	Tar	3% Chrysotile
50-2 B2318855.116 A	Floor Tile	Homogeneous Tan Non-fibrous Tightly Bound	100%	Vinyl	None Detected
B2318855.116 B	Sample Not Analyzed per COC				
51-1 B2318855.117 A	Floor Tile	Homogeneous Gray Non-fibrous Tightly Bound	100%	Vinyl	None Detected
B2318855.117 B	Mastic	Heterogeneous Cream, Gray Non-fibrous Bound	100% <1%	Mastic Paint	None Detected
51-2 B2318855.118 A	Floor Tile	Homogeneous Gray Non-fibrous Tightly Bound	100%	Vinyl	None Detected

ASBESTOS BULK ANALYSIS

By: POLARIZING LIGHT MICROSCOPY

Client: Mid-Atlantic Associates, Inc.
 409 Rogers View Court
 Raleigh, NC 27610

Lab Code: B2318855
Date Received: 08-30-23
Date Analyzed: 09-07-23
Date Reported: 09-07-23

Project: Wilson Mall, R3950.00

ASBESTOS BULK PLM, EPA 600 METHOD

Client ID Lab ID	Lab Description	Lab Attributes	NON-ASBESTOS COMPONENTS		ASBESTOS %
			Fibrous	Non-Fibrous	
B2318855.118 B	Mastic	Heterogeneous Cream, Gray Non-fibrous Bound	100% <1%	Mastic Paint	None Detected
52-1 B2318855.119	Floor Tile	Homogeneous White Non-fibrous Tightly Bound	100%	Vinyl	None Detected
No mastic present.					
52-2 B2318855.120 A	Floor Tile	Homogeneous White Non-fibrous Tightly Bound	100%	Vinyl	None Detected
B2318855.120 B	Mastic	Homogeneous White Non-fibrous Bound	100%	Mastic	None Detected
53-1 B2318855.121 A	Floor Tile	Homogeneous Brown Non-fibrous Tightly Bound	100%	Vinyl	None Detected
Sample appears to be brown.					
B2318855.121 B	Mastic	Homogeneous White Non-fibrous Bound	100%	Mastic	None Detected
53-2 B2318855.122 A	Floor Tile	Homogeneous Brown Non-fibrous Tightly Bound	100%	Vinyl	None Detected
Sample appears to be brown.					

ASBESTOS BULK ANALYSIS

By: POLARIZING LIGHT MICROSCOPY

Client: Mid-Atlantic Associates, Inc.
 409 Rogers View Court
 Raleigh, NC 27610

Lab Code: B2318855
Date Received: 08-30-23
Date Analyzed: 09-07-23
Date Reported: 09-07-23

Project: Wilson Mall, R3950.00

ASBESTOS BULK PLM, EPA 600 METHOD

Client ID Lab ID	Lab Description	Lab Attributes	NON-ASBESTOS COMPONENTS		ASBESTOS %
			Fibrous	Non-Fibrous	
B2318855.122 B	Mastic	Homogeneous White Non-fibrous Bound	100%	Mastic	None Detected
54-1 B2318855.123 A	Floor Tile	Homogeneous Blue,Gray Non-fibrous Tightly Bound	100%	Vinyl	None Detected
B2318855.123 B	Mastic	Homogeneous Yellow,White Non-fibrous Bound	100%	Mastic	None Detected
54-2 B2318855.124 A	Floor Tile	Homogeneous Blue,Gray Non-fibrous Tightly Bound	100%	Vinyl	None Detected
B2318855.124 B	Mastic	Homogeneous Yellow,White Non-fibrous Bound	100%	Mastic	None Detected
55-1 B2318855.125 A	Covebase	Homogeneous Black Non-fibrous Tightly Bound	100%	Vinyl	None Detected
B2318855.125 B	Mastic	Heterogeneous Yellow,White Non-fibrous Bound	95% 5%	Mastic Paint	None Detected

ASBESTOS BULK ANALYSIS

By: POLARIZING LIGHT MICROSCOPY

Client: Mid-Atlantic Associates, Inc.
409 Rogers View Court
Raleigh, NC 27610

Lab Code: B2318855
Date Received: 08-30-23
Date Analyzed: 09-07-23
Date Reported: 09-07-23

Project: Wilson Mall, R3950.00

ASBESTOS BULK PLM, EPA 600 METHOD

Client ID Lab ID	Lab Description	Lab Attributes	NON-ASBESTOS COMPONENTS			ASBESTOS %
			Fibrous	Non-Fibrous		
55-2 B2318855.126 A	Covebase	Homogeneous Black Non-fibrous Tightly Bound	100%	Vinyl		None Detected
B2318855.126 B	Mastic	Heterogeneous Yellow,White Non-fibrous Bound	95% 5%	Mastic Paint		None Detected
56-1 B2318855.127	Backerboard	Heterogeneous Black,Brown Fibrous Bound	20% 5%	Cellulose Fiberglass	75%	Gypsum None Detected
56-2 B2318855.128	Backerboard	Heterogeneous Black,Brown Fibrous Bound	20% 5%	Cellulose Fiberglass	75%	Gypsum None Detected
57-1 B2318855.129 A	Covebase	Homogeneous Tan Non-fibrous Tightly Bound	100%	Vinyl		None Detected
B2318855.129 B	Mastic	Heterogeneous Brown,White Non-fibrous Bound	95% 5%	Mastic Paint		None Detected
57-2 B2318855.130 A	Covebase	Homogeneous Tan Non-fibrous Tightly Bound	100%	Vinyl		None Detected

ASBESTOS BULK ANALYSIS

By: POLARIZING LIGHT MICROSCOPY

Client: Mid-Atlantic Associates, Inc.
 409 Rogers View Court
 Raleigh, NC 27610

Lab Code: B2318855
Date Received: 08-30-23
Date Analyzed: 09-07-23
Date Reported: 09-07-23

Project: Wilson Mall, R3950.00

ASBESTOS BULK PLM, EPA 600 METHOD

Client ID Lab ID	Lab Description	Lab Attributes	NON-ASBESTOS COMPONENTS				ASBESTOS %	
			Fibrous		Non-Fibrous			
B2318855.130 B	Mastic	Heterogeneous Brown,White Non-fibrous Bound	95%	Mastic	5%	Paint	None Detected	
58-1 B2318855.131 A	Covebase	Homogeneous White Non-fibrous Tightly Bound	100%	Vinyl			None Detected	
B2318855.131 B	Mastic	Heterogeneous Brown,White Non-fibrous Bound	95%	Mastic	5%	Paint	None Detected	
58-2 B2318855.132 A	Covebase	Homogeneous White Non-fibrous Tightly Bound	100%	Vinyl			None Detected	
B2318855.132 B	Mastic	Heterogeneous Brown,White Non-fibrous Bound	95%	Mastic	5%	Paint	None Detected	
59-1 B2318855.133	Ceiling Tile	Heterogeneous White,Tan Fibrous Loosely Bound	60%	Cellulose	20%	Fiberglass	15% Perlite 5% Paint	None Detected
59-2 B2318855.134	Ceiling Tile	Heterogeneous White,Tan Fibrous Loosely Bound	60%	Cellulose	20%	Fiberglass	15% Perlite 5% Paint	None Detected

ASBESTOS BULK ANALYSIS

By: POLARIZING LIGHT MICROSCOPY

Client: Mid-Atlantic Associates, Inc.
 409 Rogers View Court
 Raleigh, NC 27610

Lab Code: B2318855
Date Received: 08-30-23
Date Analyzed: 09-07-23
Date Reported: 09-07-23

Project: Wilson Mall, R3950.00

ASBESTOS BULK PLM, EPA 600 METHOD

Client ID Lab ID	Lab Description	Lab Attributes	NON-ASBESTOS COMPONENTS				ASBESTOS %
			Fibrous		Non-Fibrous		
60-1 B2318855.135	Ceiling Tile	Heterogeneous	60%	Cellulose	15%	Perlite	None Detected
		White, Tan Fibrous Loosely Bound	20%	Fiberglass	5%	Paint	
60-2 B2318855.136	Ceiling Tile	Heterogeneous	60%	Cellulose	15%	Perlite	None Detected
		White, Tan Fibrous Loosely Bound	20%	Fiberglass	5%	Paint	
61-1 B2318855.137 A	Floor Tile	Homogeneous			100%	Vinyl	None Detected
		Gray Non-fibrous Tightly Bound					
B2318855.137 B	Mastic	Homogeneous			100%	Mastic	None Detected
		Yellow Non-fibrous Bound					
61-2 B2318855.138 A	Floor Tile	Homogeneous			100%	Vinyl	None Detected
		Gray Non-fibrous Tightly Bound					
B2318855.138 B	Mastic	Homogeneous			100%	Mastic	None Detected
		Yellow Non-fibrous Bound					
62-1 B2318855.139 A	Covebase	Homogeneous			100%	Vinyl	None Detected
		Tan Non-fibrous Tightly Bound					

ASBESTOS BULK ANALYSIS

By: POLARIZING LIGHT MICROSCOPY

Client: Mid-Atlantic Associates, Inc.
 409 Rogers View Court
 Raleigh, NC 27610

Lab Code: B2318855
Date Received: 08-30-23
Date Analyzed: 09-07-23
Date Reported: 09-07-23

Project: Wilson Mall, R3950.00

ASBESTOS BULK PLM, EPA 600 METHOD

Client ID Lab ID	Lab Description	Lab Attributes	NON-ASBESTOS COMPONENTS				ASBESTOS %
			Fibrous		Non-Fibrous		
B2318855.139 B	Mastic	Heterogeneous Tan Non-fibrous Bound	3%	Cellulose	97%	Mastic	None Detected
62-2 B2318855.140 A	Covebase	Homogeneous Tan Non-fibrous Tightly Bound			100%	Vinyl	None Detected
B2318855.140 B	Mastic	Heterogeneous Tan Non-fibrous Bound	3%	Cellulose	97%	Mastic	None Detected
63-1 B2318855.141	Ceiling Tile	Heterogeneous White, Tan Fibrous Loosely Bound	60% 20%	Cellulose Fiberglass	15% 5%	Perlite Paint	None Detected
63-2 B2318855.142	Ceiling Tile	Heterogeneous White, Tan Fibrous Loosely Bound	60% 20%	Cellulose Fiberglass	15% 5%	Perlite Paint	None Detected
64-1 B2318855.143 A	Covebase	Homogeneous Black Non-fibrous Tightly Bound			100%	Vinyl	None Detected
B2318855.143 B	Mastic	Heterogeneous White Non-fibrous Bound	3%	Cellulose	97%	Mastic	None Detected

ASBESTOS BULK ANALYSIS

By: POLARIZING LIGHT MICROSCOPY

Client: Mid-Atlantic Associates, Inc.
 409 Rogers View Court
 Raleigh, NC 27610

Lab Code: B2318855
Date Received: 08-30-23
Date Analyzed: 09-07-23
Date Reported: 09-07-23

Project: Wilson Mall, R3950.00

ASBESTOS BULK PLM, EPA 600 METHOD

Client ID Lab ID	Lab Description	Lab Attributes	NON-ASBESTOS COMPONENTS				ASBESTOS %
			Fibrous		Non-Fibrous		
64-2 B2318855.144 A	Covebase	Homogeneous Black Non-fibrous Tightly Bound	100%	Vinyl			None Detected
B2318855.144 B	Mastic	Heterogeneous White Non-fibrous Bound	3%	Cellulose	97%	Mastic	None Detected
65-1 B2318855.145 A	Floor Tile	Homogeneous White Non-fibrous Tightly Bound	100%	Vinyl			None Detected
B2318855.145 B	Mastic	Heterogeneous Black Non-fibrous Bound	3%	Cellulose	97%	Mastic <1% Non-Fibrous Debris	None Detected
65-2 B2318855.146 A	Floor Tile	Homogeneous White Non-fibrous Tightly Bound	100%	Vinyl			None Detected
B2318855.146 B	Mastic	Heterogeneous Black Non-fibrous Bound	3%	Cellulose	97%	Mastic <1% Non-Fibrous Debris	None Detected
66-1 B2318855.147 A	Floor Tile	Homogeneous Green Non-fibrous Tightly Bound	100%	Vinyl			None Detected

ASBESTOS BULK ANALYSIS

By: POLARIZING LIGHT MICROSCOPY

Client: Mid-Atlantic Associates, Inc.
 409 Rogers View Court
 Raleigh, NC 27610

Lab Code: B2318855
Date Received: 08-30-23
Date Analyzed: 09-07-23
Date Reported: 09-07-23

Project: Wilson Mall, R3950.00

ASBESTOS BULK PLM, EPA 600 METHOD

Client ID Lab ID	Lab Description	Lab Attributes	NON-ASBESTOS COMPONENTS				ASBESTOS %
			Fibrous		Non-Fibrous		
B2318855.147 B	Mastic	Heterogeneous Black Non-fibrous Bound	3%	Cellulose	97%	Mastic Non-Fibrous Debris	None Detected
66-2 B2318855.148 A	Floor Tile	Homogeneous Green Non-fibrous Tightly Bound			100%	Vinyl	None Detected
B2318855.148 B	Mastic	Heterogeneous Black Non-fibrous Bound	3%	Cellulose	97%	Mastic Non-Fibrous Debris	None Detected
67-1 B2318855.149 A	Floor Tile	Homogeneous Blue Non-fibrous Tightly Bound			100%	Vinyl	None Detected
B2318855.149 B	Mastic	Heterogeneous Black Non-fibrous Bound	3%	Cellulose	97%	Mastic Non-Fibrous Debris	None Detected
67-2 B2318855.150 A	Floor Tile	Homogeneous Blue Non-fibrous Tightly Bound			100%	Vinyl	None Detected
B2318855.150 B	Mastic	Heterogeneous Black Non-fibrous Bound	3%	Cellulose	97%	Mastic Non-Fibrous Debris	None Detected



CEI

ASBESTOS BULK ANALYSIS

By: POLARIZING LIGHT MICROSCOPY

Client: Mid-Atlantic Associates, Inc.
409 Rogers View Court
Raleigh, NC 27610

Lab Code: B2318855
Date Received: 08-30-23
Date Analyzed: 09-07-23
Date Reported: 09-07-23

Project: Wilson Mall, R3950.00

ASBESTOS BULK PLM, EPA 600 METHOD

Client ID Lab ID	Lab Description	Lab Attributes	NON-ASBESTOS COMPONENTS			ASBESTOS %
			Fibrous	Non-Fibrous		
68-1 B2318855.151 A	Floor Tile	Homogeneous Tan Non-fibrous Tightly Bound	100%	Vinyl		None Detected
B2318855.151 B	Mastic	Homogeneous Black Non-fibrous Bound	97%	Tar		3% Chrysotile
68-2 B2318855.152 A	Floor Tile	Homogeneous Tan Non-fibrous Tightly Bound	100%	Vinyl		None Detected
B2318855.152 B	Sample Not Analyzed per COC					
69-1 B2318855.153 A	Covebase	Homogeneous Tan Non-fibrous Tightly Bound	100%	Vinyl		None Detected
B2318855.153 B	Mastic	Heterogeneous Tan Non-fibrous Bound	3%	Cellulose	97%	Mastic None Detected
69-2 B2318855.154 A	Covebase	Homogeneous Tan Non-fibrous Tightly Bound	100%	Vinyl		None Detected
B2318855.154 B	Mastic	Heterogeneous Tan Non-fibrous Bound	3%	Cellulose	97%	Mastic None Detected

ASBESTOS BULK ANALYSIS

By: POLARIZING LIGHT MICROSCOPY

Client: Mid-Atlantic Associates, Inc.
409 Rogers View Court
Raleigh, NC 27610

Lab Code: B2318855
Date Received: 08-30-23
Date Analyzed: 09-07-23
Date Reported: 09-07-23

Project: Wilson Mall, R3950.00

ASBESTOS BULK PLM, EPA 600 METHOD

Client ID Lab ID	Lab Description	Lab Attributes	NON-ASBESTOS COMPONENTS				ASBESTOS %
			Fibrous		Non-Fibrous		
70-1 B2318855.155	Ceiling Tile	Heterogeneous	60%	Cellulose	15%	Perlite	None Detected
		White, Tan Fibrous Loosely Bound	20%	Fiberglass	5%	Paint	
70-2 B2318855.156	Ceiling Tile	Heterogeneous	60%	Cellulose	15%	Perlite	None Detected
		White, Tan Fibrous Loosely Bound	20%	Fiberglass	5%	Paint	
71-1 B2318855.157 A	Floor Tile	Homogeneous			100%	Vinyl	None Detected
		Tan Non-fibrous Tightly Bound					
B2318855.157 B	Mastic	Heterogeneous			100%	Mastic	None Detected
		Tan Non-fibrous Bound					
71-2 B2318855.158 A	Floor Tile	Homogeneous			100%	Vinyl	None Detected
		Tan Non-fibrous Tightly Bound					
B2318855.158 B	Mastic	Heterogeneous			100%	Mastic	None Detected
		Tan Non-fibrous Bound					
72-1 B2318855.159 A	Covebase	Homogeneous			100%	Vinyl	None Detected
		Black Non-fibrous Tightly Bound					

ASBESTOS BULK ANALYSIS

By: POLARIZING LIGHT MICROSCOPY

Client: Mid-Atlantic Associates, Inc.
 409 Rogers View Court
 Raleigh, NC 27610

Lab Code: B2318855
Date Received: 08-30-23
Date Analyzed: 09-07-23
Date Reported: 09-07-23

Project: Wilson Mall, R3950.00

ASBESTOS BULK PLM, EPA 600 METHOD

Client ID Lab ID	Lab Description	Lab Attributes	NON-ASBESTOS COMPONENTS				ASBESTOS %
			Fibrous		Non-Fibrous		
B2318855.159 B	Mastic	Heterogeneous Tan Non-fibrous Bound	3%	Cellulose	97%	Mastic	None Detected
72-2 B2318855.160 A	Covebase	Homogeneous Black Non-fibrous Tightly Bound			100%	Vinyl	None Detected
B2318855.160 B	Mastic	Heterogeneous Tan Non-fibrous Bound	3%	Cellulose	97%	Mastic	None Detected
73-1 B2318855.161	Ceiling Tile	Heterogeneous White, Tan Fibrous Loosely Bound	60% 20%	Cellulose Fiberglass	15% 5%	Perlite Paint	None Detected
73-2 B2318855.162	Ceiling Tile	Heterogeneous White, Tan Fibrous Loosely Bound	60% 20%	Cellulose Fiberglass	15% 5%	Perlite Paint	None Detected
74-1 B2318855.163 A	Covebase	Homogeneous Gray Non-fibrous Tightly Bound			100%	Vinyl	None Detected
B2318855.163 B	Mastic	Heterogeneous Tan Non-fibrous Bound	3%	Cellulose	97%	Mastic	None Detected



CEI

ASBESTOS BULK ANALYSIS

By: POLARIZING LIGHT MICROSCOPY

Client: Mid-Atlantic Associates, Inc.
409 Rogers View Court
Raleigh, NC 27610

Lab Code: B2318855
Date Received: 08-30-23
Date Analyzed: 09-07-23
Date Reported: 09-07-23

Project: Wilson Mall, R3950.00

ASBESTOS BULK PLM, EPA 600 METHOD

Client ID Lab ID	Lab Description	Lab Attributes	NON-ASBESTOS COMPONENTS				ASBESTOS %
			Fibrous		Non-Fibrous		
74-2 B2318855.164 A	Covebase	Homogeneous Gray Non-fibrous Tightly Bound			100%	Vinyl	None Detected
B2318855.164 B	Mastic	Heterogeneous Tan Non-fibrous Bound	3%	Cellulose	97%	Mastic	None Detected
75-1 B2318855.165 A	Floor Tile	Homogeneous Tan Non-fibrous Tightly Bound			100%	Vinyl	None Detected
B2318855.165 B	Mastic	Heterogeneous Black, Tan Non-fibrous Bound			50%	Mastic	2% Chrysotile
Unable to separate for individual analysis.							
75-2 B2318855.166 A	Floor Tile	Homogeneous Tan Non-fibrous Tightly Bound			100%	Vinyl	None Detected
B2318855.166 B	Sample Not Analyzed per COC						
76-1 B2318855.167 A	Floor Tile	Homogeneous Tan Non-fibrous Tightly Bound			100%	Vinyl	None Detected
B2318855.167 B	Mastic	Heterogeneous Tan Non-fibrous Bound	3%	Cellulose	97%	Mastic	None Detected



CEI

ASBESTOS BULK ANALYSIS

By: POLARIZING LIGHT MICROSCOPY

Client: Mid-Atlantic Associates, Inc.
409 Rogers View Court
Raleigh, NC 27610

Lab Code: B2318855
Date Received: 08-30-23
Date Analyzed: 09-07-23
Date Reported: 09-07-23

Project: Wilson Mall, R3950.00

ASBESTOS BULK PLM, EPA 600 METHOD

Client ID Lab ID	Lab Description	Lab Attributes	NON-ASBESTOS COMPONENTS				ASBESTOS %
			Fibrous		Non-Fibrous		
B2318855.167 C	Floor Tile	Homogeneous Tan Non-fibrous Tightly Bound	93%		Vinyl		7% Chrysotile
B2318855.167 D	Mastic	Homogeneous Black Non-fibrous Bound	97%		Tar		3% Chrysotile
76-2 B2318855.168 A	Floor Tile	Homogeneous Tan Non-fibrous Tightly Bound	100%		Vinyl		None Detected
B2318855.168 B	Mastic	Heterogeneous Tan Non-fibrous Bound	3%	Cellulose	97%	Mastic	None Detected
B2318855.168 C	Sample Not Analyzed per COC						
B2318855.168 D	Sample Not Analyzed per COC						
77-1 B2318855.169	Ceiling Tile	Heterogeneous White, Tan Fibrous Loosely Bound	60%	Cellulose	15%	Perlite	None Detected
			20%	Fiberglass	5%	Paint	
77-2 B2318855.170	Ceiling Tile	Heterogeneous White, Tan Fibrous Loosely Bound	60%	Cellulose	15%	Perlite	None Detected
			20%	Fiberglass	5%	Paint	

ASBESTOS BULK ANALYSIS

By: POLARIZING LIGHT MICROSCOPY

Client: Mid-Atlantic Associates, Inc.
 409 Rogers View Court
 Raleigh, NC 27610

Lab Code: B2318855
Date Received: 08-30-23
Date Analyzed: 09-07-23
Date Reported: 09-07-23

Project: Wilson Mall, R3950.00

ASBESTOS BULK PLM, EPA 600 METHOD

Client ID Lab ID	Lab Description	Lab Attributes	NON-ASBESTOS COMPONENTS				ASBESTOS %
			Fibrous		Non-Fibrous		
78-1 B2318855.171 A	Covebase	Homogeneous Black Non-fibrous Tightly Bound	100%	Vinyl			None Detected
B2318855.171 B	Mastic	Heterogeneous Brown Non-fibrous Bound	3%	Cellulose	97%	Mastic	None Detected
78-2 B2318855.172 A	Covebase	Homogeneous Black Non-fibrous Tightly Bound	100%	Vinyl			None Detected
B2318855.172 B	Mastic	Heterogeneous Brown Non-fibrous Bound	3%	Cellulose	97%	Mastic	None Detected
79-1 B2318855.173 A	Floor Tile	Homogeneous Tan Non-fibrous Tightly Bound	100%	Vinyl			None Detected
B2318855.173 B	Mastic	Heterogeneous Tan Non-fibrous Bound	3%	Cellulose	97%	Mastic	None Detected
B2318855.173 C	Floor Tile	Homogeneous Tan Non-fibrous Tightly Bound	100%	Vinyl			None Detected



CEI

ASBESTOS BULK ANALYSIS

By: POLARIZING LIGHT MICROSCOPY

Client: Mid-Atlantic Associates, Inc.
409 Rogers View Court
Raleigh, NC 27610

Lab Code: B2318855
Date Received: 08-30-23
Date Analyzed: 09-07-23
Date Reported: 09-07-23

Project: Wilson Mall, R3950.00

ASBESTOS BULK PLM, EPA 600 METHOD

Client ID Lab ID	Lab Description	Lab Attributes	NON-ASBESTOS COMPONENTS				ASBESTOS %
			Fibrous	Non-Fibrous			
B2318855.173 D	Mastic	Homogeneous Black Non-fibrous Bound		97%	Tar		3% Chrysotile
79-2 B2318855.174 A	Floor Tile	Homogeneous Tan Non-fibrous Tightly Bound		100%	Vinyl		None Detected
B2318855.174 B	Mastic	Heterogeneous Tan Non-fibrous Bound	3%	Cellulose	97%	Mastic	None Detected
B2318855.174 C	Floor Tile	Homogeneous Tan Non-fibrous Tightly Bound		100%	Vinyl		None Detected
B2318855.174 D	Sample Not Analyzed per COC						
80-1 B2318855.175	Ceiling Tile	Heterogeneous White, Tan Fibrous Loosely Bound	60% 20%	Cellulose Fiberglass	15% 5%	Perlite Paint	None Detected
80-2 B2318855.176	Ceiling Tile	Heterogeneous White, Tan Fibrous Loosely Bound	60% 20%	Cellulose Fiberglass	15% 5%	Perlite Paint	None Detected
81-1 B2318855.177 A	Covebase	Homogeneous Tan Non-fibrous Tightly Bound		100%	Vinyl		None Detected

ASBESTOS BULK ANALYSIS

By: POLARIZING LIGHT MICROSCOPY

Client: Mid-Atlantic Associates, Inc.
 409 Rogers View Court
 Raleigh, NC 27610

Lab Code: B2318855
Date Received: 08-30-23
Date Analyzed: 09-07-23
Date Reported: 09-07-23

Project: Wilson Mall, R3950.00

ASBESTOS BULK PLM, EPA 600 METHOD

Client ID Lab ID	Lab Description	Lab Attributes	NON-ASBESTOS COMPONENTS				ASBESTOS %
			Fibrous		Non-Fibrous		
B2318855.177 B	Mastic	Heterogeneous Tan Non-fibrous Bound	3%	Cellulose	97%	Mastic	None Detected
81-2 B2318855.178 A	Covebase	Homogeneous Tan Non-fibrous Tightly Bound			100%	Vinyl	None Detected
B2318855.178 B	Mastic	Heterogeneous Tan Non-fibrous Bound	3%	Cellulose	97%	Mastic	None Detected
82-1 B2318855.179 A	Covebase	Homogeneous Tan Non-fibrous Tightly Bound			100%	Vinyl	None Detected
B2318855.179 B	Mastic	Heterogeneous White Non-fibrous Bound	3%	Cellulose	97%	Mastic	None Detected
82-2 B2318855.180 A	Covebase	Homogeneous Tan Non-fibrous Tightly Bound			100%	Vinyl	None Detected
B2318855.180 B	Mastic	Heterogeneous White Non-fibrous Bound	3%	Cellulose	97%	Mastic	None Detected

ASBESTOS BULK ANALYSIS

By: POLARIZING LIGHT MICROSCOPY

Client: Mid-Atlantic Associates, Inc.
 409 Rogers View Court
 Raleigh, NC 27610

Lab Code: B2318855
Date Received: 08-30-23
Date Analyzed: 09-07-23
Date Reported: 09-07-23

Project: Wilson Mall, R3950.00

ASBESTOS BULK PLM, EPA 600 METHOD

Client ID Lab ID	Lab Description	Lab Attributes	NON-ASBESTOS COMPONENTS				ASBESTOS %
			Fibrous		Non-Fibrous		
83-1 B2318855.181	Ceiling Tile	Heterogeneous	60%	Cellulose	15%	Perlite	None Detected
		White, Tan Fibrous Loosely Bound	20%	Fiberglass	5%	Paint	
83-2 B2318855.182	Ceiling Tile	Heterogeneous	60%	Cellulose	15%	Perlite	None Detected
		White, Tan Fibrous Loosely Bound	20%	Fiberglass	5%	Paint	
84-1 B2318855.183 A	Floor Tile	Homogeneous			100%	Vinyl	None Detected
		Tan Non-fibrous Tightly Bound					
B2318855.183 B	Mastic	Heterogeneous	3%	Cellulose	97%	Tar	None Detected
		Black Non-fibrous Bound					
84-2 B2318855.184 A	Floor Tile	Homogeneous			100%	Vinyl	None Detected
		Tan Non-fibrous Tightly Bound					
B2318855.184 B	Mastic	Heterogeneous	3%	Cellulose	97%	Tar	None Detected
		Black Non-fibrous Bound					
85-1 B2318855.185	Ceiling Tile	Heterogeneous	60%	Cellulose	15%	Perlite	None Detected
		White, Tan Fibrous Loosely Bound	20%	Fiberglass	5%	Paint	

ASBESTOS BULK ANALYSIS

By: POLARIZING LIGHT MICROSCOPY

Client: Mid-Atlantic Associates, Inc.
 409 Rogers View Court
 Raleigh, NC 27610

Lab Code: B2318855
Date Received: 08-30-23
Date Analyzed: 09-07-23
Date Reported: 09-07-23

Project: Wilson Mall, R3950.00

ASBESTOS BULK PLM, EPA 600 METHOD

Client ID Lab ID	Lab Description	Lab Attributes	NON-ASBESTOS COMPONENTS				ASBESTOS %
			Fibrous		Non-Fibrous		
85-2 B2318855.186	Ceiling Tile	Heterogeneous	60%	Cellulose	15%	Perlite	None Detected
		White, Tan Fibrous Loosely Bound	20%	Fiberglass	5%	Paint	
86-1 B2318855.187	Mastic	Heterogeneous	3%	Cellulose	97%	Mastic	None Detected
		Black, Yellow Non-fibrous Bound					
Unable to separate for individual analysis.							
86-2 B2318855.188	Mastic	Heterogeneous	3%	Cellulose	97%	Mastic	None Detected
		Black, Yellow Non-fibrous Bound					
Unable to separate for individual analysis.							
87-1 B2318855.189 A	Floor Tile	Homogeneous			100%	Vinyl	None Detected
		Red Non-fibrous Tightly Bound					
B2318855.189 B	Mastic	Heterogeneous	3%	Cellulose	97%	Mastic	None Detected
		Yellow Non-fibrous Bound					
87-2 B2318855.190 A	Floor Tile	Homogeneous			100%	Vinyl	None Detected
		Red Non-fibrous Tightly Bound					
B2318855.190 B	Mastic	Heterogeneous	3%	Cellulose	97%	Mastic	None Detected
		Yellow Non-fibrous Bound					



CEI

ASBESTOS BULK ANALYSIS

By: POLARIZING LIGHT MICROSCOPY

Client: Mid-Atlantic Associates, Inc.
409 Rogers View Court
Raleigh, NC 27610

Lab Code: B2318855
Date Received: 08-30-23
Date Analyzed: 09-07-23
Date Reported: 09-07-23

Project: Wilson Mall, R3950.00

ASBESTOS BULK PLM, EPA 600 METHOD

Client ID Lab ID	Lab Description	Lab Attributes	NON-ASBESTOS COMPONENTS				ASBESTOS %
			Fibrous		Non-Fibrous		
88-1 B2318855.191 A	Floor Tile	Homogeneous Beige Non-fibrous Tightly Bound	100%	Vinyl			None Detected
B2318855.191 B	Mastic	Heterogeneous Yellow Non-fibrous Bound	3%	Cellulose	97%	Mastic	None Detected
88-2 B2318855.192 A	Floor Tile	Homogeneous Beige Non-fibrous Tightly Bound	100%	Vinyl			None Detected
B2318855.192 B	Mastic	Heterogeneous Yellow Non-fibrous Bound	3%	Cellulose	97%	Mastic	None Detected
89-1 B2318855.193 A	Covebase	Homogeneous Tan Non-fibrous Tightly Bound	100%	Vinyl			None Detected
B2318855.193 B	Mastic	Heterogeneous Tan Non-fibrous Bound	3%	Cellulose	97%	Mastic	None Detected
89-2 B2318855.194 A	Covebase	Homogeneous Tan Non-fibrous Tightly Bound	100%	Vinyl			None Detected

ASBESTOS BULK ANALYSIS

By: POLARIZING LIGHT MICROSCOPY

Client: Mid-Atlantic Associates, Inc.
 409 Rogers View Court
 Raleigh, NC 27610

Lab Code: B2318855
Date Received: 08-30-23
Date Analyzed: 09-07-23
Date Reported: 09-07-23

Project: Wilson Mall, R3950.00

ASBESTOS BULK PLM, EPA 600 METHOD

Client ID Lab ID	Lab Description	Lab Attributes	NON-ASBESTOS COMPONENTS				ASBESTOS %
			Fibrous		Non-Fibrous		
B2318855.194 B	Mastic	Heterogeneous Tan Non-fibrous Bound	3%	Cellulose	97%	Mastic	None Detected
90-1 B2318855.195	Ceiling Tile	Heterogeneous White,Tan Fibrous Loosely Bound	60%	Cellulose	15%	Perlite	None Detected
			20%	Fiberglass	5%	Paint	
90-2 B2318855.196	Ceiling Tile	Heterogeneous White,Tan Fibrous Loosely Bound	60%	Cellulose	15%	Perlite	None Detected
			20%	Fiberglass	5%	Paint	
91-1 B2318855.197	Wallboard/Joint Compound	Heterogeneous White,Brown Fibrous Bound	20%	Cellulose	75%	Gypsum Calc Carb Paint	None Detected
					5%		
					<1%		
91-2 B2318855.198	Wallboard/Joint Compound	Heterogeneous White,Brown Fibrous Bound	20%	Cellulose	75%	Gypsum Calc Carb Paint	None Detected
					5%		
					<1%		
91-3 B2318855.199	Wallboard/Joint Compound	Heterogeneous White,Brown Fibrous Bound	20%	Cellulose	75%	Gypsum Calc Carb Paint	None Detected
					5%		
					<1%		
91-4 B2318855.200	Wallboard/Joint Compound	Heterogeneous White,Brown Fibrous Bound	20%	Cellulose	75%	Gypsum Calc Carb Paint	None Detected
					5%		
					<1%		

ASBESTOS BULK ANALYSIS

By: POLARIZING LIGHT MICROSCOPY

Client: Mid-Atlantic Associates, Inc.
 409 Rogers View Court
 Raleigh, NC 27610

Lab Code: B2318855
Date Received: 08-30-23
Date Analyzed: 09-07-23
Date Reported: 09-07-23

Project: Wilson Mall, R3950.00

ASBESTOS BULK PLM, EPA 600 METHOD

Client ID Lab ID	Lab Description	Lab Attributes	NON-ASBESTOS COMPONENTS				ASBESTOS %
			Fibrous		Non-Fibrous		
91-5 B2318855.201	Wallboard/Joint Compound	Heterogeneous White,Brown Fibrous Bound	20%	Cellulose	75%	Gypsum 5% Calc Carb <1% Paint	None Detected
91-6 B2318855.202	Wallboard/Joint Compound	Heterogeneous White,Brown Fibrous Bound	20%	Cellulose	75%	Gypsum 5% Calc Carb <1% Paint	None Detected
91-7 B2318855.203	Wallboard/Joint Compound	Heterogeneous White,Brown Fibrous Bound	20%	Cellulose	75%	Gypsum 5% Calc Carb <1% Paint	None Detected
92-1 B2318855.204	Ceiling Tile	Heterogeneous White,Tan Fibrous Loosely Bound	60% 20%	Cellulose Fiberglass	15% 5%	Perlite Paint	None Detected
92-2 B2318855.205	Ceiling Tile	Heterogeneous White,Tan Fibrous Loosely Bound	60% 20%	Cellulose Fiberglass	15% 5%	Perlite Paint	None Detected
93-1 B2318855.206 A	Floor Tile	Homogeneous Tan Non-fibrous Tightly Bound			100%	Vinyl	None Detected
B2318855.206 B	Mastic	Heterogeneous Yellow Non-fibrous Bound	3%	Cellulose	97%	Mastic	None Detected



CEI

ASBESTOS BULK ANALYSIS

By: POLARIZING LIGHT MICROSCOPY

Client: Mid-Atlantic Associates, Inc.
409 Rogers View Court
Raleigh, NC 27610

Lab Code: B2318855
Date Received: 08-30-23
Date Analyzed: 09-07-23
Date Reported: 09-07-23

Project: Wilson Mall, R3950.00

ASBESTOS BULK PLM, EPA 600 METHOD

Client ID Lab ID	Lab Description	Lab Attributes	NON-ASBESTOS COMPONENTS				ASBESTOS %
			Fibrous		Non-Fibrous		
93-2 B2318855.207 A	Floor Tile	Homogeneous Tan Non-fibrous Tightly Bound	100%	Vinyl			None Detected
B2318855.207 B	Mastic	Heterogeneous Yellow Non-fibrous Bound	3%	Cellulose	97%	Mastic	None Detected
94-1 B2318855.208	Ceiling Tile	Heterogeneous White, Tan Fibrous Loosely Bound	60%	Cellulose	15%	Perlite	None Detected
			20%	Fiberglass	5%	Paint	
94-2 B2318855.209	Ceiling Tile	Heterogeneous White, Tan Fibrous Loosely Bound	60%	Cellulose	15%	Perlite	None Detected
			20%	Fiberglass	5%	Paint	
95-1 B2318855.210 A	Covebase	Homogeneous Black Non-fibrous Tightly Bound	100%	Vinyl			None Detected
B2318855.210 B	Mastic	Heterogeneous Tan Non-fibrous Bound	3%	Cellulose	97%	Mastic	None Detected
95-2 B2318855.211 A	Covebase	Homogeneous Black Non-fibrous Tightly Bound	100%	Vinyl			None Detected



CEI

ASBESTOS BULK ANALYSIS

By: POLARIZING LIGHT MICROSCOPY

Client: Mid-Atlantic Associates, Inc.
409 Rogers View Court
Raleigh, NC 27610

Lab Code: B2318855
Date Received: 08-30-23
Date Analyzed: 09-07-23
Date Reported: 09-07-23

Project: Wilson Mall, R3950.00

ASBESTOS BULK PLM, EPA 600 METHOD

Client ID Lab ID	Lab Description	Lab Attributes	NON-ASBESTOS COMPONENTS				ASBESTOS %
			Fibrous		Non-Fibrous		
B2318855.211 B	Mastic	Heterogeneous Tan Non-fibrous Bound	3%	Cellulose	97%	Mastic	None Detected
96-1 B2318855.212	Ceiling Tile	Heterogeneous White, Tan Fibrous Loosely Bound	60%	Cellulose	15%	Perlite	None Detected
			20%	Fiberglass	5%	Paint	
96-2 B2318855.213	Ceiling Tile	Heterogeneous White, Tan Fibrous Loosely Bound	60%	Cellulose	15%	Perlite	None Detected
			20%	Fiberglass	5%	Paint	
97-1 B2318855.214 A	Sheet Flooring	Heterogeneous Tan Fibrous Bound	50%	Cellulose	50%	Vinyl	None Detected
	No mastic present.						
B2318855.214 B	Floor Tile	Homogeneous Tan Non-fibrous Tightly Bound			93%	Vinyl	7% Chrysotile
B2318855.214 C	Mastic	Homogeneous Black Non-fibrous Bound			97%	Tar	3% Chrysotile
97-2 B2318855.215 A	Sheet Flooring	Heterogeneous Tan Fibrous Bound	50%	Cellulose	50%	Vinyl	None Detected

ASBESTOS BULK ANALYSIS

By: POLARIZING LIGHT MICROSCOPY

Client: Mid-Atlantic Associates, Inc.
409 Rogers View Court
Raleigh, NC 27610

Lab Code: B2318855
Date Received: 08-30-23
Date Analyzed: 09-07-23
Date Reported: 09-07-23

Project: Wilson Mall, R3950.00

ASBESTOS BULK PLM, EPA 600 METHOD

Client ID Lab ID	Lab Description	Lab Attributes	NON-ASBESTOS COMPONENTS				ASBESTOS %
			Fibrous		Non-Fibrous		
B2318855.215 B	Mastic	Heterogeneous Tan Non-fibrous Bound	3%	Cellulose	97%	Mastic	None Detected
B2318855.215 C	Sample Not Analyzed per COC						
B2318855.215 D	Sample Not Analyzed per COC						
98-1 B2318855.216	Carpet Glue	Homogeneous Yellow Non-fibrous Bound			100%	Mastic	None Detected
98-2 B2318855.217	Carpet Glue	Homogeneous Yellow Non-fibrous Bound			100%	Mastic	None Detected
99-1 B2318855.218	Ceiling Tile	Heterogeneous White, Tan Fibrous Loosely Bound	60% 20%	Cellulose Fiberglass	15% 5%	Perlite Paint	None Detected
99-2 B2318855.219	Ceiling Tile	Heterogeneous White, Tan Fibrous Loosely Bound	60% 20%	Cellulose Fiberglass	15% 5%	Perlite Paint	None Detected
100-1 B2318855.220 A	Covebase	Homogeneous Black Non-fibrous Tightly Bound			100%	Vinyl	None Detected



CEI

ASBESTOS BULK ANALYSIS

By: POLARIZING LIGHT MICROSCOPY

Client: Mid-Atlantic Associates, Inc.
409 Rogers View Court
Raleigh, NC 27610

Lab Code: B2318855
Date Received: 08-30-23
Date Analyzed: 09-07-23
Date Reported: 09-07-23

Project: Wilson Mall, R3950.00

ASBESTOS BULK PLM, EPA 600 METHOD

Client ID Lab ID	Lab Description	Lab Attributes	NON-ASBESTOS COMPONENTS				ASBESTOS %
			Fibrous		Non-Fibrous		
B2318855.220 B	Mastic	Heterogeneous Tan Non-fibrous Bound	3%	Cellulose	97%	Mastic	None Detected
100-2 B2318855.221 A	Covebase	Homogeneous Black Non-fibrous Tightly Bound			100%	Vinyl	None Detected
B2318855.221 B	Mastic	Heterogeneous Tan Non-fibrous Bound	3%	Cellulose	97%	Mastic	None Detected
101-1 B2318855.222	Ceiling Tile	Heterogeneous White, Tan Fibrous Loosely Bound	60% 20%	Cellulose Fiberglass	15% 5%	Perlite Paint	None Detected
101-2 B2318855.223	Ceiling Tile	Heterogeneous White, Tan Fibrous Loosely Bound	60% 20%	Cellulose Fiberglass	15% 5%	Perlite Paint	None Detected
102-1 B2318855.224 A	Covebase	Homogeneous Black Non-fibrous Tightly Bound			100%	Vinyl	None Detected
B2318855.224 B	Mastic	Heterogeneous Tan Non-fibrous Bound	3%	Cellulose	97%	Mastic	None Detected

ASBESTOS BULK ANALYSIS

By: POLARIZING LIGHT MICROSCOPY

Client: Mid-Atlantic Associates, Inc.
409 Rogers View Court
Raleigh, NC 27610

Lab Code: B2318855
Date Received: 08-30-23
Date Analyzed: 09-07-23
Date Reported: 09-07-23

Project: Wilson Mall, R3950.00

ASBESTOS BULK PLM, EPA 600 METHOD

Client ID Lab ID	Lab Description	Lab Attributes	NON-ASBESTOS COMPONENTS				ASBESTOS %
			Fibrous		Non-Fibrous		
102-2 B2318855.225 A	Covebase	Homogeneous Black Non-fibrous Tightly Bound			100% Vinyl		None Detected
B2318855.225 B	Mastic	Heterogeneous Tan Non-fibrous Bound	3%	Cellulose	97%	Mastic	None Detected
103-1 B2318855.226 A	Floor Tile	Homogeneous Black Non-fibrous Tightly Bound			100% Vinyl		None Detected
B2318855.226 B	Mastic	Heterogeneous Yellow Non-fibrous Bound	3%	Cellulose	97%	Mastic	None Detected
103-2 B2318855.227 A	Floor Tile	Homogeneous Black Non-fibrous Tightly Bound			100% Vinyl		None Detected
B2318855.227 B	Mastic	Heterogeneous Yellow Non-fibrous Bound	3%	Cellulose	97%	Mastic	None Detected
104-1 B2318855.228 A	Covebase	Homogeneous Brown Non-fibrous Tightly Bound			100% Vinyl		None Detected

ASBESTOS BULK ANALYSIS

By: POLARIZING LIGHT MICROSCOPY

Client: Mid-Atlantic Associates, Inc.
 409 Rogers View Court
 Raleigh, NC 27610

Lab Code: B2318855
Date Received: 08-30-23
Date Analyzed: 09-07-23
Date Reported: 09-07-23

Project: Wilson Mall, R3950.00

ASBESTOS BULK PLM, EPA 600 METHOD

Client ID Lab ID	Lab Description	Lab Attributes	NON-ASBESTOS COMPONENTS			ASBESTOS %	
			Fibrous	Non-Fibrous			
B2318855.228 B	Mastic	Heterogeneous Brown Non-fibrous Bound	3%	Cellulose	97%	Mastic	None Detected
104-2 B2318855.229 A	Covebase	Homogeneous Brown Non-fibrous Tightly Bound			100%	Vinyl	None Detected
B2318855.229 B	Mastic	Heterogeneous Brown Non-fibrous Bound	3%	Cellulose	97%	Mastic	None Detected
105-1 B2318855.230	Ceiling Tile	Heterogeneous White, Tan Fibrous Loosely Bound	60% 20%	Cellulose Fiberglass	15% 5%	Perlite Paint	None Detected
105-2 B2318855.231	Ceiling Tile	Heterogeneous White, Tan Fibrous Loosely Bound	60% 20%	Cellulose Fiberglass	15% 5%	Perlite Paint	None Detected
106-1 B2318855.232	Carpet Glue	Homogeneous Yellow Non-fibrous Bound			100%	Mastic	None Detected
106-2 B2318855.233	Carpet Glue	Homogeneous Yellow Non-fibrous Bound			100%	Mastic	None Detected



CEI

ASBESTOS BULK ANALYSIS

By: POLARIZING LIGHT MICROSCOPY

Client: Mid-Atlantic Associates, Inc.
409 Rogers View Court
Raleigh, NC 27610

Lab Code: B2318855
Date Received: 08-30-23
Date Analyzed: 09-07-23
Date Reported: 09-07-23

Project: Wilson Mall, R3950.00

ASBESTOS BULK PLM, EPA 600 METHOD

Client ID Lab ID	Lab Description	Lab Attributes	NON-ASBESTOS COMPONENTS				ASBESTOS %
			Fibrous		Non-Fibrous		
107-1 B2318855.234 A	Floor Tile	Homogeneous Tan Non-fibrous Tightly Bound	100%	Vinyl			None Detected
Layer 1 B2318855.234 B	Mastic	Heterogeneous Yellow Non-fibrous Bound	3%	Cellulose	97%	Mastic	None Detected
Layer 2 B2318855.234 B	Leveling Compound	Homogeneous Gray Non-fibrous Bound	3%	Cellulose	97%	Binder	None Detected
Layer 3 B2318855.234 B	Mastic	Homogeneous Black Non-fibrous Bound			97%	Tar	3% Chrysotile
107-2 B2318855.235 A	Floor Tile	Homogeneous Tan Non-fibrous Tightly Bound	100%	Vinyl			None Detected
B2318855.235 B	Sample Not Analyzed per COC						
108-1 B2318855.236 A	Covebase	Homogeneous Brown Non-fibrous Tightly Bound	100%	Vinyl			None Detected
B2318855.236 B	Mastic	Heterogeneous Tan Non-fibrous Bound	3%	Cellulose	97%	Mastic	None Detected

ASBESTOS BULK ANALYSIS

By: POLARIZING LIGHT MICROSCOPY

Client: Mid-Atlantic Associates, Inc.
 409 Rogers View Court
 Raleigh, NC 27610

Lab Code: B2318855
Date Received: 08-30-23
Date Analyzed: 09-07-23
Date Reported: 09-07-23

Project: Wilson Mall, R3950.00

ASBESTOS BULK PLM, EPA 600 METHOD

Client ID Lab ID	Lab Description	Lab Attributes	NON-ASBESTOS COMPONENTS				ASBESTOS %
			Fibrous		Non-Fibrous		
108-2 B2318855.237 A	Covebase	Homogeneous Brown Non-fibrous Tightly Bound	100%	Vinyl			None Detected
B2318855.237 B	Mastic	Heterogeneous Tan Non-fibrous Bound	3%	Cellulose	97%	Mastic	None Detected
109-1 Layer 1 B2318855.238	Popcorn Ceiling	Heterogeneous White Non-fibrous Bound	75%	Binder	20%	Perlite	None Detected
Layer 2 B2318855.238	Wallboard	Heterogeneous Brown Fibrous Bound	20%	Cellulose	80%	Gypsum	None Detected
109-2 Layer 1 B2318855.239	Popcorn Ceiling	Heterogeneous White Non-fibrous Bound	75%	Binder	20%	Perlite	None Detected
Layer 2 B2318855.239	Wallboard	Heterogeneous Brown Fibrous Bound	20%	Cellulose	80%	Gypsum	None Detected
109-3 Layer 1 B2318855.240	Popcorn Ceiling	Heterogeneous White Non-fibrous Bound	75%	Binder	20%	Perlite	None Detected



CEI

ASBESTOS BULK ANALYSIS

By: POLARIZING LIGHT MICROSCOPY

Client: Mid-Atlantic Associates, Inc.
409 Rogers View Court
Raleigh, NC 27610

Lab Code: B2318855
Date Received: 08-30-23
Date Analyzed: 09-07-23
Date Reported: 09-07-23

Project: Wilson Mall, R3950.00

ASBESTOS BULK PLM, EPA 600 METHOD

Client ID Lab ID	Lab Description	Lab Attributes	NON-ASBESTOS COMPONENTS				ASBESTOS %
			Fibrous		Non-Fibrous		
Layer 2 B2318855.240	Wallboard	Heterogeneous Brown Fibrous Bound	20%	Cellulose	80%	Gypsum	None Detected
109-4 Layer 1 B2318855.241	Popcorn Ceiling	Heterogeneous White Non-fibrous Bound			75%	Binder	None Detected
			20%	Cellulose	20%	Perlite	
			5%		5%	Paint	
Layer 2 B2318855.241	Wallboard	Heterogeneous Brown Fibrous Bound	20%	Cellulose	80%	Gypsum	None Detected
109-5 Layer 1 B2318855.242	Popcorn Ceiling	Heterogeneous White Non-fibrous Bound			75%	Binder	None Detected
					20%	Perlite	
			5%		5%	Paint	
Layer 2 B2318855.242	Wallboard	Heterogeneous Brown Fibrous Bound	20%	Cellulose	80%	Gypsum	None Detected
110-1 Layer 1 B2318855.243	Popcorn Ceiling	Heterogeneous White Non-fibrous Bound			75%	Binder	None Detected
					20%	Perlite	
			5%		5%	Paint	
Layer 2 B2318855.243	Wallboard	Heterogeneous Gray Fibrous Bound	20%	Cellulose	80%	Gypsum	None Detected

ASBESTOS BULK ANALYSIS

By: POLARIZING LIGHT MICROSCOPY

Client: Mid-Atlantic Associates, Inc.
 409 Rogers View Court
 Raleigh, NC 27610

Lab Code: B2318855
Date Received: 08-30-23
Date Analyzed: 09-07-23
Date Reported: 09-07-23

Project: Wilson Mall, R3950.00

ASBESTOS BULK PLM, EPA 600 METHOD

Client ID Lab ID	Lab Description	Lab Attributes	NON-ASBESTOS COMPONENTS				ASBESTOS %
			Fibrous		Non-Fibrous		
110-2 Layer 1 B2318855.244	Popcorn Ceiling	Heterogeneous	75%	Binder			None Detected
		White	20%	Perlite			
		Non-fibrous	5%	Paint			
		Bound					
Layer 2 B2318855.244	Wallboard	Heterogeneous	20%	Cellulose	80%	Gypsum	None Detected
		Gray					
		Fibrous					
		Bound					
110-3 Layer 1 B2318855.245	Popcorn Ceiling	Heterogeneous	75%	Binder			None Detected
		White	20%	Perlite			
		Non-fibrous	5%	Paint			
		Bound					
Layer 2 B2318855.245	Wallboard	Heterogeneous	20%	Cellulose	80%	Gypsum	None Detected
		Gray					
		Fibrous					
		Bound					
110-4 Layer 1 B2318855.246	Popcorn Ceiling	Heterogeneous	75%	Binder			None Detected
		White	20%	Perlite			
		Non-fibrous	5%	Paint			
		Bound					
Layer 2 B2318855.246	Wallboard	Heterogeneous	20%	Cellulose	80%	Gypsum	None Detected
		Gray					
		Fibrous					
		Bound					
110-5 Layer 1 B2318855.247	Popcorn Ceiling	Heterogeneous	75%	Binder			None Detected
		White	20%	Perlite			
		Non-fibrous	5%	Paint			
		Bound					



CEI

ASBESTOS BULK ANALYSIS

By: POLARIZING LIGHT MICROSCOPY

Client: Mid-Atlantic Associates, Inc.
409 Rogers View Court
Raleigh, NC 27610

Lab Code: B2318855
Date Received: 08-30-23
Date Analyzed: 09-07-23
Date Reported: 09-07-23

Project: Wilson Mall, R3950.00

ASBESTOS BULK PLM, EPA 600 METHOD

Client ID Lab ID	Lab Description	Lab Attributes	NON-ASBESTOS COMPONENTS				ASBESTOS %
			Fibrous		Non-Fibrous		
Layer 2 B2318855.247	Wallboard	Heterogeneous Gray Fibrous Bound	20%	Cellulose	80%	Gypsum	None Detected
110-6 Layer 1 B2318855.248	Popcorn Ceiling	Heterogeneous White Non-fibrous Bound			75%	Binder	None Detected
			20%	Cellulose	5%	Perlite Paint	
Layer 2 B2318855.248	Wallboard	Heterogeneous Gray Fibrous Bound	20%	Cellulose	80%	Gypsum	None Detected
110-7 Layer 1 B2318855.249	Popcorn Ceiling	Heterogeneous White Non-fibrous Bound			75%	Binder	None Detected
			20%		5%	Perlite Paint	
Layer 2 B2318855.249	Wallboard	Heterogeneous Gray Fibrous Bound	20%	Cellulose	80%	Gypsum	None Detected
111-1 B2318855.250	Ceiling Tile	Heterogeneous White, Tan Fibrous Loosely Bound	60%	Cellulose	15%	Perlite	None Detected
			20%	Fiberglass	5%	Paint	
111-2 B2318855.251	Ceiling Tile	Heterogeneous White, Tan Fibrous Loosely Bound	60%	Cellulose	15%	Perlite	None Detected
			20%	Fiberglass	5%	Paint	

ASBESTOS BULK ANALYSIS

By: POLARIZING LIGHT MICROSCOPY

Client: Mid-Atlantic Associates, Inc.
 409 Rogers View Court
 Raleigh, NC 27610

Lab Code: B2318855
Date Received: 08-30-23
Date Analyzed: 09-07-23
Date Reported: 09-07-23

Project: Wilson Mall, R3950.00

ASBESTOS BULK PLM, EPA 600 METHOD

Client ID Lab ID	Lab Description	Lab Attributes	NON-ASBESTOS COMPONENTS				ASBESTOS %
			Fibrous		Non-Fibrous		
112-1 B2318855.252	Ceiling Tile	Heterogeneous	60%	Cellulose	15%	Perlite	None Detected
		White, Tan Fibrous Loosely Bound	20%	Fiberglass	5%	Paint	
112-2 B2318855.253	Ceiling Tile	Heterogeneous	60%	Cellulose	15%	Perlite	None Detected
		White, Tan Fibrous Loosely Bound	20%	Fiberglass	5%	Paint	
113-1 B2318855.254 A	Covebase	Homogeneous			100%	Vinyl	None Detected
		Black Non-fibrous Tightly Bound					
B2318855.254 B	Mastic	Heterogeneous	3%	Cellulose	97%	Mastic	None Detected
		Tan Non-fibrous Bound					
113-2 B2318855.255 A	Covebase	Homogeneous			100%	Vinyl	None Detected
		Black Non-fibrous Tightly Bound					
B2318855.255 B	Mastic	Heterogeneous	3%	Cellulose	97%	Mastic	None Detected
		Tan Non-fibrous Bound					
114-1 B2318855.256 A	Floor Tile	Homogeneous			100%	Vinyl	None Detected
		Off-white Non-fibrous Tightly Bound					

ASBESTOS BULK ANALYSIS

By: POLARIZING LIGHT MICROSCOPY

Client: Mid-Atlantic Associates, Inc.
 409 Rogers View Court
 Raleigh, NC 27610

Lab Code: B2318855
Date Received: 08-30-23
Date Analyzed: 09-07-23
Date Reported: 09-07-23

Project: Wilson Mall, R3950.00

ASBESTOS BULK PLM, EPA 600 METHOD

Client ID Lab ID	Lab Description	Lab Attributes	NON-ASBESTOS COMPONENTS				ASBESTOS %
			Fibrous		Non-Fibrous		
B2318855.256 B	Mastic	Heterogeneous Yellow, Gray Non-fibrous Bound	3%	Cellulose	92%	Mastic 5% Binder	None Detected
114-2 B2318855.257 A	Floor Tile	Homogeneous Off-white Non-fibrous Tightly Bound			100%	Vinyl	None Detected
B2318855.257 B	Mastic	Heterogeneous Yellow, Gray Non-fibrous Bound	3%	Cellulose	92%	Mastic 5% Binder	None Detected
115-1 B2318855.258 A	Floor Tile	Homogeneous Gray Non-fibrous Tightly Bound			100%	Vinyl	None Detected
B2318855.258 B	Mastic	Heterogeneous Yellow Non-fibrous Bound	3%	Cellulose	97%	Mastic	None Detected
115-2 B2318855.259 A	Floor Tile	Homogeneous Gray Non-fibrous Tightly Bound			100%	Vinyl	None Detected
B2318855.259 B	Mastic	Heterogeneous Yellow Non-fibrous Bound	3%	Cellulose	97%	Mastic	None Detected

ASBESTOS BULK ANALYSIS

By: POLARIZING LIGHT MICROSCOPY

Client: Mid-Atlantic Associates, Inc.
409 Rogers View Court
Raleigh, NC 27610

Lab Code: B2318855
Date Received: 08-30-23
Date Analyzed: 09-07-23
Date Reported: 09-07-23

Project: Wilson Mall, R3950.00

ASBESTOS BULK PLM, EPA 600 METHOD

Client ID Lab ID	Lab Description	Lab Attributes	NON-ASBESTOS COMPONENTS				ASBESTOS %
			Fibrous		Non-Fibrous		
116-1 B2318855.260 A	Floor Tile	Homogeneous Tan Non-fibrous Tightly Bound	100%	Vinyl			None Detected
B2318855.260 B	Mastic	Homogeneous Black Non-fibrous Bound	97%	Tar			3% Chrysotile
116-2 B2318855.261 A	Floor Tile	Homogeneous Tan Non-fibrous Tightly Bound	100%	Vinyl			None Detected
B2318855.261 B	Sample Not Analyzed per COC						
117-1 B2318855.262	Ceiling Tile	Heterogeneous White, Tan Fibrous Loosely Bound	60%	Cellulose	15%	Perlite	None Detected
			20%	Fiberglass	5%	Paint	
117-2 B2318855.263	Ceiling Tile	Heterogeneous White, Tan Fibrous Loosely Bound	60%	Cellulose	15%	Perlite	None Detected
			20%	Fiberglass	5%	Paint	
118-1 B2318855.264 A	Covebase	Homogeneous Black Non-fibrous Tightly Bound	100%	Vinyl			None Detected
B2318855.264 B	Mastic	Heterogeneous Tan Non-fibrous Bound	3%	Cellulose	97%	Mastic	None Detected



CEI

ASBESTOS BULK ANALYSIS

By: POLARIZING LIGHT MICROSCOPY

Client: Mid-Atlantic Associates, Inc.
409 Rogers View Court
Raleigh, NC 27610

Lab Code: B2318855
Date Received: 08-30-23
Date Analyzed: 09-07-23
Date Reported: 09-07-23

Project: Wilson Mall, R3950.00

ASBESTOS BULK PLM, EPA 600 METHOD

Client ID Lab ID	Lab Description	Lab Attributes	NON-ASBESTOS COMPONENTS				ASBESTOS %
			Fibrous		Non-Fibrous		
118-2 B2318855.265 A	Covebase	Homogeneous Black Non-fibrous Tightly Bound	100%	Vinyl			None Detected
B2318855.265 B	Mastic	Heterogeneous Tan Non-fibrous Bound	3%	Cellulose	97%	Mastic	None Detected
119-1 B2318855.266 A	Covebase	Homogeneous Black Non-fibrous Tightly Bound	100%	Vinyl			None Detected
B2318855.266 B	Mastic	Heterogeneous Tan Non-fibrous Bound	3%	Cellulose	97%	Mastic	None Detected
119-2 B2318855.267 A	Covebase	Homogeneous Black Non-fibrous Tightly Bound	100%	Vinyl			None Detected
B2318855.267 B	Mastic	Heterogeneous Tan Non-fibrous Bound	3%	Cellulose	97%	Mastic	None Detected
120-1 B2318855.268 A	Floor Tile	Homogeneous Black Non-fibrous Tightly Bound	100%	Vinyl			None Detected



CEI

ASBESTOS BULK ANALYSIS

By: POLARIZING LIGHT MICROSCOPY

Client: Mid-Atlantic Associates, Inc.
409 Rogers View Court
Raleigh, NC 27610

Lab Code: B2318855
Date Received: 08-30-23
Date Analyzed: 09-07-23
Date Reported: 09-07-23

Project: Wilson Mall, R3950.00

ASBESTOS BULK PLM, EPA 600 METHOD

Client ID Lab ID	Lab Description	Lab Attributes	NON-ASBESTOS COMPONENTS		ASBESTOS %
			Fibrous	Non-Fibrous	
B2318855.268 B	Mastic	Heterogeneous Brown Non-fibrous Bound	100%	Mastic	None Detected
120-2 B2318855.269 A	Floor Tile	Homogeneous Black Non-fibrous Tightly Bound	100%	Vinyl	None Detected
B2318855.269 B	Mastic	Heterogeneous Brown Non-fibrous Bound	100%	Mastic	None Detected
121-1 B2318855.270 A	Floor Tile	Homogeneous Off-white Non-fibrous Tightly Bound	100%	Vinyl	None Detected
Layer 1 B2318855.270 B	Mastic	Heterogeneous Yellow Non-fibrous Bound	100%	Mastic	None Detected
Layer 2 B2318855.270 B	Leveling Compound	Homogeneous Gray,Black Non-fibrous Bound	100%	Binder	None Detected
121-2 B2318855.271 A	Floor Tile	Homogeneous Off-white Non-fibrous Tightly Bound	100%	Vinyl	None Detected



CEI

ASBESTOS BULK ANALYSIS

By: POLARIZING LIGHT MICROSCOPY

Client: Mid-Atlantic Associates, Inc.
409 Rogers View Court
Raleigh, NC 27610

Lab Code: B2318855
Date Received: 08-30-23
Date Analyzed: 09-07-23
Date Reported: 09-07-23

Project: Wilson Mall, R3950.00

ASBESTOS BULK PLM, EPA 600 METHOD

Client ID Lab ID	Lab Description	Lab Attributes	NON-ASBESTOS COMPONENTS			ASBESTOS %
			Fibrous	Non-Fibrous		
Layer 1 B2318855.271 B	Mastic	Heterogeneous Yellow Non-fibrous Bound	100%	Mastic		None Detected
Layer 2 B2318855.271 B	Leveling Compound	Homogeneous Gray,Black Non-fibrous Bound	100%	Binder		None Detected
Layer 3 B2318855.271 B	Mastic	Homogeneous Black Non-fibrous Bound	98%	Tar		2% Chrysotile
122-1 B2318855.272	Ceiling Tile	Heterogeneous White,Brown Fibrous Bound	20%	Cellulose	75% 5%	Gypsum Vinyl None Detected
122-2 B2318855.273	Ceiling Tile	Heterogeneous White,Brown Fibrous Bound	20%	Cellulose	75% 5%	Gypsum Vinyl None Detected
123-1 B2318855.274	Ceiling Tile	Heterogeneous White,Tan Fibrous Loosely Bound	60% 20%	Cellulose Fiberglass	15% 5%	Perlite Paint None Detected
123-2 B2318855.275	Ceiling Tile	Heterogeneous White,Tan Fibrous Loosely Bound	60% 20%	Cellulose Fiberglass	15% 5%	Perlite Paint None Detected

ASBESTOS BULK ANALYSIS

By: POLARIZING LIGHT MICROSCOPY

Client: Mid-Atlantic Associates, Inc.
 409 Rogers View Court
 Raleigh, NC 27610

Lab Code: B2318855
Date Received: 08-30-23
Date Analyzed: 09-07-23
Date Reported: 09-07-23

Project: Wilson Mall, R3950.00

ASBESTOS BULK PLM, EPA 600 METHOD

Client ID Lab ID	Lab Description	Lab Attributes	NON-ASBESTOS COMPONENTS			ASBESTOS %
			Fibrous		Non-Fibrous	
124-1 B2318855.276 A	Covebase	Homogeneous Black Non-fibrous Tightly Bound	100%	Vinyl		None Detected
B2318855.276 B	Mastic	Heterogeneous Tan Non-fibrous Bound	3%	Cellulose	97%	Mastic None Detected
124-2 B2318855.277 A	Covebase	Homogeneous Black Non-fibrous Tightly Bound	100%	Vinyl		None Detected
B2318855.277 B	Mastic	Heterogeneous Tan Non-fibrous Bound	3%	Cellulose	97%	Mastic None Detected
125-1 B2318855.278	Carpet Glue	Homogeneous Yellow Non-fibrous Bound	100%	Mastic		None Detected
125-2 B2318855.279	Carpet Glue	Homogeneous Yellow Non-fibrous Bound	100%	Mastic		None Detected
126-1 B2318855.280 A	Floor Tile	Homogeneous Off-white Non-fibrous Tightly Bound	100%	Vinyl		None Detected



CEI

ASBESTOS BULK ANALYSIS

By: POLARIZING LIGHT MICROSCOPY

Client: Mid-Atlantic Associates, Inc.
409 Rogers View Court
Raleigh, NC 27610

Lab Code: B2318855
Date Received: 08-30-23
Date Analyzed: 09-07-23
Date Reported: 09-07-23

Project: Wilson Mall, R3950.00

ASBESTOS BULK PLM, EPA 600 METHOD

Client ID Lab ID	Lab Description	Lab Attributes	NON-ASBESTOS COMPONENTS				ASBESTOS %
			Fibrous		Non-Fibrous		
B2318855.280 B	Mastic	Heterogeneous Tan Non-fibrous Bound	3%	Cellulose	97%	Mastic	None Detected
B2318855.280 C	Floor Tile	Homogeneous Tan Non-fibrous Tightly Bound			93%	Vinyl	7% Chrysotile
B2318855.280 D	Mastic	Homogeneous Black Non-fibrous Bound			97%	Tar	3% Chrysotile
126-2 B2318855.281 A	Floor Tile	Homogeneous Off-white Non-fibrous Tightly Bound			100%	Vinyl	None Detected
B2318855.281 B	Mastic	Heterogeneous Tan Non-fibrous Bound	3%	Cellulose	97%	Mastic	None Detected
B2318855.281 C	Sample Not Analyzed per COC						
B2318855.281 D	Sample Not Analyzed per COC						
127-1 B2318855.282 A	Covebase	Homogeneous Gray Non-fibrous Tightly Bound			100%	Vinyl	None Detected



CEI

ASBESTOS BULK ANALYSIS

By: POLARIZING LIGHT MICROSCOPY

Client: Mid-Atlantic Associates, Inc.
409 Rogers View Court
Raleigh, NC 27610

Lab Code: B2318855
Date Received: 08-30-23
Date Analyzed: 09-07-23
Date Reported: 09-07-23

Project: Wilson Mall, R3950.00

ASBESTOS BULK PLM, EPA 600 METHOD

Client ID Lab ID	Lab Description	Lab Attributes	NON-ASBESTOS COMPONENTS				ASBESTOS %
			Fibrous		Non-Fibrous		
B2318855.282 B	Mastic	Heterogeneous Tan Non-fibrous Bound	3%	Cellulose	97%	Mastic	None Detected
127-2 B2318855.283 A	Covebase	Homogeneous Gray Non-fibrous Tightly Bound			100%	Vinyl	None Detected
B2318855.283 B	Mastic	Heterogeneous Tan Non-fibrous Bound	3%	Cellulose	97%	Mastic	None Detected
128-1 B2318855.284 A	Covebase	Homogeneous Black Non-fibrous Tightly Bound			100%	Vinyl	None Detected
B2318855.284 B	Mastic	Heterogeneous Tan Non-fibrous Bound	3%	Cellulose	97%	Mastic	None Detected
128-2 B2318855.285 A	Covebase	Homogeneous Black Non-fibrous Tightly Bound			100%	Vinyl	None Detected
B2318855.285 B	Mastic	Heterogeneous Tan Non-fibrous Bound	3%	Cellulose	97%	Mastic	None Detected

ASBESTOS BULK ANALYSIS

By: POLARIZING LIGHT MICROSCOPY

Client: Mid-Atlantic Associates, Inc.
 409 Rogers View Court
 Raleigh, NC 27610

Lab Code: B2318855
Date Received: 08-30-23
Date Analyzed: 09-07-23
Date Reported: 09-07-23

Project: Wilson Mall, R3950.00

ASBESTOS BULK PLM, EPA 600 METHOD

Client ID Lab ID	Lab Description	Lab Attributes	NON-ASBESTOS COMPONENTS				ASBESTOS %
			Fibrous		Non-Fibrous		
129-1 B2318855.286	Ceiling Tile	Heterogeneous	60%	Cellulose	15%	Perlite	None Detected
		White, Tan Fibrous Loosely Bound	20%	Fiberglass	5%	Paint	
129-2 B2318855.287	Ceiling Tile	Heterogeneous	60%	Cellulose	15%	Perlite	None Detected
		White, Tan Fibrous Loosely Bound	20%	Fiberglass	5%	Paint	
130-1 B2318855.288 A	Floor Tile	Homogeneous			93%	Vinyl	7% Chrysotile
		Off-white Non-fibrous Tightly Bound					
B2318855.288 B	Mastic	Homogeneous			97%	Tar	3% Chrysotile
		Black Non-fibrous Bound					
130-2 B2318855.289	Sample Not Analyzed per COC						
131-1 B2318855.290	Glue	Heterogeneous	3%	Cellulose	97%	Mastic	None Detected
		Yellow Non-fibrous Bound					
131-2 B2318855.291	Glue	Heterogeneous	3%	Cellulose	97%	Mastic	None Detected
		Yellow Non-fibrous Bound					
132-1 B2318855.292	Ceiling Tile	Heterogeneous	60%	Cellulose	15%	Perlite	None Detected
		White, Tan Fibrous Loosely Bound	20%	Fiberglass	5%	Paint	



CEI

ASBESTOS BULK ANALYSIS

By: POLARIZING LIGHT MICROSCOPY

Client: Mid-Atlantic Associates, Inc.
409 Rogers View Court
Raleigh, NC 27610

Lab Code: B2318855
Date Received: 08-30-23
Date Analyzed: 09-07-23
Date Reported: 09-07-23

Project: Wilson Mall, R3950.00

ASBESTOS BULK PLM, EPA 600 METHOD

Client ID Lab ID	Lab Description	Lab Attributes	NON-ASBESTOS COMPONENTS				ASBESTOS %
			Fibrous		Non-Fibrous		
132-2 B2318855.293	Ceiling Tile	Heterogeneous	60%	Cellulose	15%	Perlite	None Detected
		White, Tan Fibrous Loosely Bound	20%	Fiberglass	5%	Paint	
133-1 B2318855.294 A	Covebase	Homogeneous			100%	Vinyl	None Detected
		Black Non-fibrous Bound					
Samples B2318855.294-.479 analyzed by M. Schmidt.							
B2318855.294 B	Mastic	Homogeneous			100%	Mastic	None Detected
		Tan Non-fibrous Bound					
133-2 B2318855.295 A	Covebase	Homogeneous			100%	Vinyl	None Detected
		Black Non-fibrous Bound					
B2318855.295 B	Mastic	Homogeneous			100%	Mastic	None Detected
		Tan Non-fibrous Bound					
134-1 B2318855.296	Ceiling Tile	Heterogeneous	60%	Cellulose	15%	Perlite	None Detected
		Beige Fibrous Bound	20%	Fiberglass	5%	Paint	
134-2 B2318855.297	Ceiling Tile	Heterogeneous	60%	Cellulose	15%	Perlite	None Detected
		Beige Fibrous Bound	20%	Fiberglass	5%	Paint	

ASBESTOS BULK ANALYSIS

By: POLARIZING LIGHT MICROSCOPY

Client: Mid-Atlantic Associates, Inc.
 409 Rogers View Court
 Raleigh, NC 27610

Lab Code: B2318855
Date Received: 08-30-23
Date Analyzed: 09-07-23
Date Reported: 09-07-23

Project: Wilson Mall, R3950.00

ASBESTOS BULK PLM, EPA 600 METHOD

Client ID Lab ID	Lab Description	Lab Attributes	NON-ASBESTOS COMPONENTS				ASBESTOS %
			Fibrous		Non-Fibrous		
135-1 B2318855.298 A	Floor Tile	Homogeneous Tan Non-fibrous Bound	100%	Vinyl			None Detected
B2318855.298 B	Mastic	Homogeneous Yellow Non-fibrous Bound	100%	Mastic			None Detected
135-2 B2318855.299 A	Floor Tile	Homogeneous Tan Non-fibrous Bound	100%	Vinyl			None Detected
B2318855.299 B	Mastic	Homogeneous Yellow Non-fibrous Bound	100%	Mastic			None Detected
136-1 B2318855.300	Ceiling Tile	Heterogeneous White, Beige Fibrous Bound	60% 20%	Cellulose Fiberglass	15% 5%	Perlite Paint	None Detected
136-2 B2318855.301	Ceiling Tile	Heterogeneous White, Beige Fibrous Bound	60% 20%	Cellulose Fiberglass	15% 5%	Perlite Paint	None Detected
137-1 B2318855.302	Carpet Glue	Homogeneous Yellow Non-fibrous Bound	100%	Mastic			None Detected

ASBESTOS BULK ANALYSIS

By: POLARIZING LIGHT MICROSCOPY

Client: Mid-Atlantic Associates, Inc.
409 Rogers View Court
Raleigh, NC 27610

Lab Code: B2318855
Date Received: 08-30-23
Date Analyzed: 09-07-23
Date Reported: 09-07-23

Project: Wilson Mall, R3950.00

ASBESTOS BULK PLM, EPA 600 METHOD

Client ID Lab ID	Lab Description	Lab Attributes	NON-ASBESTOS COMPONENTS		ASBESTOS %
			Fibrous	Non-Fibrous	
137-2 B2318855.303	Carpet Glue	Homogeneous Yellow Non-fibrous Bound	100%	Mastic	None Detected
138-1 B2318855.304 A	Floor Tile	Homogeneous Tan Non-fibrous Bound	100%	Vinyl	None Detected
B2318855.304 B	Mastic	Homogeneous Black Non-fibrous Bound	98%	Tar	2% Chrysotile
138-2 B2318855.305 A	Floor Tile	Homogeneous Tan Non-fibrous Bound	100%	Vinyl	None Detected
B2318855.305 B	Sample Not Analyzed per COC				
139-1 B2318855.306 A	Floor Tile	Homogeneous Gray Non-fibrous Bound	100%	Vinyl	None Detected
B2318855.306 B	Mastic	Homogeneous Black Non-fibrous Bound	98%	Tar	2% Chrysotile
139-2 B2318855.307 A	Floor Tile	Homogeneous Gray Non-fibrous Bound	100%	Vinyl	None Detected



CEI

ASBESTOS BULK ANALYSIS

By: POLARIZING LIGHT MICROSCOPY

Client: Mid-Atlantic Associates, Inc.
409 Rogers View Court
Raleigh, NC 27610

Lab Code: B2318855
Date Received: 08-30-23
Date Analyzed: 09-07-23
Date Reported: 09-07-23

Project: Wilson Mall, R3950.00

ASBESTOS BULK PLM, EPA 600 METHOD

Client ID Lab ID	Lab Description	Lab Attributes	NON-ASBESTOS COMPONENTS		ASBESTOS %
			Fibrous	Non-Fibrous	
B2318855.307 B	Sample Not Analyzed per COC				
140-1 B2318855.308 A	Covebase	Homogeneous Brown Non-fibrous Bound	100%	Vinyl	None Detected
B2318855.308 B	Mastic	Homogeneous Tan Non-fibrous Bound	100%	Mastic	None Detected
140-2 B2318855.309 A	Covebase	Homogeneous Brown Non-fibrous Bound	100%	Vinyl	None Detected
B2318855.309 B	Mastic	Homogeneous Tan Non-fibrous Bound	100%	Mastic	None Detected
141-1 B2318855.310 A	Stair Tread	Homogeneous Gray Non-fibrous Bound	100%	Vinyl	None Detected
B2318855.310 B	Mastic	Homogeneous Brown Non-fibrous Bound	100%	Mastic	None Detected
141-2 B2318855.311 A	Stair Tread	Homogeneous Gray Non-fibrous Bound	100%	Vinyl	None Detected



CEI

ASBESTOS BULK ANALYSIS

By: POLARIZING LIGHT MICROSCOPY

Client: Mid-Atlantic Associates, Inc.
409 Rogers View Court
Raleigh, NC 27610

Lab Code: B2318855
Date Received: 08-30-23
Date Analyzed: 09-07-23
Date Reported: 09-07-23

Project: Wilson Mall, R3950.00

ASBESTOS BULK PLM, EPA 600 METHOD

Client ID Lab ID	Lab Description	Lab Attributes	NON-ASBESTOS COMPONENTS			ASBESTOS %
			Fibrous		Non-Fibrous	
B2318855.311 B	Mastic	Homogeneous Brown Non-fibrous Bound	100%	Mastic		None Detected
142-1 Layer 1 B2318855.312	Texture	Heterogeneous White Non-fibrous Bound	65% 30% 5%	Binder Perlite Paint		None Detected
Layer 2 B2318855.312	Texture	Heterogeneous White Non-fibrous Bound	65% 30% 5%	Binder Calc Carb Paint		None Detected
Layer 3 B2318855.312	Wallboard	Heterogeneous White, Tan Fibrous Bound	20%	Cellulose	80%	Gypsum None Detected
142-2 Layer 1 B2318855.313	Texture	Heterogeneous White Non-fibrous Bound	65% 30% 5%	Binder Perlite Paint		None Detected
Layer 2 B2318855.313	Texture	Heterogeneous White Non-fibrous Bound	65% 30% 5%	Binder Calc Carb Paint		None Detected
Layer 3 B2318855.313	Wallboard	Heterogeneous White, Tan Fibrous Bound	20%	Cellulose	80%	Gypsum None Detected

ASBESTOS BULK ANALYSIS

By: POLARIZING LIGHT MICROSCOPY

Client: Mid-Atlantic Associates, Inc.
 409 Rogers View Court
 Raleigh, NC 27610

Lab Code: B2318855
Date Received: 08-30-23
Date Analyzed: 09-07-23
Date Reported: 09-07-23

Project: Wilson Mall, R3950.00

ASBESTOS BULK PLM, EPA 600 METHOD

Client ID Lab ID	Lab Description	Lab Attributes	NON-ASBESTOS COMPONENTS				ASBESTOS %
			Fibrous		Non-Fibrous		
142-3 Layer 1 B2318855.314	Texture	Heterogeneous			65%	Binder	None Detected
		White			30%	Perlite	
		Non-fibrous			5%	Paint	
		Bound					
142-2 Layer 2 B2318855.314	Wallboard	Heterogeneous	20%	Cellulose	80%	Gypsum	None Detected
		White, Tan					
		Fibrous					
		Bound					
143-1 B2318855.315	Ceiling Tile	Heterogeneous	55%	Fiberglass	5%	Perlite	None Detected
		Off-white, Beige	25%	Mineral Wool	5%	Paint	
		Fibrous	10%	Cellulose			
		Bound					
143-2 B2318855.316	Ceiling Tile	Heterogeneous	55%	Fiberglass	5%	Perlite	None Detected
		Off-white, Beige	25%	Mineral Wool	5%	Paint	
		Fibrous	10%	Cellulose			
		Bound					
144-1 B2318855.317	Carpet Glue	Homogeneous			100%	Mastic	None Detected
		Yellow					
		Non-fibrous					
		Bound					
144-2 B2318855.318	Carpet Glue	Homogeneous			100%	Mastic	None Detected
		Yellow					
		Non-fibrous					
		Bound					
145-1 B2318855.319 A	Covebase	Homogeneous			100%	Vinyl	None Detected
		Brown					
		Non-fibrous					
		Bound					

ASBESTOS BULK ANALYSIS

By: POLARIZING LIGHT MICROSCOPY

Client: Mid-Atlantic Associates, Inc.
409 Rogers View Court
Raleigh, NC 27610

Lab Code: B2318855
Date Received: 08-30-23
Date Analyzed: 09-07-23
Date Reported: 09-07-23

Project: Wilson Mall, R3950.00

ASBESTOS BULK PLM, EPA 600 METHOD

Client ID Lab ID	Lab Description	Lab Attributes	NON-ASBESTOS COMPONENTS			ASBESTOS %	
			Fibrous	Non-Fibrous			
B2318855.319 B	Mastic	Homogeneous Brown Non-fibrous Bound	100%	Mastic		None Detected	
145-2 B2318855.320 A	Covebase	Homogeneous Brown Non-fibrous Bound	100%	Vinyl		None Detected	
B2318855.320 B	Mastic	Homogeneous Brown Non-fibrous Bound	100%	Mastic		None Detected	
146-1 B2318855.321 A	Floor Tile	Homogeneous Off-white Non-fibrous Bound	100%	Vinyl		None Detected	
B2318855.321 B	Mastic	Homogeneous Black Non-fibrous Bound	98%	Tar		2% Chrysotile	
146-2 B2318855.322 A	Floor Tile	Homogeneous Off-white Non-fibrous Bound	100%	Vinyl		None Detected	
B2318855.322 B	Sample Not Analyzed per COC						
147-1 B2318855.323	Ceiling Tile	Heterogeneous White,Beige Fibrous Bound	60% 20%	Cellulose Fiberglass	15% 5%	Perlite Paint	None Detected

ASBESTOS BULK ANALYSIS

By: POLARIZING LIGHT MICROSCOPY

Client: Mid-Atlantic Associates, Inc.
 409 Rogers View Court
 Raleigh, NC 27610

Lab Code: B2318855
Date Received: 08-30-23
Date Analyzed: 09-07-23
Date Reported: 09-07-23

Project: Wilson Mall, R3950.00

ASBESTOS BULK PLM, EPA 600 METHOD

Client ID Lab ID	Lab Description	Lab Attributes	NON-ASBESTOS COMPONENTS				ASBESTOS %
			Fibrous		Non-Fibrous		
147-2 B2318855.324	Ceiling Tile	Heterogeneous	60%	Cellulose	15%	Perlite	None Detected
		White,Beige Fibrous Bound	20%	Fiberglass	5%	Paint	
148-1 B2318855.325	Hvac Duct Mastic	Homogeneous	<1%	Synthetic Fiber	100%	Mastic	None Detected
		White Non-fibrous Bound					
148-2 B2318855.326	Hvac Duct Mastic	Homogeneous	<1%	Synthetic Fiber	100%	Mastic	None Detected
		White Non-fibrous Bound					
149-1 Layer 1 B2318855.327	Popcorn Ceiling Texture	Heterogeneous			80%	Binder	None Detected
		White Non-fibrous Bound			15%	Vermiculite	
Layer 2 B2318855.327	Wallboard	Heterogeneous	20%	Cellulose	80%	Gypsum	None Detected
		White,Tan Fibrous Bound					
149-2 Layer 1 B2318855.328	Popcorn Ceiling Texture	Heterogeneous			80%	Binder	None Detected
		White Non-fibrous Bound			15%	Vermiculite	
Layer 2 B2318855.328	Wallboard	Heterogeneous	20%	Cellulose	80%	Gypsum	None Detected
		White,Tan Fibrous Bound					

ASBESTOS BULK ANALYSIS

By: POLARIZING LIGHT MICROSCOPY

Client: Mid-Atlantic Associates, Inc.
 409 Rogers View Court
 Raleigh, NC 27610

Lab Code: B2318855
Date Received: 08-30-23
Date Analyzed: 09-07-23
Date Reported: 09-07-23

Project: Wilson Mall, R3950.00

ASBESTOS BULK PLM, EPA 600 METHOD

Client ID Lab ID	Lab Description	Lab Attributes	NON-ASBESTOS COMPONENTS		ASBESTOS %
			Fibrous	Non-Fibrous	
149-3 Layer 1 B2318855.329	Popcorn Ceiling Texture	Heterogeneous	80%	Binder	None Detected
		White Non-fibrous Bound	15%	Vermiculite	
Layer 2 B2318855.329	Wallboard	Heterogeneous	20%	Cellulose	None Detected
		White, Tan Fibrous Bound	80%	Gypsum	
150-1 B2318855.330 A	Floor Tile	Homogeneous	100%	Vinyl	None Detected
		White, Blue Non-fibrous Bound			
B2318855.330 B	Mastic	Homogeneous	100%	Mastic	None Detected
		Yellow Non-fibrous Bound			
B2318855.330 C	Floor Tile	Homogeneous	100%	Vinyl	None Detected
		White Non-fibrous Bound			
B2318855.330 D	Mastic	Homogeneous	100%	Mastic	None Detected
		Yellow Non-fibrous Bound			
150-2 B2318855.331 A	Floor Tile	Homogeneous	100%	Vinyl	None Detected
		White, Blue Non-fibrous Bound			



CEI

ASBESTOS BULK ANALYSIS

By: POLARIZING LIGHT MICROSCOPY

Client: Mid-Atlantic Associates, Inc.
409 Rogers View Court
Raleigh, NC 27610

Lab Code: B2318855
Date Received: 08-30-23
Date Analyzed: 09-07-23
Date Reported: 09-07-23

Project: Wilson Mall, R3950.00

ASBESTOS BULK PLM, EPA 600 METHOD

Client ID Lab ID	Lab Description	Lab Attributes	NON-ASBESTOS COMPONENTS				ASBESTOS %
			Fibrous		Non-Fibrous		
B2318855.331 B	Mastic	Homogeneous Yellow Non-fibrous Bound	100%		Mastic		None Detected
B2318855.331 C	Floor Tile	Homogeneous White Non-fibrous Bound	100%		Vinyl		None Detected
B2318855.331 D	Mastic	Homogeneous Yellow Non-fibrous Bound	100%		Mastic		None Detected
151-1 B2318855.332	Ceiling Tile	Heterogeneous White,Beige Fibrous Bound	60%	Cellulose	15%	Perlite	None Detected
			20%	Fiberglass	5%	Paint	
151-2 B2318855.333	Ceiling Tile	Heterogeneous White,Beige Fibrous Bound	60%	Cellulose	15%	Perlite	None Detected
			20%	Fiberglass	5%	Paint	
152-1 B2318855.334	Mastic Dot	Homogeneous Black Non-fibrous Bound	90%		Tar		10% Chrysotile
152-2 B2318855.335	Sample Not Analyzed per COC						
153-1 B2318855.336 A	Floor Tile	Homogeneous Tan Non-fibrous Bound	97%		Vinyl		3% Chrysotile



CEI

ASBESTOS BULK ANALYSIS

By: POLARIZING LIGHT MICROSCOPY

Client: Mid-Atlantic Associates, Inc.
409 Rogers View Court
Raleigh, NC 27610

Lab Code: B2318855
Date Received: 08-30-23
Date Analyzed: 09-07-23
Date Reported: 09-07-23

Project: Wilson Mall, R3950.00

ASBESTOS BULK PLM, EPA 600 METHOD

Client ID Lab ID	Lab Description	Lab Attributes	NON-ASBESTOS COMPONENTS				ASBESTOS %
			Fibrous	Non-Fibrous			
B2318855.336 B	Mastic	Homogeneous Black Non-fibrous Bound	97%	Tar			3% Chrysotile
153-2 B2318855.337	Sample Not Analyzed per COC						
154-1 B2318855.338	Exterior Window Frame Caulking	Homogeneous Gray Non-fibrous Bound	100%	Caulk			None Detected
154-2 B2318855.339	Exterior Window Frame Caulking	Homogeneous Gray Non-fibrous Bound	100%	Caulk			None Detected
155-1 B2318855.340	Ceiling Tile	Heterogeneous White,Beige Fibrous Bound	60% 20%	Cellulose Fiberglass	15% 5%	Perlite Paint	None Detected
155-2 B2318855.341	Ceiling Tile	Heterogeneous White,Beige Fibrous Bound	60% 20%	Cellulose Fiberglass	15% 5%	Perlite Paint	None Detected
156-1 B2318855.342	Carpet Glue	Homogeneous Yellow Non-fibrous Bound	100%	Mastic			None Detected
156-2 B2318855.343	Carpet Glue	Homogeneous Yellow Non-fibrous Bound	100%	Mastic			None Detected



CEI

ASBESTOS BULK ANALYSIS

By: POLARIZING LIGHT MICROSCOPY

Client: Mid-Atlantic Associates, Inc.
409 Rogers View Court
Raleigh, NC 27610

Lab Code: B2318855
Date Received: 08-30-23
Date Analyzed: 09-07-23
Date Reported: 09-07-23

Project: Wilson Mall, R3950.00

ASBESTOS BULK PLM, EPA 600 METHOD

Client ID Lab ID	Lab Description	Lab Attributes	NON-ASBESTOS COMPONENTS				ASBESTOS %
			Fibrous		Non-Fibrous		
157-1 B2318855.344 A	Sheet Flooring	Heterogeneous Blue Fibrous Bound	10%	Fiberglass	65%	Vinyl Binder	None Detected
					25%		
B2318855.344 B	Mastic	Homogeneous Yellow Non-fibrous Bound			100%	Mastic	None Detected
157-2 B2318855.345 A	Sheet Flooring	Heterogeneous Blue Fibrous Bound	10%	Fiberglass	65%	Vinyl Binder	None Detected
					25%		
B2318855.345 B	Mastic	Homogeneous Yellow Non-fibrous Bound			100%	Mastic	None Detected
158-1 B2318855.346 A	Floor Tile	Homogeneous Blue Non-fibrous Bound			100%	Vinyl	None Detected
B2318855.346 B	Mastic	Homogeneous Yellow Non-fibrous Bound			100%	Mastic	None Detected
158-2 B2318855.347 A	Floor Tile	Homogeneous Blue Non-fibrous Bound			100%	Vinyl	None Detected

ASBESTOS BULK ANALYSIS

By: POLARIZING LIGHT MICROSCOPY

Client: Mid-Atlantic Associates, Inc.
 409 Rogers View Court
 Raleigh, NC 27610

Lab Code: B2318855
Date Received: 08-30-23
Date Analyzed: 09-07-23
Date Reported: 09-07-23

Project: Wilson Mall, R3950.00

ASBESTOS BULK PLM, EPA 600 METHOD

Client ID Lab ID	Lab Description	Lab Attributes	NON-ASBESTOS COMPONENTS		ASBESTOS %
			Fibrous	Non-Fibrous	
B2318855.347 B	Mastic	Homogeneous Yellow Non-fibrous Bound	100%	Mastic	None Detected
159-1 B2318855.348 A	Covebase	Homogeneous Gray Non-fibrous Bound	100%	Vinyl	None Detected
B2318855.348 B	Mastic	Homogeneous Tan Non-fibrous Bound	100%	Mastic	None Detected
159-2 B2318855.349 A	Covebase	Homogeneous Gray Non-fibrous Bound	100%	Vinyl	None Detected
B2318855.349 B	Mastic	Homogeneous Tan Non-fibrous Bound	100%	Mastic	None Detected
160-1 B2318855.350	Mastic	Heterogeneous Black, Yellow Non-fibrous Bound	63% 35%	Tar Mastic	2% Chrysotile
Unable to separate for individual analysis.					
160-2 B2318855.351	Sample Not Analyzed per COC				
161-1 B2318855.352	Interior Doorframe Caulk	Homogeneous Black Non-fibrous Bound	100%	Caulk	None Detected



CEI

ASBESTOS BULK ANALYSIS

By: POLARIZING LIGHT MICROSCOPY

Client: Mid-Atlantic Associates, Inc.
409 Rogers View Court
Raleigh, NC 27610

Lab Code: B2318855
Date Received: 08-30-23
Date Analyzed: 09-07-23
Date Reported: 09-07-23

Project: Wilson Mall, R3950.00

ASBESTOS BULK PLM, EPA 600 METHOD

Client ID Lab ID	Lab Description	Lab Attributes	NON-ASBESTOS COMPONENTS			ASBESTOS %	
			Fibrous	Non-Fibrous			
161-2 B2318855.353	Interior Doorframe Caulk	Homogeneous Black Non-fibrous Bound	100%	Caulk		None Detected	
162-1 B2318855.354	Ceiling Tile	Heterogeneous White,Beige Fibrous Bound	60% 20%	Cellulose Fiberglass	15% 5%	Perlite Paint	None Detected
162-2 B2318855.355	Ceiling Tile	Heterogeneous White,Beige Fibrous Bound	60% 20%	Cellulose Fiberglass	15% 5%	Perlite Paint	None Detected
163-1 B2318855.356	Carpet Glue	Homogeneous Yellow Non-fibrous Bound	100%	Mastic		None Detected	
163-2 B2318855.357	Carpet Glue	Homogeneous Yellow Non-fibrous Bound	100%	Mastic		None Detected	
164-1 B2318855.358 A	Floor Tile	Homogeneous Off-white Non-fibrous Bound	97%	Vinyl		3% Chrysotile	
B2318855.358 B	Mastic	Homogeneous Black Non-fibrous Bound	98%	Tar		2% Chrysotile	
164-2 B2318855.359	Sample Not Analyzed per COC						



CEI

ASBESTOS BULK ANALYSIS

By: POLARIZING LIGHT MICROSCOPY

Client: Mid-Atlantic Associates, Inc.
409 Rogers View Court
Raleigh, NC 27610

Lab Code: B2318855
Date Received: 08-30-23
Date Analyzed: 09-07-23
Date Reported: 09-07-23

Project: Wilson Mall, R3950.00

ASBESTOS BULK PLM, EPA 600 METHOD

Client ID Lab ID	Lab Description	Lab Attributes	NON-ASBESTOS COMPONENTS				ASBESTOS %
			Fibrous	Non-Fibrous			
165-1 B2318855.360 A	Floor Tile	Homogeneous Tan Non-fibrous Bound	97%	Vinyl			3% Chrysotile
B2318855.360 B	Mastic	Homogeneous Black Non-fibrous Bound	98%	Tar			2% Chrysotile
165-2 B2318855.361	Sample Not Analyzed per COC						
166-1 B2318855.362	Mastic Dot	Homogeneous Black Non-fibrous Bound	90%	Tar			10% Chrysotile
166-2 B2318855.363	Sample Not Analyzed per COC						
167-1 B2318855.364	Ceiling Tile	Heterogeneous White,Beige Fibrous Bound	60% 20%	Cellulose Fiberglass	15% 5%	Perlite Paint	None Detected
167-2 B2318855.365	Ceiling Tile	Heterogeneous White,Beige Fibrous Bound	60% 20%	Cellulose Fiberglass	15% 5%	Perlite Paint	None Detected
168-1 B2318855.366	Carpet Glue	Homogeneous Yellow Non-fibrous Bound	100%	Mastic			None Detected



CEI

ASBESTOS BULK ANALYSIS

By: POLARIZING LIGHT MICROSCOPY

Client: Mid-Atlantic Associates, Inc.
409 Rogers View Court
Raleigh, NC 27610

Lab Code: B2318855
Date Received: 08-30-23
Date Analyzed: 09-07-23
Date Reported: 09-07-23

Project: Wilson Mall, R3950.00

ASBESTOS BULK PLM, EPA 600 METHOD

Client ID Lab ID	Lab Description	Lab Attributes	NON-ASBESTOS COMPONENTS			ASBESTOS %	
			Fibrous	Non-Fibrous			
168-2 B2318855.367	Carpet Glue	Homogeneous Yellow Non-fibrous Bound		100%	Mastic	None Detected	
169-1 B2318855.368	Ceiling Tile	Heterogeneous White,Beige Fibrous Bound	60% 20%	Cellulose Fiberglass	15% 5%	Perlite Paint	None Detected
169-2 B2318855.369	Ceiling Tile	Heterogeneous White,Beige Fibrous Bound	60% 20%	Cellulose Fiberglass	15% 5%	Perlite Paint	None Detected
170-1 B2318855.370 A	Floor Tile	Homogeneous Tan Non-fibrous Bound		100%	Vinyl	None Detected	
Layer 1 B2318855.370 B	Mastic	Homogeneous White Non-fibrous Bound		100%	Mastic	None Detected	
Layer 2 B2318855.370 B	Leveling Compound/ Mastic	Heterogeneous Gray,Tan Non-fibrous Bound		65% 35%	Binder Mastic	None Detected	
Unable to separate for individual analysis.							
170-2 B2318855.371 A	Floor Tile	Homogeneous Tan Non-fibrous Bound		100%	Vinyl	None Detected	



CEI

ASBESTOS BULK ANALYSIS

By: POLARIZING LIGHT MICROSCOPY

Client: Mid-Atlantic Associates, Inc.
409 Rogers View Court
Raleigh, NC 27610

Lab Code: B2318855
Date Received: 08-30-23
Date Analyzed: 09-07-23
Date Reported: 09-07-23

Project: Wilson Mall, R3950.00

ASBESTOS BULK PLM, EPA 600 METHOD

Client ID Lab ID	Lab Description	Lab Attributes	NON-ASBESTOS COMPONENTS			ASBESTOS %
			Fibrous	Non-Fibrous		
Layer 1 B2318855.371 B	Mastic	Homogeneous White Non-fibrous Bound	100%	Mastic		None Detected
Layer 2 B2318855.371 B	Leveling Compound/ Mastic	Heterogeneous Gray,Tan Non-fibrous Bound	65% 35%	Binder Mastic		None Detected
Unable to separate for individual analysis.						
171-1 B2318855.372 A	Covebase	Homogeneous Black Non-fibrous Bound	100%	Vinyl		None Detected
B2318855.372 B	Mastic	Homogeneous Tan Non-fibrous Bound	100%	Mastic		None Detected
171-2 B2318855.373 A	Covebase	Homogeneous Black Non-fibrous Bound	100%	Vinyl		None Detected
B2318855.373 B	Mastic	Homogeneous Tan Non-fibrous Bound	100%	Mastic		None Detected
172-1 B2318855.374	Ceiling Tile	Heterogeneous White,Beige Fibrous Bound	60% 20%	Cellulose Fiberglass	15% 5%	Perlite Paint None Detected

ASBESTOS BULK ANALYSIS

By: POLARIZING LIGHT MICROSCOPY

Client: Mid-Atlantic Associates, Inc.
 409 Rogers View Court
 Raleigh, NC 27610

Lab Code: B2318855
Date Received: 08-30-23
Date Analyzed: 09-07-23
Date Reported: 09-07-23

Project: Wilson Mall, R3950.00

ASBESTOS BULK PLM, EPA 600 METHOD

Client ID Lab ID	Lab Description	Lab Attributes	NON-ASBESTOS COMPONENTS				ASBESTOS %
			Fibrous		Non-Fibrous		
172-2 B2318855.375	Ceiling Tile	Heterogeneous	60%	Cellulose	15%	Perlite	None Detected
		White,Beige Fibrous Bound	20%	Fiberglass	5%	Paint	
173-1 B2318855.376	Carpet Glue	Homogeneous			100%	Mastic	None Detected
		Yellow Non-fibrous Bound					
173-2 B2318855.377	Carpet Glue	Homogeneous			100%	Mastic	None Detected
		Yellow Non-fibrous Bound					
174-1 B2318855.378 A	Covebase	Homogeneous			100%	Vinyl	None Detected
		Black Non-fibrous Bound					
B2318855.378 B	Mastic	Homogeneous			100%	Mastic	None Detected
		Tan Non-fibrous Bound					
174-2 B2318855.379 A	Covebase	Homogeneous			100%	Vinyl	None Detected
		Black Non-fibrous Bound					
B2318855.379 B	Mastic	Homogeneous			100%	Mastic	None Detected
		Tan Non-fibrous Bound					

ASBESTOS BULK ANALYSIS

By: POLARIZING LIGHT MICROSCOPY

Client: Mid-Atlantic Associates, Inc.
 409 Rogers View Court
 Raleigh, NC 27610

Lab Code: B2318855
Date Received: 08-30-23
Date Analyzed: 09-07-23
Date Reported: 09-07-23

Project: Wilson Mall, R3950.00

ASBESTOS BULK PLM, EPA 600 METHOD

Client ID Lab ID	Lab Description	Lab Attributes	NON-ASBESTOS COMPONENTS				ASBESTOS %
			Fibrous		Non-Fibrous		
175-1 B2318855.380 A	Floor Tile	Homogeneous Tan Non-fibrous Bound	100%	Vinyl			None Detected
B2318855.380 B	Mastic	Homogeneous Yellow Non-fibrous Bound	100%	Mastic			None Detected
175-2 B2318855.381 A	Floor Tile	Homogeneous Tan Non-fibrous Bound	100%	Vinyl			None Detected
B2318855.381 B	Mastic	Homogeneous Yellow Non-fibrous Bound	100%	Mastic			None Detected
176-1 B2318855.382	Ceiling Tile	Heterogeneous White, Beige Fibrous Bound	60% 20%	Cellulose Fiberglass	15% 5%	Perlite Paint	None Detected
176-2 B2318855.383	Ceiling Tile	Heterogeneous White, Beige Fibrous Bound	60% 20%	Cellulose Fiberglass	15% 5%	Perlite Paint	None Detected
177-1 B2318855.384	Carpet Glue	Homogeneous Yellow Non-fibrous Bound	100%	Mastic			None Detected

ASBESTOS BULK ANALYSIS

By: POLARIZING LIGHT MICROSCOPY

Client: Mid-Atlantic Associates, Inc.
409 Rogers View Court
Raleigh, NC 27610

Lab Code: B2318855
Date Received: 08-30-23
Date Analyzed: 09-07-23
Date Reported: 09-07-23

Project: Wilson Mall, R3950.00

ASBESTOS BULK PLM, EPA 600 METHOD

Client ID Lab ID	Lab Description	Lab Attributes	NON-ASBESTOS COMPONENTS			ASBESTOS %	
			Fibrous	Non-Fibrous			
177-2 B2318855.385	Carpet Glue	Homogeneous Yellow Non-fibrous Bound	100%	Mastic		None Detected	
178-1 B2318855.386 A	Floor Tile	Homogeneous Tan Non-fibrous Bound	100%	Vinyl		None Detected	
B2318855.386 B	Mastic	Homogeneous Black Non-fibrous Bound	98%	Tar		2% Chrysotile	
178-2 B2318855.387 A	Floor Tile	Homogeneous Tan Non-fibrous Bound	100%	Vinyl		None Detected	
B2318855.387 B	Sample Not Analyzed per COC						
179-1 B2318855.388	Ceiling Tile	Heterogeneous White,Beige Fibrous Bound	60% 20%	Cellulose Fiberglass	15% 5%	Perlite Paint	None Detected
179-2 B2318855.389	Ceiling Tile	Heterogeneous White,Beige Fibrous Bound	60% 20%	Cellulose Fiberglass	15% 5%	Perlite Paint	None Detected
180-1 B2318855.390 A	Floor Tile	Homogeneous Tan Non-fibrous Bound	98%	Vinyl		2% Chrysotile	



CEI

ASBESTOS BULK ANALYSIS

By: POLARIZING LIGHT MICROSCOPY

Client: Mid-Atlantic Associates, Inc.
409 Rogers View Court
Raleigh, NC 27610

Lab Code: B2318855
Date Received: 08-30-23
Date Analyzed: 09-07-23
Date Reported: 09-07-23

Project: Wilson Mall, R3950.00

ASBESTOS BULK PLM, EPA 600 METHOD

Client ID Lab ID	Lab Description	Lab Attributes	NON-ASBESTOS COMPONENTS			ASBESTOS %
			Fibrous		Non-Fibrous	
Layer 1 B2318855.390 B	Mastic	Homogeneous Yellow Non-fibrous Bound	100%	Mastic	None Detected	
Layer 2 B2318855.390 B	Mastic	Homogeneous Black Non-fibrous Bound	98%	Tar	2% Chrysotile	
180-2 B2318855.391	Sample Not Analyzed per COC					
181-1 B2318855.392 A	Floor Tile	Homogeneous Gray Non-fibrous Bound	100%	Vinyl	None Detected	
B2318855.392 B	Mastic	Homogeneous Yellow Non-fibrous Bound	100%	Mastic	None Detected	
181-2 B2318855.393 A	Floor Tile	Homogeneous Gray Non-fibrous Bound	100%	Vinyl	None Detected	
B2318855.393 B	Mastic	Homogeneous Yellow Non-fibrous Bound	100%	Mastic	None Detected	
182-1 B2318855.394	Ceiling Tile	Heterogeneous White,Beige Fibrous Bound	60% 20%	Cellulose Fiberglass	15% 5%	Perlite Paint None Detected

ASBESTOS BULK ANALYSIS

By: POLARIZING LIGHT MICROSCOPY

Client: Mid-Atlantic Associates, Inc.
 409 Rogers View Court
 Raleigh, NC 27610

Lab Code: B2318855
Date Received: 08-30-23
Date Analyzed: 09-07-23
Date Reported: 09-07-23

Project: Wilson Mall, R3950.00

ASBESTOS BULK PLM, EPA 600 METHOD

Client ID Lab ID	Lab Description	Lab Attributes	NON-ASBESTOS COMPONENTS			ASBESTOS %
			Fibrous	Non-Fibrous		
182-2 B2318855.395	Ceiling Tile	Heterogeneous	60%	Cellulose	15%	None Detected
		White,Beige Fibrous Bound	20%	Fiberglass	5%	
183-1 B2318855.396 A	Floor Tile	Homogeneous			100%	None Detected
		Tan Non-fibrous Bound			Vinyl	
B2318855.396 B	Mastic	Heterogeneous			95%	<1% Chrysotile
		Yellow,Black Non-fibrous Bound			5% Tar	
Unable to separate for individual analysis.						
183-2 B2318855.397 A	Floor Tile	Homogeneous			100%	None Detected
		Tan Non-fibrous Bound			Vinyl	
B2318855.397 B	Mastic	Heterogeneous			95%	<1% Chrysotile
		Yellow,Black Non-fibrous Bound			5% Tar	
Unable to separate for individual analysis.						
184-1 B2318855.398 A	Floor Tile	Homogeneous			100%	None Detected
		Tan Non-fibrous Bound			Vinyl	
B2318855.398 B	Mastic	Homogeneous			100%	None Detected
		Yellow Non-fibrous Bound			Mastic	



CEI

ASBESTOS BULK ANALYSIS

By: POLARIZING LIGHT MICROSCOPY

Client: Mid-Atlantic Associates, Inc.
409 Rogers View Court
Raleigh, NC 27610

Lab Code: B2318855
Date Received: 08-30-23
Date Analyzed: 09-07-23
Date Reported: 09-07-23

Project: Wilson Mall, R3950.00

ASBESTOS BULK PLM, EPA 600 METHOD

Client ID Lab ID	Lab Description	Lab Attributes	NON-ASBESTOS COMPONENTS		ASBESTOS %
			Fibrous	Non-Fibrous	
B2318855.398 C	Floor Tile	Homogeneous Beige Non-fibrous Bound	98%	Vinyl	2% Chrysotile
Layer 1 B2318855.398 D	Mastic	Homogeneous Yellow Non-fibrous Bound	100%	Mastic	None Detected
Layer 2 B2318855.398 D	Mastic	Homogeneous Black Non-fibrous Bound	98%	Tar	2% Chrysotile
184-2 B2318855.399 A	Floor Tile	Homogeneous Tan Non-fibrous Bound	100%	Vinyl	None Detected
B2318855.399 B	Mastic	Homogeneous Yellow Non-fibrous Bound	100%	Mastic	None Detected
B2318855.399 C	Sample Not Analyzed per COC				
B2318855.399 D	Sample Not Analyzed per COC				
185-1 B2318855.400 A	Covebase	Homogeneous Gray Non-fibrous Bound	100%	Vinyl	None Detected

ASBESTOS BULK ANALYSIS

By: POLARIZING LIGHT MICROSCOPY

Client: Mid-Atlantic Associates, Inc.
409 Rogers View Court
Raleigh, NC 27610

Lab Code: B2318855
Date Received: 08-30-23
Date Analyzed: 09-07-23
Date Reported: 09-07-23

Project: Wilson Mall, R3950.00

ASBESTOS BULK PLM, EPA 600 METHOD

Client ID Lab ID	Lab Description	Lab Attributes	NON-ASBESTOS COMPONENTS			ASBESTOS %	
			Fibrous	Non-Fibrous			
B2318855.400 B	Mastic	Homogeneous Tan Non-fibrous Bound	100%	Mastic		None Detected	
185-2 B2318855.401 A	Covebase	Homogeneous Gray Non-fibrous Bound	100%	Vinyl		None Detected	
B2318855.401 B	Mastic	Homogeneous Tan Non-fibrous Bound	100%	Mastic		None Detected	
186-1 B2318855.402	Ceiling Tile	Heterogeneous White,Beige Fibrous Bound	60% 20%	Cellulose Fiberglass	15% 5%	Perlite Paint	None Detected
186-2 B2318855.403	Ceiling Tile	Heterogeneous White,Beige Fibrous Bound	60% 20%	Cellulose Fiberglass	15% 5%	Perlite Paint	None Detected
187-1 B2318855.404 A	Floor Tile	Homogeneous Purple Non-fibrous Bound	100%	Vinyl		None Detected	
B2318855.404 B	Mastic	Homogeneous Yellow Non-fibrous Bound	100%	Mastic		None Detected	

ASBESTOS BULK ANALYSIS

By: POLARIZING LIGHT MICROSCOPY

Client: Mid-Atlantic Associates, Inc.
409 Rogers View Court
Raleigh, NC 27610

Lab Code: B2318855
Date Received: 08-30-23
Date Analyzed: 09-07-23
Date Reported: 09-07-23

Project: Wilson Mall, R3950.00

ASBESTOS BULK PLM, EPA 600 METHOD

Client ID Lab ID	Lab Description	Lab Attributes	NON-ASBESTOS COMPONENTS				ASBESTOS %
			Fibrous	Non-Fibrous			
187-2 B2318855.405 A	Floor Tile	Homogeneous Purple Non-fibrous Bound	100%	Vinyl			None Detected
B2318855.405 B	Mastic	Homogeneous Yellow Non-fibrous Bound	100%	Mastic			None Detected
188-1 B2318855.406	Carpet Glue	Heterogeneous Yellow,Black Non-fibrous Bound	50% 48%	Mastic Tar			2% Chrysotile
Unable to separate for individual analysis.							
188-2 B2318855.407	Sample Not Analyzed per COC						
189-1 B2318855.408	Ceiling Tile	Heterogeneous White,Beige Fibrous Bound	60% 20%	Cellulose Fiberglass	15% 5%	Perlite Paint	None Detected
189-2 B2318855.409	Ceiling Tile	Heterogeneous White,Beige Fibrous Bound	60% 20%	Cellulose Fiberglass	15% 5%	Perlite Paint	None Detected
190-1 B2318855.410	Ceiling Tile	Heterogeneous White,Beige Fibrous Bound	60% 20%	Cellulose Fiberglass	15% 5%	Perlite Paint	None Detected
190-2 B2318855.411	Ceiling Tile	Heterogeneous White,Beige Fibrous Bound	60% 20%	Cellulose Fiberglass	15% 5%	Perlite Paint	None Detected

ASBESTOS BULK ANALYSIS

By: POLARIZING LIGHT MICROSCOPY

Client: Mid-Atlantic Associates, Inc.
 409 Rogers View Court
 Raleigh, NC 27610

Lab Code: B2318855
Date Received: 08-30-23
Date Analyzed: 09-07-23
Date Reported: 09-07-23

Project: Wilson Mall, R3950.00

ASBESTOS BULK PLM, EPA 600 METHOD

Client ID Lab ID	Lab Description	Lab Attributes	NON-ASBESTOS COMPONENTS				ASBESTOS %
			Fibrous		Non-Fibrous		
191-1 B2318855.412 A	Floor Tile	Homogeneous Tan Non-fibrous Bound	100%	Vinyl			None Detected
B2318855.412 B	Mastic	Homogeneous Yellow Non-fibrous Bound	100%	Mastic			None Detected
191-2 B2318855.413 A	Floor Tile	Homogeneous Tan Non-fibrous Bound	100%	Vinyl			None Detected
B2318855.413 B	Mastic	Homogeneous Yellow Non-fibrous Bound	100%	Mastic			None Detected
192-1 B2318855.414	Ceiling Tile	Heterogeneous White,Beige Fibrous Bound	60%	Cellulose	15%	Perlite	None Detected
			20%	Fiberglass	5%	Paint	
192-2 B2318855.415	Ceiling Tile	Heterogeneous White,Beige Fibrous Bound	60%	Cellulose	15%	Perlite	None Detected
			20%	Fiberglass	5%	Paint	
193-1 B2318855.416	Carpet Glue	Heterogeneous Yellow,Black Non-fibrous Bound	95%	Mastic	5%	Tar	<1% Chrysotile

Unable to separate for individual analysis.



CEI

ASBESTOS BULK ANALYSIS

By: POLARIZING LIGHT MICROSCOPY

Client: Mid-Atlantic Associates, Inc.
409 Rogers View Court
Raleigh, NC 27610

Lab Code: B2318855
Date Received: 08-30-23
Date Analyzed: 09-07-23
Date Reported: 09-07-23

Project: Wilson Mall, R3950.00

ASBESTOS BULK PLM, EPA 600 METHOD

Client ID Lab ID	Lab Description	Lab Attributes	NON-ASBESTOS COMPONENTS			ASBESTOS %	
			Fibrous	Non-Fibrous			
193-2 B2318855.417	Carpet Glue	Heterogeneous Yellow,Black Non-fibrous Bound	95%	Mastic	5%	Tar	<1% Chrysotile
Unable to separate for individual analysis.							
194-1 B2318855.418	Ceiling Tile	Heterogeneous White,Beige Fibrous Bound	60%	Cellulose	15%	Perlite	None Detected
			20%	Fiberglass	5%	Paint	
194-2 B2318855.419	Ceiling Tile	Heterogeneous White,Beige Fibrous Bound	60%	Cellulose	15%	Perlite	None Detected
			20%	Fiberglass	5%	Paint	
195-1 B2318855.420 A	Floor Tile	Homogeneous Red Non-fibrous Bound			100%	Vinyl	None Detected
B2318855.420 B	Mastic	Homogeneous Black Non-fibrous Bound			98%	Tar	2% Chrysotile
195-2 B2318855.421 A	Floor Tile	Homogeneous Red Non-fibrous Bound			100%	Vinyl	None Detected
B2318855.421 B	Sample Not Analyzed per COC						
196-1 B2318855.422 A	Floor Tile	Homogeneous Tan Non-fibrous Bound			100%	Vinyl	None Detected



CEI

ASBESTOS BULK ANALYSIS

By: POLARIZING LIGHT MICROSCOPY

Client: Mid-Atlantic Associates, Inc.
409 Rogers View Court
Raleigh, NC 27610

Lab Code: B2318855
Date Received: 08-30-23
Date Analyzed: 09-07-23
Date Reported: 09-07-23

Project: Wilson Mall, R3950.00

ASBESTOS BULK PLM, EPA 600 METHOD

Client ID Lab ID	Lab Description	Lab Attributes	NON-ASBESTOS COMPONENTS		ASBESTOS %
			Fibrous	Non-Fibrous	
B2318855.422 B	Mastic	Homogeneous Yellow Non-fibrous Bound	100%	Mastic	None Detected
196-2 B2318855.423 A	Floor Tile	Homogeneous Tan Non-fibrous Bound	100%	Vinyl	None Detected
B2318855.423 B	Mastic	Homogeneous Yellow Non-fibrous Bound	100%	Mastic	None Detected
197-1 B2318855.424 A	Covebase	Homogeneous Black Non-fibrous Bound	100%	Vinyl	None Detected
B2318855.424 B	Mastic	Homogeneous Tan Non-fibrous Bound	100%	Mastic	None Detected
197-2 B2318855.425 A	Covebase	Homogeneous Black Non-fibrous Bound	100%	Vinyl	None Detected
B2318855.425 B	Mastic	Homogeneous Tan Non-fibrous Bound	100%	Mastic	None Detected



CEI

ASBESTOS BULK ANALYSIS

By: POLARIZING LIGHT MICROSCOPY

Client: Mid-Atlantic Associates, Inc.
409 Rogers View Court
Raleigh, NC 27610

Lab Code: B2318855
Date Received: 08-30-23
Date Analyzed: 09-07-23
Date Reported: 09-07-23

Project: Wilson Mall, R3950.00

ASBESTOS BULK PLM, EPA 600 METHOD

Client ID Lab ID	Lab Description	Lab Attributes	NON-ASBESTOS COMPONENTS				ASBESTOS %
			Fibrous		Non-Fibrous		
198-1 B2318855.426	Ceiling Tile	Heterogeneous	60%	Cellulose	15%	Perlite	None Detected
		White,Beige Fibrous Bound	20%	Fiberglass	5%	Paint	
198-2 B2318855.427	Ceiling Tile	Heterogeneous	60%	Cellulose	15%	Perlite	None Detected
		White,Beige Fibrous Bound	20%	Fiberglass	5%	Paint	
199-1 B2318855.428	Mastic Dot	Homogeneous			90%	Tar	10% Chrysotile
		Black Non-fibrous Bound					
199-2 B2318855.429	Sample Not Analyzed per COC						
200-1 B2318855.430 A	Floor Tile	Homogeneous			100%	Vinyl	None Detected
		Tan Non-fibrous Bound					
B2318855.430 B	Mastic	Homogeneous	2%	Cellulose	98%	Tar	None Detected
		Black Non-fibrous Bound					
200-2 B2318855.431 A	Floor Tile	Homogeneous			100%	Vinyl	None Detected
		Tan Non-fibrous Bound					
B2318855.431 B	Mastic	Homogeneous	2%	Cellulose	98%	Tar	None Detected
		Black Non-fibrous Bound					

ASBESTOS BULK ANALYSIS

By: POLARIZING LIGHT MICROSCOPY

Client: Mid-Atlantic Associates, Inc.
 409 Rogers View Court
 Raleigh, NC 27610

Lab Code: B2318855
Date Received: 08-30-23
Date Analyzed: 09-07-23
Date Reported: 09-07-23

Project: Wilson Mall, R3950.00

ASBESTOS BULK PLM, EPA 600 METHOD

Client ID Lab ID	Lab Description	Lab Attributes	NON-ASBESTOS COMPONENTS				ASBESTOS %
			Fibrous		Non-Fibrous		
201-1 B2318855.432 A	Covebase	Homogeneous Green Non-fibrous Bound	100%	Vinyl			None Detected
B2318855.432 B	Mastic	Homogeneous Tan Non-fibrous Bound	100%	Mastic			None Detected
201-2 B2318855.433 A	Covebase	Homogeneous Green Non-fibrous Bound	100%	Vinyl			None Detected
B2318855.433 B	Mastic	Homogeneous Tan Non-fibrous Bound	100%	Mastic			None Detected
202-1 B2318855.434	Ceiling Tile	Heterogeneous White,Beige Fibrous Bound	60%	Cellulose	15%	Perlite	None Detected
			20%	Fiberglass	5%	Paint	
202-2 B2318855.435	Ceiling Tile	Heterogeneous White,Beige Fibrous Bound	60%	Cellulose	15%	Perlite	None Detected
			20%	Fiberglass	5%	Paint	
203-1 B2318855.436 A	Covebase	Homogeneous Black Non-fibrous Bound	100%	Vinyl			None Detected



CEI

ASBESTOS BULK ANALYSIS

By: POLARIZING LIGHT MICROSCOPY

Client: Mid-Atlantic Associates, Inc.
409 Rogers View Court
Raleigh, NC 27610

Lab Code: B2318855
Date Received: 08-30-23
Date Analyzed: 09-07-23
Date Reported: 09-07-23

Project: Wilson Mall, R3950.00

ASBESTOS BULK PLM, EPA 600 METHOD

Client ID Lab ID	Lab Description	Lab Attributes	NON-ASBESTOS COMPONENTS		ASBESTOS %
			Fibrous	Non-Fibrous	
B2318855.436 B	Mastic	Homogeneous Tan Non-fibrous Bound	100%	Mastic	None Detected
203-2 B2318855.437 A	Covebase	Homogeneous Black Non-fibrous Bound	100%	Vinyl	None Detected
B2318855.437 B	Mastic	Homogeneous Tan Non-fibrous Bound	100%	Mastic	None Detected
204-1 B2318855.438	Mastic	Homogeneous Black Non-fibrous Bound	97%	Tar	3% Chrysotile
204-2 B2318855.439	Sample Not Analyzed per COC				
205-1 B2318855.440 A	Floor Tile	Homogeneous Tan Non-fibrous Bound	100%	Vinyl	None Detected
B2318855.440 B	Mastic	Homogeneous Yellow Non-fibrous Bound	100%	Mastic	None Detected
205-2 B2318855.441 A	Floor Tile	Homogeneous Tan Non-fibrous Bound	100%	Vinyl	None Detected

ASBESTOS BULK ANALYSIS

By: POLARIZING LIGHT MICROSCOPY

Client: Mid-Atlantic Associates, Inc.
 409 Rogers View Court
 Raleigh, NC 27610

Lab Code: B2318855
Date Received: 08-30-23
Date Analyzed: 09-07-23
Date Reported: 09-07-23

Project: Wilson Mall, R3950.00

ASBESTOS BULK PLM, EPA 600 METHOD

Client ID Lab ID	Lab Description	Lab Attributes	NON-ASBESTOS COMPONENTS		ASBESTOS %
			Fibrous	Non-Fibrous	
B2318855.441 B	Mastic	Homogeneous Yellow Non-fibrous Bound	100%	Mastic	None Detected
206-1 B2318855.442 A	Floor Tile	Homogeneous Tan Non-fibrous Bound	100%	Vinyl	None Detected
B2318855.442 B	Mastic	Homogeneous Black Non-fibrous Bound	98%	Tar	2% Chrysotile
206-2 B2318855.443 A	Floor Tile	Homogeneous Tan Non-fibrous Bound	100%	Vinyl	None Detected
B2318855.443 B	Sample Not Analyzed per COC				
207-1 B2318855.444 A	Floor Tile	Homogeneous Tan Non-fibrous Bound	97%	Vinyl	3% Chrysotile
B2318855.444 B	Mastic	Homogeneous Black Non-fibrous Bound	98%	Tar	2% Chrysotile
207-2 B2318855.445	Sample Not Analyzed per COC				



CEI

ASBESTOS BULK ANALYSIS

By: POLARIZING LIGHT MICROSCOPY

Client: Mid-Atlantic Associates, Inc.
409 Rogers View Court
Raleigh, NC 27610

Lab Code: B2318855
Date Received: 08-30-23
Date Analyzed: 09-07-23
Date Reported: 09-07-23

Project: Wilson Mall, R3950.00

ASBESTOS BULK PLM, EPA 600 METHOD

Client ID Lab ID	Lab Description	Lab Attributes	NON-ASBESTOS COMPONENTS			ASBESTOS %	
			Fibrous	Non-Fibrous			
208-1 B2318855.446 A	Floor Tile	Homogeneous Off-white Non-fibrous Bound	100%	Vinyl		None Detected	
B2318855.446 B	Mastic	Homogeneous Black Non-fibrous Bound	98%	Tar		2% Chrysotile	
208-2 B2318855.447 A	Floor Tile	Homogeneous Off-white Non-fibrous Bound	100%	Vinyl		None Detected	
B2318855.447 B	Sample Not Analyzed per COC						
209-1 B2318855.448	Ceiling Tile	Heterogeneous White,Beige Fibrous Bound	60% 20%	Cellulose Fiberglass	15% 5%	Perlite Paint	None Detected
209-2 B2318855.449	Ceiling Tile	Heterogeneous White,Beige Fibrous Bound	60% 20%	Cellulose Fiberglass	15% 5%	Perlite Paint	None Detected
210-1 B2318855.450	Mastic Dot	Homogeneous Black Non-fibrous Bound	90%	Tar		10% Chrysotile	
210-2 B2318855.451	Sample Not Analyzed per COC						



CEI

ASBESTOS BULK ANALYSIS

By: POLARIZING LIGHT MICROSCOPY

Client: Mid-Atlantic Associates, Inc.
409 Rogers View Court
Raleigh, NC 27610

Lab Code: B2318855
Date Received: 08-30-23
Date Analyzed: 09-07-23
Date Reported: 09-07-23

Project: Wilson Mall, R3950.00

ASBESTOS BULK PLM, EPA 600 METHOD

Client ID Lab ID	Lab Description	Lab Attributes	NON-ASBESTOS COMPONENTS		ASBESTOS %
			Fibrous	Non-Fibrous	
211-1 B2318855.452 A	Floor Tile	Homogeneous Tan Non-fibrous Bound	100%	Vinyl	None Detected
B2318855.452 B	Mastic	Homogeneous Black Non-fibrous Bound	98%	Tar	2% Chrysotile
211-2 B2318855.453 A	Floor Tile	Homogeneous Tan Non-fibrous Bound	100%	Vinyl	None Detected
B2318855.453 B	Sample Not Analyzed per COC				
212-1 B2318855.454 A	Covebase	Homogeneous Brown Non-fibrous Bound	100%	Vinyl	None Detected
B2318855.454 B	Mastic	Homogeneous Tan Non-fibrous Bound	100%	Mastic	None Detected
212-2 B2318855.455 A	Covebase	Homogeneous Brown Non-fibrous Bound	100%	Vinyl	None Detected
B2318855.455 B	Mastic	Homogeneous Tan Non-fibrous Bound	100%	Mastic	None Detected



CEI

ASBESTOS BULK ANALYSIS

By: POLARIZING LIGHT MICROSCOPY

Client: Mid-Atlantic Associates, Inc.
409 Rogers View Court
Raleigh, NC 27610

Lab Code: B2318855
Date Received: 08-30-23
Date Analyzed: 09-07-23
Date Reported: 09-07-23

Project: Wilson Mall, R3950.00

ASBESTOS BULK PLM, EPA 600 METHOD

Client ID Lab ID	Lab Description	Lab Attributes	NON-ASBESTOS COMPONENTS			ASBESTOS %
			Fibrous	Non-Fibrous		
213-1 B2318855.456	Carpet Glue	Heterogeneous	50%	Mastic	2% Chrysotile	
		Yellow,Black Non-fibrous Bound	48%	Tar		
Unable to separate for individual analysis.						
213-2 B2318855.457	Sample Not Analyzed per COC					
214-1 B2318855.458	Ceiling Tile	Heterogeneous	60%	Cellulose	15%	None Detected
		White,Beige Fibrous Bound	20%	Fiberglass	5%	
214-2 B2318855.459	Ceiling Tile	Heterogeneous	60%	Cellulose	15%	None Detected
		White,Beige Fibrous Bound	20%	Fiberglass	5%	
215-1 B2318855.460 A	Floor Tile	Homogeneous			100%	None Detected
		Tan Non-fibrous Bound				
B2318855.460 B	Mastic	Homogeneous			98%	2% Chrysotile
		Black Non-fibrous Bound				
215-2 B2318855.461 A	Floor Tile	Homogeneous			100%	None Detected
		Tan Non-fibrous Bound				
B2318855.461 B	Sample Not Analyzed per COC					



CEI

ASBESTOS BULK ANALYSIS

By: POLARIZING LIGHT MICROSCOPY

Client: Mid-Atlantic Associates, Inc.
409 Rogers View Court
Raleigh, NC 27610

Lab Code: B2318855
Date Received: 08-30-23
Date Analyzed: 09-07-23
Date Reported: 09-07-23

Project: Wilson Mall, R3950.00

ASBESTOS BULK PLM, EPA 600 METHOD

Client ID Lab ID	Lab Description	Lab Attributes	NON-ASBESTOS COMPONENTS			ASBESTOS %	
			Fibrous		Non-Fibrous		
216-1 Layer 1 B2318855.462	Popcorn Ceiling Texture	Homogeneous	85%	Binder	None Detected		
		White Non-fibrous Bound	15%	Vermiculite			
Layer 2 B2318855.462	Wallboard	Heterogeneous White, Tan Fibrous Bound	20%	Cellulose	80%	Gypsum	None Detected
216-2 Layer 1 B2318855.463	Popcorn Ceiling Texture	Homogeneous	85%	Binder	None Detected		
		White Non-fibrous Bound	15%	Vermiculite			
Layer 2 B2318855.463	Wallboard	Heterogeneous White, Tan Fibrous Bound	20%	Cellulose	80%	Gypsum	None Detected
217-1 B2318855.464 A	Floor Tile	Homogeneous	100%	Vinyl	None Detected		
		Tan Non-fibrous Bound					
B2318855.464 B	Mastic	Homogeneous Black Non-fibrous Bound	98%	Tar		2% Chrysotile	
217-2 B2318855.465 A	Floor Tile	Homogeneous	100%	Vinyl	None Detected		
		Tan Non-fibrous Bound					
B2318855.465 B	Sample Not Analyzed per COC						

ASBESTOS BULK ANALYSIS

By: POLARIZING LIGHT MICROSCOPY

Client: Mid-Atlantic Associates, Inc.
 409 Rogers View Court
 Raleigh, NC 27610

Lab Code: B2318855
Date Received: 08-30-23
Date Analyzed: 09-07-23
Date Reported: 09-07-23

Project: Wilson Mall, R3950.00

ASBESTOS BULK PLM, EPA 600 METHOD

Client ID Lab ID	Lab Description	Lab Attributes	NON-ASBESTOS COMPONENTS				ASBESTOS %
			Fibrous		Non-Fibrous		
218-1 B2318855.466	Ceiling Tile	Heterogeneous	60%	Cellulose	15%	Perlite	None Detected
		White,Beige Fibrous Bound	20%	Fiberglass	5%	Paint	
218-2 B2318855.467	Ceiling Tile	Heterogeneous	60%	Cellulose	15%	Perlite	None Detected
		White,Beige Fibrous Bound	20%	Fiberglass	5%	Paint	
219-1 B2318855.468 A	Covebase	Homogeneous			100%	Vinyl	None Detected
		Gray Non-fibrous Bound					
B2318855.468 B	Mastic	Homogeneous			100%	Mastic	None Detected
		Tan Non-fibrous Bound					
219-2 B2318855.469 A	Covebase	Homogeneous			100%	Vinyl	None Detected
		Gray Non-fibrous Bound					
B2318855.469 B	Mastic	Homogeneous			100%	Mastic	None Detected
		Tan Non-fibrous Bound					
220-1 B2318855.470	Ceiling Tile	Heterogeneous	60%	Cellulose	15%	Perlite	None Detected
		White,Beige Fibrous Bound	20%	Fiberglass	5%	Paint	

ASBESTOS BULK ANALYSIS

By: POLARIZING LIGHT MICROSCOPY

Client: Mid-Atlantic Associates, Inc.
 409 Rogers View Court
 Raleigh, NC 27610

Lab Code: B2318855
Date Received: 08-30-23
Date Analyzed: 09-07-23
Date Reported: 09-07-23

Project: Wilson Mall, R3950.00

ASBESTOS BULK PLM, EPA 600 METHOD

Client ID Lab ID	Lab Description	Lab Attributes	NON-ASBESTOS COMPONENTS				ASBESTOS %
			Fibrous		Non-Fibrous		
220-2 B2318855.471	Ceiling Tile	Heterogeneous	60%	Cellulose	15%	Perlite	None Detected
		White,Beige Fibrous Bound	20%	Fiberglass	5%	Paint	
221-1 B2318855.472 A	Covebase	Homogeneous			100%	Vinyl	None Detected
		Brown Non-fibrous Bound					
B2318855.472 B	Mastic	Homogeneous			100%	Mastic	None Detected
		Tan Non-fibrous Bound					
221-2 B2318855.473 A	Covebase	Homogeneous			100%	Vinyl	None Detected
		Brown Non-fibrous Bound					
B2318855.473 B	Mastic	Homogeneous			100%	Mastic	None Detected
		Tan Non-fibrous Bound					
222-1 B2318855.474 A	Floor Tile	Homogeneous			100%	Vinyl	None Detected
		Tan Non-fibrous Bound					
B2318855.474 B	Mastic	Homogeneous			100%	Mastic	None Detected
		Yellow Non-fibrous Bound					



CEI

ASBESTOS BULK ANALYSIS

By: POLARIZING LIGHT MICROSCOPY

Client: Mid-Atlantic Associates, Inc.
409 Rogers View Court
Raleigh, NC 27610

Lab Code: B2318855
Date Received: 08-30-23
Date Analyzed: 09-07-23
Date Reported: 09-07-23

Project: Wilson Mall, R3950.00

ASBESTOS BULK PLM, EPA 600 METHOD

Client ID Lab ID	Lab Description	Lab Attributes	NON-ASBESTOS COMPONENTS			ASBESTOS %	
			Fibrous	Non-Fibrous			
222-2 B2318855.475 A	Floor Tile	Homogeneous Tan Non-fibrous Bound	100%	Vinyl		None Detected	
B2318855.475 B	Mastic	Homogeneous Yellow Non-fibrous Bound	100%	Mastic		None Detected	
223-1 B2318855.476 A	Covebase	Homogeneous Black Non-fibrous Bound	100%	Vinyl		None Detected	
B2318855.476 B	Mastic	Homogeneous Tan Non-fibrous Bound	100%	Mastic		None Detected	
223-2 B2318855.477 A	Covebase	Homogeneous Black Non-fibrous Bound	100%	Vinyl		None Detected	
B2318855.477 B	Mastic	Homogeneous Tan Non-fibrous Bound	100%	Mastic		None Detected	
224-1 B2318855.478	Ceiling Tile	Heterogeneous White,Beige Fibrous Bound	60% 20%	Cellulose Fiberglass	15% 5%	Perlite Paint	None Detected



CEI

ASBESTOS BULK ANALYSIS

By: POLARIZING LIGHT MICROSCOPY

Client: Mid-Atlantic Associates, Inc.
409 Rogers View Court
Raleigh, NC 27610

Lab Code: B2318855
Date Received: 08-30-23
Date Analyzed: 09-07-23
Date Reported: 09-07-23

Project: Wilson Mall, R3950.00

ASBESTOS BULK PLM, EPA 600 METHOD

Client ID Lab ID	Lab Description	Lab Attributes	NON-ASBESTOS COMPONENTS				ASBESTOS %
			Fibrous		Non-Fibrous		
224-2 B2318855.479	Ceiling Tile	Heterogeneous	60%	Cellulose	15%	Perlite	None Detected
		White,Beige	20%	Fiberglass	5%	Paint	
		Fibrous Bound					

LEGEND: Non-Anth = Non-Asbestiform Anthophyllite
Non-Trem = Non-Asbestiform Tremolite
Calc Carb = Calcium Carbonate

METHOD: EPA 600 / R93 / 116 and EPA 600 / M4-82 / 020

REPORTING LIMIT: <1% by visual estimation

REPORTING LIMIT FOR POINT COUNTS: 0.25% by 400 Points or 0.1% by 1,000 Points

REGULATORY LIMIT: >1% by weight

Due to the limitations of the EPA 600 method, nonfriable organically bound materials (NOBs) such as vinyl floor tiles can be difficult to analyze via polarized light microscopy (PLM). EPA recommends that all NOBs analyzed by PLM, and found not to contain asbestos, be further analyzed by Transmission Electron Microscopy (TEM). Please note that PLM analysis of dust and soil samples for asbestos is not covered under NVLAP accreditation. *Estimated measurement of uncertainty is available on request.*

This report relates only to the samples tested or analyzed and may not be reproduced, except in full, without written approval by Eurofins CEI. Eurofins CEI makes no warranty representation regarding the accuracy of client submitted information in preparing and presenting analytical results. Interpretation of the analytical results is the sole responsibility of the client. Samples were received in acceptable condition unless otherwise noted. This report may not be used by the client to claim product endorsement by NVLAP or any other agency of the U.S. Government.

Information provided by customer includes customer sample ID and sample description.

ANALYST:



Madelyn Schmidt

APPROVED BY:

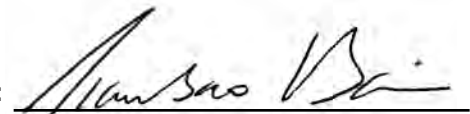

Tianbao Bai, Ph.D., CIH
Laboratory Director



Kathryn Wescott

APPENDIX C - PHOTOGRAPHS



General view of the Subject Property



View of asbestos-containing Silver Penetration Coating (HA 4)



General view of asbestos-containing Grey Tar and Black Tarpaper (HA 5)



View of asbestos-containing White Penetration Caulk (HA 6)



General view of asbestos-containing Black Tar beneath Grey Seam Caulk (HA 9)



General view of asbestos-containing Black Backing beneath Black Tar (HA 12)



View of asbestos-containing Grey Caulk beneath Tan Caulk (HA 14)



General view of asbestos-containing Black Tarpaper beneath Black Tar (HA 20)



General view of asbestos-containing Black Tarpaper beneath White/Black Rolled Shingle and Black Tar (HA 21)

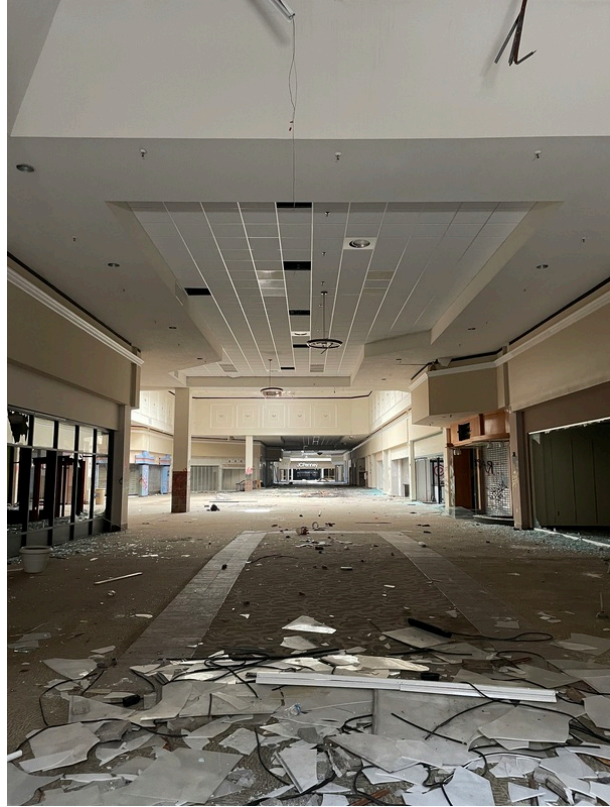

General view of the interior of the Wilson Mall



View of Room 230



View of asbestos-containing Black/Tan Mastic beneath 12" x 12" Dark Grey Floor Tile (HA 35)



View of Room 226



View of asbestos-containing 12" x 12"
Grey/Brown Floor Tile and its associated
Black Mastic (HA 37)



View of JC Penney's



View of asbestos-containing 9" x 9" Grey/
Off-White Floor Tile and its associated
Black Mastic (HA 38)



View of asbestos-containing 12" x 12"
Brown/Off-White Floor Tile and its
associated Black Mastic (HA 43)



General view of asbestos-containing 12" x
12" Yellow/Off-White Floor Tile and Black
Mastic beneath 12" x 12" Tan Floor Tile
(HA 45)



View of asbestos-containing 12" x 12" Tan with Dark Streaks Floor Tile and its associated Black Mastic (HA 46)



General view of asbestos-containing Black Mastic beneath 12" x 12" Tan with White Specks Floor Tile (HA 50)



View of Transite Panels assumed to be asbestos-containing (HA 225)

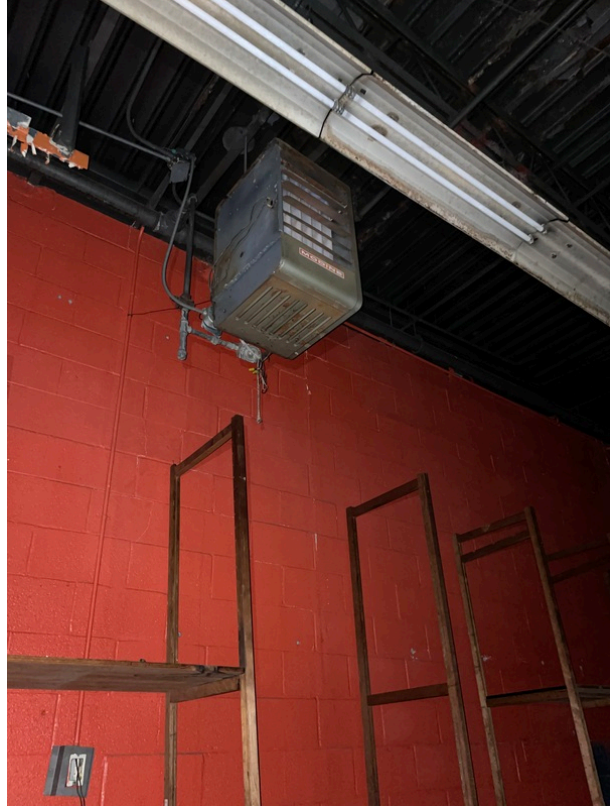

View of a ceiling-mounted space heater assumed to be asbestos-containing (HA 226)



View of a boiler assumed to be asbestos-containing (HA 227)



View of Room 218



General view of asbestos-containing Black Mastic beneath 12" x 12" Tan Floor Tile (HA 68)



View of Room 222



General view of asbestos-containing Black/Tan Mastic beneath 12" x 12" Tan with Brown Specks Floor Tile (HA 75)



General view of asbestos-containing 9" x 9" Tan Floor Tile and Black Mastic beneath 12" x 12" Tan with Brown Specks Floor Tile (HA 76)



View of Room 282



General view of asbestos-containing Black Mastic beneath 12" x 12" Tan Floor Tile and a second Floor Tile layer (HA 79)



View of Room 236



General view of asbestos-containing Tan Floor Tile and Black Mastic beneath Tan Sheet Flooring (HA 97)



View of Room 244



General view of asbestos-containing Black Mastic beneath 12" x 12" Tan Floor Tile and Grey Leveling Compound (HA 107)



View of Room 248



General view of asbestos-containing Black
Mastic beneath 12" x 12" Tan Floor Tile
(HA 116)



View of Room 252



General view of asbestos-containing Black Mastic beneath 12" x 12" Off-White Floor Tile and Grey/Black Leveling Compound (HA 121)



View of Room 258



General view of asbestos-containing 12" x 12" Tan Floor Tile and Black Mastic beneath 12" x 12" Off-White Floor Tile (HA 126)



View of asbestos-containing 12" x 12"
Off-White Floor Tile and its associated
Black Mastic (HA 130) in Room 262



View of Room 266



General view of asbestos-containing Black Mastic beneath 12" x 12" Tan Floor Tile (HA 138)



General view of asbestos-containing Black Mastic beneath 12" x 12" Grey Floor Tile (HA 139)



View of Room 273



General view of asbestos-containing Black Mastic beneath 12" x 12" Off-White Floor Tile (HA 146)



View of Room 271



View of asbestos-containing Black Mastic
Dot (HA 152)



View of asbestos-containing 12" x 12" Tan Floor Tile and its associated Black Mastic (HA 153)



View of Room 269



View of asbestos-containing Black/Yellow Mastic (HA 160)



View of Room 267



View of asbestos-containing 12" x 12"
Off-White Floor Tile and its associated
Black Mastic (HA 164)



View of Room 257



View of asbestos-containing 12" x 12" Tan Floor Tile and its associated Black Mastic (HA 165)



View of asbestos-containing Black Mastic Dot (HA 166)



View of Room 243



General view of asbestos-containing Black
Mastic beneath 12" x 12" Tan Floor Tile
(HA 178)



View of Room 241



View of asbestos-containing 12" x 12" Tan Floor Tile and its associated Black Mastic (HA 180)



View of Room 239



General view of asbestos-containing
Yellow/Black Mastic beneath 12" x 12"
Tan Floor Tile (HA 183)



General view of asbestos-containing 12" x 12" Beige Floor Tile and its associated Black Mastic beneath 12" x 12" Tan Floor Tile (HA 184)



View of Room 229



View of asbestos-containing Yellow/Black
Carpet Glue (HA 188)



View of Room 223



View of asbestos-containing Yellow/Black
Carpet Glue (HA 193)



View of Room 221



General view of asbestos-containing Black Mastic beneath 12" x 12" Red Floor Tile (HA 195)



View of Room 219



View of asbestos-containing Black Mastic Dot (HA 199)



View of Room 217



View of asbestos-containing Black Mastic
(HA 204)



General view of asbestos-containing Black
Mastic beneath 12" x 12" Tan Floor Tile
(HA 206)



View of asbestos-containing 9" x 9" Tan Floor Tile and its associated Black Mastic (HA 207)



General view of asbestos-containing Black Mastic beneath 12" x 12" Off-White with Brown Specks Floor Tile (HA 208)



View of Room 215



View of asbestos-containing Black Mastic
Dot (HA 210)



General view of asbestos-containing Black Mastic beneath 12" x 12" Tan Floor Tile (HA 211)

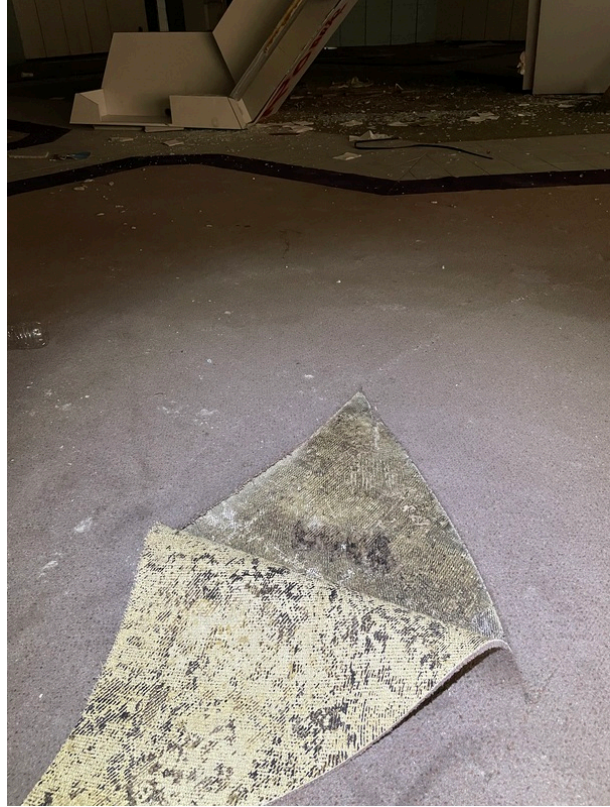

View of asbestos-containing Yellow/Black Carpet Glue (HA 213)



View of Room 209



General view of asbestos-containing Black Mastic beneath 12" x 12" Tan Floor Tile (HA 215)



View of Room 207



General view of asbestos-containing Black Mastic beneath 12" x 12" Brown Floor Tile (HA 217)

APPENDIX D - ASBESTOS INSPECTOR CERTIFICATION

**North Carolina
Asbestos Accreditation**



Colton A Gotshall
4045 Needham Rd
Bailey, NC 27807

138941

EXPIRATION			
01-31-2024			
DOB	SEX	HT	WT
03-31-1995	M	6'0"	200
CLASS	#		EXP
INSPECTOR	13317		01-24