

Roof Notes:

1. Roof Panels shall be 26 gauge standard Classic Rib 36" wide interlocking roofing panel.
2. Roof decking on pre-engineered trusses shall be 5/8 CDX plywood.
3. Roof trim shall be light gauge metal trim.
4. Roof trusses shall be design for allowing an HVAC split air handler to be mounted on truss bottom chord.
5. Roof overhangs are 1' around perimeter.
6. Interior bathroom wall shall be 2' X 6" construction for placement of fixture assemblies
7. Contractor shall install blocking for the purpose of Handicap Rails and partitions.
8. Contractor to submit design details and manufacturer specifications for approval

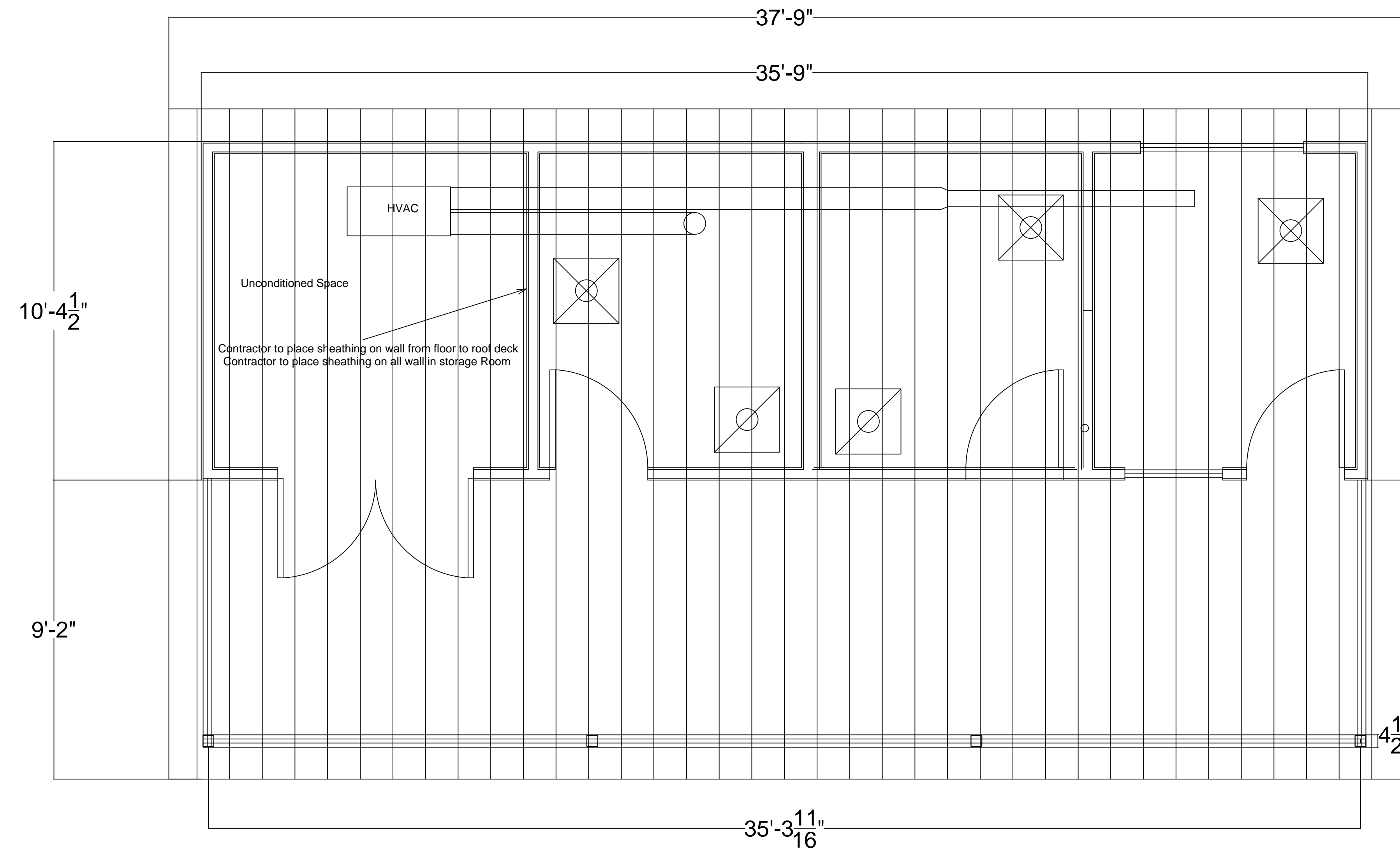
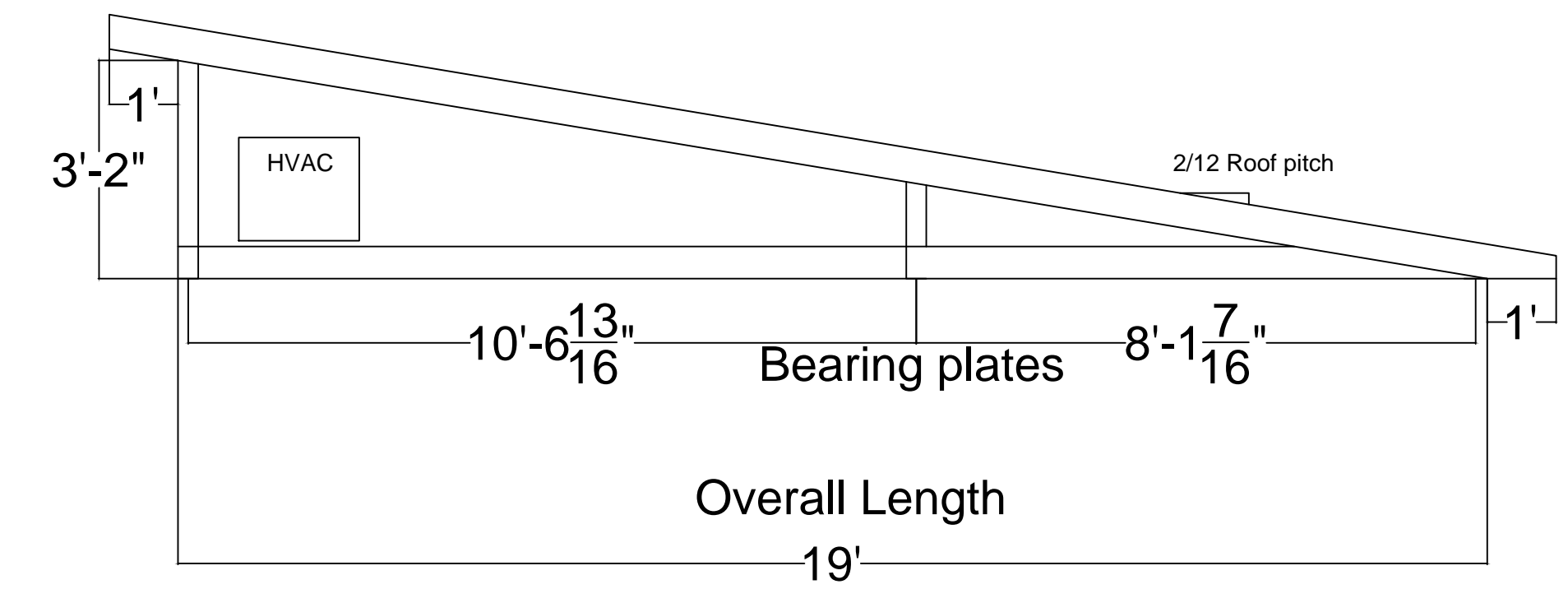

NOT TO SCALE

Drawn By	DC	REV.	DESCRIPTION	DATE	BY
Checked By	SP				
App'd By	DC				
Date	AUG/16/2017				

**CITY OF SPARTANBURG  
CONSTRUCTION MANAGEMENT**

HOT SPOT SKATE PARK  
BUILDING REPLACEMENT

DESCRIPTION;  
Roof Plan View  
Scale :  
NTS

Dwg. No.  
3  
8  
of