

Notes:

1. Acoustical Ceiling Tile in the Office, and Bathrooms shall be at 8'0" from finish floor
2. Insulation in the attic space shall be R-36 and place on top of bottom truss chord.
Contractor responsible for supporting insulation above truss chord.
3. Insulation in all walls shall be R-13. Exterior wall with faced and interior walls unfaced.
4. Ceiling tile shall be Armstrong Mfr# 705, 24" X 24" , thickness 5/8"
5. Roof overhangs canopy ceiling shall be painted 1/2" B/C plywood.
6. No Celing shall be installing in the Storage Room.
7. Contractor to submit design details and manufacturer specifications for approval

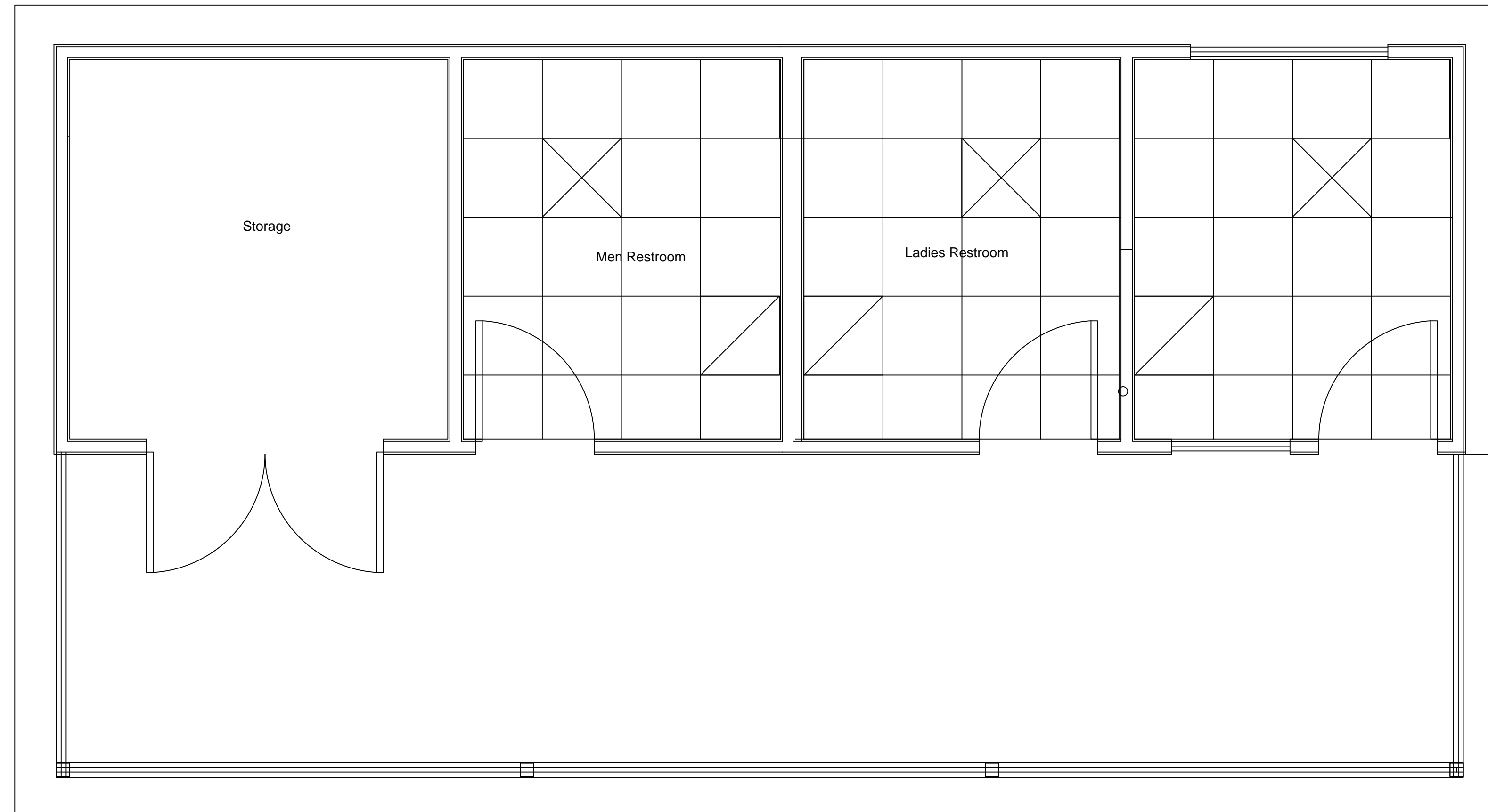

NORTH

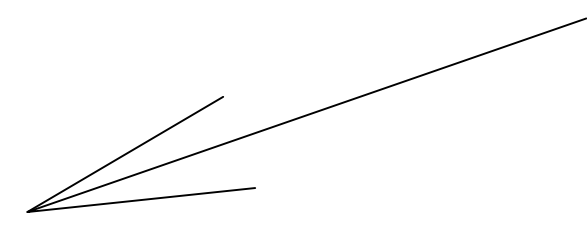

NOT TO SCALE

Drawn By	DC	REV.	DESCRIPTION	DATE	BY
Checked By	SP				
App'd By	DC				
Date	AUG/16/2017				

**CITY OF SPARTANBURG
CONSTRUCTION MANAGEMENT**

HOT SPOT SKATE PARK
BUILDING REPLACEMENT

DESCRIPTION; Finish Schedule	Dwg. No.
Scale : NTS	4 8 of