

LEGEND NOTES

REFLECTED CEILING PLAN NOTES

REFLECTED CEILING PLAN GENERAL NOTES APPLY TO ALL REFLECTED CEILING PLAN SHEETS. ALL CEILING GRIDS/PANELS SHALL BE CENTERED IN EACH ROOM UNLESS NOTED OTHERWISE. CEILING HEIGHTS ARE AS NOTED ON THE REFLECTED CEILING PLAN UNLESS NOTED OTHERWISE.

ALL ELECTRICAL FIXTURES, SPEAKERS, SMOKE AND THERMAL DETECTORS, MECHANICAL GRILLES, SPRINKLER HEADS, ETC. SHALL BE CENTERED BETWEEN CEILING GRIDS UNLESS NOTED OTHERWISE. SPRINKLER HEADS SHALL BE WITHIN A 7" RADIUS, CENTERED BETWEEN CEILING GRIDS. IN ACOUSTICAL CEILING PANELS WITH SCORE IN THE CENTER, CENTER DEVICES REFERENCED IN NOTED, IN ONE HALF OF THE TILE. DO NOT LOCATE ON THE SCORE. FOR APC WITH MULTIPLE SCORED PATTERNS, COORDINATE LOCATION WITH ARCHITECT.

PROVIDE SUSPENSION SYSTEM AROUND ELECTRICAL FIXTURES, MECHANICAL GRILLES, DIFFUSERS, ETC. AT ACoustICAL PANEL CEILING. ALL DIMENSIONS ON REFLECTED CEILING PLANS ARE ACTUAL AND ARE TO THE FOLLOWING UNLESS NOTED OTHERWISE:

1. FACE OF FINISHED WALL
2. FACE OF FINISHED BULKHEADS
3. CENTERLINE OF COLUMNS
4. CENTERLINE OF TEES

IN AREAS WITH EXPOSED STRUCTURE CEILING, COORDINATE EXACT LOCATIONS OF MECHANICAL GRILLES, DIFFUSERS, DUCTWORK AND ELECTRICAL FIXTURES WITH EACH RESPECTIVE SUBCONTRACTOR.

ALL WALLS EXTEND TO UNDERSIDE OF DECK EXCEPT THOSE SHOWN SHADED IN WHICH GYPSUM BOARD OR MASONRY EXTENDS MIN. 4" ABOVE FINISHED CEILING. ALL METAL STUDS EXTEND TO UNDERSIDE OF STRUCTURE.

NOTE: MODIFY (E) CEILING TILE AS NECESSARY FOR (N) AUTOMATIC SPRINKLER SYSTEM. REFER TO PLUMBING DRAWINGS FOR EXTENTS OF WORK.

STAGE CURTAIN REFERENCE IMAGES



PROVIDE (N) STAGE CURTAINS PER SPECIFICATIONS. REF. BID ALTERNATE #11



PROVIDE (N) STAGE CURTAINS THROUGHOUT. REF. SPECIFICATIONS & BID ALTERNATE #11. WALL TO BE DEMOD PER AD1.4



RELOCATE (E) TRACK PER AS.4. WALL TO BE DEMOD PER AD1.4

CEILING PLAN LEGEND

- EXPOSED DECKING - PAINTED
- NEW ACP (REFER TO SPECIFICATIONS)
- ACP-1 2'x2' ACOUSTICAL CEILING PANEL
- ACP-2 2'x4' ACOUSTICAL CEILING PANEL
- ACP-3 2'x4' ANTIMICROBIAL CEILING PANEL
- ACP-4 2'x4' BLACK CEILING PANEL
- ACP-5 2'x2' HIGH NRC CEILING PANEL
- ACP-6 2'x4' HIGH NRC CEILING PANEL
- EXISTING ACP TO REMAIN
- EXISTING CEILING GRID TO BE PAINTED AND RECEIVE NEW CEILING TILE PER KEYNOTES AND SPECIFICATIONS
- GWB - PAINTED GYP. BOARD CEILING

- EXISTING WALL OR PARTITION
- NEW WALL REFER TO WALL TYPE
- NEW FIRE RATED WALL REFER TO WALL TYPE
- NEW CONCRETE WALL. REFER TO STRUCT.

KEYNOTE LEGEND - CEILING PLAN

- 110 EXPANSION JOINT
- 116 FABRIC CURTAIN WITH CEILING TRACK. REFER TO SPECIFICATIONS.
- 126 SUSPENDED PIPE GRID. REFER TO SPECIFICATIONS AND SHEET A3.0 FOR DETAILS
- 130 PROJECTION SCREEN. REFER TO SPECIFICATIONS & INTERIOR ELEVATIONS
- 132 ROOF ACCESS LADDER. REFER TO SPECIFICATIONS
- 301 PAINT EXISTING SUSPENDED CEILING GRID WHITE. PROVIDE NEW ACOUSTICAL CEILING TILE PER SPECIFICATION
- 302 PAINT EXISTING CEILING GRID FLAT BLACK. CEILING GRID TO RECEIVE NEW ACOUSTICAL CEILING TILE (BLACK). REFER TO SPECIFICATIONS.
- 303 RATED CEILING ASSEMBLY. REFER TO DETAIL.
- 307 CEILING CLOUD EDGE TRIM. REFER TO SPECIFICATIONS
- 308 ACOUSTIC DIFFUSER PANEL
- 309 NEW ANGLE GYPSUM BOARD SOFFIT. MATCH ANGLE OF EXISTING ADJACENT SOFFIT. REFER TO DETAIL.
- 403 EXPANSION JOINT
- 408 ROOF ACCESS HATCH

KEY PLAN

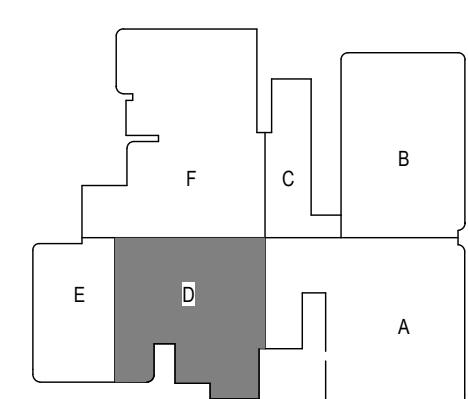

REFLECTED CEILING PLAN - AREA D
PITTSBURG HIGH SCHOOL
PITTSBURG USD NO. 250

03/16/18
 03/07/18
 03/07/18

A3.4
 12-17119-00

CGA
 Cramer, Grier & Associates
 1715 W. WASHINGTON ST.
 PITTSBURG, CO 81601
 303.447.208.3134 303.447.208.3137

DLR Group
 Architecture Engineering Planning Interiors
 © DLR Group Inc. a Kansas corporation. ALL RIGHTS RESERVED

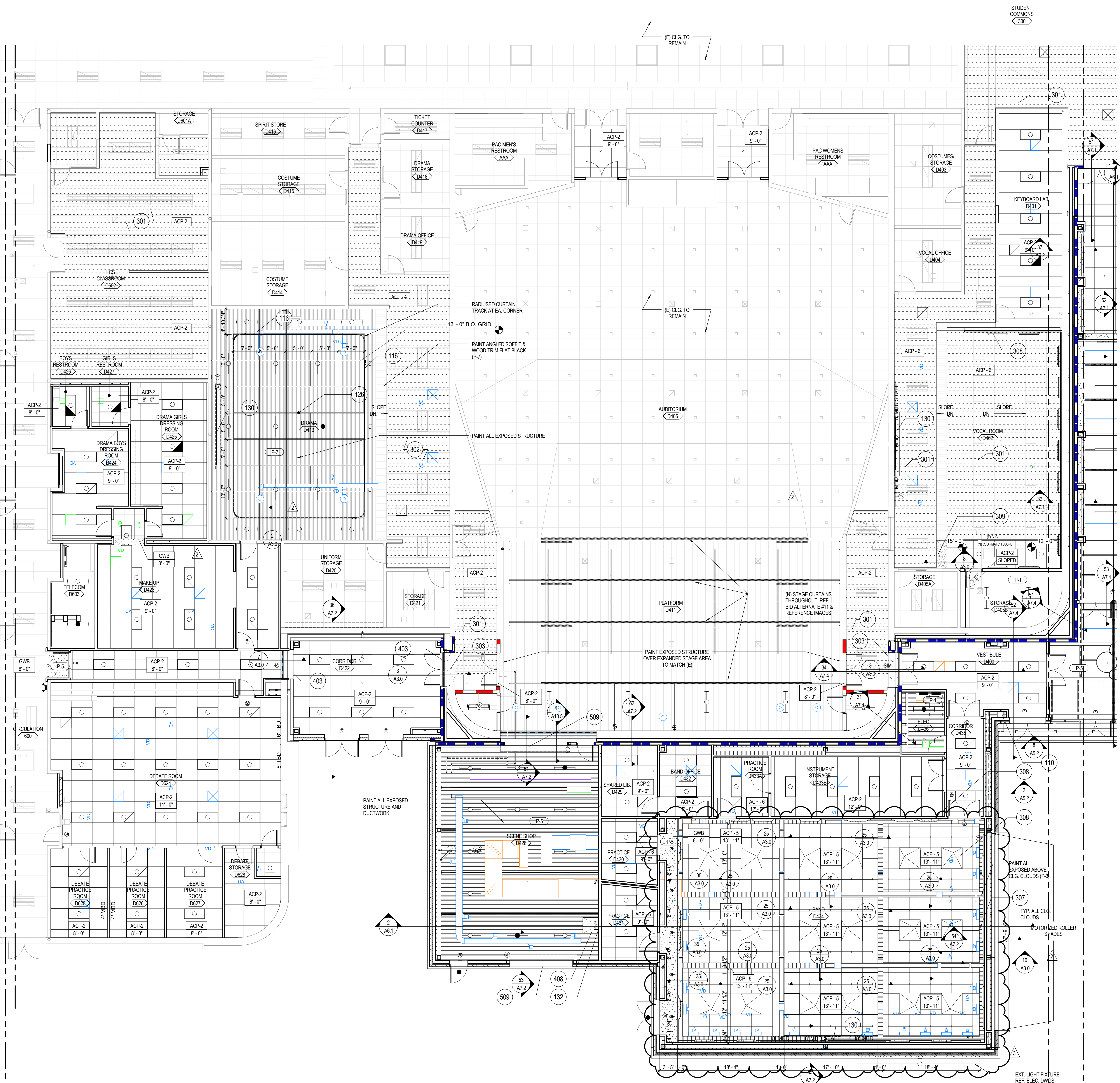

FIRST LEVEL REFLECTED CEILING PLAN - AREA D
 SCALE: 1/8" = 1'-0"

C:\Revit\251719-00_A3_2016_CENTRAL_invest\sheet\0101A.rvt
 3/12/2018 11:52:38 AM