

CONSTRUCTION PLANS FOR CHERRY STREET RESURFACING & SIDEWALK DESIGN

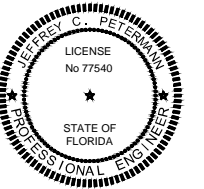

THIS ITEM HAS BEEN DIGITALLY SIGNED AND SEALED BY JEFFREY C. PETERMANN ON THE DATE ADJACENT TO THE SEAL. PRINTED COPIES OF THIS DOCUMENT ARE NOT CONSIDERED SIGNED AND SEALED AND THE SIGNATURE MUST BE VERIFIED ON ANY ELECTRONIC COPIES.

PREPARED FOR



CITY OF CALLAWAY

CITY OFFICIALS

PAMM HENDERSON	MAYOR
SCOTT DAVIS	WARD I COMMISSIONER
DAVID GRIGGS	WARD II COMMISSIONER
RON FAIRBANKS	WARD III COMMISSIONER
MIKE JONES	WARD IV COMMISSIONER

BDI PROJECT No. 27652.01
FEB 2021

PREPARED BY

BASKERVILLE-DONOVAN, INC.
Innovative Infrastructure Solutions

449 W. MAIN ST., PENSACOLA, FL 32502 (850)438-9661
ENGINEERING BUSINESS: EB-0000340

Pensacola - Panama City Beach - Tallahassee - Mobile

INDEX OF ROADWAY PLANS

<u>SHEET NO.</u>	<u>SHEET DESCRIPTION</u>
1	KEY SHEET
2	GENERAL NOTES
2A	FDOT PAY ITEM LIST
3-4	TYPICAL SECTIONS
5-6	DRAINAGE MAP
7-14	EXISTING CONDITIONS
15-16	PROJECT LAYOUT & CONTROL
17-31	PLAN-PROFILE
32-58	CROSS SECTIONS
59-74	DRIVEWAY CROSS SECTIONS
75-82	SIGNING & PAVEMENT MARKINGS
83-110	TRAFFIC CONTROL PLANS
111	STORMWATER POLLUTION PREVENTION PLAN
112	NPDES NOI FORM FDOT DETAILS

FEDERAL FUNDS
FPID #438106-1-58-01

100% SUBMITTAL
RELEASED FOR CONSTRUCTION

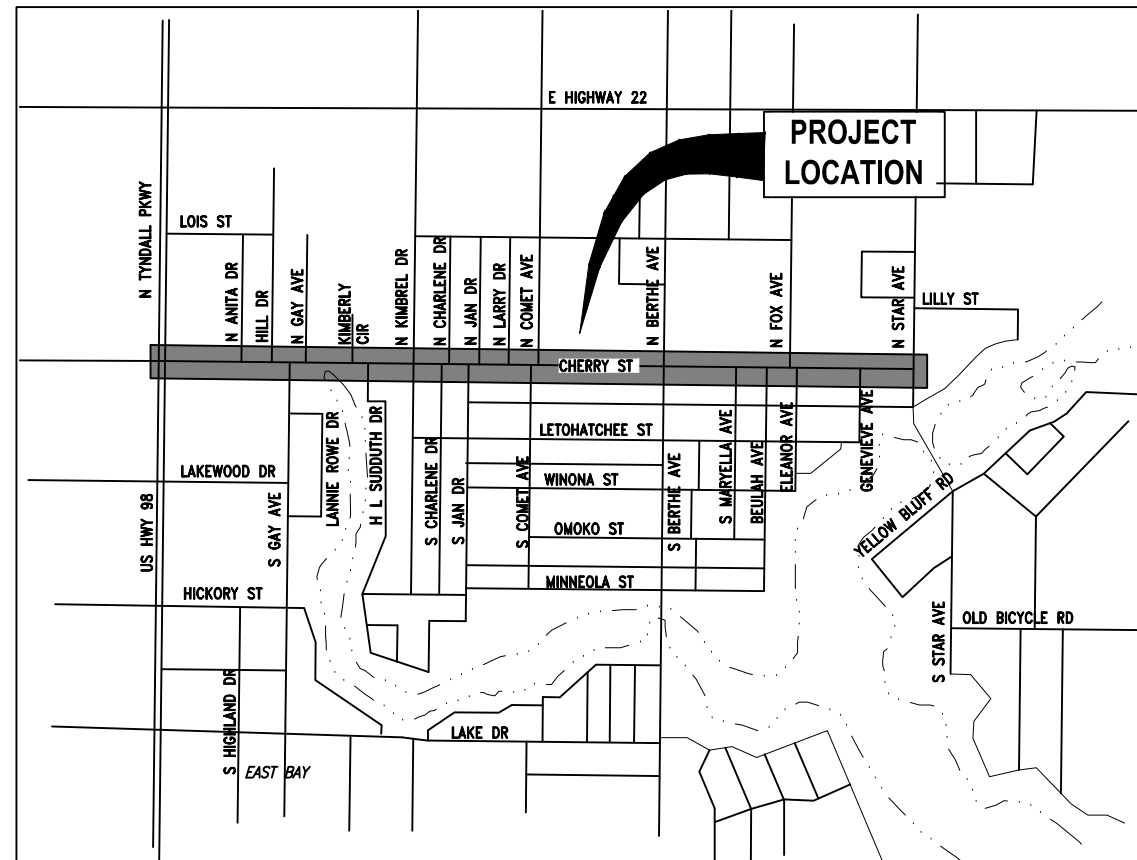

VICINITY MAP
NOT TO SCALE



E:\DWG\276\27652.01\CSD2019\27652010000\Roadway\GNTRD01.dwg, Feb 11, 2021 - 11:50:28AM, rgeiger

1. THE CONTRACTORS SHALL NOTIFY THE PROJECT ADMINISTRATOR 48 HOURS PRIOR TO CONSTRUCTION.
2. ALL CONDITIONS AND STIPULATIONS OF THE CONSTRUCTION PERMITS AND THE APPROVALS ISSUED BY THE CITY OF CALLAWAY ENGINEER SHALL BE COMPLIED WITHIN EVERY DETAIL.
3. ALL ROADS DAMAGED BY CONSTRUCTION OPERATIONS ARE TO BE PATCHED OR RECONSTRUCTED AS DIRECTED BY THE PROJECT ADMINISTRATOR OR DESIGNEE.
4. THE CONTRACTOR SHALL TAKE STEPS NECESSARY TO PREVENT EROSION AND ANY OFF SITE SEDIMENT TRANSPORT RESULTING FROM INCREASED RUNOFF DURING CONSTRUCTION BY PROVIDING SILT FENCE AND/OR STAKED HAY BALES AS REQUIRED BY THE FLORIDA STORMWATER, EROSION, AND SEDIMENT CONTROL INSPECTOR'S MANUAL, 2000 EDITION, OR AS INDICATED ON THE PLANS. ALL EROSION CONTROL MEASURES SHALL REMAIN IN PLACE UNTIL ASSOCIATED DISTURBED AREAS ARE STABILIZED AS TO REDUCE SEDIMENT RUNOFF, UNLESS OTHERWISE DIRECTED BY THE PROJECT ADMINISTRATOR OR DESIGNEE.
5. ANY NECESSARY PERMITS WILL BE THE RESPONSIBILITY OF THE CONTRACTOR.
6. THE CONTRACTOR IS CAUTIONED TO VISIT THE SITE AND FAMILIARIZE HIMSELF WITH THE PROJECT PRIOR TO BIDDING AND/OR CONSTRUCTION.
7. IT SHALL BE THE CONTRACTORS RESPONSIBILITY TO PRESERVE OR RELOCATE ALL BENCHMARKS (VERTICAL CONTROL) AS NEEDED DURING CONSTRUCTION. ALL PUBLIC OR PRIVATE CORNER MONUMENTATION SHALL BE PROTECTED. IF A PUBLIC OR PRIVATE CORNER MONUMENTATION IS IN DANGER OF BEING DESTROYED AND HAS NOT BEEN PROPERLY REFERENCED, THE CONTRACTOR SHALL NOTIFY THE ENGINEER OR DESIGNEE IMMEDIATELY. ANY BAY COUNTY HARN/GPS NETWORK MONUMENTS OR BUREAU OF SURVEY AND MAPPING GPS NETWORK MONUMENTS WITHIN THE LIMITS OF CONSTRUCTION SHALL BE PROTECTED. IF A HARN/GPS NETWORK MONUMENTS OR BUREAU OF SURVEY AND MAPPING GPS NETWORK MONUMENTS ARE DISTURBED OR DESTROYED THE CONTRACTOR SHALL BE RESPONSIBLE FOR RELACEMENT OF THE MONUMENTS AND HAVE THE MONUMENTS POSITION DETERMINED BY A FLORIDA LICENSED PROFESSIONAL SURVEYOR AND MAPPER USING GUIDELINES AS ESTABLISHED BY NATIONAL GEODETIC SURVEY FOR BLUE BOOKING AND APPROVAL.
8. EXISTING DRAINAGE FEATURES WITHIN CONSTRUCTION LIMITS SHALL REMAIN UNLESS OTHERWISE NOTED.
9. THE CONTRACTOR SHALL MATCH EXISTING CONDITIONS AT THE BEGINNING AND END OF CONSTRUCTION AS DIRECTED BY THE PROJECT ADMINISTRATOR DESIGNEE. PROVIDE A STRAIGHT-END TAPER WHERE DROP CURB MEETS EXISTING RURAL SECTIONS.
10. ACCESS TO EXISTING STREETS AND DRIVES SHALL BE MAINTAINED TO LOCAL TRAFFIC AND PROPERTY OWNERS.
11. ALL ROADWAY CONSTRUCTION SHALL COMPLY WITH THE FDOT STANDARD SPECIFICATIONS FOR ROAD AND BRIDGE CONSTRUCTION, LATEST EDITION, THE AMERICANS WITH DISABILITIES ACT (ADA), THE ADA COMPLIANCE HANDBOOK, LATEST EDITION, AND THE FLORIDA ACCESSIBILITY CODE.
12. EXISTING STREET AND ROAD NAME SIGNS ON THE PROJECT SHALL BE KEPT VISIBLE AT ALL TIMES FOR THE FACILITATION OF ACCESS BY EMERGENCY VEHICLES. ALL OTHER EXISTING SIGNS THAT CONFLICT WITH CONSTRUCTION OPERATIONS SHALL BE TAKEN DOWN AND STOCKPILED WITHIN THE R/W LIMITS BY THE CONTRACTOR AS DIRECTED BY THE PROJECT ADMINISTRATOR OR DESIGNEE. ANY EXISTING SIGNS THAT ARE TO BE RELOCATED AND ARE DAMAGED BEYOND USE BY THE CONTRACTOR SHALL BE REPLACED BY THE CONTRACTOR AT HIS EXPENSE.
13. THE CONTRACTOR SHALL MAINTAIN AT LEAST ONE 10' OPEN LANE AT ALL TIMES. NO OPEN EXCAVATION SHALL REMAIN OVER NIGHT. CONTRACTOR SHALL RESTORE ROAD TO TWO LANES OF TRAFFIC AT THE END OF EACH WORK DAY.
14. CONTRACTOR SHALL COMPLY WITH ALL F.D.E.P. AND ARMY CORP. OF ENGINEERS REQUIREMENTS.
15. ONLY ACCESS TO THE ROAD R/W AND TEMPORARY WORK AGREEMENTS (TWA) AS SHOWN IS GUARANTEED BY THE CITY. PRIVATE R/W REQUIRED BY THE CONTRACTOR TO FACILITATE CONSTRUCTION SHALL BE ACQUIRED BY THE CONTRACTOR WITH NO ADDITIONAL COMPENSATION OR ASSISTANCE FROM THE CITY.
16. IN THE EVENT THAT SURVEY MONUMENTATION OR REFERENCE POINTS ARE MISSING OR HAVE BEEN DESTROYED, PLEASE CONTACT:

NEED SURVEYOR CONTACT INFO
NEED SURVEYOR CONTACT INFO
NEED SURVEYOR CONTACT INFO
NEED SURVEYOR CONTACT INFO
NEED SURVEYOR CONTACT INFO
17. VEGETATION ON R/W AND EASEMENTS SHALL BE RESTORED TO ORIGINAL CONDITION UNLESS OTHERWISE NOTED ON THE PLAN SHEETS. COST OF SAID RESTORATION SHALL BE CONSIDERED INCIDENTAL TO OTHER PAY ITEMS.
18. ALL TREES WITHIN LIMITS OF CONSTRUCTION SHALL REMAIN UNLESS OTHERWISE NOTED IN PLANS.
19. ALL COMPACTED FILL SHALL BE PLACED IN 4" LIFTS FOR HAND POWERED TAMPERS AND 8" LIFTS FOR HEAVY EQUIPMENT OPERATED TAMPERS.
20. MAINTENANCE OF TRAFFIC AS PER FDOT STANDARD PLANS INDEX 102 AND THE TRAFFIC CONTROL PLANS.
21. ALL EXISTING MAILBOXES INTERFERING WITH NEW CONSTRUCTION SHALL BE RELOCATED OR REPLACED BY THE CONTRACTOR IN ACCORDANCE WITH FDOT DESIGN STANDARDS AND UNITED POSTAL REQUIREMENTS. ALL EXISTING BRICK MAILBOXES WITHIN LIMITS OF CONSTRUCTION OR CITY RIGHT OF WAY SHALL BE REMOVED AND PLACED ON THE PROPERTY LINE OF THE OWNER. CONTRACTOR SHALL REPLACE EXISTING BRICK MAILBOX WITH APPROVED PLASTIC BREAK AWAY MAILBOX.
22. THE CONTRACTOR SHALL, AT A MINIMUM, MATCH EXISTING SIGNING AND PAVEMENT MARKINGS. ALL SIGNING AND PAVEMENT MARKINGS SHALL BE PLACED IN ACCORDANCE WITH THE LATEST FDOT DESIGN STANDARDS. THE CONTRACTOR SHALL CONTACT THE PROJECT ADMINISTRATOR PRIOR TO INSTALLATION OF ANY SIGNING AND PAVEMENT MARKINGS.
23. WHERE UNSUITABLE MATERIAL IS ENCOUNTERED IN THE AREAS PROPOSED FOR PAVING, THE CONTRACTOR SHALL IMMEDIATELY NOTIFY THE PROJECT ADMINISTRATOR PRIOR TO ANY EXCAVATION.

24. PIPE LENGTHS SHOWN IN THE PLANS DO NOT INCLUDE THE LENGTH OF PIPE THAT MUST BE INSTALLED WITH THE MITERED END SECTION. THEREFORE, ALL PIPES LENGTHS ASSOCIATED WITH MITERED END SECTIONS SHALL BE PAID FOR IN THE UNIT COST OF THE MITERED END SECTION.
25. HORIZONTAL DATA SHOWN HEREON ARE GRID PROJECTED IN THE FLORIDA STATE PLANE COORDINATE SYSTEM, FLORIDA NORTH, ZONE 0903, RELATIVE TO THE NORTH AMERICAN DATUM 83/2007 (NAD 83/2007). VERTICAL DATUM IS NORTH AMERICAN VERTICAL DATUM 1988 (NAVD 88).
26. ALL CONCRETE DRIVEWAY TURNOUTS ARE TO BE CONSTRUCTED AS TYPE G1 PER FDOT STANDARD PLANS INDEX 522-003 UNLESS OTHERWISE NOTED ON THE PLANS.
27. ALL RAMPS AND DRIVEWAYS MUST MEET ADA COMPLIANCE AND MUST BE BUILT TO CURRENT FLORIDA DESIGN STANDARDS.
28. TO FACILITATE EARTHWORK CALCULATIONS, PROPOSED DRAINAGE STRUCTURES AND PIPES ARE NOT SHOWN ON THE ROADWAY CROSS SECTIONS. REFER TO THE DRAINAGE STRUCTURE SHEETS FOR INFORMATION ABOUT THE PROPOSED STRUCTURES.
29. ALL ADA DETECTABLE WARNING MATS SHALL EXTEND THE FULL WIDTH OF THE CURB RAP AND EXTEND 2 FT. FROM THE TOE OF THE CURB RAMP. ALL DETECTABLE WARNINGS SHALL BE IN ACCORDANCE WITH FDOT STANDARD PLANS INDEX 522 AND FDOT SPECIFICATION 527. ALL ADA DETECTABLE WARNING SYSTEMS MUST BE ON THE FDOT APPROVED PRODUCTS LIST.
30. ALL FILL MATERIAL SHALL BE SELECT FILL.
31. CONTRACTOR SHALL NOTIFY ALL ADJACENT PROPERTY OWNERS IF THEIR LANDSCAPING IS TO BE REMOVED TO COORDINATE THE REMOVAL AND POSSIBLE RELOCATION.
32. THE CONTRACTOR SHALL REPAIR OR REPLACE ANY METERS, VALVES, SERVICE LATERALS, FIRE HYDRANTS, MAINS, WATER, WASTEWATER, OR GAS FACILITIES DAMAGED DURING CONSTRUCTION AT NO ADDITIONAL COST TO THE CITY.
33. SWEEPING SHALL OCCUR IMMEDIATELY AFTER SUCH EVENTS THAT CAUSE TRACKING ONTO STREET.
34. ALL PROPOSED STRIPING AND MESSAGES SHALL BE THERMOPLASTIC. THERMOPLASTIC IS TO BE USED FOR FINAL STRIPING ONLY. INTERMEDIATE STRIPING SHALL BE PAINTED.

UTILITY NOTES:

1. THE LOCATION SHOWN FOR EXISTING UNDERGROUND UTILITIES IS APPROXIMATE. THE CONTRACTOR SHALL DETERMINE THE EXACT LOCATION OF ALL EXISTING UTILITIES BEFORE COMMENCING WORK IN EACH AREA. THE CONTRACTOR AGREES TO BE COMPLETELY RESPONSIBLE FOR ALL DAMAGES WHICH MIGHT OCCUR BY HIS FAILURE TO EXACTLY LOCATE AND PRESERVE ALL UTILITIES.
2. UTILITY OWNERS SHALL BE NOTIFIED AT LEAST 48 HOURS PRIOR TO ANY CONSTRUCTION SO THAT THE UTILITY OWNER CAN SPOT VERIFY AND/OR EXPOSE THEIR UTILITIES. KNOWN UTILITIES OWNERS INCLUDE:

WATER - CITY OF CALLAWAY DAVID KUBAN 850-871-1033	SEWER - CITY OF CALLAWAY JOHN FRANKLIN 850-215-7232
KNOLOGY RANDALL HAIRSTON 850-215-5719	COMCAST JEFFREY SMITH 850-770-8056
GULF POWER SANDRA PERRY 850-872-3315	AT&T DISTRIBUTION AL RUDOLPH 850-436-1488
TECO MIKE MCQUIRE 850-914-6104	
3. ALL LOOP DETECTOR INSTALLATION SHALL BE DONE AS PER FDOT STANDARD PLANS INDEX 660-001.
4. CONTRACTOR IS TO USE CAUTION WHEN WORKING IN OR AROUND AREAS OF OVERHEAD TRANSMISSION LINES AND UNDERGROUND UTILITIES.
5. UTILITIES TO REMAIN AND BE PROTECTED DURING CONSTRUCTION. NECESSARY REPAIRS SHALL BE CONSIDERED INCIDENTAL TO OTHER PAY ITEMS AND SHALL BE TO THE SATISFACTION OF UTILITY OWNERS.

BASKERVILLE-DONOVAN, INC. <small>innovative Infrastructure Solutions</small>	CHERRY STREET RESURFACING & SIDEWALK PROJECT	JEFFREY C. PETERMANN, P.E. <small>FL #17540</small>	REVISION/ACTION TAKEN		
449 W. MAIN ST., PENSACOLA, FL 32502 (850)438-9861 Pensacola - Panama City Beach - Tallahassee - Mobile ENGINEERING BUSINESS: EB0000340					
This drawing is the property of BASKERVILLE-DONOVAN, INC. and is not to be reproduced in whole or in part. It is not to be used on any other project and is to be returned upon request.					
GENERAL NOTES					
2					

Roadway Reconstruction and North Sidewalk					
ITEM NUMBER	FDOT ITEM #	DESCRIPTION	UNIT	QUANTITY TOTAL	
				PLAN	FINAL
1	0104 10 3	SEDIMENT BARRIER	LF	7,000	
2	0104 18	INLET PROTECTION SYSTEM	EA	27	
3	0102 1	MAINTENANCE OF TRAFFIC	LS	1	
4	0110 1 1	CLEARING AND GRUBBING (INCLUDES LANDSCAPING SHR	LS	1	
5	0120 1	REGULAR EXCAVATION	CY	400	
6	0120 6	EMBANKMENT	CY	400	
7		WELL POINT DEWATERING SYSTEM	MO	6	
8	0536 11	REMOVE AND REPLACE OF GUARDRAIL WITH END TRANS	LF	80	
9	0515 2311	PEDESTRIAN/BICYCLE RAILING, ALUMINUM, 42" TYPE 1	LF	42	
10	0425 5	ADJUST EXISTING SANITARY SEWER MANHOLES	EA	21	
11	0425 11	MODIFY DRAINAGE INLET TOPS	EA	27	
12		UTILITY COORDINATION/RELOCATION	LS	1	
13	0110 410	SAW-CUT AND REMOVE ASPHALT	SY	3,980	
14	0520 110	TYPE F CURB AND GUTTER	LF	6,950	
15	0522 1	6' WIDE 4" THICK CONCRETE SIDEWALK	SY	4,275	
16	0110 410	DEMOLITION OF DRIVEWAY TURNOUT	SY	1,250	
17	0522 1	CONCRETE SIDEWALK AND DRIVEWAY TURNOUT	SY	1,250	
18	0522 002	CURB RAMP (APPROVED MAT INCLUDED)	EA	29	
19	570 1	SOD, TO MATCH EXISTING SPECIES	SY	3,080	
20		REMOVE BASE AND PAVEMENT	SY	21,878	
21	285709	GRADED AGGREGATE BASE - BASE GROUP 9	CY	13,990	
22	334 1 12	SP 12.5 ASPHALT	TN	5,260	
23	0337 780	FRICITION COURSE 9.5	TN	1,760	
24		REINSTALL TRAFFIC CONTROL LOOPS (BERTHE/CHERRY)	EA	6	
25	0706 11	REFLECTIVE PAVEMENT MARKERS	EA	530	
26	0711 16 101	THERMOPLASTIC 6" WHITE SOLID STRIPING	LF	15,820	
27	0711 16 201	THERMOPLASTIC 6" YELLOW SOLID STRIPING	LF	15,820	
28	0711 11 241	THERMOPLASTIC 6" YELLOW SKIP STRIPING	LF	15,820	
29	0711 11 123	10' WIDE 12" WHITE PEDESTRIAN CROSSWALK	LF	150	
30	0711 14 125	THERMOPLASTIC 24" WHITE STOP BAR	LF	358	
31	0665 001	PEDESTRIAN SIGNS WITH ACTIVATION LOOPS	EA	4	

South Sidewalk Only (LAP Funded)					
ITEM NUMBER	FDOT ITEM #	DESCRIPTION	UNIT	QUANTITY TOTAL	
				PLAN	FINAL
1	0104 10 3	SEDIMENT BARRIER	LF	7,000	
2	0104 18	INLET PROTECTION SYSTEM	EA	27	
3	0102 1	MAINTENANCE OF TRAFFIC	LS	1	
4	0110 1 1	CLEARING AND GRUBBING (INCLUDES LANDSCAPING AND SHRIBS)	LS	1	
5	0120 1	REGULAR EXCAVATION	CY	500	
6	0120 6	EMBANKMENT	CY	500	
7	0425 11	MODIFY DRAINAGE INLET TOPS	EA	27	
8	0110 410	SAW-CUT AND REMOVE ASPHALT	SY	3,980	
9	0285 709	GRADED AGGREGATE BASE - BASE GROUP 9	CY	860	
10	0520 110	TYPE F CURB AND GUTTER	LF	6,950	
11	0522 1	6' WIDE 4" THICK CONCRETE SIDEWALK	SY	3,980	
12	0110 410	DEMOLITION OF DRIVEWAY TURNOUT	SY	1,660	
13	0522 1	CONCRETE SIDEWALK AND DRIVEWAY TURNOUT	SY	1,660	
14	0522 002	CURB RAMP (APPROVED MAT INCLUDED)	EA	23	
15	570 1	SOD, TO MATCH EXISTING SPECIES	SY	3,080	
16		CLEAN, REPAIR, PAINT PEDESTRIAN BRIDGE	LS	1	

STRUCTURE TABLE	
STRUCTURE No.	STRUCTURE TYPE
S-(1)	TYPE 4 CURB INLET
S-(2)	TYPE 3 CURB INLET
S-(3)	TYPE V GUTTER INLET
S-(4)	TYPE 3 CURB INLET
S-(5)	TYPE 3 CURB INLET
S-(6)	TYPE V GUTTER INLET
S-(7)	TYPE 3 CURB INLET
S-(8)	TYPE 3 CURB INLET
S-(9)	TYPE 3 CURB INLET
S-(10)	TYPE 3 CURB INLET
S-(11)	TYPE 3 CURB INLET
S-(12)	TYPE 3 CURB INLET
S-(13)	TYPE 3 CURB INLET
S-(14)	TYPE V GUTTER INLET
S-(15)	TYPE V GUTTER INLET
S-(16)	TYPE 3 CURB INLET
S-(17)	TYPE 3 CURB INLET
S-(18)	TYPE 3 CURB INLET
S-(19)	TYPE 3 CURB INLET
S-(20)	TYPE 3 CURB INLET
S-(21)	TYPE 3 CURB INLET
S-(22)	TYPE 4 CURB INLET
S-(23)	TYPE 4 CURB INLET
S-(24)	TYPE 3 CURB INLET
S-(25)	TYPE 3 CURB INLET
S-(26)	TYPE 3 CURB INLET
S-(27)	TYPE 3 CURB INLET
S-(28)	TYPE 3 CURB INLET
S-(29)	TYPE 3 CURB INLET
S-(30)	TYPE 3 CURB INLET
S-(31)	TYPE V GUTTER INLET
S-(32)	TYPE 3 CURB INLET
S-(33)	TYPE 3 CURB INLET
S-(34)	TYPE 3 CURB INLET

STRUCTURE No.	STRUCTURE TYPE
S-(35)	TYPE 3 CURB INLET
S-(36)	TYPE 3 CURB INLET
S-(37)	TYPE 4 CURB INLET
S-(38)	TYPE 4 CURB INLET
S-(39)	TYPE 3 CURB INLET
S-(42)	TYPE 3 CURB INLET
S-(43)	TYPE 3 CURB INLET
S-(44)	TYPE 3 CURB INLET
S-(45)	TYPE 3 CURB INLET
S-(46)	TYPE 3 CURB INLET
S-(47)	TYPE 3 CURB INLET
S-(48)	MANHOLE
S-(49)	MANHOLE
S-(50)	MANHOLE
S-(51)	TYPE 3 CURB INLET
S-(52)	MANHOLE
S-(53)	MANHOLE
S-(54)	TYPE C INLET W/ TRAVERSABLE SLOT
S-(55)	TYPE C INLET W/ TRAVERSABLE SLOT
S-(56)	TYPE 3 CURB INLET
S-(57)	TYPE 3 CURB INLET
S-(58)	MANHOLE
S-(59)	MANHOLE
S-(60)	TYPE 3 CURB INLET
S-(62)	MANHOLE
S-(63)	TYPE 3 CURB INLET
S-(64)	TYPE 3 CURB INLET
S-(65)	MANHOLE
S-(66)	TYPE C INLET W/ TRAVERSABLE SLOT
S-(67)	TYPE C INLET W/ TRAVERSABLE SLOT
S-(68)	TYPE 3 CURB INLET

BASKERVILLE-DONOVAN, INC.
 Innovative Infrastructure Solutions
 449 W. MAIN ST., PENSACOLA, FL 32502 (850)438-9881
 PENSACOLA - Panama City Beach - Tallahassee - Mobile
 ENGINEERING BUSINESS: EB-0000340
 This drawing is the property of BASKERVILLE-DONOVAN, INC. and is not to be reproduced, whole or in part, it is not to be used on any other project and is to be returned upon request.

JEFFREY C. PETERMANN, P.E.
 FL #77540

CHERRY STREET
 RESURFACING &
 SIDEWALK PROJECT

NO.	DATE	APPR.	REVISION/ACTION TAKEN

PROJECT NO: 27652.01
 DESIGNED BY: JPB
 DRAWN BY: JPB
 CK'D BY: JPB
 PROJ. MGR: JCP
 DATE: FEB. 2021
 RELEASED FOR CONSTRUCTION

FDOT PAY ITEM LIST &
 STRUCTURE TABLE

E:\DWG\276\27652.01\CSD2019\27652010000\Roadway\TYPSECD01.dwg, Apr 14, 2022 - 1:54:16PM, rgsiger

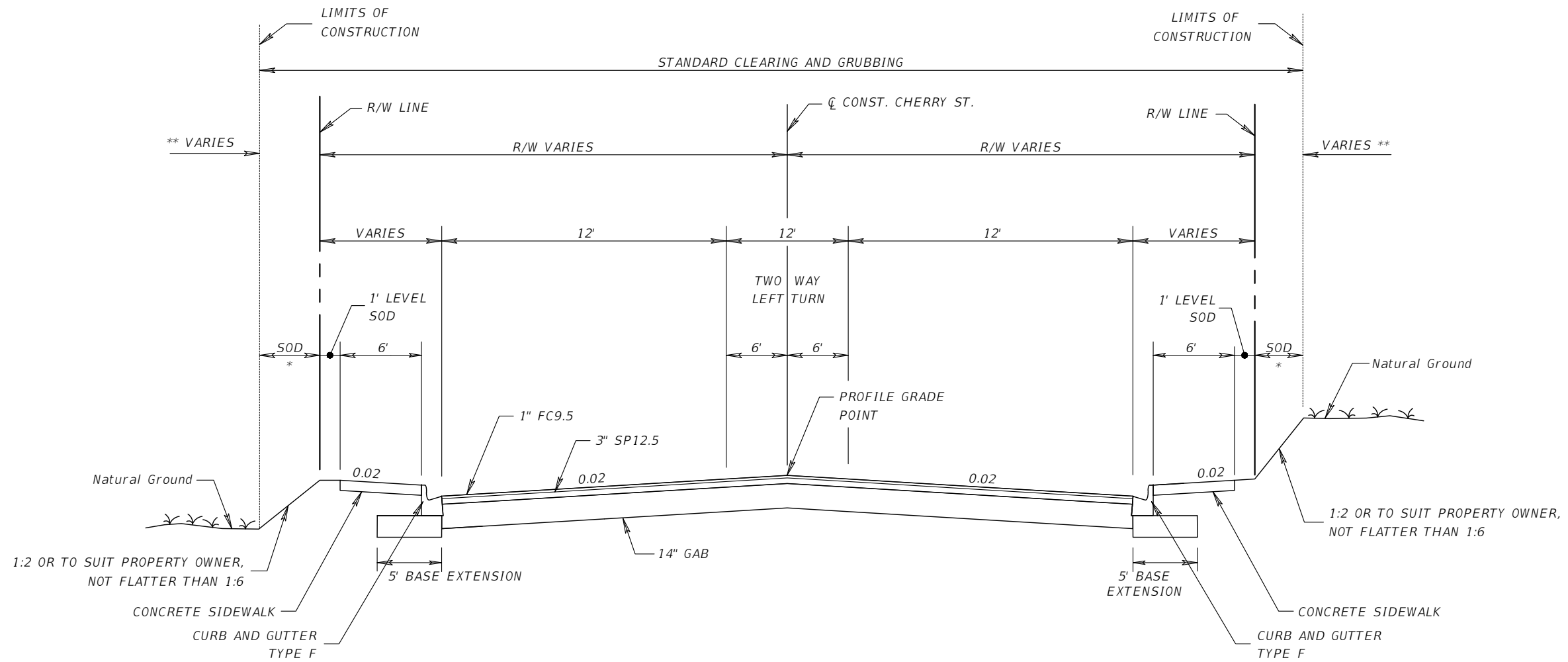

RECONSTRUCTION

TYPE SP-12.5 STRUCTURAL COURSE (TRAFFIC C) (3")
 TYPE FC-9.5 FRICTION COURSE (TRAFFIC C) (1") (PG 76-22)
 OPTIONAL BASE GROUP 9 (14" GAB OR EQUAL) LBR 100
 5' BASE EXTENSION SHALL BE 12" THICK CONSISTING OF
 OBG 9 ACHIEVING MIN. LBR 100

**TYPICAL SECTION
 CHERRY STREET
 STA. 10+00.00 TO STA. 64+04.44**

TRAFFIC DATA

CURRENT YEAR = 2020 AADT = 7000
 ESTIMATED OPENING YEAR = 2025 AADT = 7400
 ESTIMATED DESIGN YEAR = 2040 AADT = 9000
 K = 9% D = 50% T = 5.7% (24 HOUR)
 DESIGN HOUR T = 5.7%
 DESIGN SPEED = 40 MPH

NO.	DATE	APPR.	REVISION/ACTION TAKEN

PROJECT NO:	27652.01
DESIGNED BY:	JPB
DRAWN BY:	JPB
CHECKED BY:	JCP
PROJ. MGR:	JCP
DATE:	FEB 2021

E:\DWG\276\27652.01\CSD2019\27652010000\Roadway\TYPSECD01.dwg, Apr 14, 2022 - 1:54:17PM, rgsiger

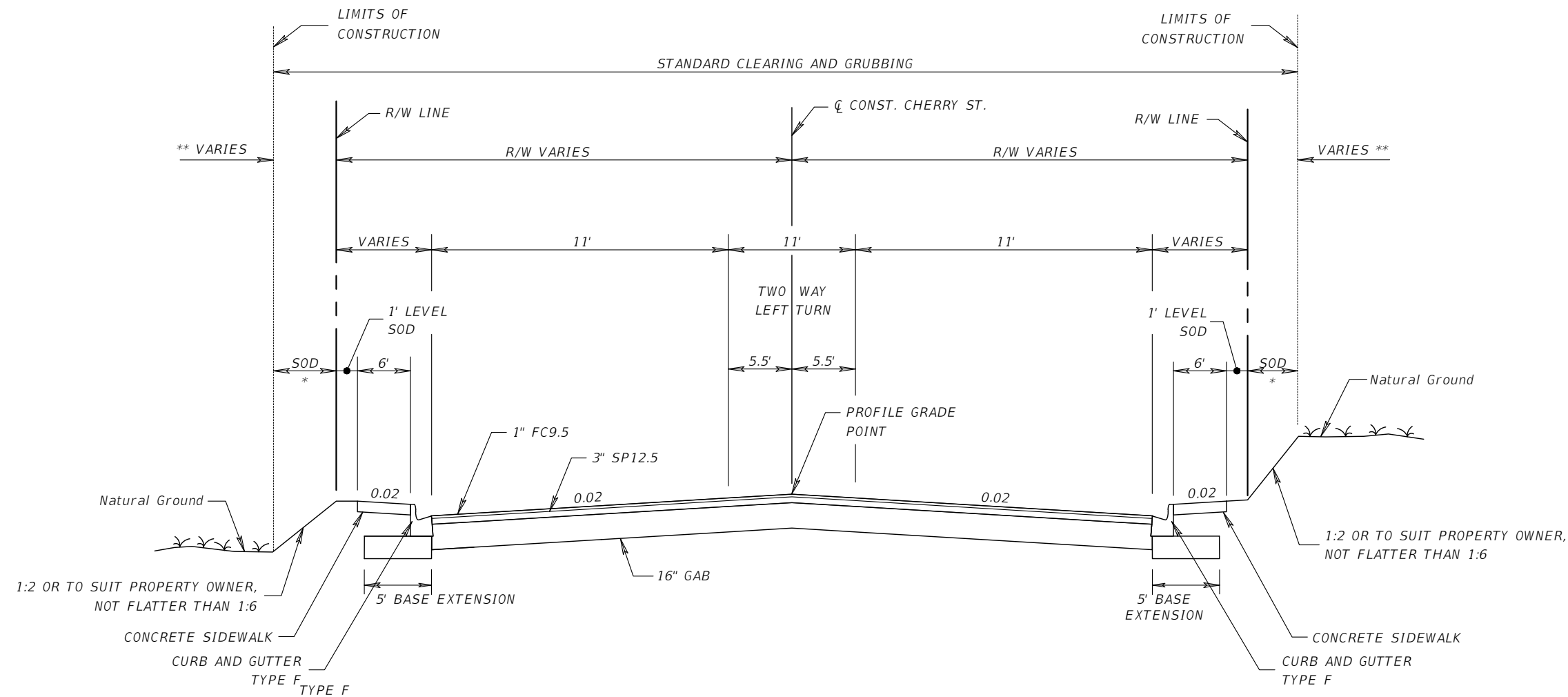

RECONSTRUCTION

TYPE SP-12.5 STRUCTURAL COURSE (TRAFFIC C) (3")
 TYPE FC-9.5 FRICTION COURSE (TRAFFIC C) (1") (PG 76-22)
 OPTIONAL BASE GROUP 9 (16" GAB OR EQUAL) LBR 100
 5' BASE EXTENSION SHALL BE 12" THICK CONSISTING OF
 OBG 9 ACHIEVING MIN. LBR 100

**TYPICAL SECTION
 CHERRY STREET
 STA. 63+28.50 TO STA. 89+60.00**

TRAFFIC DATA

CURRENT YEAR = 2020 AADT = 5700
 ESTIMATED OPENING YEAR = 2025 AADT = 6100
 ESTIMATED DESIGN YEAR = 2045 AADT = 7400
 K = 9% D = 50% T = 9.9% (24 HOUR)
 DESIGN HOUR T = 9.9%
 DESIGN SPEED = 40 MPH

NO.	DATE	APPR.	REVISION/ACTION TAKEN

PROJECT NO:	27652.01
DESIGNED BY:	JPB
DRAWN BY:	JPB
CHKD BY:	JPB
PROJ. MGR:	JPB
DATE:	FEB 2021

E:\DWG\276\27652.01\C3D2019\27652010000\Drainage\DRMPRD01.dwg, Feb 11, 2021 - 11:51:24AM, rgsieger

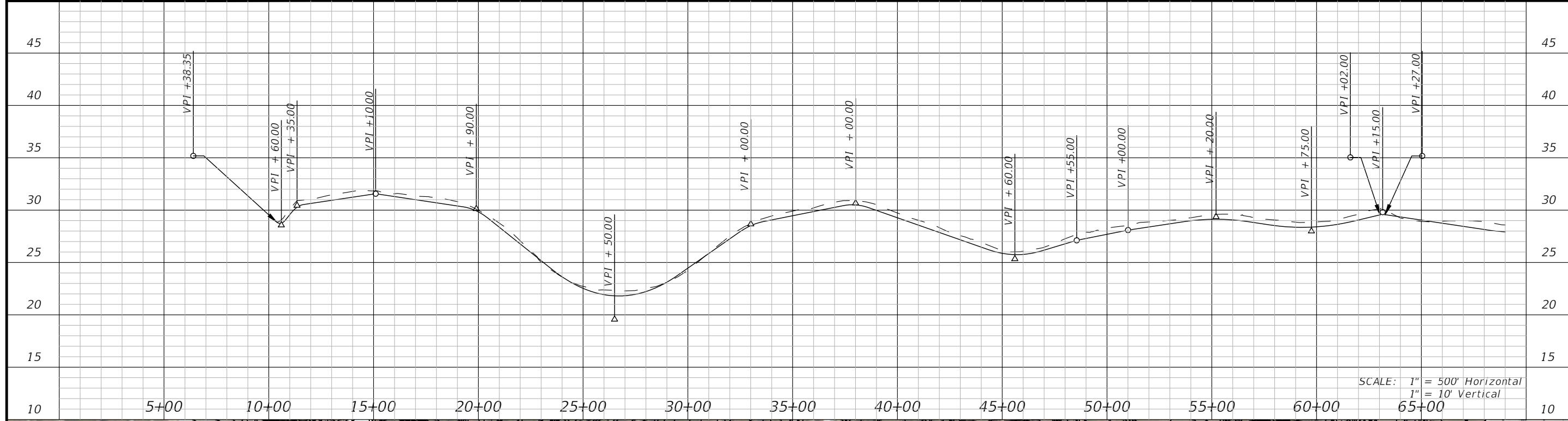

DO NOT USE THE INFORMATION ON THIS SHEET FOR CONSTRUCTION PURPOSES. THIS SHEET IS IN THE PLANS FOR DOCUMENTATION AND TO ASSIST CONSTRUCTION PERSONNEL WITH DRAINAGE CONCERNS.

SCALE: 1" = 500' Horizontal
1" = 10' Vertical

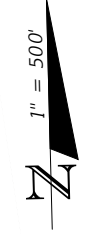

BASKERVILLE-DONOVAN, INC. Innovative Infrastructure Solutions <small>449 W. MAIN ST., PENSACOLA, FL 32502 (850)38-9861 ENGINEERING BUSINESS: EB0000340 Pensacola - Panama City Beach - Tallahassee - Mobile</small>	JEFFREY C. PETERMANN, P.E. <small>FL #77540</small>	
	CHERRY STREET RESURFACING & SIDEWALK PROJECT	
PROJECT NO: 27652.01	NO. DATE APPR. REVISION/ACTION TAKEN	DATE: FEB. 2021 RELEASED FOR CONSTRUCTION DATE N/A
DESIGNED BY: JPB DRAWN BY: JPB CHK'D BY: JP PROJ. MGR: JP		
DRAINAGE MAP		
5		

E:\DWG\276\27652.01\C3D2019\27652010000\Drainage\DRMPRD01.dwg, Feb 11, 2021 - 11:51:38AM, rgsieger

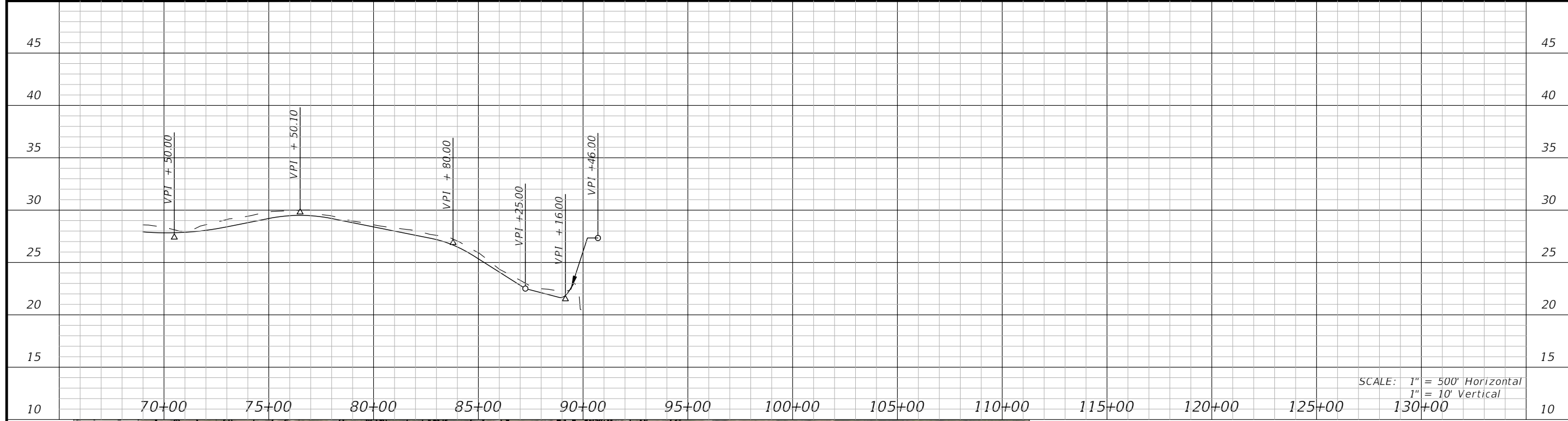

DO NOT USE THE INFORMATION ON THIS SHEET FOR CONSTRUCTION PURPOSES. THIS SHEET IS IN THE PLANS FOR DOCUMENTATION AND TO ASSIST CONSTRUCTION PERSONNEL WITH DRAINAGE CONCERNS.

SCALE: 1" = 500' Horizontal
1" = 10' Vertical

DRAINAGE MAP	PROJECT NO: 27652.01		NO. DATE APPR. REVISION/ACTION TAKEN	
	DESIGNED BY: JPB DRAWN BY: JPB CK'D BY: JCP PROJ. MGR: JP DATE: FEB. 2021	RELEASED FOR CONSTRUCTION	DATE N/A	DATE N/A
CHERRY STREET RESURFACING & SIDEWALK PROJECT		JEFFREY C. PETERMANN, P.E. FL #77540		
BASKERVILLE-DONOVAN, INC. Innovative Infrastructure Solutions		Pensacola - Panama City Beach - Tallahassee - Mobile 449 W. MAIN ST., PENSACOLA, FL 32502 (850)438-9861 ENGINEERING BUSINESS: EB00000340		

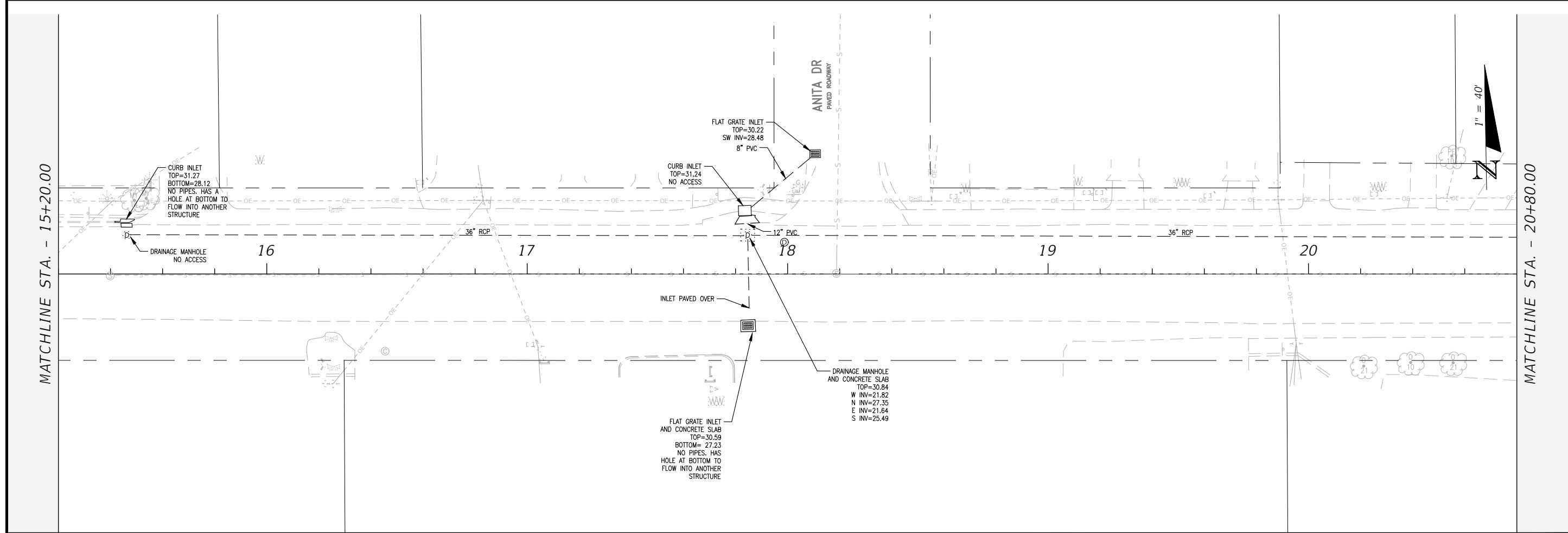
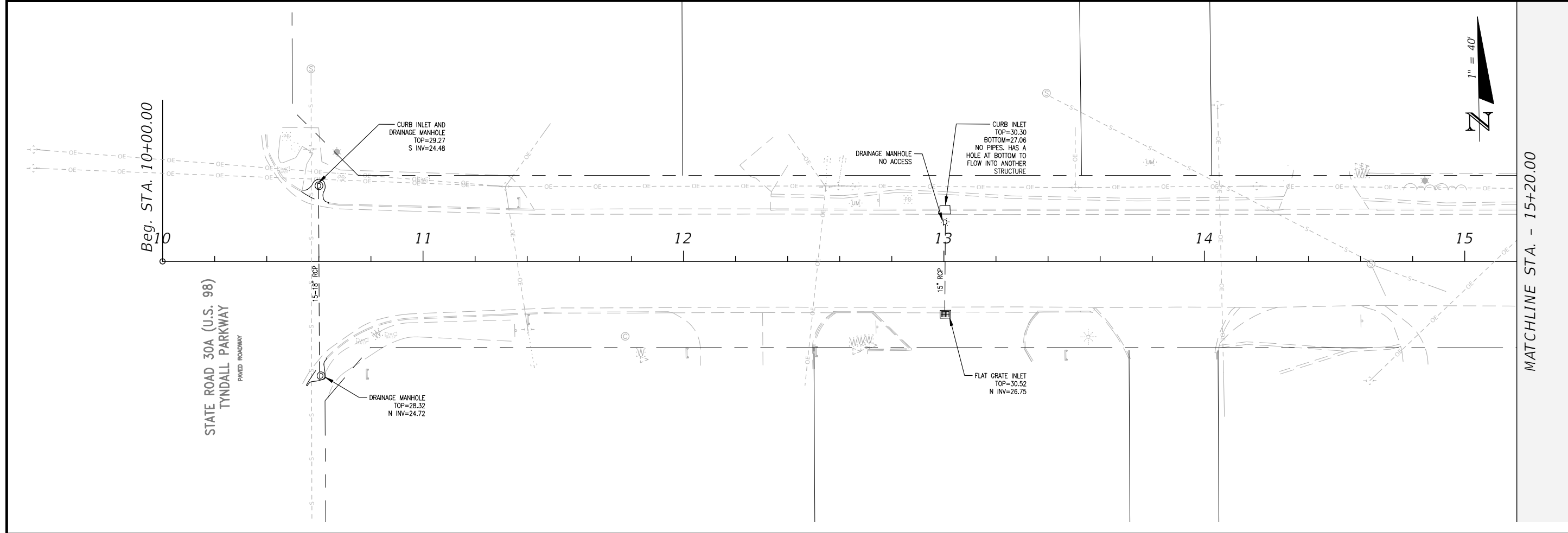

BASKERVILLE-DONOVAN, INC.
Innovative Infrastructure Solutions
449 W. MAIN ST., PENSACOLA, FL 32502 (850)438-9861
PENSACOLA - PANAMA CITY BEACH - TALLAHASSEE - MOBILE
ENGINEERING BUSINESS EB00000340

JEFFREY C. PETERMANN, P.E.
FL #77540

**CHERRY STREET
RESURFACING &
SIDEWALK PROJECT**

PROJECT NO:	NO.	DATE	APPR.	REVISION/ACTION TAKEN
DESIGNED BY: JCP				
DRAWN BY: JPB/RGG				
CHKD BY: JCP				
PROJ. MGR: JCP				
DATE: FEB. 2021				
RELEASED FOR CONSTRUCTION				DATE N/A

EXISTING CONDITIONS

E:\DWG\276\27652.01\C3D2019\27652010000\Roadway\PLANR001.dwg, Feb 11, 2021 -- 11:52:09AM, rgeiger

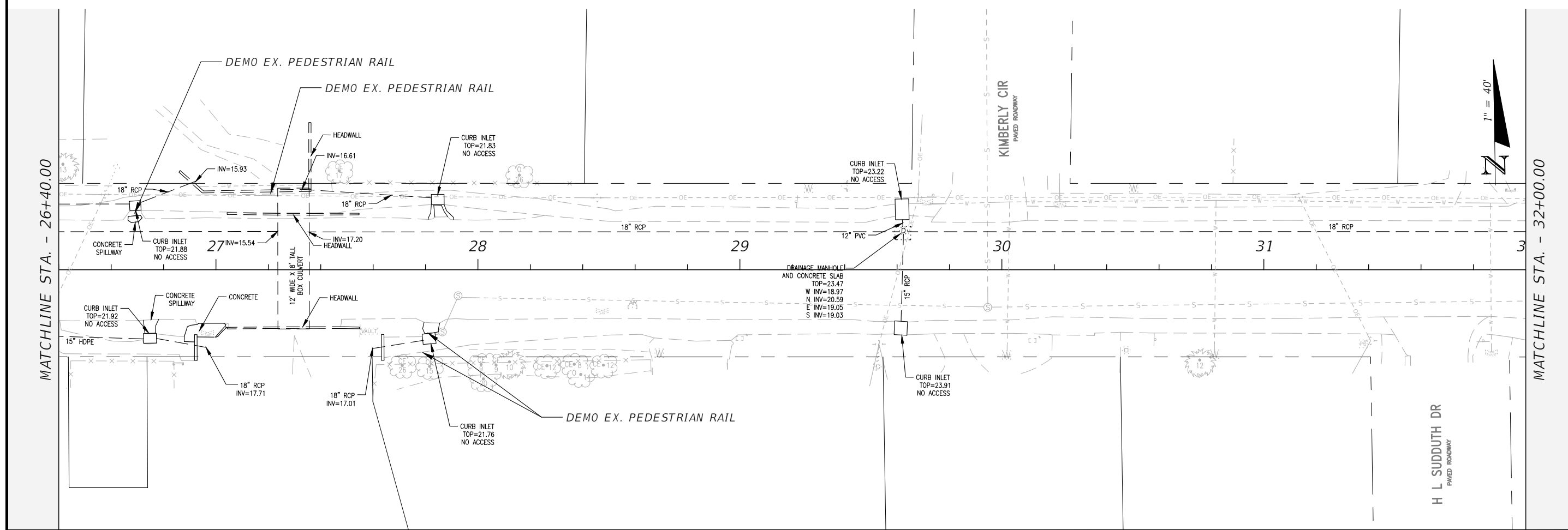
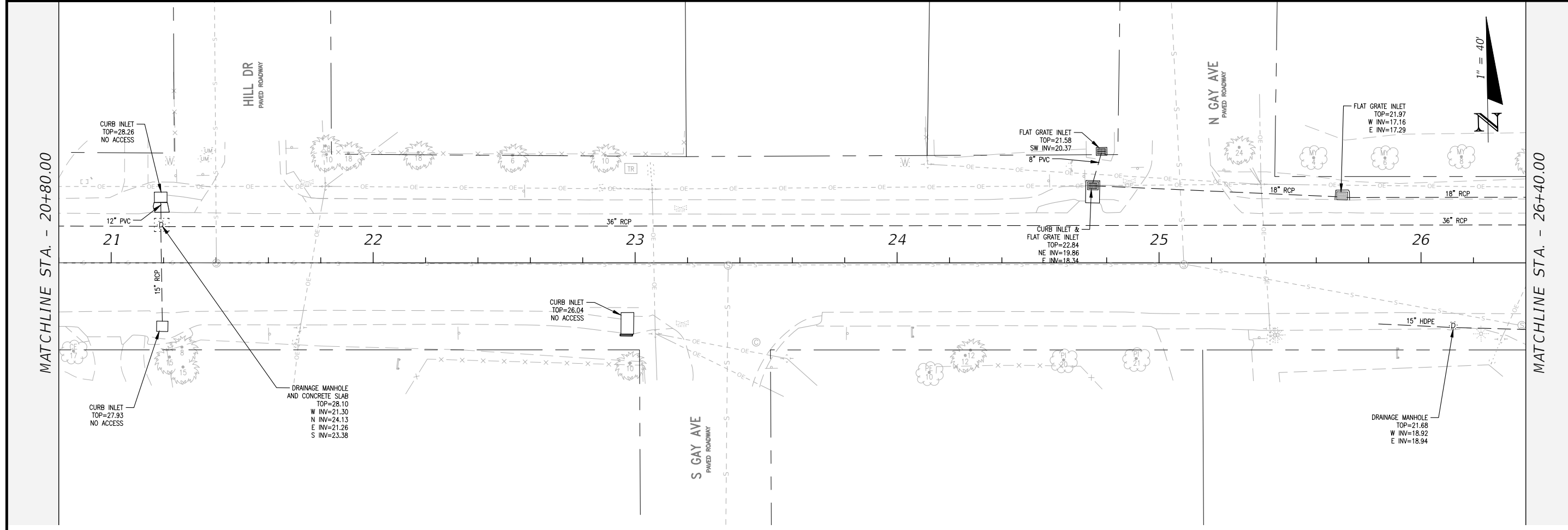

MATCHLINE STA. - 20+80.00

MATCHLINE STA. - 26+40.00

MATCHLINE STA. - 32+00.00

BASKERVILLE-DONOVAN, INC.
 Innovative Infrastructure Solutions
 449 W. MAIN ST., PENSACOLA, FL 32502 (850)438-9861
 PENSACOLA - PANAMA CITY BEACH - TALLAHASSEE - MOBILE
 ENGINEERING BUSINESS: EB-00000340

JEFFREY C. PETERMANN, P.E.
 FL #77540

**CHERRY STREET
 RESURFACING &
 SIDEWALK PROJECT**

NO.	DATE	APPR.	REVISION/ACTION TAKEN

PROJECT NO: 27652.01	DESIGNED BY: JCP	DATE: FEB. 2021
DRAWN BY: JPB/RGG	CHKD BY: JCP	RELEASED FOR CONSTRUCTION
PROJ. MGR: JCP		DATE N/A

EXISTING CONDITIONS

MATCHLINE STA. - 37+60.00

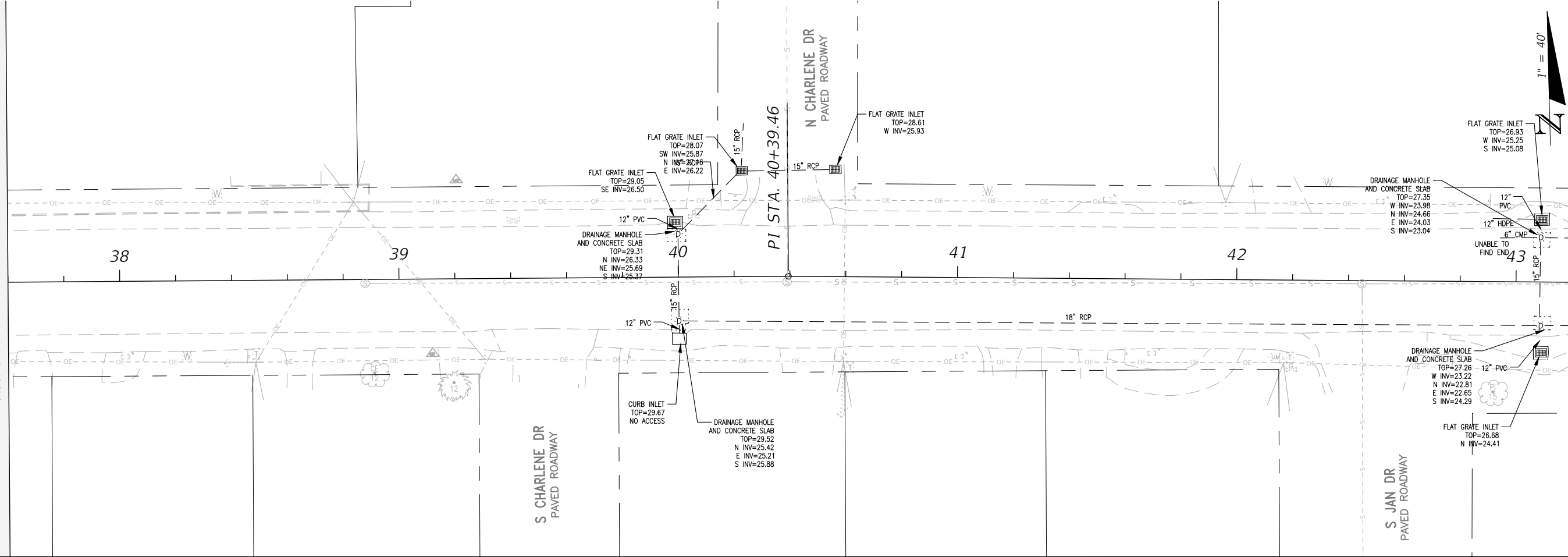

MATCHLINE STA. - 43+20.00

MATCHLINE STA. - 32+00.00

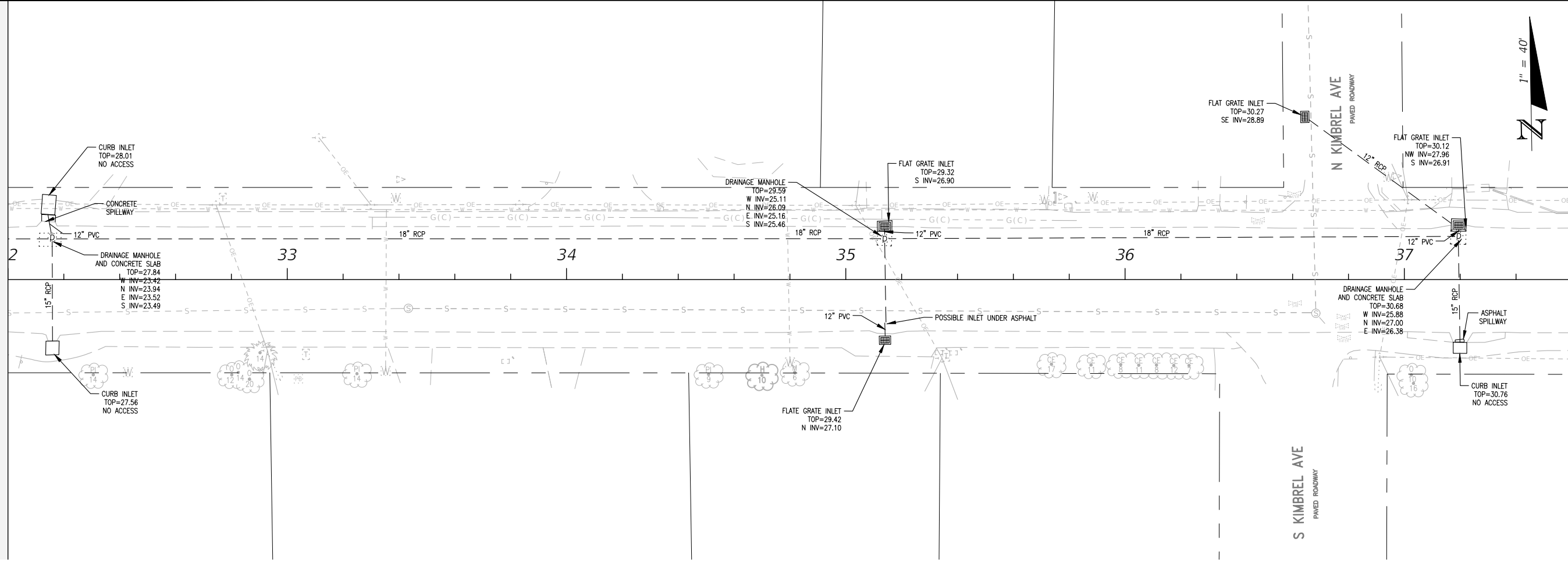

MATCHLINE STA. - 37+60.00

NO.	DATE	APPR.	REVISION/ACTION TAKEN

PROJECT NO:	27652.01
DESIGNED BY:	JCP
DRAWN BY:	JPB/RGG
CHKD BY:	JCP
PROJ. MGR:	JCP
DATE:	FEB. 2021

RELEASED FOR CONSTRUCTION	DATE N/A
---------------------------	----------

BASKERVILLE-DONOVAN, INC.
 Innovative Infrastructure Solutions
 449 W. MAIN ST., PENSACOLA, FL 32502 (850)338-9861
 PENSACOLA - PANAMA CITY BEACH - TALLAHASSEE - MOBILE

JEFFREY C. PETERMANN, P.E.
 FL #77540

**CHERRY STREET
 RESURFACING &
 SIDEWALK PROJECT**

This drawing is the property of BASKERVILLE-DONOVAN, INC. and is not to be reproduced in whole or in part. It is not to be used on any other project and is to be returned upon request.

EXISTING CONDITIONS

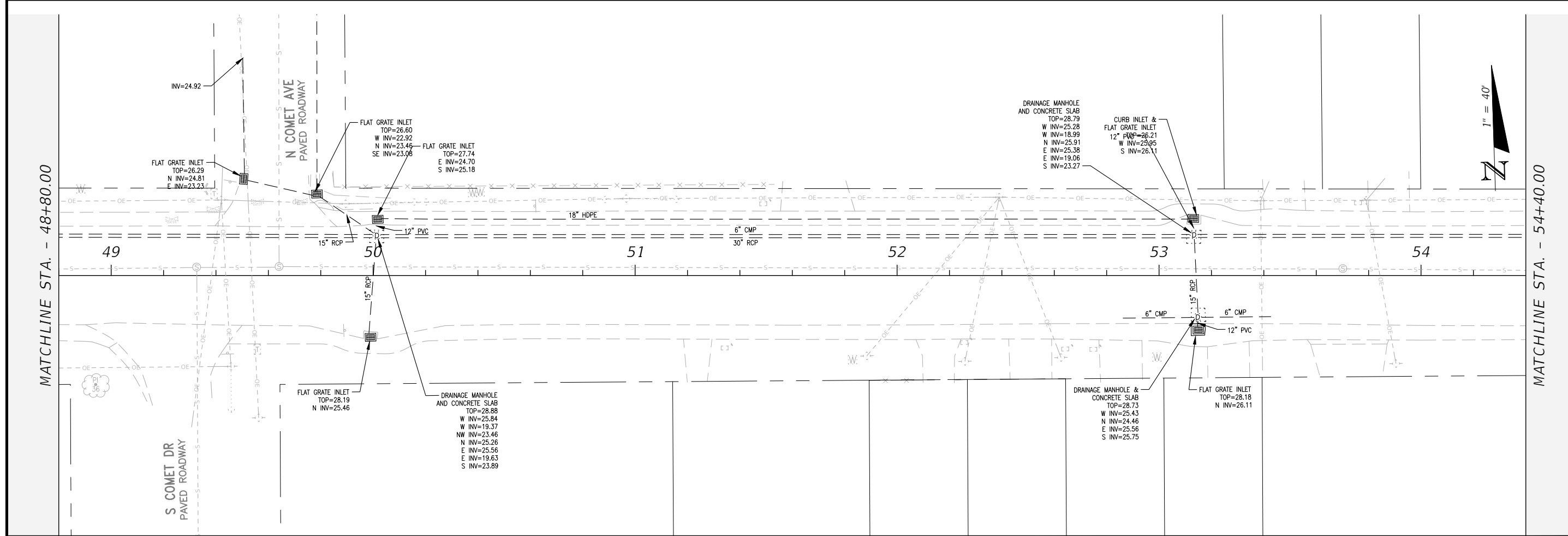
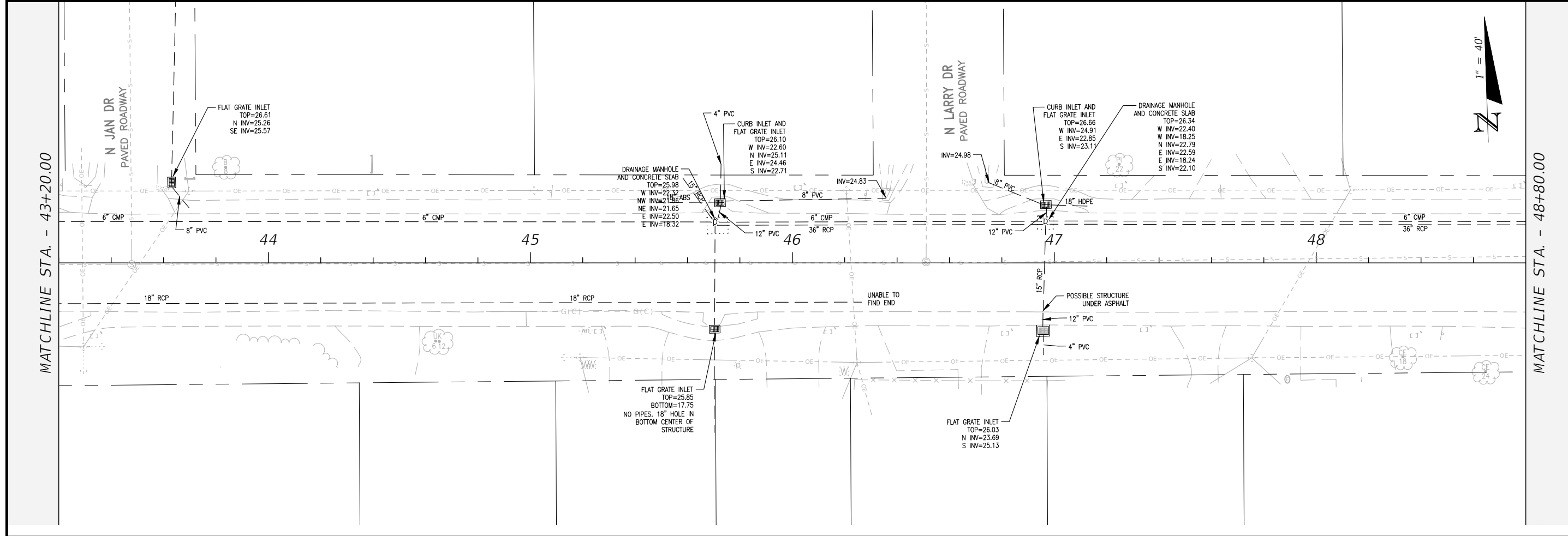

MATCHLINE STA. - 43+20.00

MATCHLINE STA. - 48+80.00

MATCHLINE STA. - 48+80.00

MATCHLINE STA. - 54+40.00

BASKERVILLE-DONOVAN, INC.
 Innovative Infrastructure Solutions
 449 W. MAIN ST., PENSACOLA, FL 32502 (850)438-9861
 ENGINEERING BUSINESS: EB0000340
 Pensacola - Panama City Beach - Tallahassee - Mobile

**CHERRY STREET
 RESURFACING &
 SIDEWALK PROJECT**

JEFFREY C. PETERMANN, P.E.
 FL #77540

This drawing is the property of BASKERVILLE-DONOVAN, INC. and is not to be reproduced, whole or in part, it is not to be used on any other project and is to be returned upon request.

PROJECT NO:	NO.	DATE	APPR.	REVISION/ACTION TAKEN
DESIGNED BY: JCP				
DRAWN BY: JPB/RGG				
CHKD BY: JCP				
PROJ. MGR: JCP				
DATE: FEB. 2021				
				RELEASED FOR CONSTRUCTION
				DATE N/A

EXISTING CONDITIONS

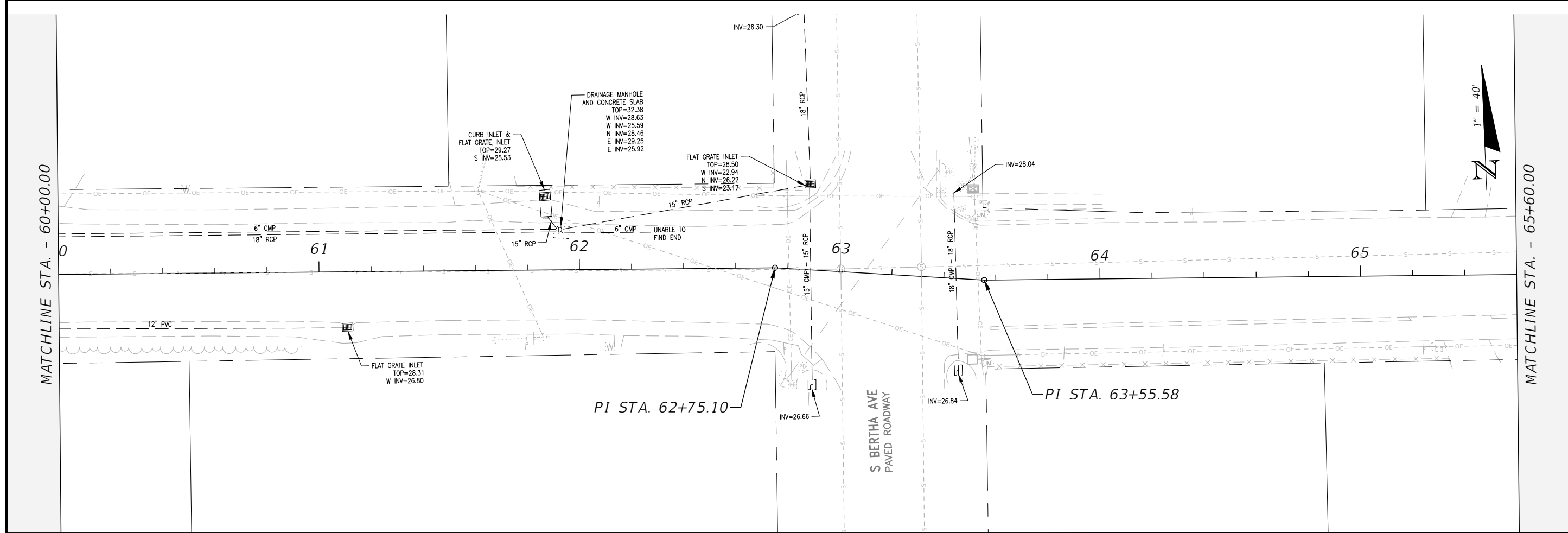
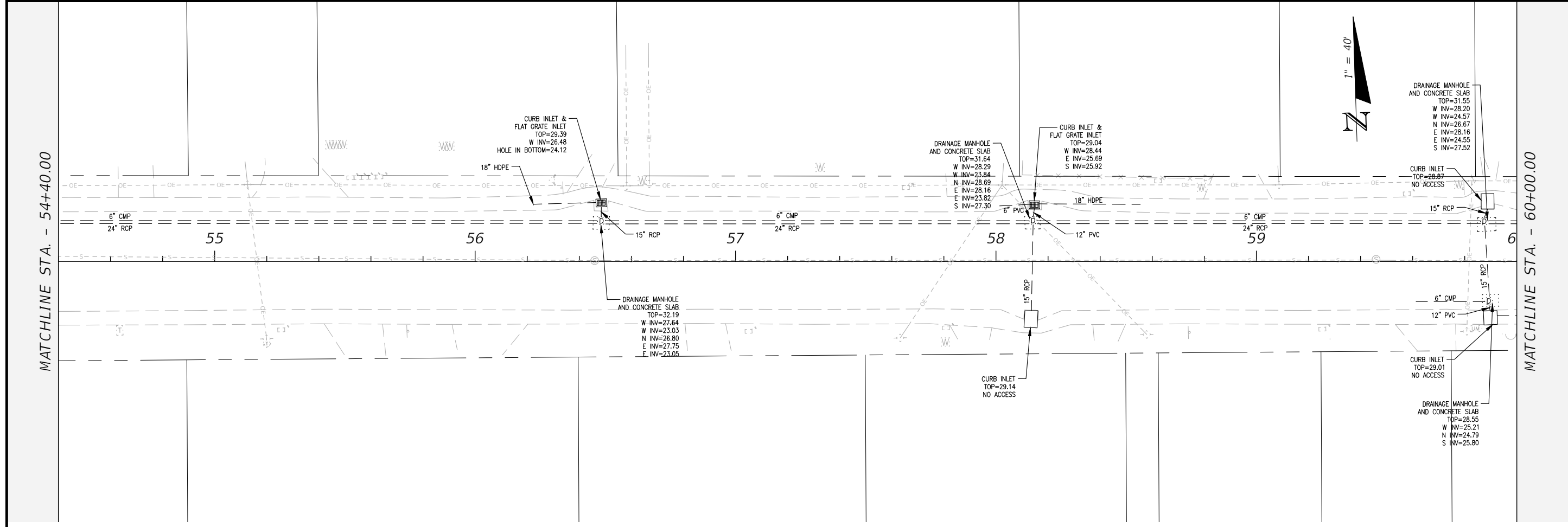

BASKERVILLE-DONOVAN, INC.
 Innovative Infrastructure Solutions
 449 W. MAIN ST., PENSACOLA, FL 32502 (850)438-9861
 ENGINEERING BUSINESS: EB-0000340
 Pensacola - Panama City Beach - Tallahassee - Mobile

JEFFREY C. PETERMANN, P.E.
 FL #77540

CHERRY STREET
 RESURFACING &
 SIDEWALK PROJECT

NO.	DATE	APPR.	REVISION/ACTION TAKEN

PROJECT NO: 27652.01	DESIGNED BY: JCP	CHKD BY: JCP	PROJ. MGR: JCP	DATE: FEB. 2021	RELEASED FOR CONSTRUCTION	DATE N/A
EXISTING CONDITIONS						
11						

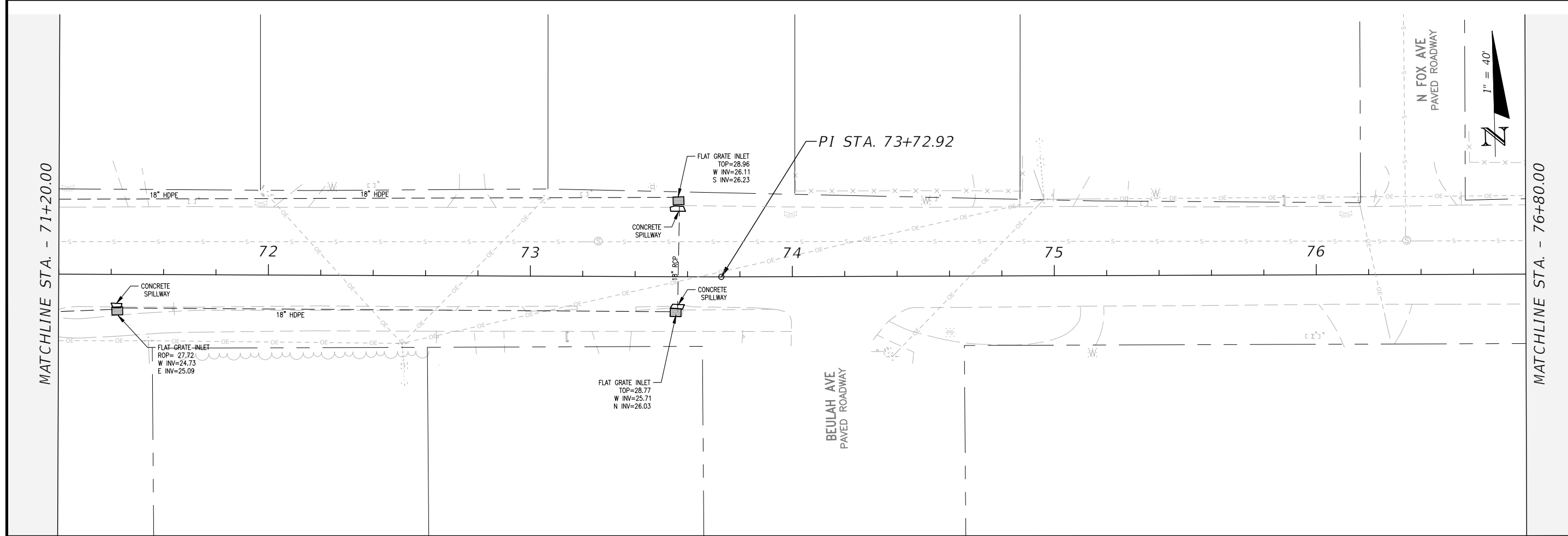
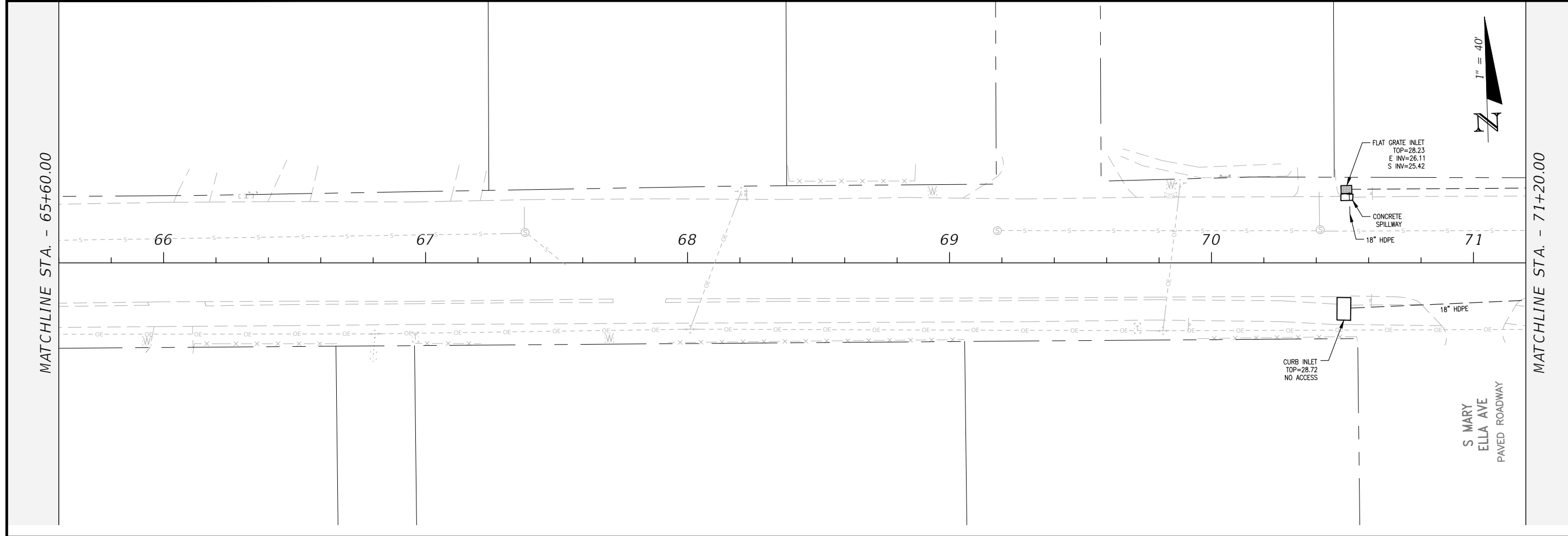

EXISTING CONDITIONS	PROJECT NO: 27652.01	NO.	DATE	APPR.	REVISION/ACTION TAKEN
	DESIGNED BY: JCP				
	DRAWN BY: JPB/RGG				
	CHKD BY: JCP				
	PROJ. MGR: JCP				
	DATE: FEB. 2021				RELEASED FOR CONSTRUCTION
					DATE N/A

BASKERVILLE-DONOVAN, INC.
Innovative Infrastructure Solutions
449 W. MAIN ST., PENSACOLA, FL 32502 (850)438-9861
ENGINEERING BUSINESS: EB-00000340
Pensacola - Panama City Beach - Tallahassee - Mobile

CHERRY STREET
RESURFACING &
SIDEWALK PROJECT

JEFFREY C. PETERMANN, P.E.
FL #77540

This drawing is the property of BASKERVILLE-DONOVAN, INC. and is not to be reproduced, whole or in part, it is not to be used on any other project and is to be returned upon request.

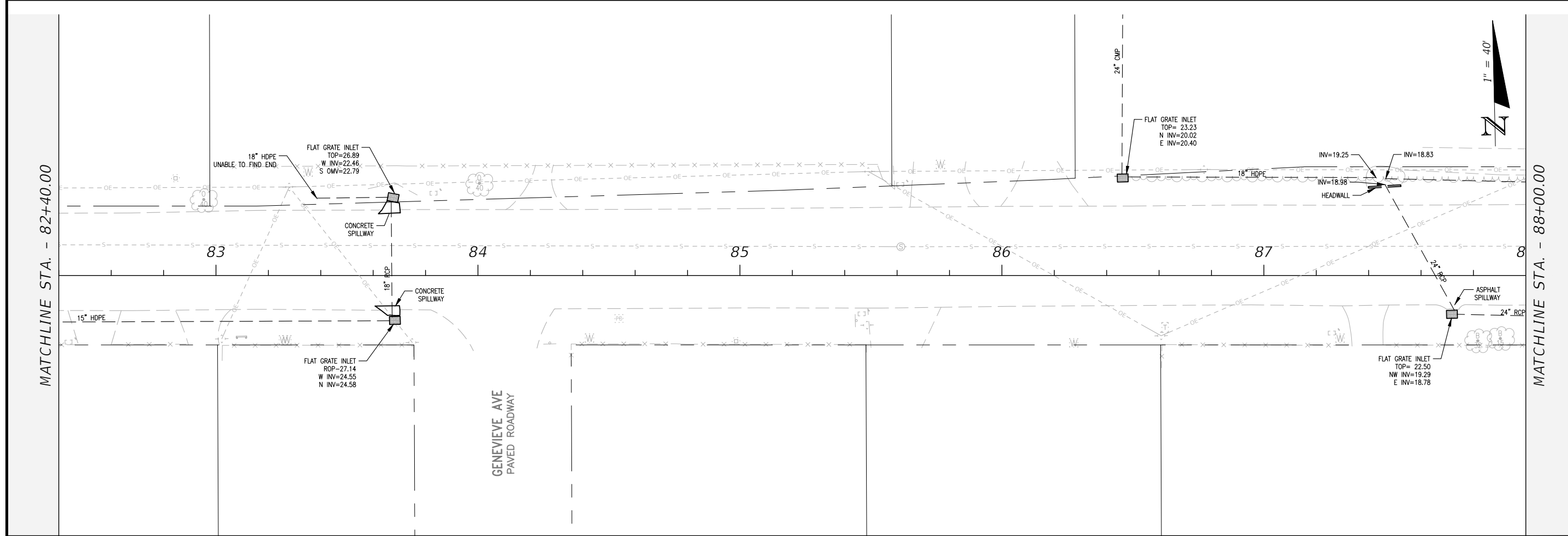
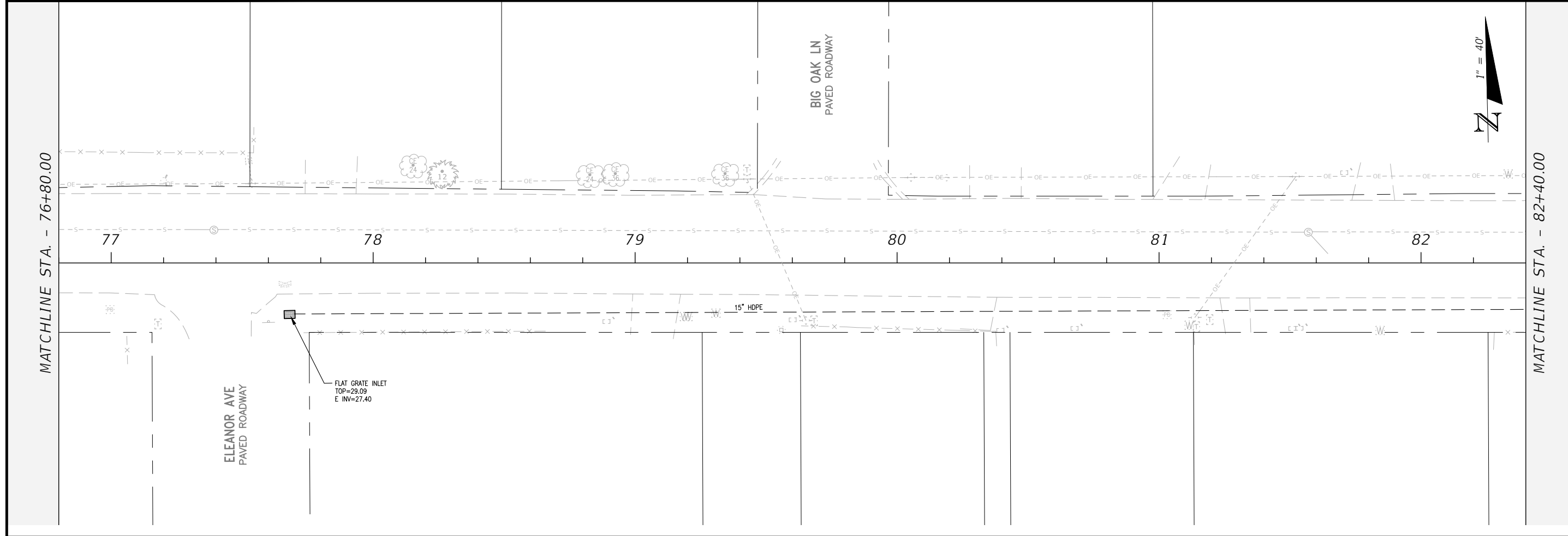

BASKERVILLE-DONOVAN, INC.
Innovative Infrastructure Solutions
449 W. MAIN ST., PENSACOLA, FL 32502 (850)438-9861
PENSACOLA - PANAMA CITY BEACH - TALLAHASSEE - MOBILE
ENGINEERING BUSINESS: EB00000340

JEFFREY C. PETERMANN, P.E.
FL #77540

CHERRY STREET
RESURFACING &
SIDEWALK PROJECT

PROJECT NO:	NO.	DATE	APPR.	REVISION/ACTION TAKEN
DESIGNED BY: JCP				
DRAWN BY: JPB/RGG				
CHKD BY: JCP				
PROJ. MGR: JCP				
DATE: FEB. 2021				
				RELEASED FOR CONSTRUCTION
				DATE N/A

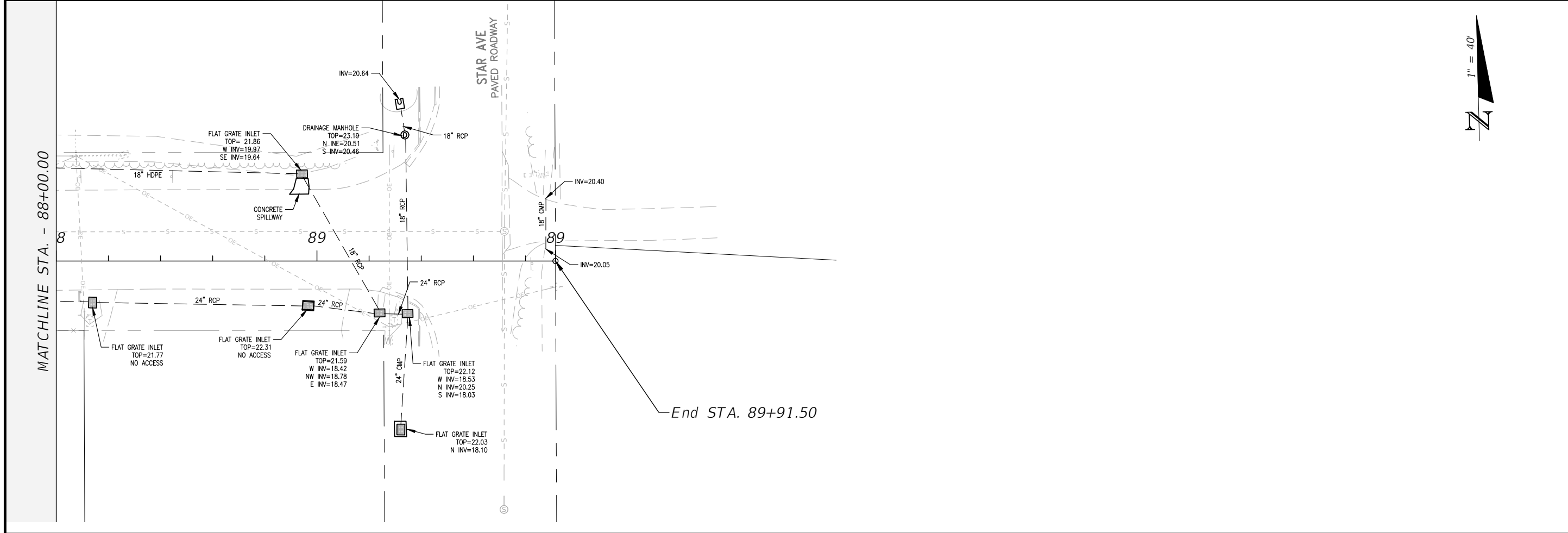

EXISTING CONDITIONS	PROJECT NO: 27652.01	NO.	DATE	APPR.	REVISION/ACTION TAKEN
	DESIGNED BY: JCP				
	DRAWN BY: JPB/RGG				
	CHKD BY: JCP				
	PROJ. MGR: JCP DATE: FEB. 2021				

CHERRY STREET
RESURFACING &
SIDEWALK PROJECT

BASKERVILLE-DONOVAN, INC.
Innovative Infrastructure Solutions

449 W. MAIN ST., PENSACOLA, FL 32502 (850)438-9881
ENGINEERING BUSINESS: EB-00000340
Pensacola - Panama City Beach - Tallahassee - Mobile

JEFFREY C. PETERMANN, P.E.
FL #77540

This drawing is the property of BASKERVILLE-DONOVAN, INC. and is not to be reproduced in whole or in part. It is not to be used on any other project and is to be returned upon request.

E:\DWG\276\27652.01\CSD2019\27652010000\Roadway\PLAYRD01.dwg, Feb 11, 2021 - 11:53:01AM, rgeiger

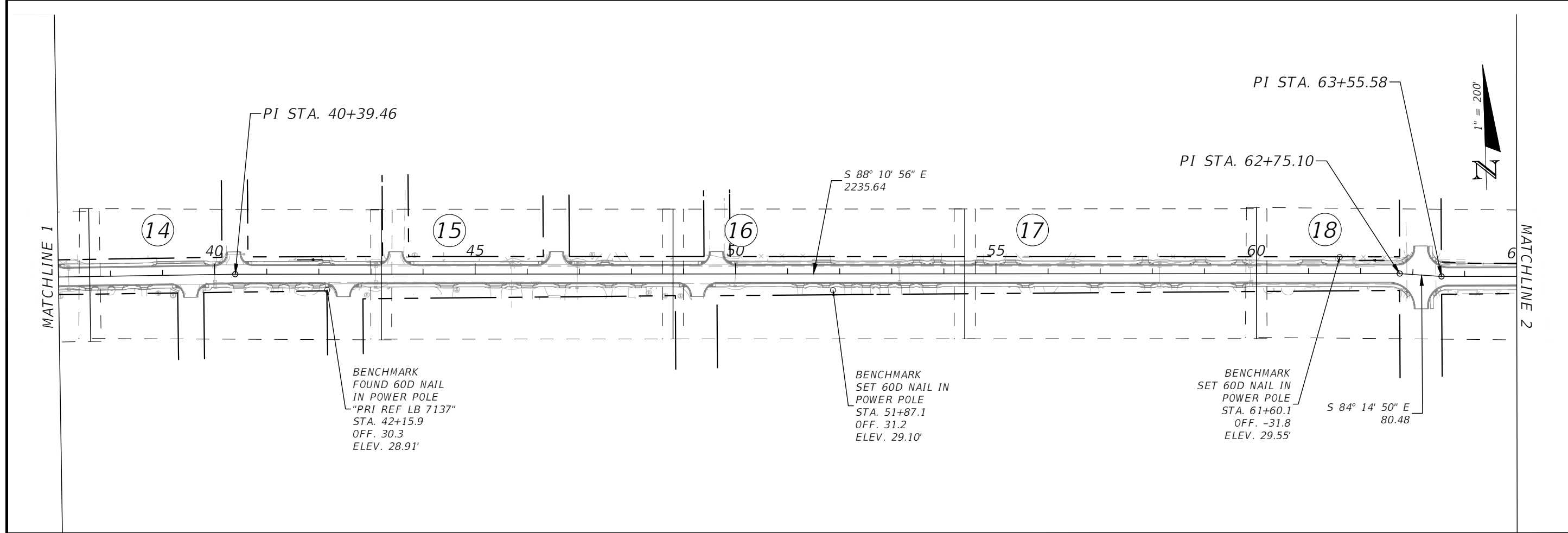
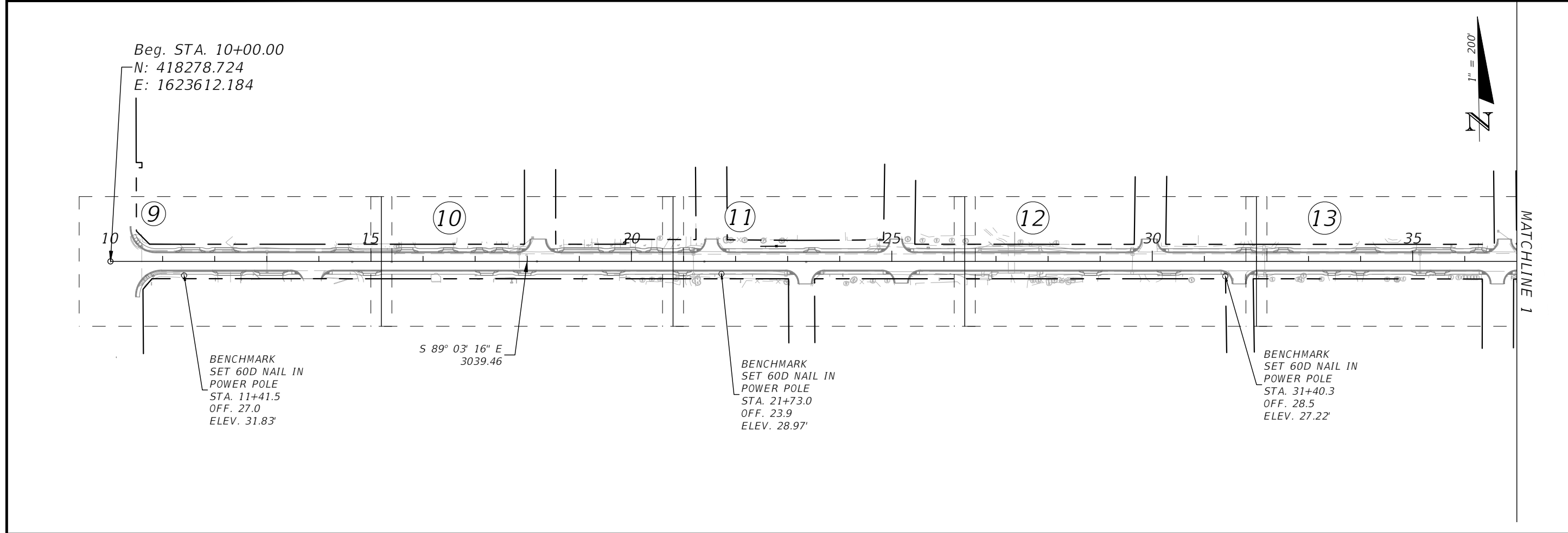

<p>BASKERVILLE-DONOVAN, INC. Innovative Infrastructure Solutions 449 W. MAIN ST., PENSACOLA, FL 32502 (850)438-9881 ENGINEERING BUSINESS: EB-00000340 Pensacola - Panama City Beach - Tallahassee - Mobile</p> <p>This drawing is the property of BASKERVILLE-DONOVAN, INC. and is not to be reproduced in whole or in part. It is not to be used on any other project and is to be returned upon request.</p>	<p>JEFFREY C. PETERMANN, P.E. FL #77540</p>		<p>CHERRY STREET RESURFACING & SIDEWALK PROJECT</p>	
	<p>PROJECT NO: 27652.01</p>	<p>DESIGNED BY: JPB</p>	<p>DRAWN BY: JPB</p>	<p>CHKD BY: JCP</p>
<p>PROJECT LAYOUT & CONTROL</p>		<p>NO.</p>	<p>DATE</p>	<p>APPR.</p>
<p>15</p>		<p>REVISION/ACTION TAKEN</p>		
		<p>RELEASED FOR CONSTRUCTION</p>		
		<p>DATE N/A</p>		

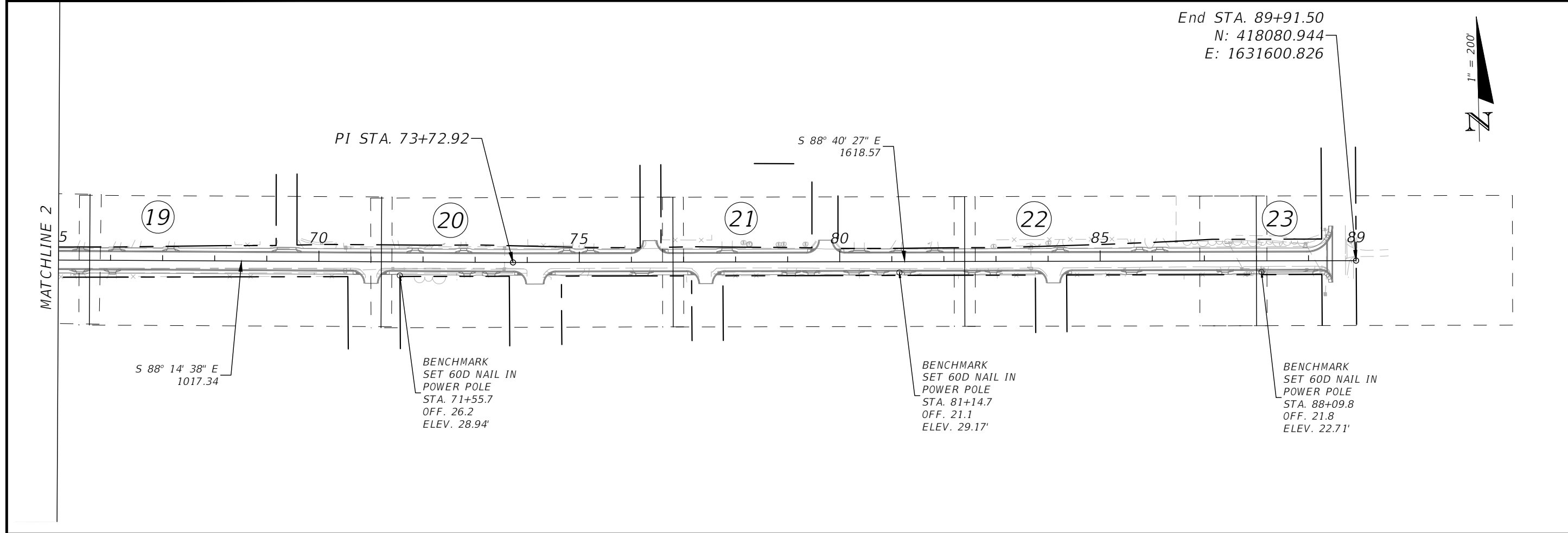

PROJECT LAYOUT & CONTROL	PROJECT NO: 27652.01	NO.	DATE	APPR.	REVISION/ACTION TAKEN
	DESIGNED BY: JPB				
	DRAWN BY: JPB				
	CHKD BY: JCP				
	PROJ. MGR: JP				
	DATE: FEB 2021				
					RELEASED FOR CONSTRUCTION
					DATE N/A

CHERRY STREET
RESURFACING &
SIDEWALK PROJECT

JEFFREY C. PETERMANN, P.E.
FL #77540

BASKERVILLE-DONOVAN, INC.
Innovative Infrastructure Solutions
449 W. MAIN ST., PENSACOLA, FL 32502 (850)438-9861
ENGINEERING BUSINESS EB-00000340
Pensacola - Panama City Beach - Tallahassee - Mobile
This drawing is the property of BASKERVILLE-DONOVAN, INC. and is not to be reproduced in whole or in part. It is not to be used on any other project and is to be returned upon request.

E:\DWG\276\27652.01\CSD2019\27652010000\Roadway\PLPRRD01.dwg, Feb 11, 2021 - 11:53:38AM, rgeiger

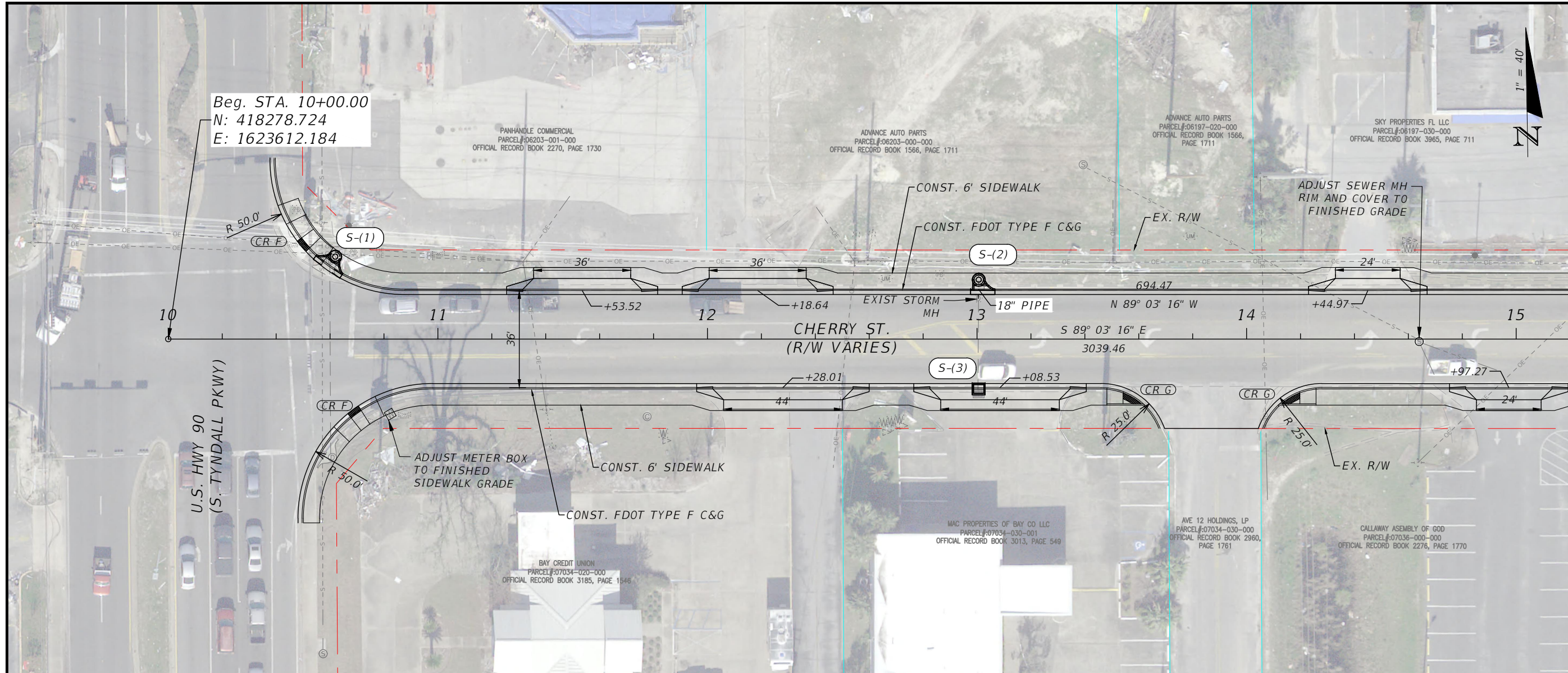

MATCHLINE STA. - 15+20.00

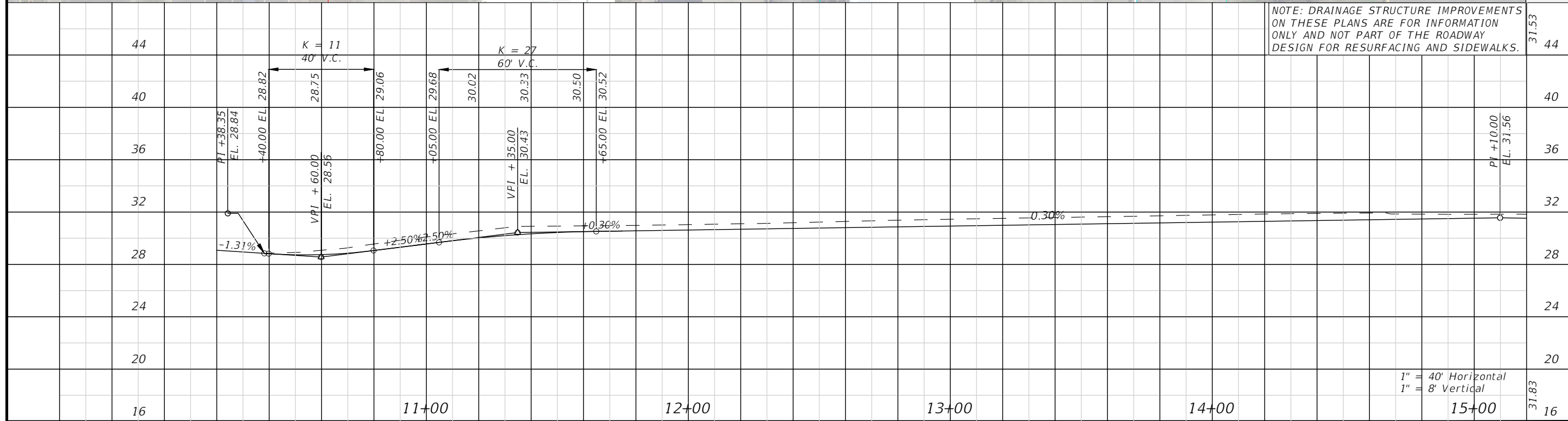

<p>BASKERVILLE-DONOVAN, INC. Innovative Infrastructure Solutions 449 W. MAIN ST., PENSACOLA, FL 32502 (850)438-9861 Pensacola - Panama City Beach - Tallahassee - Mobile ENGINEERING BUSINESS: EB-00000340</p>		<p>DESIGNED BY: JPB DRAWN BY: JPB CHK'D BY: JP PROJ. MGR: JP DATE: FEB 2021</p>		<p>PROJECT NO: 27652.01</p>	<p>NO. DATE APPR. REVISION/ACTION TAKEN</p>
		<p>CHERRY STREET RESURFACING & SIDEWALK PROJECT</p>		<p>RELEASED FOR CONSTRUCTION</p>	<p>DATE N/A</p>
<p>PLAN - PROFILE</p>		<p>17</p>		<p>31.83</p>	<p>16</p>

JEFFREY C. PETERMANN, P.E.
FL #77540

This drawing is the property of BASKERVILLE-DONOVAN, INC. and is not to be reproduced, whole or in part, without the written consent of BASKERVILLE-DONOVAN, INC. It is to be returned upon request.

E:\DWG\276\27652.01\CSD2019\27652010000\Roadway\PLPRRD01.dwg, Feb 11, 2021 - 11:53:45AM, rgeiger

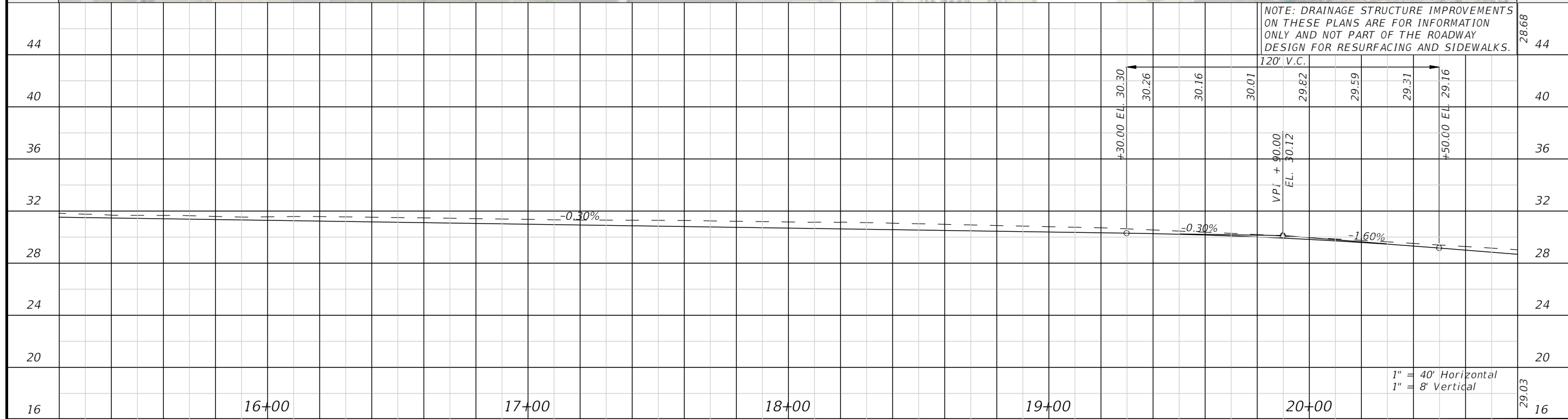
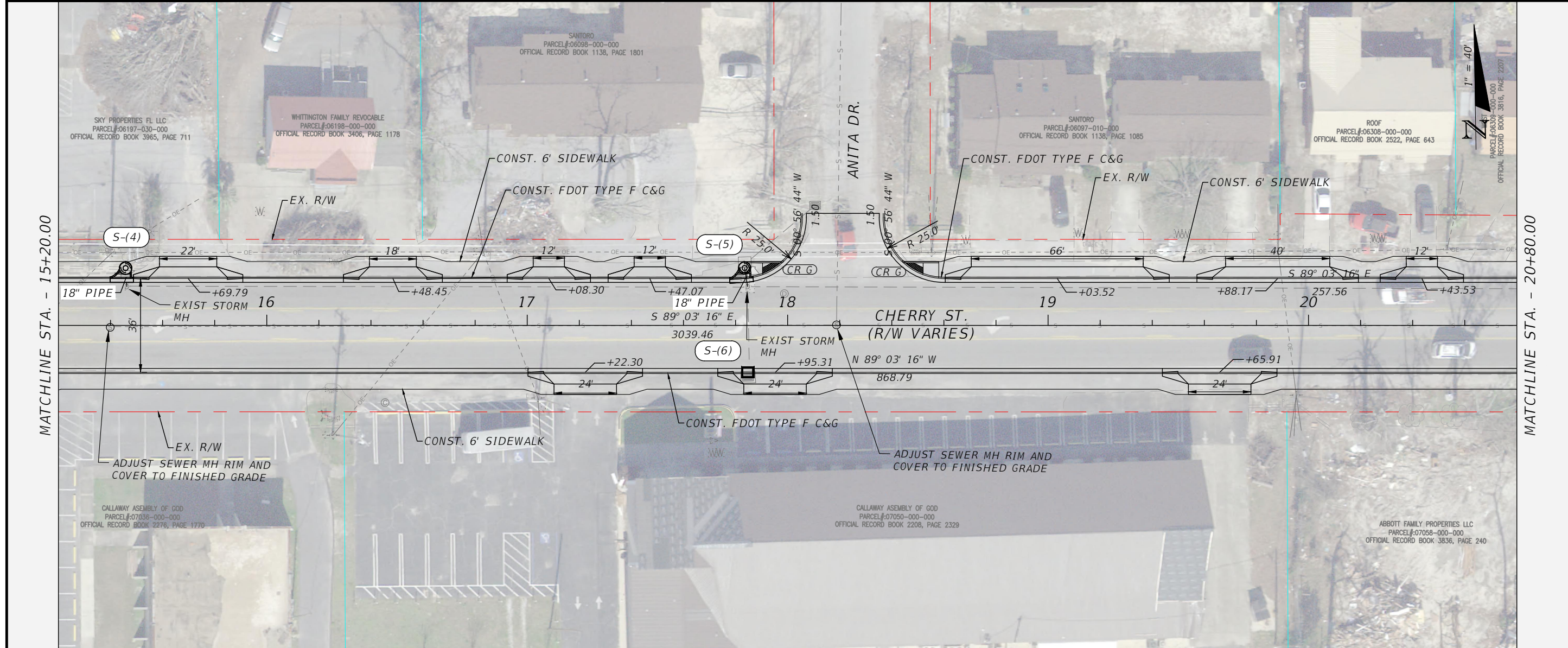

BASKERVILLE-DONOVAN, INC. Innovative Infrastructure Solutions	
449 W. MAIN ST., PENSACOLA, FL 32502 (850)438-9861 ENGINEERING BUSINESS: EB-00000340 Pensacola - Panama City Beach - Tallahassee - Mobile	
This drawing is the property of BASKERVILLE-DONOVAN, INC. and is not to be reproduced in whole or in part. It is not to be used on any other project and is to be returned upon request.	
JEFFREY C. PETERMANN, P.E. FL #77540	
CHERRY STREET RESURFACING & SIDEWALK PROJECT	
PROJECT NO: 27652.01	NO. DATE APPR. REVISION/ACTION TAKEN
DESIGNED BY: JCP	NO. DATE APPR. REVISION/ACTION TAKEN
DRAWN BY: JPB/RGG	NO. DATE APPR. REVISION/ACTION TAKEN
CHK'D BY: JCP	NO. DATE APPR. REVISION/ACTION TAKEN
PROJ. MGR: JCP	NO. DATE APPR. REVISION/ACTION TAKEN
DATE: FEB 2021	NO. DATE APPR. REVISION/ACTION TAKEN
RELEASED FOR CONSTRUCTION DATE N/A	
PLAN - PROFILE	
18	18

1" = 40' Horizontal
1" = 8' Vertical

E:\DWG\276\27652.01\CSD2019\27652010000\Roadway\PLPRRD01.dwg, Feb 11, 2021 - 11:53:53AM, rgeiger

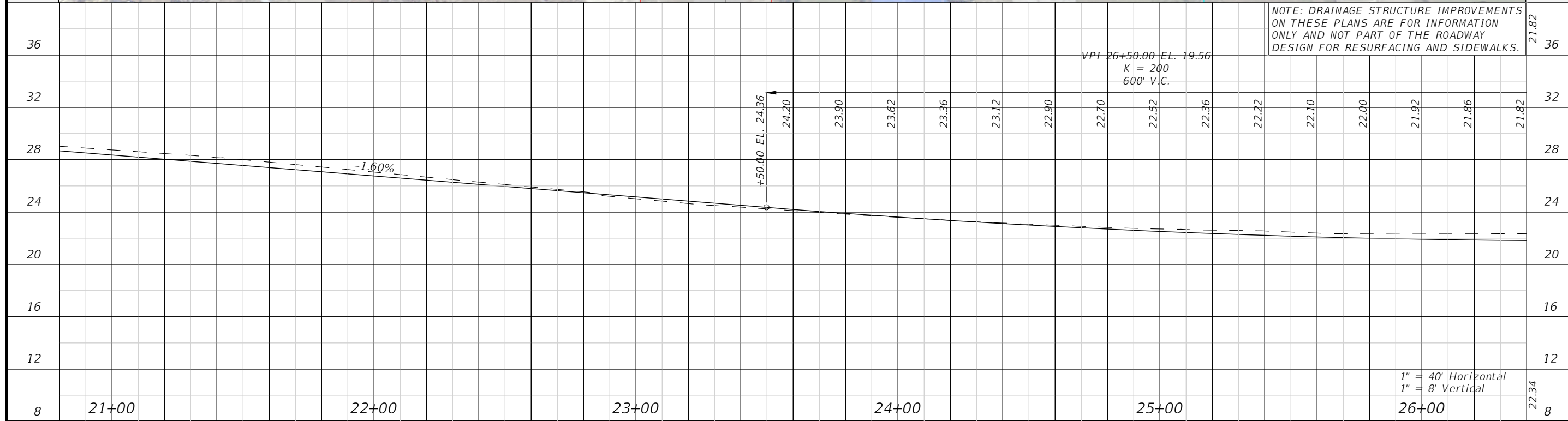
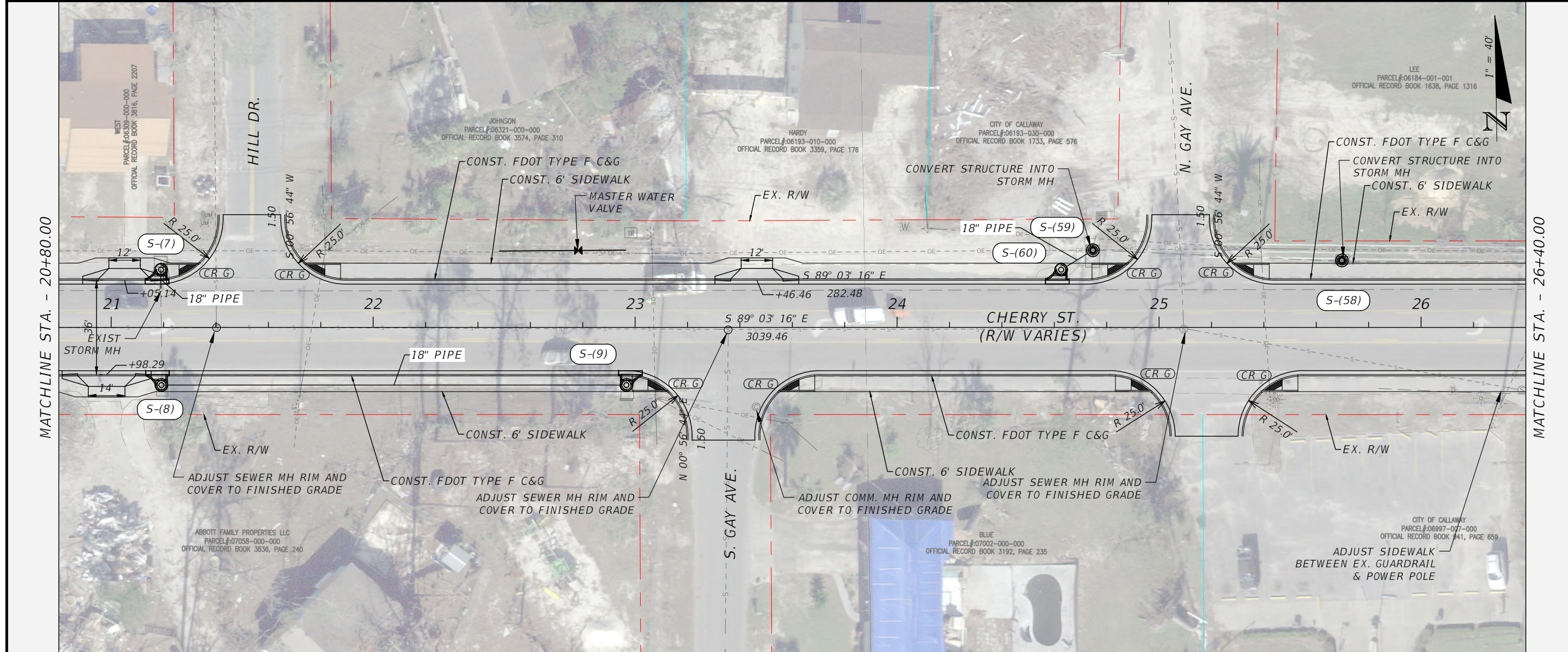

NOTE: DRAINAGE STRUCTURE IMPROVEMENTS ON THESE PLANS ARE FOR INFORMATION ONLY AND NOT PART OF THE ROADWAY DESIGN FOR RESURFACING AND SIDEWALKS.

MATCHLINE STA. - 20+80.00
MATCHLINE STA. - 26+40.00

BASKERVILLE-DONOVAN, INC.
Innovative Infrastructure Solutions
449 W. MAIN ST., PENSACOLA, FL 32502 (850)438-9861
Pensacola - Panama City Beach - Tallahassee - Mobile
ENGINEERING BUSINESS: EB-0000340

JEFFREY C. PETERMANN, P.E.
FL #77540

**CHERRY STREET
RESURFACING &
SIDEWALK PROJECT**

NO.	DATE	APPR.	REVISION/ACTION TAKEN

PROJECT NO: 27652.01
DESIGNED BY: JCP
DRAWN BY: JPB/RGG
CHKD BY: JCP
PROJ. MGR: JCP
DATE: FEB 2021

RELEASED FOR CONSTRUCTION

DATE: N/A

PLAN - PROFILE

8
21+00
22+00
23+00
24+00
25+00
26+00
8

1" = 40' Horizontal
1" = 8' Vertical

E:\DWG\276\27652.01\CSD2019\27652010000\Roadway\PLPRRD01.dwg, Feb 11, 2021 - 11:54:01AM, rgeiger

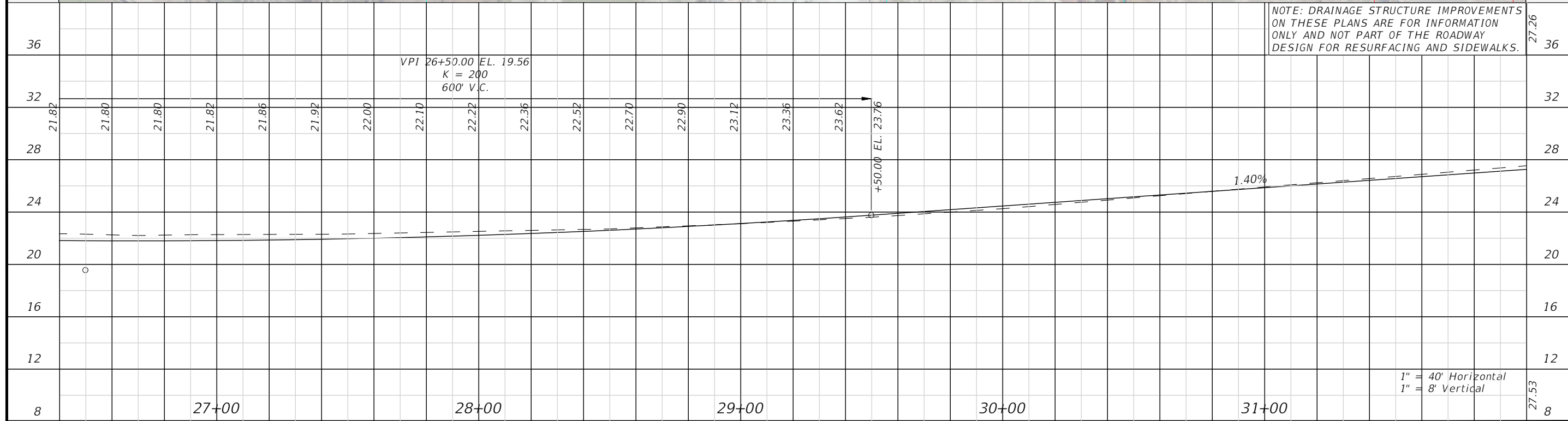
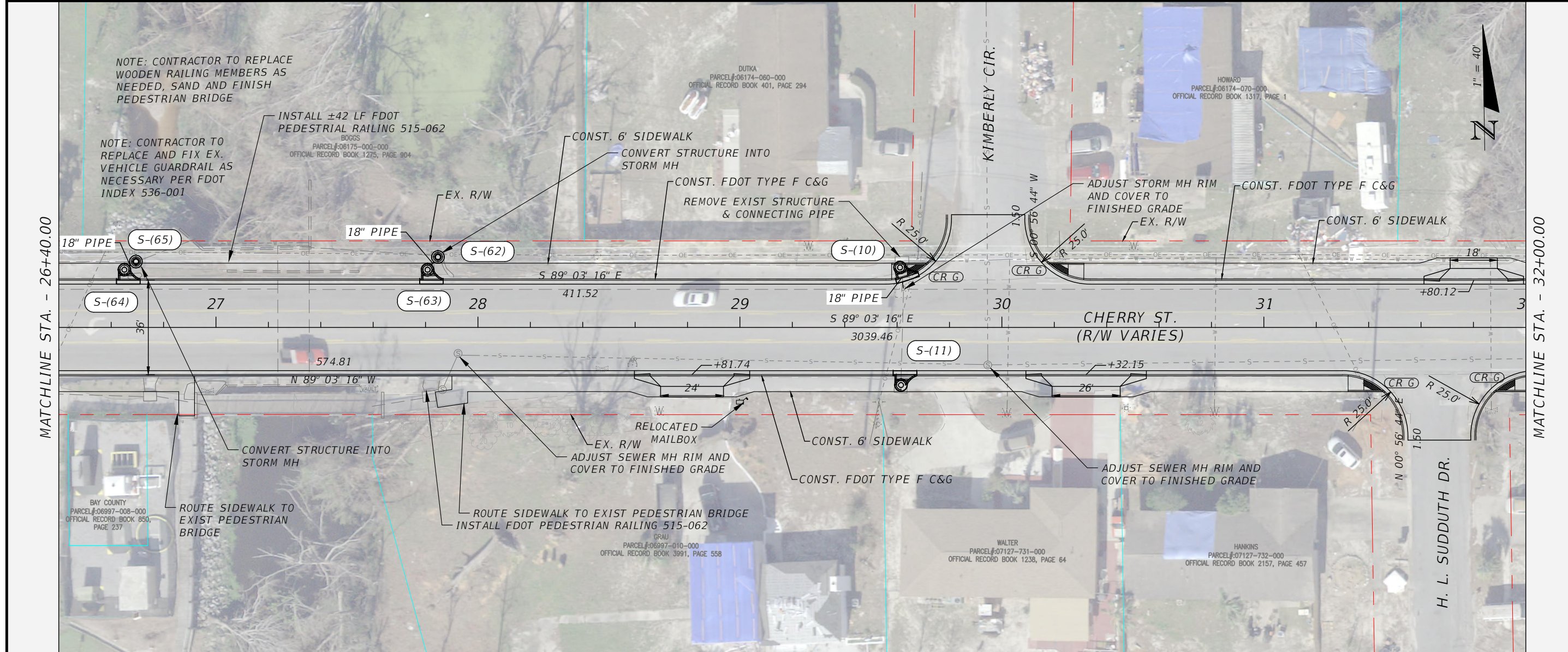

BASKERVILLE-DONOVAN, INC.
 Innovative Infrastructure Solutions
 449 W. MAIN ST., PENSACOLA, FL 32502 (850) 438-9861
 Pensacola - Panama City Beach - Tallahassee - Mobile
 ENGINEERING BUSINESS: EB-0000340

JEFFREY C. PETERMANN, P.E.
 FL #77540

CHERRY STREET RESURFACING & SIDEWALK PROJECT

NO.	DATE	APPR.	REVISION/ACTION TAKEN

PROJECT NO: 27652.01
 DESIGNED BY: JCP
 DRAWN BY: JPB/RGG
 CK'D BY: JCP
 PROJ. MGR: JCP
 DATE: FEB 2021

PLAN - PROFILE

1" = 40' Horizontal
 1" = 8' Vertical

RELEASED FOR CONSTRUCTION DATE N/A

E:\DWG\276\27652.01\CSD2019\27652010000\Roadway\PLPRRD01.dwg, Feb 11, 2021 - 11:54:08AM, rgeiger

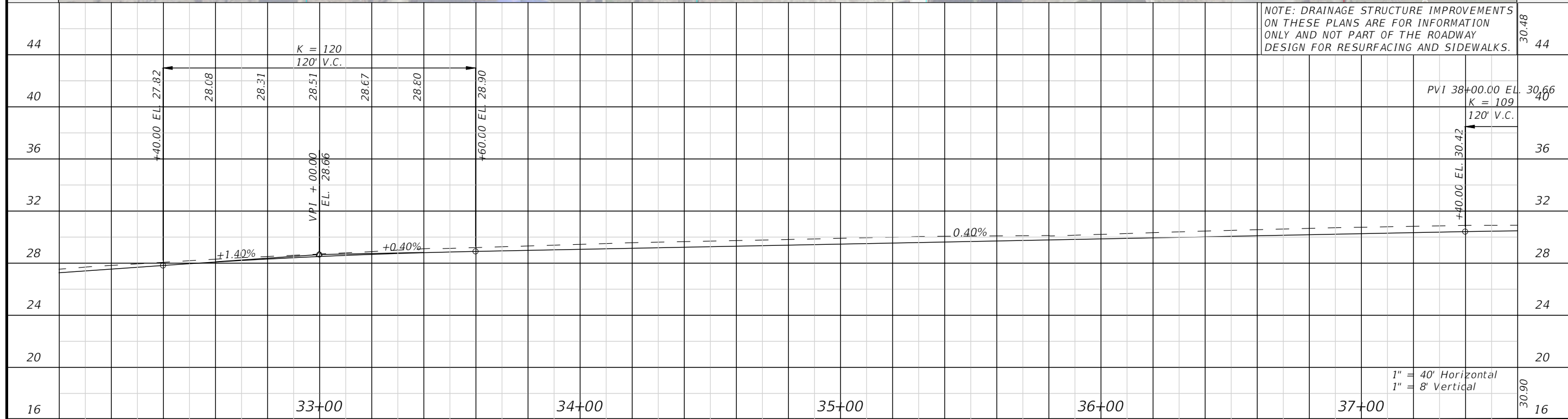
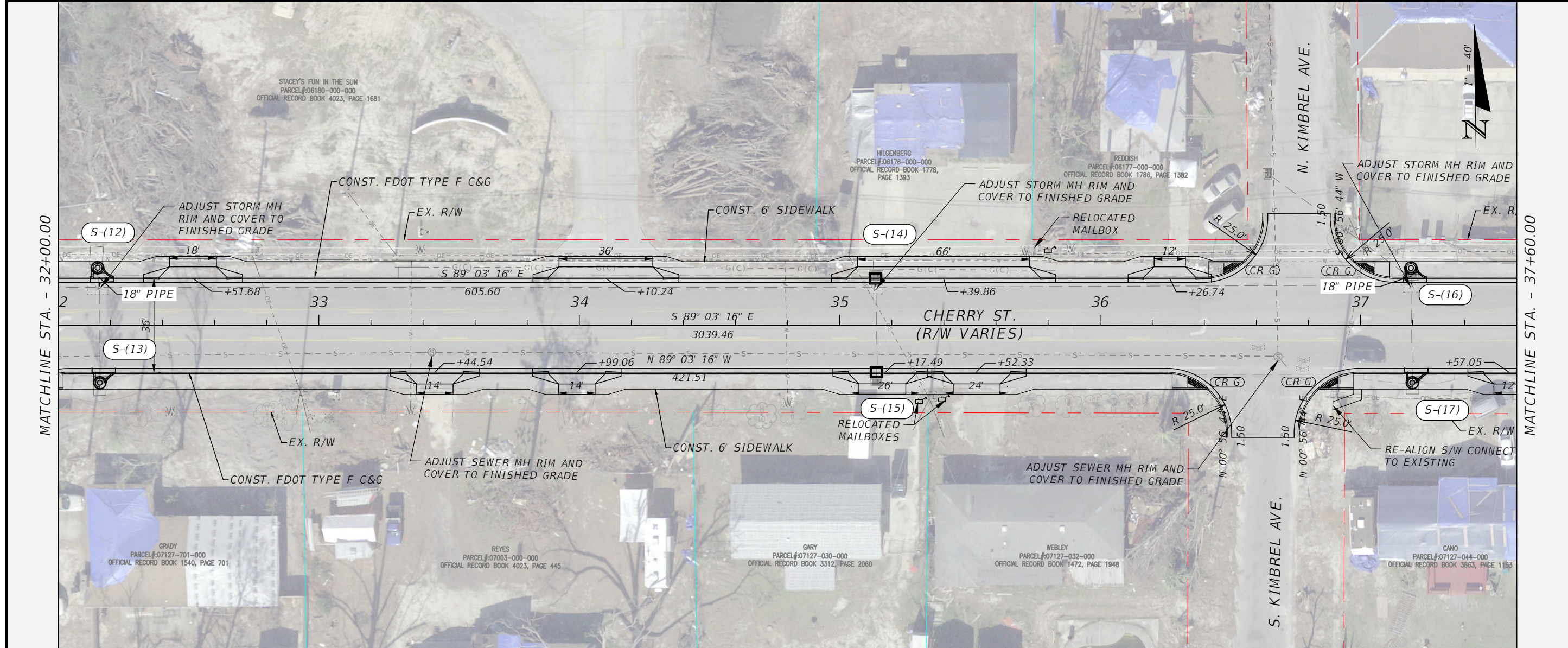

NOTE: DRAINAGE STRUCTURE IMPROVEMENTS ON THESE PLANS ARE FOR INFORMATION ONLY AND NOT PART OF THE ROADWAY DESIGN FOR RESURFACING AND SIDEWALKS.

BASKERVILLE-DONOVAN, INC. Innovative Infrastructure Solutions		449 W. MAIN ST., PENSACOLA, FL 32502 (850)336-9861 ENGINEERING BUSINESS: EB-0000340 Pensacola - Panama City Beach - Tallahassee - Mobile	
CHERRY STREET RESURFACING & SIDEWALK PROJECT		This drawing is the property of BASKERVILLE-DONOVAN, INC. and is not to be reproduced in whole or in part. It is not to be used on any other project and is to be returned upon request.	
PLAN - PROFILE		DATE: FEB 2021	
PROJECT NO:	27652.01	NO.	30.48
DESIGNED BY:	JCP	DATE:	30.66
DRAWN BY:	JPB/RGG	APPR.	30.40
CHECKED BY:	JCP	RELEASED FOR CONSTRUCTION	36
PROJ. MGR:	JCP	DATE:	32
			28
			24
			20
			16
21			

1" = 40' Horizontal
1" = 8' Vertical

E:\DWG\276\27652.01\CSD2019\27652010000\Roadway\PLPRRD01.dwg, Feb 11, 2021 - 11:54:16AM, rgeiger

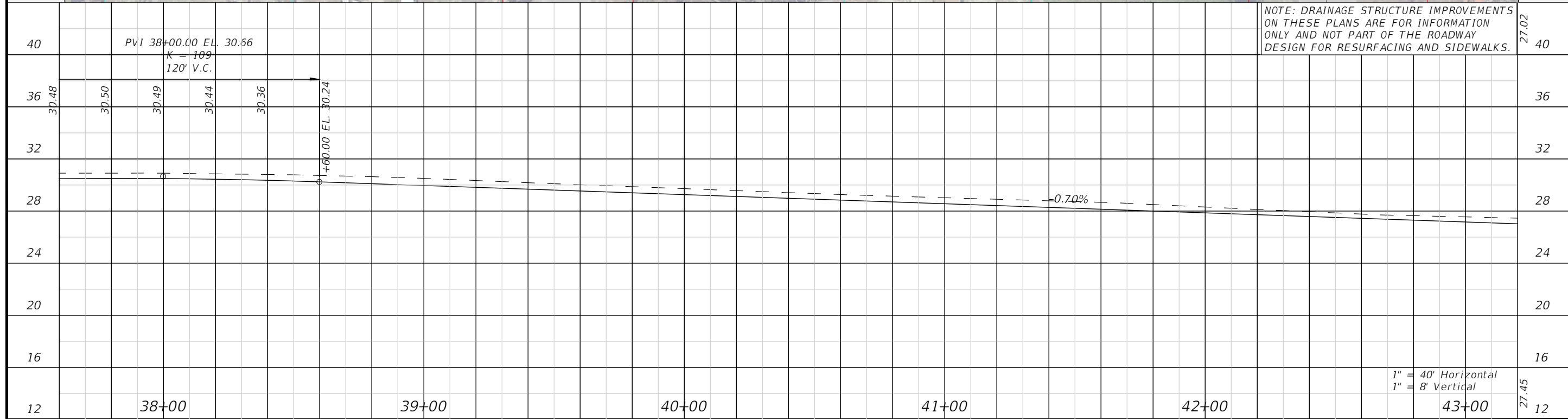
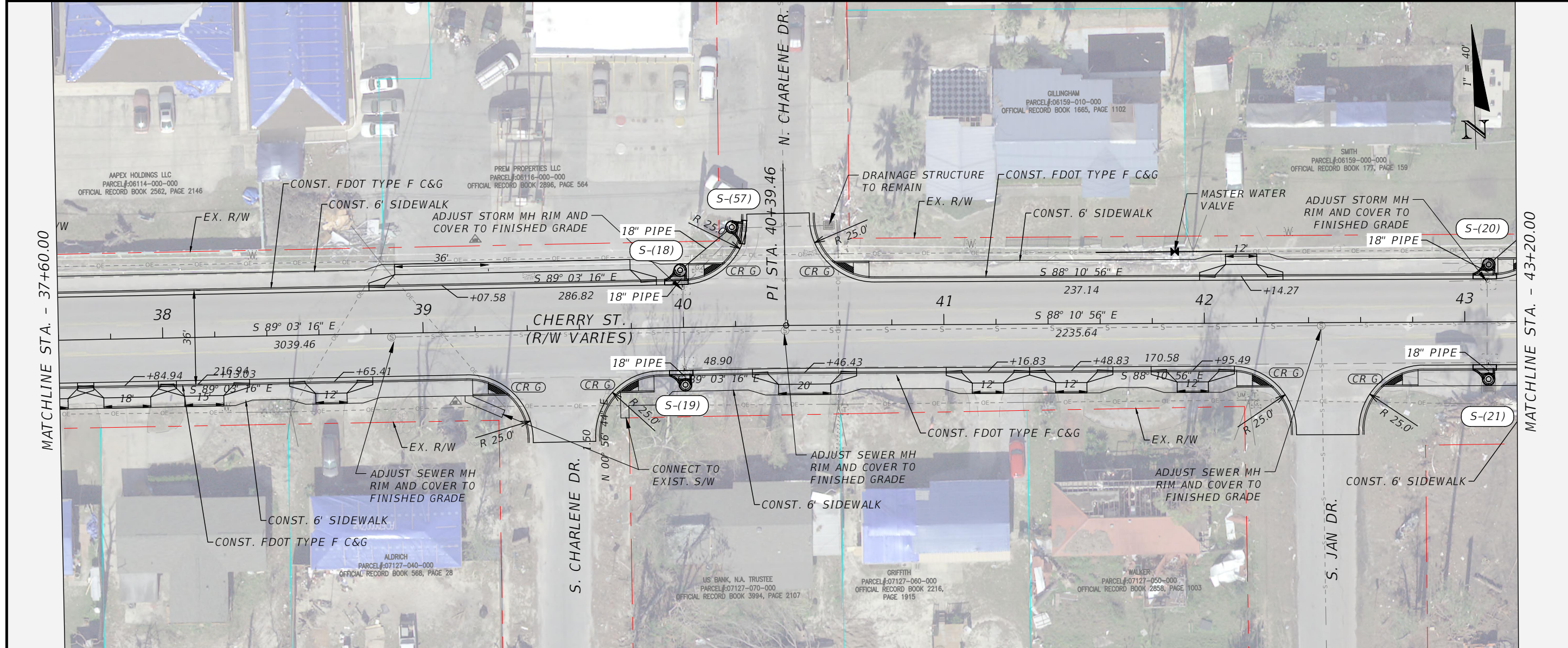

BASKERVILLE-DONOVAN, INC.
 Innovative Infrastructure Solutions
 449 W. MAIN ST., PENSACOLA, FL 32502 (850)438-9861
 ENGINEERING BUSINESS: EB-0000340
 Pensacola - Panama City Beach - Tallahassee - Mobile

CHERRY STREET RESURFACING & SIDEWALK PROJECT

DESIGNED BY: JCP
 DRAWN BY: JPB/RGG
 CHECKED BY: JCP
 PROJECT MANAGER: JCP
 DATE: FEB 2021

PROJECT NO: 27652.01
 RELEASED FOR CONSTRUCTION

NO. DATE APPR. REVISION/ACTION TAKEN

PLAN - PROFILE

22

This drawing is the property of BASKERVILLE-DONOVAN, INC. and is not to be reproduced in whole or in part. It is not to be used on any other project and is to be returned upon request.

JEFFREY C. PETERMANN, P.E.
 FL #77540

E:\DWG\276\27652.01\CSD2019\27652010000\Roadway\PLPRRD01.dwg, Feb 11, 2021 - 11:54:23AM, rgeiger

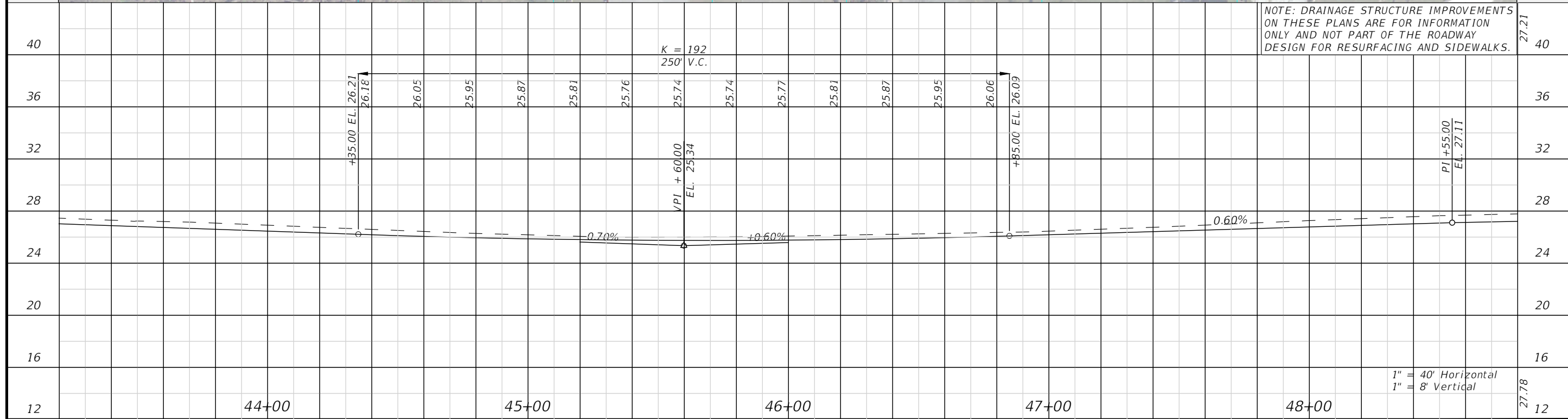
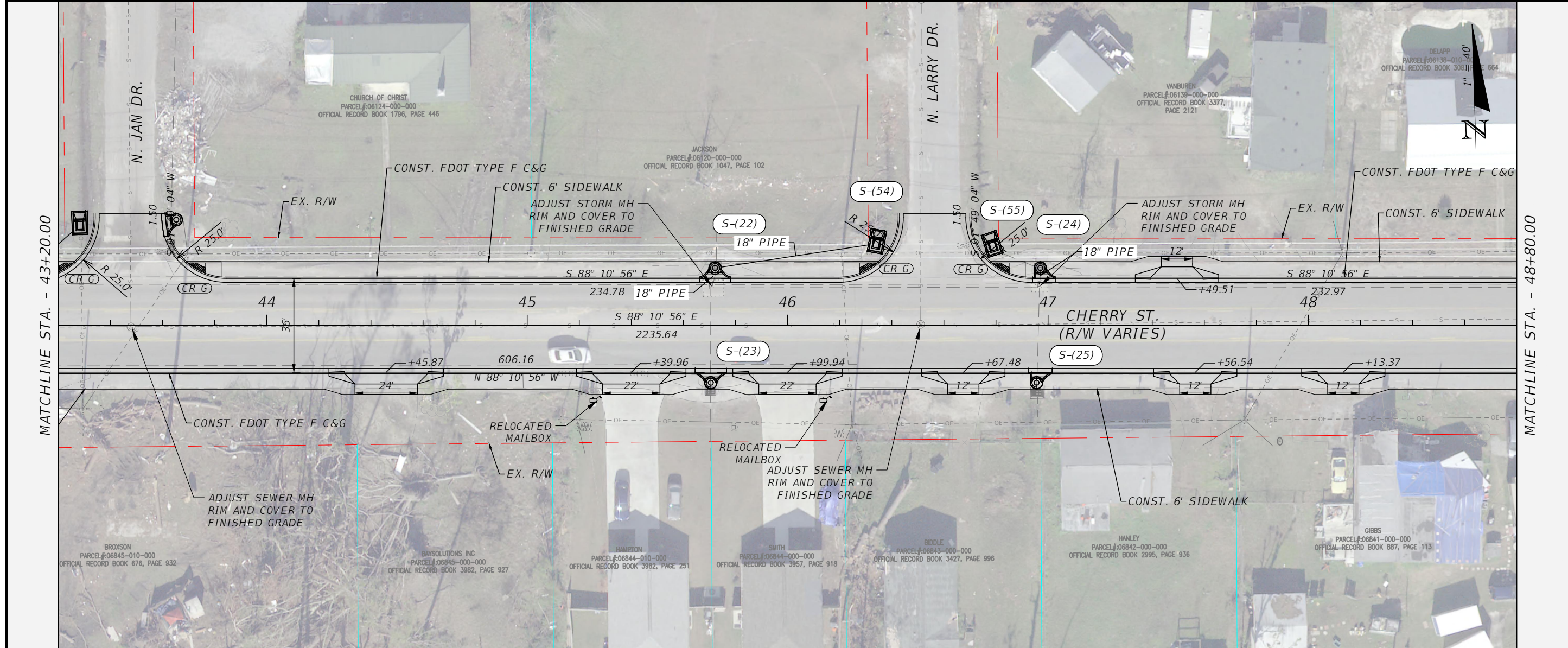

NOTE: DRAINAGE STRUCTURE IMPROVEMENTS ON THESE PLANS ARE FOR INFORMATION ONLY AND NOT PART OF THE ROADWAY DESIGN FOR RESURFACING AND SIDEWALKS.

BASKERVILLE-DONOVAN, INC. Innovative Infrastructure Solutions 449 W. MAIN ST., PENSACOLA, FL 32502 (850)38-9861 ENGINEERING BUSINESS: EB-0000340 Pensacola - Panama City Beach - Tallahassee - Mobile		PROJECT NO: 27652.01		NO.	DATE	APPR.	REVISION/ACTION TAKEN
		DESIGNED BY: JCP DRAWN BY: JPB/RGG CHK'D BY: JCP PROJ. MGR: JCP DATE: FEB 2021					
CHERRY STREET RESURFACING & SIDEWALK PROJECT		PLAN - PROFILE		RELEASED FOR CONSTRUCTION			
				DATE: N/A			

This drawing is the property of BASKERVILLE-DONOVAN, INC. and is not to be reproduced in whole or in part. It is not to be used on any other project and is to be returned upon request.

JEFFREY C. PETERMANN, P.E.
 FL #77540

E:\DWG\276\27652.01\CSD2019\27652010000\Roadway\PLPRRD01.dwg, Feb 11, 2021 - 11:54:30AM, rgeiger

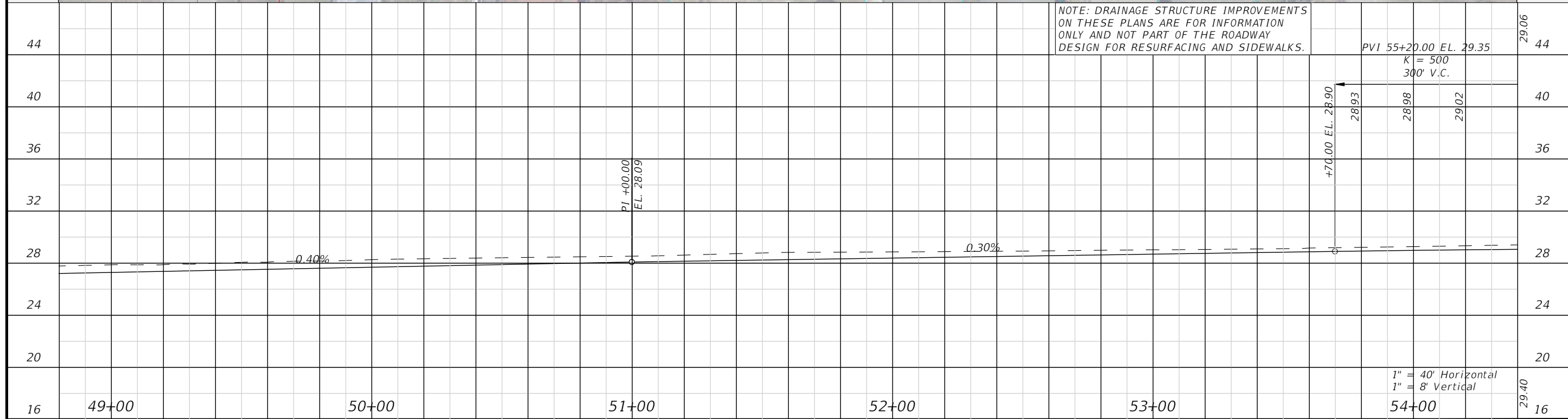
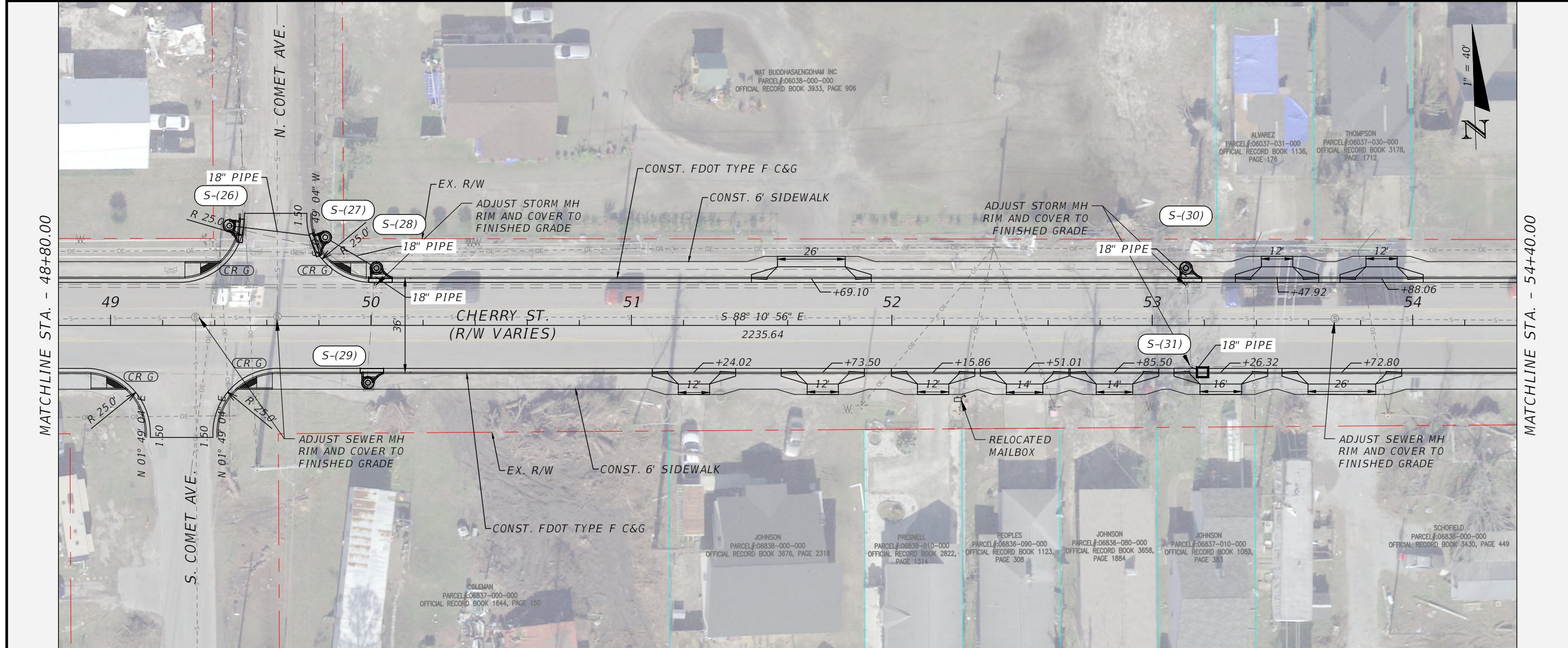

NOTE: DRAINAGE STRUCTURE IMPROVEMENTS ON THESE PLANS ARE FOR INFORMATION ONLY AND NOT PART OF THE ROADWAY DESIGN FOR RESURFACING AND SIDEWALKS.

 BASKERVILLE-DONOVAN, INC. Innovative Infrastructure Solutions 449 W. MAIN ST., PENSACOLA, FL 32502 (850)438-9861 ENGINEERING BUSINESS: EB-00000340 Pensacola - Panama City Beach - Tallahassee - Mobile		PROJECT NO: 27652.01		NO. DATE APPR. REVISION/ACTION TAKEN	
		DESIGNED BY: JCP DRAWN BY: JPB/RGG CHK'D BY: JCP PROJ. MGR: JCP DATE: FEB 2021		RELEASED FOR CONSTRUCTION DATE: N/A	
MATCHLINE STA. - 48+80.00		CHERRY STREET RESURFACING & SIDEWALK PROJECT		MATCHLINE STA. - 54+40.00	
PLAN - PROFILE		PROJECT NO: 27652.01		NO. DATE APPR. REVISION/ACTION TAKEN	
16 49+00 50+00 51+00 52+00 53+00 54+00 16		PLAN - PROFILE		NO. DATE APPR. REVISION/ACTION TAKEN	

This drawing is the property of BASKERVILLE-DONOVAN, INC. and is not to be reproduced, made or in part, it is not to be used on any other project and is to be returned upon request.

JEFFREY C. PETERMANN, P.E.
 FL #77540

CHERRY STREET
 RESURFACING &
 SIDEWALK PROJECT

PROJECT NO:
 27652.01
 DESIGNED BY: JCP
 DRAWN BY: JPB/RGG
 CHK'D BY: JCP
 PROJ. MGR: JCP
 DATE: FEB 2021

PLAN - PROFILE

24

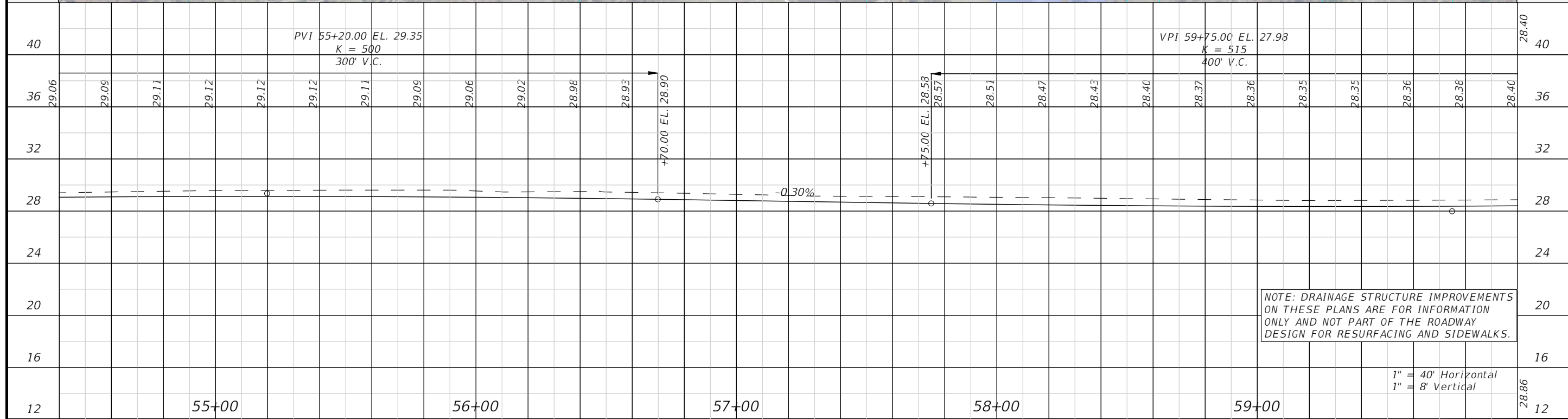
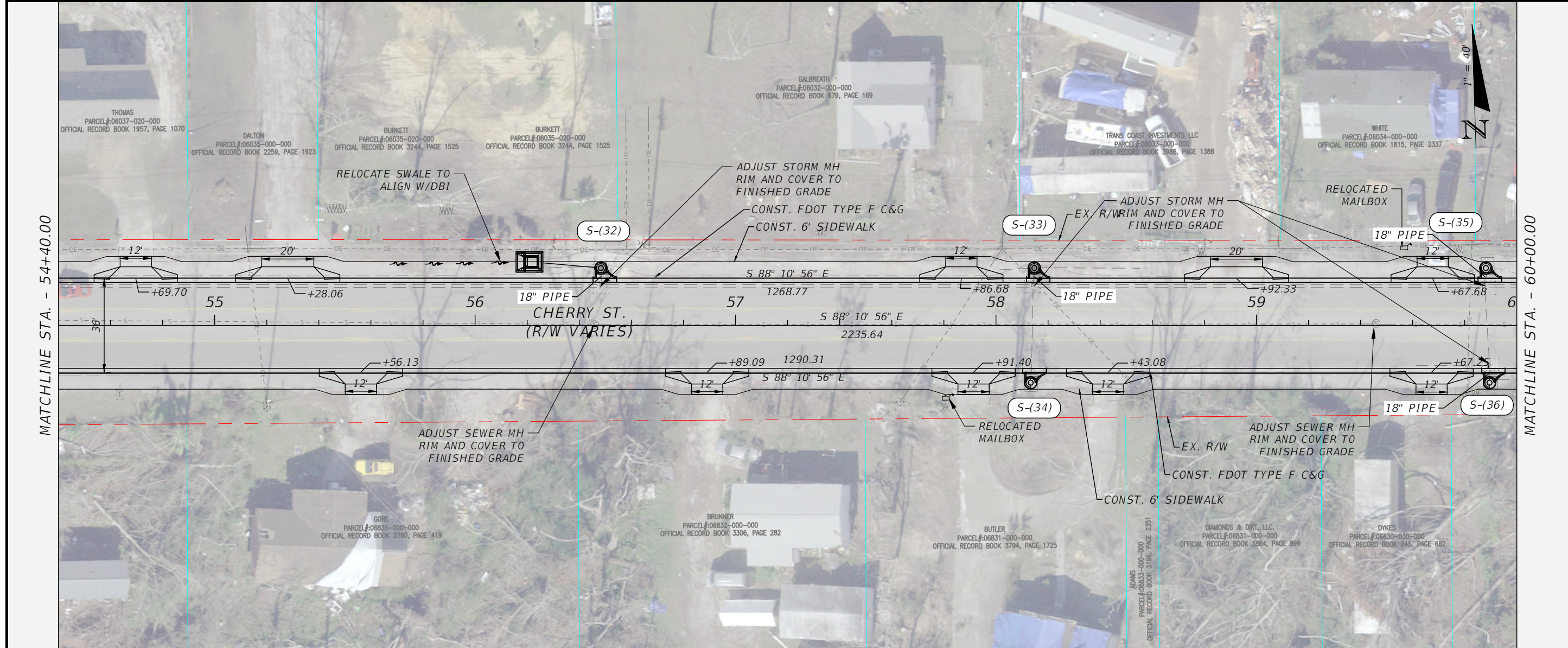

NOTE: DRAINAGE STRUCTURE IMPROVEMENTS ON THESE PLANS ARE FOR INFORMATION ONLY AND NOT PART OF THE ROADWAY DESIGN FOR RESURFACING AND SIDEWALKS.

1" = 40' Horizontal
1" = 8' Vertical

BASKERVILLE-DONOVAN, INC. Innovative Infrastructure Solutions		449 W. MAIN ST., PENSACOLA, FL 32502 (850) 438-9861 ENGINEERING BUSINESS: EB-0000340	
Pensacola - Panama City Beach - Tallahassee - Mobile			
This drawing is the property of BASKERVILLE-DONOVAN, INC. and is not to be reproduced, whole or in part, it is not to be used on any other project and is to be returned upon request.			
CHERRY STREET RESURFACING & SIDEWALK PROJECT		JEFFREY C. PETERMANN, P.E. FL #77540	
PROJECT NO:	27652.01	NO. DATE	REVISION/ACTION TAKEN
DESIGNED BY:	JCP	APPR.	
DRAWN BY:	WPE/RGG	DATE	
CHK'D BY:	JCP	RELEASED FOR CONSTRUCTION	DATE N/A
PROJ. MGR:	JCP		
PLAN - PROFILE			

E:\DWG\276\27652.01\CSD2019\27652010000\Roadway\PLPRRD01.dwg, Feb 11, 2021 - 11:54:45AM, rgeiger

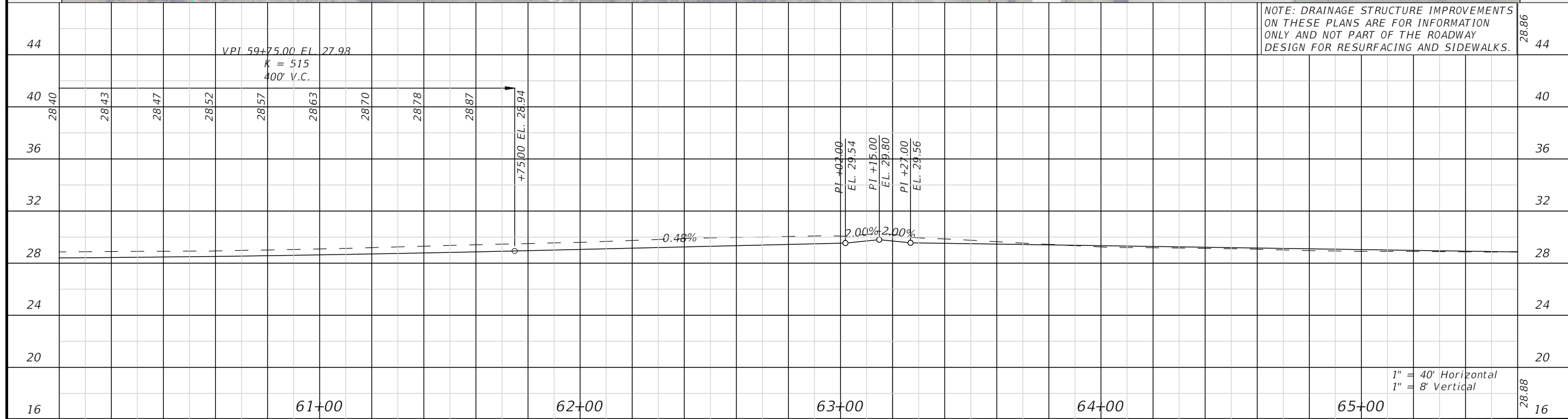
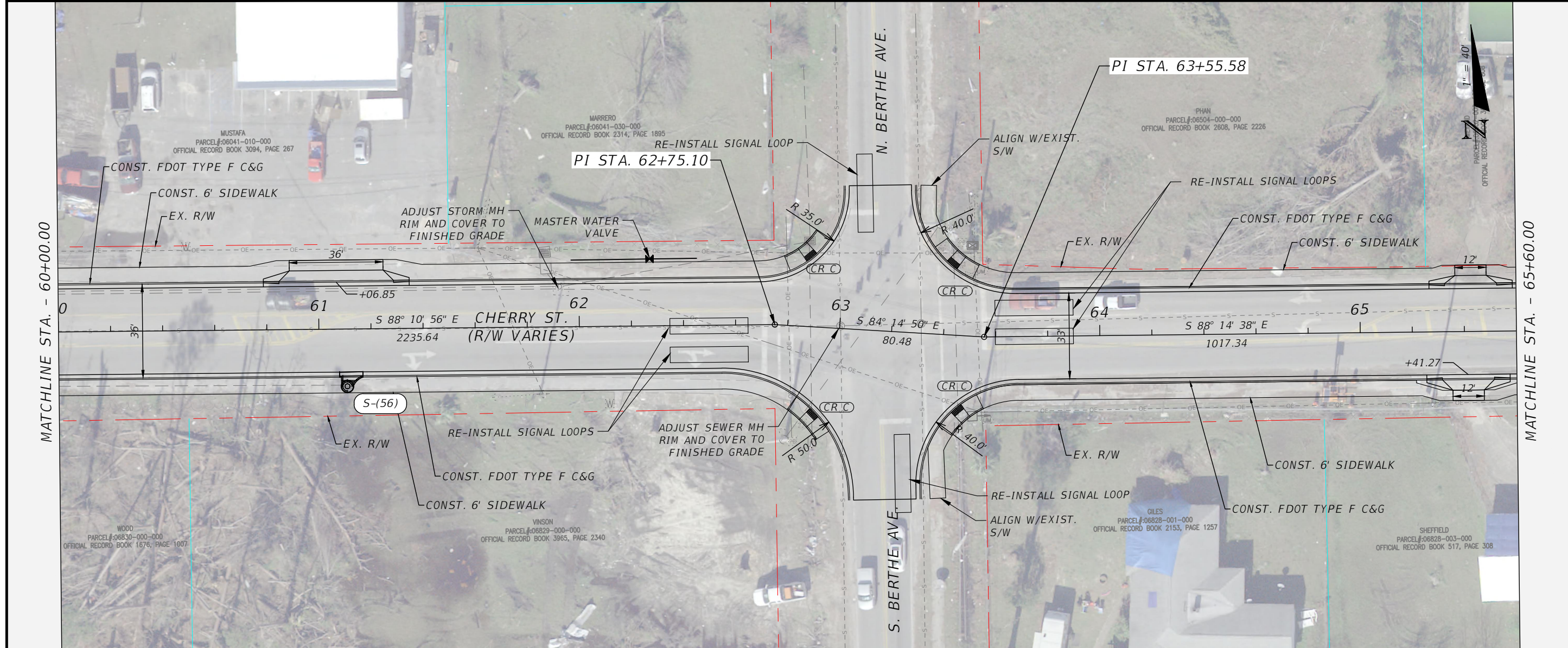

NOTE: DRAINAGE STRUCTURE IMPROVEMENTS ON THESE PLANS ARE FOR INFORMATION ONLY AND NOT PART OF THE ROADWAY DESIGN FOR RESURFACING AND SIDEWALKS.

1" = 40' Horizontal
1" = 8' Vertical

BASKERVILLE-DONOVAN, INC. Innovative Infrastructure Solutions		449 W. MAIN ST., PENSACOLA, FL 32502 (850)338-9861 ENGINEERING BUSINESS: EB-0000340 Pensacola - Panama City Beach - Tallahassee - Mobile	
CHERRY STREET RESURFACING & SIDEWALK PROJECT		This drawing is the property of BASKERVILLE-DONOVAN, INC. and is not to be reproduced in whole or in part. It is not to be used on any other project and is to be returned upon request.	
PLAN - PROFILE		DATE: FEB 2021	
PROJECT NO:	27652.01	NO.	REVISION/ACTION TAKEN
DESIGNED BY:	JCP	DATE	APPR.
DRAWN BY:	JPB/RGG		
CHKD BY:	JCP		
PROJ. MGR:	JCP		
			RELEASED FOR CONSTRUCTION
			DATE: N/A

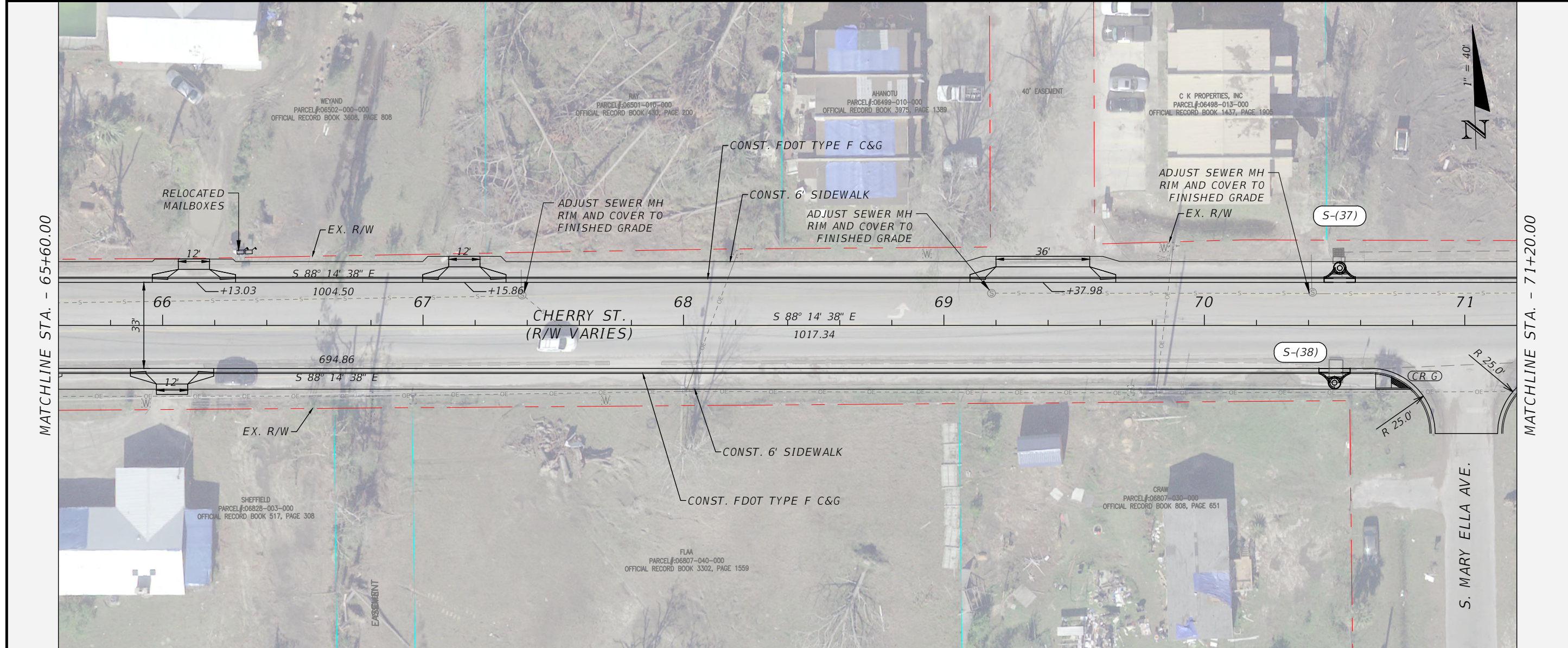

STATION	ELEVATION	REVISION/ACTION TAKEN
40	27.90	40
36	27.90	36
32	27.90	32
28	27.90	28
24	27.90	24
20	27.90	20
16	27.90	16
12	27.98	12

VPI 70+50.00 EL. 27.39
K = 714
500' V.C.

+00.00 EL. 28.14

-0.30%

NOTE: DRAINAGE STRUCTURE IMPROVEMENTS ON THESE PLANS ARE FOR INFORMATION ONLY AND NOT PART OF THE ROADWAY DESIGN FOR RESURFACING AND SIDEWALKS.

1" = 40' Horizontal
1" = 8' Vertical

MATCHLINE STA. - 65+60.00
MATCHLINE STA. - 71+20.00

CHERRY STREET RESURFACING & SIDEWALK PROJECT

PROJECT NO: 27652.01
DESIGNED BY: JCP
DRAWN BY: JPB/RGG
CHKD BY: JCP
PROJ. MGR: JCP
DATE: FEB 2021

REVISION/ACTION TAKEN

NO.	DATE	APPR.	REVISION/ACTION TAKEN

RELEASED FOR CONSTRUCTION

PLAN - PROFILE

27

BASKERVILLE-DONOVAN, INC.
Innovative Infrastructure Solutions
449 W. MAIN ST., PENSACOLA, FL 32502 (850)438-9861
Pensacola - Panama City Beach - Tallahassee - Mobile
ENGINEERING BUSINESS: EB-0000340

JEFFREY C. PETERMANN, P.E.
FL #77540

This drawing is the property of BASKERVILLE-DONOVAN, INC. and is not to be reproduced, whole or in part, it is not to be used on any other project and is to be returned upon request.

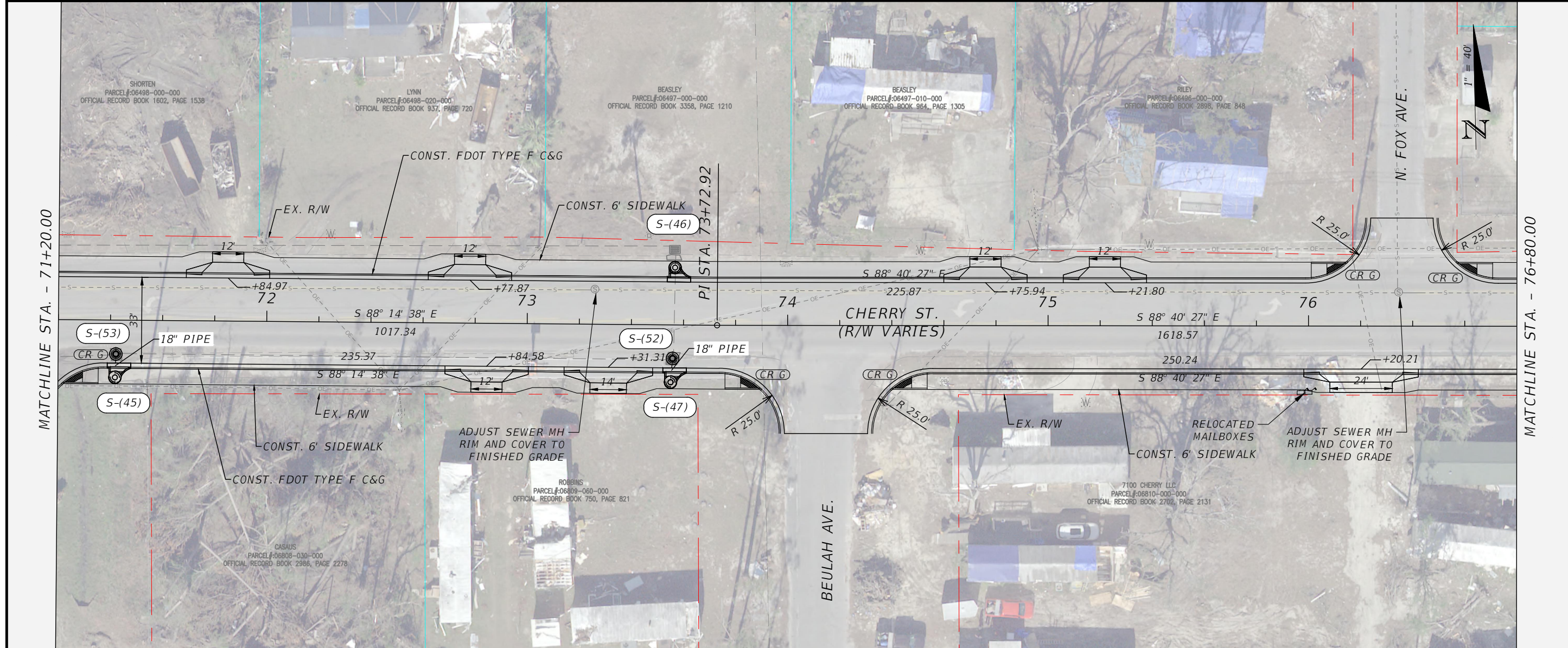

STATION	ELEVATION	REVISION/ACTION TAKEN
72+00	27.90	
72+00	27.93	
72+00	27.97	
72+00	28.01	
72+00	28.06	
72+00	28.12	
72+00	28.18	
72+00	28.24	
72+00	28.31	
72+00	28.39	
73+00	29.27	
73+00	29.33	
73+00	29.38	
73+00	29.43	
73+00	29.46	
73+00	29.48	
73+00	29.49	
73+00	29.49	
73+00	29.48	
74+00	29.48	
75+00	29.48	
76+00	29.48	

NOTE: DRAINAGE STRUCTURE IMPROVEMENTS ON THESE PLANS ARE FOR INFORMATION ONLY AND NOT PART OF THE ROADWAY DESIGN FOR RESURFACING AND SIDEWALKS.

1" = 40' Horizontal
1" = 8' Vertical

MATCHLINE STA. - 71+20.00
MATCHLINE STA. - 76+80.00

CHERRY STREET RESURFACING & SIDEWALK PROJECT

NO.	DATE	APPR.	REVISION/ACTION TAKEN

BASKERVILLE-DONOVAN, INC.
Innovative Infrastructure Solutions
449 W. MAIN ST., PENSACOLA, FL 32502 (850)336-9861
Pensacola - Panama City Beach - Tallahassee - Mobile
ENGINEERING BUSINESS: EB-0000340

JEFFREY C. PETERMANN, P.E.
FL #17540

PROJECT NO: 27652.01
DESIGNED BY: JCP
DRAWN BY: JPB/RGG
CHKD BY: JCP
PROJ. MGR: JCP
DATE: FEB 2021

RELEASED FOR CONSTRUCTION

DATE: N/A

PLAN - PROFILE

28

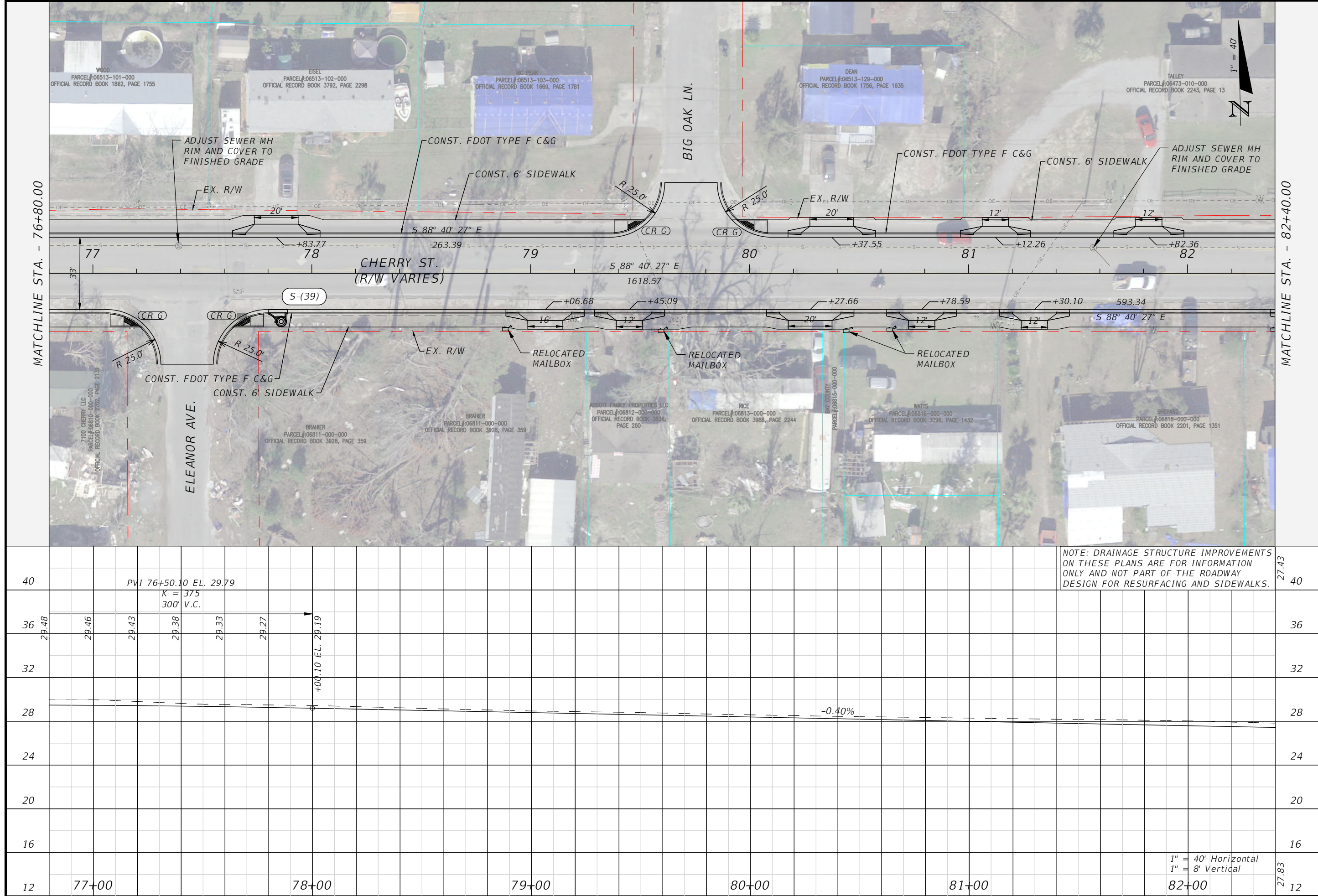

BASKERVILLE-DONOVAN, INC.
 Innovative Infrastructure Solutions
 449 W. MAIN ST., PENSACOLA, FL 32502 (850)383-9861
 ENGINEERING BUSINESS: EB-0000340
 Panama City Beach, Tallahassee, Mobile

JEFFREY C. PETERMANN, P.E.
 FL #77540

**CHERRY STREET
 RESURFACING &
 SIDEWALK PROJECT**

NO.	DATE	REVISION/ACTION TAKEN

PROJECT NO: 27652.01	DESIGNED BY: JCP	NO.	DATE	APPR.	REVISION/ACTION TAKEN
DRAWN BY: JPB/RGG	CHKD BY: JCP				
PROJ. MGR: JCP					
DATE: FEB 2021					

PLAN - PROFILE
 29

This drawing is the property of BASKERVILLE-DONOVAN, INC. and is not to be reproduced, whole or in part, without the written consent of BASKERVILLE-DONOVAN, INC. It is not to be used on any other project and is to be returned upon request.

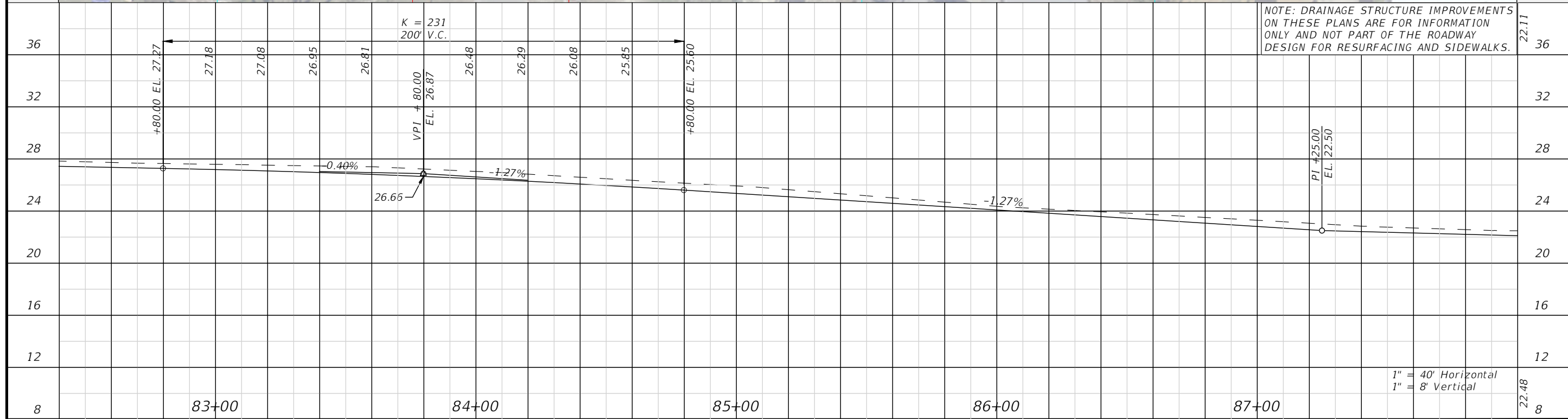
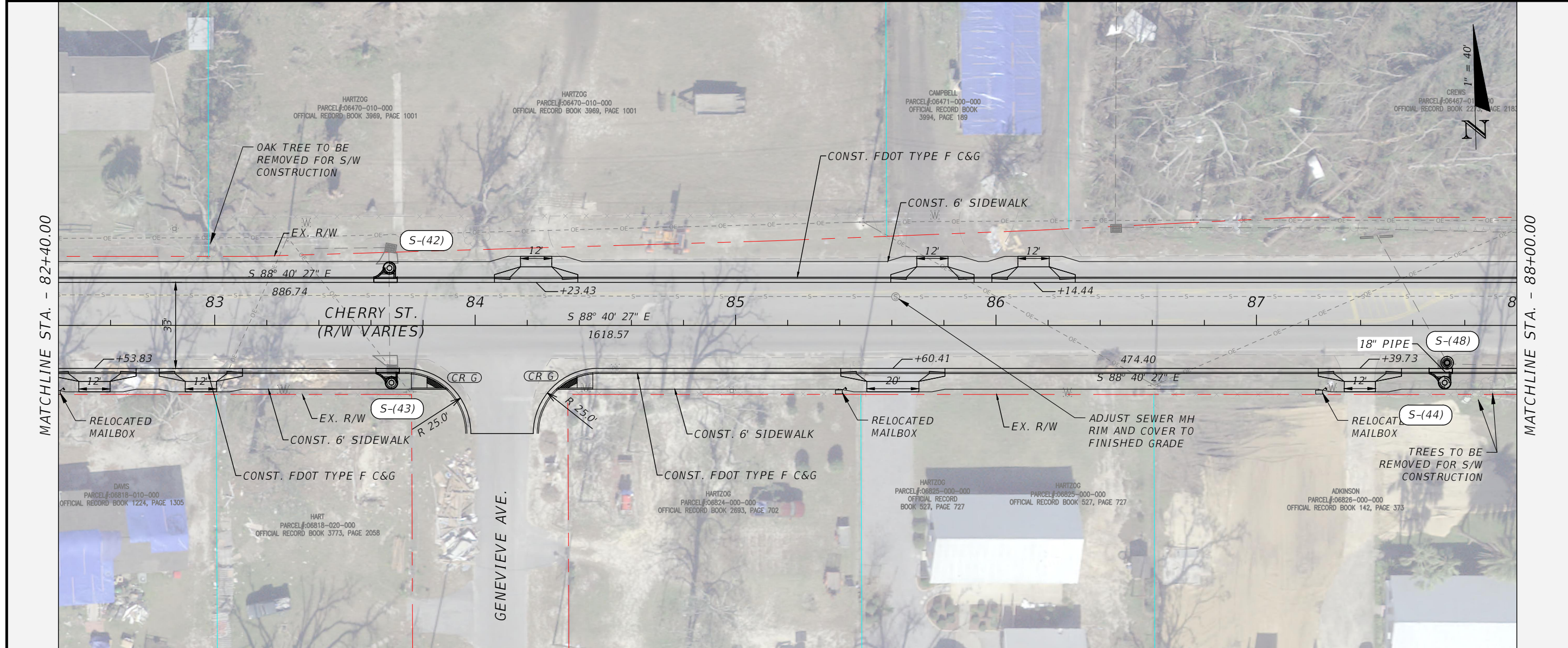

MATCHLINE STA. - 82+40.00
MATCHLINE STA. - 88+00.00

CHERRY STREET RESURFACING & SIDEWALK PROJECT

NO.	DATE	APPR.	REVISION/ACTION TAKEN

PROJECT NO: 27652.01

DESIGNED BY: JCP

DRAWN BY: JPB/RGG

CHKD BY: JCP

PROJ. MGR: JCP

DATE: FEB 2021

RELEASED FOR CONSTRUCTION

DATE: N/A

PLAN - PROFILE

30

BASKERVILLE-DONOVAN, INC.
Innovative Infrastructure Solutions

449 W. MAIN ST., PENSACOLA, FL 32502 (850) 438-9861
ENGINEERING BUSINESS: EB-0000340
Pensacola - Panama City Beach - Tallahassee - Mobile

This drawing is the property of BASKERVILLE-DONOVAN, INC. and is not to be reproduced, whole or in part, if it is not to be used on any other project and is to be returned upon request.

JEFFREY C. PETERMANN, P.E.
FL #77540

1" = 40'
N

22.11
36
32
28
24
20
16
12
22.48
8

E:\DWG\276\27652.01\CSD2019\27652010000\Roadway\PLPRRD01.dwg, Feb 11, 2021 - 11:55:24AM, rgeiger

MATCHLINE STA. - 88+00.00



End STA. 89+91.50
N: 418080.944
E: 1631600.826

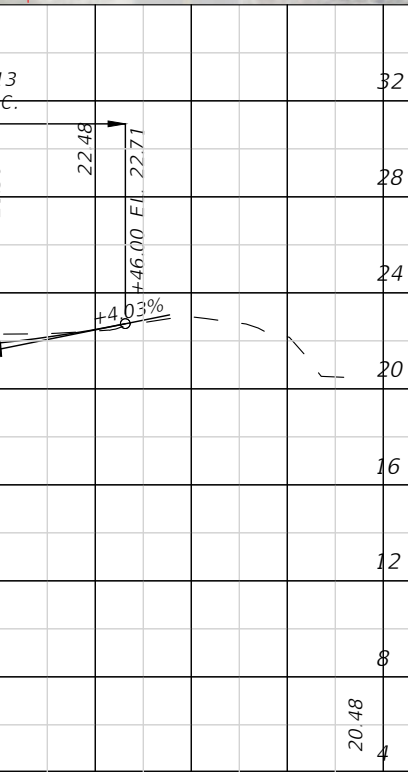

NOTE: DRAINAGE STRUCTURE IMPROVEMENTS ON THESE PLANS ARE FOR INFORMATION ONLY AND NOT PART OF THE ROADWAY DESIGN FOR RESURFACING AND SIDEWALKS.

<p>BASKERVILLE-DONOVAN, INC. Innovative Infrastructure Solutions 449 W. MAIN ST., PENSACOLA, FL 32502 (850)438-9861 Pensacola - Panama City Beach - Tallahassee - Mobile ENGINEERING BUSINESS: EB-0000340</p> <p>This drawing is the property of BASKERVILLE-DONOVAN, INC. and is not to be reproduced, whole or in part, it is not to be used on any other project and is to be returned upon request.</p>		<p>JEFFREY C. PETERMANN, P.E. FL #77540</p>			
		<p>CHERRY STREET RESURFACING & SIDEWALK PROJECT</p>			
PROJECT NO:	27652.01	NO.	DATE	APPR.	REVISION/ACTION TAKEN
DESIGNED BY:	JCP				
DRAWN BY:	JPB/RGG				
CHKD BY:	JCP				
PROJ. MGR:	JCP				
DATE:	FEB 2021				RELEASED FOR CONSTRUCTION
<p>PLAN - PROFILE</p>				DATE N/A	
				<p>1" = 40' Horizontal 1" = 8' Vertical</p>	
				31	

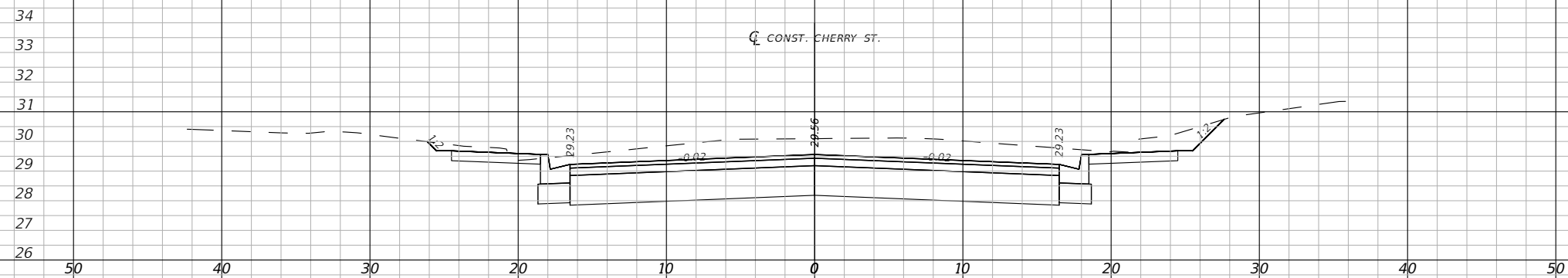
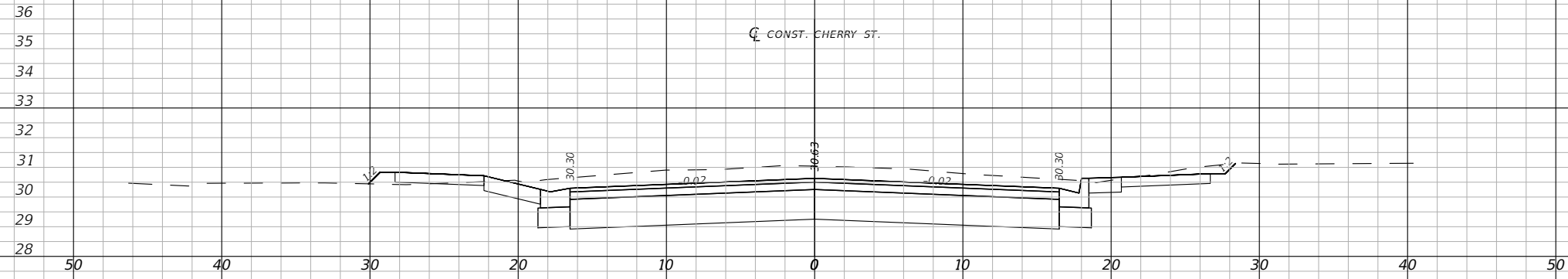
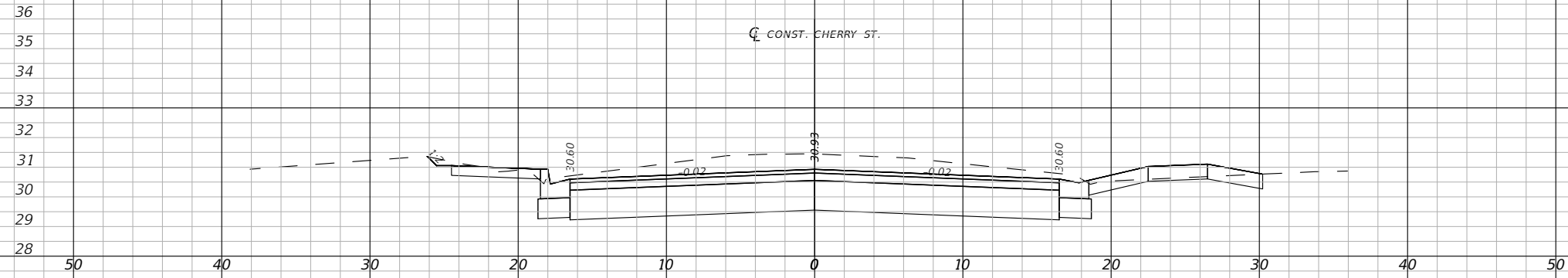

1" = 10' Horizontal
1" = 5' Vertical

Regular	Exc.	Embankment			
		A(sf)	V(cy)	A(sf)	V(cy)

BASKERVILLE-DONOVAN, INC.
Innovative Infrastructure Solutions
449 W. MAIN ST., PENSACOLA, FL 32502 (850)338-9861
Pensacola - Panama City Beach - Tallahassee - Mobile
ENGINEERING BUSINESS EB-00000340

JEFFREY C. PETERMANN, P.E.
FL #77540

CHERRY STREET
RESURFACING &
SIDEWALK PROJECT

NO.	DATE	APPR.	REVISION/ACTION TAKEN

PROJECT NO: 27652.01
DESIGNED BY: JCP
DRAWN BY: WPE/RGG
CHKD BY: JCP
PROJ. MGR: JCP
DATE: FEB 2021

RELEASED FOR CONSTRUCTION DATE N/A

CROSS SECTIONS

32

This drawing is the property of BASKERVILLE-DONOVAN, INC. and is not to be reproduced, whole or in part, it is not to be used on any other project and is to be returned upon request.

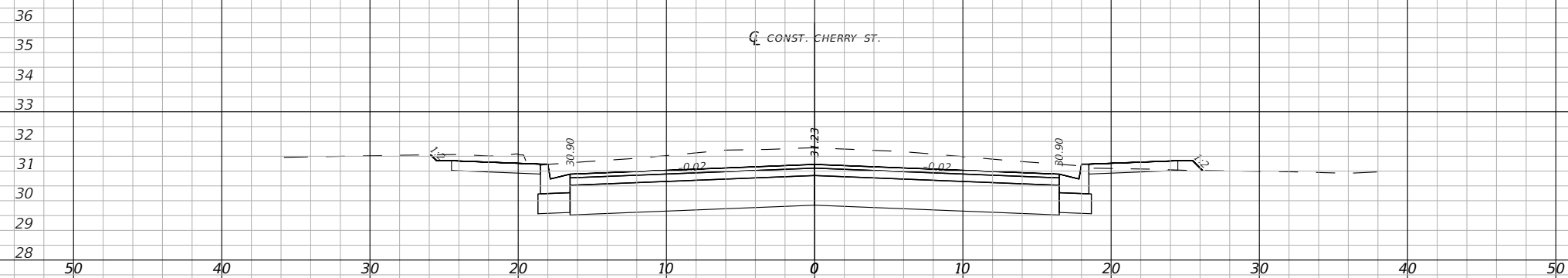
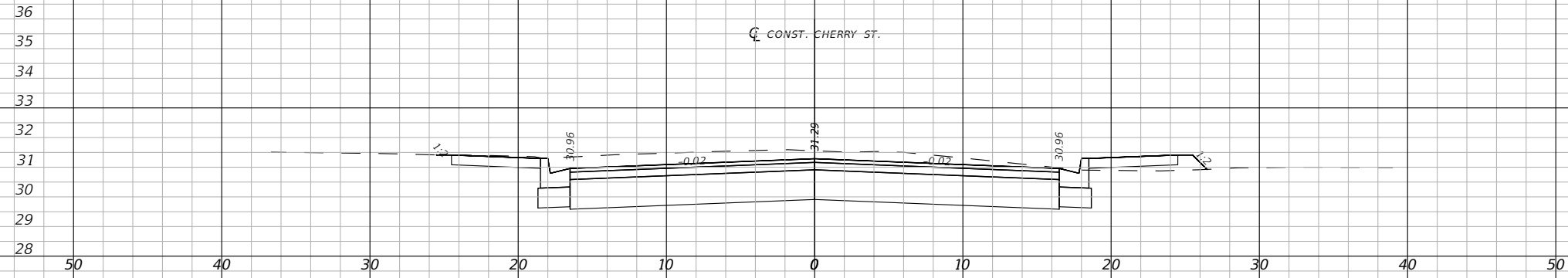

1" = 10' Horizontal
1" = 5' Vertical

Regular	Exc.	Embankment	
		A(sf)	V(cy)

CROSS SECTIONS

33

PROJECT NO: 27652.01	DESIGNED BY: JCP	APPR.	REVISION/ACTION TAKEN
DRAWN BY: WPE/RGG	CHKD BY: JCP	DATE	
PROJ. MGR: JCP	DATE: FEB 2021	RELEASED FOR CONSTRUCTION	DATE: N/A

**CHERRY STREET
RESURFACING &
SIDEWALK PROJECT**

BASKERVILLE-DONOVAN, INC.
Innovative Infrastructure Solutions

449 W. MAIN ST., PENSACOLA, FL 32502 (850)338-9861
Pensacola - Panama City Beach - Tallahassee - Mobile
ENGINEERING BUSINESS EB-00000340

JEFFREY C. PETERMANN, P.E.
FL #77540

This drawing is the property of BASKERVILLE-DONOVAN, INC. and is not to be reproduced in whole or in part. It is not to be used on any other project and is to be returned upon request.

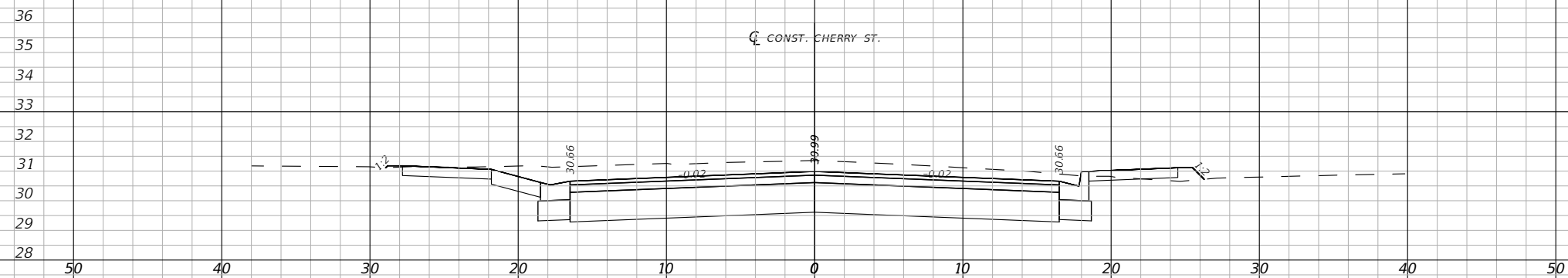
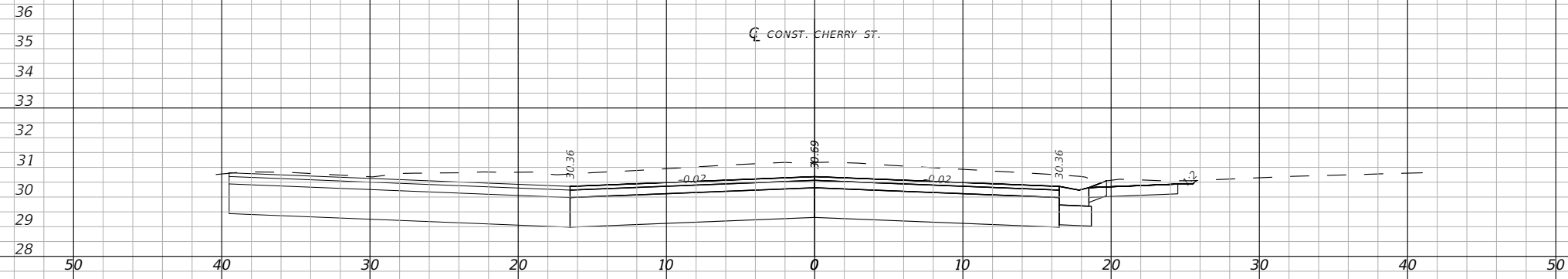
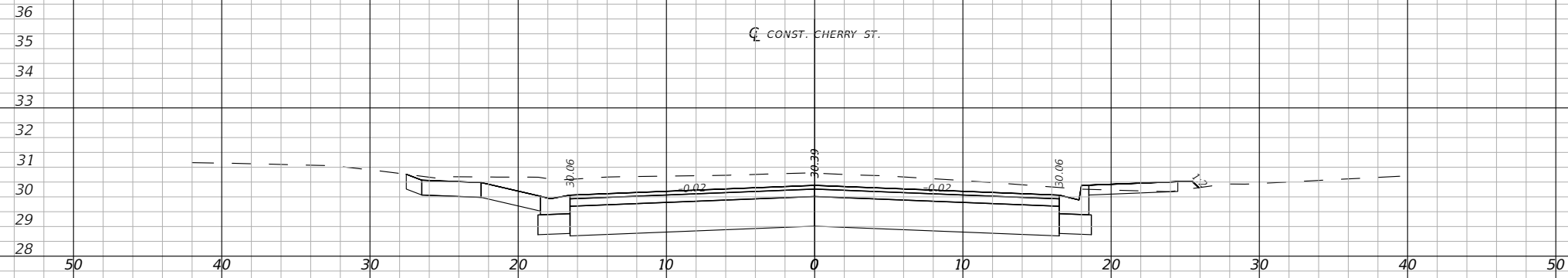

1" = 10' Horizontal
1" = 5' Vertical

Regular		Exc.		Embankment	
A(sf)	V(cy)	A(sf)	V(cy)	A(sf)	V(cy)

BASKERVILLE-DONOVAN, INC.
Innovative Infrastructure Solutions
449 W. MAIN ST., PENSACOLA, FL 32502 (850)438-9861
ENGINEERING BUSINESS EB-00000340
Pensacola - Panama City Beach - Tallahassee - Mobile

JEFFREY C. PETERMANN, P.E.
FL #77540

CHERRY STREET
RESURFACING &
SIDEWALK PROJECT

PROJECT NO:	DESIGNED BY:	DRAWN BY:	CHKD BY:	PROJ. MGR:	DATE:	NO.	DATE	APPR.	REVISION/ACTION TAKEN
27652.01	JCP	WPE/RGG	JCP	JCP	FEB 2021				
									RELEASED FOR CONSTRUCTION
									DATE N/A

CROSS SECTIONS

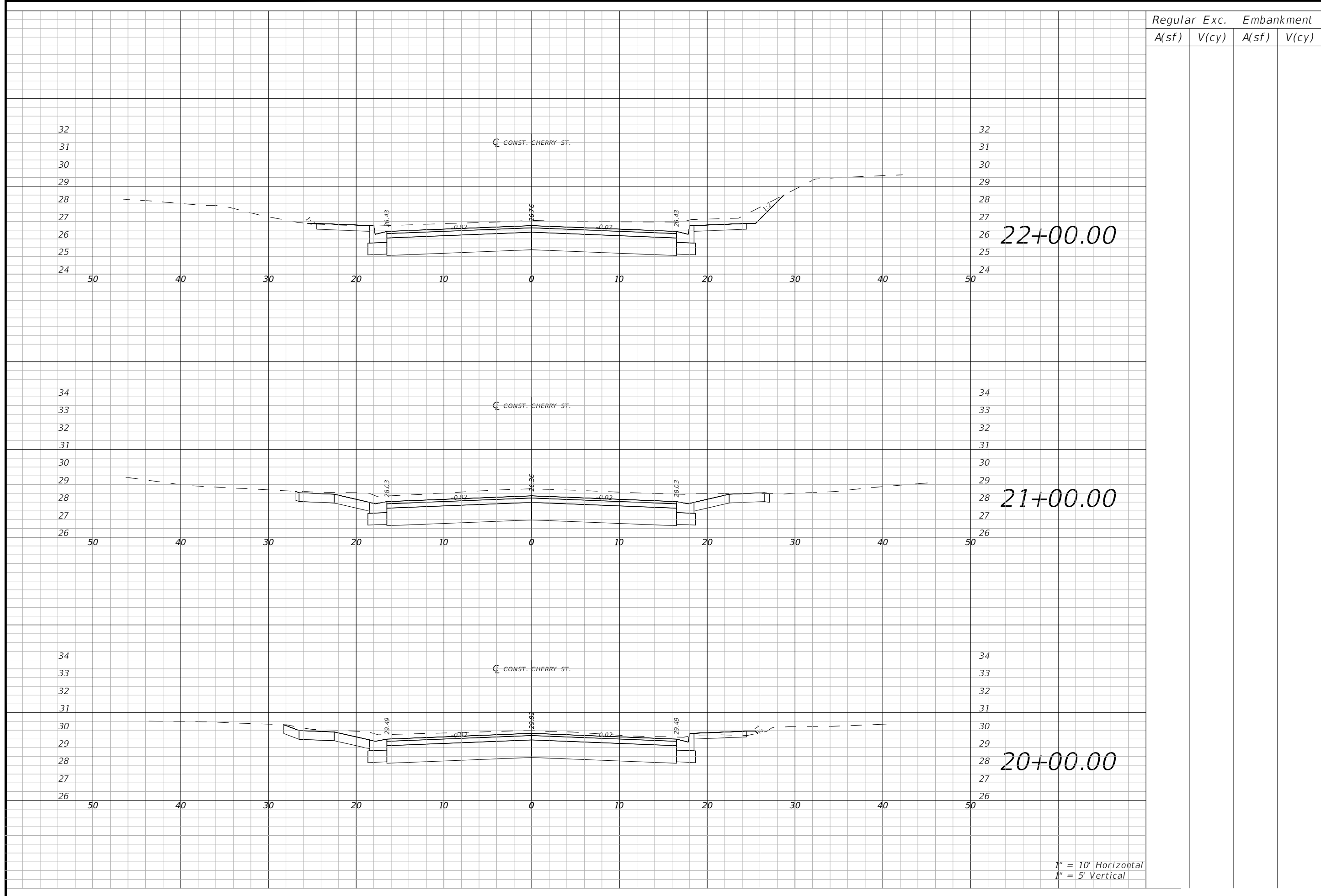

1" = 10' Horizontal
1" = 5' Vertical

Regular	Exc.	Embankment	
		A(sf)	V(cy)

CROSS SECTIONS

CHERRY STREET
RESURFACING &
SIDEWALK PROJECT

PROJECT NO: 27652.01	NO.	DATE	APPR.	REVISION/ACTION TAKEN
DESIGNED BY: JCP				
DRAWN BY: WPE/RGG				
CHKD BY: JCP				
PROJ. MGR: JCP				
DATE: FEB 2021				DATE N/A

BASKERVILLE-DONOVAN, INC.
Innovative Infrastructure Solutions
449 W. MAIN ST., PENSACOLA, FL 32502 (850)38-9861
Pensacola - Panama City Beach - Tallahassee - Mobile
This drawing is the property of BASKERVILLE-DONOVAN, INC. and is not to be reproduced in whole or in part. It is not to be used on any other project and is to be returned upon request.

JEFFREY C. PETERMANN, P.E.
FL #77540

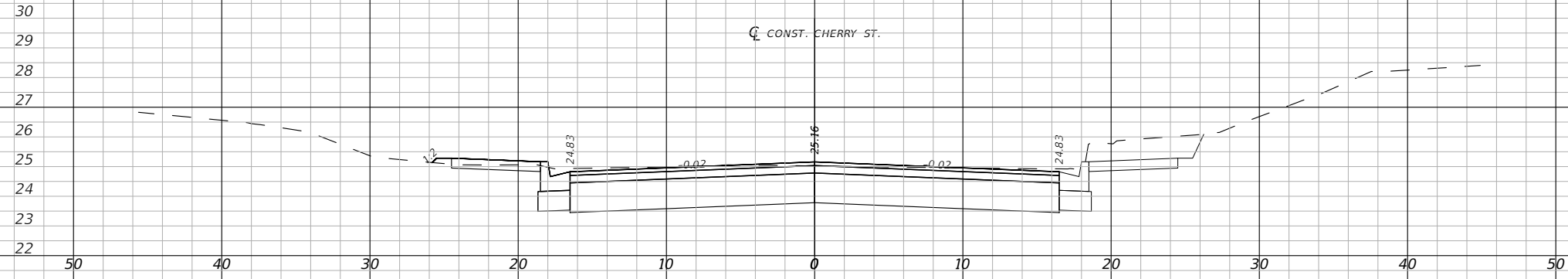
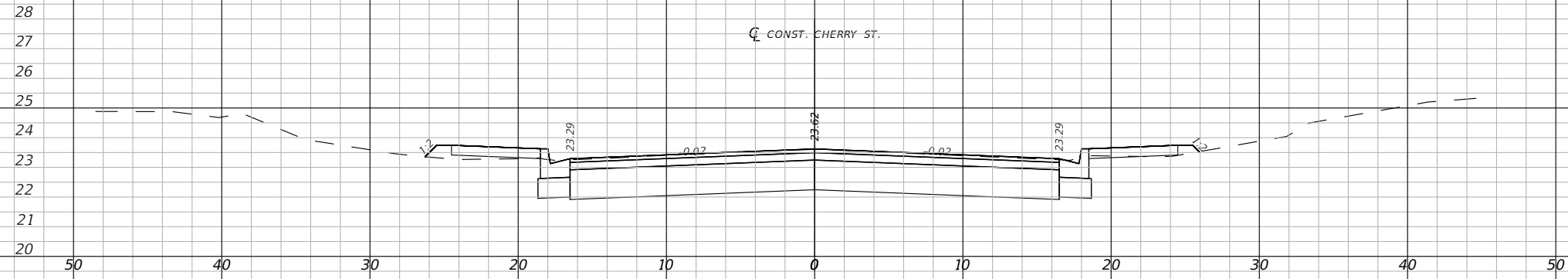
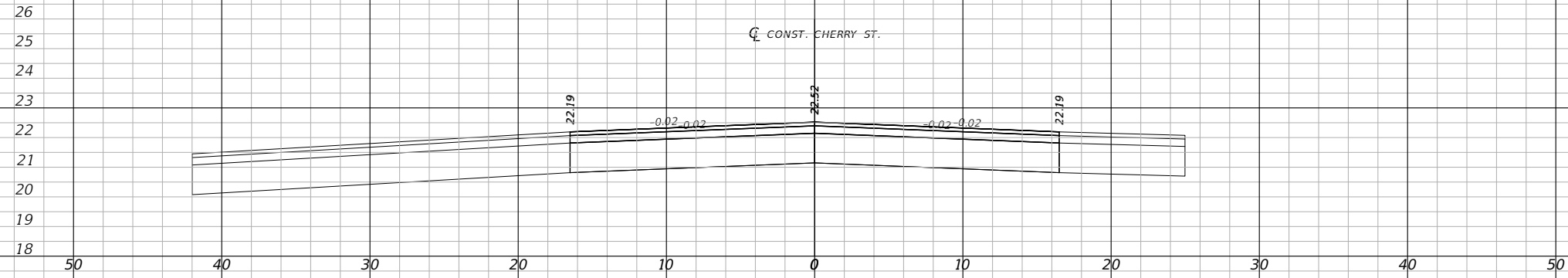

1" = 10' Horizontal
1" = 5' Vertical

Regular	Exc.	Embankment	
		A(sf)	V(cy)

BASKERVILLE-DONOVAN, INC.
Innovative Infrastructure Solutions
449 W. MAIN ST., PENSACOLA, FL 32502 (850)338-9861
Pensacola - Panama City Beach - Tallahassee - Mobile

CHERRY STREET RESURFACING & SIDEWALK PROJECT

PROJECT NO: 27652.01
DESIGNED BY: JCP
DRAWN BY: WPE/RGG
CHKD BY: JCP
PROJ. MGR: JCP
DATE: FEB 2021

NO. DATE APPR. REVISION/ACTION TAKEN

RELEASED FOR CONSTRUCTION DATE N/A

CROSS SECTIONS

36

JEFFREY C. PETERMANN, P.E.
FL #77540

This drawing is the property of BASKERVILLE-DONOVAN, INC. and is not to be reproduced, whole or in part, it is not to be used on any other project and is to be returned upon request.

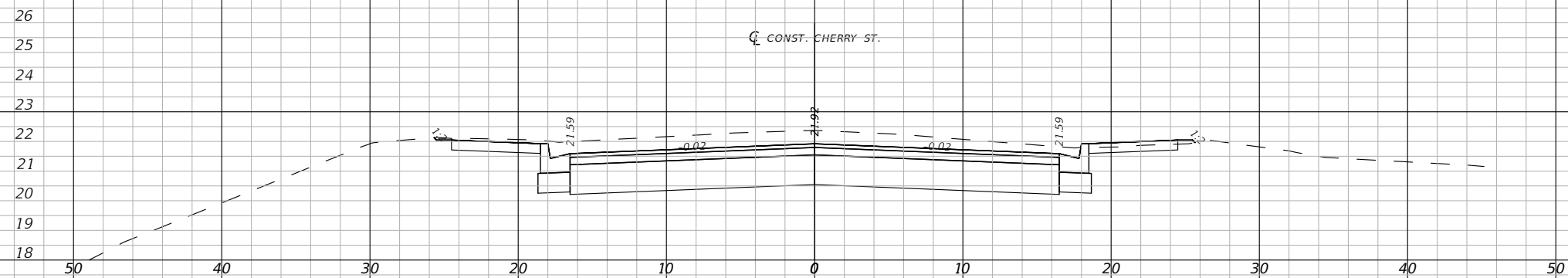
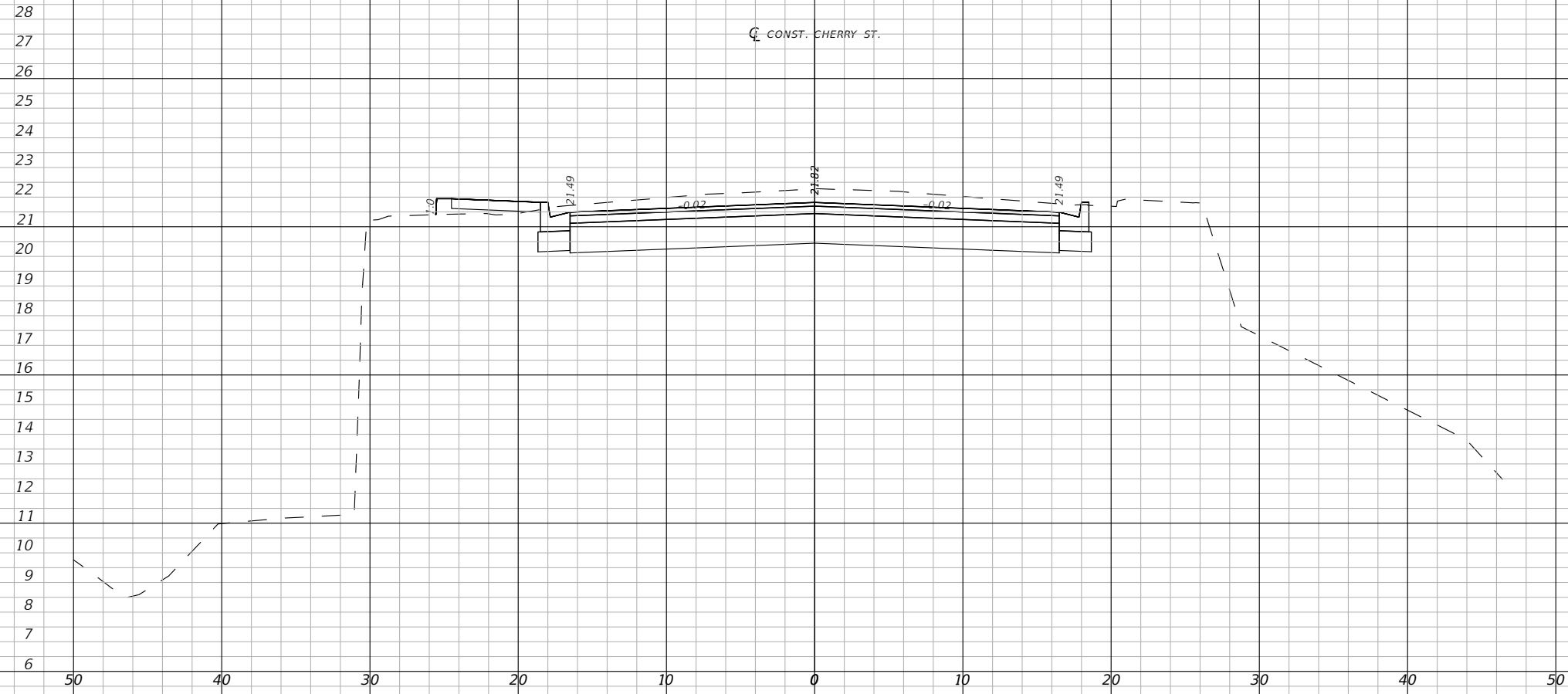

1" = 10' Horizontal
1" = 5' Vertical

Regular		Exc.		Embankment	
A(sf)	V(cy)	A(sf)	V(cy)	A(sf)	V(cy)

BASKERVILLE-DONOVAN, INC.
Innovative Infrastructure Solutions
449 W. MAIN ST., PENSACOLA, FL 32502 (850)438-9861
Pensacola - Panama City Beach - Tallahassee - Mobile

JEFFREY C. PETERMANN, P.E.
FL #77540

CHERRY STREET
RESURFACING &
SIDEWALK PROJECT

NO.	DATE	APPR.	REVISION/ACTION TAKEN

PROJECT NO: 27652.01
DESIGNED BY: JCP
DRAWN BY: WPE/RGG
CHKD BY: JCP
PROJ. MGR: JCP
DATE: FEB 2021

RELEASED FOR CONSTRUCTION DATE N/A

CROSS SECTIONS

37

This drawing is the property of BASKERVILLE-DONOVAN, INC. and is not to be reproduced, made or in part, it is not to be used on any other project and is to be returned upon request.

E:\DWG\276\27652.01\CSD2019\27652010000\Roadway\RD\SRD01.dwg, Feb 11, 2021 - 11:58:04AM, rgeiger

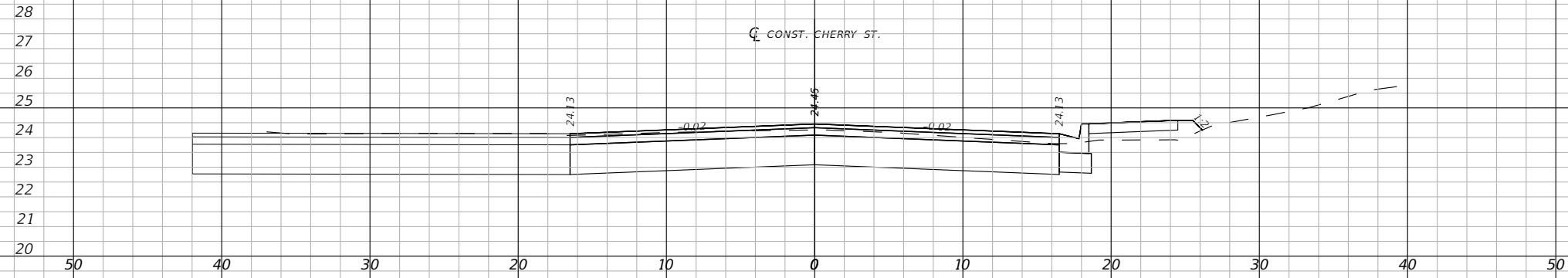

30+00.00

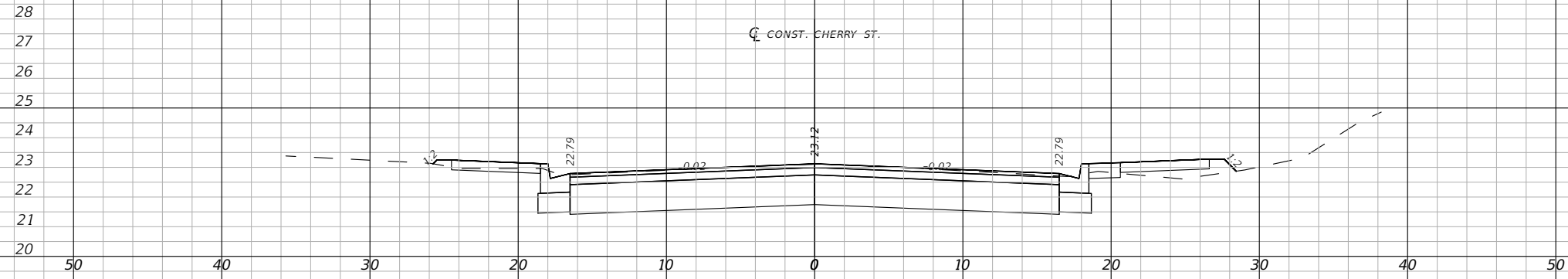

29+00.00

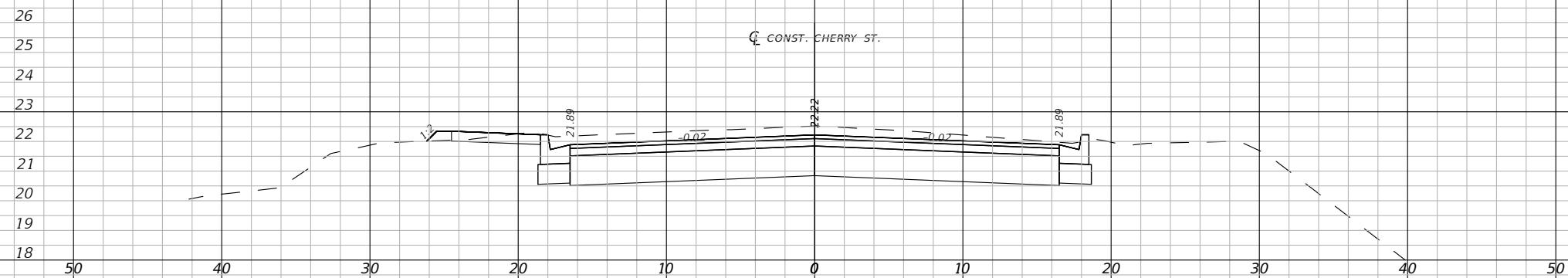

28+00.00

1" = 10' Horizontal
1" = 5' Vertical

Regular	Exc.	Embankment			
		A(sf)	V(cy)	A(sf)	V(cy)

BASKERVILLE-DONOVAN, INC.
 Innovative Infrastructure Solutions
 449 W. MAIN ST., PENSACOLA, FL 32502 (850)338-9861
 Pensacola - Panama City Beach - Tallahassee - Mobile
 ENGINEERING BUSINESS EB-00000340

JEFFREY C. PETERMANN, P.E.
 FL #77540

CHERRY STREET RESURFACING & SIDEWALK PROJECT

PROJECT NO:	NO.	DATE	APPR.	REVISION/ACTION TAKEN
27652.01				
DESIGNED BY: JCP				
DRAWN BY: WPE/RGG				
CHKD BY: JCP				
PROJ. MGR: JCP				
DATE: FEB 2021				DATE N/A

CROSS SECTIONS

38

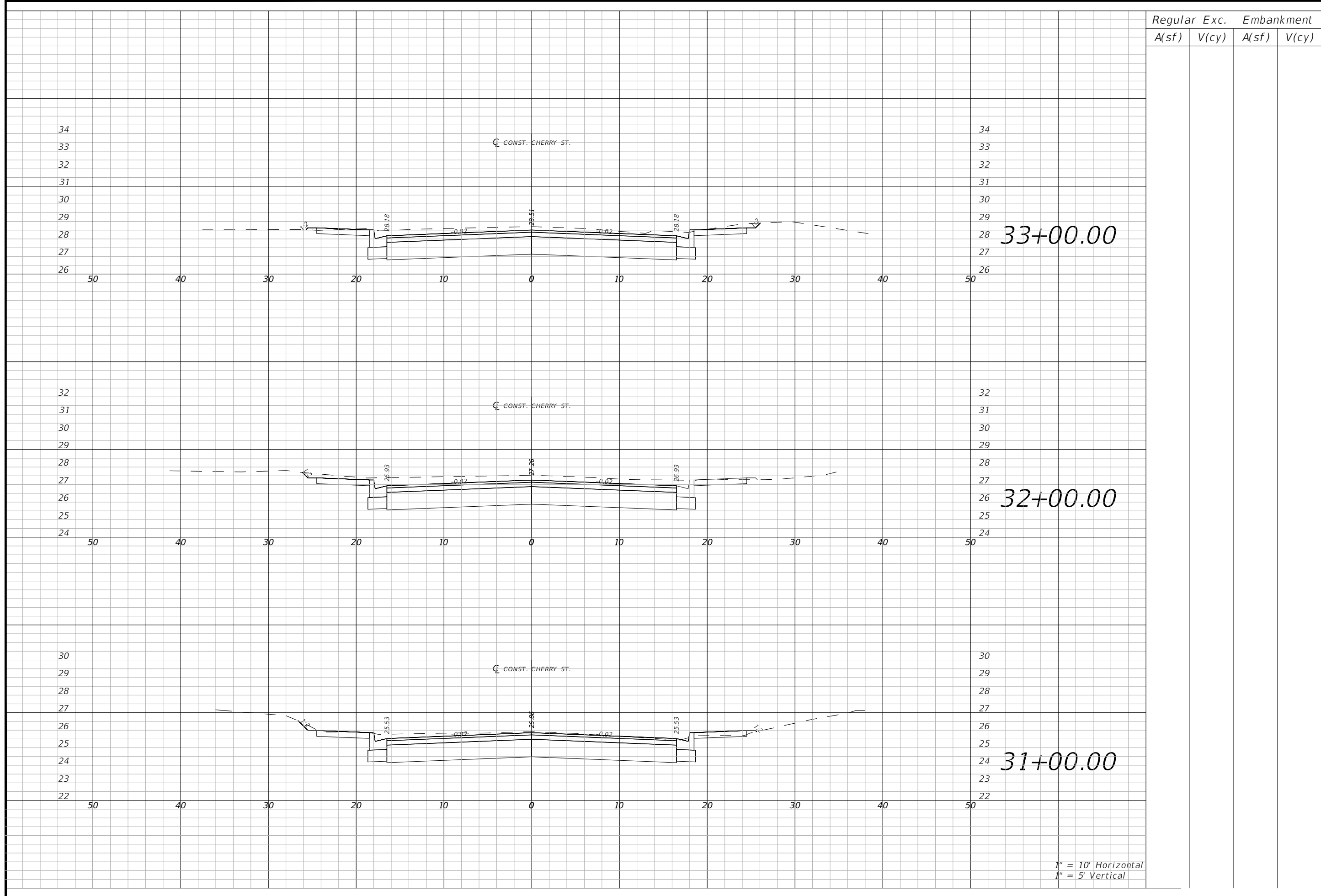

1" = 10' Horizontal
1" = 5' Vertical

Regular	Exc.	Embankment	
		A(sf)	V(cy)

CROSS SECTIONS

CHERRY STREET RESURFACING & SIDEWALK PROJECT

PROJECT NO:	27652.01	NO.	DATE	APPR.	REVISION/ACTION TAKEN
DESIGNED BY:	JCP				
DRAWN BY:	WPE/RGG				
CHECKED BY:	JCP				
PROJ. MGR:	JCP				
DATE:	FEB 2021				DATE N/A

RELEASED FOR CONSTRUCTION

BASKERVILLE-DONOVAN, INC.
Innovative Infrastructure Solutions
449 W. MAIN ST., PENSACOLA, FL 32502 (850)438-9861
Pensacola - Panama City Beach - Tallahassee - Mobile
This drawing is the property of BASKERVILLE-DONOVAN, INC. and is not to be reproduced, whole or in part, it is not to be used on any other project and is to be returned upon request.

JEFFREY C. PETERMANN, P.E.
FL #77540

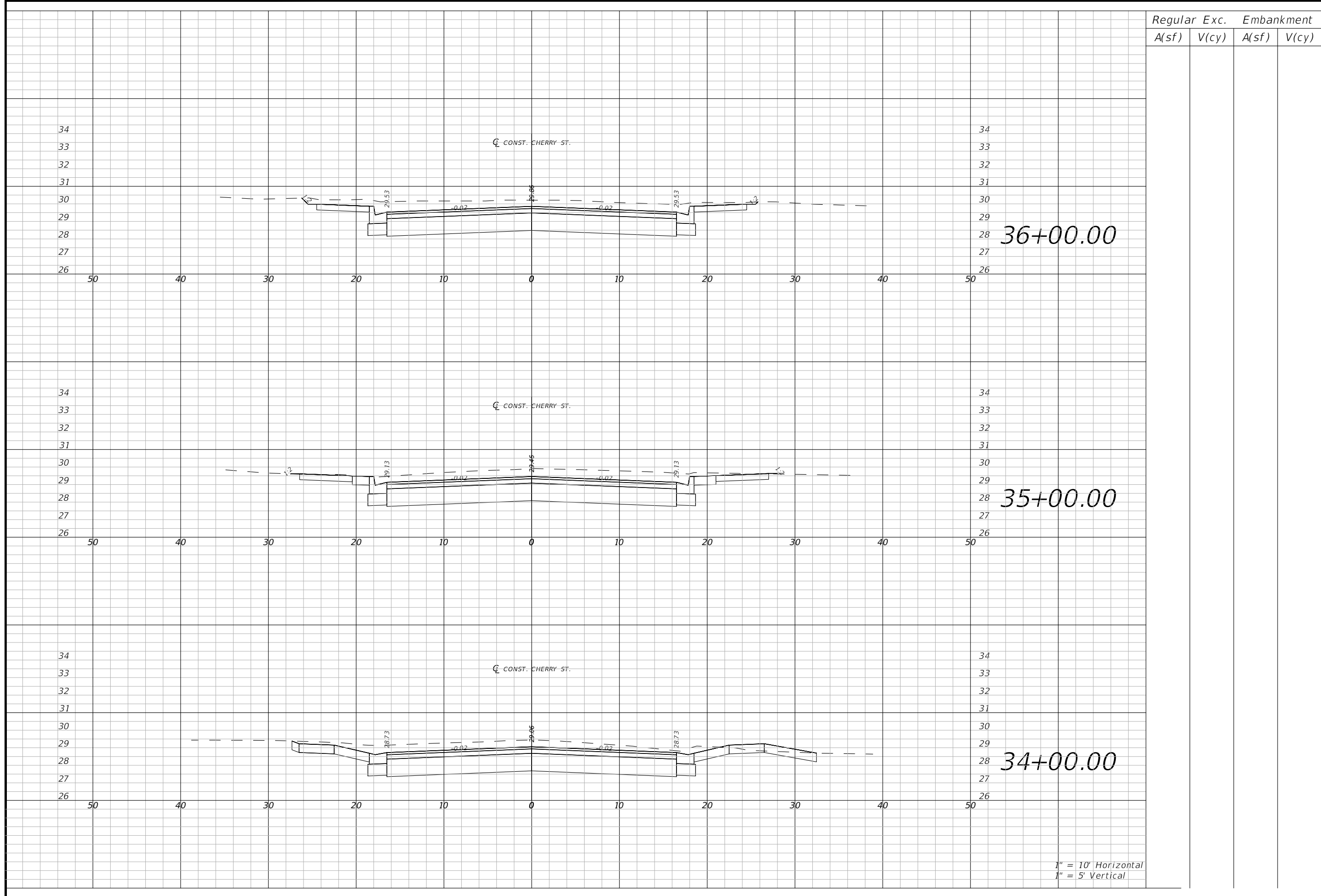

1" = 10' Horizontal
1" = 5' Vertical

Regular	Exc.	Embankment	
		A(sf)	V(cy)

CROSS SECTIONS

40

PROJECT NO: 27652.01	DESIGNED BY: JCP	APPR.	REVISION/ACTION TAKEN
DRAWN BY: JPE/RGG	CHKD BY: JCP		
PROJ. MGR: JCP	DATE: FEB 2021	RELEASED FOR CONSTRUCTION	DATE: N/A

**CHERRY STREET
RESURFACING &
SIDEWALK PROJECT**

BASKERVILLE-DONOVAN, INC.
Innovative Infrastructure Solutions

449 W. MAIN ST., PENSACOLA, FL 32502 (850)438-9861
Pensacola - Panama City Beach - Tallahassee - Mobile
ENGINEERING BUSINESS EB-00000340

JEFFREY C. PETERMANN, P.E.
FL #77540

This drawing is the property of BASKERVILLE-DONOVAN, INC. and is not to be reproduced in whole or in part. It is not to be used on any other project and is to be returned upon request.

E:\DWG\276\27652.01\C3D2019\27652010000\Roadway\RD\SRD01.dwg, Feb 11, 2021 - 11:58:17AM, rgeiger

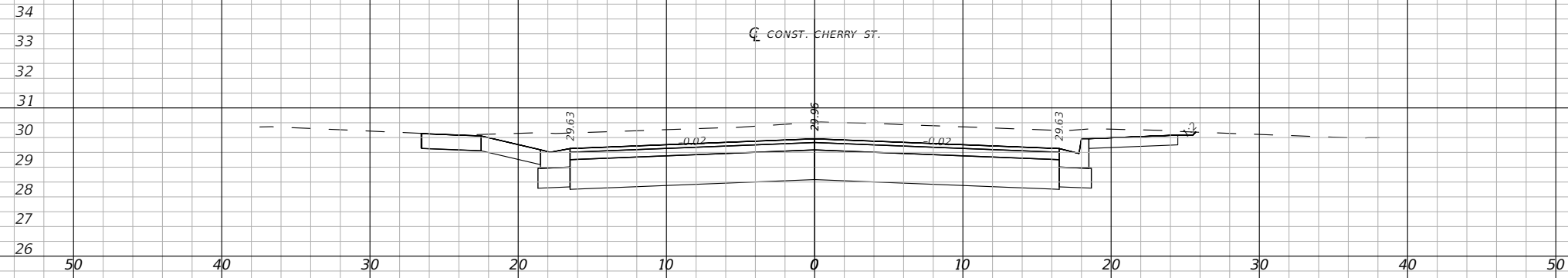

39+00.00

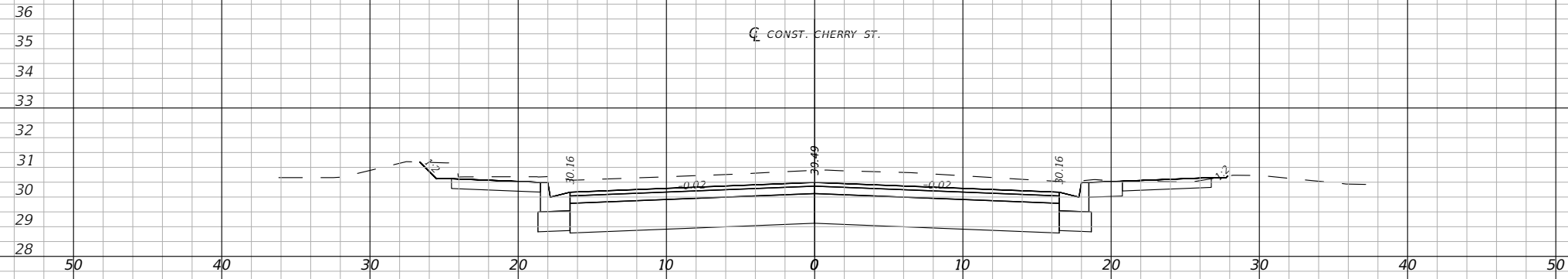

38+00.00

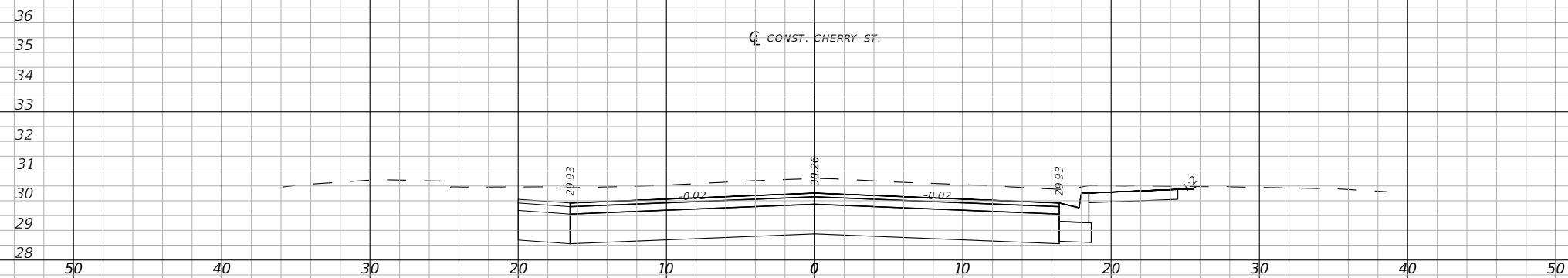

37+00.00

1" = 10' Horizontal
1" = 5' Vertical

Regular	Exc.	Embankment			
		A(sf)	V(cy)	A(sf)	V(cy)

CROSS SECTIONS

CHERRY STREET RESURFACING & SIDEWALK PROJECT

PROJECT NO: 27652.01	DESIGNED BY: JCP	NO.	DATE	APPR.	REVISION/ACTION TAKEN
DRAWN BY: JPB/RGG	CHKD BY: JCP				
PROJ. MGR: JCP	DATE: FEB 2021	RELEASED FOR CONSTRUCTION			
			DATE N/A		

BASKERVILLE-DONOVAN, INC.
 Innovative Infrastructure Solutions
 449 W. MAIN ST., PENSACOLA, FL 32502 (850)438-9861
 PENSACOLA - PANAMA CITY BEACH - TALLAHASSEE - MOBILE
 ENGINEERING BUSINESS EB-00000340
 This drawing is the property of BASKERVILLE-DONOVAN, INC. and is not to be reproduced in whole or in part, it is not to be used on any other project and is to be returned upon request.

JEFFREY C. PETERMANN, P.E.
 FL #77540

41

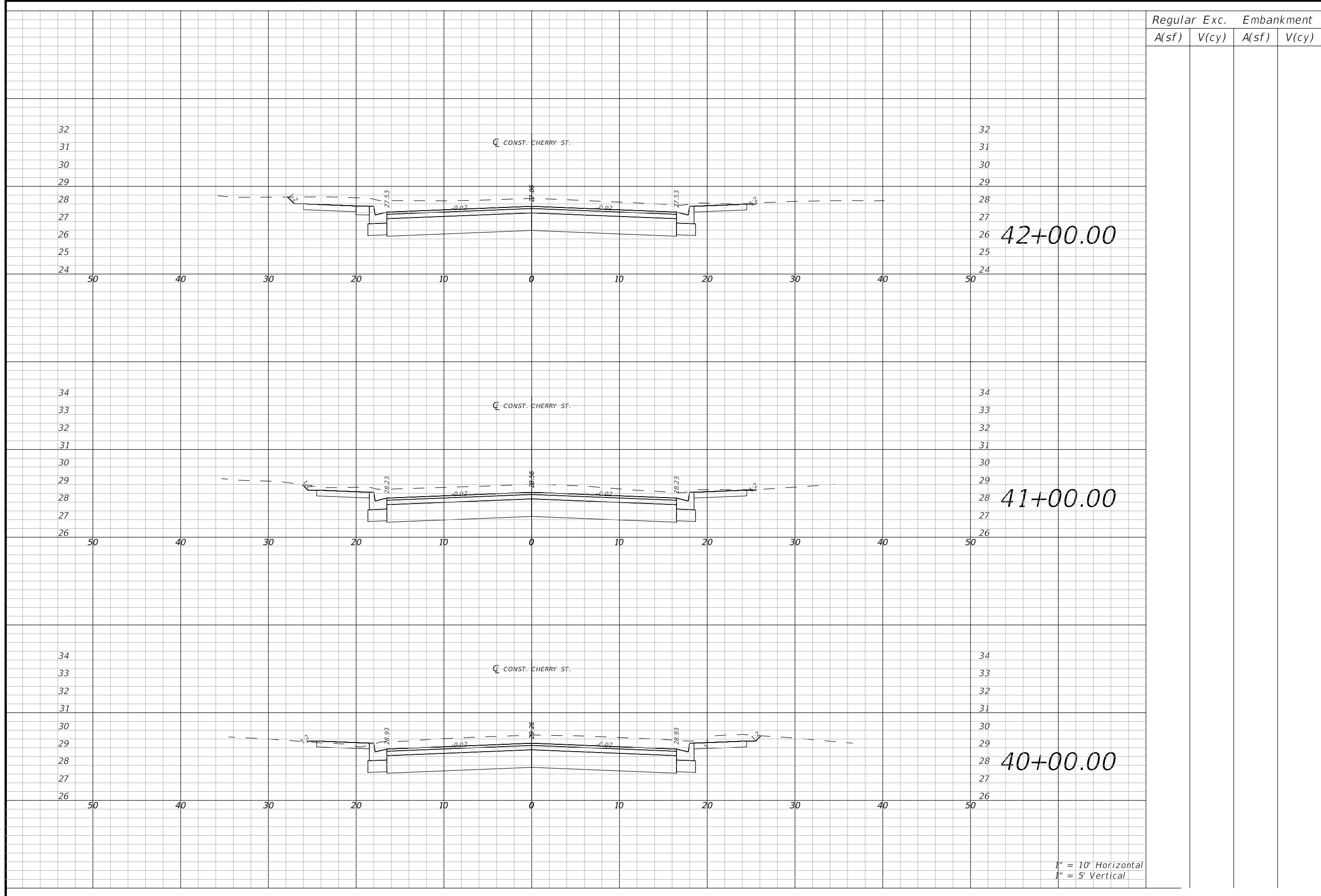

1" = 10' Horizontal
1" = 5' Vertical

Regular	Exc.	Embankment			
		A(sf)	V(cy)	A(sf)	V(cy)

CROSS SECTIONS

42

PROJECT NO: 27652.01	DESIGNED BY: JCP	NO.	DATE	APPR.	REVISION/ACTION TAKEN
DRAWN BY: WPE/RGG	CHK'D BY: JCP				
PROJ. MGR: JCP	DATE: FEB 2021	RELEASED FOR CONSTRUCTION			
DATE N/A					

**CHERRY STREET
RESURFACING &
SIDEWALK PROJECT**

BASKERVILLE-DONOVAN, INC.
Innovative Infrastructure Solutions
449 W. MAIN ST., PENSACOLA, FL 32502 (850)438-9861
Pensacola - Panama City Beach - Tallahassee - Mobile
ENGINEERING BUSINESS EB-00000340

JEFFREY C. PETERMANN, P.E.
FL #77540

This drawing is the property of BASKERVILLE-DONOVAN, INC. and is not to be reproduced in whole or in part. It is not to be used on any other project and is to be returned upon request.

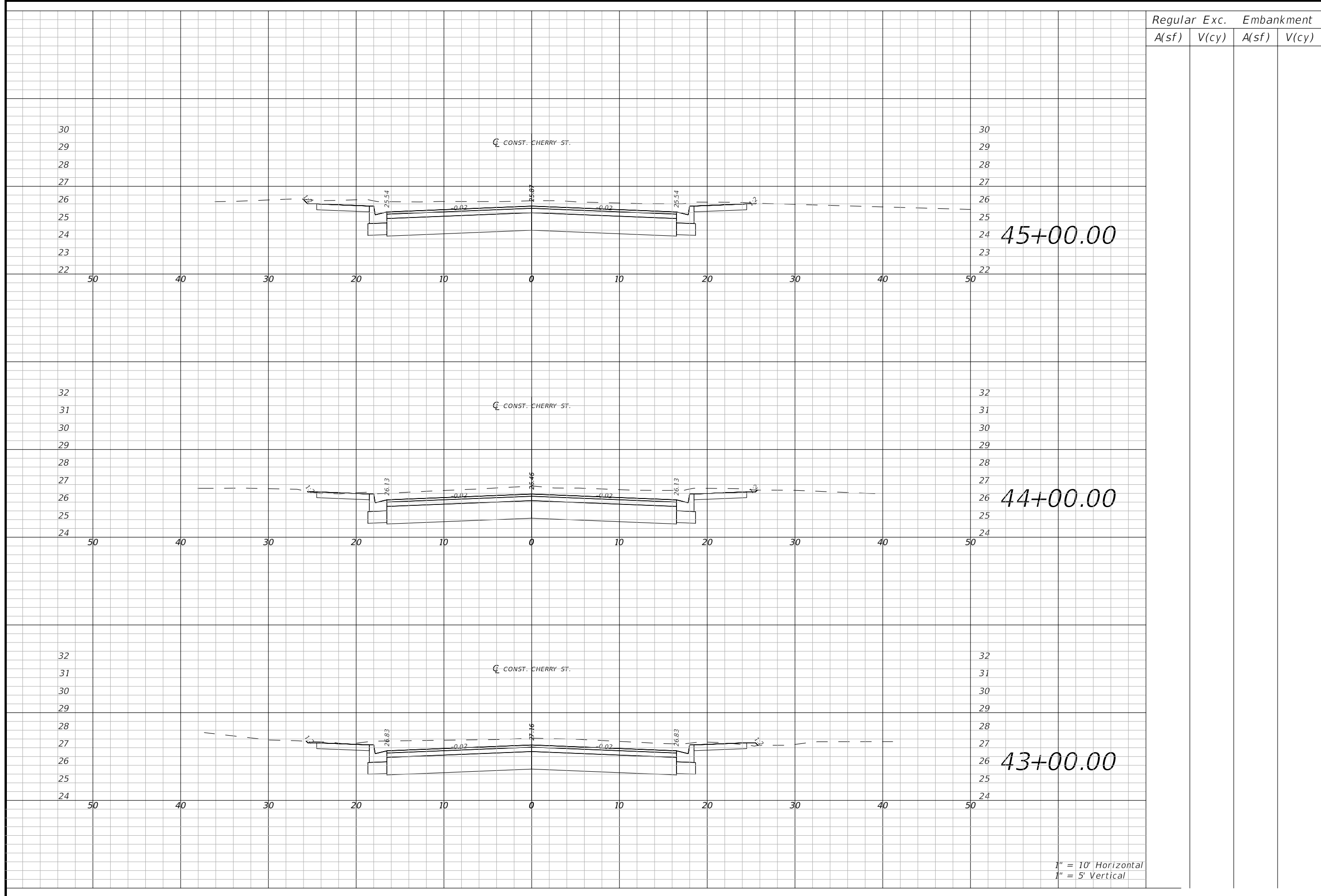

1" = 10' Horizontal
1" = 5' Vertical

Regular	Exc.	Embankment			
		A(sf)	V(cy)	A(sf)	V(cy)

CROSS SECTIONS

PROJECT NO: 27652.01	NO.	DATE	APPR.	REVISION/ACTION TAKEN
DESIGNED BY: JCP				
DRAWN BY: JPB/RGG				
CHKD BY: JCP				
PROJ. MGR: JCP				
DATE: FEB 2021				DATE N/A

**CHERRY STREET
RESURFACING &
SIDEWALK PROJECT**

BASKERVILLE-DONOVAN, INC.
Innovative Infrastructure Solutions
449 W. MAIN ST., PENSACOLA, FL 32502 (850)438-9861
Pensacola - Panama City Beach - Tallahassee - Mobile
ENGINEERING BUSINESS EB-00000340

JEFFREY C. PETERMANN, P.E.
FL #77540

This drawing is the property of BASKERVILLE-DONOVAN, INC. and is not to be reproduced, whole or in part, it is not to be used on any other project and is to be returned upon request.

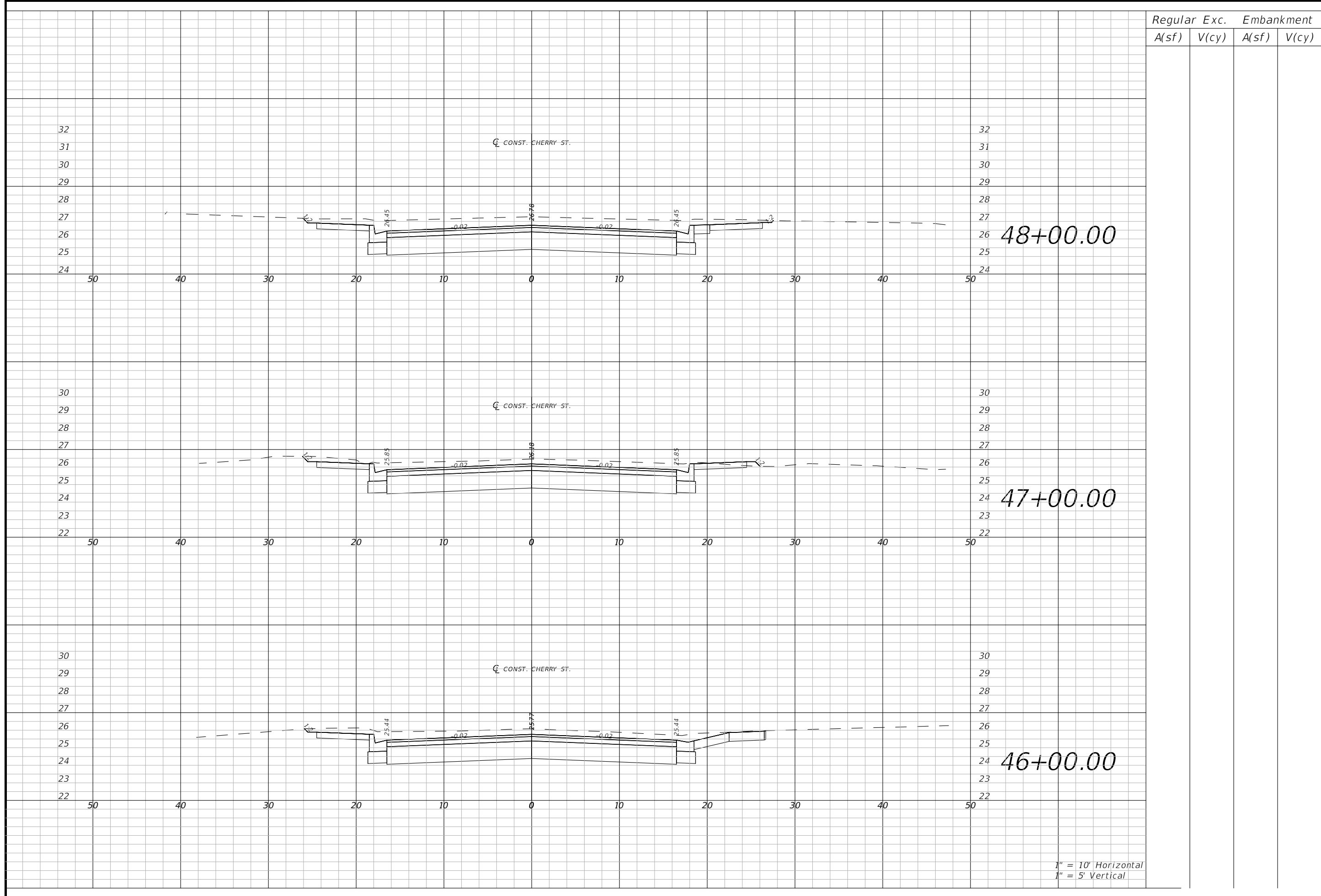

1" = 10' Horizontal
1" = 5' Vertical

Regular		Exc.		Embankment	
A(sf)	V(cy)	A(sf)	V(cy)	A(sf)	V(cy)

CROSS SECTIONS

44

PROJECT NO: 27652.01	NO.	DATE	APPR.	REVISION/ACTION TAKEN
DESIGNED BY: JCP				
DRAWN BY: JPB/RGG				
CHKD BY: JCP				
PROJ. MGR: JCP				
DATE: FEB 2021				RELEASED FOR CONSTRUCTION DATE N/A

**CHERRY STREET
RESURFACING &
SIDEWALK PROJECT**

BASKERVILLE-DONOVAN, INC.
Innovative Infrastructure Solutions
449 W. MAIN ST., PENSACOLA, FL 32502 (850)438-9861
Pensacola - Panama City Beach - Tallahassee - Mobile
ENGINEERING BUSINESS EB-00000340

JEFFREY C. PETERMANN, P.E.
FL #77540

This drawing is the property of BASKERVILLE-DONOVAN, INC. and is not to be reproduced, whole or in part, it is not to be used on any other project and is to be returned upon request.

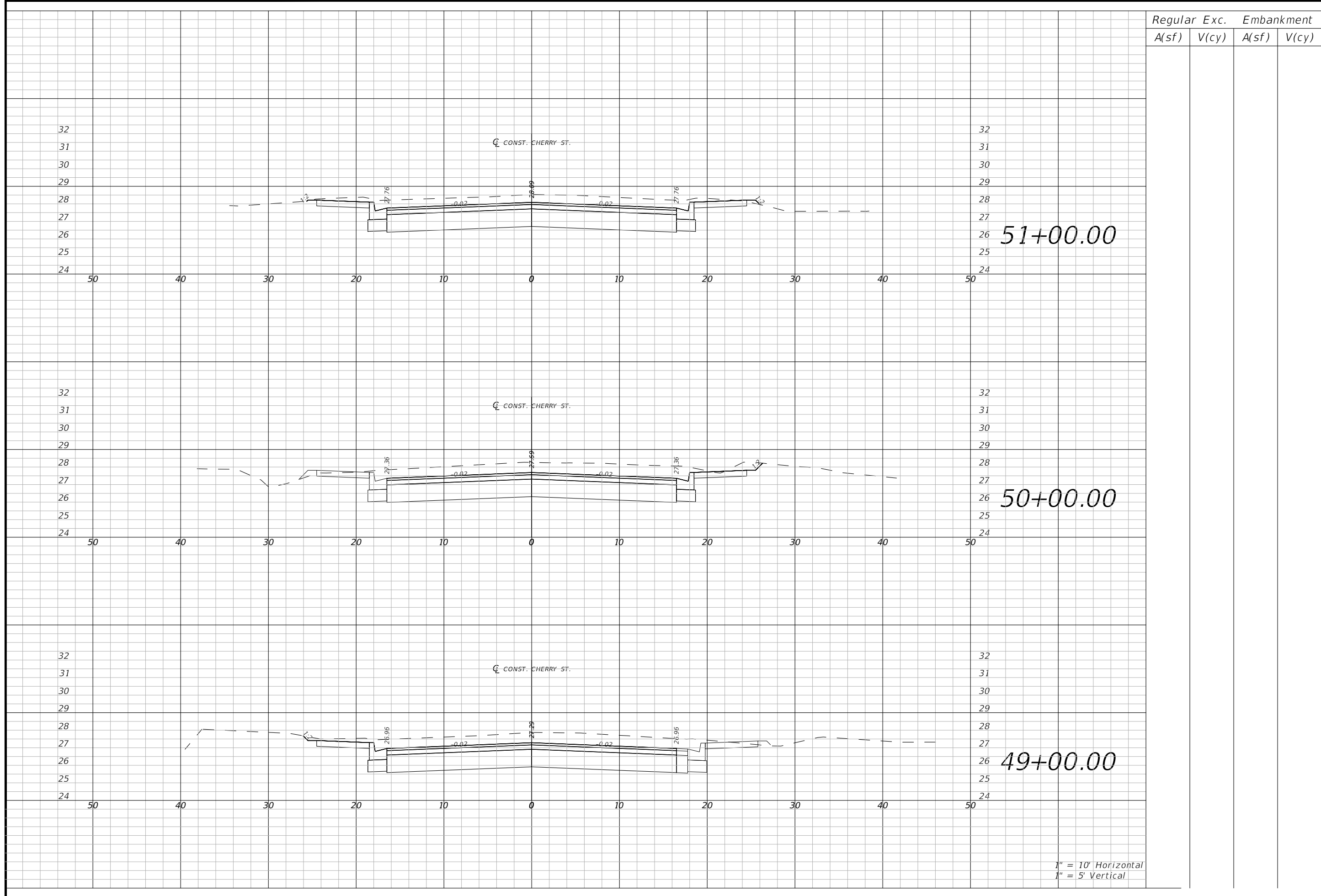

1" = 10' Horizontal
1" = 5' Vertical

Regular	Exc.	Embankment	
		A(sf)	V(cy)

BASKERVILLE-DONOVAN, INC.
Innovative Infrastructure Solutions
449 W. MAIN ST., PENSACOLA, FL 32502 (850)438-9861
Pensacola - Panama City Beach - Tallahassee - Mobile

JEFFREY C. PETERMANN, P.E.
FL #77540

CHERRY STREET RESURFACING & SIDEWALK PROJECT

PROJECT NO:	NO.	DATE	APPR.	REVISION/ACTION TAKEN
27652.01				
DESIGNED BY: JCP				
DRAWN BY: WPE/RGG				
CHKD BY: JCP				
PROJ. MGR: JCP				
DATE: FEB 2021				DATE N/A

CROSS SECTIONS

45

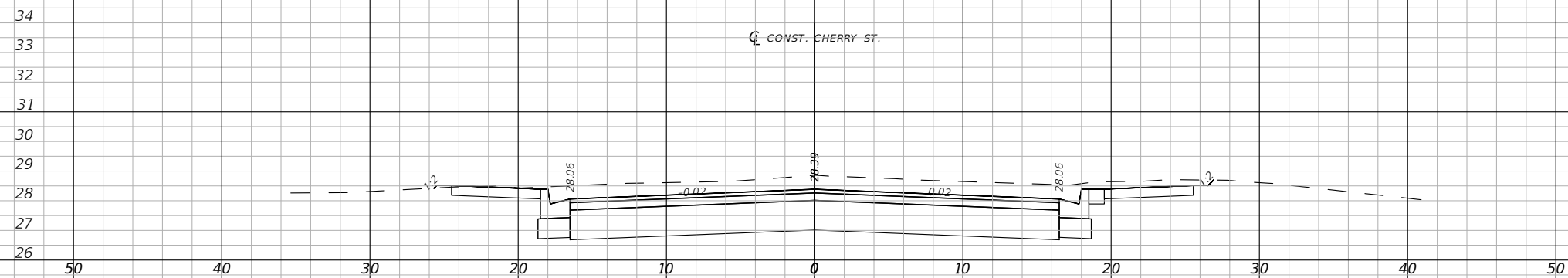
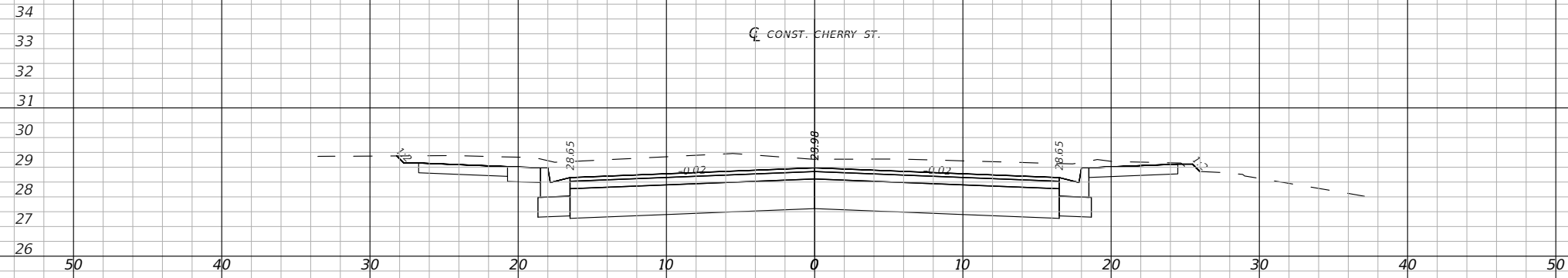

1" = 10' Horizontal
1" = 5' Vertical

Regular		Exc.		Embankment	
A(sf)	V(cy)	A(sf)	V(cy)	A(sf)	V(cy)

CROSS SECTIONS

46

PROJECT NO: 27652.01	DESIGNED BY: JCP	NO.	DATE	APPR.	REVISION/ACTION TAKEN
DRAWN BY: WPE/RGG	CHKD BY: JCP				
PROJ. MGR: JCP	DATE: FEB 2021	RELEASED FOR CONSTRUCTION			
				DATE N/A	

**CHERRY STREET
RESURFACING &
SIDEWALK PROJECT**

BASKERVILLE-DONOVAN, INC.
Innovative Infrastructure Solutions
449 W. MAIN ST., PENSACOLA, FL 32502 (850)338-9861
Pensacola - Panama City Beach - Tallahassee - Mobile
ENGINEERING BUSINESS EB-00000340

JEFFREY C. PETERMANN, P.E.
FL #77540

This drawing is the property of BASKERVILLE-DONOVAN, INC. and is not to be reproduced, whole or in part, it is not to be used on any other project and is to be returned upon request.

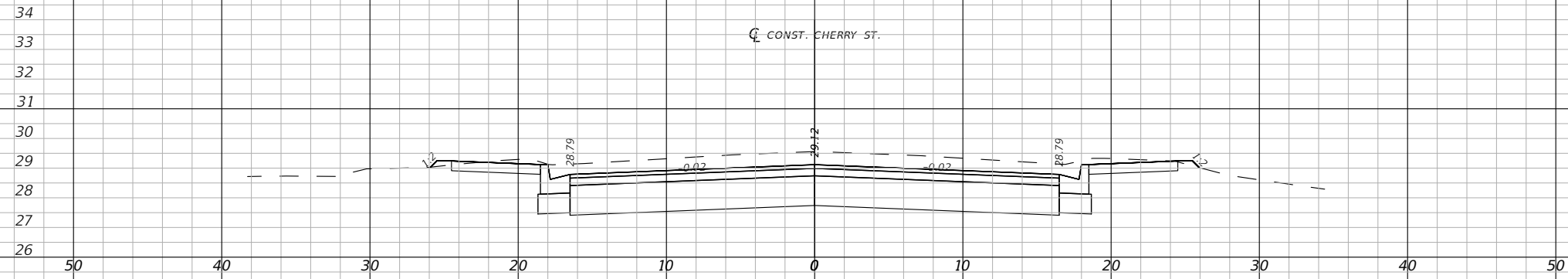
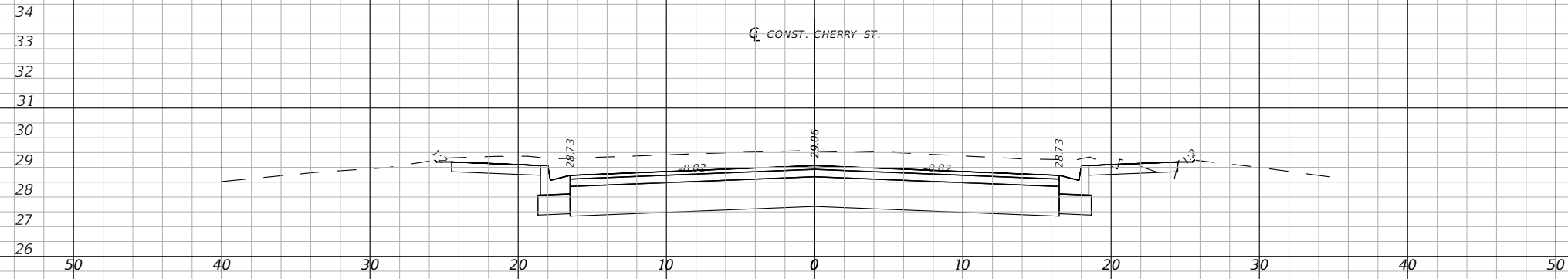
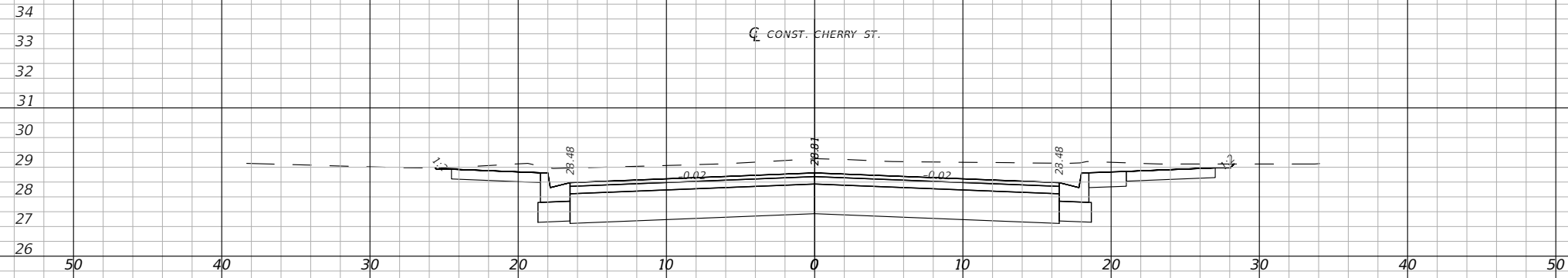

1" = 10' Horizontal
1" = 5' Vertical

Regular	Exc.	Embankment	
		A(sf)	V(cy)

BASKERVILLE-DONOVAN, INC.
Innovative Infrastructure Solutions
449 W. MAIN ST., PENSACOLA, FL 32502 (850)438-9861
Pensacola - Panama City Beach - Tallahassee - Mobile
ENGINEERING BUSINESS EB-00000340

JEFFREY C. PETERMANN, P.E.
FL #77540

CHERRY STREET
RESURFACING &
SIDEWALK PROJECT

PROJECT NO:	NO.	DATE	APPR.	REVISION/ACTION TAKEN
27652.01				
DESIGNED BY: JCP				
DRAWN BY: WPE/RGG				
CHKD BY: JCP				
PROJ. MGR: JCP				
DATE: FEB 2021				DATE N/A

CROSS SECTIONS

47



60+00.00

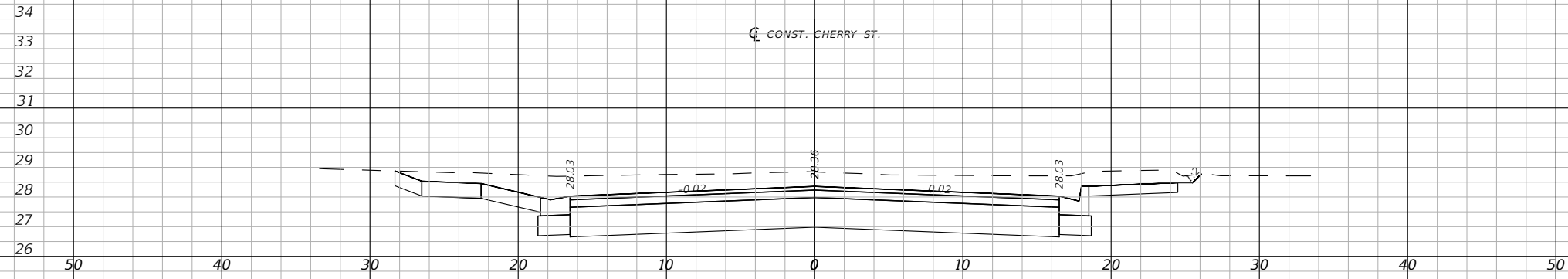

59+00.00

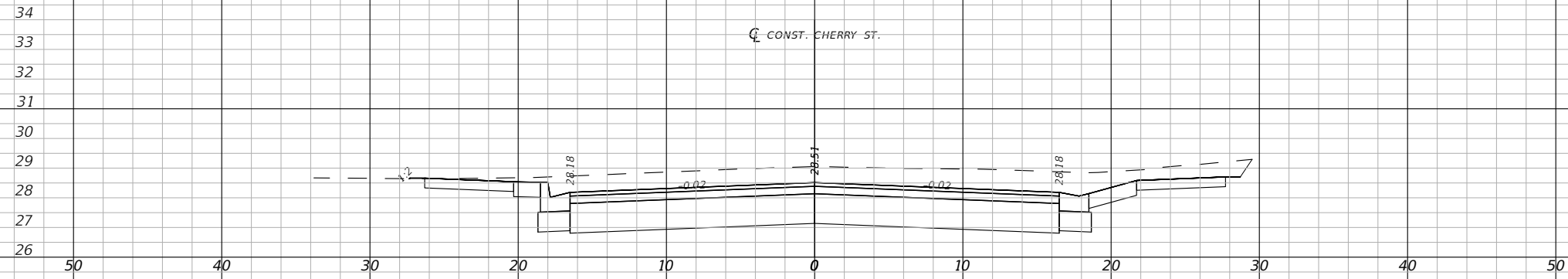

58+00.00

1" = 10' Horizontal
1" = 5' Vertical

Regular		Exc.		Embankment	
A(sf)	V(cy)	A(sf)	V(cy)	A(sf)	V(cy)



449 W. MAIN ST., PENSACOLA, FL 32502 (850)438-9861
ENGINEERING BUSINESS EB-00000340
Pensacola - Panama City Beach - Tallahassee - Mobile
This drawing is the property of BASKERVILLE-DONOVAN, INC. and is not to be reproduced in whole or in part, it is not to be used on any other project and is to be returned upon request.

JEFFREY C. PETERMANN, P.E.
FL #77540

CHERRY STREET
RESURFACING &
SIDEWALK PROJECT

PROJECT NO:	NO.	DATE	APPR.	REVISION/ACTION TAKEN
27652.01				
DESIGNED BY: JCP				
DRAWN BY: WPE/RGG				
CHKD BY: JCP				
PROJ. MGR: JCP				
DATE: FEB 2021				
				RELEASED FOR CONSTRUCTION
				DATE N/A

CROSS SECTIONS

E:\DWG\276\27652.01\CSD2019\27652010000\Roadway\RD\SRD01.dwg, Feb 11, 2021 - 11:58:49AM, rgeiger

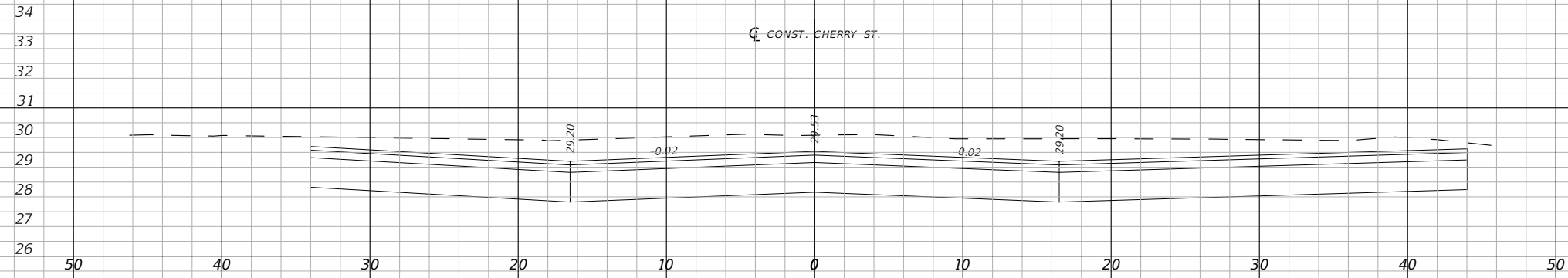

63+00.00



62+00.00

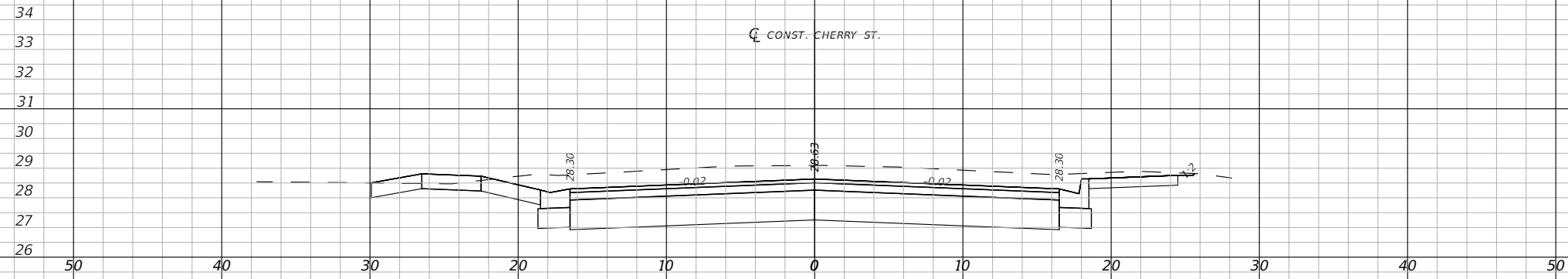

61+00.00

1" = 10' Horizontal
1" = 5' Vertical

Regular		Exc.		Embankment	
A(sf)	V(cy)	A(sf)	V(cy)	A(sf)	V(cy)

BASKERVILLE-DONOVAN, INC.
Innovative Infrastructure Solutions
449 W. MAIN ST., PENSACOLA, FL 32502 (850)438-9861
Pensacola - Panama City Beach - Tallahassee - Mobile
ENGINEERING BUSINESS EB-00000340

JEFFREY C. PETERMANN, P.E.
FL #77540

CHERRY STREET
RESURFACING &
SIDEWALK PROJECT

PROJECT NO:	NO.	DATE	APPR.	REVISION/ACTION TAKEN
27652.01				
DESIGNED BY: JCP				
DRAWN BY: WPE/RGG				
CHKD BY: JCP				
PROJ. MGR: JCP				
DATE: FEB 2021				
				RELEASED FOR CONSTRUCTION
				DATE N/A

CROSS SECTIONS

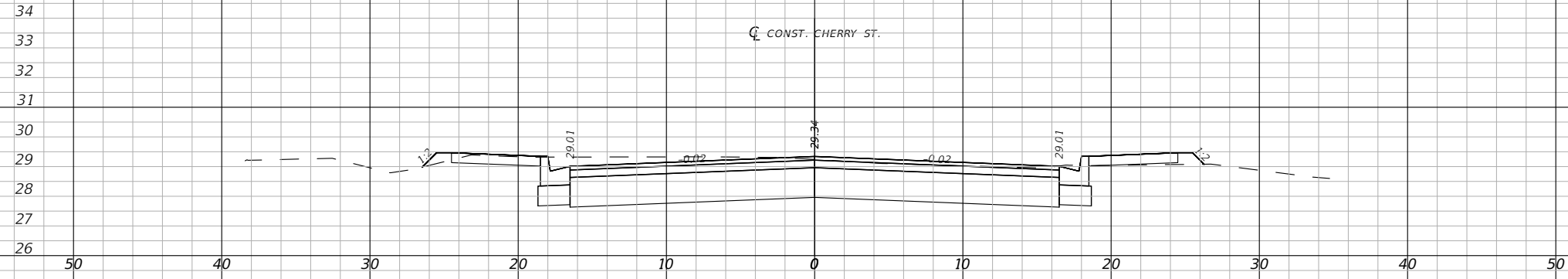
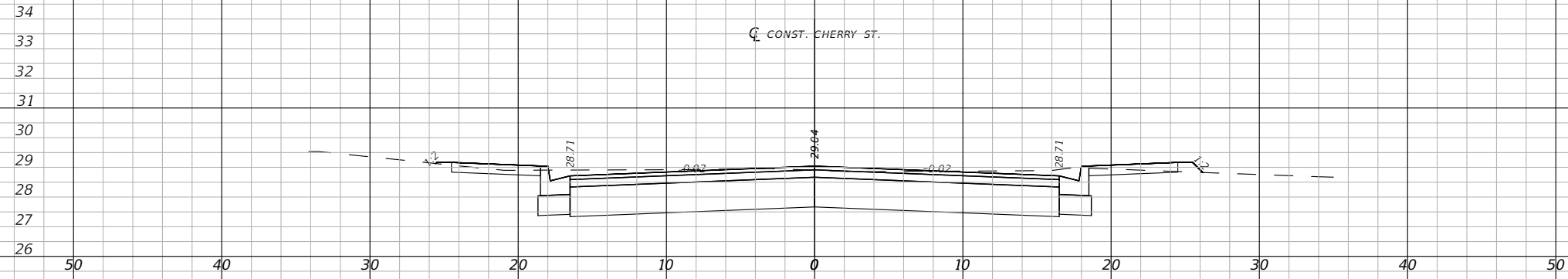
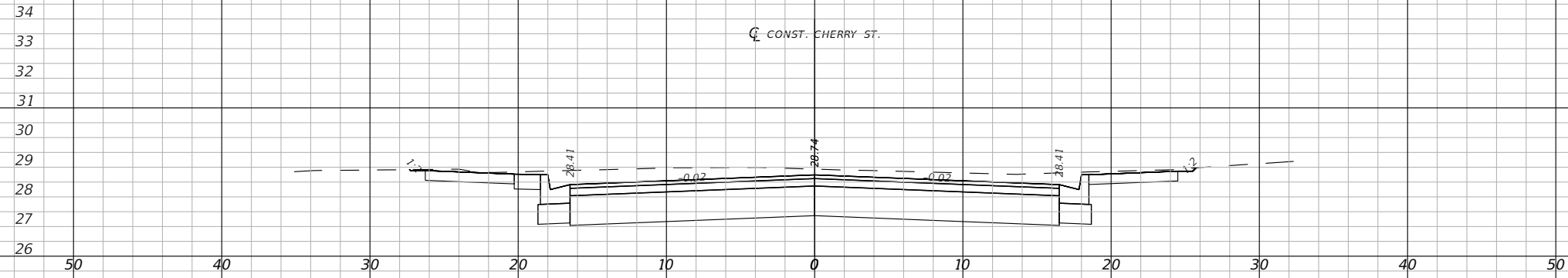

1" = 10' Horizontal
1" = 5' Vertical

Regular	Exc.	Embankment	
		A(sf)	V(cy)

CROSS SECTIONS

50

PROJECT NO: 27652.01	DESIGNED BY: JCP	NO.	DATE	APPR.	REVISION/ACTION TAKEN
DRAWN BY: JPB/RGG	CHK'D BY: JCP				
PROJ. MGR: JCP	DATE: FEB 2021	RELEASED FOR CONSTRUCTION			
DATE N/A					

**CHERRY STREET
RESURFACING &
SIDEWALK PROJECT**

BASKERVILLE-DONOVAN, INC.
Innovative Infrastructure Solutions
449 W. MAIN ST., PENSACOLA, FL 32502 (850)338-9861
Pensacola - Panama City Beach - Tallahassee - Mobile
ENGINEERING BUSINESS EB-00000340

JEFFREY C. PETERMANN, P.E.
FL #77540

This drawing is the property of BASKERVILLE-DONOVAN, INC. and is not to be reproduced, whole or in part, it is not to be used on any other project and is to be returned upon request.

E:\DWG\276\27652.01\C3D2019\27652010000\Roadway\RD\SRD01.dwg, Feb 11, 2021 - 11:58:57AM, rgeiger



69+00.00

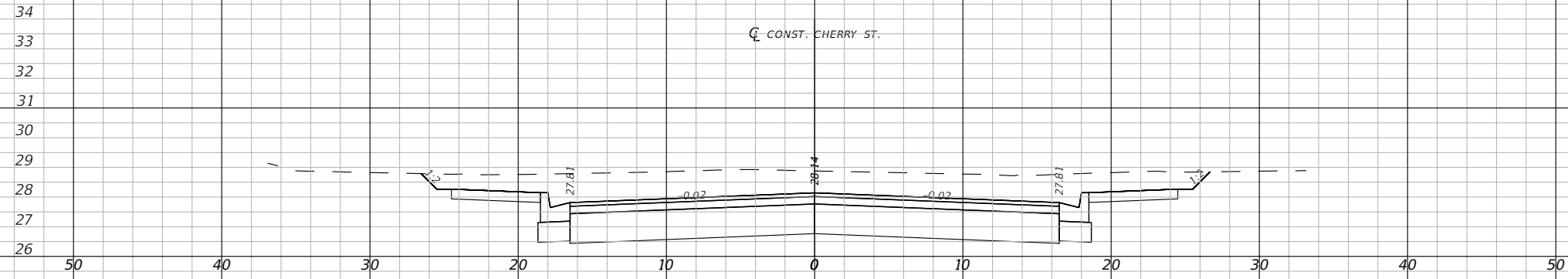

68+00.00

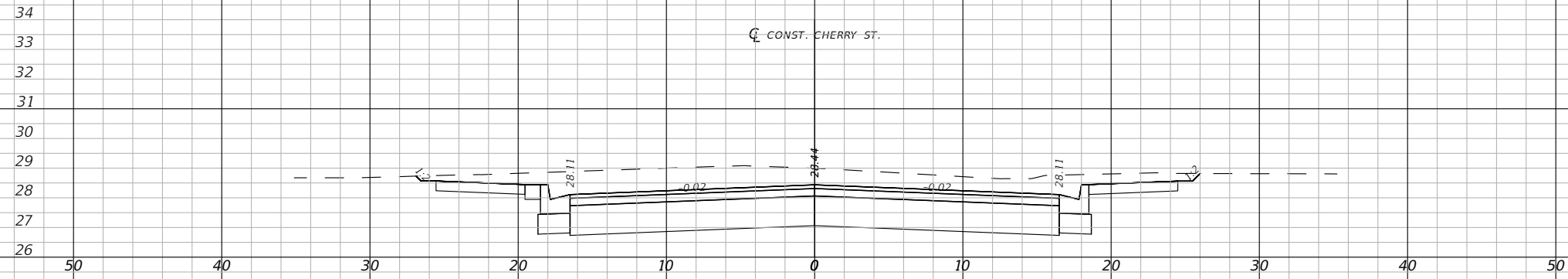

67+00.00

1" = 10' Horizontal
1" = 5' Vertical

Regular		Exc.		Embankment	
A(sf)	V(cy)	A(sf)	V(cy)	A(sf)	V(cy)

CROSS SECTIONS

51

CHERRY STREET
RESURFACING &
SIDEWALK PROJECT

PROJECT NO:	NO.	DATE	APPR.	REVISION/ACTION TAKEN
27652.01				
DESIGNED BY: JCP				
DRAWN BY: WPE/RGG				
CHKD BY: JCP				
PROJ. MGR: JCP				
DATE: FEB 2021				
				RELEASED FOR CONSTRUCTION
				DATE N/A

BASKERVILLE-DONOVAN, INC.
Innovative Infrastructure Solutions
449 W. MAIN ST., PENSACOLA, FL 32502 (850)438-9861
Pensacola - Panama City Beach - Tallahassee - Mobile
ENGINEERING BUSINESS EB-00000340

JEFFREY C. PETERMANN, P.E.
FL #77540
This drawing is the property of BASKERVILLE-DONOVAN, INC. and is not to be reproduced in whole or in part. It is not to be used on any other project and is to be returned upon request.

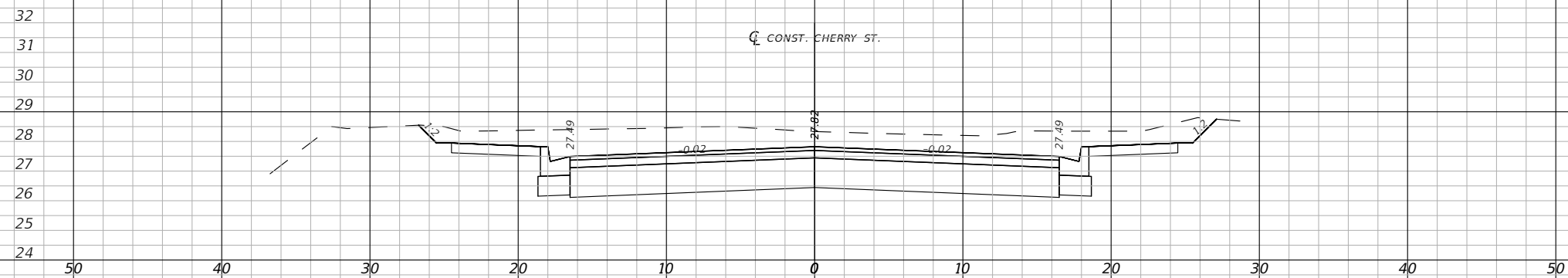
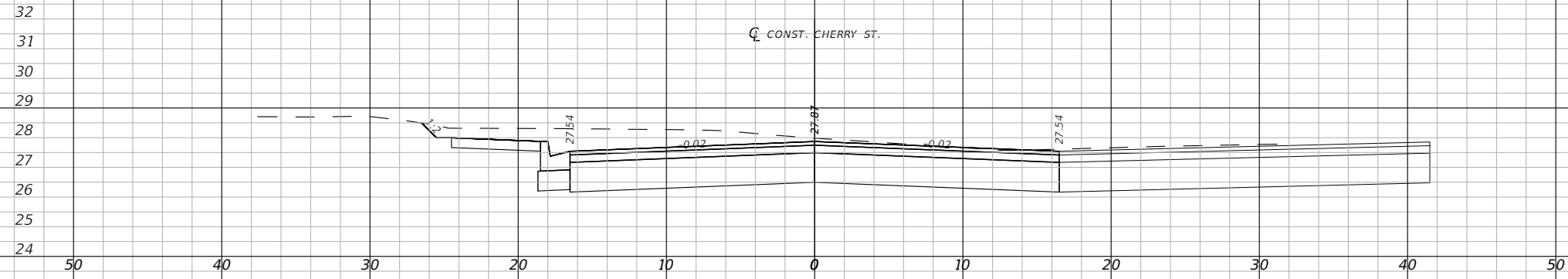
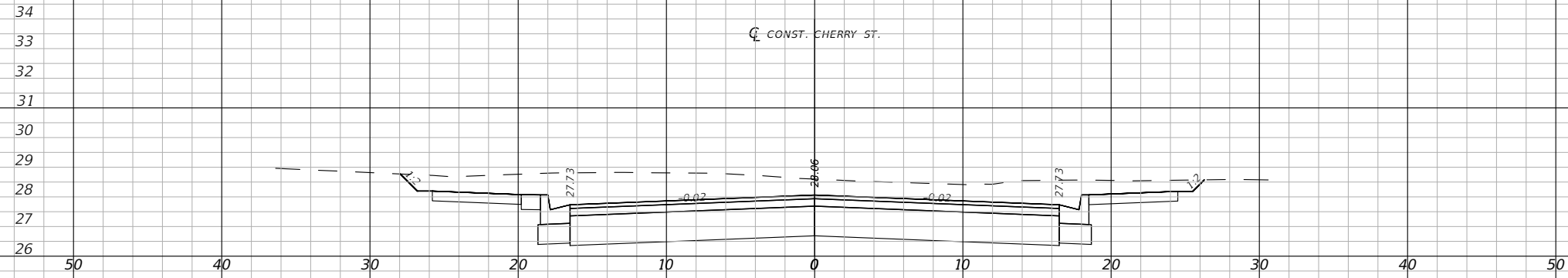

1" = 10' Horizontal
1" = 5' Vertical

Regular		Exc.		Embankment	
A(sf)	V(cy)	A(sf)	V(cy)	A(sf)	V(cy)

BASKERVILLE-DONOVAN, INC.
Innovative Infrastructure Solutions
449 W. MAIN ST., PENSACOLA, FL 32502 (850)338-9861
Pensacola - Panama City Beach - Tallahassee - Mobile
ENGINEERING BUSINESS EB-00000340

JEFFREY C. PETERMANN, P.E.
FL #77540

CHERRY STREET
RESURFACING &
SIDEWALK PROJECT

NO.	DATE	APPR.	REVISION/ACTION TAKEN

PROJECT NO: 27652.01
DESIGNED BY: JCP
DRAWN BY: JPB/RGG
CHKD BY: JCP
PROJ. MGR: JCP
DATE: FEB 2021

CROSS SECTIONS

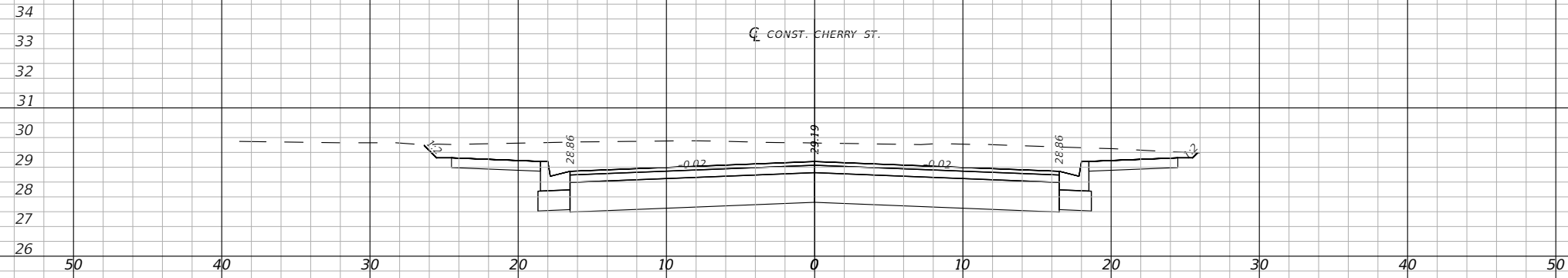

75+00.00

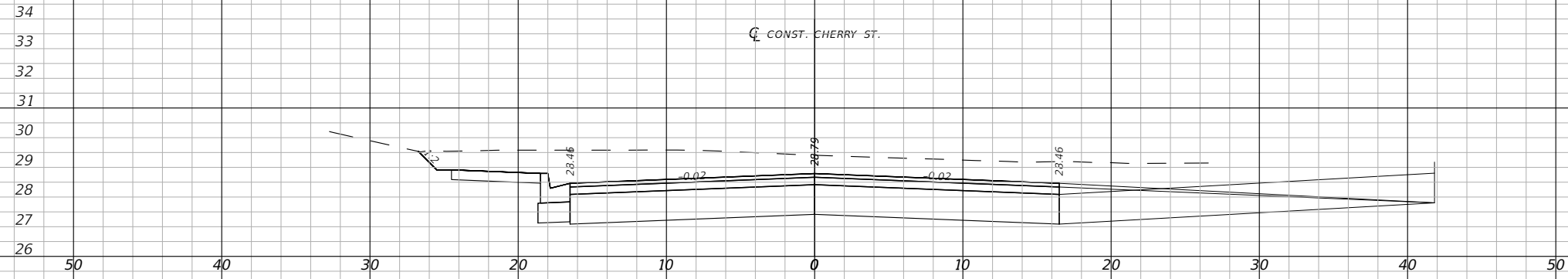

74+00.00

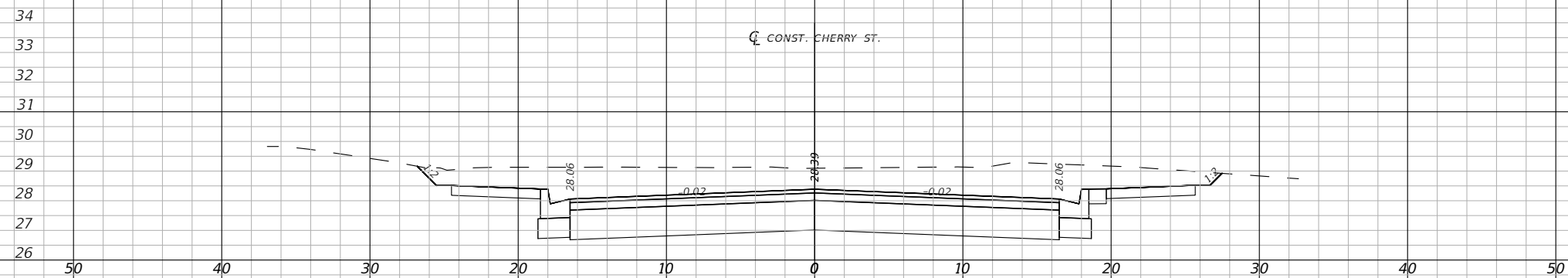

73+00.00

1" = 10' Horizontal
1" = 5' Vertical

Regular		Exc.		Embankment	
A(sf)	V(cy)	A(sf)	V(cy)	A(sf)	V(cy)

BASKERVILLE-DONOVAN, INC.
 Innovative Infrastructure Solutions
 449 W. MAIN ST., PENSACOLA, FL 32502 (850)438-9861
 ENGINEERING BUSINESS EB-00000340
 Panama City Beach, Tallahassee, Mobile

JEFFREY C. PETERMANN, P.E.
 FL #77540

CHERRY STREET
 RESURFACING &
 SIDEWALK PROJECT

NO.	DATE	APPR.	REVISION/ACTION TAKEN

PROJECT NO: 27652.01
 DESIGNED BY: JCP
 DRAWN BY: WPE/RGG
 CKD BY: JCP
 PROJ. MGR: JCP
 DATE: FEB 2021

CROSS SECTIONS

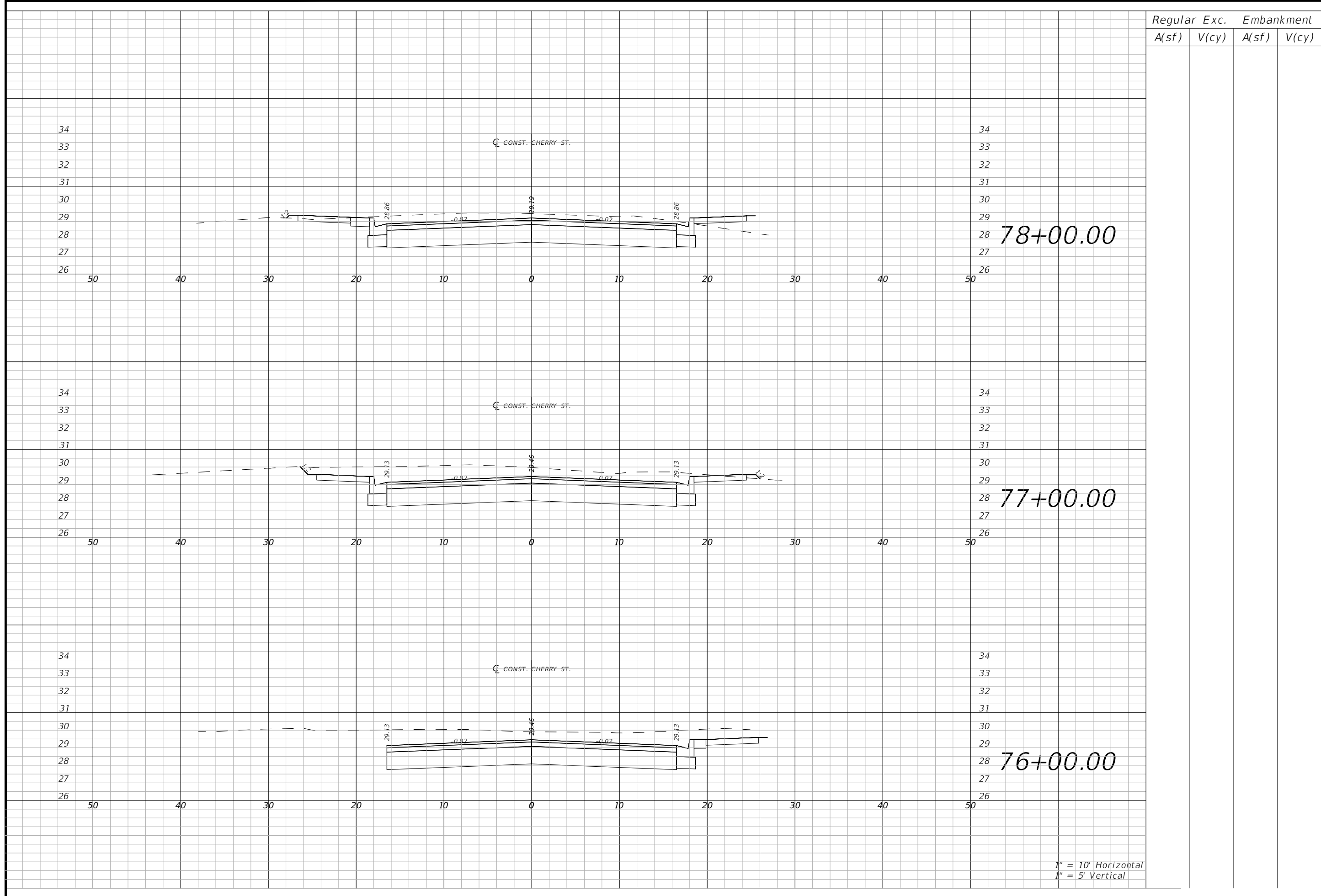

1" = 10' Horizontal
1" = 5' Vertical

Regular		Exc.		Embankment	
A(sf)	V(cy)	A(sf)	V(cy)	A(sf)	V(cy)

CROSS SECTIONS

54

PROJECT NO: 27652.01	DESIGNED BY: JCP	APPR.	REVISION/ACTION TAKEN
DRAWN BY: WPE/RGG	CHKD BY: JCP	DATE	
PROJ. MGR: JCP	DATE: FEB 2021	RELEASED FOR CONSTRUCTION	DATE: N/A

**CHERRY STREET
RESURFACING &
SIDEWALK PROJECT**

BASKERVILLE-DONOVAN, INC.
Innovative Infrastructure Solutions
449 W. MAIN ST., PENSACOLA, FL 32502 (850)338-9861
Pensacola - Panama City Beach - Tallahassee - Mobile
ENGINEERING BUSINESS EB-00000340

JEFFREY C. PETERMANN, P.E.
FL #77540

This drawing is the property of BASKERVILLE-DONOVAN, INC. and is not to be reproduced, whole or in part, it is not to be used on any other project and is to be returned upon request.

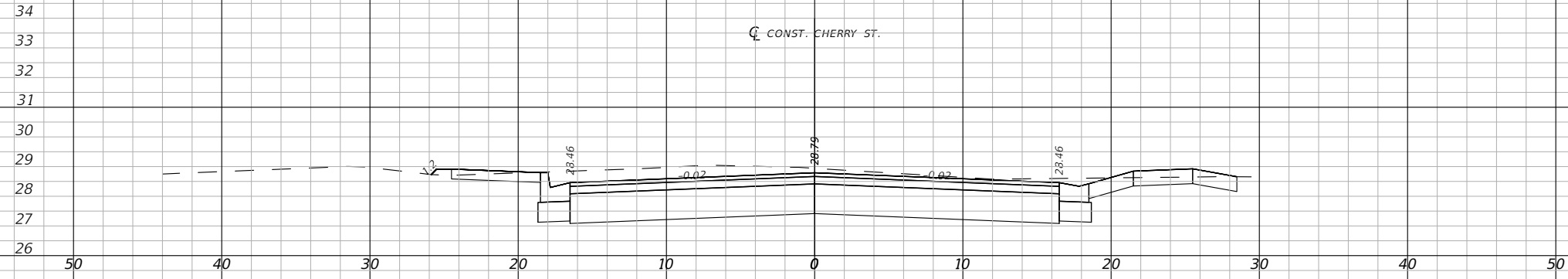
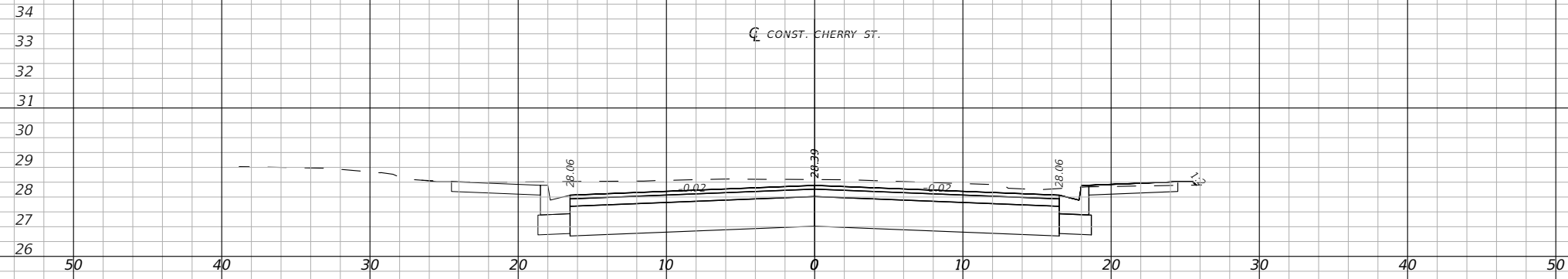
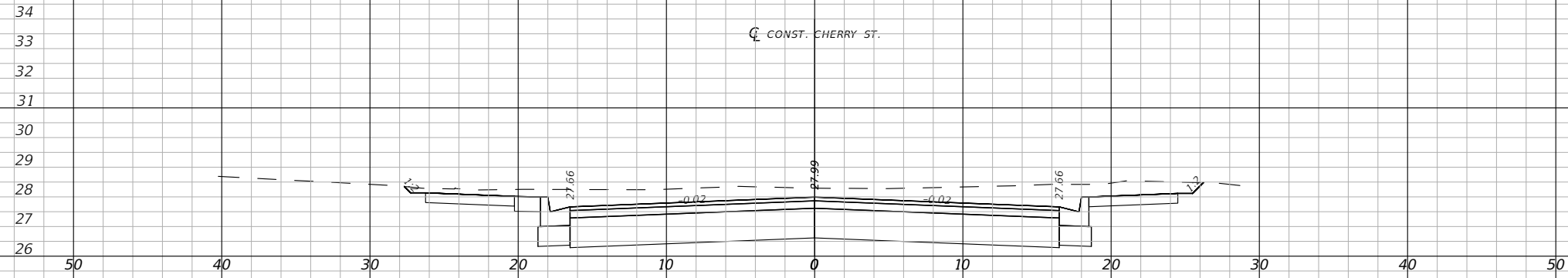

1" = 10' Horizontal
1" = 5' Vertical

Regular	Exc.	Embankment			
		A(sf)	V(cy)	A(sf)	V(cy)

BASKERVILLE-DONOVAN, INC.
Innovative Infrastructure Solutions
449 W. MAIN ST., PENSACOLA, FL 32502 (850)438-9861
Pensacola - Panama City Beach - Tallahassee - Mobile
ENGINEERING BUSINESS EB-00000340

JEFFREY C. PETERMANN, P.E.
FL #77540

CHERRY STREET
RESURFACING &
SIDEWALK PROJECT

PROJECT NO:	NO.	DATE	APPR.	REVISION/ACTION TAKEN
27652.01				
DESIGNED BY: JCP				
DRAWN BY: WPE/RGG				
CHKD BY: JCP				
PROJ. MGR: JCP				
DATE: FEB 2021				

RELEASED FOR CONSTRUCTION DATE N/A

CROSS SECTIONS

55

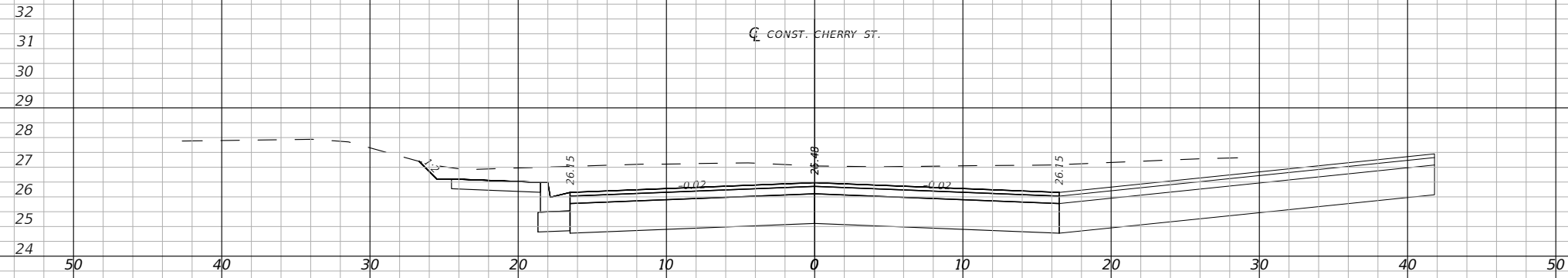

84+00.00

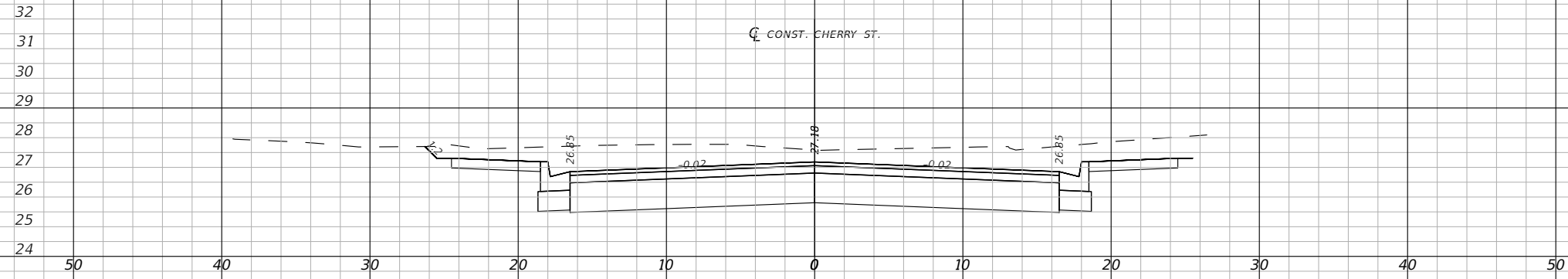

83+00.00

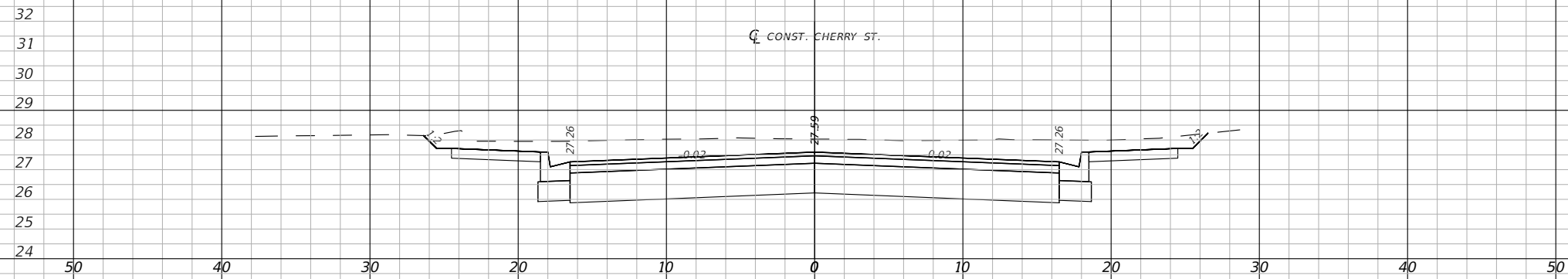

82+00.00

1" = 10' Horizontal
1" = 5' Vertical

Regular		Exc.		Embankment	
A(sf)	V(cy)	A(sf)	V(cy)	A(sf)	V(cy)

BASKERVILLE-DONOVAN, INC.
 Innovative Infrastructure Solutions
 449 W. MAIN ST., PENSACOLA, FL 32502 (850)338-9861
 ENGINEERING BUSINESS EB-00000340
 Pensacola - Panama City Beach - Tallahassee - Mobile

JEFFREY C. PETERMANN, P.E.
 FL #77540

CHERRY STREET
 RESURFACING &
 SIDEWALK PROJECT

PROJECT NO:	NO.	DATE	APPR.	REVISION/ACTION TAKEN
27652.01				
DESIGNED BY: JCP				
DRAWN BY: WPE/RGG				
CHKD BY: JCP				
PROJ. MGR: JCP				
DATE: FEB 2021				
			RELEASED FOR CONSTRUCTION	DATE N/A

CROSS SECTIONS

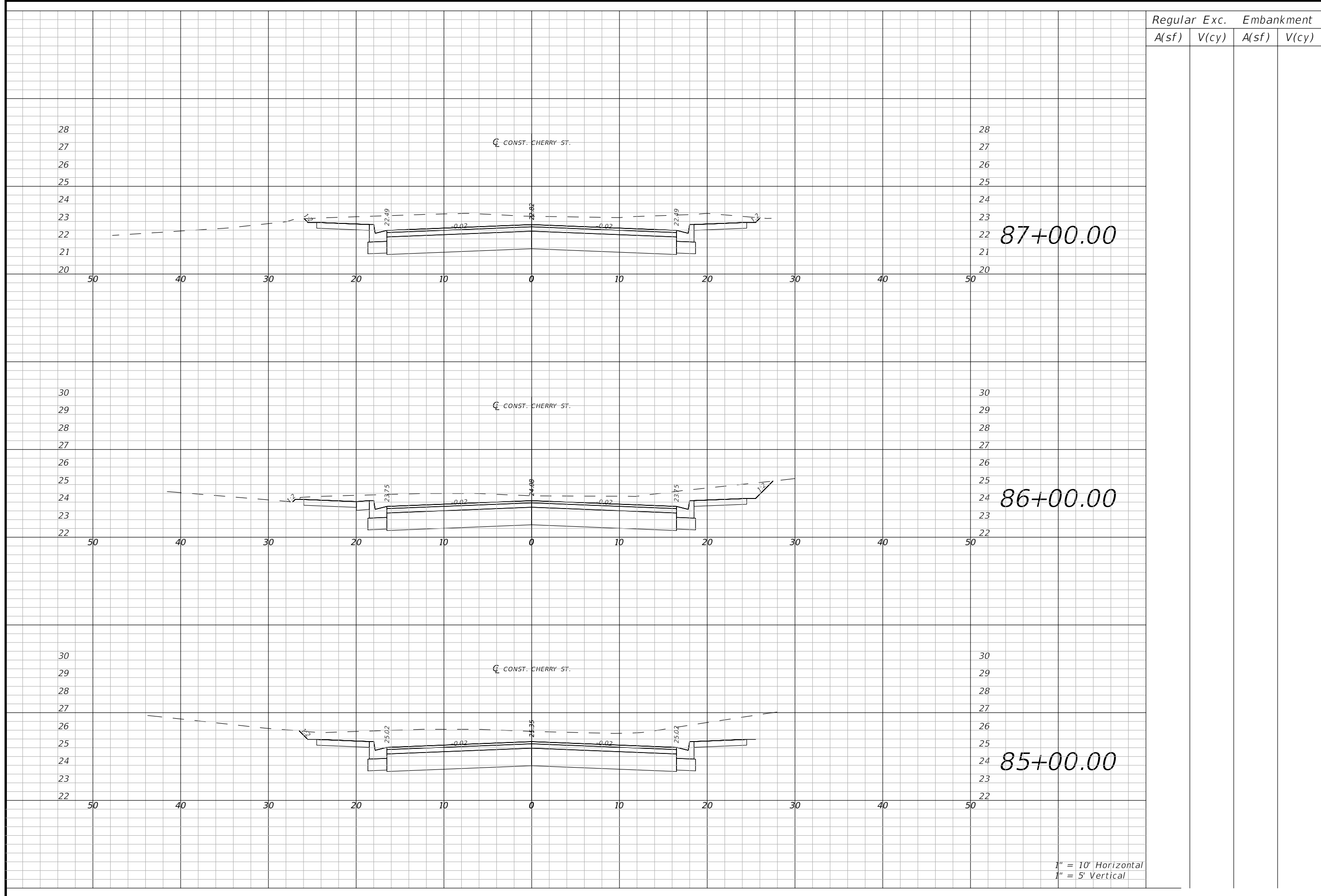

1" = 10' Horizontal
1" = 5' Vertical

Regular	Exc.	Embankment			
		A(sf)	V(cy)	A(sf)	V(cy)

CROSS SECTIONS

PROJECT NO: 27652.01	DESIGNED BY: JCP	NO.	DATE	APPR.	REVISION/ACTION TAKEN
DRAWN BY: WPE/RGG	CHK'D BY: JCP				
PROJ. MGR: JCP	DATE: FEB 2021	RELEASED FOR CONSTRUCTION			
				DATE N/A	

**CHERRY STREET
RESURFACING &
SIDEWALK PROJECT**

BASKERVILLE-DONOVAN, INC.
Innovative Infrastructure Solutions

449 W. MAIN ST., PENSACOLA, FL 32502 (850)338-9861
PENSACOLA - Panama City Beach - Tallahassee - Mobile
ENGINEERING BUSINESS EB-00000340

JEFFREY C. PETERMANN, P.E.
FL #77540

This drawing is the property of BASKERVILLE-DONOVAN, INC. and is not to be reproduced, made or in part, it is not to be used on any other project and is to be returned upon request.

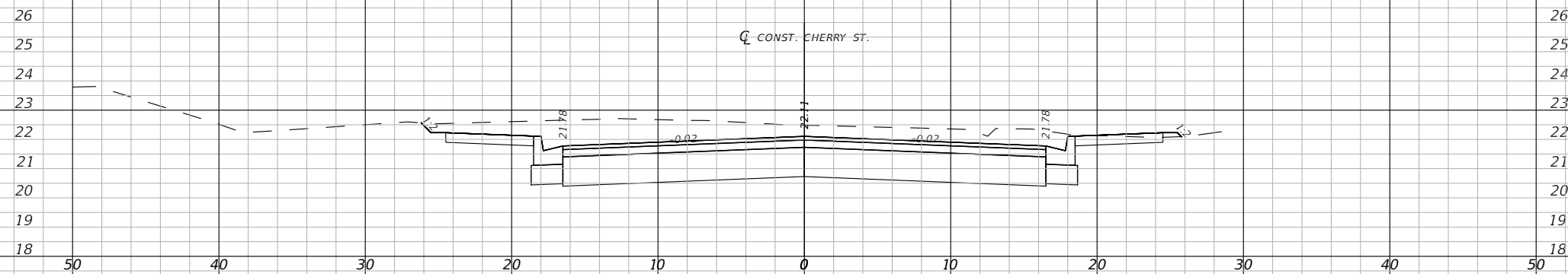
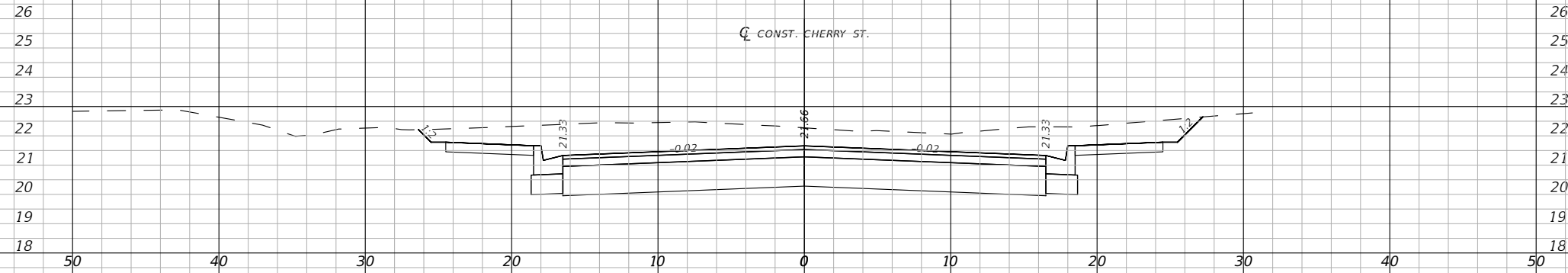

Regular		Exc.		Embankment	
A(sf)	V(cy)	A(sf)	V(cy)	A(sf)	V(cy)

BASKERVILLE-DONOVAN, INC.
Innovative Infrastructure Solutions
449 W. MAIN ST., PENSACOLA, FL 32502 (850)338-9861
ENGINEERING BUSINESS EB-00000340
Pensacola - Panama City Beach - Tallahassee - Mobile

JEFFREY C. PETERMANN, P.E.
FL #77540

CHERRY STREET
RESURFACING &
SIDEWALK PROJECT

NO.	DATE	APPR.	REVISION/ACTION TAKEN

PROJECT NO: 27652.01
DESIGNED BY: JCP
DRAWN BY: WPE/RGG
CHKD BY: JCP
PROJ. MGR: JCP
DATE: FEB 2021

CROSS SECTIONS

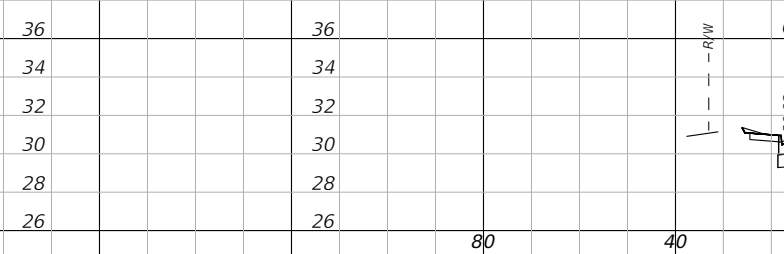
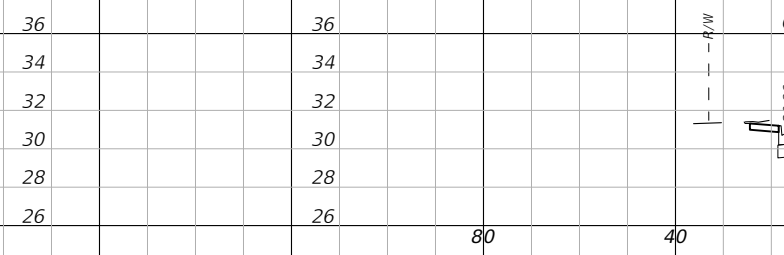
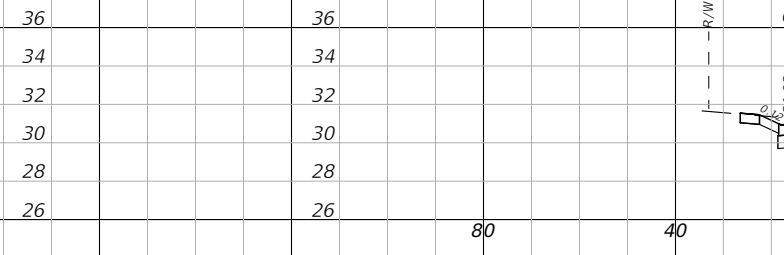
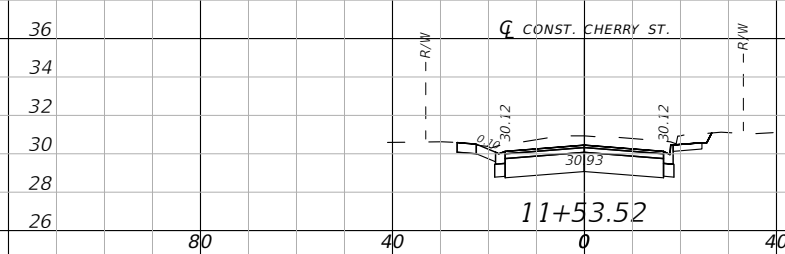
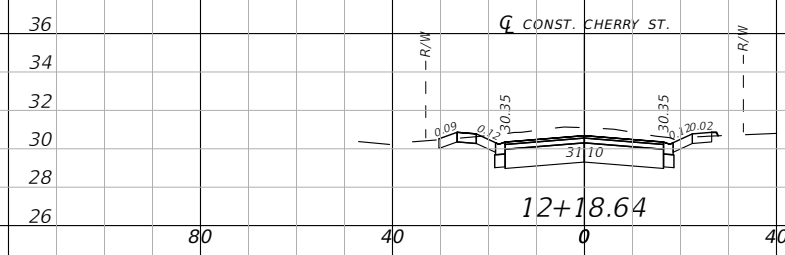
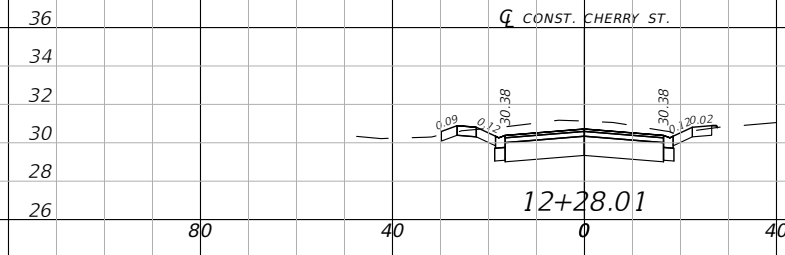

1" = 40' Horizontal
1" = 10' Vertical

BASKERVILLE-DONOVAN, INC.
Innovative Infrastructure Solutions
449 W. MAIN ST., PENSACOLA, FL 32502 (850)438-9861
ENGINEERING BUSINESS: EB-0000340
Pensacola - Panama City Beach - Tallahassee - Mobile

This drawing is the property of BASKERVILLE-DONOVAN, INC. and is not to be reproduced in whole or in part. It is not to be used on any other project and is to be returned upon request.

JEFFREY C. PETERMANN, P.E.
FL #77540

**CHERRY STREET
RESURFACING &
SIDEWALK PROJECT**

NO.	DATE	APPR.	REVISION/ACTION TAKEN

PROJECT NO:
27652.01

DESIGNED BY: JCP

DRAWN BY: WPE/RGG

CHKD BY: JCP

PROJ. MGR: JCP

DATE: FEB. 2021

DRIVEWAY SECTIONS

RELEASED FOR CONSTRUCTION

DATE: N/A

59

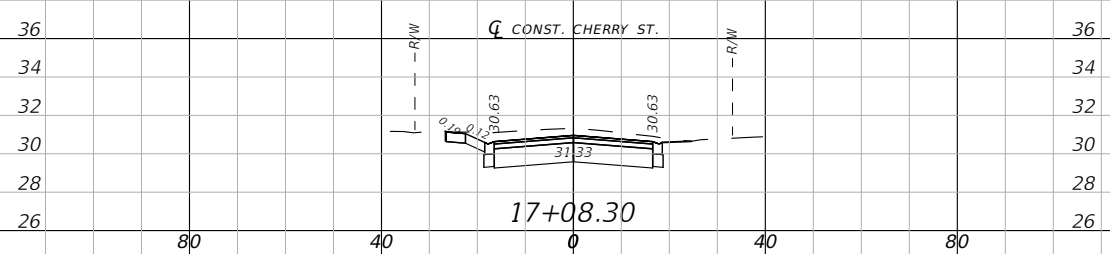
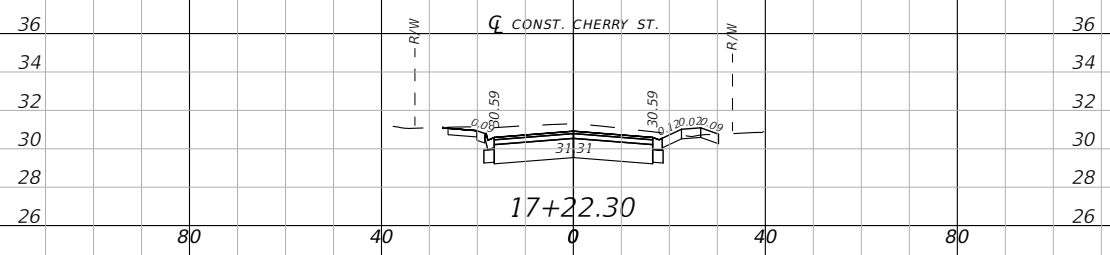
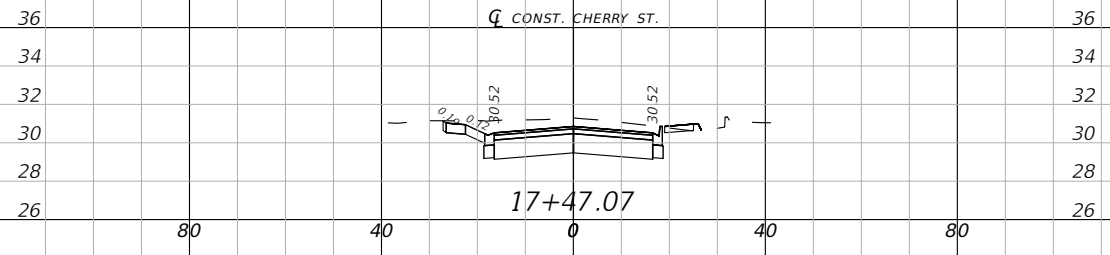
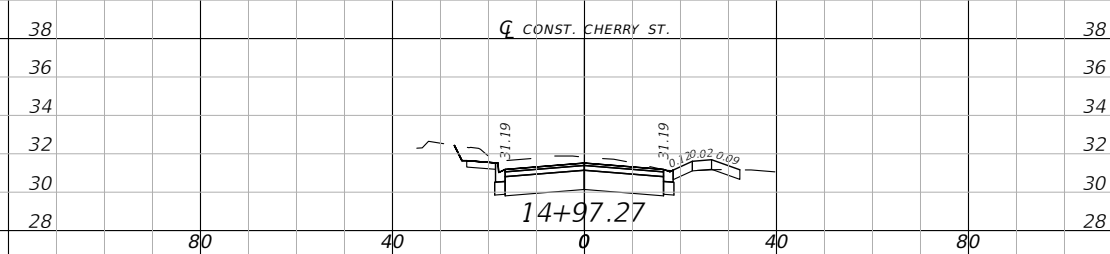
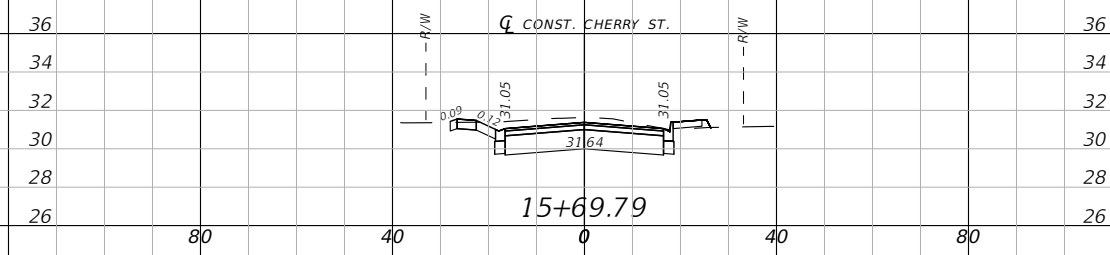
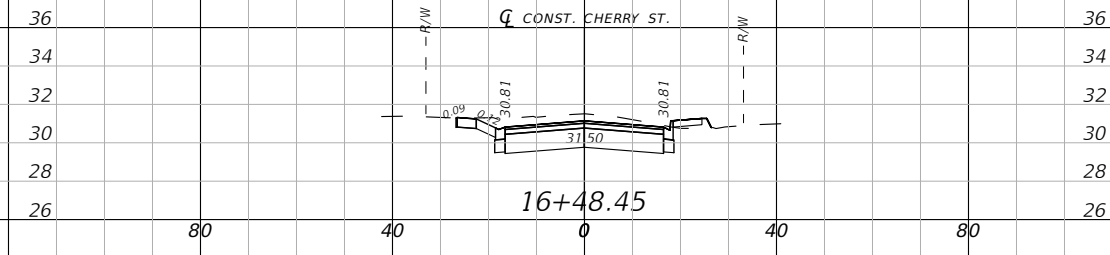

1" = 40' Horizontal
1" = 10' Vertical

BASKERVILLE-DONOVAN, INC. Innovative Infrastructure Solutions		<small>449 W. MAIN ST., PENSACOLA, FL 32502 (850)438-9861 ENGINEERING BUSINESS: EB-00000340 Pensacola - Panama City Beach - Tallahassee - Mobile</small>	
CHERRY STREET RESURFACING & SIDEWALK PROJECT		<small>JEFFREY C. PETERMANN, P.E. FL #77540</small>	
PROJECT NO:	27652.01	NO.	DATE
DESIGNED BY:	JCP	APPR.	
DRAWN BY:	WPE/RGG	RELEASED FOR CONSTRUCTION	
CHECKED BY:	JCP	DATE:	FEB. 2021
PROJ. MGR:	JCP	DATE:	N/A
DRIVEWAY SECTIONS			
60			

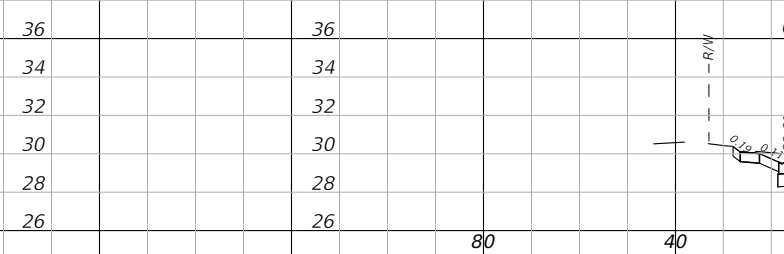
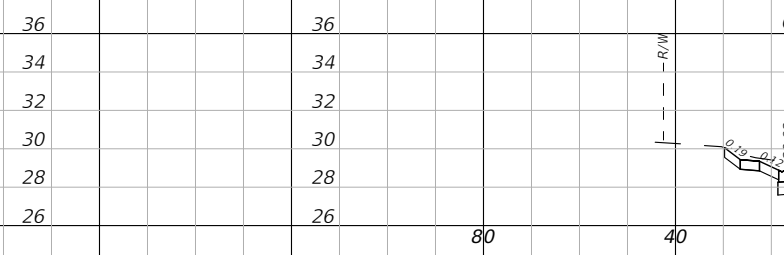
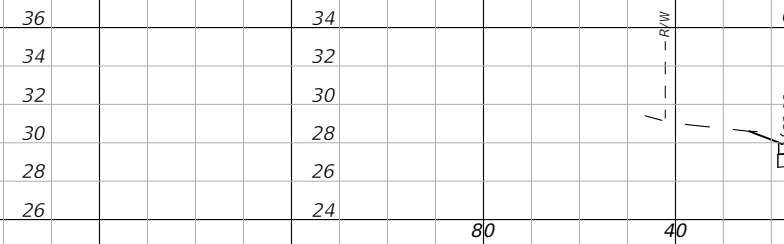
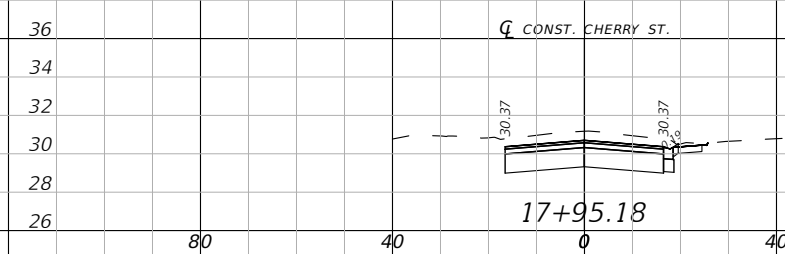
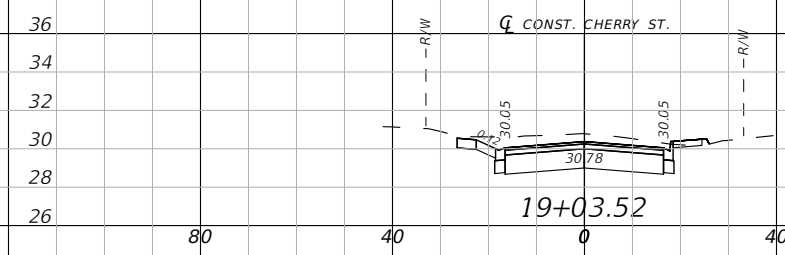
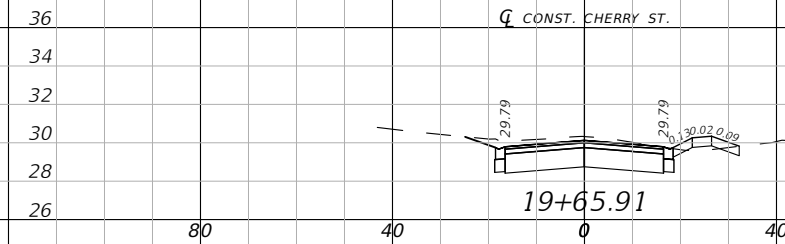

1" = 40' Horizontal
1" = 10' Vertical

<p>BASKERVILLE-DONOVAN, INC. Innovative Infrastructure Solutions 449 W. MAIN ST., PENSACOLA, FL 32502 (850)438-9861 ENGINEERING BUSINESS: EB-00000340 Pensacola - Panama City Beach - Tallahassee - Mobile</p>		JEFFREY C. PETERMANN, P.E. FL #77540			
		CHERRY STREET RESURFACING & SIDEWALK PROJECT			
PROJECT NO:	27652.01	NO.	DATE	APPR.	REVISION/ACTION TAKEN
DESIGNED BY:	JCP				
DRAWN BY:	WPE/RGG				
CHECKED BY:	JCP				
PROJ. MGR:	JCP				
DATE:	FEB. 2021				RELEASED FOR CONSTRUCTION
					DATE: N/A
DRIVEWAY SECTIONS					
61					

E:\DWG\276\27652.01\CSD2019\27652010000\Roadway\RDXSBD10.dwg, Feb 11, 2021 - 12:01:17PM, rgsiger

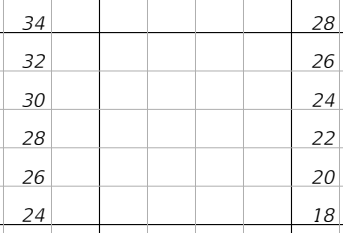
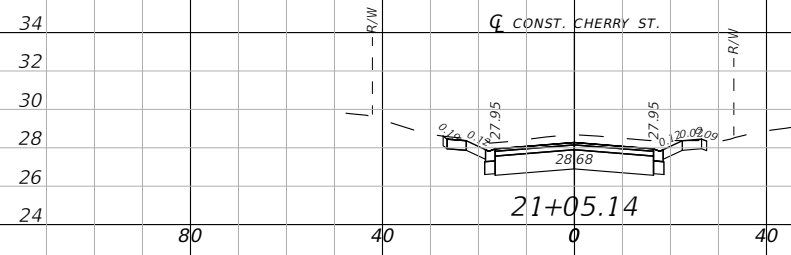
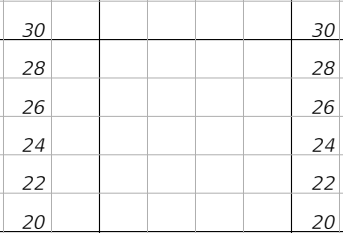
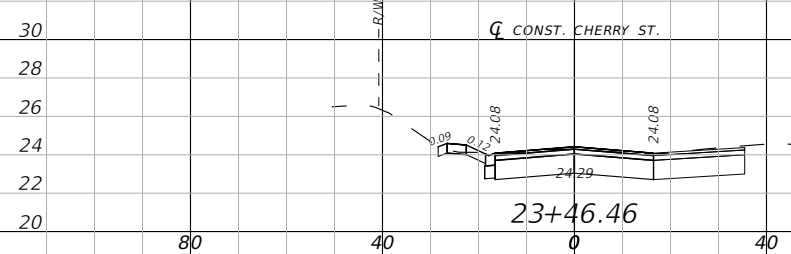
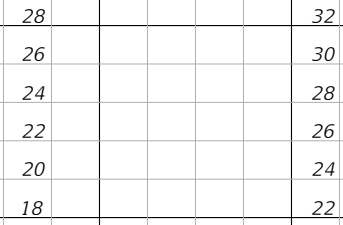
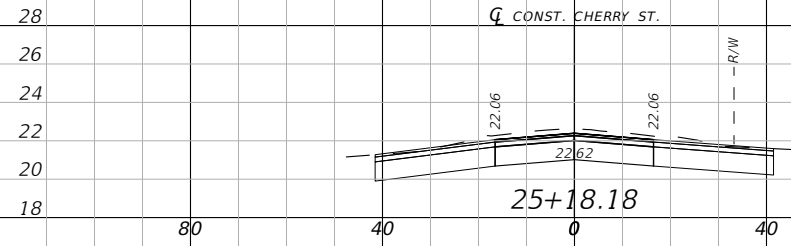

1" = 40' Horizontal
1" = 10' Vertical

BASKERVILLE-DONOVAN, INC.
Innovative Infrastructure Solutions
449 W. MAIN ST., PENSACOLA, FL 32502 (850)438-9861
Pensacola - Panama City Beach - Tallahassee - Mobile
ENGINEERING BUSINESS: EB-00000340

JEFFREY C. PETERMANN, P.E.
FL #77540

**CHERRY STREET
RESURFACING &
SIDEWALK PROJECT**

NO.	DATE	APPR.	REVISION/ACTION TAKEN

PROJECT NO: 27652.01
DESIGNED BY: JCP
DRAWN BY: WPE/RGG
CHKD BY: JCP
PROJ. MGR: JCP
DATE: FEB. 2021

DRIVEWAY SECTIONS

E:\DWG\276\27652.01\CSD2019\27652010000\Roadway\RD\SRD10.dwg, Feb 11, 2021 - 12:01:19PM, rgsiger

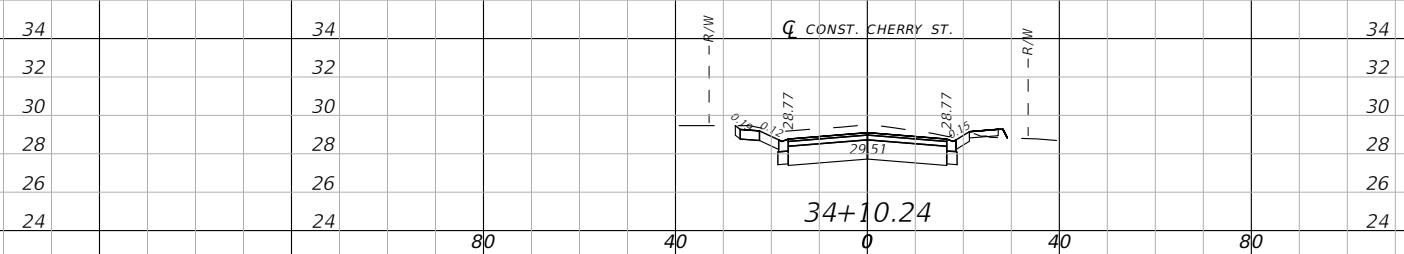
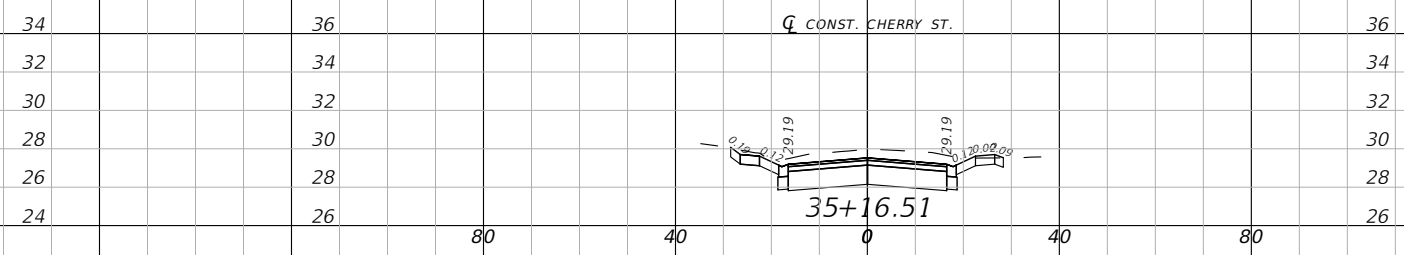
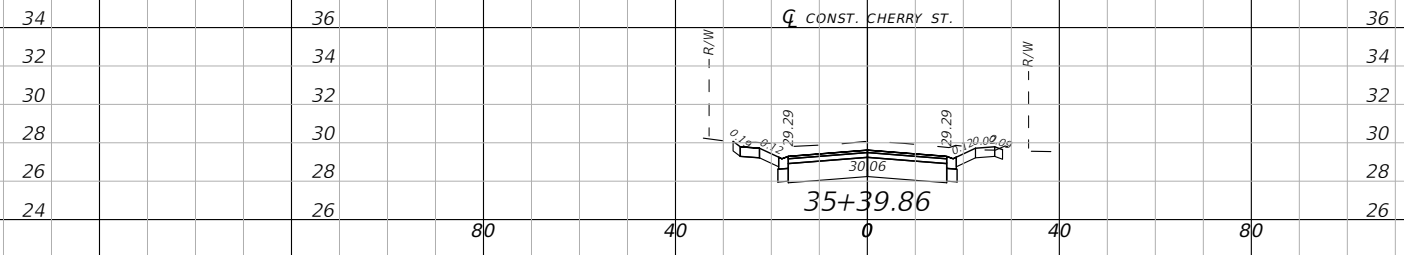
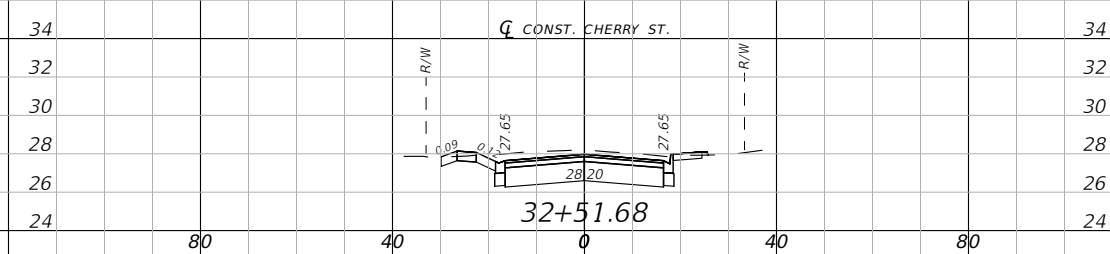
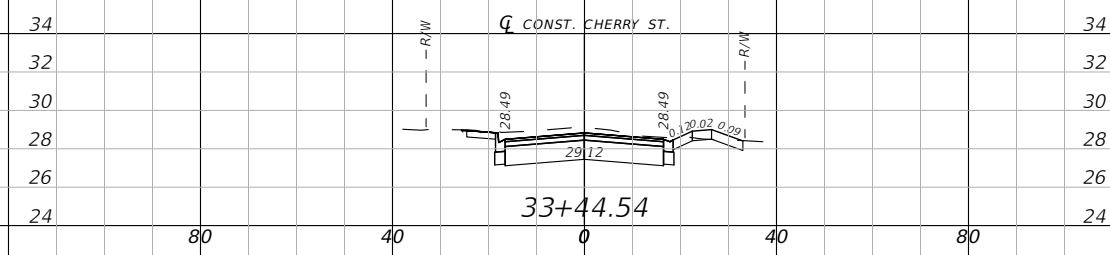
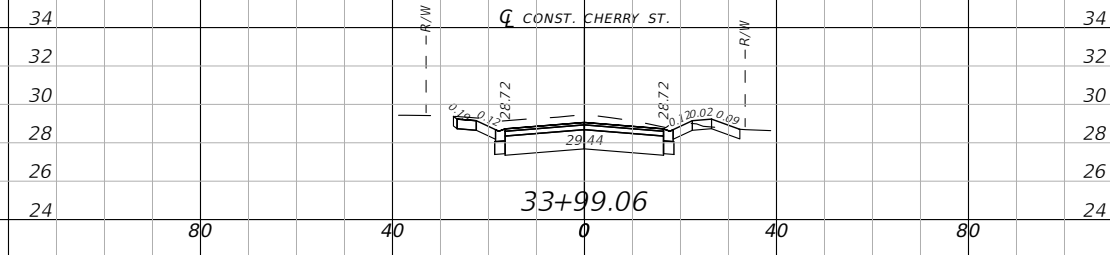

1" = 40' Horizontal
1" = 10' Vertical

<p>BASKERVILLE-DONOVAN, INC. Innovative Infrastructure Solutions 449 W. MAIN ST., PENSACOLA, FL 32502 (850)438-9861 ENGINEERING BUSINESS: EB-0000340 Pensacola - Panama City Beach - Tallahassee - Mobile</p>		PROJECT NO: 27652.01	
		DESIGNED BY: JCP DRAWN BY: WPE/RGG CHK'D BY: JCP PROJ. MGR: JCP DATE: FEB. 2021	
CHERRY STREET RESURFACING & SIDEWALK PROJECT		NO. DATE APPR.	
		REVISION/ACTION TAKEN	
DRIVEWAY SECTIONS		RELEASED FOR CONSTRUCTION	
		DATE N/A	
JEFFREY C. PETERMANN, P.E. FL #77540		DATE N/A	

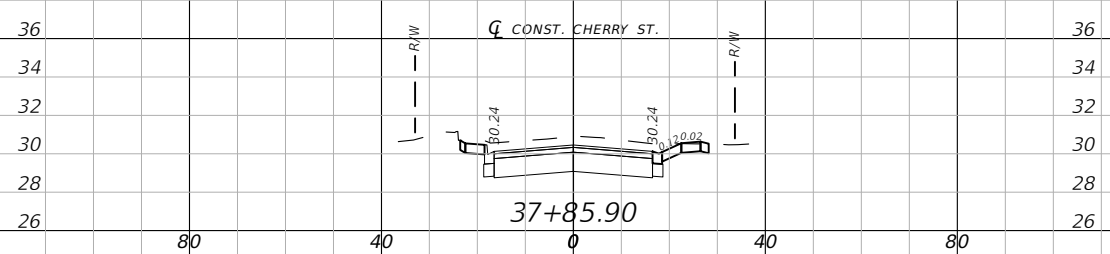
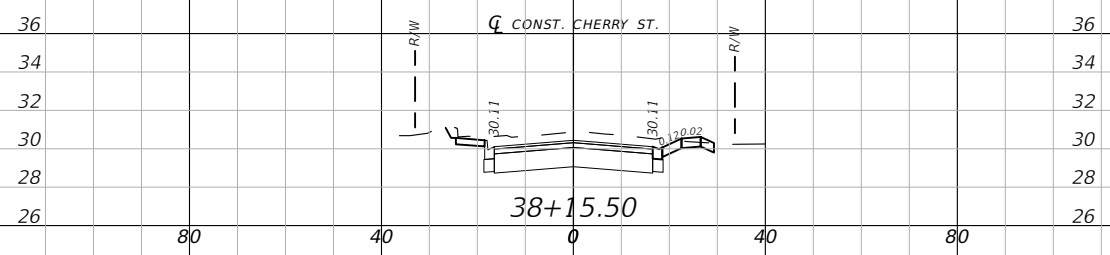
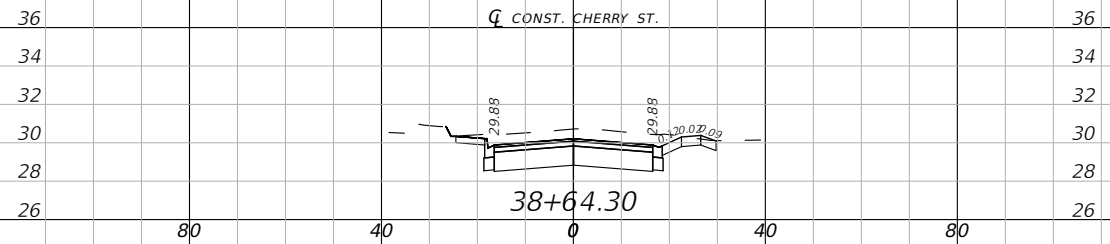
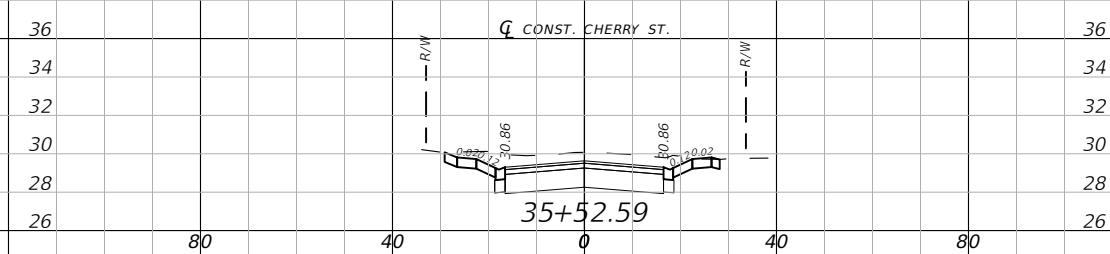
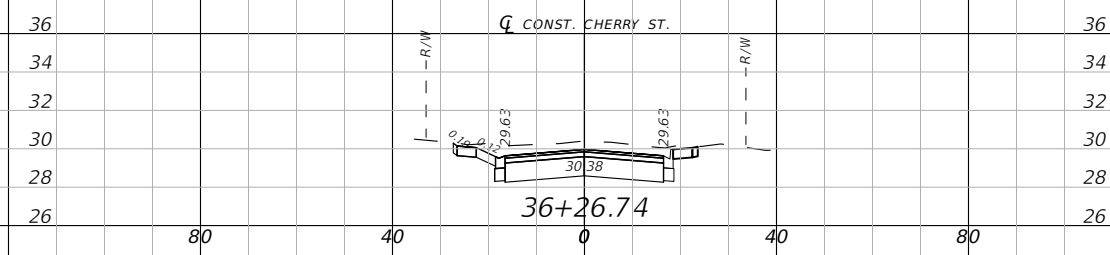
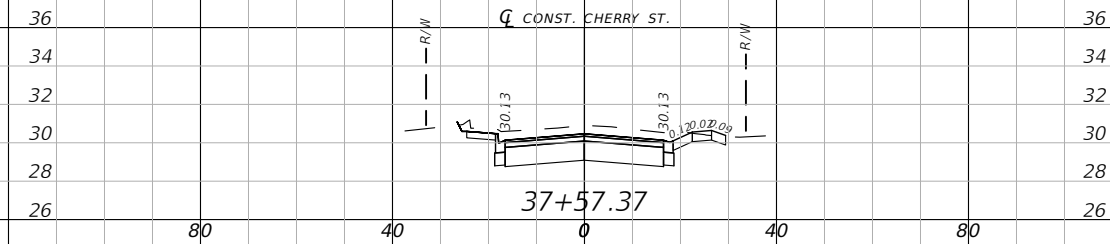

1" = 40' Horizontal
1" = 10' Vertical

DRIVEWAY SECTIONS		CHERRY STREET RESURFACING & SIDEWALK PROJECT	
PROJECT NO:	27652.01	NO.	REVISION/ACTION TAKEN
DESIGNED BY:	JCP	DATE	APPR.
DRAWN BY:	WPE/RGG		
CHECKED BY:	JCP		
PROJ. MGR:	JCP		
DATE:	FEB. 2021		
		RELEASED FOR CONSTRUCTION	
		DATE N/A	
BASKERVILLE-DONOVAN, INC. Innovative Infrastructure Solutions 449 W. MAIN ST., PENSACOLA, FL 32502 (850)438-9861 ENGINEERING BUSINESS: EB-0000340 Pensacola - Panama City Beach - Tallahassee - Mobile This drawing is the property of BASKERVILLE-DONOVAN, INC. and is not to be reproduced in whole or in part. It is not to be used on any other project and is to be returned upon request.			
JEFFREY C. PETERMANN, P.E. FL #77540			

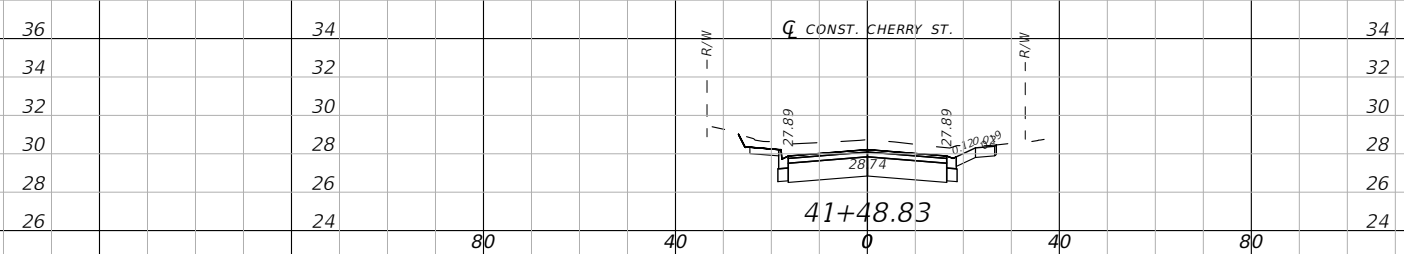
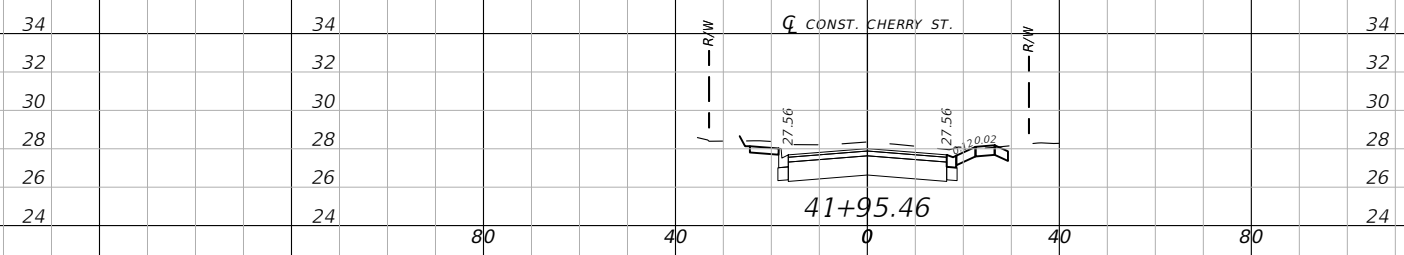
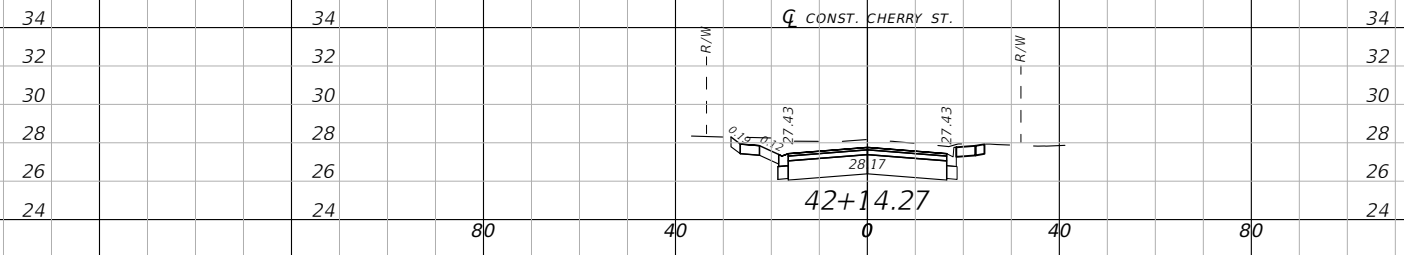
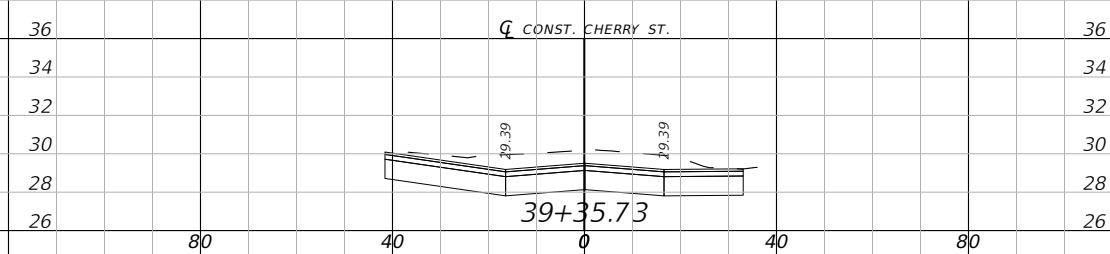
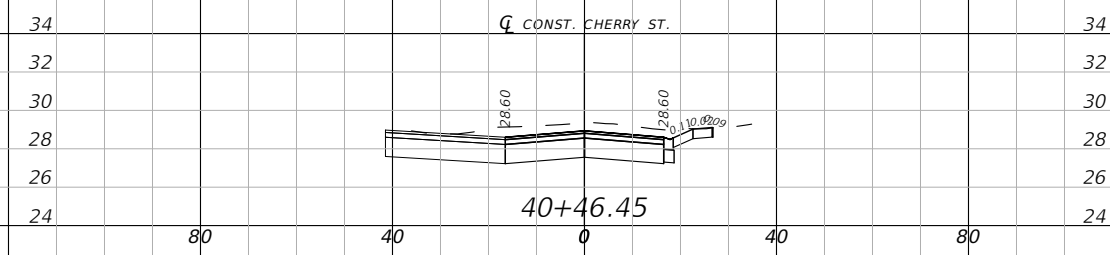
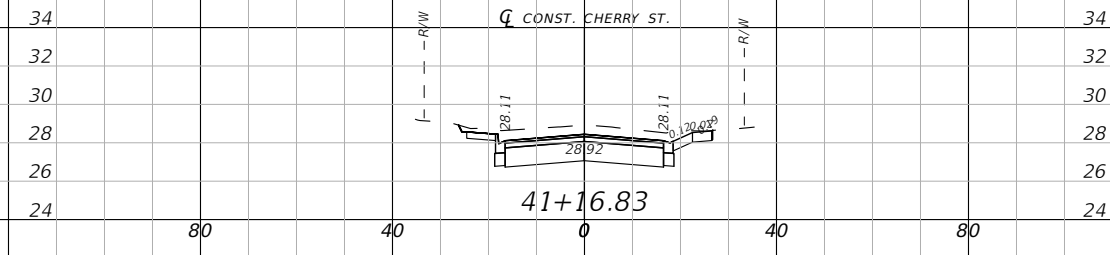

1" = 40' Horizontal
1" = 10' Vertical

<p>BASKERVILLE-DONOVAN, INC. Innovative Infrastructure Solutions 449 W. MAIN ST., PENSACOLA, FL 32502 (850)338-9861 Pensacola - Panama City Beach - Tallahassee - Mobile ENGINEERING BUSINESS: EB-0000340</p>		JEFFREY C. PETERMANN, P.E. FL #77540			
		CHERRY STREET RESURFACING & SIDEWALK PROJECT			
PROJECT NO:	27652.01	NO.	DATE	APPR.	REVISION/ACTION TAKEN
DESIGNED BY:	JCP				
DRAWN BY:	WPE/RGG				
CHECKED BY:	JCP				
PROJ. MGR:	JCP				
DATE:	FEB 2021				DATE N/A
DRIVEWAY SECTIONS					
65					

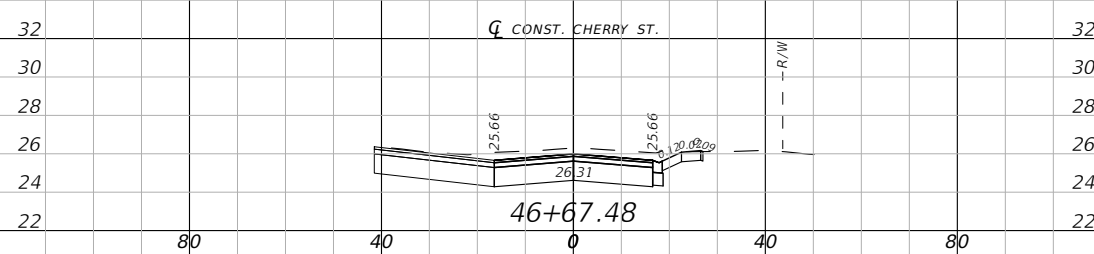
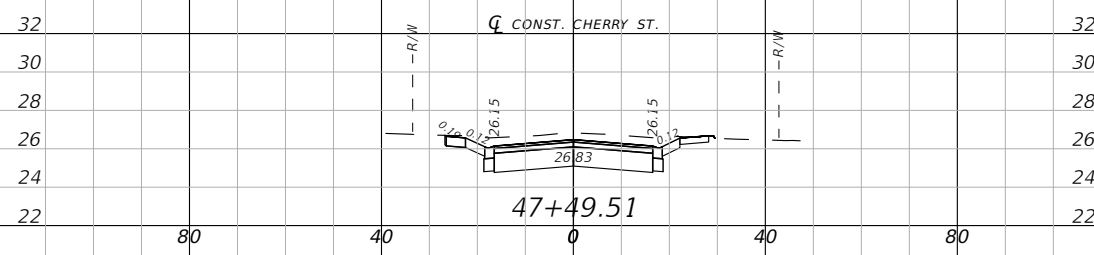
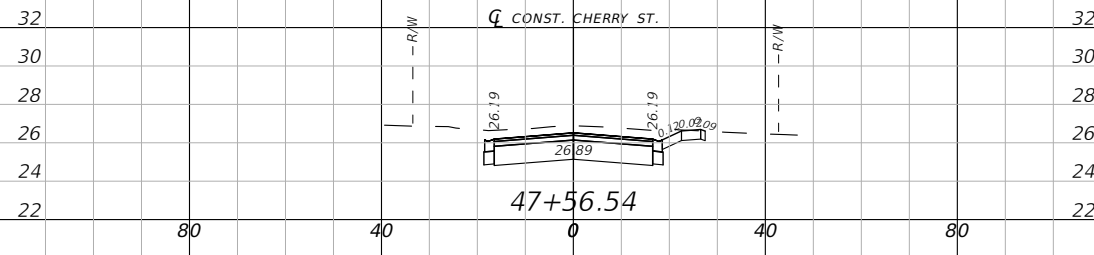
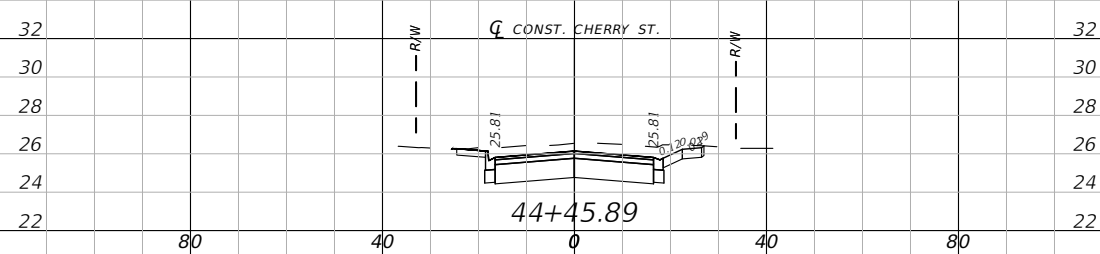
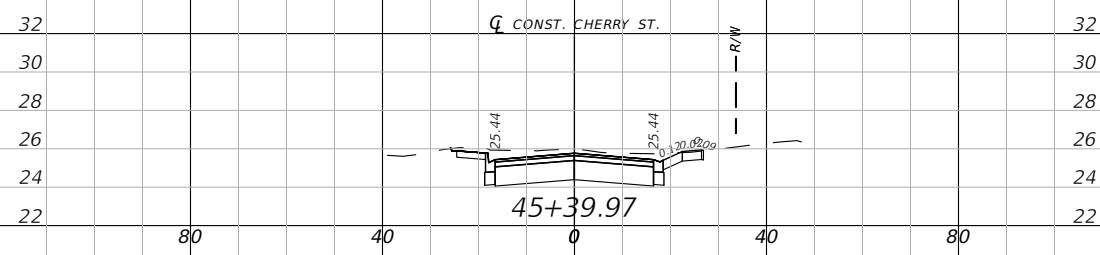
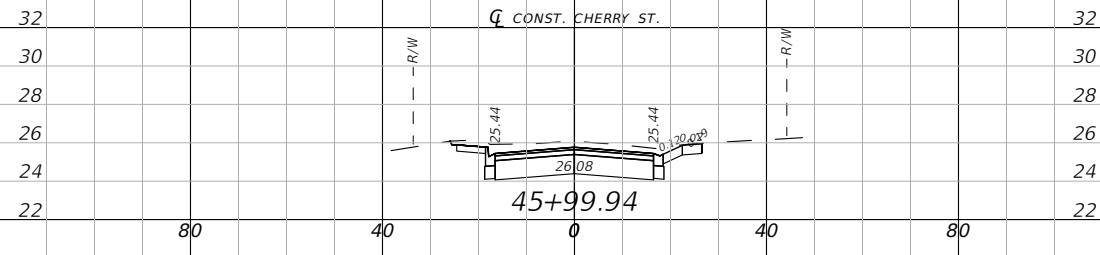

1" = 40' Horizontal
1" = 10' Vertical

DRIVEWAY SECTIONS		CHERRY STREET RESURFACING & SIDEWALK PROJECT		 BASKERVILLE-DONOVAN, INC. Innovative Infrastructure Solutions 449 W. MAIN ST., PENSACOLA, FL 32502 (850)438-9861 ENGINEERING BUSINESS EB-00000340 Pensacola - Panama City Beach - Tallahassee - Mobile This drawing is the property of BASKERVILLE-DONOVAN, INC. and is not to be reproduced in whole or in part. It is not to be used on any other project and is to be returned upon request. JEFFREY C. PETERMANN, P.E. FL #77540
PROJECT NO:	27652.01	NO.	DATE	
DESIGNED BY:	JCP	APPR.		
DRAWN BY:	WPE/RGG	RELEASED FOR CONSTRUCTION		
CHK'D BY:	JCP	DATE	N/A	
PROJ. MGR:	JCP			
DATE:	FEB 2021			

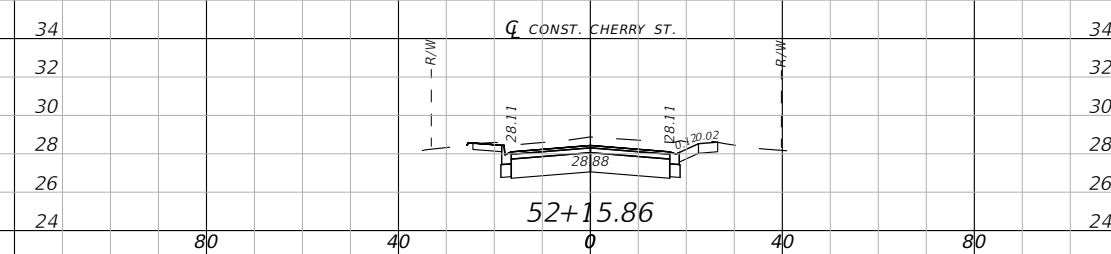
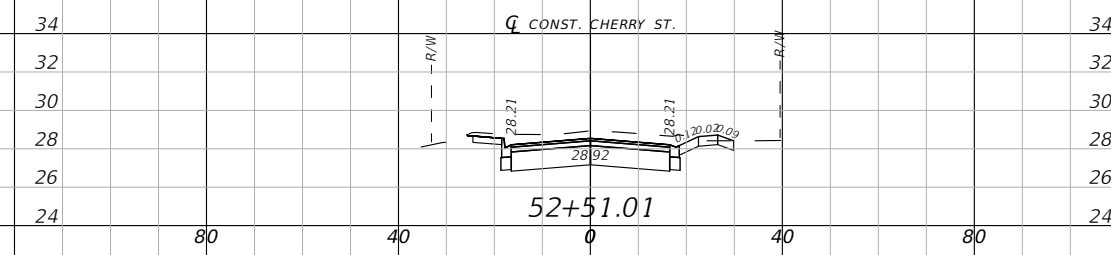
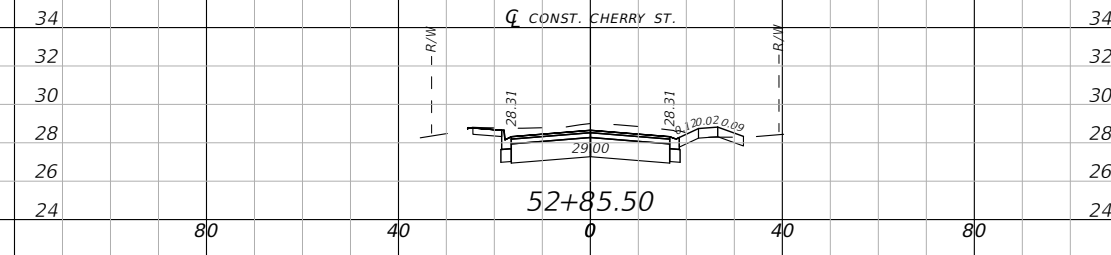
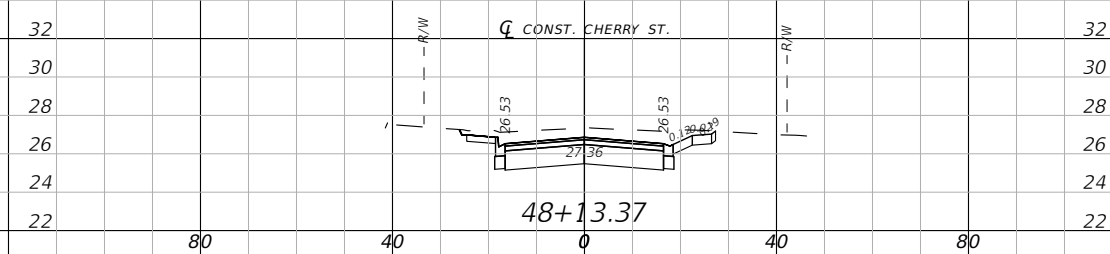
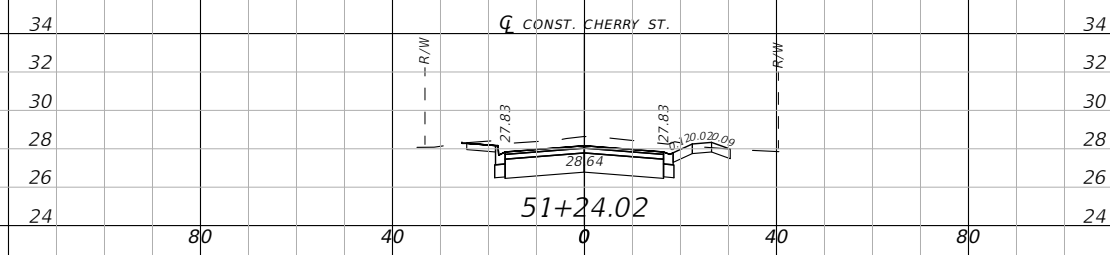
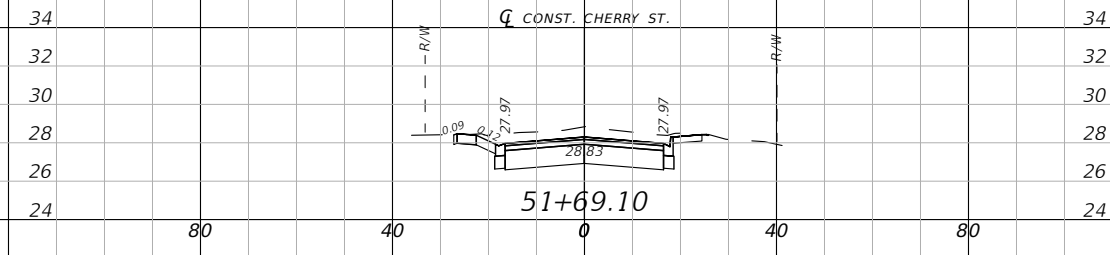

1" = 40' Horizontal
1" = 10' Vertical

BASKERVILLE-DONOVAN, INC.
Innovative Infrastructure Solutions
449 W. MAIN ST., PENSACOLA, FL 32502 (850)438-9861
ENGINEERING BUSINESS: EB-00000340
Pensacola - Panama City Beach - Tallahassee - Mobile

JEFFREY C. PETERMANN, P.E.
FL #77540

CHERRY STREET
RESURFACING &
SIDEWALK PROJECT

NO.	DATE	APPR.	REVISION/ACTION TAKEN

PROJECT NO: 27652.01
DESIGNED BY: JCP
DRAWN BY: WPE/RGG
CHKD BY: JCP
PROJ. MGR: JCP
DATE: FEB. 2021

DRIVEWAY SECTIONS

E:\DWG\276\27652.01\C3D2019\27652010000\Roadway\RDXSBD10.dwg, Feb 11, 2021 - 12:01:30PM, rgsiger

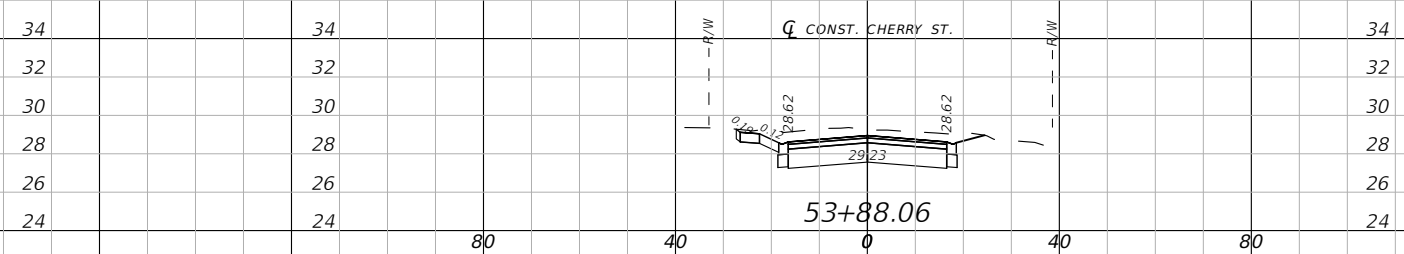
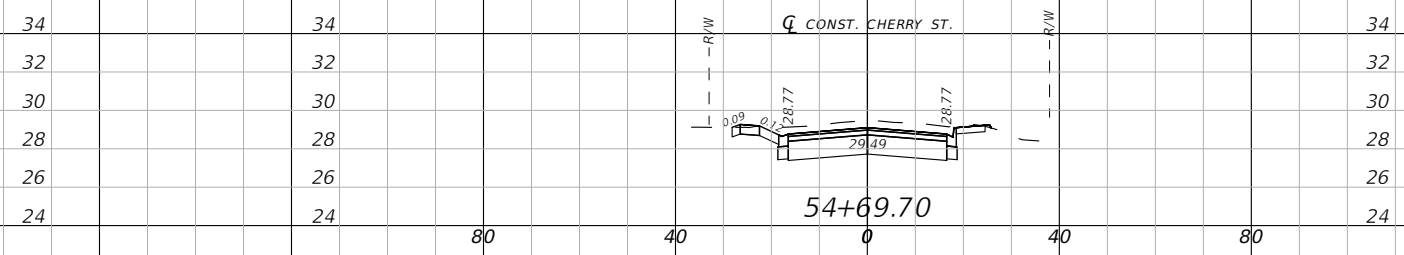
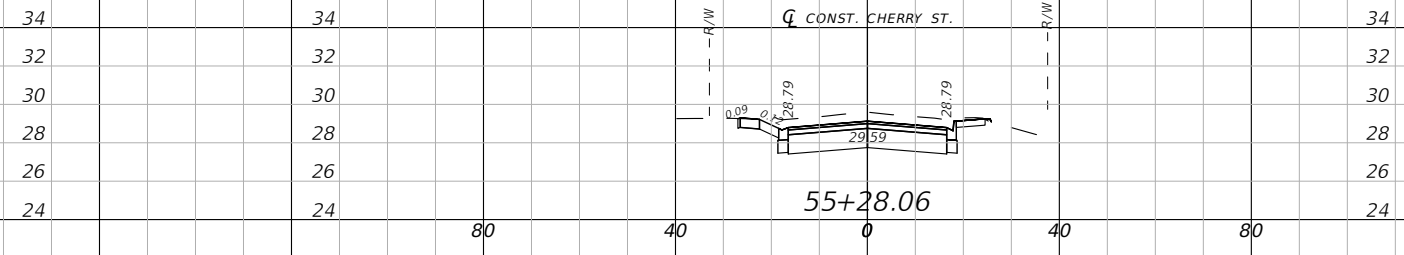
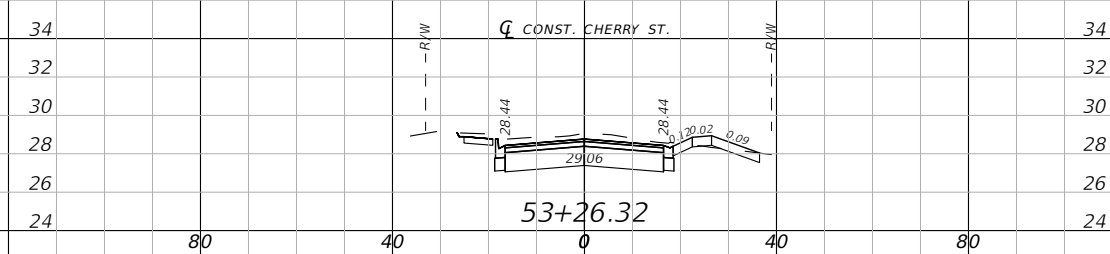
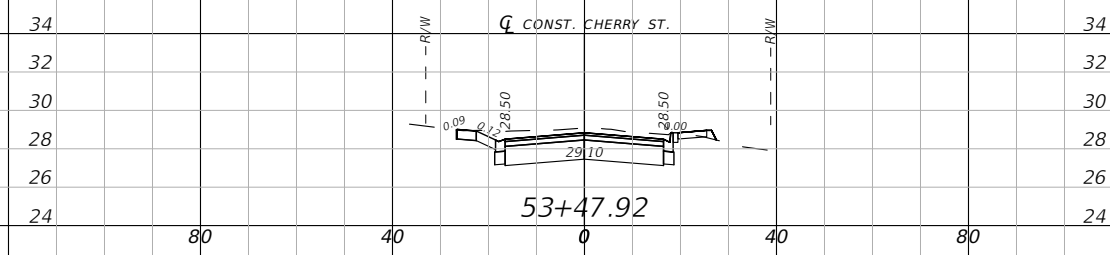
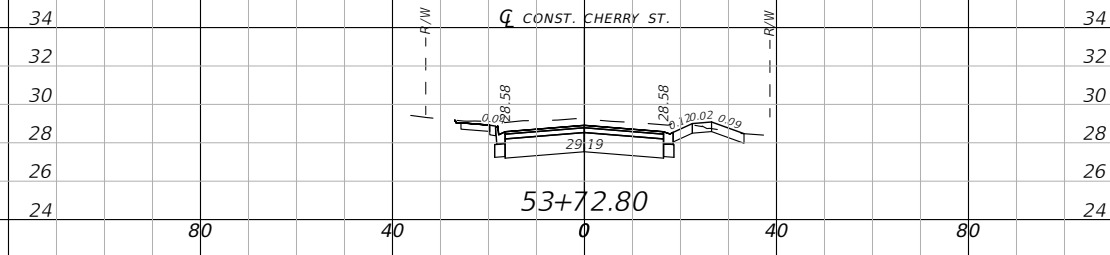

1" = 40' Horizontal
1" = 10' Vertical

 BASKERVILLE-DONOVAN, INC. Innovative Infrastructure Solutions <small>449 W. MAIN ST., PENSACOLA, FL 32502 (850)438-9861 ENGINEERING BUSINESS EB0000340 Pensacola - Panama City Beach - Tallahassee - Mobile</small>		PROJECT NO: 27652.01	
		DESIGNED BY: JCP DRAWN BY: WPE/RGG CHK'D BY: JCP PROJ. MGR: JCP DATE: FEB. 2021	
CHERRY STREET RESURFACING & SIDEWALK PROJECT		NO. DATE APPR.	
		REVISION/ACTION TAKEN	
DRIVEWAY SECTIONS		RELEASED FOR CONSTRUCTION DATE N/A	
JEFFREY C. PETERMANN, P.E. FL #77540		DATE N/A	

E:\DWG\276\27652.01\C3D2019\27652010000\Roadway\RDXSRD10.dwg, Feb 11, 2021 - 12:01:33PM, rgsiger

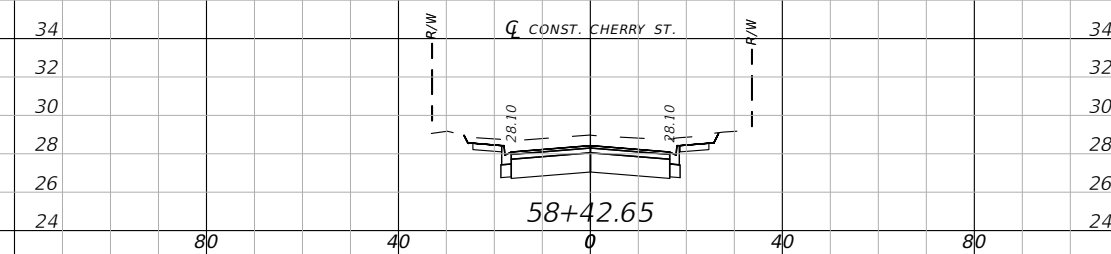
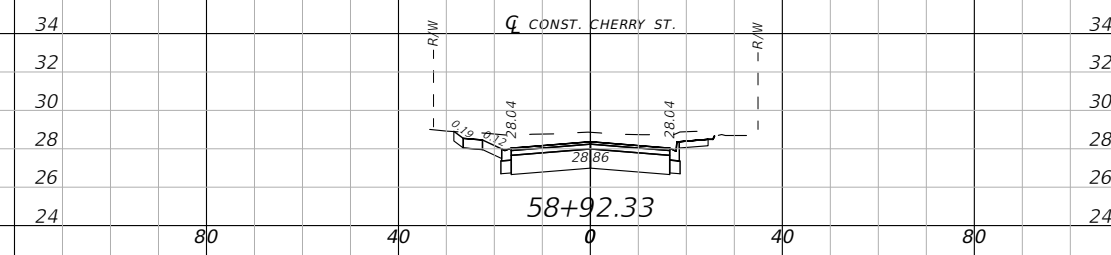
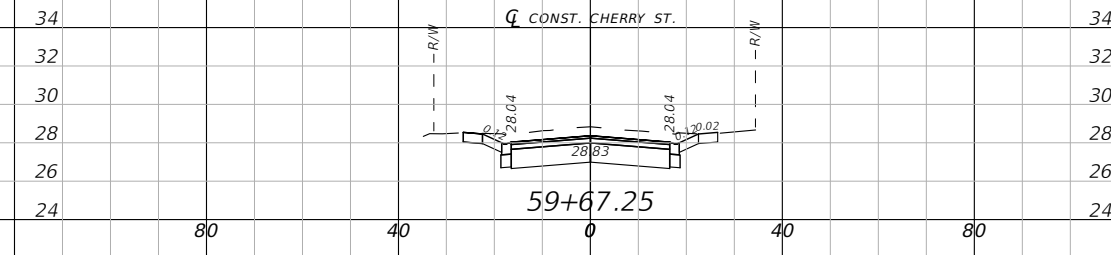
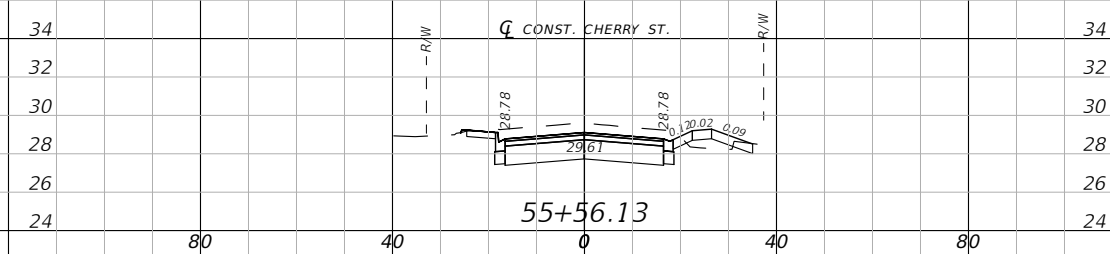
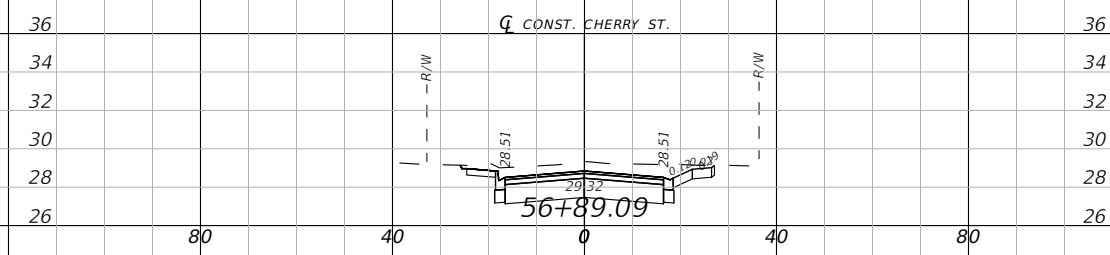
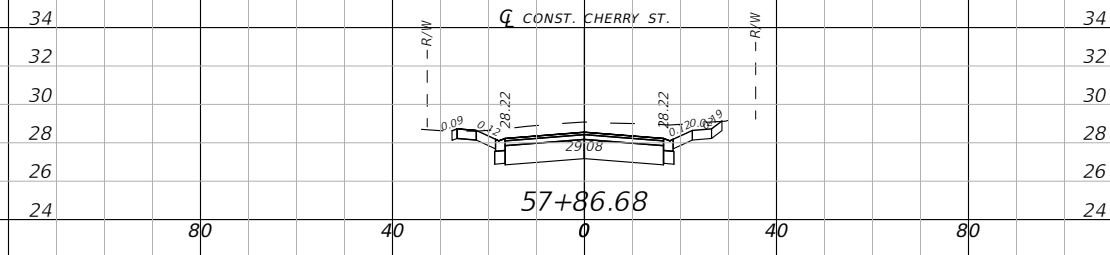

1" = 40' Horizontal
1" = 10' Vertical

BASKERVILLE-DONOVAN, INC.
Innovative Infrastructure Solutions
449 W. MAIN ST., PENSACOLA, FL 32502 (850)438-9861
Pensacola - Panama City Beach - Tallahassee - Mobile
ENGINEERING BUSINESS: EB-0000340

This drawing is the property of BASKERVILLE-DONOVAN, INC. and is not to be reproduced in whole or in part. It is not to be used on any other project and is to be returned upon request.

JEFFREY C. PETERMANN, P.E.
FL #77540

**CHERRY STREET
RESURFACING &
SIDEWALK PROJECT**

NO.	DATE	APPR.	REVISION/ACTION TAKEN

PROJECT NO: 27652.01
DESIGNED BY: JCP
DRAWN BY: WPE/RGG
CHKD BY: JCP
PROJ. MGR: JCP
DATE: FEB. 2021

RELEASED FOR CONSTRUCTION DATE N/A

DRIVEWAY SECTIONS

69

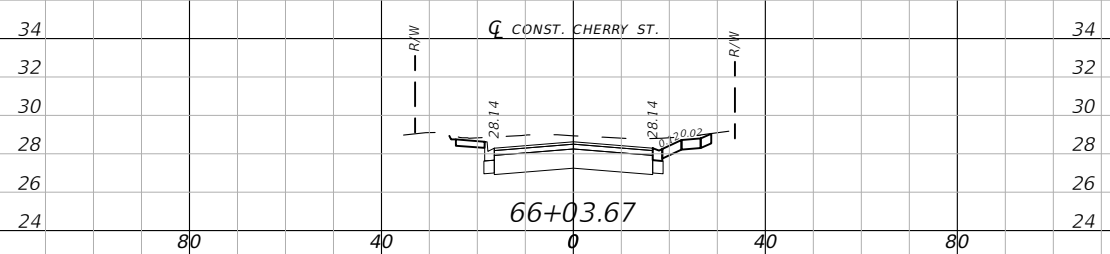
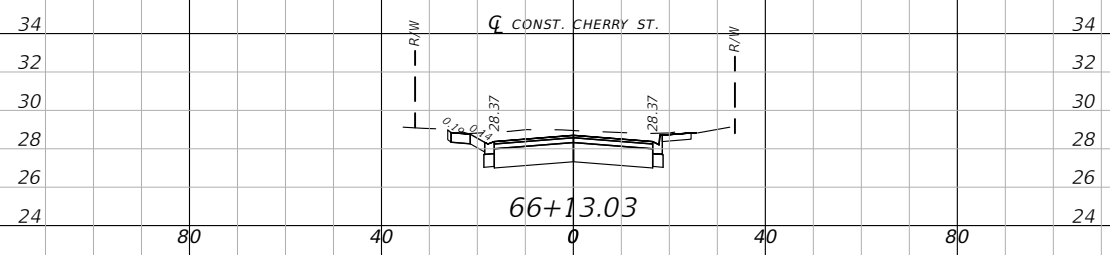
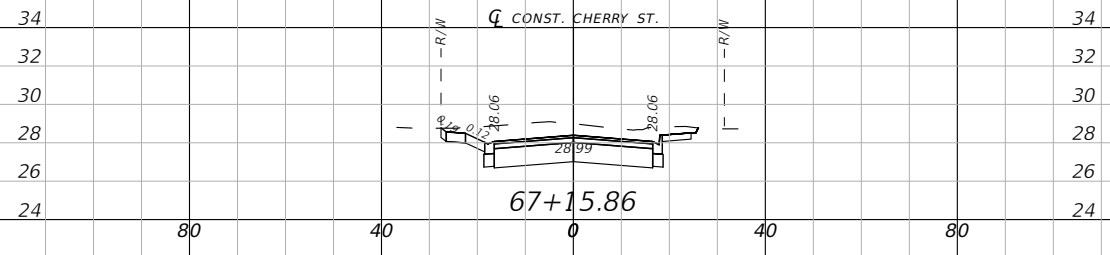
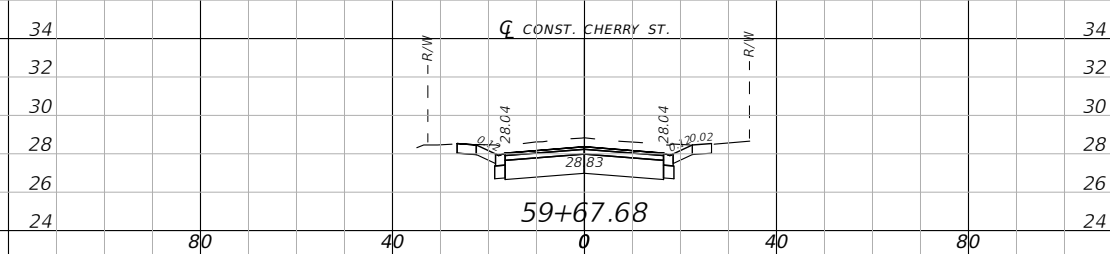
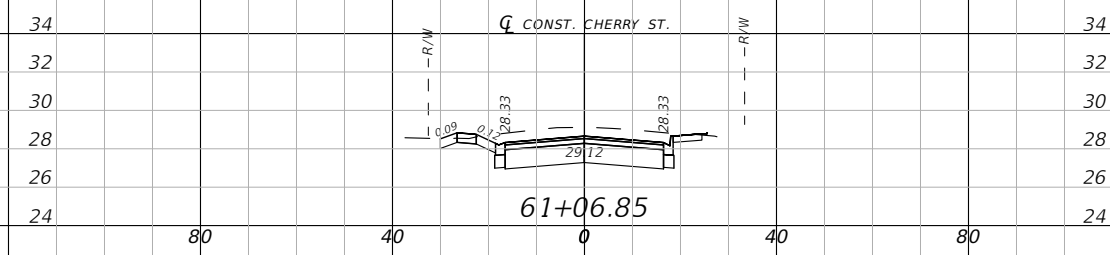
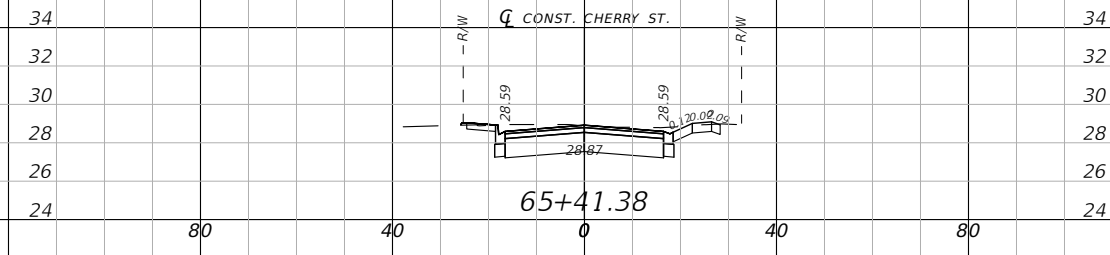

1" = 40' Horizontal
1" = 10' Vertical

DRIVEWAY SECTIONS		CHERRY STREET RESURFACING & SIDEWALK PROJECT		 BASKERVILLE-DONOVAN, INC. Innovative Infrastructure Solutions 449 W. MAIN ST., PENSACOLA, FL 32502 (850)438-9861 ENGINEERING BUSINESS EB-0000340 Pensacola - Panama City Beach - Tallahassee - Mobile This drawing is the property of BASKERVILLE-DONOVAN, INC. and is not to be reproduced in whole or in part. It is not to be used on any other project and is to be returned upon request. JEFFREY C. PETERMANN, P.E. FL #77540
PROJECT NO: 27652.01		REVISION/ACTION TAKEN		
DESIGNED BY: JCP		NO. DATE APPR.		
DRAWN BY: WPE/RGG		RELEASED FOR CONSTRUCTION		
CHKD BY: JCP		DATE: N/A		
PROJ. MGR: JCP				
DATE: FEB. 2021				

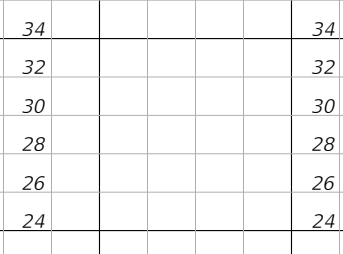
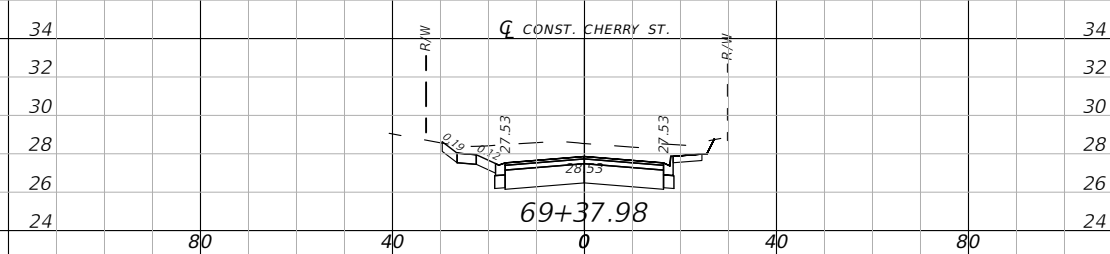
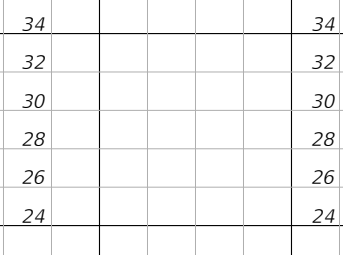
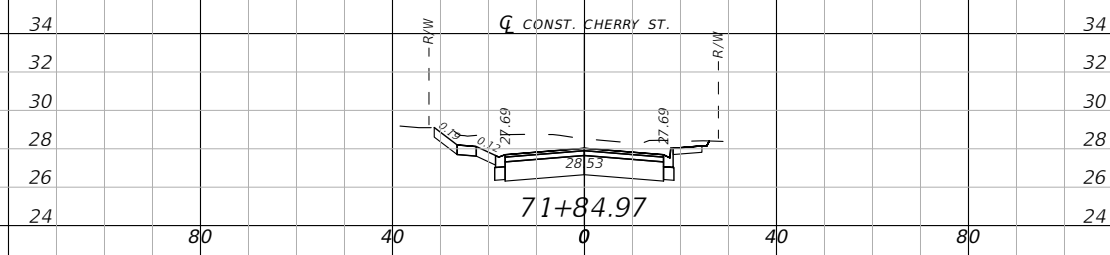
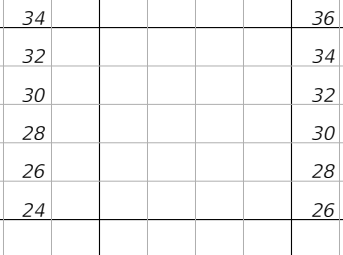
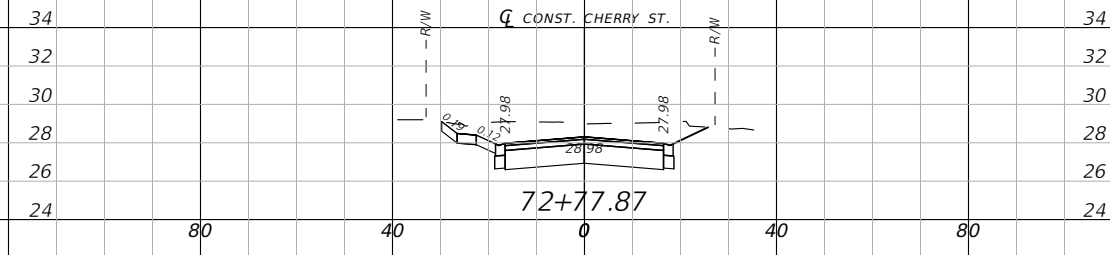

1" = 40' Horizontal
1" = 10' Vertical

<p>BASKERVILLE-DONOVAN, INC. Innovative Infrastructure Solutions 449 W. MAIN ST., PENSACOLA, FL 32502 (850)438-9861 Pensacola - Panama City Beach - Tallahassee - Mobile ENGINEERING BUSINESS EB-0000340</p>		JEFFREY C. PETERMANN, P.E. FL #77540	
		This drawing is the property of BASKERVILLE-DONOVAN, INC. and is not to be reproduced in whole or in part. It is not to be used on any other project and is to be returned upon request.	
CHERRY STREET RESURFACING & SIDEWALK PROJECT			
PROJECT NO: 27652.01		NO. DATE APPR.	
DESIGNED BY: JCP		REVISION/ACTION TAKEN	
DRAWN BY: WPE/RGG		RELEASED FOR CONSTRUCTION	
CHK'D BY: JCP		DATE: N/A	
PROJ. MGR: JCP		DATE: FEB. 2021	
DATE: FEB. 2021		DATE: N/A	
DRIVEWAY SECTIONS			
71			

E:\DWG\276\27652.01\C3D2019\27652010000\Roadway\RDXSBD10.dwg, Feb 11, 2021 - 12:01:39PM, rgsiger

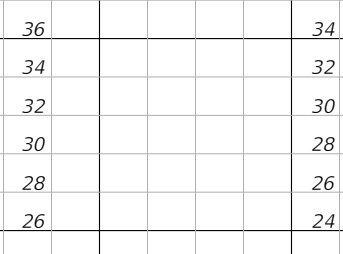
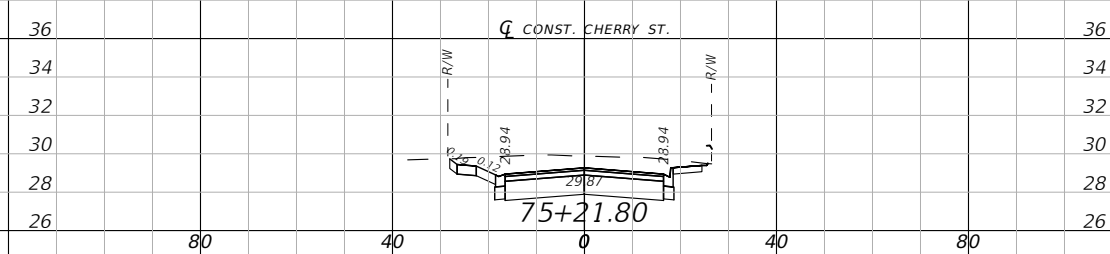
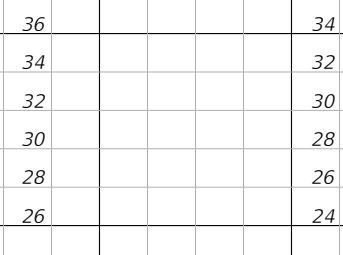
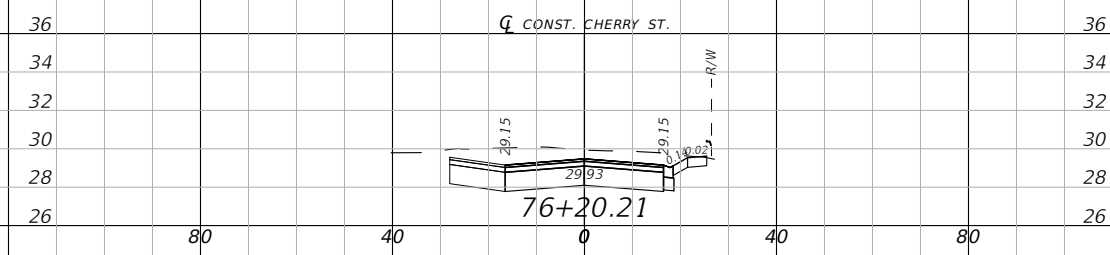
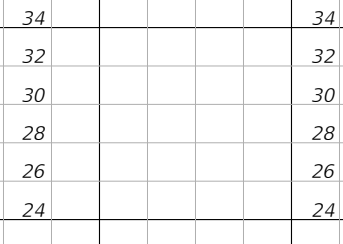
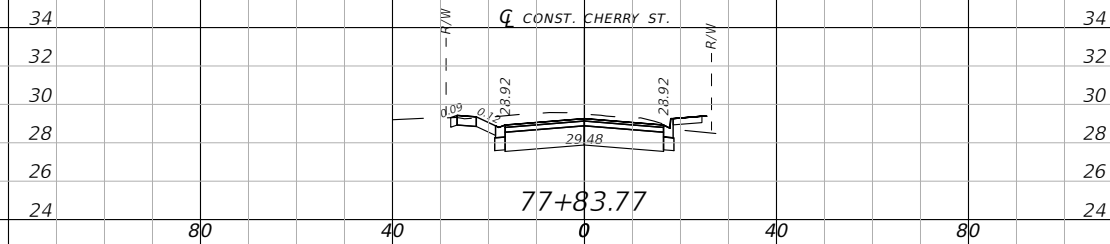

1" = 40' Horizontal
1" = 10' Vertical

<p>BASKERVILLE-DONOVAN, INC. Innovative Infrastructure Solutions 449 W. MAIN ST., PENSACOLA, FL 32502 (850)438-9861 ENGINEERING BUSINESS: EB-0000340 Pensacola - Panama City Beach - Tallahassee - Mobile</p>		PROJECT NO: 27652.01	
		DESIGNED BY: JCP DRAWN BY: WPE/RGG CHK'D BY: JCP PROJ. MGR: JCP DATE: FEB. 2021	
CHERRY STREET RESURFACING & SIDEWALK PROJECT		NO. DATE APPR.	
		REVISION/ACTION TAKEN	
DRIVEWAY SECTIONS		DATE N/A	
72		RELEASED FOR CONSTRUCTION	

JEFFREY C. PETERMANN, P.E.
FL #77540
This drawing is the property of BASKERVILLE-DONOVAN, INC. and is not to be reproduced in whole or in part. It is not to be used on any other project and is to be returned upon request.

E:\DWG\276\27652.01\C3D2019\27652010000\Roadway\RD\SRD10.dwg, Feb 11, 2021 - 12:01:42PM, rgsiger

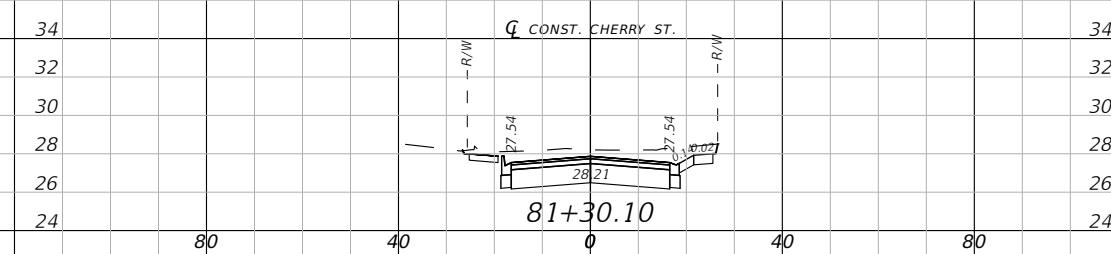
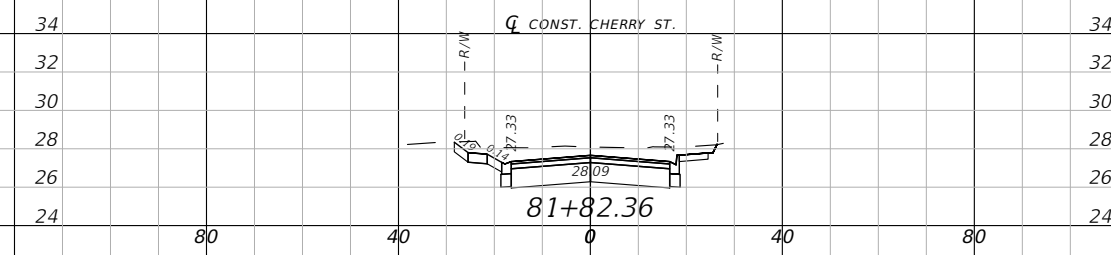
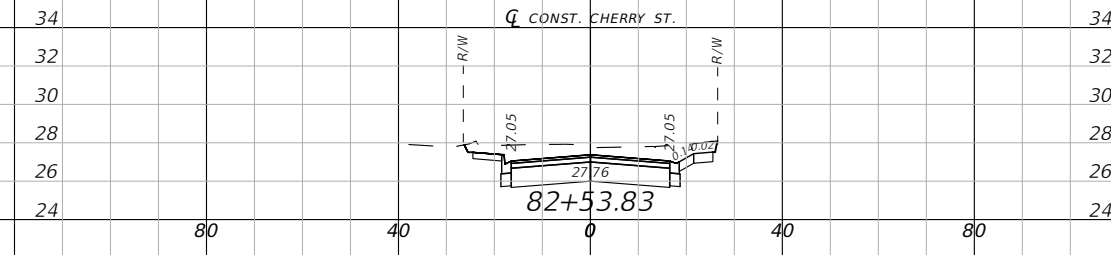
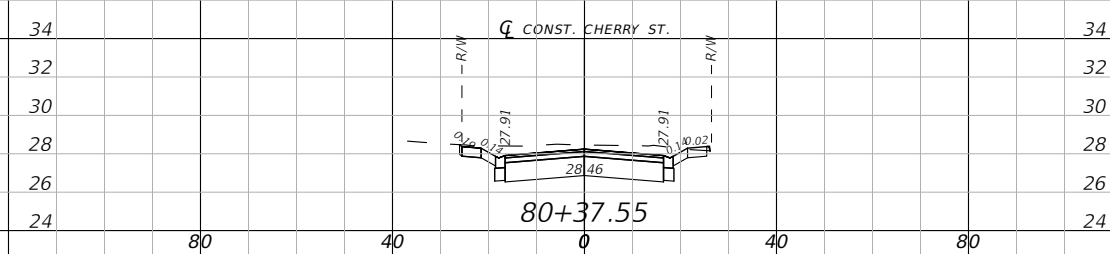
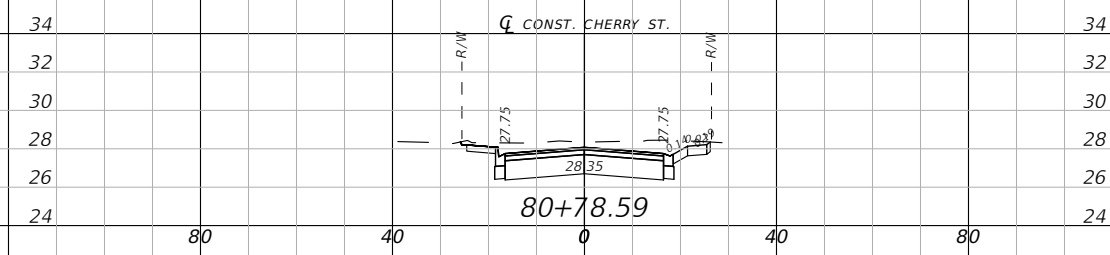
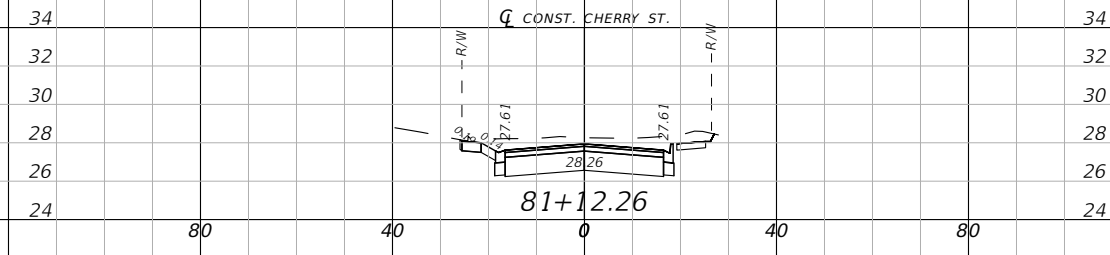

1" = 40' Horizontal
1" = 10' Vertical

<p>BASKERVILLE-DONOVAN, INC. Innovative Infrastructure Solutions 449 W. MAIN ST., PENSACOLA, FL 32502 (850)438-9861 Pensacola - Panama City Beach - Tallahassee - Mobile ENGINEERING BUSINESS EB0000340</p>		JEFFREY C. PETERMANN, P.E. FL #77540	
		This drawing is the property of BASKERVILLE-DONOVAN, INC. and is not to be reproduced in whole or in part. It is not to be used on any other project and is to be returned upon request.	
CHERRY STREET RESURFACING & SIDEWALK PROJECT			
PROJECT NO: 27652.01	DESIGNED BY: JCP	DRAWN BY: WPE/RGG	CHECKED BY: JCP
RELEASED FOR CONSTRUCTION			DATE: N/A
DRIVEWAY SECTIONS			
73			

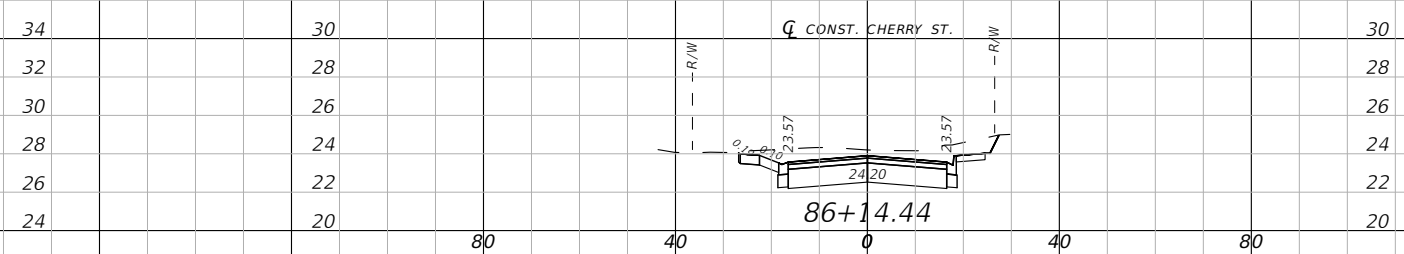
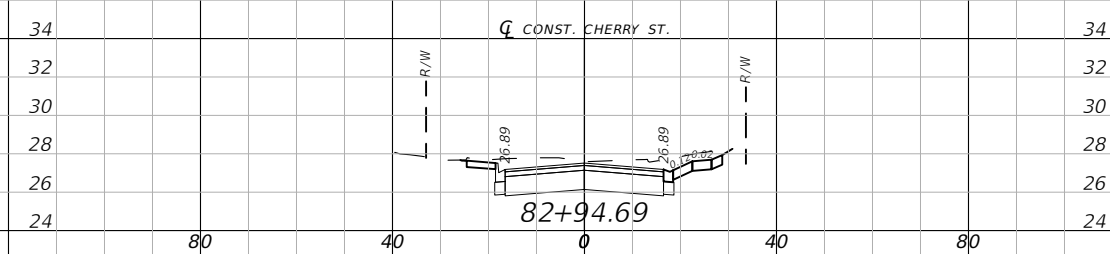
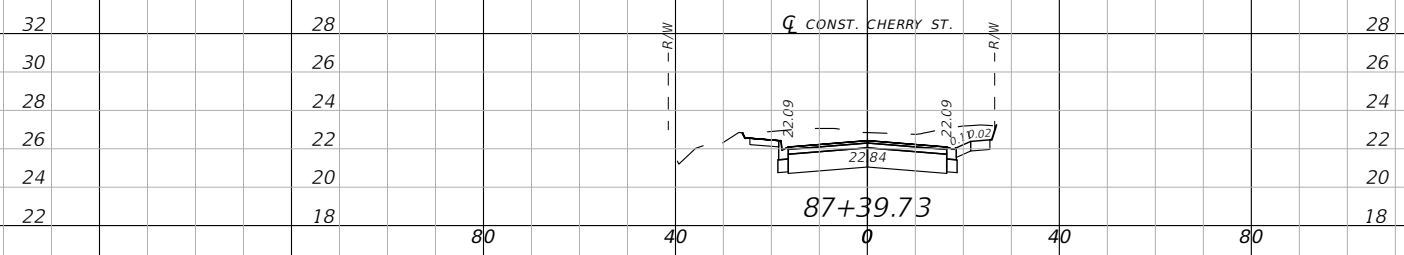
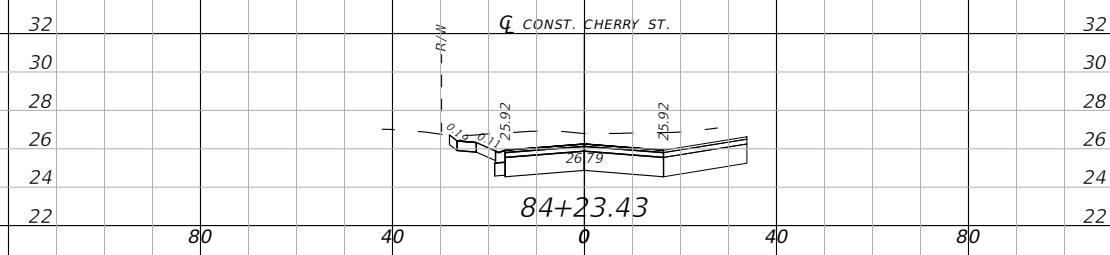
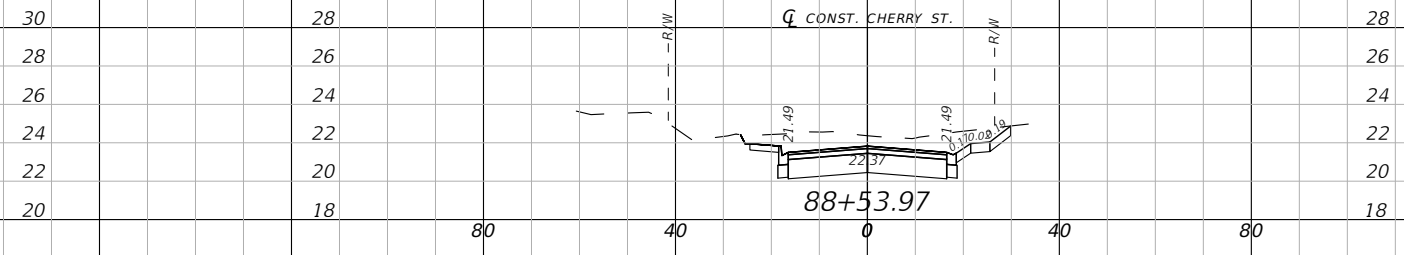
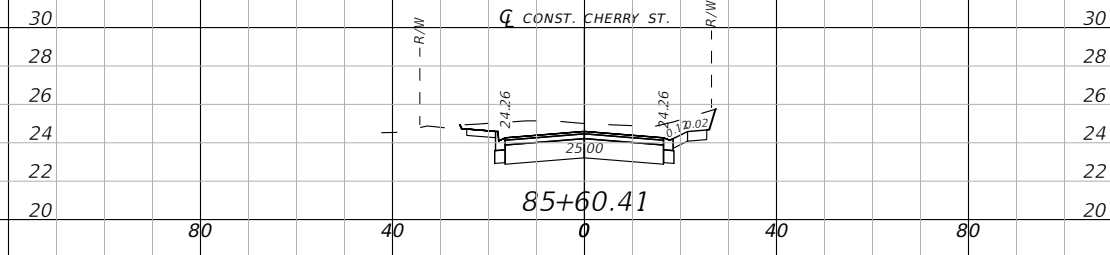

1" = 40' Horizontal
1" = 10' Vertical

BASKERVILLE-DONOVAN, INC.
Innovative Infrastructure Solutions
449 W. MAIN ST., PENSACOLA, FL 32502 (850)438-9861
Pensacola - Panama City Beach - Tallahassee - Mobile
ENGINEERING BUSINESS: EB-0000340

This drawing is the property of BASKERVILLE-DONOVAN, INC. and is not to be reproduced in whole or in part. It is not to be used on any other project and is to be returned upon request.

JEFFREY C. PETERMANN, P.E.
FL #77540

**CHERRY STREET
RESURFACING &
SIDEWALK PROJECT**

NO.	DATE	APPR.	REVISION/ACTION TAKEN

PROJECT NO: 27652.01
DESIGNED BY: JCP
DRAWN BY: WPE/RGG
CHK'D BY: JCP
PROJ. MGR: JCP
DATE: FEB. 2021

RELEASED FOR CONSTRUCTION DATE N/A

DRIVEWAY SECTIONS

74

E:\DWG\276\27652.01\C3D2019\27652010000\Signing\DSGNSP01.dwg, Feb 11, 2021 - 12:02:48PM, rgeiger

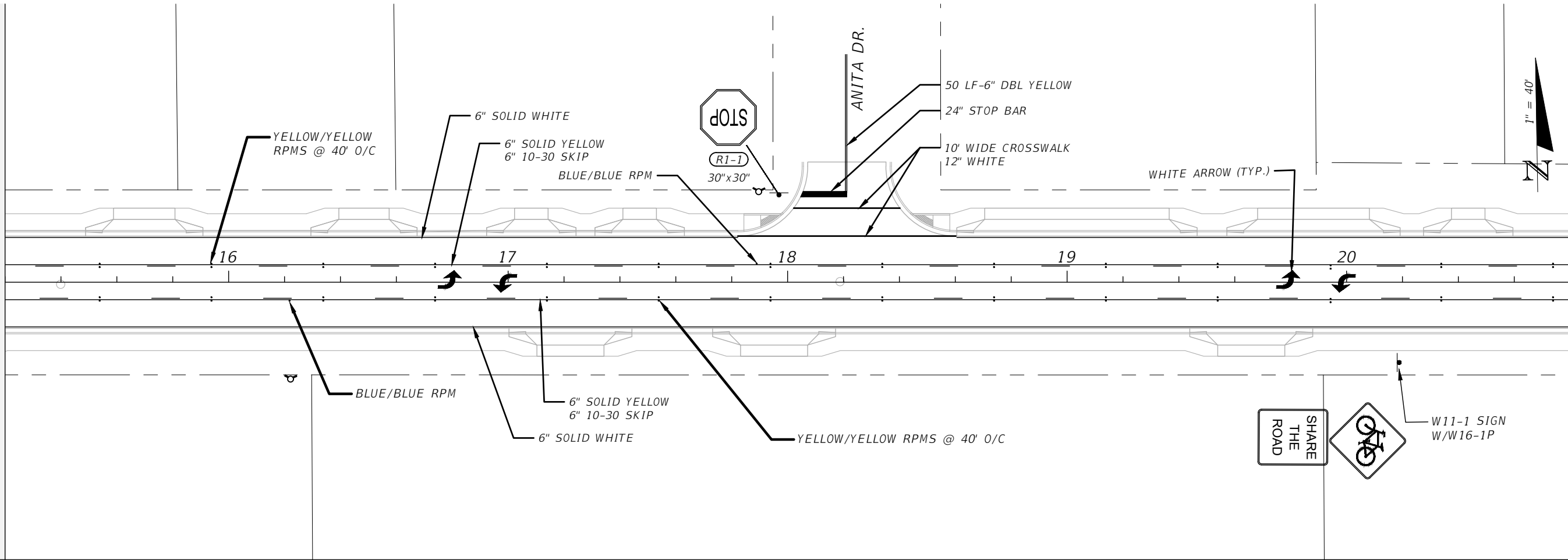
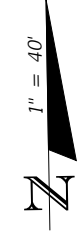
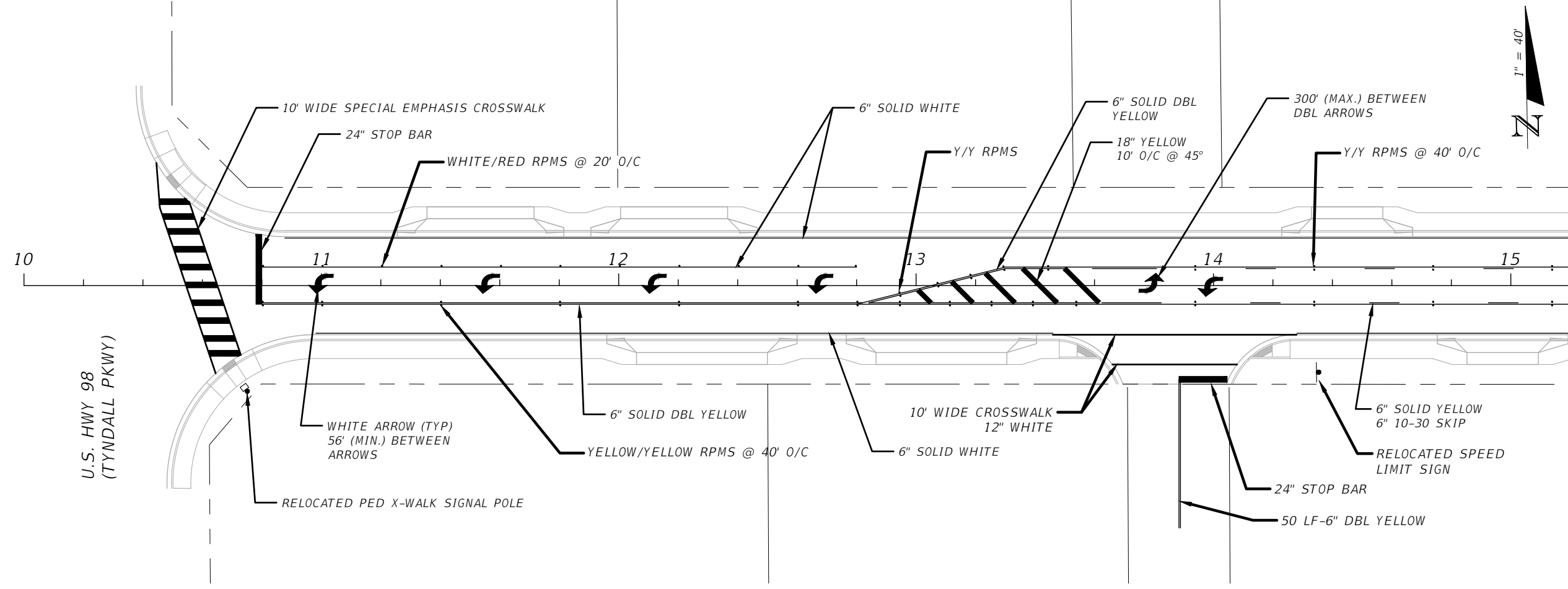

BASKERVILLE-DONOVAN, INC.
 Innovative Infrastructure Solutions
 449 W. MAIN ST., PENSACOLA, FL 32502 (850)438-9861
 ENGINEERING BUSINESS: EB-00000340
 Pensacola - Panama City Beach - Tallahassee - Mobile

JEFFREY C. PETERMANN, P.E.
 FL #77540

**CHERRY STREET
 RESURFACING &
 SIDEWALK PROJECT**

PROJECT NO:	NO.	DATE	APPR.	REVISION/ACTION TAKEN
27652.01				
DESIGNED BY: JCP				
DRAWN BY: JPB/RGG				
CHKD BY: JCP				
PROJ. MGR: JCP				
DATE: FEB. 2021				

**SIGNING AND
 PAVEMENT MARKINGS**

E:\DWG\276\27652.01\CSD2019\27652010000\Signing\DSGNSP01.dwg, Feb 11, 2021 - 12:02:49PM, rgeiger

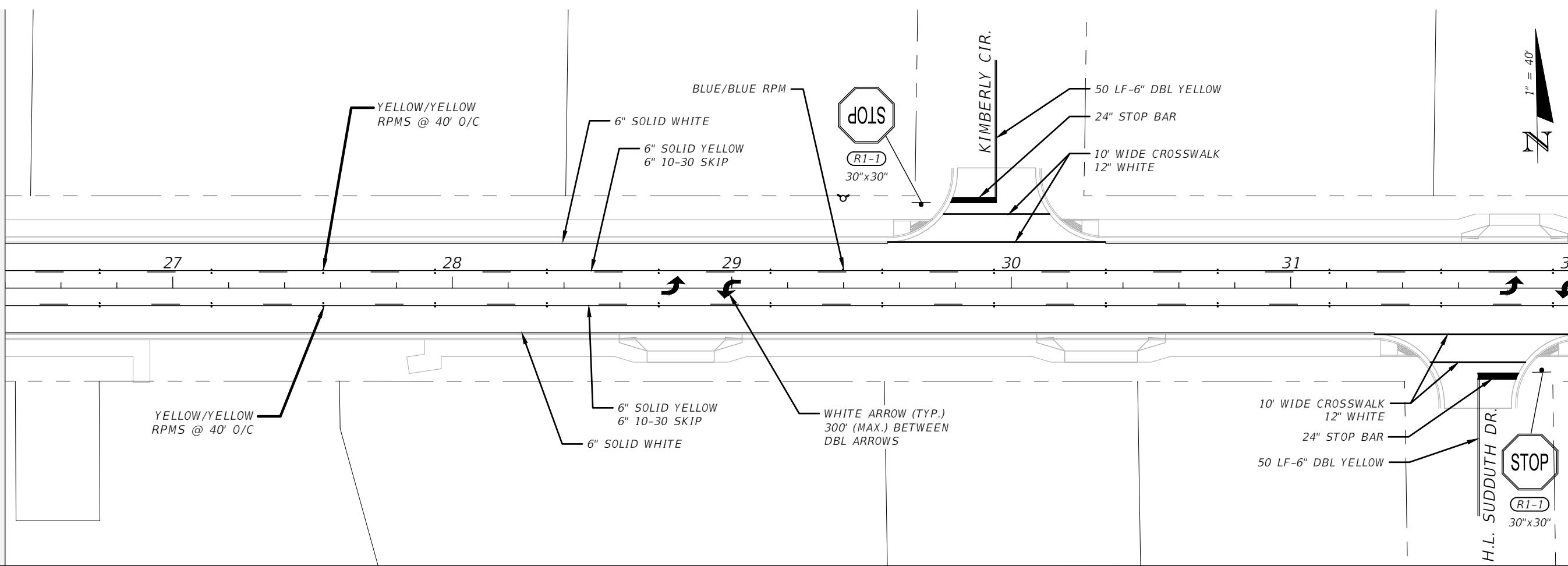
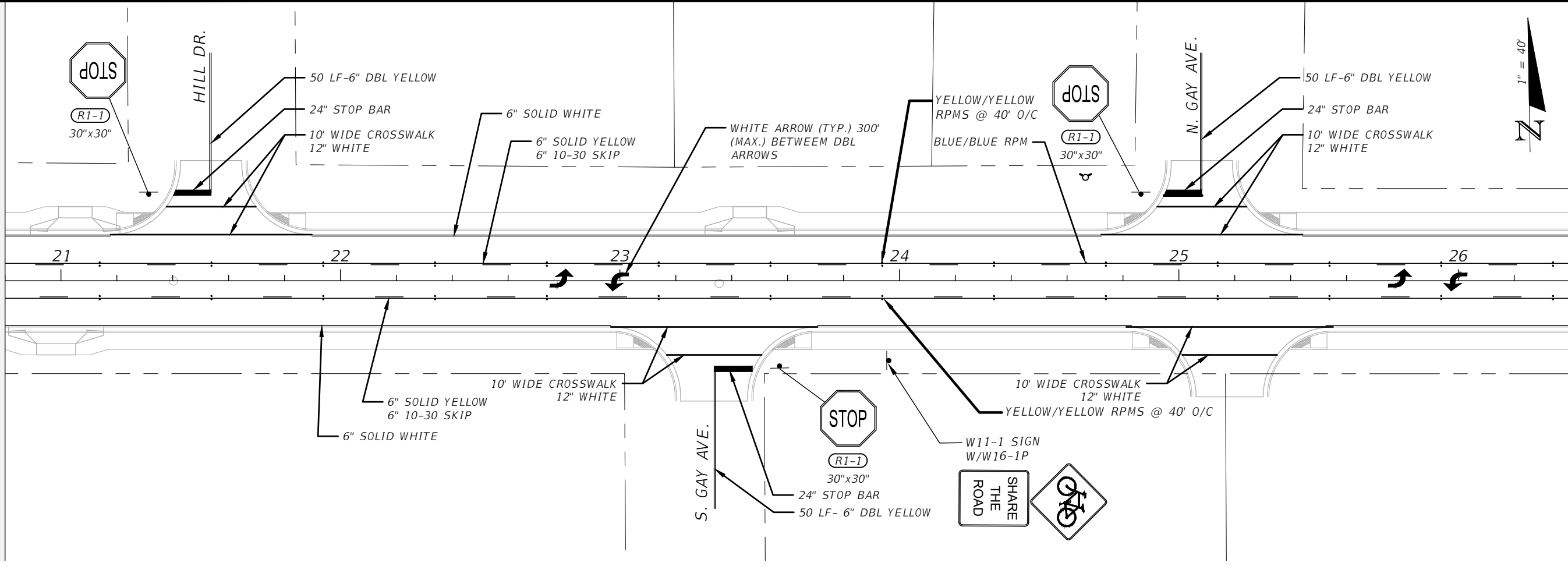

BASKERVILLE-DONOVAN, INC.
 Innovative Infrastructure Solutions
 449 W. MAIN ST., PENSACOLA, FL 32502 (850)336-9861
 PENSACOLA - Panama City Beach - Tallahassee - Mobile
 ENGINEERING BUSINESS: EB-00000340

CHERRY STREET
 RESURFACING &
 SIDEWALK PROJECT

PROJECT NO: 27652.01
 DESIGNED BY: JCP
 DRAWN BY: JPB/RGG
 CHK'D BY: JCP
 PROJ. MGR: JCP
 DATE: FEB. 2021

NO.	DATE	APPR.	REVISION/ACTION TAKEN

RELEASED FOR CONSTRUCTION DATE N/A

SIGNING AND
 PAVEMENT MARKINGS

76

JEFFREY C. PETERMANN, P.E.
 FL #77540

This drawing is the property of BASKERVILLE-DONOVAN, INC. and is not to be reproduced in whole or in part. It is not to be used on any other project and is to be returned upon request.

E:\DWG\276\27652.01\CSD2019\27652010000\Signing\DSGNSP01.dwg, Feb 11, 2021 - 12:02:51PM, rgeiger

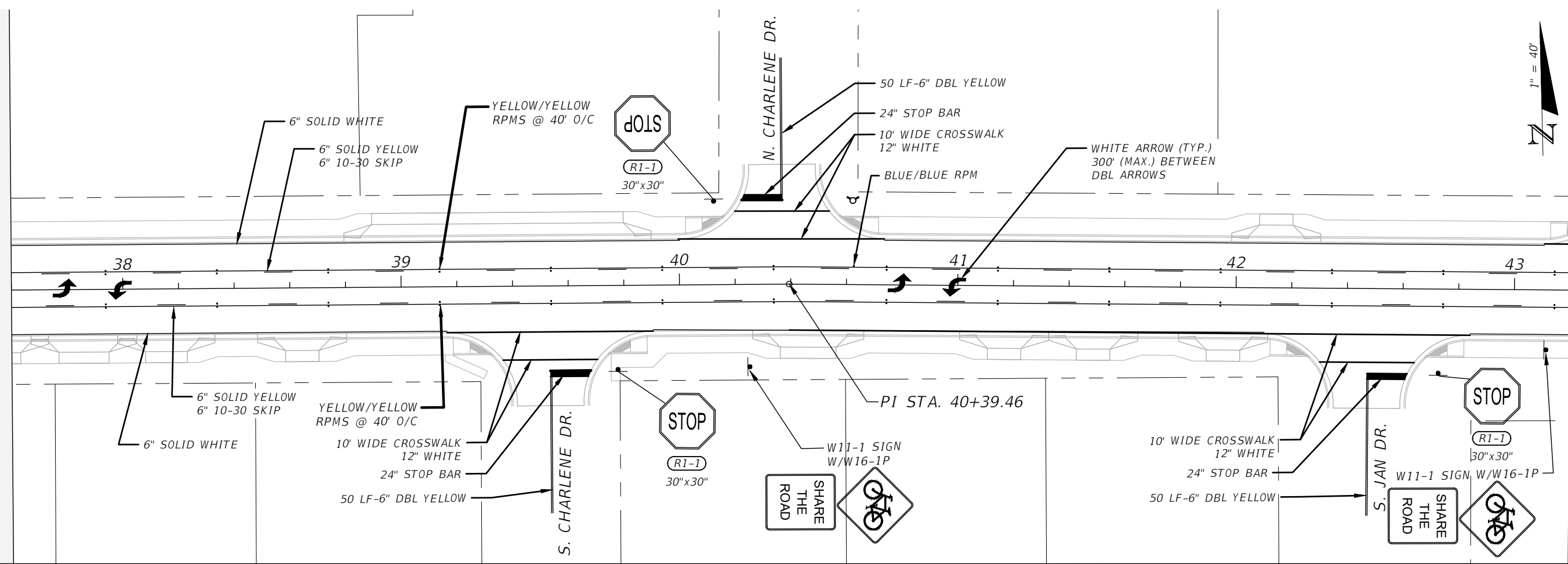
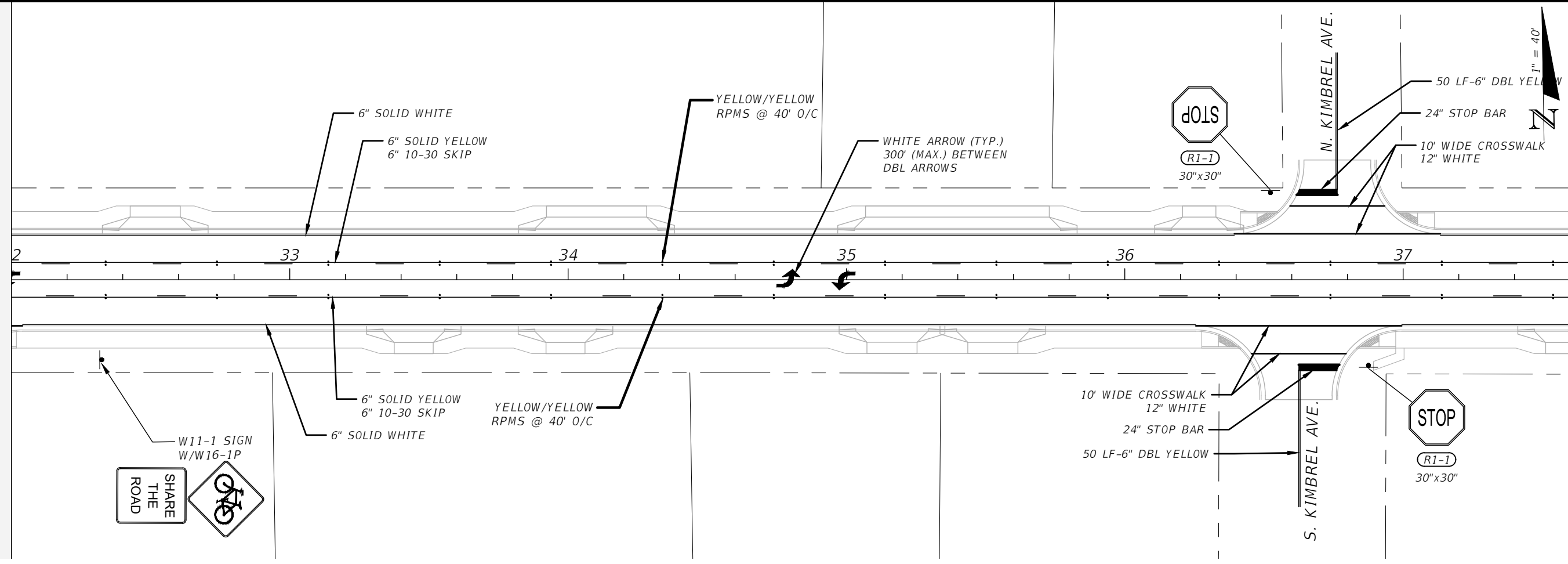

BASKERVILLE-DONOVAN, INC.
 Innovative Infrastructure Solutions
 449 W. MAIN ST., PENSACOLA, FL 32502 (850)438-9861
 Panama City Beach, Tallahassee, Mobile
 ENGINEERING BUSINESS: EB00000340

CHERRY STREET
 RESURFACING &
 SIDEWALK PROJECT

PROJECT NO:	NO.	DATE	APPR.	REVISION/ACTION TAKEN
27652.01				
DESIGNED BY: JCP				
DRAWN BY: JPB/RGG				
CHKD BY: JCP				
PROJ. MGR: JCP				
DATE: FEB. 2021				

SIGNING AND
 PAVEMENT MARKINGS

JEFFREY C. PETERMANN, P.E.
 FL #77540

This drawing is the property of BASKERVILLE-DONOVAN, INC. and is not to be reproduced in whole or in part. It is not to be used on any other project and is to be returned upon request.

E:\DWG\276\27652.01\CSD2019\27652010000\Signing\DSGNSP01.dwg, Feb 11, 2021 - 12:02:52PM, rgeiger

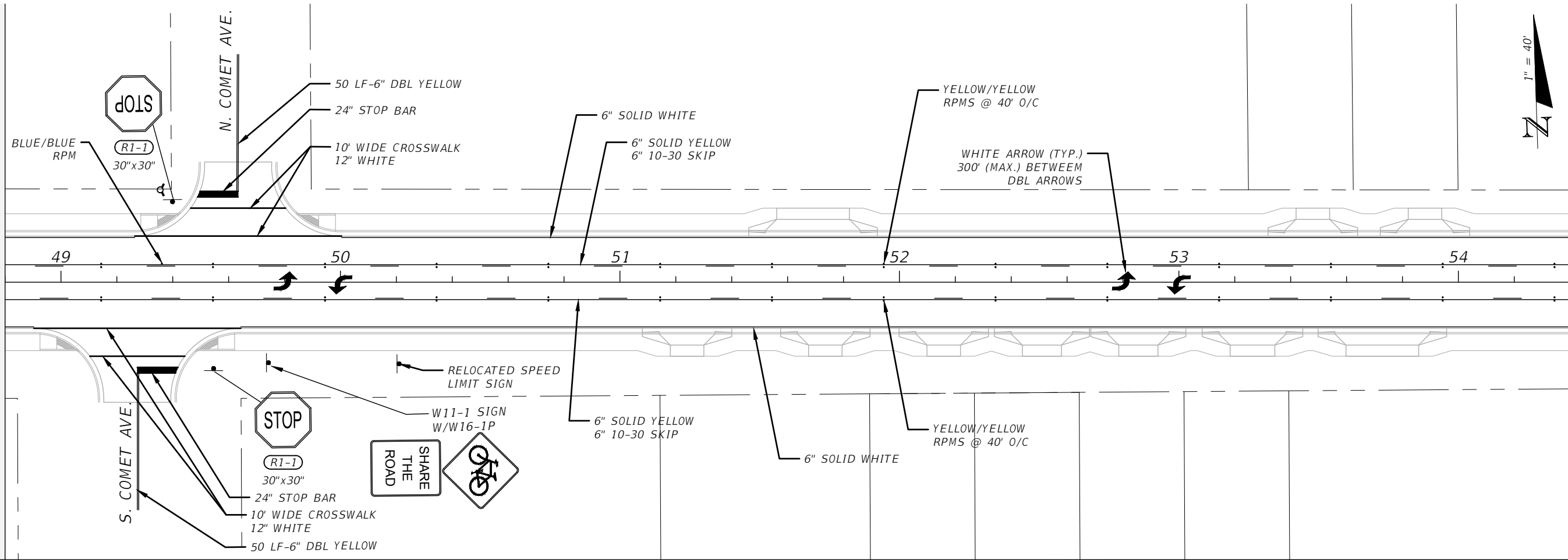
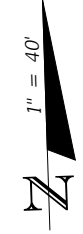
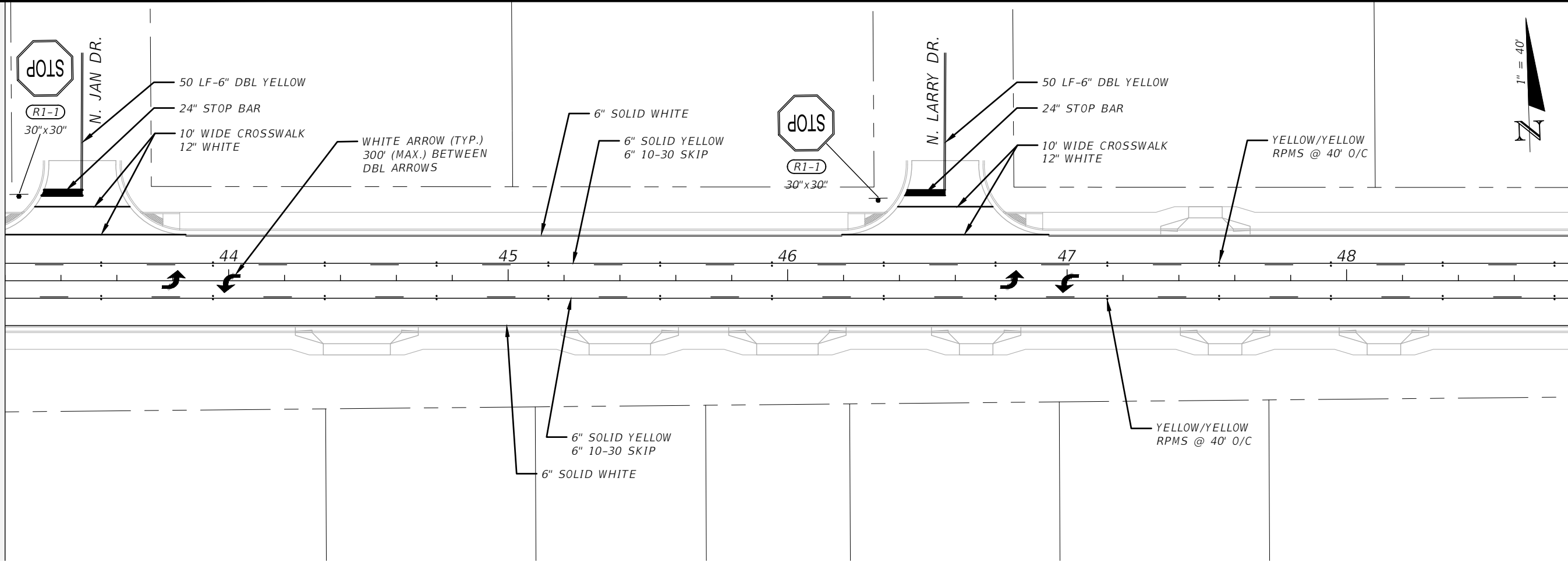

BASKERVILLE-DONOVAN, INC.
 Innovative Infrastructure Solutions
 449 W. MAIN ST., PENSACOLA, FL 32502 (850)338-9861
 Panama City Beach, Tallahassee, Mobile
 ENGINEERING BUSINESS: EB-00000340

JEFFREY C. PETERMANN, P.E.
 FL #77540

CHERRY STREET
 RESURFACING &
 SIDEWALK PROJECT

PROJECT NO:	NO.	DATE	APPR.	REVISION/ACTION TAKEN
27652.01				
DESIGNED BY: JCP				
DRAWN BY: JPB/RGG				
CHKD BY: JCP				
PROJ. MGR: JCP				
DATE: FEB. 2021				
				RELEASED FOR CONSTRUCTION
				DATE N/A

SIGNING AND
 PAVEMENT MARKINGS

E:\DWG\276\27652.01\CSD2019\27652010000\Signing\DSNSP01.dwg, Feb 11, 2021 - 12:02:54PM, rgeiger

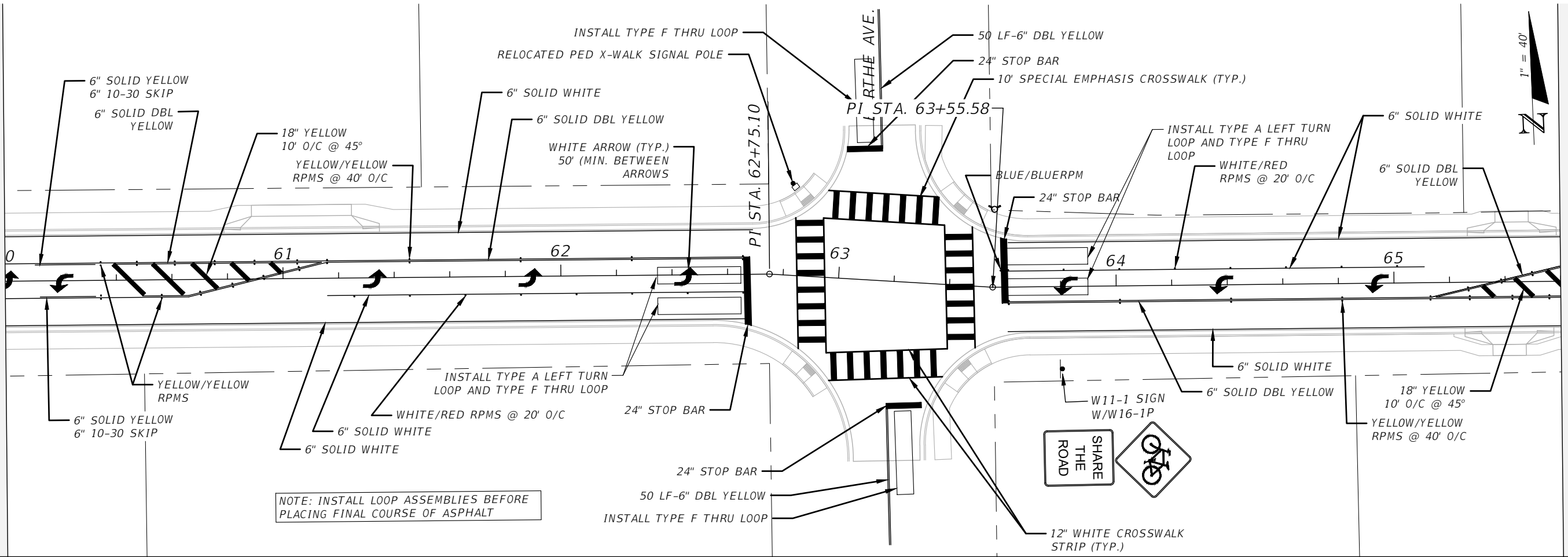
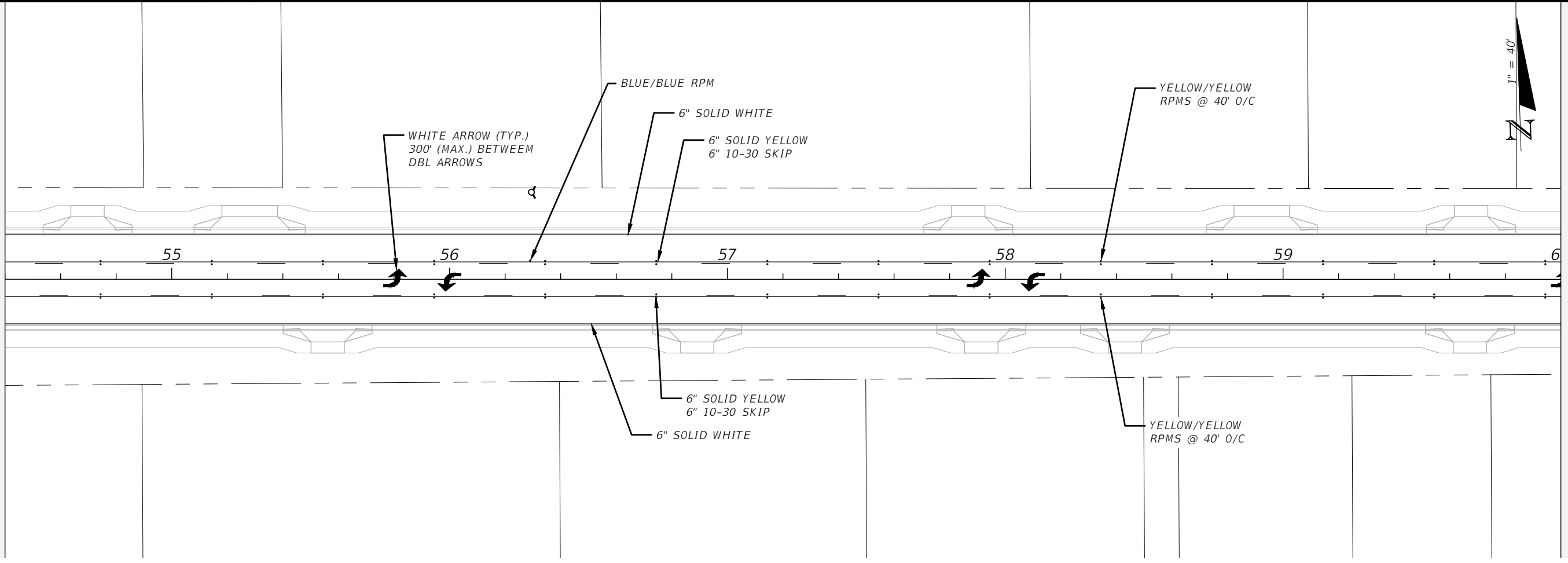

NOTE: INSTALL LOOP ASSEMBLIES BEFORE PLACING FINAL COURSE OF ASPHALT

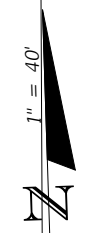

BASKERVILLE-DONOVAN, INC.
 Innovative Infrastructure Solutions
 449 W. MAIN ST., PENSACOLA, FL 32502 (850)438-9861
 PENSACOLA - PANAMA CITY BEACH - TALLAHASSEE - MOBILE
 ENGINEERING BUSINESS: EB-0000340
 This drawing is the property of BASKERVILLE-DONOVAN, INC. and is not to be reproduced in whole or in part. It is not to be used on any other project and is to be returned upon request.

JEFFREY C. PETERMANN, P.E.
 FL #77540

CHERRY STREET
 RESURFACING &
 SIDEWALK PROJECT

PROJECT NO.	NO.	DATE	APPR.	REVISION/ACTION TAKEN
27652.01				
DESIGNED BY: JCP				
DRAWN BY: JPB/RGG				
CHKD BY: JCP				
PROJ. MGR: JCP				
DATE: FEB. 2021				
				RELEASED FOR CONSTRUCTION
				DATE N/A

SIGNING AND
 PAVEMENT MARKINGS

E:\DWG\276\27652.01\C3D2019\27652010000\Signing\DSGNSP01.dwg, Feb 11, 2021 - 12:02:56PM, rgeiger

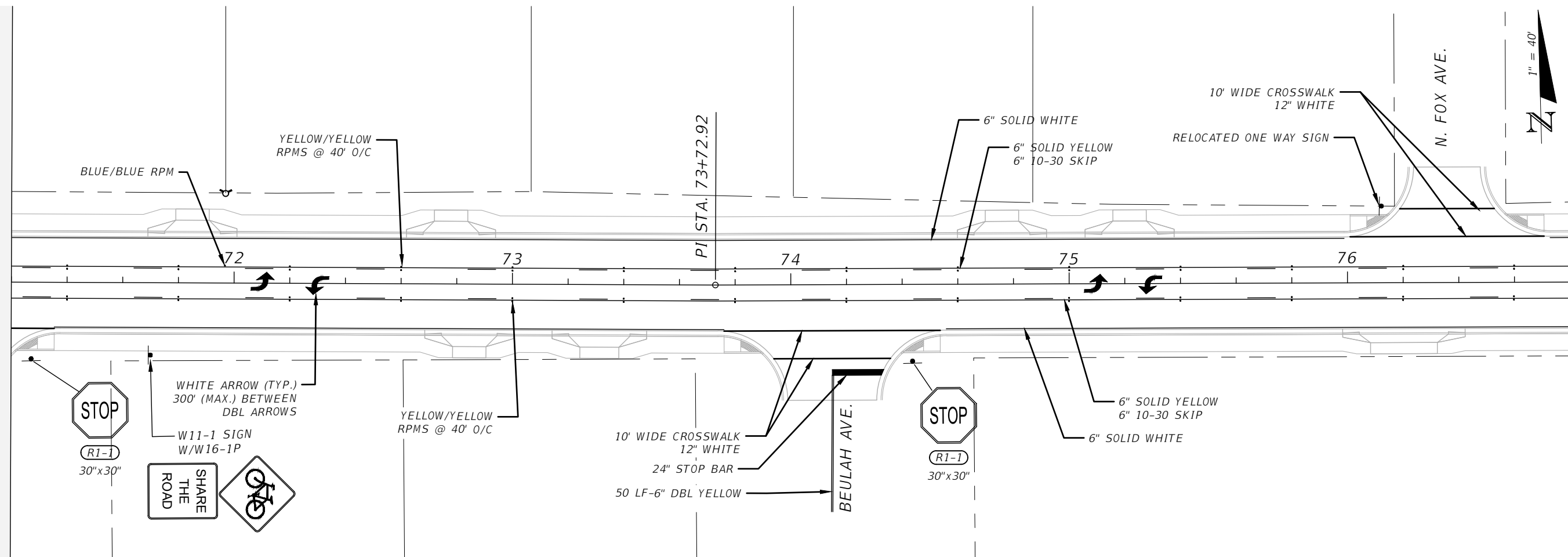
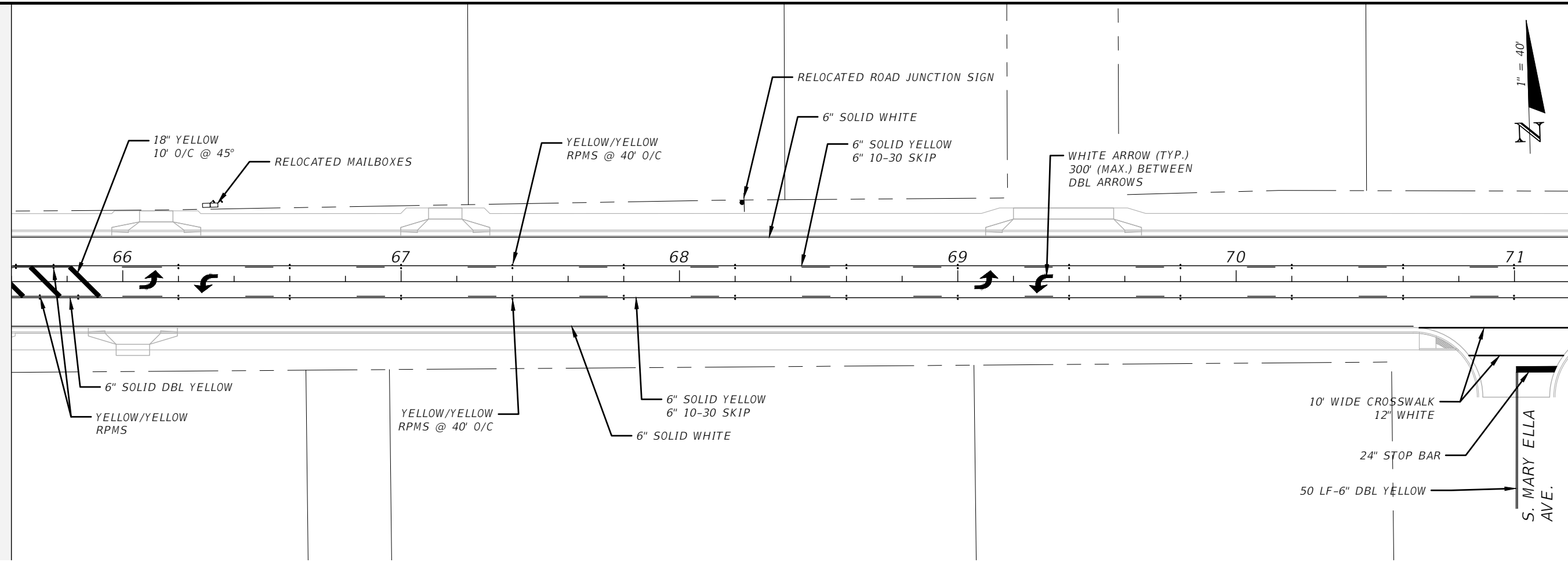

BASKERVILLE-DONOVAN, INC.
 Innovative Infrastructure Solutions
 449 W. MAIN ST., PENSACOLA, FL 32502 (850)438-9881
 ENGINEERING BUSINESS: EB-00000340
 Pensacola - Panama City Beach - Tallahassee - Mobile

**CHERRY STREET
 RESURFACING &
 SIDEWALK PROJECT**

NO.	DATE	APPR.	REVISION/ACTION TAKEN

PROJECT NO: 27652.01	DESIGNED BY: JCP	DRAWN BY: JPB/RGG	CHK'D BY: JCP	PROJ. MGR: JCP	DATE: FEB. 2021	RELEASED FOR CONSTRUCTION	DATE: N/A
SIGNING AND PAVEMENT MARKINGS							
80							

JEFFREY C. PETERMANN, P.E.
 FL #77540

This drawing is the property of BASKERVILLE-DONOVAN, INC. and is not to be reproduced in whole or in part. It is not to be used on any other project and is to be returned upon request.

E:\DWG\276\27652.01\C3D2019\27652010000\Signing\DSGNSP01.dwg, Feb 11, 2021 - 12:02:57PM, rgeiger

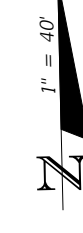
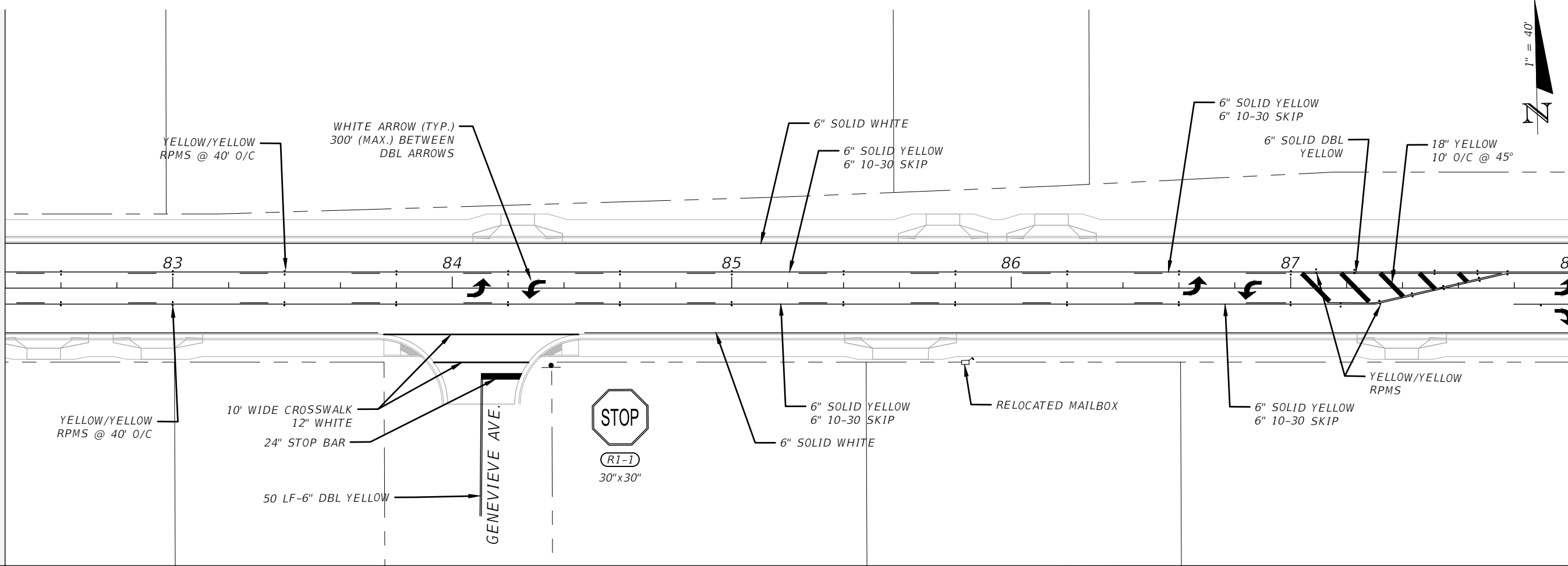
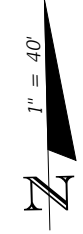
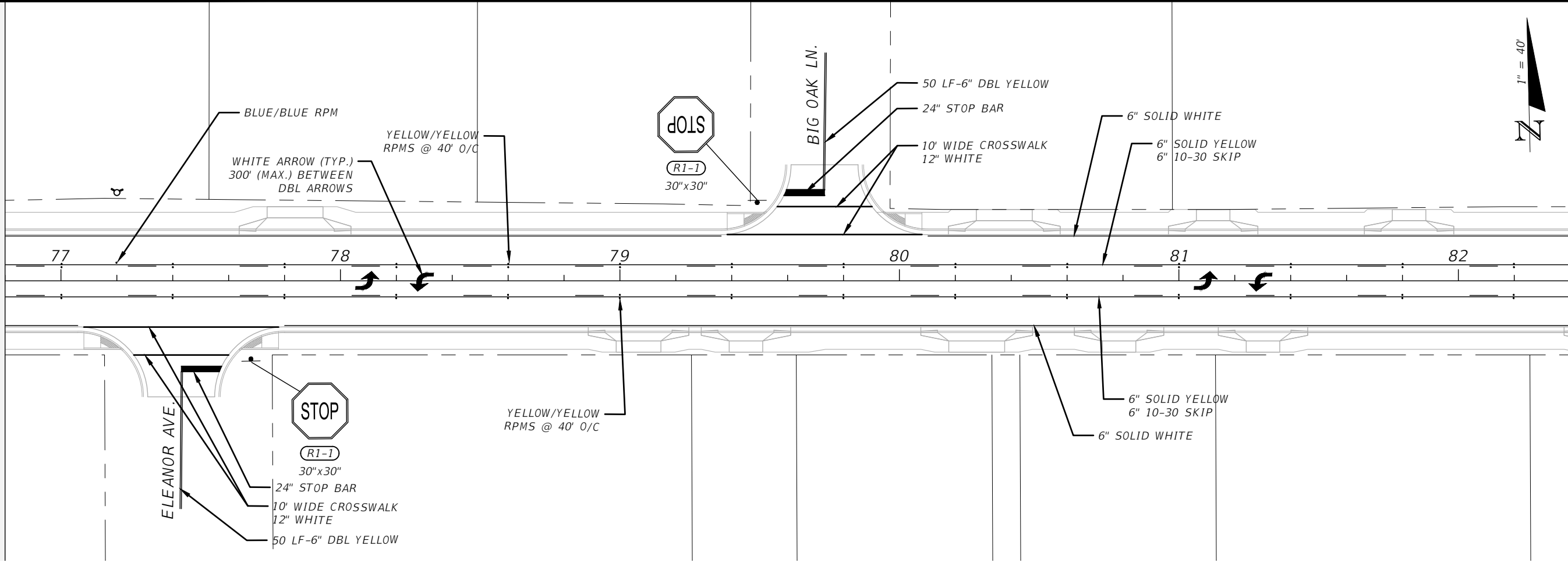

BASKERVILLE-DONOVAN, INC.
 Innovative Infrastructure Solutions
 449 W. MAIN ST., PENSACOLA, FL 32502 (850)438-9861
 ENGINEERING BUSINESS: EB-00000340
 Pensacola - Panama City Beach - Tallahassee - Mobile

JEFFREY C. PETERMANN, P.E.
 FL #77540

CHERRY STREET
 RESURFACING &
 SIDEWALK PROJECT

NO.	DATE	APPR.	REVISION/ACTION TAKEN

PROJECT NO: 27652.01
 DESIGNED BY: JCP
 DRAWN BY: JPB/RGG
 CHK'D BY: JCP
 PROJ. MGR: JCP
 DATE: FEB. 2021
 RELEASED FOR CONSTRUCTION
 DATE N/A

SIGNING AND
 PAVEMENT MARKINGS
 81

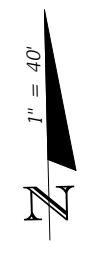
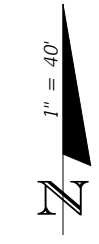
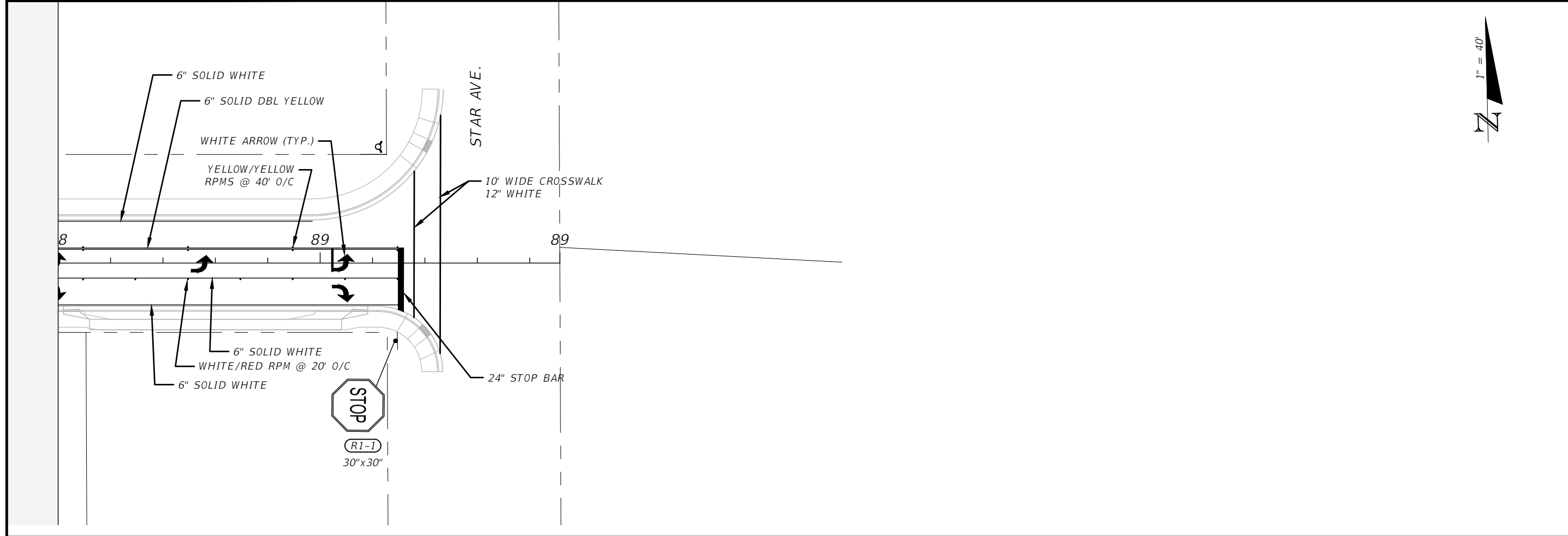

SIGNING AND PAVEMENT MARKINGS	PROJECT NO: 27652.01	NO.	DATE	APPR.	REVISION/ACTION TAKEN
	DESIGNED BY: JCP DRAWN BY: JPB/RGG CKD BY: JCP PROJ. MGR: JCP DATE: FEB. 2021				
RELEASED FOR CONSTRUCTION					DATE N/A
CHERRY STREET RESURFACING & SIDEWALK PROJECT		JEFFREY C. PETERMANN, P.E. FL #77540		BASKERVILLE-DONOVAN, INC. Innovative Infrastructure Solutions <small>449 W. MAIN ST., PENSACOLA, FL 32502 (850)438-9861 PENSACOLA - PANAMA CITY BEACH - TALLAHASSEE - MOBILE ENGINEERING BUSINESS: EB-00000340</small>	
82					

TRAFFIC CONTROL NOTES

1. THE MAINTENANCE OF TRAFFIC FOR THIS PROJECT SHALL BE IN ACCORDANCE WITH THE 2009 EDITION FHWA "MANUAL ON UNIFORM TRAFFIC CONTROL DEVICES" (LATEST REVISION), THE 2020-2021 FDOT STANDARD PLANS INDEX 102-000 SERIES, AND THE JANUARY 2020 FDOT STANDARD SPECIFICATIONS FOR ROAD AND BRIDGE CONSTRUCTION.
2. ANY ADDITIONAL INTERRUPTIONS TO NORMAL TRAFFIC PATTERNS, WHICH ARE NOT SHOWN IN THE TRAFFIC CONTROL PLAN, BUT ARE NECESSARY TO CONSTRUCTION THE PROJECT SHALL BE SUBMITTED IN WRITING TO THE PROJECT ADMINISTRATOR AND APPROVAL SHALL BE OBTAINED PRIOR TO THE COMMENCEMENT OF WORK. SUBMITTAL MATERIAL SHALL INCLUDE SKETCHES, CALCULATIONS, AND OTHER DATA AND SHALL BE SIGNED AND SEALED BY A REGISTERED ENGINEER.
3. ARROWS DENOTE DIRECTION OF TRAFFIC ONLY AND DO NOT REFLECT PAVEMENT MARKINGS, UNLESS OTHERWISE NOTED.
4. ALL SIGNS SHALL BE POST MOUNTED, UNLESS INDICATED OTHERWISE.
5. LANE WIDTHS FOR MAINTENANCE OF TWO-WAY TRAFFIC SHOULD DESIRABLY BE EQUAL TO LANE WIDTH OF THE EXISTING FACILITY. NO LANES SHALL BE LESS THAN 10 FEET IN WIDTH UNLESS APPROVED BY THE PROJECT ENGINEER.
6. ALL TEMPORARY PAVEMENT MARKINGS SHALL BE PAINT UNLESS OTHERWISE NOTED.
7. DROP-OFFS SHALL BE PROTECTED AS CALLED FOR BY THE "DROP-OFF PROTECTION REQUIREMENTS" SECTION OF FDOT STANDARD PLANS INDEX 102-000 AND SHALL BE RESTORED TO A MINIMUM OF 1:4 SLOPES IN THE SAME WORK PERIOD.
8. TRAFFIC CONDITIONS, ACCIDENTS AND OTHER UNFORESEEN EMERGENCY CONDITIONS MAY REQUIRE THE PROJECT ADMINISTRATOR TO RESTRICT OR REMOVE LANE CLOSURE OR CHANNELIZATION DEVICES SHOWN IN THE PLANS. THE CONTRACTOR SHALL RESPOND AND PROVIDE ADJUSTMENTS AS DIRECTED BY THE PROJECT ADMINISTRATOR WITHOUT DELAY UNDER THESE CONDITIONS.
9. ALL LANES MUST BE REOPENED TO NORMAL TRAFFIC WITHIN 12 HOURS OF AN EVACUATION NOTICE FOR A HURRICANE OR ANY OTHER EMERGENCY EVENT AND SHALL REMAIN OPEN FOR THE DURATION OF THE EVENT AS DIRECTED BY THE PROJECT ADMINISTRATOR.
10. THE CONTRACTOR SHALL MAINTAIN AND KEEP SIDE ROAD NAME IDENTIFICATION VISIBLE DURING CONSTRUCTION IN ORDER TO FACILITATE EMERGENCY VEHICLE TRAFFIC.
11. ALL DRAINAGE INLETS THAT ARE CONSTRUCTED PRIOR TO FINAL SURROUNDING GRADE BEING ACHIEVED WILL REQUIRE TEMPORARY COVERING THAT WILL ALLOW DRAINAGE TO FLOW AND PROTECT THE INLET DURING THE TEMPORARY TRAFFIC CONTROL PHASE.
12. THE CONTRACTOR SHALL NOT MILL ANY AREA WHICH CANNOT BE RESURFACED AND TEMPORARILY STRIPED WITHIN THE SAME WORK PERIOD.
13. THE WORK ZONE POSTED SPEED SHALL BE 35 MPH UNLESS OTHERWISE NOTED ON THE TRAFFIC CONTROL PLANS OR APPROVED BY THE PROJECT ADMINISTRATOR.
14. THE CONTRACTOR SHALL MAINTAIN ADEQUATE DRAINAGE AND HISTORICAL DRAINAGE PATTERNS TO PREVENT FLOODING ON THE ROADWAY OR ROADSIDE AREAS THAT ARE UNDER CONSTRUCTION, OR COMPLETED. THE CONTRACTOR SHALL PROVIDE ANY TEMPORARY DRAINAGE MEASURES AS REQUIRED TO ADEQUATELY DRAIN THE PROJECT. ANY ADDITIONAL COSTS ASSOCIATED WITH TEMPORARY DRAINAGE SHALL BE INCIDENTAL TO PAY ITEM 102-1, MAINTENANCE OF TRAFFIC.
15. THE CONTRACTOR SHALL MAINTAIN A WALKABLE PATHWAY FOR PEDESTRIANS/SCHOOL CHILDREN, DURING THE RECONSTRUCTION OF ANY EXISTING PATHWAY/SIDEWALKS, AS PER FDOT STANDARD PLANS INDEX 102-075. ALL COSTS ARE INCLUDED IN THE MAINTENANCE OF TRAFFIC PAY ITEM 102-1.
16. BEFORE OPENING ANY LANE TO TRAFFIC, THE CONTRACTOR SHALL REPLACE ANY OBLITERATED OR REMOVED PAVEMENT MARKINGS WITH TEMPORARY PAVEMENT MARKINGS AND REFLECTIVE PAVEMENT MARKINGS (TEMPORARY) (i.e., LANE LINES, ARROWS, CROSS WALKS, STOP BARS).
17. PRIOR TO ANY LANE CLOSURE ON ANY STATE HIGHWAY SYSTEM THE CONTRACTOR SHALL NOTIFY THE FDOT AT LEAST 14 DAYS PRIOR TO THE LANE CLOSURE FOR APPROVAL. NOTIFY:
FLORIDA DEPARTMENT OF TRANSPORTATION
ADD CONTACT INFO
18. THE CONTRACTOR SHALL MAINTAIN DRIVEWAY ACCESS THROUGHOUT THE PROJECT DURING CONSTRUCTION. PRIOR TO DRIVEWAY CONSTRUCTION, PROPERTY OWNERS SHALL BE NOTIFIED IN WRITING BY THE CONTRACTOR ACCORDINGLY.
19. TEMPORARY PAVEMENT REQUIREMENTS:
ANY TEMPORARY PAVEMENT CALLED FOR ON THE PLANS OR PROPOSED BY THE CONTRACTOR SHALL CONSIST OF A MINIMUM OF: 12" GRADED AGGREGATE BASE WITH TYPE SP 12.5 (2.5") ON A FIRMLY COMPACTED AND UNYIELDING SUBGRADE. COST OF TEMPORARY PAVEMENT INCLUDING INSTALLATION, MATERIALS, AND REMOVAL SHALL BE INCLUDED IN THE MAINTENANCE OF TRAFFIC PAY ITEM 102-1. THE CONTRACTOR IS RESPONSIBLE FOR CONSTRUCTING AND MAINTAINING ALL TEMPORARY PAVEMENT THROUGHOUT THE PHASING OF THE PROJECT.

TRAFFIC CONTROL SEQUENCE OF CONSTRUCTION NOTES

- PHASE I
OBJECTIVE:
- PHASE II
OBJECTIVE:
- PHASE III
OBJECTIVE:
- PHASE IV
OBJECTIVE:
- PHASE V
OBJECTIVE:

<p>TRAFFIC CONTROL PLANS GENERAL NOTES</p>	<p>CHERRY STREET RESURFACING & SIDEWALK PROJECT</p>	<p>BASKERVILLE-DONOVAN, INC. Innovative Infrastructure Solutions</p> <p style="font-size: small;">449 W. MAIN ST., PENSACOLA, FL 32502 (850)438-9861 Pensacola - Panama City Beach - Tallahassee - Mobile ENGINEERING BUSINESS: EB00000340</p> <p style="font-size: x-small;">This drawing is the property of BASKERVILLE-DONOVAN, INC. and is not to be reproduced in whole or in part. If it is not to be used on any other project and is to be returned upon request.</p>	<p>JEFFREY C. PETERMANN, P.E. FL #77540</p>
<p>PROJECT NO: 27652.01</p>	<p>DESIGNED BY: JCP</p>	<p>NO.</p>	<p>REVISION/ACTION TAKEN</p>
<p>DRAWN BY: JPB/RGG</p>	<p>CHK'D BY: JCP</p>	<p>DATE</p>	<p>APPR.</p>
<p>PROJ. MGR: JCP</p>	<p>DATE: FEB 2021</p>	<p>RELEASED FOR CONSTRUCTION</p>	<p>DATE N/A</p>

E:\DWG\276\27652.01\C3D2019\27652010000\Roadway\TCTYRD01.dwg, Feb 11, 2021 - 12:03:29PM, rgeiger

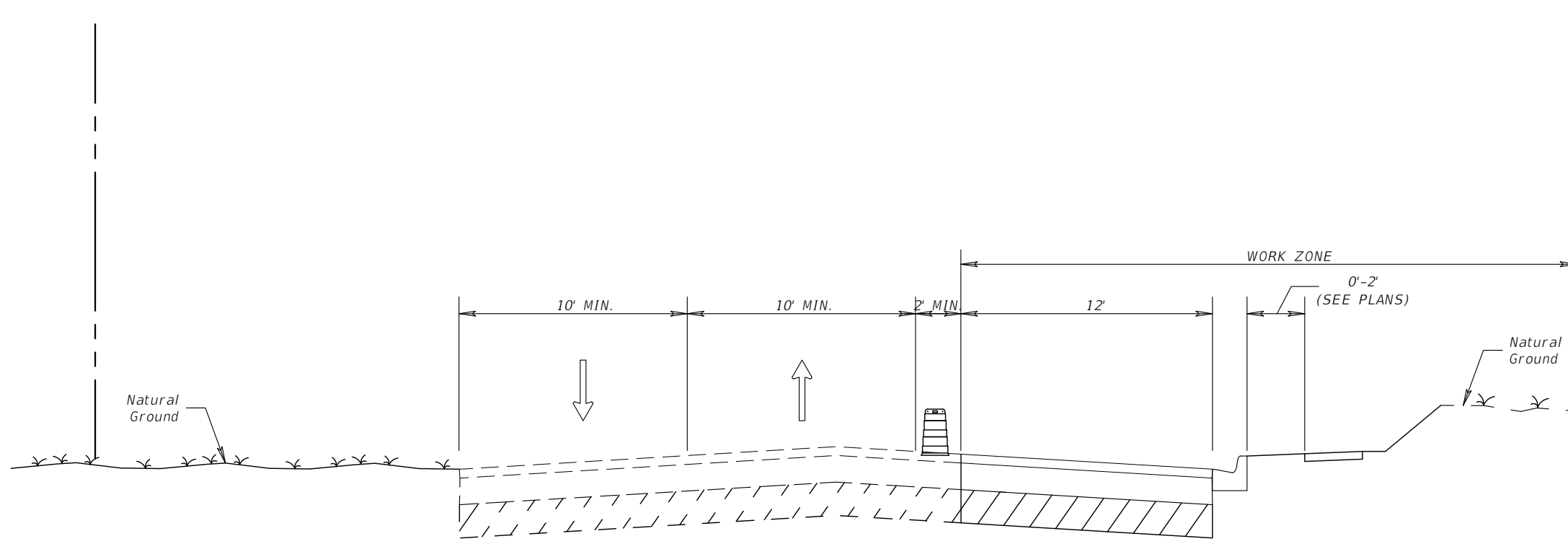

TYPICAL SECTION
PHASE 1
STA. + . TO STA. + .

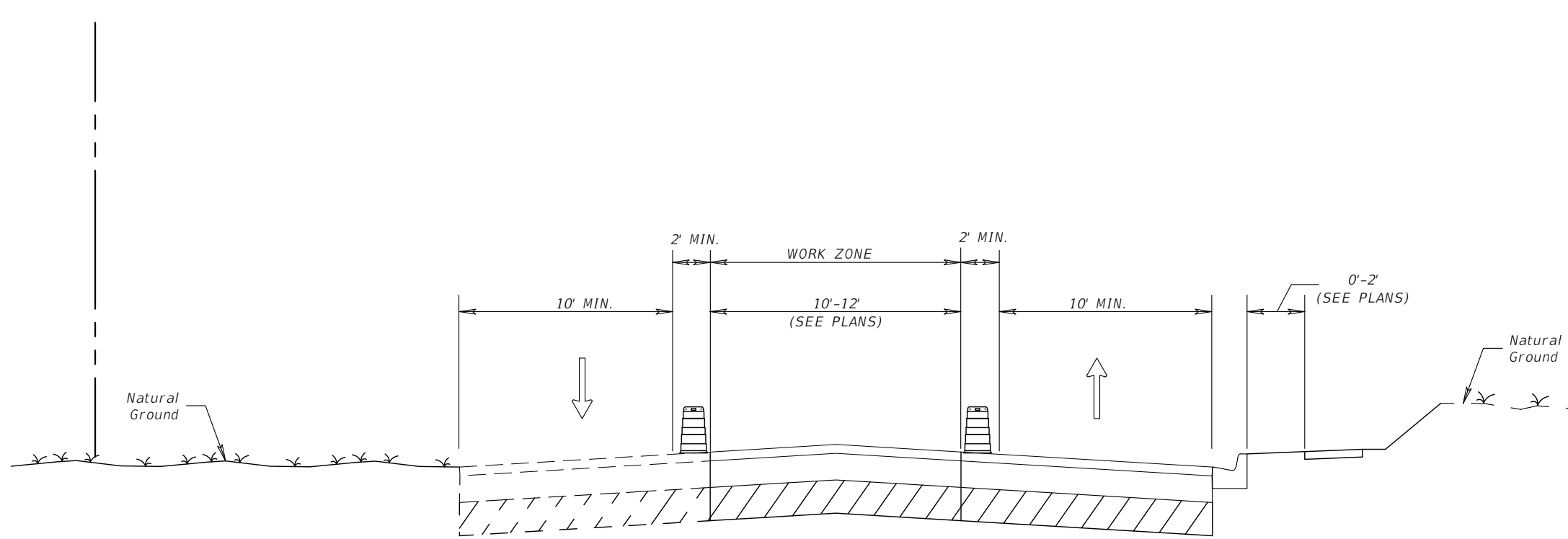

TYPICAL SECTION
PHASE 2
STA. + . TO STA. + .

TRAFFIC CONTROL PLANS
TYPICAL SECTIONS

PROJECT NO:	NO.	DATE	APPR.	REVISION/ACTION TAKEN
27652.01				
DESIGNED BY: JCP				
DRAWN BY: JPB/RGG				
CHKD BY: JCP				
PROJ. MGR: JCP				
DATE: FEB 2021				
				RELEASED FOR CONSTRUCTION
				DATE N/A

CHERRY STREET
RESURFACING &
SIDEWALK PROJECT

JEFFREY C. PETERMANN, P.E.
FL #77540

BASKERVILLE-DONOVAN, INC.
Innovative Infrastructure Solutions
449 W. MAIN ST., PENSACOLA, FL 32502 (850)438-9861
ENGINEERING BUSINESS: EB00000340
Pensacola - Panama City Beach - Tallahassee - Mobile
This drawing is the property of BASKERVILLE-DONOVAN, INC. and is not to be reproduced in whole or in part. It is not to be used on any other project and is to be returned upon request.

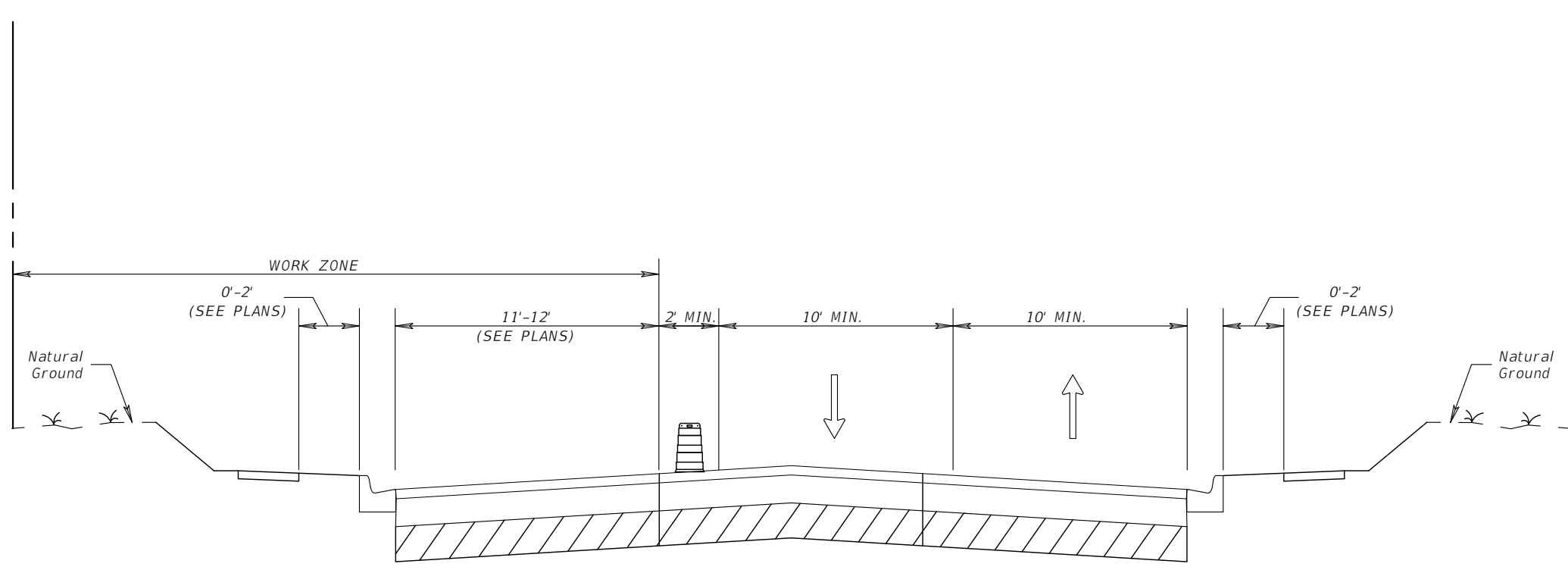

TYPICAL SECTION
 PHASE 3
 STA. + . TO STA. + .

TRAFFIC CONTROL PLANS
 TYPICAL SECTIONS

PROJECT NO: 27652.01	NO.	DATE	APPR.	REVISION/ACTION TAKEN
DESIGNED BY: JCP				
DRAWN BY: JPB/RGG				
CHK'D BY: JCP				
PROJ. MGR: JCP				
DATE: FEB 2021				
				RELEASED FOR CONSTRUCTION
				DATE N/A

CHERRY STREET
 RESURFACING &
 SIDEWALK PROJECT

JEFFREY C. PETERMANN, P.E.
 FL #77540

BASKERVILLE-DONOVAN, INC.
 Innovative Infrastructure Solutions
 449 W. MAIN ST., PENSACOLA, FL 32502 (850)438-9861
 ENGINEERING BUSINESS: EB00000340
 Pensacola - Panama City Beach - Tallahassee - Mobile

This drawing is the property of BASKERVILLE-DONOVAN, INC. and is not to be reproduced in whole or in part. It is not to be used on any other project and is to be returned upon request.

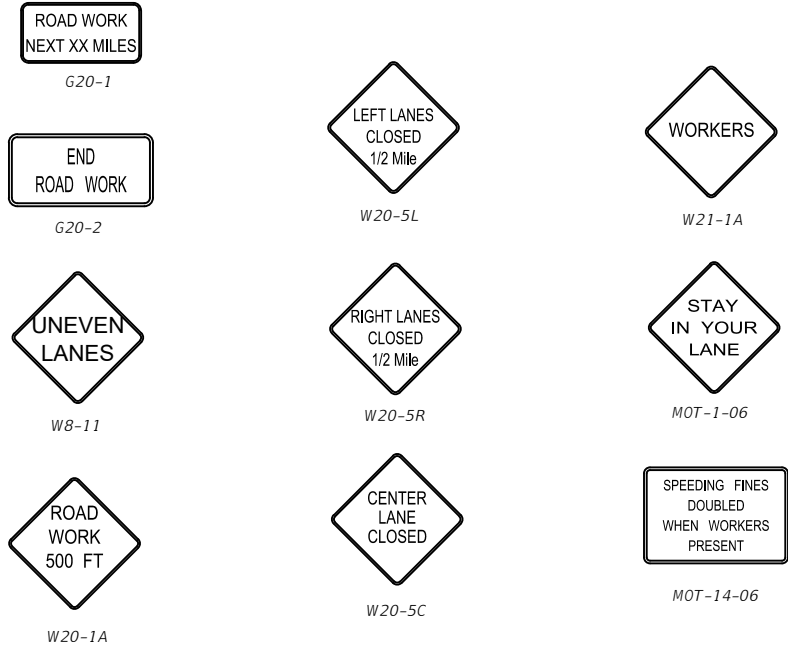

86	TRAFFIC CONTROL PLANS		PROJECT NO: 27652.01	NO.	DATE	APPR.	REVISION/ACTION TAKEN	
	ADVANCE WARNING SIGNS		DESIGNED BY: JCP DRAWN BY: JPB/RGG CHK'D BY: JCP PROJ. MGR: JCP DATE: FEB 2021					
CHERRY STREET RESURFACING & SIDEWALK PROJECT			JEFFREY C. PETERMANN, P.E. FL #77540					
BASKERVILLE-DONOVAN, INC. Innovative Infrastructure Solutions 449 W. MAIN ST., PENSACOLA, FL 32502 (850)438-9861 ENGINEERING BUSINESS: EB00000340 Pensacola - Panama City Beach - Tallahassee - Mobile This drawing is the property of BASKERVILLE-DONOVAN, INC. and is not to be reproduced in whole or in part. It is not to be used on any other project and is to be returned upon request.								

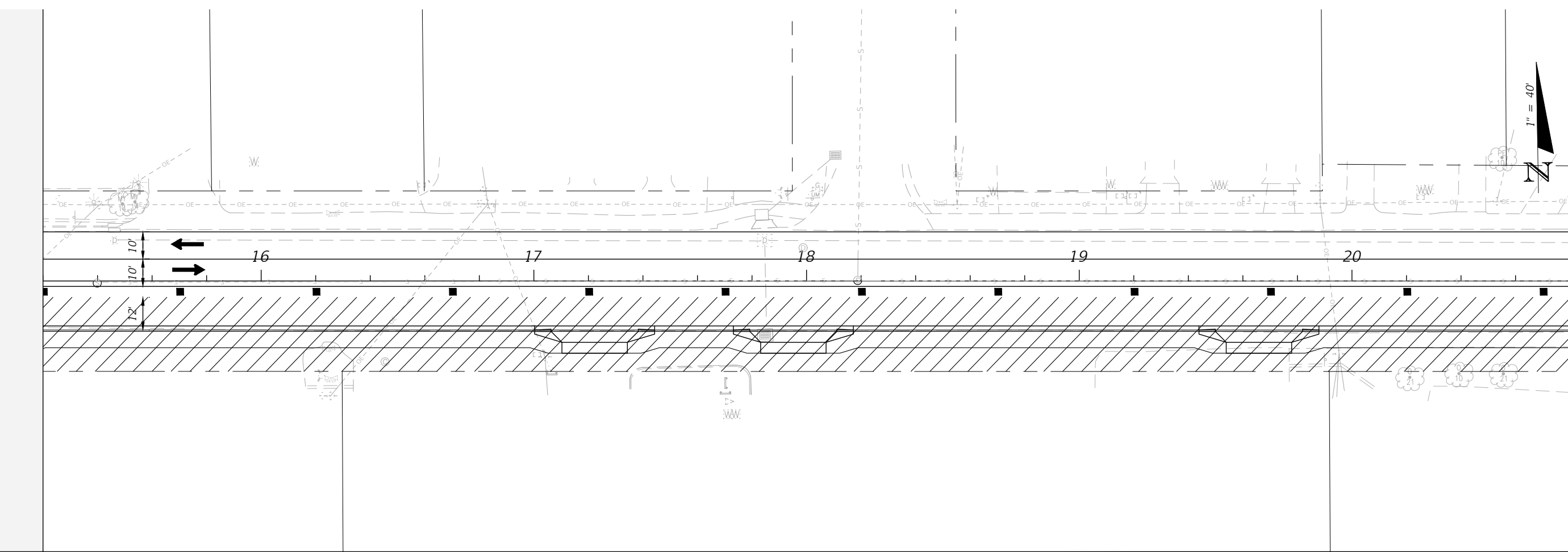
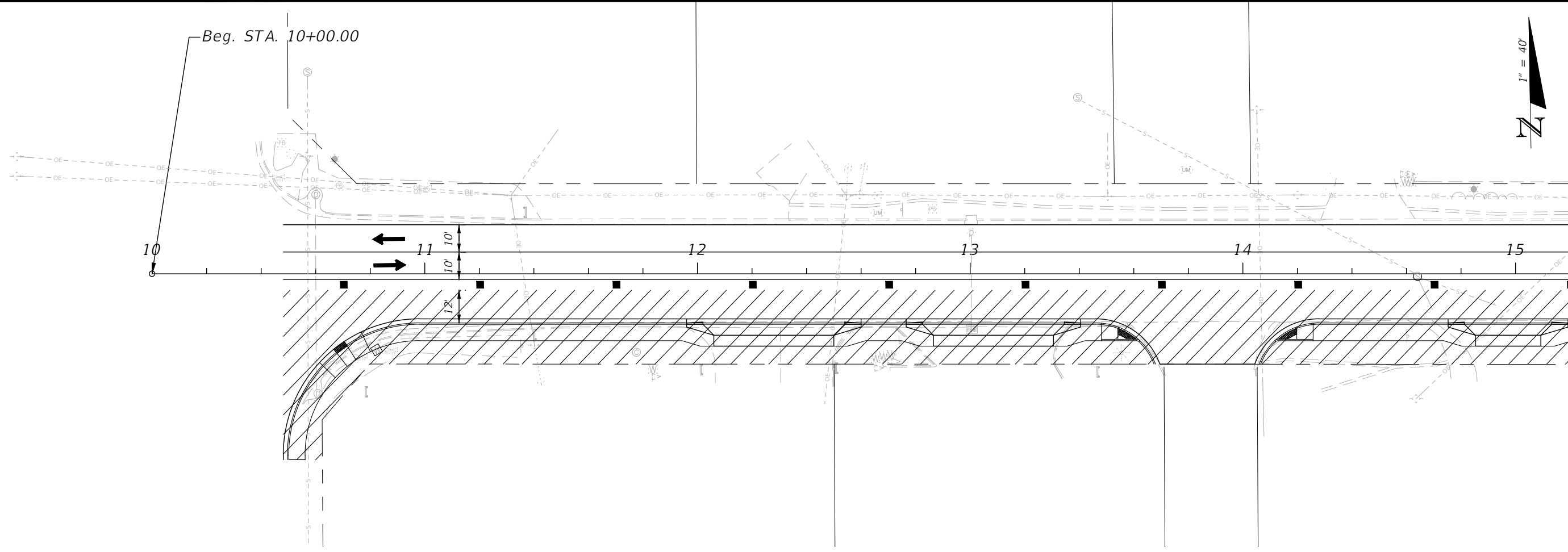

<p>BASKERVILLE-DONOVAN, INC. Innovative Infrastructure Solutions 449 W. MAIN ST., PENSACOLA, FL 32502 (850)438-9861 Pensacola - Panama City Beach - Tallahassee - Mobile ENGINEERING BUSINESS EB-0000340</p> <p>This drawing is the property of BASKERVILLE-DONOVAN, INC. and is not to be reproduced in whole or in part. It is not to be used on any other project and is to be returned upon request.</p>	<p>JEFFREY C. PETERMANN, P.E. FL #77540</p>		<p>CHERRY STREET RESURFACING & SIDEWALK PROJECT</p>	
	<p>PROJECT NO: 27652.01</p>	<p>DESIGNED BY: JCP</p>	<p>DRAWN BY: JPB/RGG</p>	<p>CHKD BY: JCP</p>
<p>TRAFFIC CONTROL PLANS PHASE 1</p>		<p>NO. DATE APPR. REVISION/ACTION TAKEN</p>		<p>RELEASED FOR CONSTRUCTION DATE N/A</p>
<p>87</p>		<p>DATE: FEB. 2021</p>		

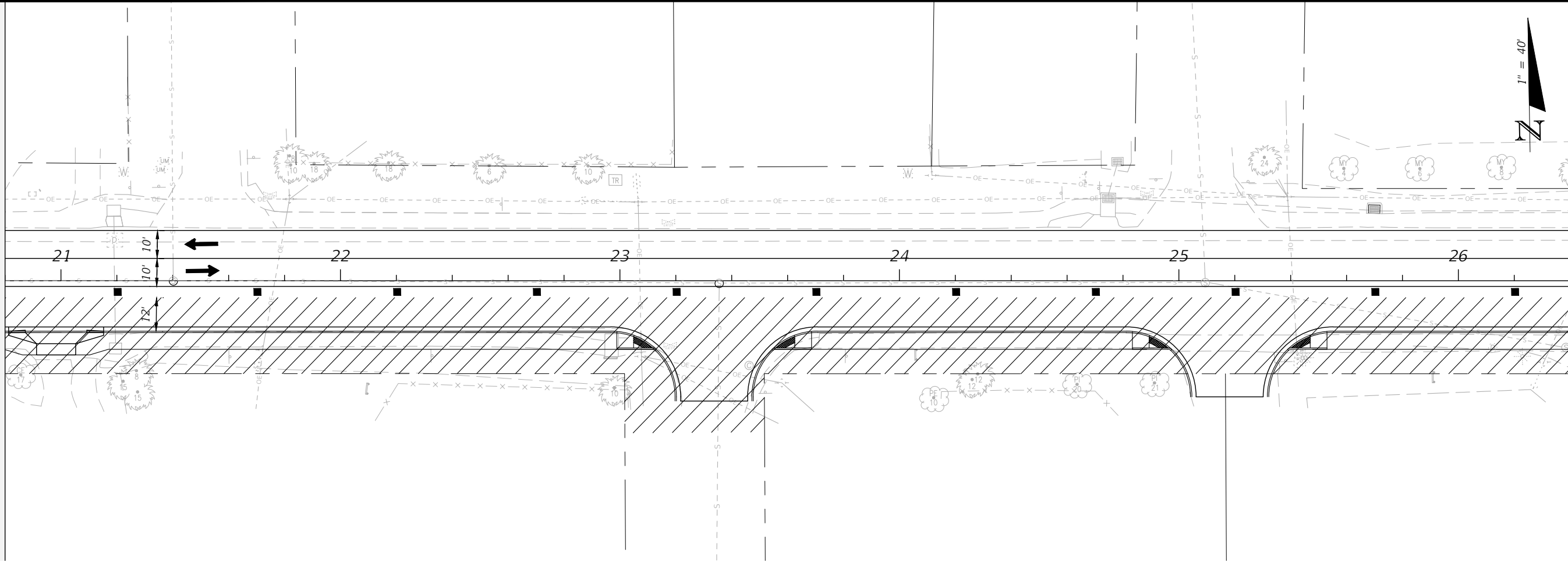
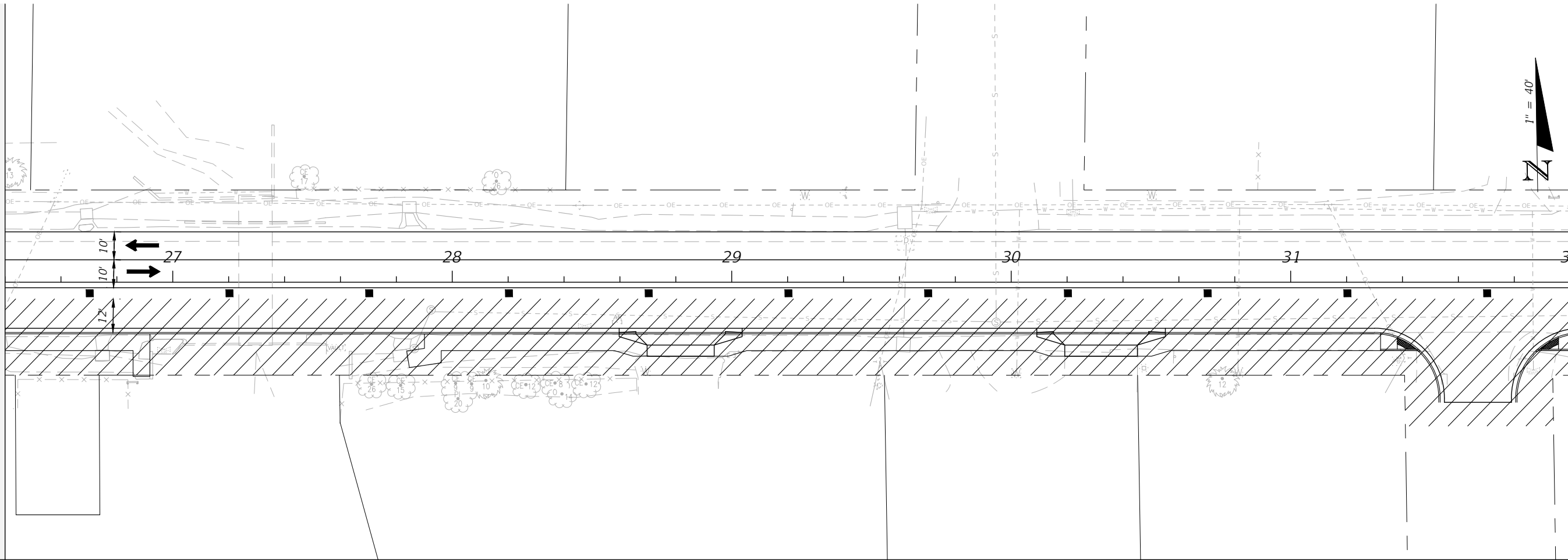

TRAFFIC CONTROL PLANS
PHASE 1

PROJECT NO:	27652.01
DESIGNED BY:	JCP
DRAWN BY:	JPB/RGG
CHKD BY:	JCP
PROJ. MGR:	JCP
DATE:	FEB. 2021

NO.	DATE	APPR.	REVISION/ACTION TAKEN

CHERRY STREET
RESURFACING &
SIDEWALK PROJECT

JEFFREY C. PETERMANN, P.E.
FL #77540

BASKERVILLE-DONOVAN, INC.
Innovative Infrastructure Solutions
449 W. MAIN ST., PENSACOLA, FL 32502 (850)438-9861
ENGINEERING BUSINESS EB-00000340
Pensacola - Panama City Beach - Tallahassee - Mobile

This drawing is the property of BASKERVILLE-DONOVAN, INC. and is not to be reproduced, whole or in part, it is not to be used on any other project and is to be returned upon request.

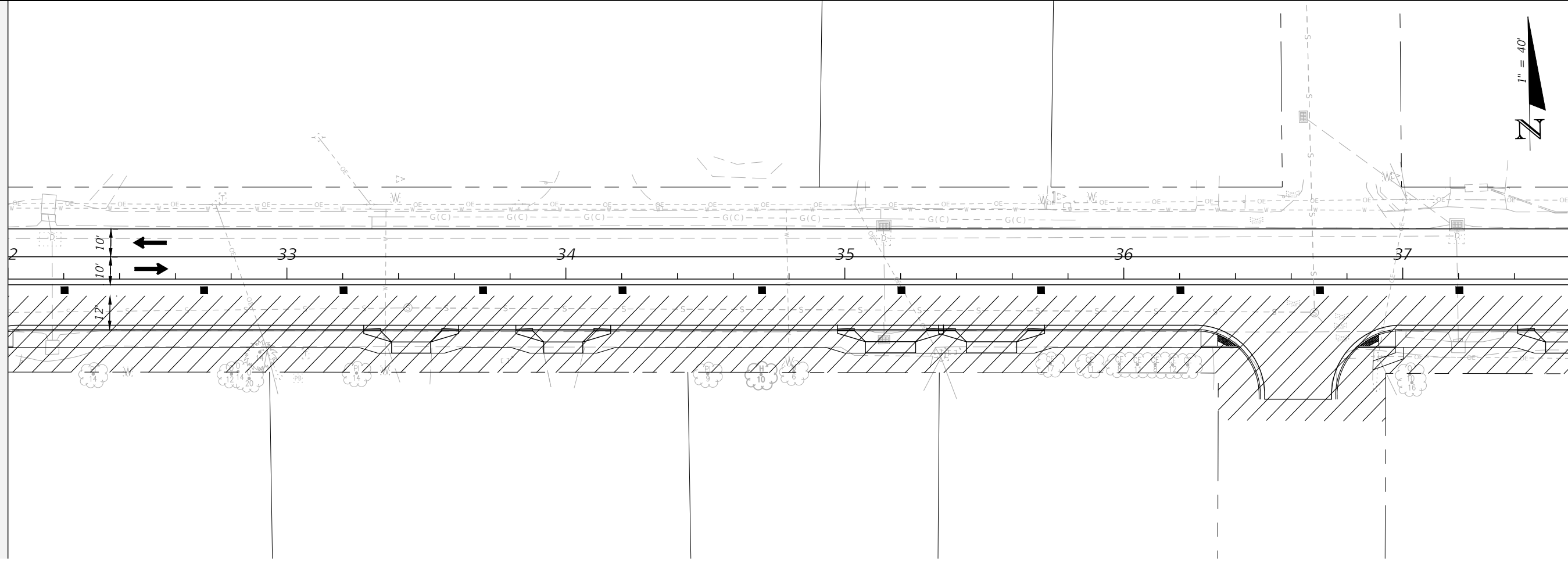
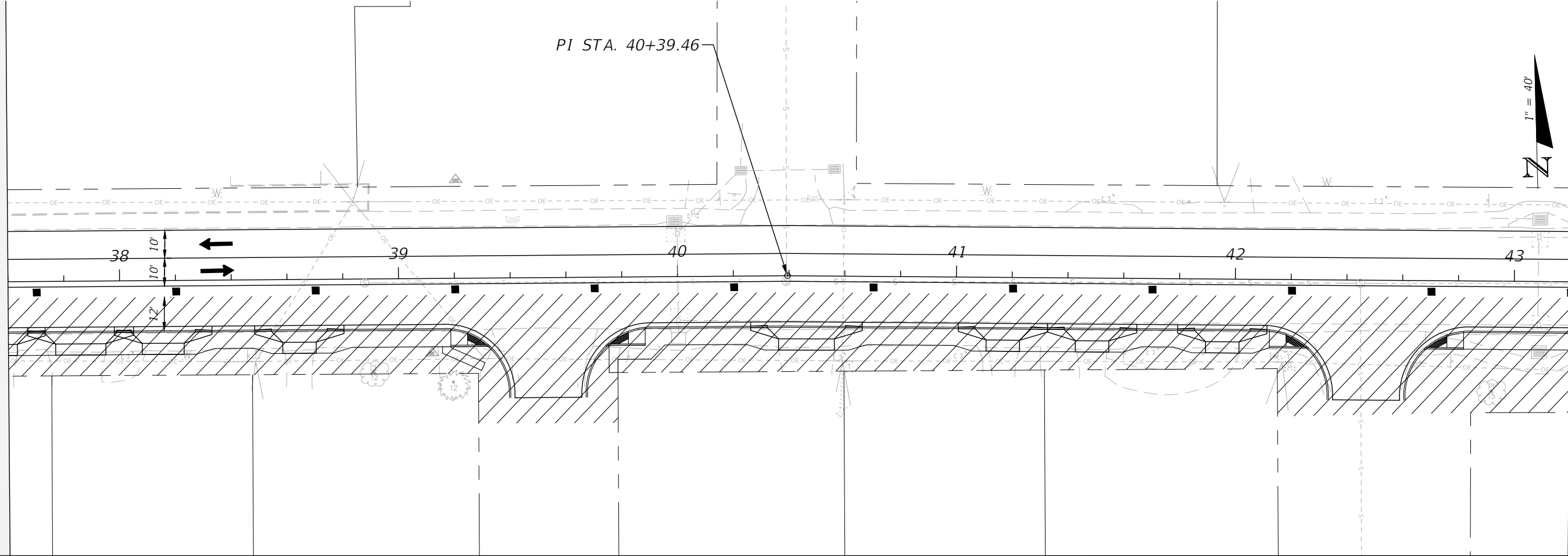

TRAFFIC CONTROL PLANS
PHASE 1

PROJECT NO:	27652.01
DESIGNED BY:	JCP
DRAWN BY:	JPB/RGG
CHKD BY:	JCP
PROJ. MGR:	JCP
DATE:	FEB. 2021

NO.	DATE	APPR.	REVISION/ACTION TAKEN

CHERRY STREET
RESURFACING &
SIDEWALK PROJECT

JEFFREY C. PETERMANN, P.E.
FL #77540

BASKERVILLE-DONOVAN, INC.
Innovative Infrastructure Solutions
449 W. MAIN ST., PENSACOLA, FL 32502 (850)438-9861
ENGINEERING BUSINESS EB00000340
Pensacola - Panama City Beach - Tallahassee - Mobile
This drawing is the property of BASKERVILLE-DONOVAN, INC. and is not to be reproduced, whole or in part, it is not to be used on any other project and is to be returned upon request.

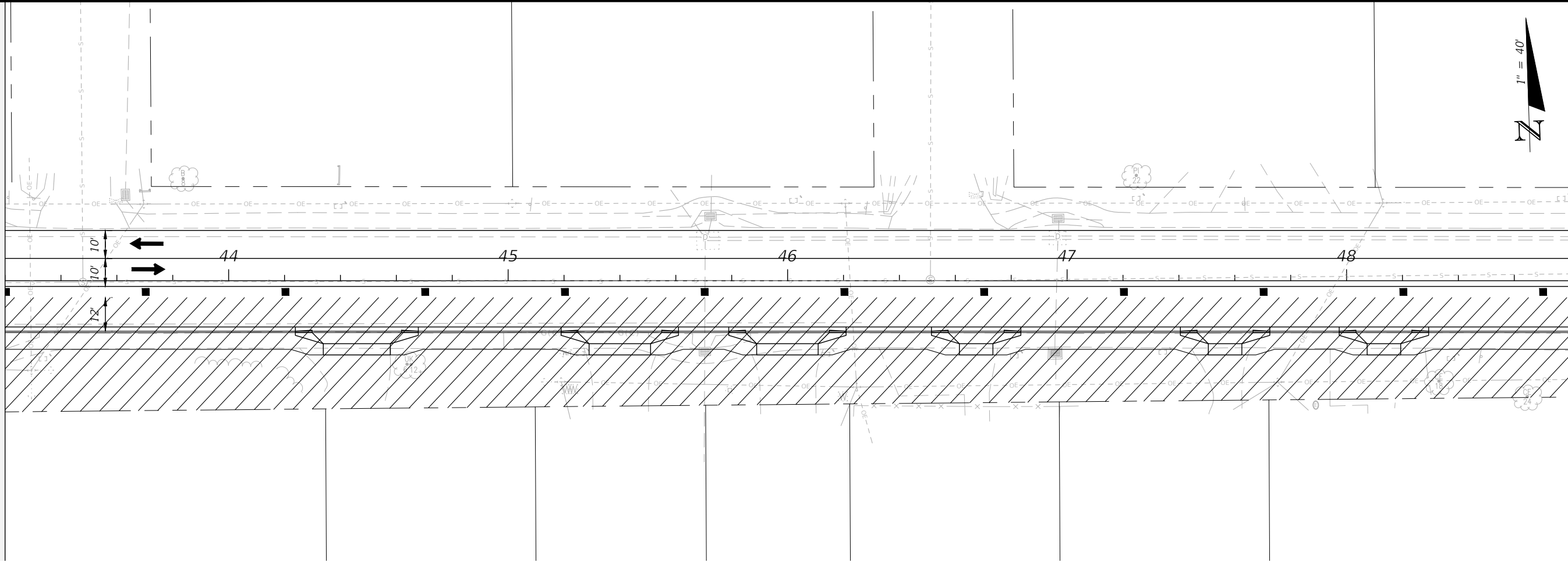
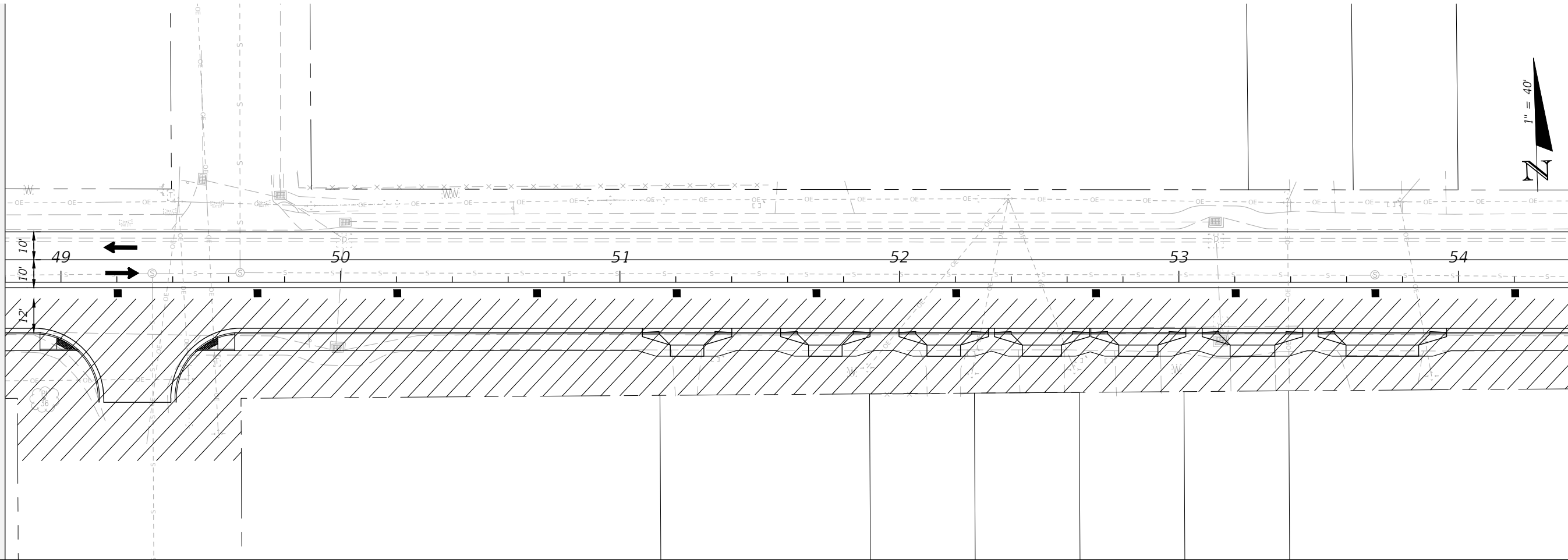

TRAFFIC CONTROL PLANS
PHASE 1

PROJECT NO:	27652.01
DESIGNED BY:	JCP
DRAWN BY:	JPB/RGG
CHKD BY:	JCP
PROJ. MGR:	JCP
DATE:	FEB 2021

NO.	DATE	APPR.	REVISION/ACTION TAKEN

CHERRY STREET
RESURFACING &
SIDEWALK PROJECT

JEFFREY C. PETERMANN, P.E.
FL #77540

BASKERVILLE-DONOVAN, INC.
Innovative Infrastructure Solutions
449 W. MAIN ST., PENSACOLA, FL 32502 (850)438-9861
Pensacola - Panama City Beach - Tallahassee - Mobile
ENGINEERING BUSINESS EB00000340
This drawing is the property of BASKERVILLE-DONOVAN, INC. and is not to be reproduced, whole or in part, it is not to be used on any other project and is to be returned upon request.

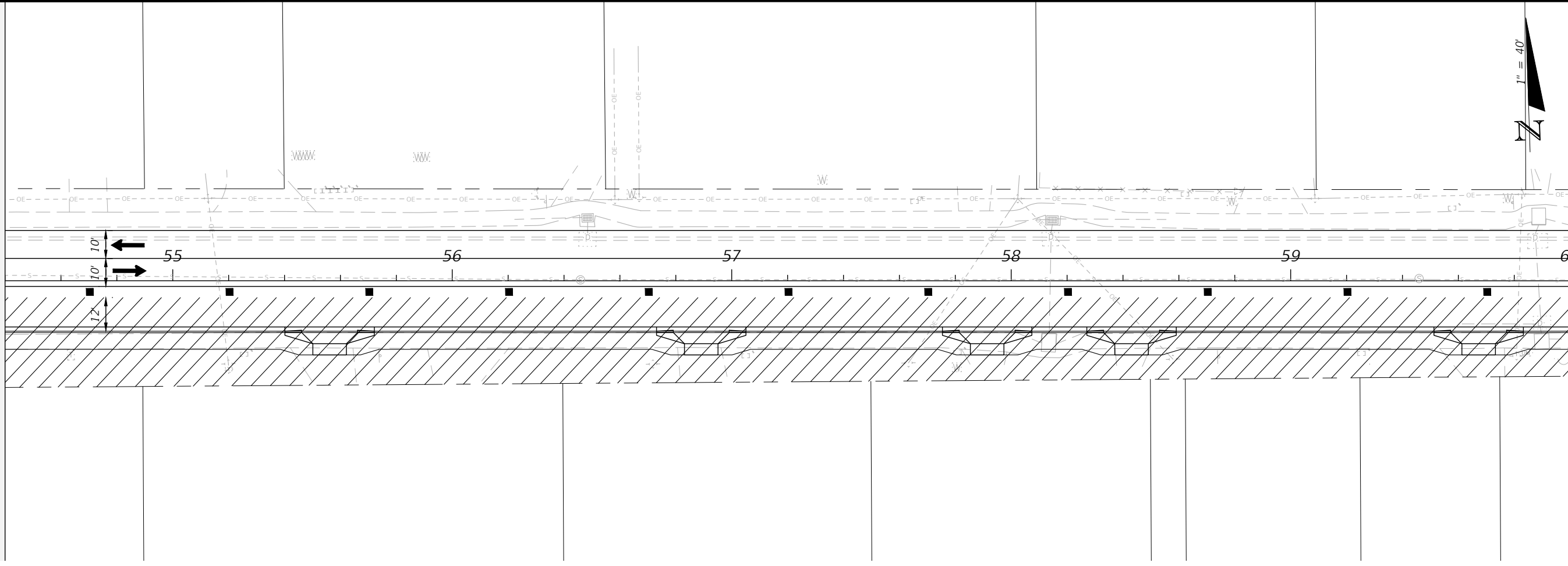
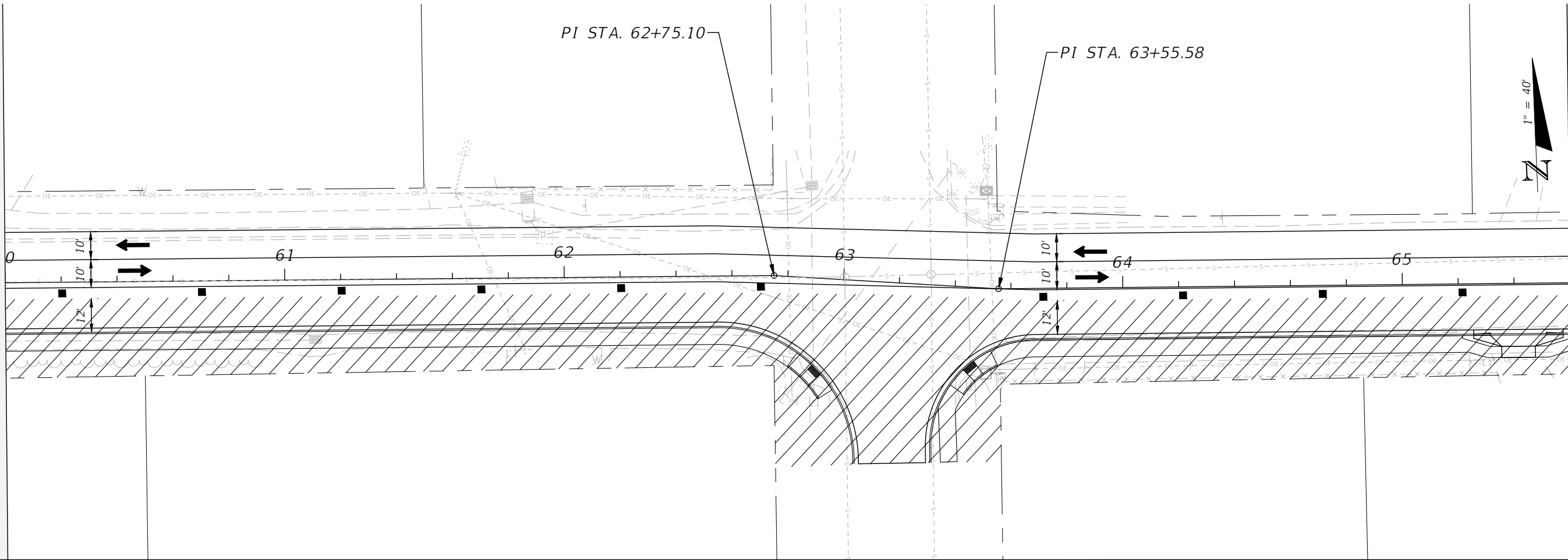

TRAFFIC CONTROL PLANS
PHASE 1

PROJECT NO:	27652.01
DESIGNED BY:	JCP
DRAWN BY:	JPB/RGG
CHKD BY:	JCP
PROJ. MGR:	JCP
DATE:	FEB. 2021

NO.	DATE	APPR.	REVISION/ACTION TAKEN

CHERRY STREET
RESURFACING &
SIDEWALK PROJECT

JEFFREY C. PETERMANN, P.E.
FL #77540

BASKERVILLE-DONOVAN, INC.
Innovative Infrastructure Solutions

449 W. MAIN ST., PENSACOLA, FL 32502 (850)438-9861
ENGINEERING BUSINESS EB-00000340
Pensacola - Panama City Beach - Tallahassee - Mobile

This drawing is the property of BASKERVILLE-DONOVAN, INC. and is not to be reproduced in whole or in part. It is not to be used on any other project and is to be returned upon request.

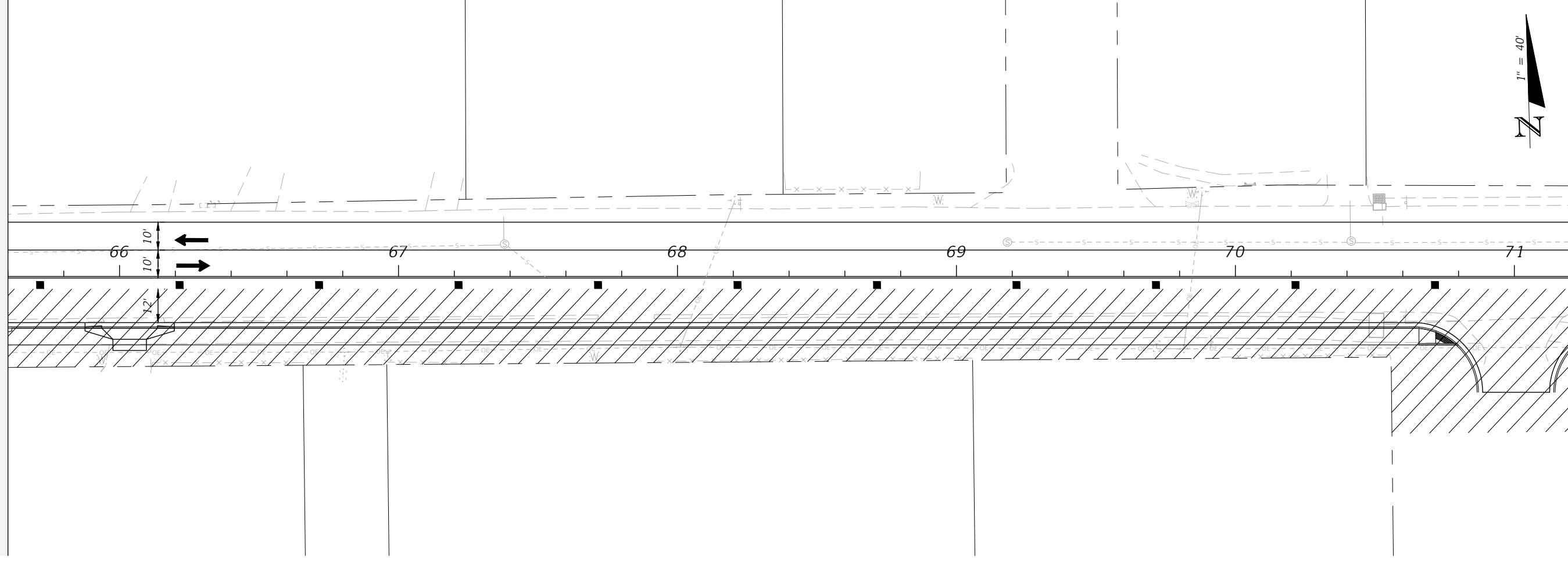
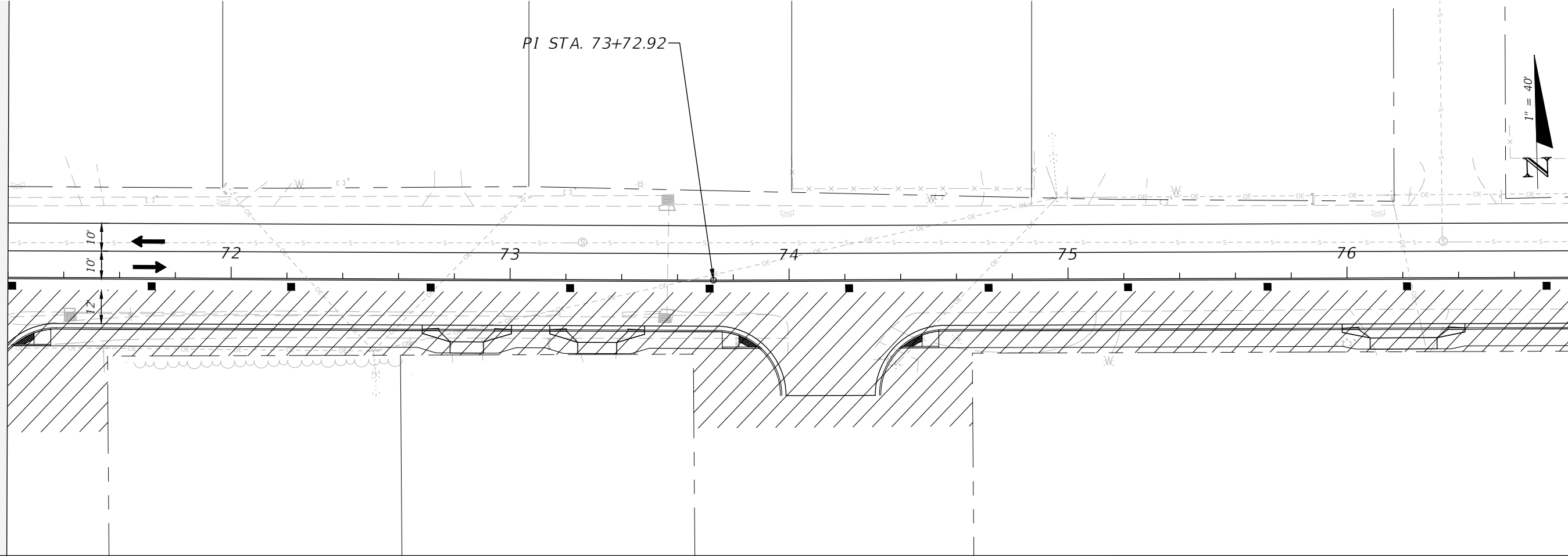

TRAFFIC CONTROL PLANS
PHASE 1

PROJECT NO:	27652.01
DESIGNED BY:	JCP
DRAWN BY:	JPB/RGG
CHKD BY:	JCP
PROJ. MGR:	JCP
DATE:	FEB. 2021

NO.	DATE	APPR.	REVISION/ACTION TAKEN

CHERRY STREET
RESURFACING &
SIDEWALK PROJECT

JEFFREY C. PETERMANN, P.E.
FL #77540

BASKERVILLE-DONOVAN, INC.
Innovative Infrastructure Solutions
449 W. MAIN ST., PENSACOLA, FL 32502 (850)438-9861
ENGINEERING BUSINESS EB-00000340
Pensacola - Panama City Beach - Tallahassee - Mobile

This drawing is the property of BASKERVILLE-DONOVAN, INC. and is not to be reproduced in whole or in part. It is not to be used on any other project and is to be returned upon request.

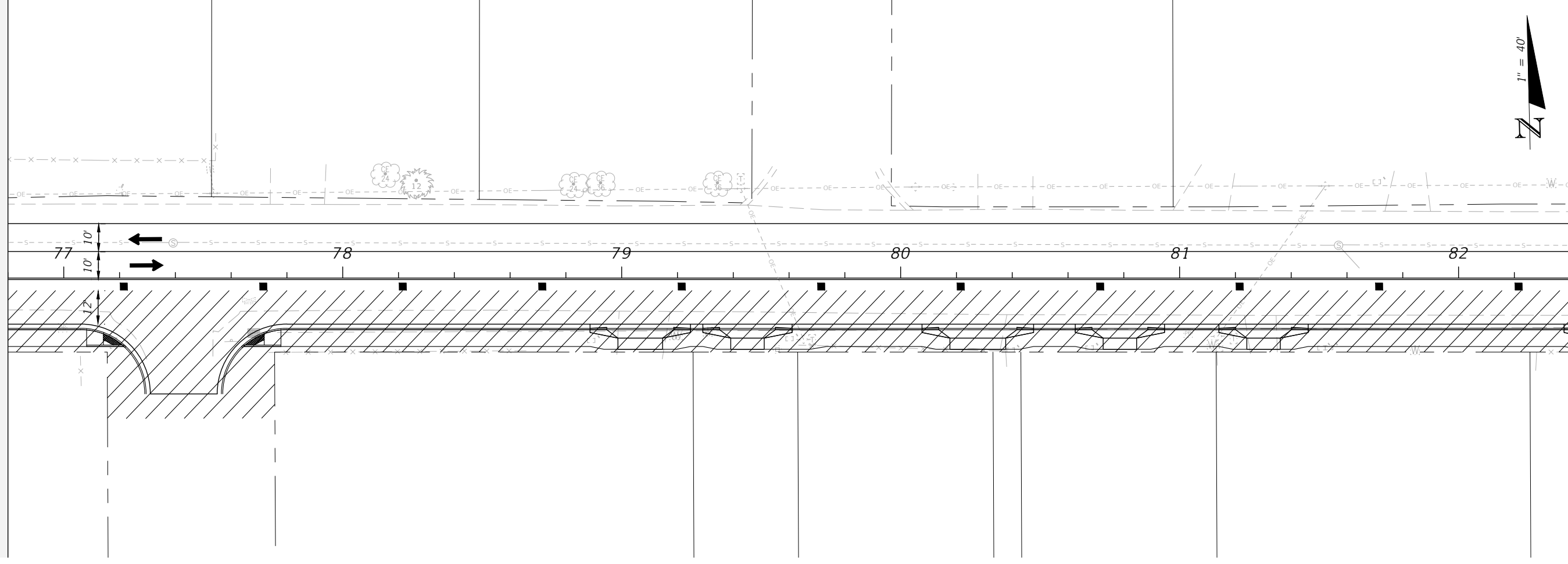
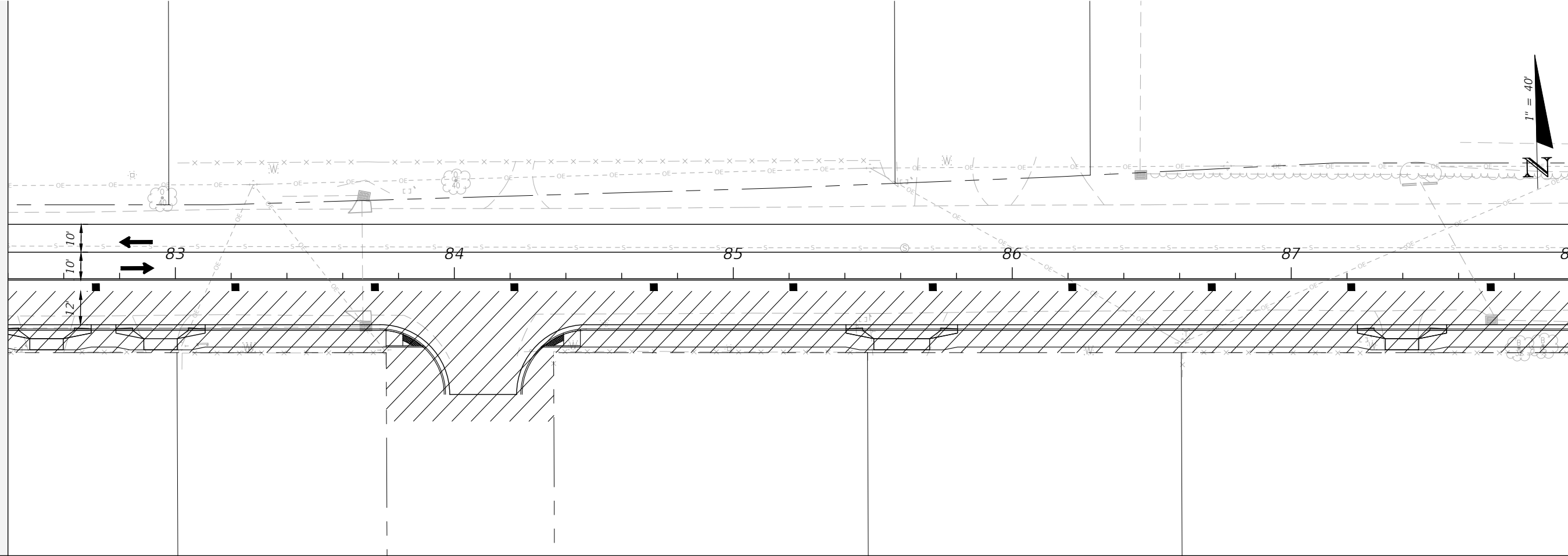

TRAFFIC CONTROL PLANS PHASE 1	PROJECT NO:	27652.01	NO.	DATE	APPR.	REVISION/ACTION TAKEN
	DESIGNED BY:	JCP				
	DRAWN BY:	JPB/RGG				
	CHKD BY:	JCP				
	PROJ. MGR:	JCP				
	DATE:	FEB 2021				RELEASED FOR CONSTRUCTION
						DATE N/A

CHERRY STREET
RESURFACING &
SIDEWALK PROJECT

BASKERVILLE-DONOVAN, INC.
Innovative Infrastructure Solutions
449 W. MAIN ST., PENSACOLA, FL 32502 (850)438-9861
Pensacola - Panama City Beach - Tallahassee - Mobile
ENGINEERING BUSINESS EB00000340

JEFFREY C. PETERMANN, P.E.
FL #77540

This drawing is the property of BASKERVILLE-DONOVAN, INC. and is not to be reproduced, whole or in part, it is not to be used on any other project and is to be returned upon request.

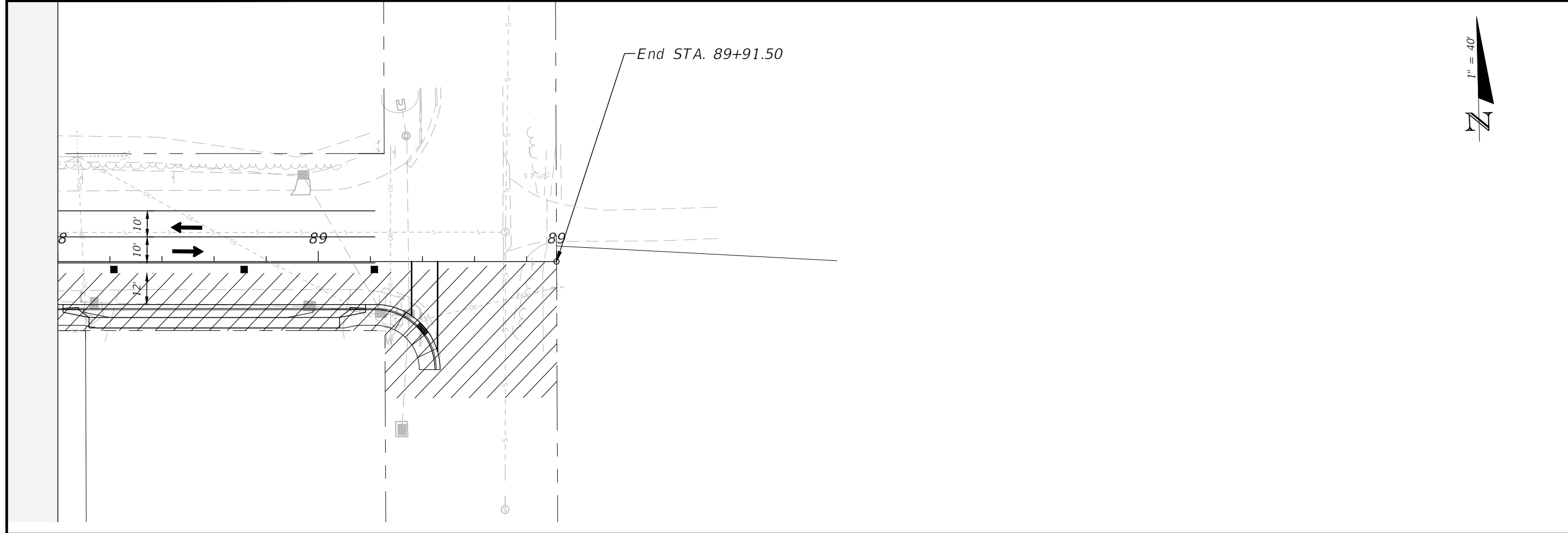

94	TRAFFIC CONTROL PLANS PHASE 1		PROJECT NO: 27652.01	NO.	DATE	APPR.	REVISION/ACTION TAKEN
			DESIGNED BY: JCP				
			DRAWN BY: JPB/RGG				
			CHKD BY: JCP				
			PROJ. MGR: JCP				
			DATE: FEB. 2021				
							RELEASED FOR CONSTRUCTION
							DATE N/A
		CHERRY STREET RESURFACING & SIDEWALK PROJECT	JEFFREY C. PETERMANN, P.E. FL #77540				
		BASKERVILLE-DONOVAN, INC. Innovative Infrastructure Solutions 449 W. MAIN ST., PENSACOLA, FL 32502 (850)438-9861 Pensacola - Panama City Beach - Tallahassee - Mobile ENGINEERING BUSINESS EB-00000340		This drawing is the property of BASKERVILLE-DONOVAN, INC. and is not to be reproduced in whole or in part. It is not to be used on any other project and is to be returned upon request.			

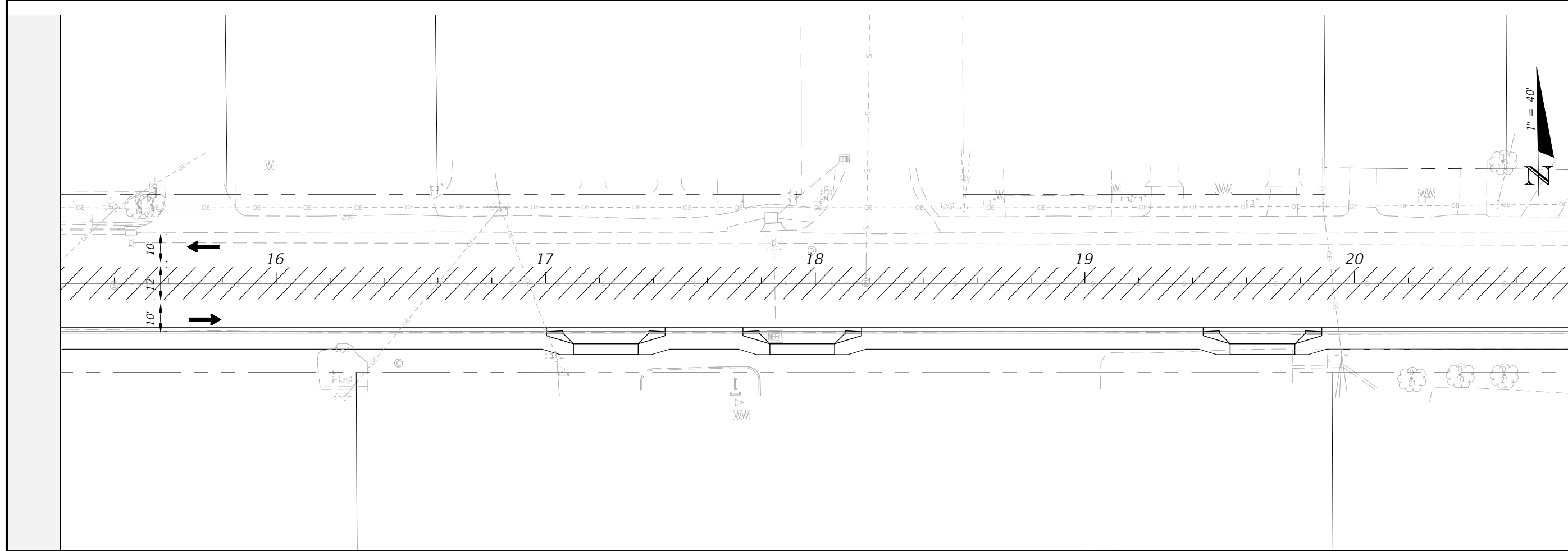
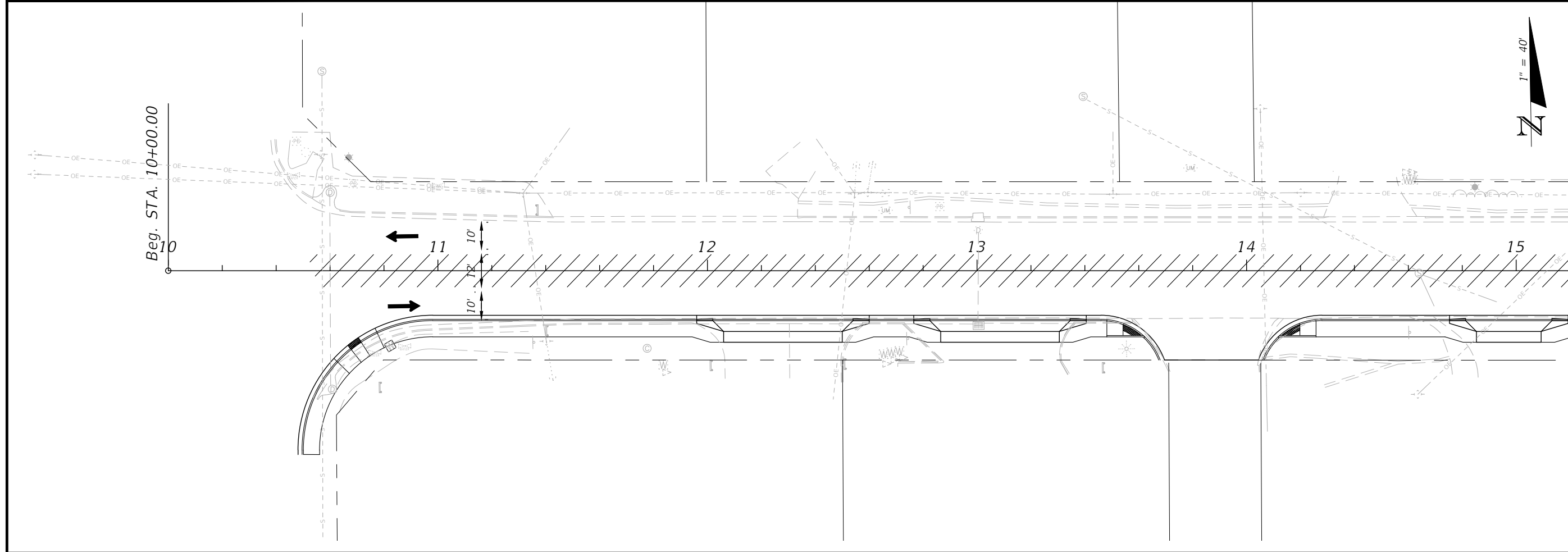

95	TRAFFIC CONTROL PLANS PHASE 2		PROJECT NO: 27652.01	NO.	DATE	APPR.	REVISION/ACTION TAKEN
			DESIGNED BY: JCP				
			DRAWN BY: JPB/RGG				
			CHKD BY: JCP				
			PROJ. MGR: JCP				
			DATE: FEB. 2021				
			RELEASED FOR CONSTRUCTION				DATE N/A
		CHERRY STREET RESURFACING & SIDEWALK PROJECT	JEFFREY C. PETERMANN, P.E. FL #77540				
		BASKERVILLE-DONOVAN, INC. Innovative Infrastructure Solutions 449 W. MAIN ST., PENSACOLA, FL 32502 (850)438-9861 PENSACOLA - PANAMA CITY BEACH - TALLAHASSEE - MOBILE ENGINEERING BUSINESS EB00000340 This drawing is the property of BASKERVILLE-DONOVAN, INC. and is not to be reproduced in whole or in part. It is not to be used on any other project and is to be returned upon request.					

E:\DWG\276\27652.01\C3D2019\27652010000\Roadway\TOPLRD02.dwg, Feb 11, 2021 - 12:05:52PM, rgeiger

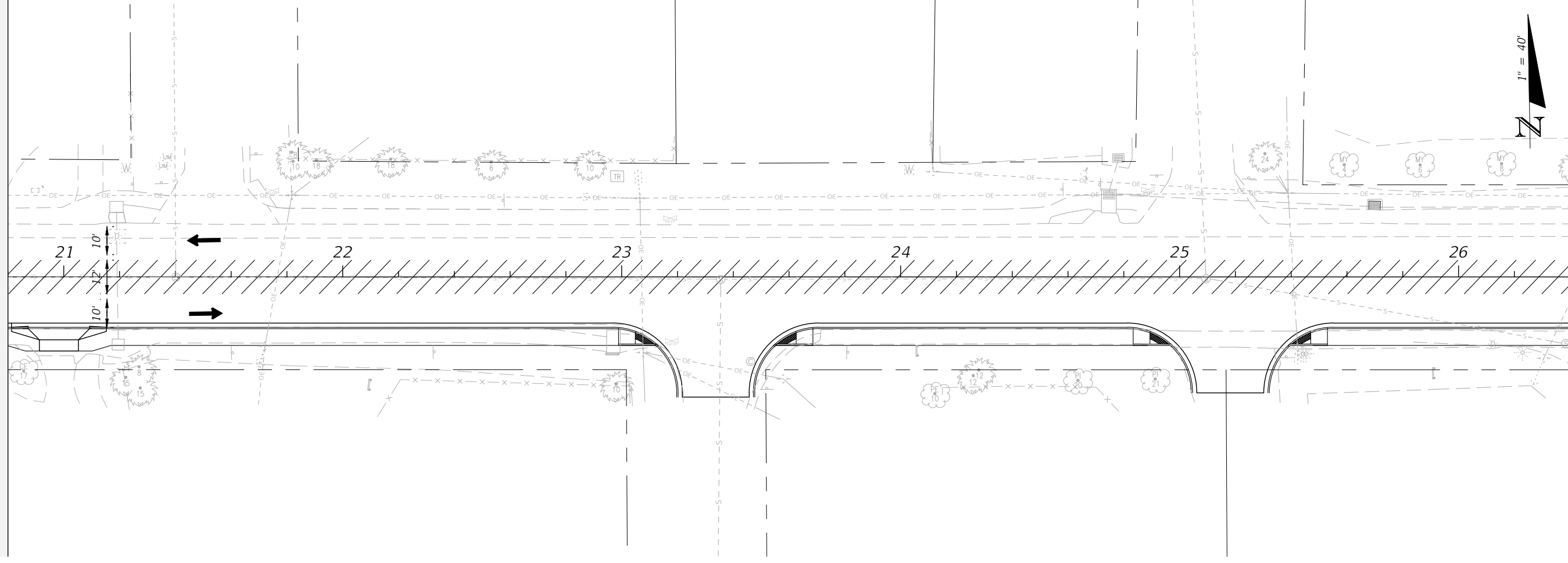
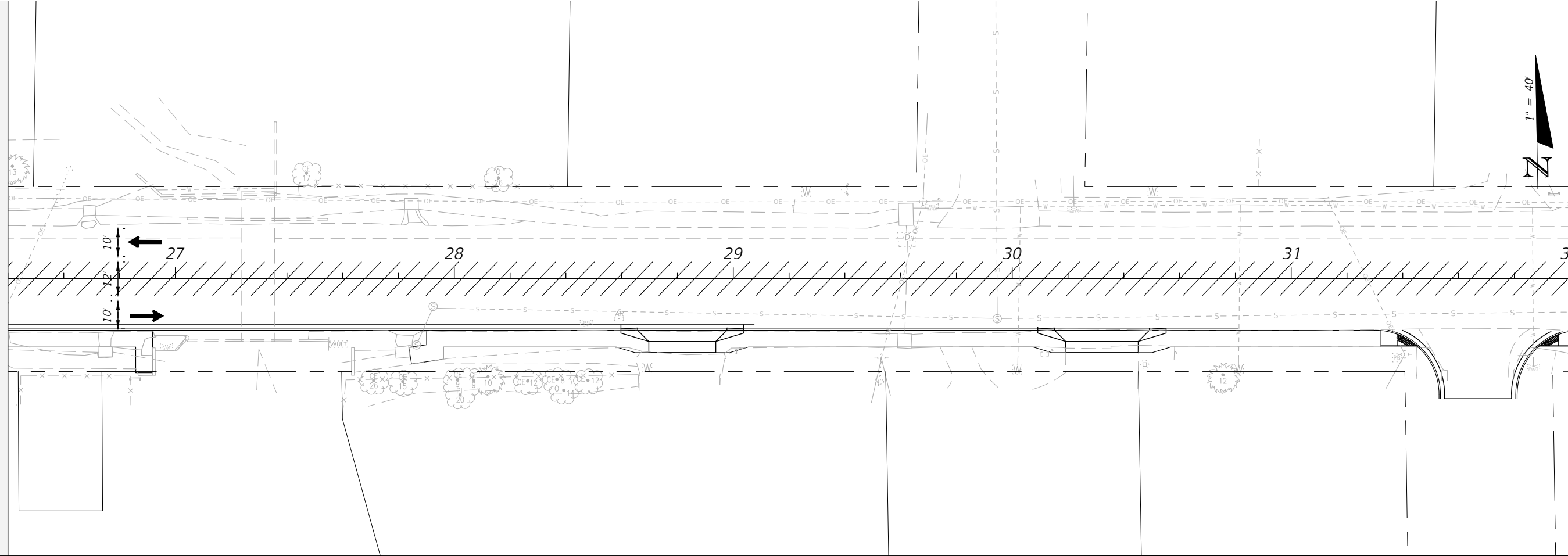

96

PROJECT NO:	27652.01
DESIGNED BY:	JCP
DRAWN BY:	JPB/RGG
CHECKED BY:	JCP
PROJ. MGR:	JCP
DATE:	FEB. 2021

CHERRY STREET
RESURFACING &
SIDEWALK PROJECT

BASKERVILLE-DONOVAN, INC.
Innovative Infrastructure Solutions
449 W. MAIN ST., PENSACOLA, FL 32502 (850)438-9861
ENGINEERING BUSINESS EB-00000340
Pensacola - Panama City Beach - Tallahassee - Mobile
This drawing is the property of BASKERVILLE-DONOVAN, INC. and is not to be reproduced, whole or in part, it is not to be used on any other project and is to be returned upon request.
JEFFREY C. PETERMANN, P.E.
FL #77540

NO.	DATE	APPR.	REVISION/ACTION TAKEN

RELEASED FOR CONSTRUCTION DATE N/A

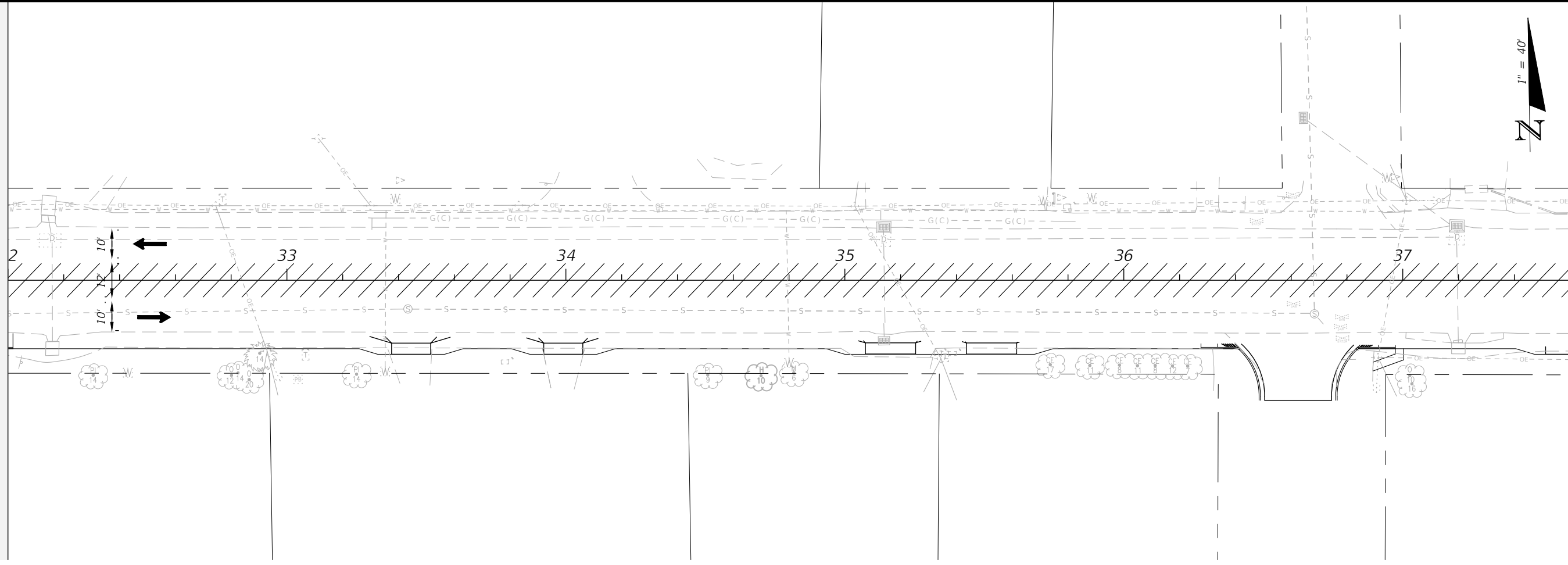
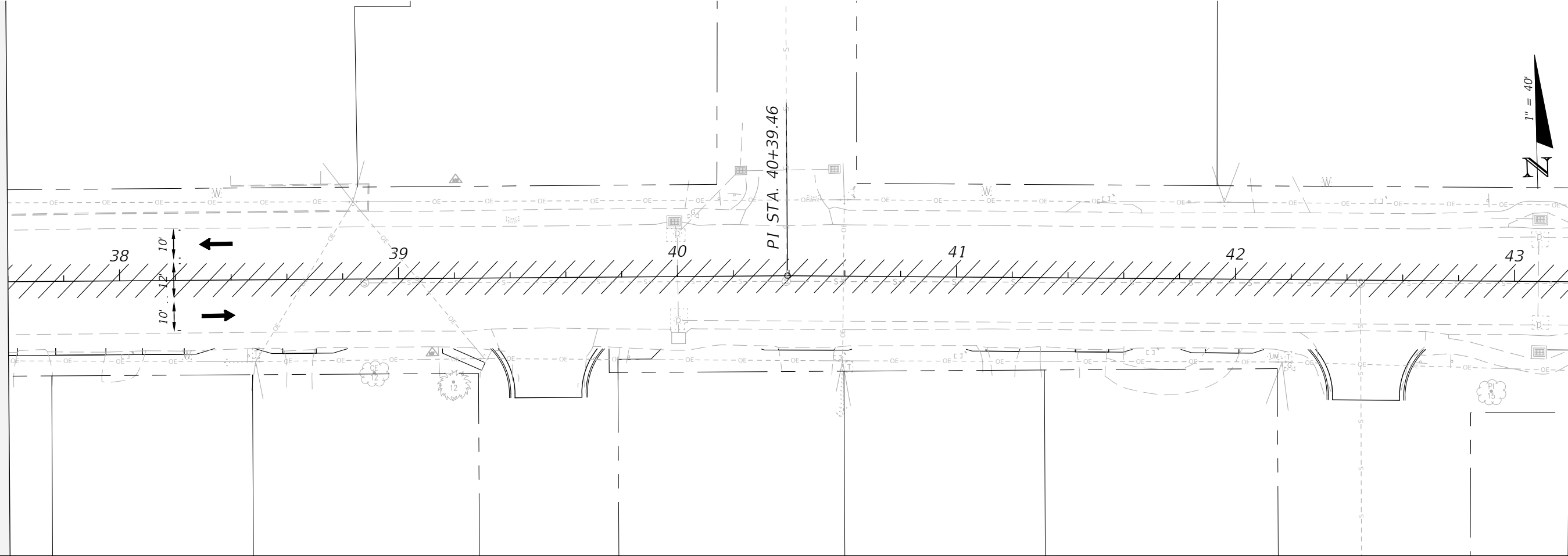

TRAFFIC CONTROL PLANS
PHASE 2

PROJECT NO:	27652.01
DESIGNED BY:	JCP
DRAWN BY:	JPB/RGG
CHKD BY:	JCP
PROJ. MGR:	JCP
DATE:	FEB 2021

NO.	DATE	APPR.	REVISION/ACTION TAKEN

CHERRY STREET
RESURFACING &
SIDEWALK PROJECT

JEFFREY C. PETERMANN, P.E.
FL #77540

BASKERVILLE-DONOVAN, INC.
Innovative Infrastructure Solutions
449 W. MAIN ST., PENSACOLA, FL 32502 (850)338-9861
ENGINEERING BUSINESS EB-00000340
Pensacola - Panama City Beach - Tallahassee - Mobile

This drawing is the property of BASKERVILLE-DONOVAN, INC. and is not to be reproduced in whole or in part. It is not to be used on any other project and is to be returned upon request.

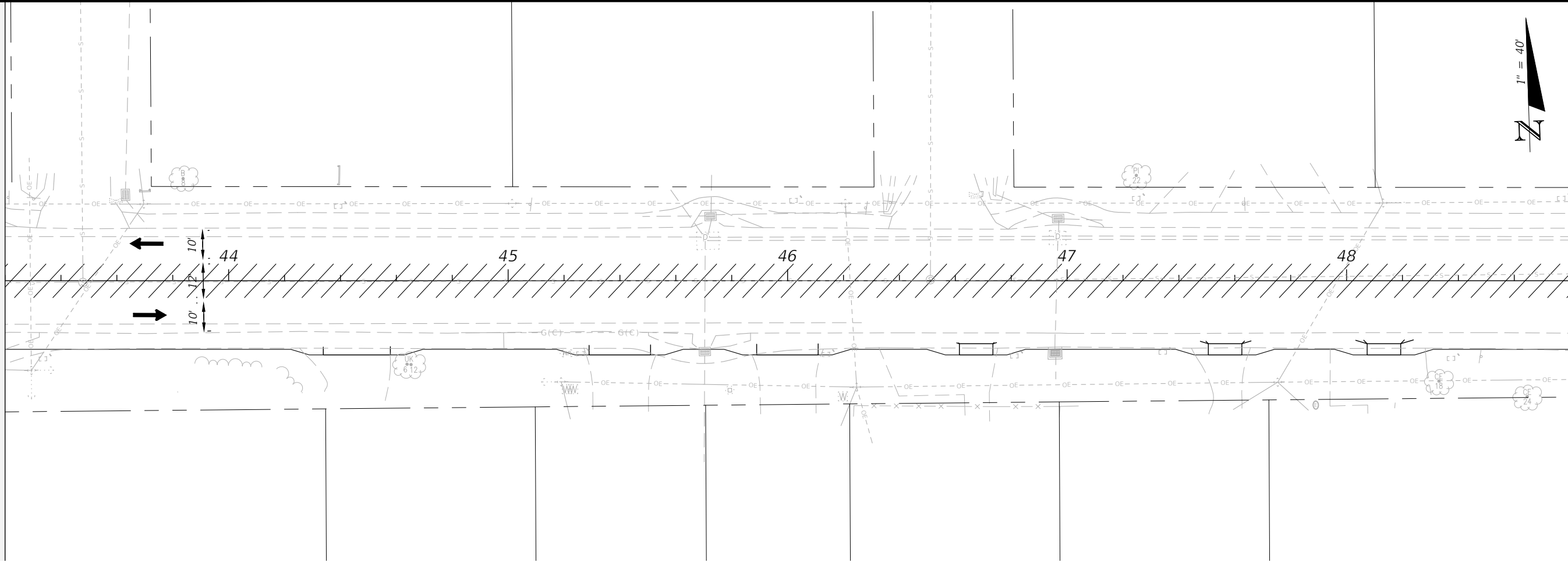
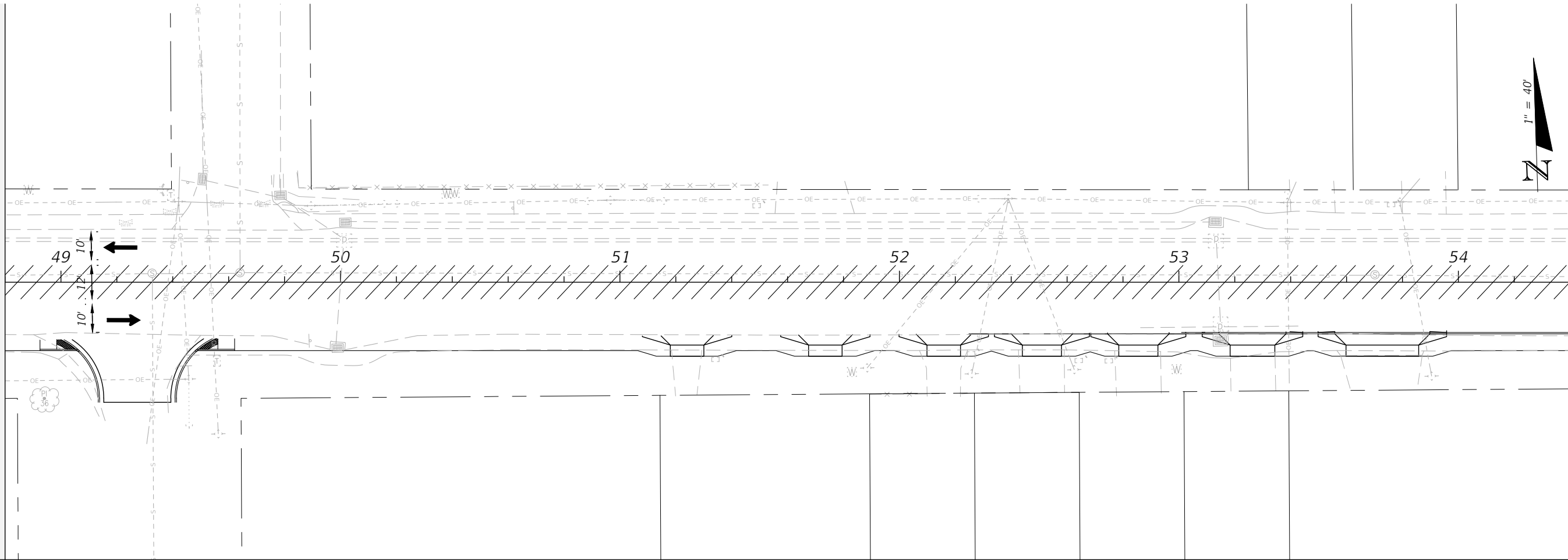

TRAFFIC CONTROL PLANS
PHASE 2

PROJECT NO:	27652.01
DESIGNED BY:	JCP
DRAWN BY:	JPB/RGG
CHKD BY:	JCP
PROJ. MGR:	JCP
DATE:	FEB. 2021

NO.	DATE	APPR.	REVISION/ACTION TAKEN

CHERRY STREET
RESURFACING &
SIDEWALK PROJECT

JEFFREY C. PETERMANN, P.E.
FL #77540

BASKERVILLE-DONOVAN, INC.
Innovative Infrastructure Solutions
449 W. MAIN ST., PENSACOLA, FL 32502 (850)438-9861
ENGINEERING BUSINESS EB-00000340
Pensacola - Panama City Beach - Tallahassee - Mobile

This drawing is the property of BASKERVILLE-DONOVAN, INC. and is not to be reproduced in whole or in part. It is not to be used on any other project and is to be returned upon request.

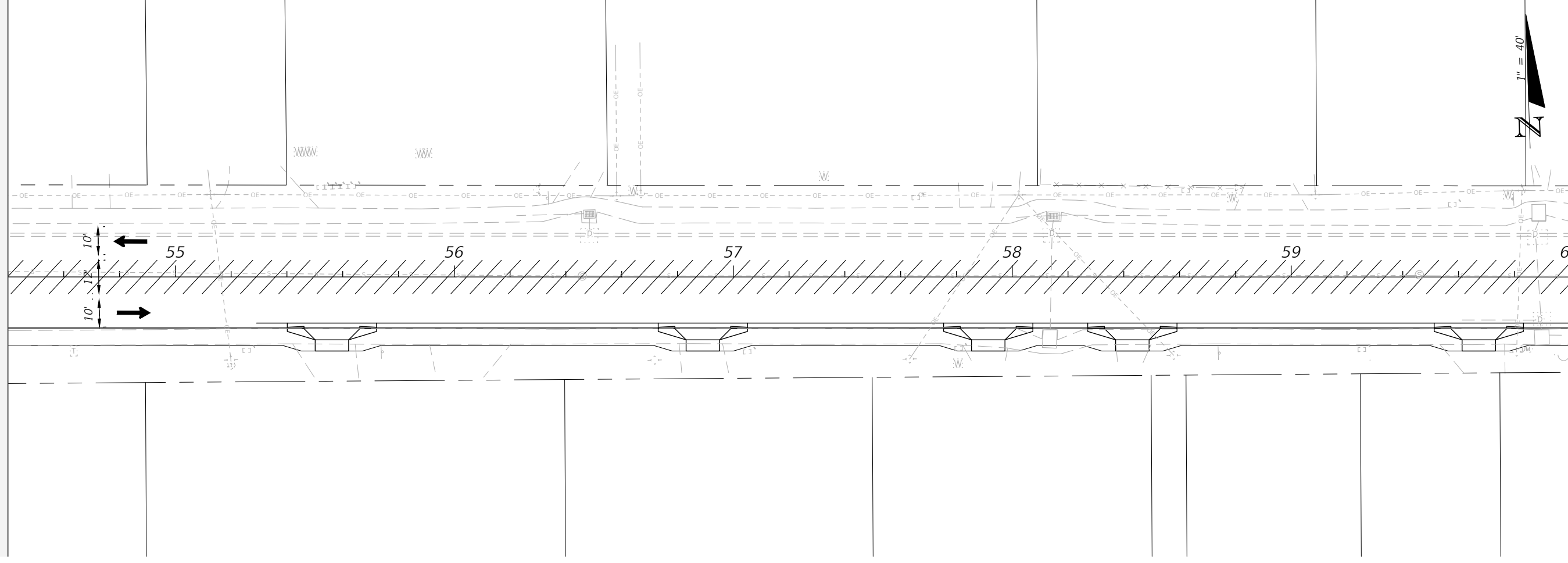
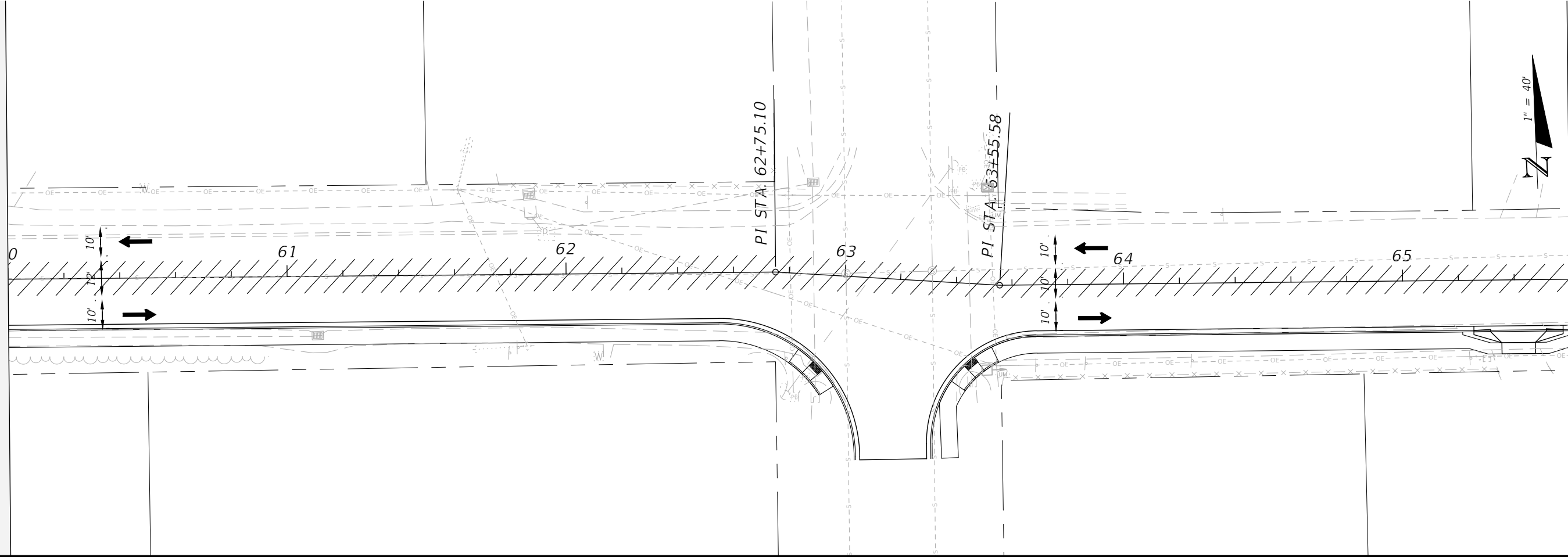

TRAFFIC CONTROL PLANS
PHASE 2

PROJECT NO:	NO.	DATE	APPR.	REVISION/ACTION TAKEN
27652.01				
DESIGNED BY: JCP				
DRAWN BY: JPB/RGG				
CHK'D BY: JCP				
PROJ. MGR: JCP				
DATE: FEB. 2021				
			RELEASED FOR CONSTRUCTION	DATE N/A

CHERRY STREET
RESURFACING &
SIDEWALK PROJECT

JEFFREY C. PETERMANN, P.E.
FL #77540

BASKERVILLE-DONOVAN, INC.
Innovative Infrastructure Solutions

449 W. MAIN ST., PENSACOLA, FL 32502 (850)438-9861
ENGINEERING BUSINESS EB-00000340
Pensacola - Panama City Beach - Tallahassee - Mobile

This drawing is the property of BASKERVILLE-DONOVAN, INC. and is not to be reproduced, whole or in part, it is not to be used on any other project and is to be returned upon request.

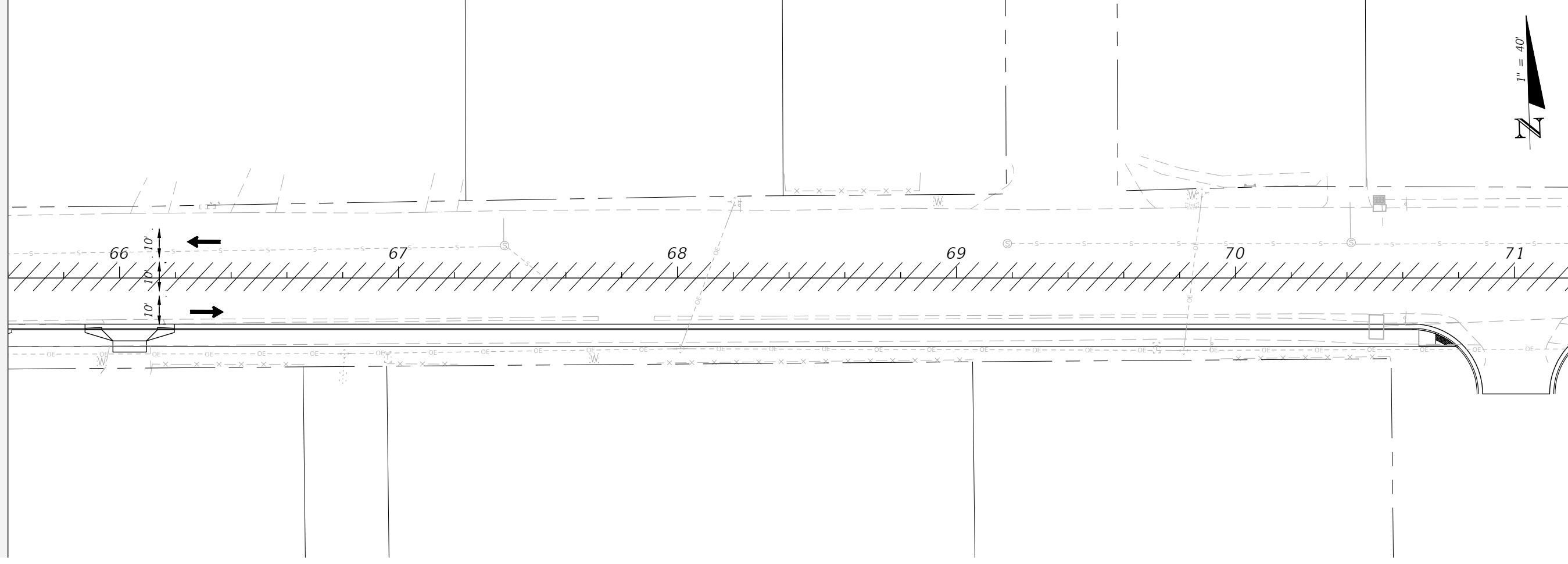
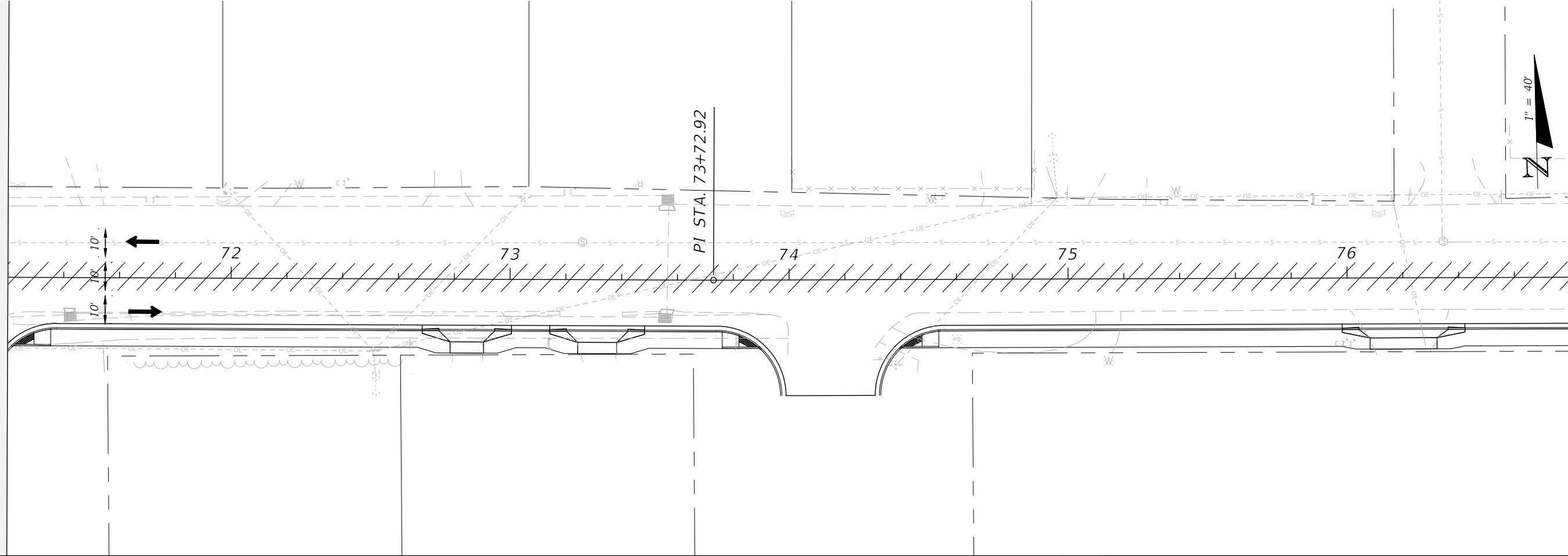

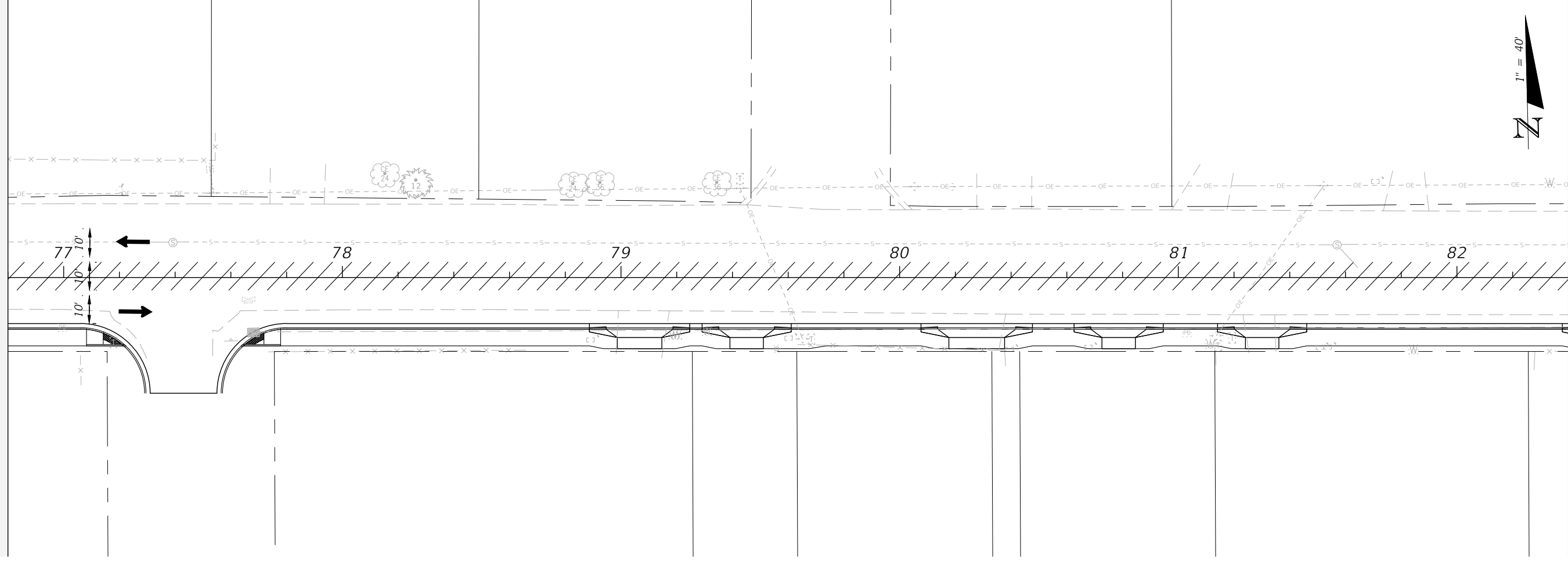
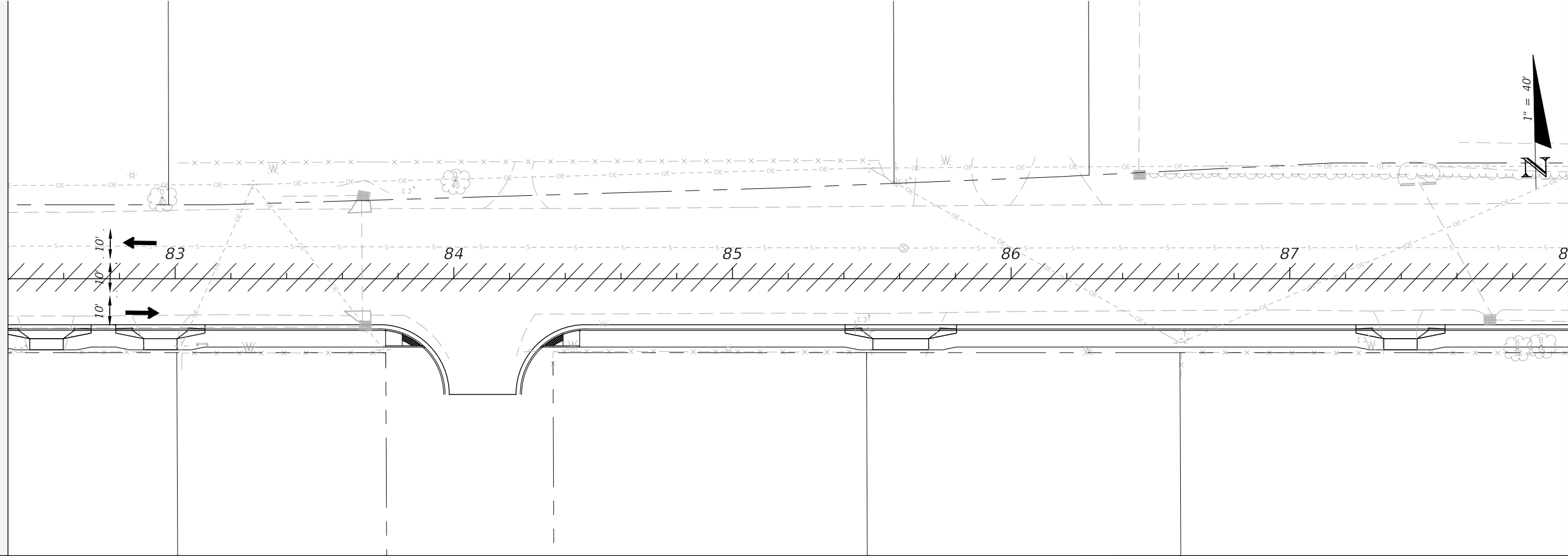

TRAFFIC CONTROL PLANS
PHASE 2

PROJECT NO:	27652.01	NO.	DATE	APPR.	REVISION/ACTION TAKEN
DESIGNED BY:	JCP				
DRAWN BY:	JPB/RGG				
CHKD BY:	JCP				
PROJ. MGR:	JCP				
DATE:	FEB 2021				
					RELEASED FOR CONSTRUCTION
					DATE N/A

CHERRY STREET
RESURFACING &
SIDEWALK PROJECT

JEFFREY C. PETERMANN, P.E.
FL #77540

BASKERVILLE-DONOVAN, INC.
Innovative Infrastructure Solutions
449 W. MAIN ST., PENSACOLA, FL 32502 (850)438-9861
ENGINEERING BUSINESS EB-00000340
Pensacola - Panama City Beach - Tallahassee - Mobile

This drawing is the property of BASKERVILLE-DONOVAN, INC. and is not to be reproduced, whole or in part, it is not to be used on any other project and is to be returned upon request.

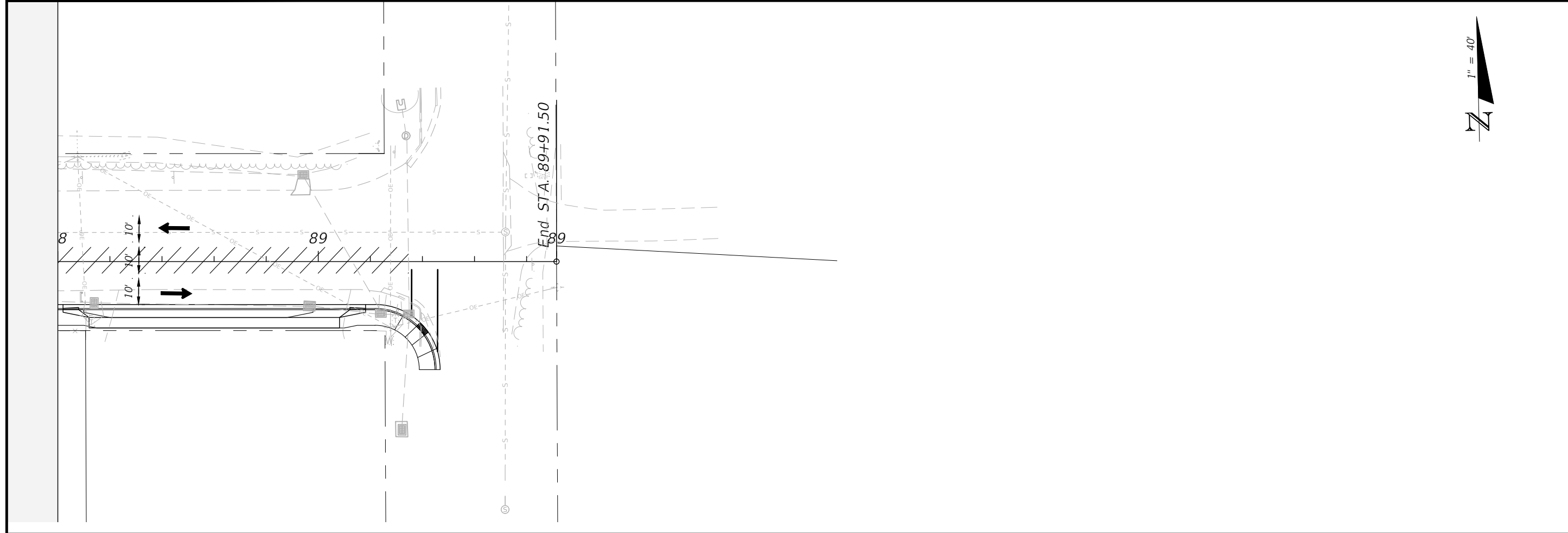

TRAFFIC CONTROL PLANS
PHASE 2

PROJECT NO: 27652.01	NO.	DATE	APPR.	REVISION/ACTION TAKEN
DESIGNED BY: JCP				
DRAWN BY: JPB/RGG				
CHKD BY: JCP				
PROJ. MGR: JCP				
DATE: FEB. 2021				

CHERRY STREET
RESURFACING &
SIDEWALK PROJECT

JEFFREY C. PETERMANN, P.E.
FL #77540

BASKERVILLE-DONOVAN, INC.
Innovative Infrastructure Solutions
449 W. MAIN ST., PENSACOLA, FL 32502 (850)438-9861
Pensacola - Panama City Beach - Tallahassee - Mobile
ENGINEERING BUSINESS EB-00000340
This drawing is the property of BASKERVILLE-DONOVAN, INC. and is not to be reproduced, whole or in part, if it not to be used on any other project and is to be returned upon request.

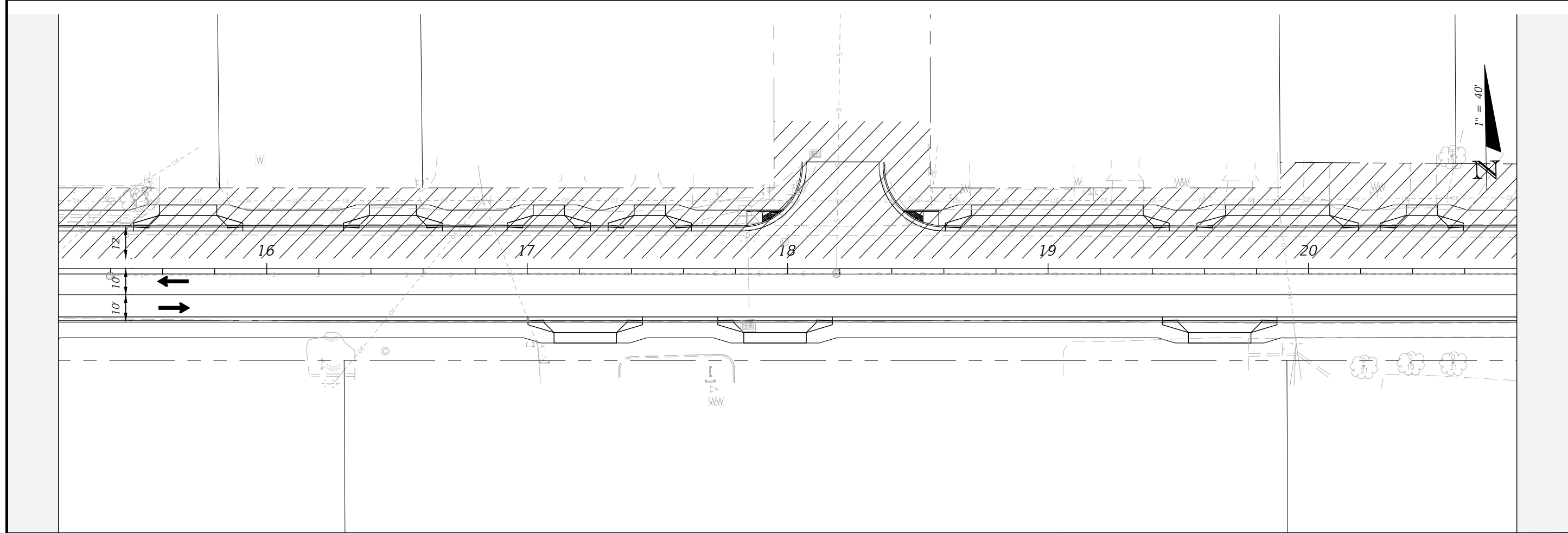
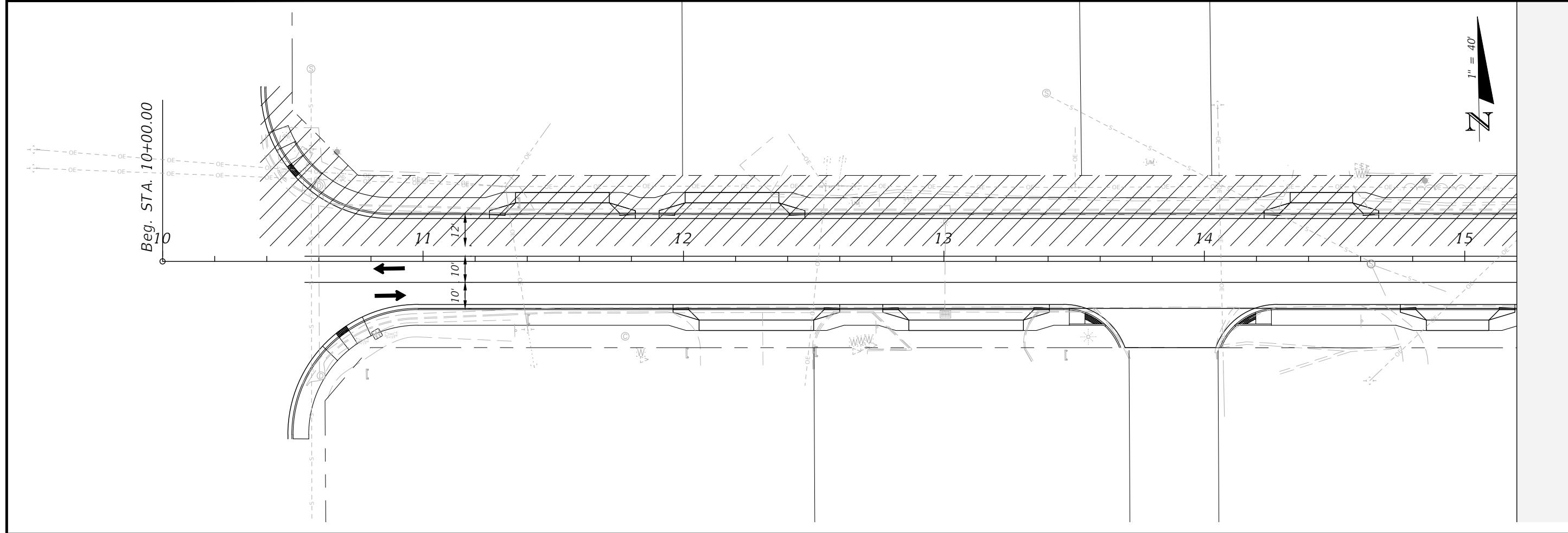

<p>TRAFFIC CONTROL PLANS PHASE 3</p>	PROJECT NO: 27652.01	NO. DATE APPR. REVISION/ACTION TAKEN
	DESIGNED BY: JCP DRAWN BY: JPB/RGG CK'D BY: JCP PROJ. MGR: JCP DATE: FEB. 2021	RELEASED FOR CONSTRUCTION DATE: N/A
<p>103</p>	<p>CHERRY STREET RESURFACING & SIDEWALK PROJECT</p>	
<p>BASKERVILLE-DONOVAN, INC. Innovative Infrastructure Solutions 449 W. MAIN ST., PENSACOLA, FL 32502 (850)438-9861 PENSACOLA - PANAMA CITY BEACH - TALLAHASSEE - MOBILE ENGINEERING BUSINESS EB-00000340</p> <p style="font-size: x-small;">This drawing is the property of BASKERVILLE-DONOVAN, INC. and is not to be reproduced, whole or in part, it is not to be used on any other project and is to be returned upon request.</p>		

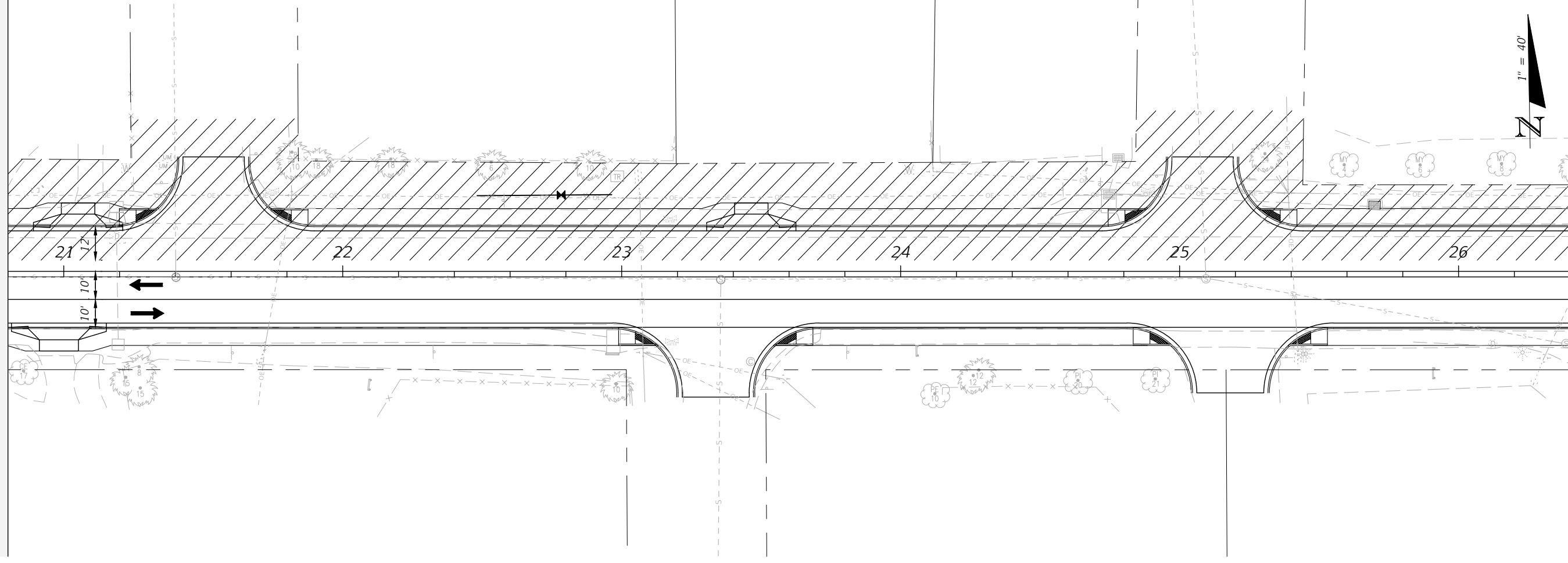
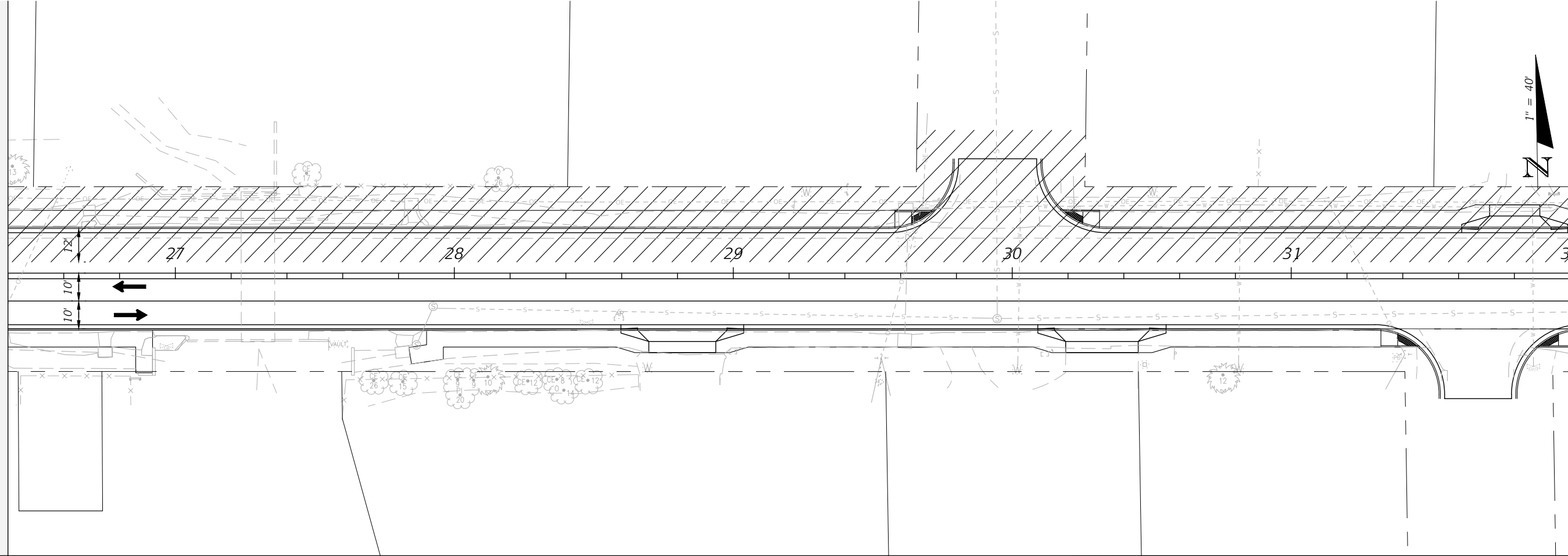

TRAFFIC CONTROL PLANS
PHASE 3

PROJECT NO:	27652.01	NO.	DATE	APPR.	REVISION/ACTION TAKEN
DESIGNED BY:	JCP				
DRAWN BY:	JPB/RGG				
CHKD BY:	JCP				
PROJ. MGR:	JCP				
DATE:	FEB 2021				RELEASED FOR CONSTRUCTION
					DATE N/A

CHERRY STREET
RESURFACING &
SIDEWALK PROJECT

JEFFREY C. PETERMANN, P.E.
FL #77540

BASKERVILLE-DONOVAN, INC.
Innovative Infrastructure Solutions
449 W. MAIN ST., PENSACOLA, FL 32502 (850)438-9861
PENSACOLA - PANAMA CITY BEACH - TALLAHASSEE - MOBILE
This drawing is the property of BASKERVILLE-DONOVAN, INC. and is not to be reproduced, whole or in part, it is not to be used on any other project and is to be returned upon request.

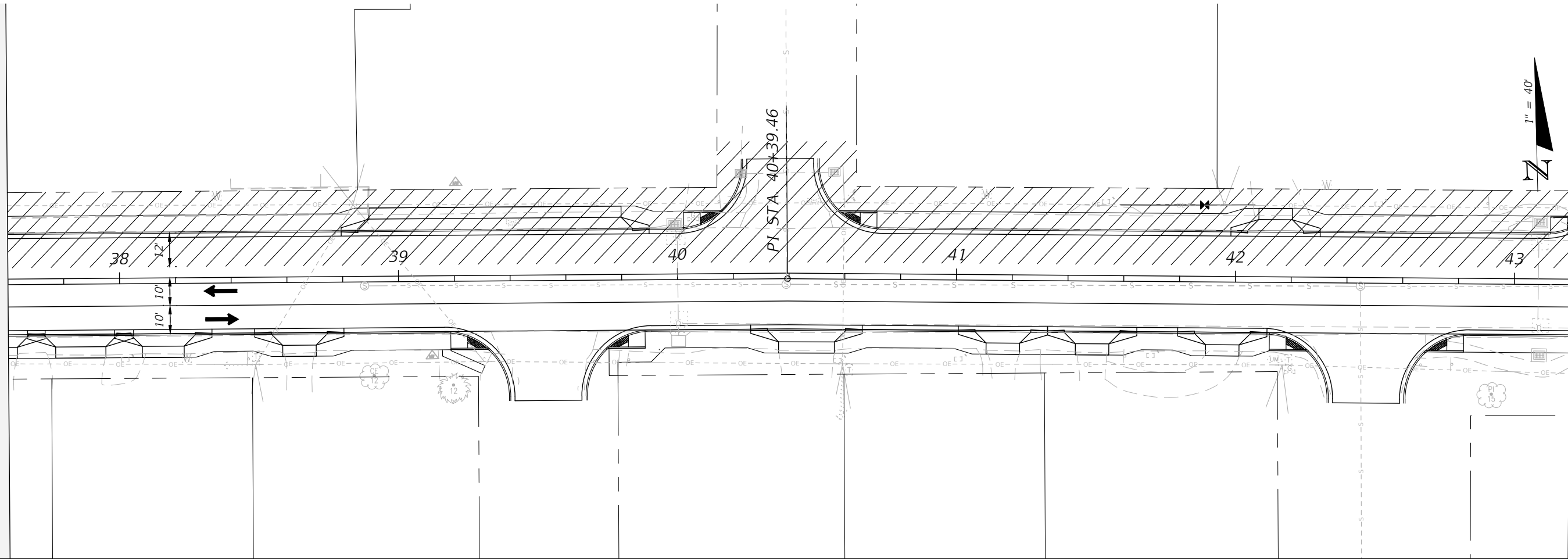
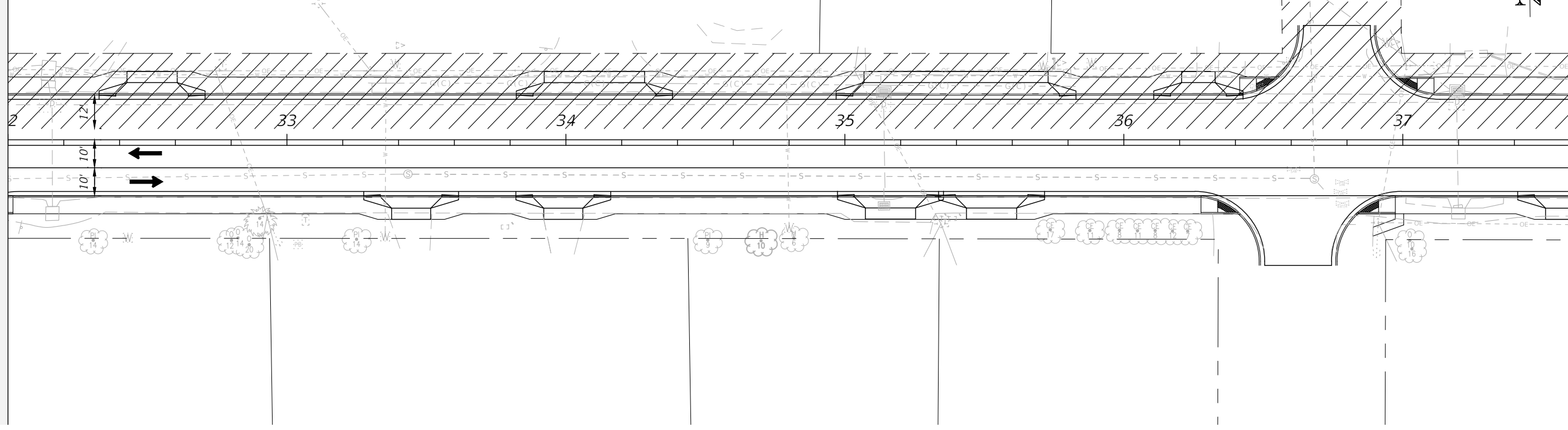

<p>BASKERVILLE-DONOVAN, INC. Innovative Infrastructure Solutions 449 W. MAIN ST., PENSACOLA, FL 32502 (850)438-9861 ENGINEERING BUSINESS EB-00000340 Pensacola - Panama City Beach - Tallahassee - Mobile</p>		<p>JEFFREY C. PETERMANN, P.E. FL #77540</p>			
		<p>CHERRY STREET RESURFACING & SIDEWALK PROJECT</p>			
<p>PROJECT NO: 27652.01</p>	<p>DESIGNED BY: JCP</p>	<p>NO.</p>	<p>DATE</p>	<p>APPR.</p>	<p>REVISION/ACTION TAKEN</p>
<p>DRAWN BY: JPB/RGG</p>	<p>CHKD BY: JCP</p>	<p>NO.</p>	<p>DATE</p>	<p>APPR.</p>	<p>REVISION/ACTION TAKEN</p>
<p>PROJ. MGR: JCP</p>	<p>DATE: FEB. 2021</p>	<p>NO.</p>	<p>DATE</p>	<p>APPR.</p>	<p>REVISION/ACTION TAKEN</p>
<p>TRAFFIC CONTROL PLANS PHASE 3</p>		<p>RELEASED FOR CONSTRUCTION DATE N/A</p>			
<p>105</p>					

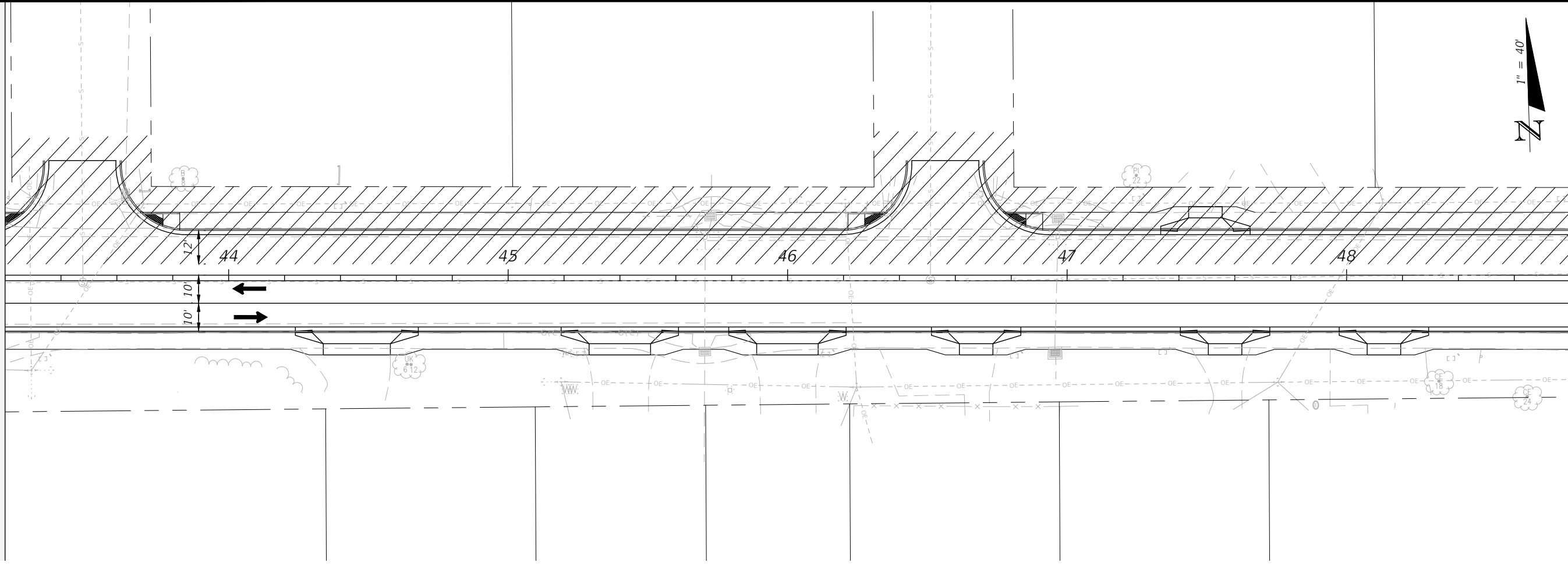
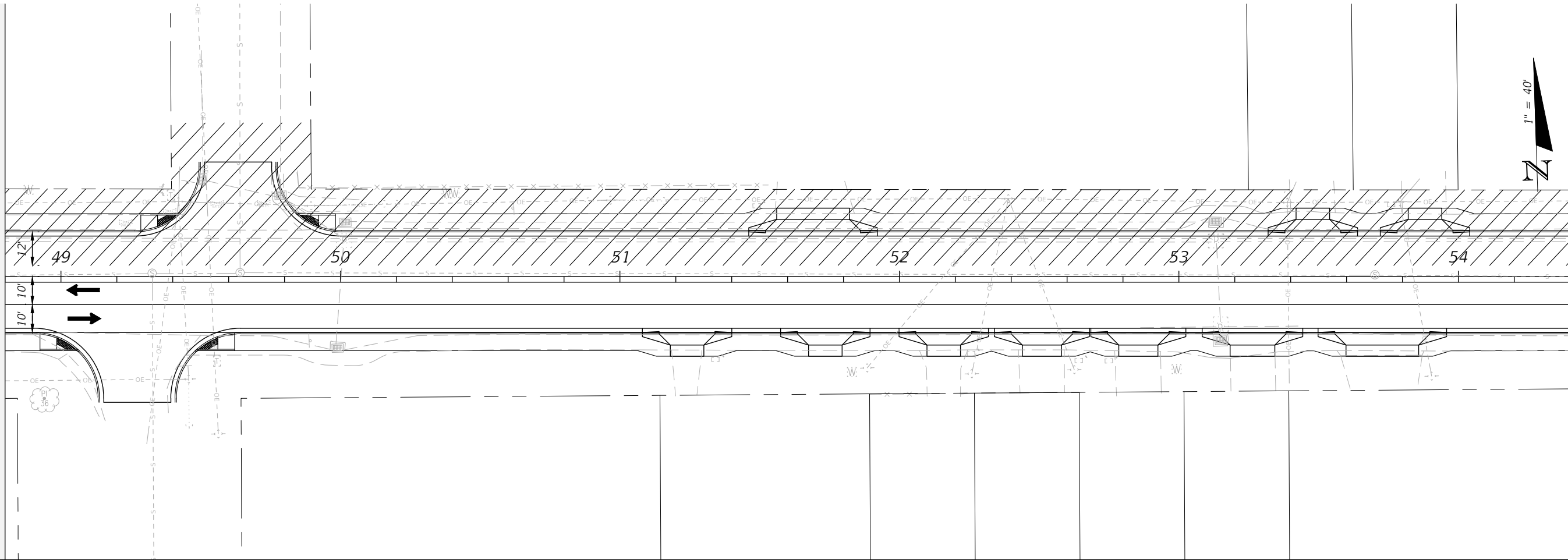

TRAFFIC CONTROL PLANS
PHASE 3

PROJECT NO:	27652.01
DESIGNED BY:	JCP
DRAWN BY:	JPB/RGG
CHKD BY:	JCP
PROJ. MGR:	JCP
DATE:	FEB 2021

CHERRY STREET
RESURFACING &
SIDEWALK PROJECT

BASKERVILLE-DONOVAN, INC.
Innovative Infrastructure Solutions
449 W. MAIN ST., PENSACOLA, FL 32502 (850)438-9861
PENSACOLA - PANAMA CITY BEACH - TALLAHASSEE - MOBILE
ENGINEERING BUSINESS: EB-00000340

JEFFREY C. PETERMANN, P.E.
FL #77540

This drawing is the property of BASKERVILLE-DONOVAN, INC. and is not to be reproduced, made or in part, it is not to be used on any other project and is to be returned upon request.

NO.	DATE	APPR.	REVISION/ACTION TAKEN

RELEASED FOR CONSTRUCTION DATE N/A

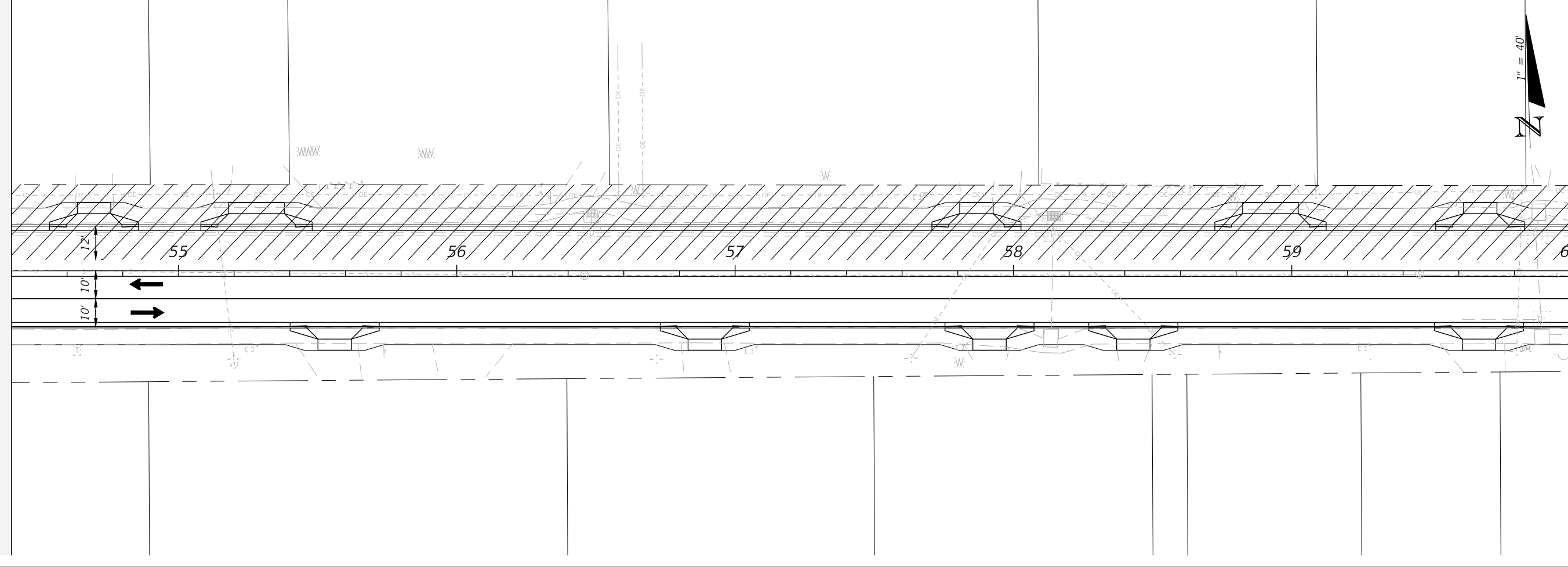
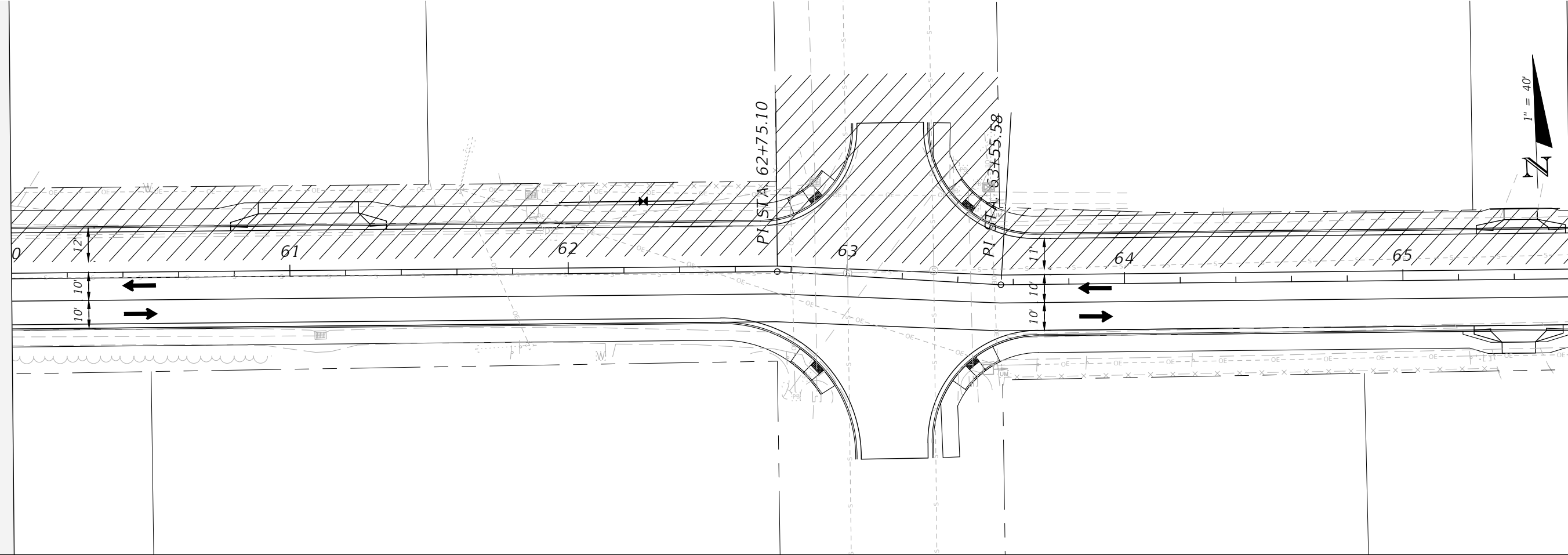

TRAFFIC CONTROL PLANS
PHASE 3

PROJECT NO:	27652.01	NO.	DATE	APPR.	REVISION/ACTION TAKEN
DESIGNED BY:	JCP				
DRAWN BY:	JPB/RGG				
CHKD BY:	JCP				
PROJ. MGR:	JCP				
DATE:	FEB 2021				RELEASED FOR CONSTRUCTION
					DATE N/A

CHERRY STREET
RESURFACING &
SIDEWALK PROJECT

JEFFREY C. PETERMANN, P.E.
FL #77540

BASKERVILLE-DONOVAN, INC.
Innovative Infrastructure Solutions
449 W. MAIN ST., PENSACOLA, FL 32502 (850)438-9861
ENGINEERING BUSINESS EB-00000340
Pensacola - Panama City Beach - Tallahassee - Mobile

This drawing is the property of BASKERVILLE-DONOVAN, INC. and is not to be reproduced in whole or in part. It is not to be used on any other project and is to be returned upon request.

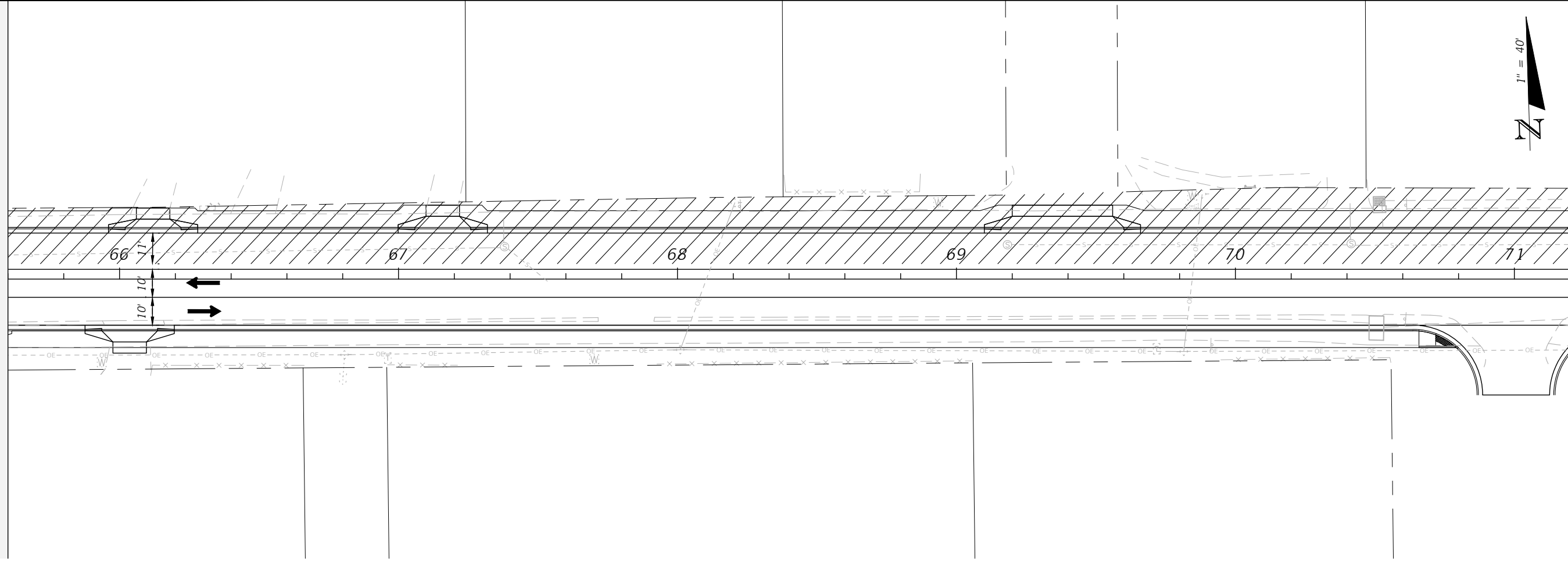
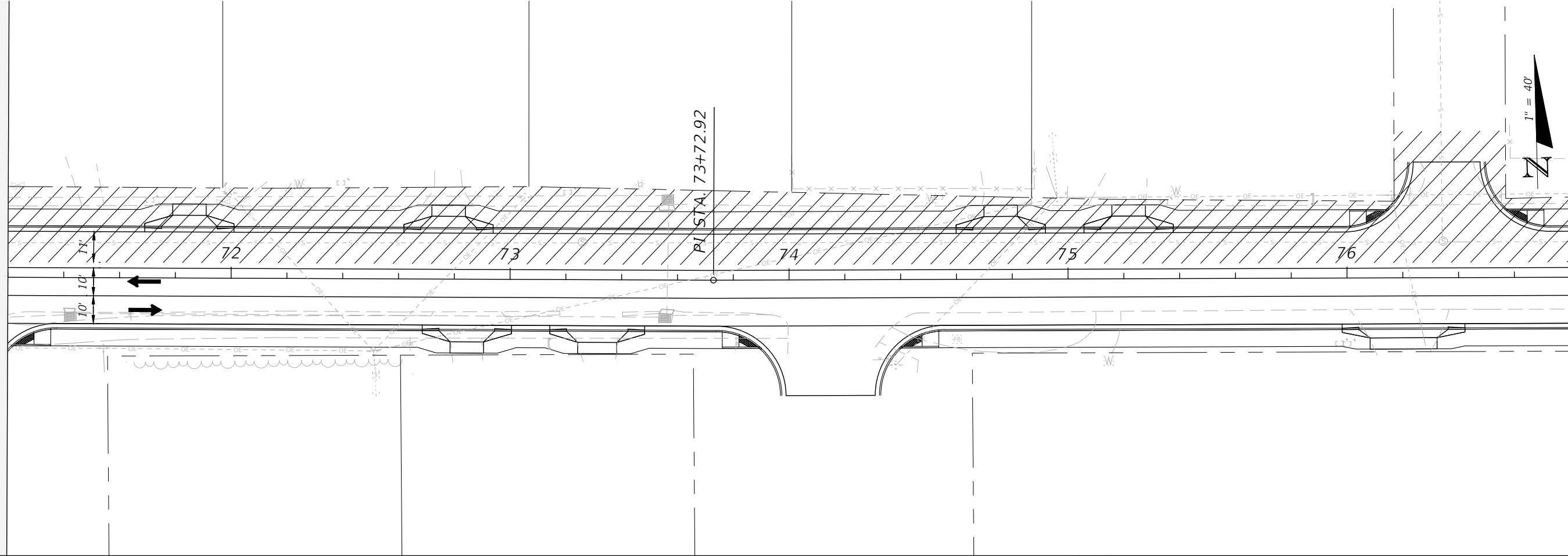

108

PROJECT NO:	27652.01	NO.	DATE	APPR.	REVISION/ACTION TAKEN
DESIGNED BY:	JCP				
DRAWN BY:	JPB/RGG				
CHKD BY:	JCP				
PROJ. MGR:	JCP				
DATE:	FEB 2021				
		RELEASED FOR CONSTRUCTION			DATE N/A

CHERRY STREET
RESURFACING &
SIDEWALK PROJECT

JEFFREY C. PETERMANN, P.E.
FL #77540

BASKERVILLE-DONOVAN, INC.
Innovative Infrastructure Solutions
449 W. MAIN ST., PENSACOLA, FL 32502 (850)438-9861
ENGINEERING BUSINESS EB00000340
Pensacola - Panama City Beach - Tallahassee - Mobile
This drawing is the property of BASKERVILLE-DONOVAN, INC. and is not to be reproduced, whole or in part, it is not to be used on any other project and is to be returned upon request.

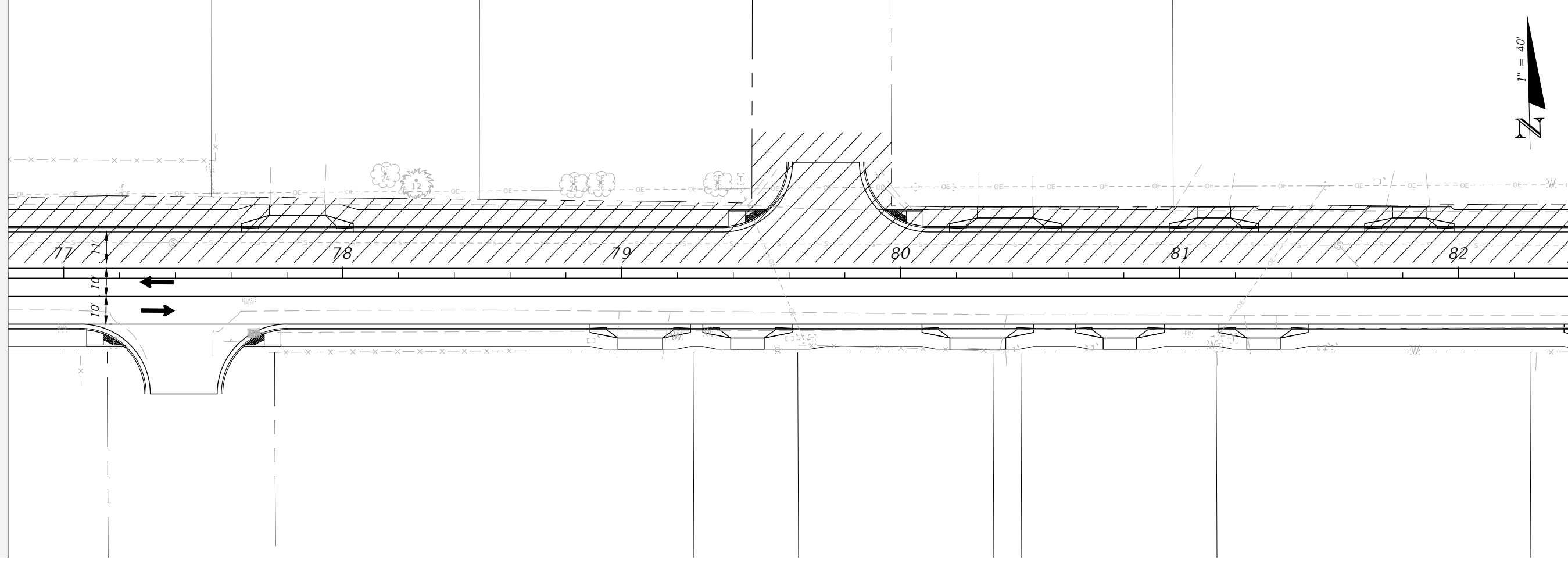
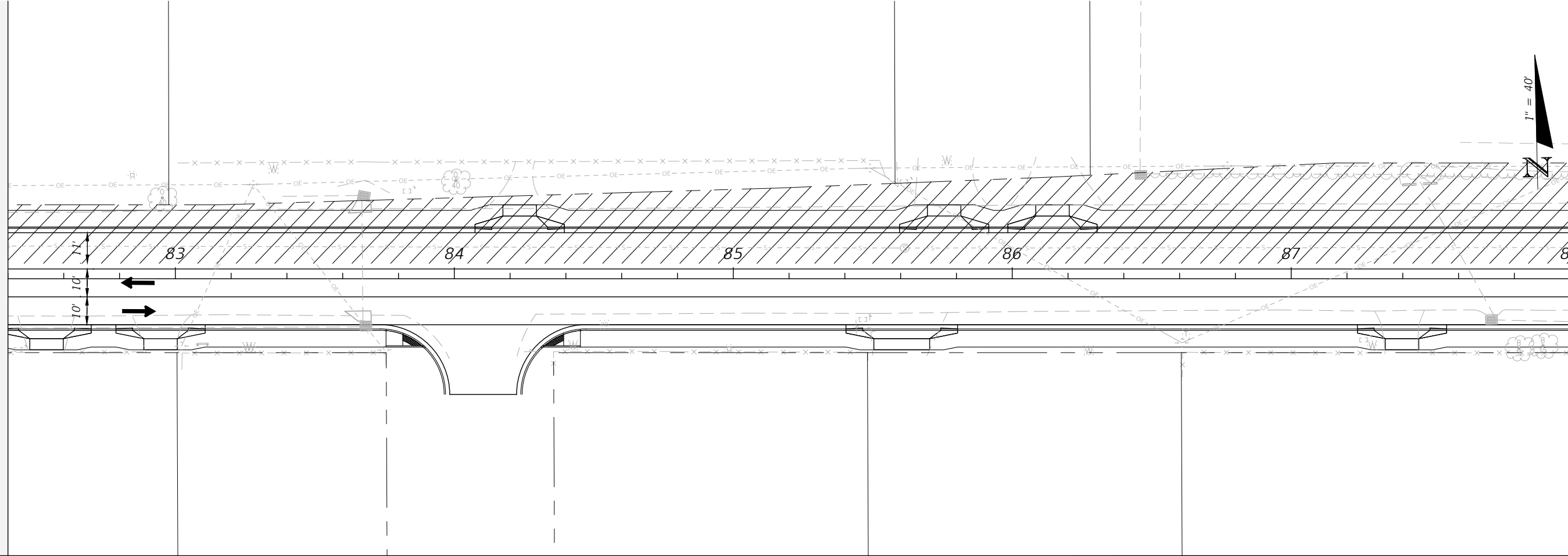

TRAFFIC CONTROL PLANS
PHASE 3

PROJECT NO:	27652.01	NO.	DATE	APPR.	REVISION/ACTION TAKEN
DESIGNED BY:	JCP				
DRAWN BY:	JPB/RGG				
CHKD BY:	JCP				
PROJ. MGR:	JCP				
DATE:	FEB 2021				RELEASED FOR CONSTRUCTION
					DATE N/A

CHERRY STREET
RESURFACING &
SIDEWALK PROJECT

JEFFREY C. PETERMANN, P.E.
FL #77540

BASKERVILLE-DONOVAN, INC.
Innovative Infrastructure Solutions
449 W. MAIN ST., PENSACOLA, FL 32502 (850)438-9861
Pensacola - Panama City Beach - Tallahassee - Mobile
ENGINEERING BUSINESS EB00000340
This drawing is the property of BASKERVILLE-DONOVAN, INC. and is not to be reproduced, whole or in part, it is not to be used on any other project and is to be returned upon request.

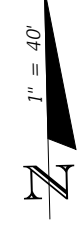
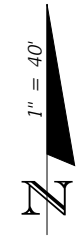
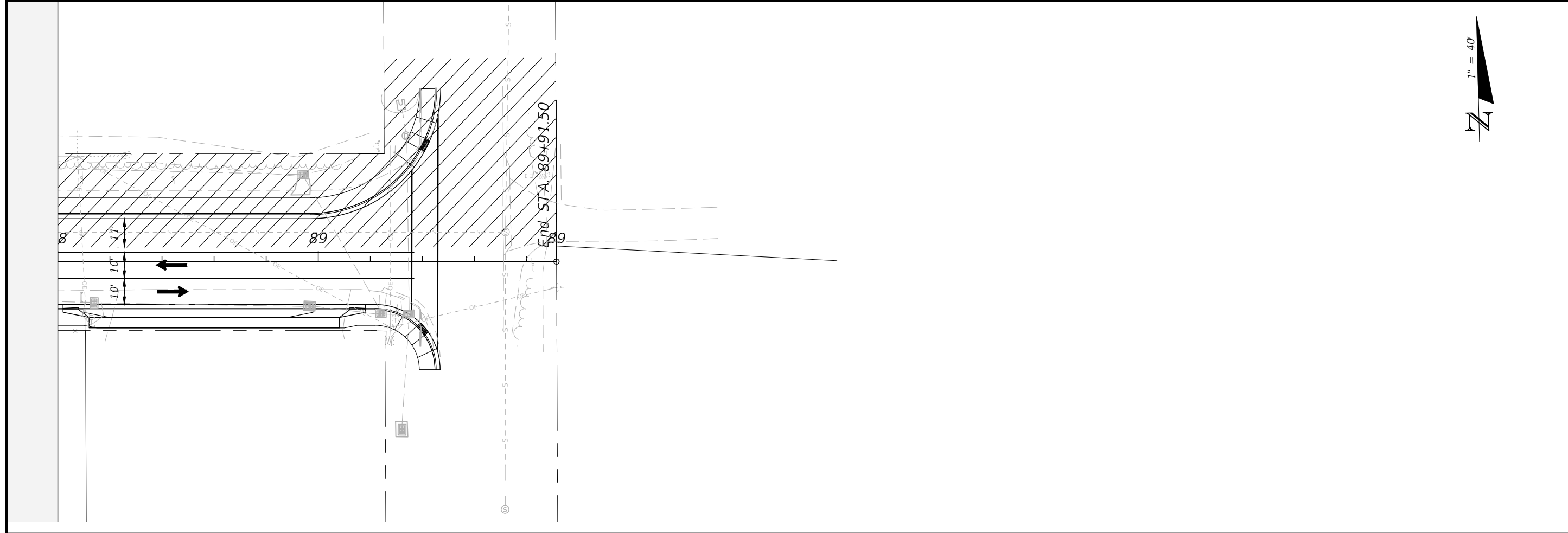

**TRAFFIC CONTROL PLANS
PHASE 3**

PROJECT NO: 27652.01	NO.	DATE	APPR.	REVISION/ACTION TAKEN
DESIGNED BY: JCP				
DRAWN BY: JPB/ROG				
CHKD BY: JCP				
PROJ. MGR: JCP				
DATE: FEB. 2021				

**CHERRY STREET
RESURFACING &
SIDEWALK PROJECT**

JEFFREY C. PETERMANN, P.E.
FL #77540

BASKERVILLE-DONOVAN, INC.
Innovative Infrastructure Solutions
449 W. MAIN ST., PENSACOLA, FL 32502 (850)438-9861
ENGINEERING BUSINESS: EB-00000340
Pensacola - Panama City Beach - Tallahassee - Mobile
This drawing is the property of BASKERVILLE-DONOVAN, INC. and is not to be reproduced in whole or in part. It is not to be used on any other project and is to be returned upon request.



NOTICE OF INTENT TO USE NPDES GENERIC PERMIT FOR STORMWATER DISCHARGE FROM LARGE AND SMALL CONSTRUCTION ACTIVITIES (RULE 62-621.300(4), F.A.C.)

You must submit this completed Notice of Intent (NOI) form to the Department to get coverage under the Generic Permit for Stormwater Discharge from Large and Small Construction Activities provided in subsection 62-621.300(4), F.A.C. The Generic Permit document [DEP Document 62-621.300(4)(a)] tells you what construction activity qualifies for coverage, how you obtain and terminate coverage, what you must do to minimize pollution from your construction site, and what conditions apply to your project to use the generic permit. You must submit the appropriate generic permit fee, as specified in paragraph 62-4.050(4)(d), F.A.C., with this NOI Form to obtain permit coverage. You must read and understand the requirements of the generic permit document and the attached instructions before completing this NOI form. Please print or type information in the appropriate areas below.

For construction activities also requiring an Individual Environmental Resource Permit (ERP), under Chapter 62-330, F.A.C.:
If your construction activities are already authorized by a valid Individual ERP issued by the Department, Water Management District or a Delegated Local Government, you may also elect to use this NOI form to provide the required notice of commencement of construction, in lieu of Form 62-330.350(1) ("Construction Commencement Notice").

Do you wish to also provide notice of commencement of construction activities authorized under an Individual ERP permit through the use of this form? Yes No

I. IDENTIFICATION NUMBER:
 A. Facility ID (if renewing coverage): _____
 B. ERP Permit Number* (if applicable): _____
 C. ERP Permitting Agency (if applicable): _____
 *If the ERP permit authorizes phased construction, please also indicate which phase.

II. STORMWATER POLLUTION PREVENTION PLAN (SWPPP) DEVELOPED AND READY TO BE IMPLEMENTED: Yes No
 *If No, you may not submit your NOI at this time.

III. APPLICANT INFORMATION:

A. Operator Name: * ERP Permittee Name (if different than "Operator"), if applicable:		B. Operator Status:
C. Address:		
D. City:	E. State:	F. Zip Code:
G. Responsible Authority:		

Page 1 of 6

DEP Form 62-621.300(4)(b)
Effective Date: 02/2015

H. Responsible Authority's Phone No.:		
I. Responsible Authority's Fax No.:		
J. Responsible Authority's E-mail Address:		

IV. PROJECT/SITE LOCATION INFORMATION:

A. Project Name:		
B. Project Address/Location:		
C. City:	D. State:	E. Zip Code:
F. County:	G. Latitude: ° ' " Longitude: ° ' "	
H. Is the site located on Indian Country Lands? <input type="checkbox"/> Yes <input type="checkbox"/> No		
I. Water Management District:		
J. Project Contact:		
K. Project Contact's Phone No.:		
L. Project Contact's Fax No.:		
M. Project Contact's E-mail Address:		
N. Additional E-mail correspondence, optional:		

V. PROJECT/SITE ACTIVITY INFORMATION:

A. Indicate whether the project is Large or Small Construction (check only one):	
<input type="checkbox"/> Large Construction (Project will disturb 5 or more acres of land, Fee \$400)	<input type="checkbox"/> Small Construction (Project will disturb between 1 and 4.99 acres of land, Fee \$250)
B. Approximate total area of land disturbance from commencement through completion of construction: _____ acres	
C. SWPPP Location: <input type="checkbox"/> Address in Part III above <input type="checkbox"/> Address in Part IV above <input type="checkbox"/> Other address (specify below)	
D. SWPPP Address:	
E. City:	F. State:
G. Zip Code:	
H. Construction Period:	Start Date: _____ Completion Date: _____

VI. DEWATERING INFORMATION:

A. Will dewatering operations be performed as part of the construction activities? <input type="checkbox"/> No <input type="checkbox"/> Yes. If yes, complete below. If no, skip this part and go to Part VII.	
B. Is the project site currently identified as contaminated, or is there a site within 500 feet of the dewatering project identified as contaminated by a DEP or EPA cleanup/restoration program? You may use the Quick Link to DEP's Contamination Locator Map (CLM) and DEP's Institutional Controls Registry (ICR) Web Viewer to determine cleanup restoration status. You may access the CLM at: http://webapps.dep.state.fl.us/DepClnup/welcome.do	

Page 2 of 6

DEP Form 62-621.300(4)(b)
Effective Date: 02/2015

<http://ca.dep.state.fl.us/mapdirect/?focus=contamlocator>. The ICR may be accessed at <http://www.dep.state.fl.us/waste/categories/brownfields/pages/ICR.htm>, or <http://ca.dep.state.fl.us/mapdirect/?focus=icr>

YES Continue to VI.C, below.
 NO Continue to Part VII.

C. Has the site been remediated?
 YES Continue to Part VII.
 NO Continue to VLD, below.

D. Are the pollutants of concern (i.e. contamination) present in ground water at the dewatering project site at concentrations equal to or exceeding the surface water criteria in Rule 62-302.530?
 YES Dewatering activities do not qualify for coverage under this generic permit. However, the site may qualify for coverage under Rule 62-621.300(1), F.A.C., or under an individual wastewater permit on the appropriate form listed in Rule 62-620.910, F.A.C.
 NO Continue to Part VII.

VII. DISCHARGE INFORMATION:

A. MS4 Operator Name (if applicable):
B. Receiving Water Name:

VIII. CERTIFICATION:

I certify under penalty of law that this document and all attachments were prepared under my direction or supervision in accordance with a system designed to assure that qualified personnel properly gather and evaluate the information submitted. Based on my inquiry of the person or persons who manage the system or those persons directly responsible for gathering the information, the information submitted is, to the best of my knowledge and belief, true, accurate and complete. I am aware that there are significant penalties for submitting false information, including the possibility of fine and imprisonment for knowing violations.

If providing notice of commencement of construction as required by an Individual Environmental Resource Permit, I also certify that I am authorized by the Permittee (identified in Part III.A., above), to commence construction activities authorized by the ERP Permit (identified in Part I.B., above).

Responsible Authority Name and Official Title (Type or Print):
--

Responsible Authority Signature: _____ Date Signed: _____

Page 3 of 6

DEP Form 62-621.300(4)(b)
Effective Date: 02/2015

BASKERVILLE-DONOVAN, INC.
Innovative Infrastructure Solutions

449 W. MAIN ST., PENSACOLA, FL 32502 (850)438-9861
ENGINEERING BUSINESS: EB0000340
Pensacola - Panama City Beach - Tallahassee - Mobile

This drawing is the property of BASKERVILLE-DONOVAN, INC. and it is not to be reproduced, made or in part, it is not to be used on any other project and it is to be returned upon request.

JEFFREY C. PETERMANN, P.E.
FL #71540

**CHERRY STREET
RESURFACING &
SIDEWALK PROJECT**

PROJECT NO:	NO.	DATE	APPR.	REVISION/ACTION TAKEN
27652.01				
DESIGNED BY: JCP				
DRAWN BY: JPB/RGG				
CHKD BY: JCP				
PROJ. MGR: JCP				
DATE: FEB. 2021				

NPDES NOI FORM

NOT RELEASED FOR CONSTRUCTION BY DATE ###

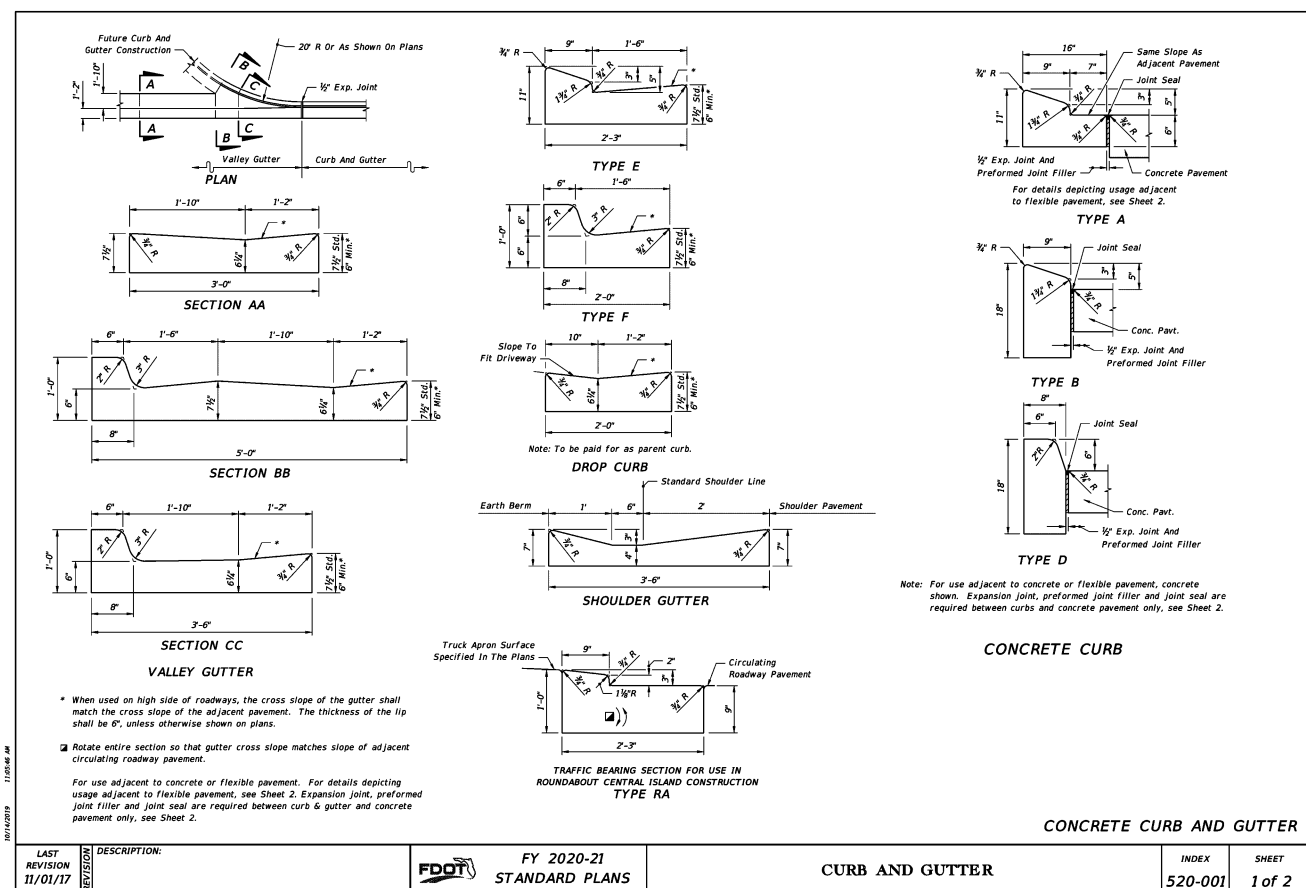
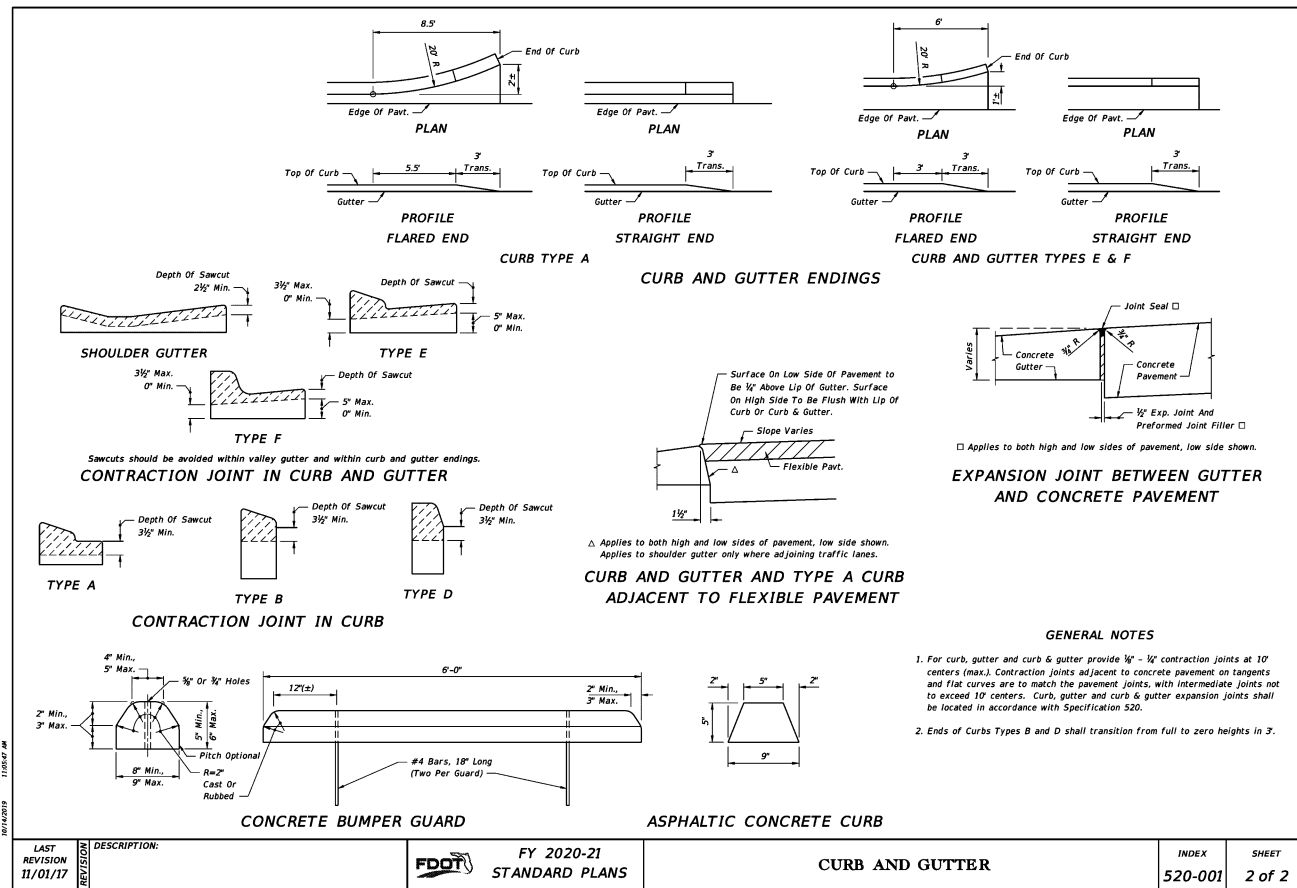
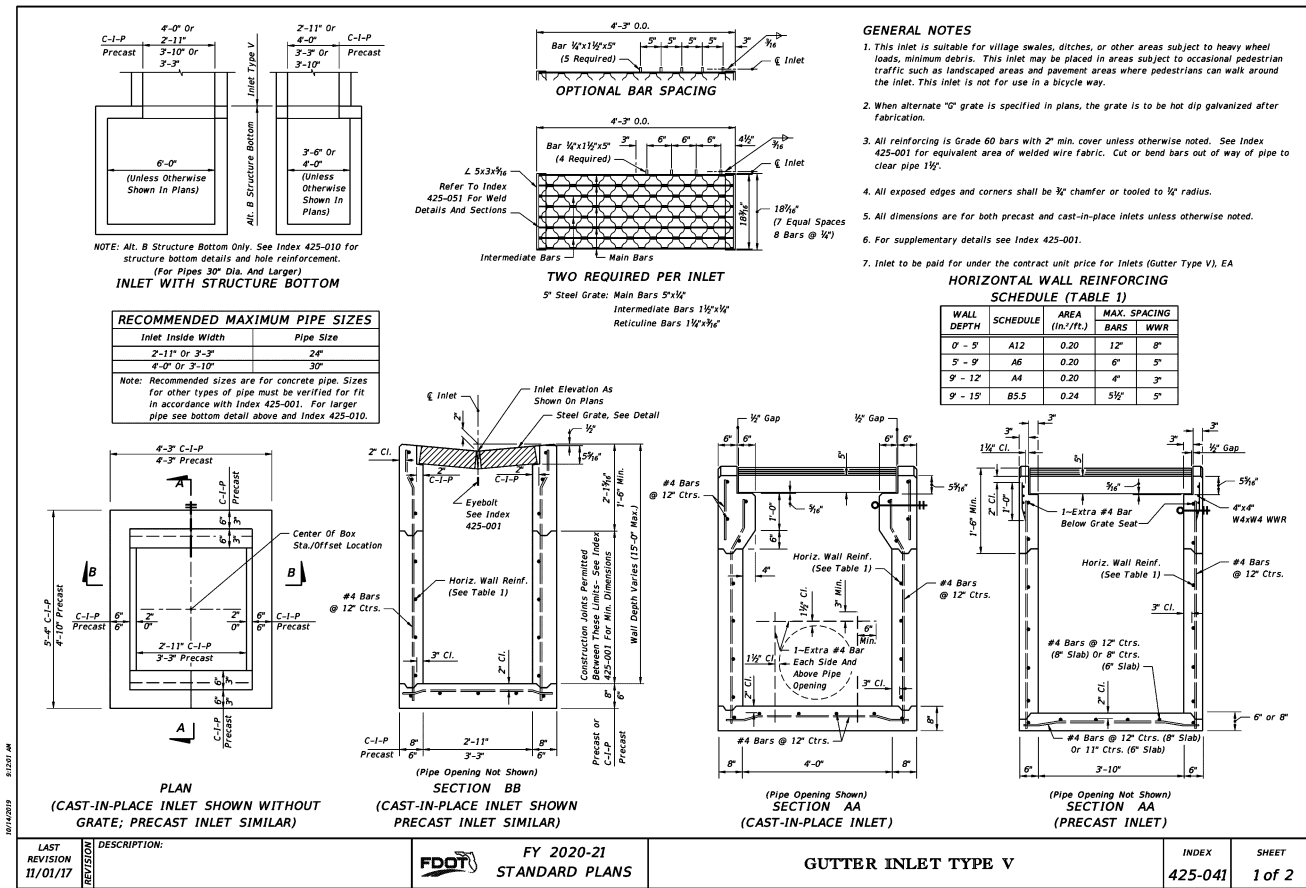
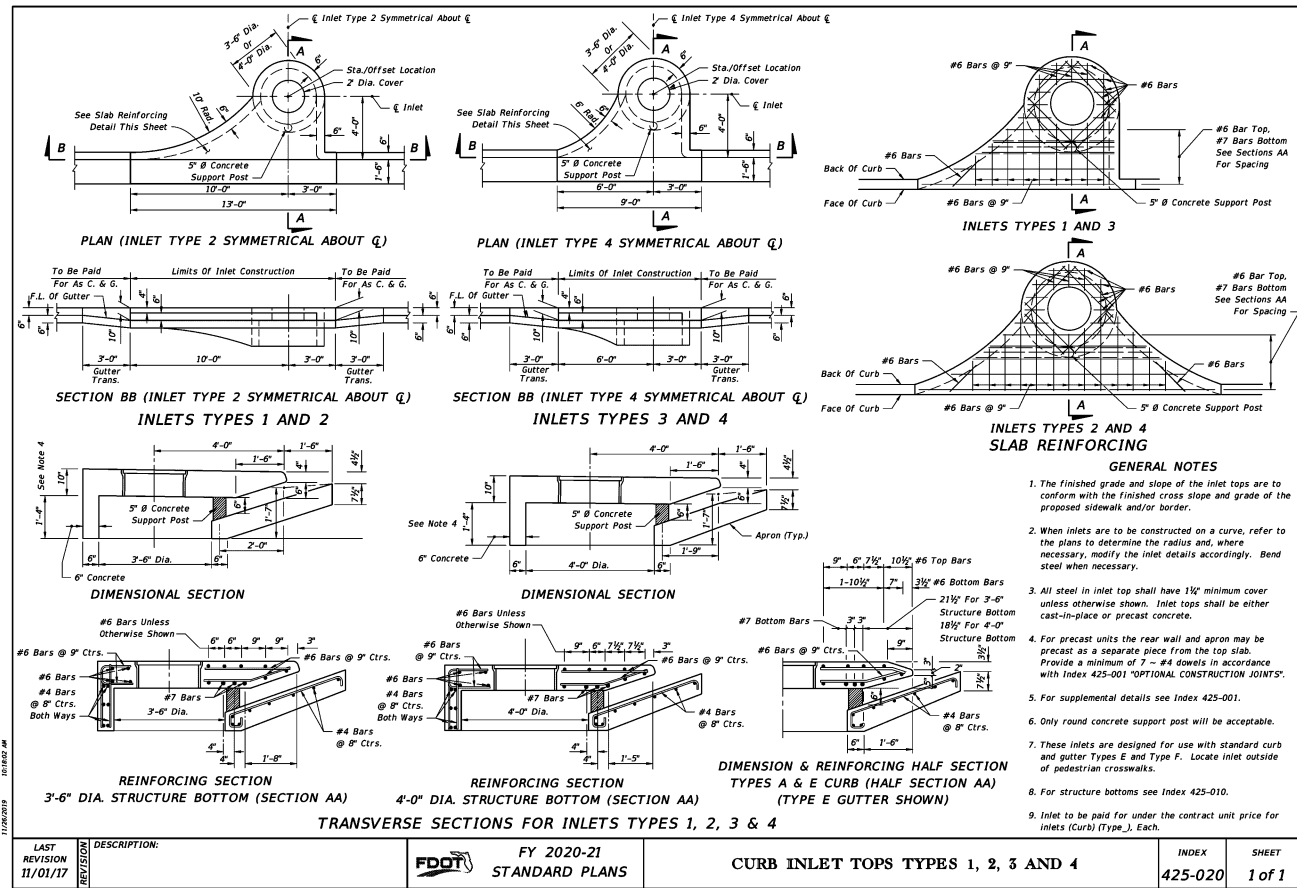

GENERAL NOTES:

- Cross Slopes and Grades:**
 - Sidewalk, ramp, and landing slopes (i.e. 0.02, 0.05, and 1:12) shown in this Index are maximums. With approval of the Engineer, provide the minimum feasible slope where the requirements cannot be met.
 - Landings must have cross-slopes less than or equal to 0.02 in any direction.
 - Maintain a single longitudinal slope along each side of the curb ramp. Ramp slopes are not required to exceed 15 feet in length.
 - Joints permitted at the location of Slope Breaks. Otherwise locate joints in accordance with Index 522-001. No joints are permitted within the ramp portion of the Curb Ramp.
- Curb, Curb and Gutter and/or Sidewalk:**
 - Refer to Index 522-001 for concrete thickness and sidewalk details.
 - Remove any existing curb, curb and gutter, or sidewalk to the nearest joint beyond the curb transition or to the extent that no remaining section is less than 5 feet long.
- Curb Ramp Alpha-Identification:**
 - Sidewalk curb ramp alpha-identifications (e.g. CR-A) are provided for reference purposes in the Plans.
 - Alpha-identifications CR-I and CR-J are intentionally omitted.
- Detectable Warnings:**
 - Install detectable warnings in accordance with Specification 527.
 - Place detectable warnings across the full width of the ramp or landing, to a minimum depth of 2 feet measured perpendicular to the curb line and no greater than 5 feet from the back of the curb or edge of pavement.
 - If detectable warnings are shown in the Plans on slopes greater than 5%, align the truncated domes with the centerline of the ramp; otherwise, the truncated domes are not required to be aligned.
- Detectable Warnings - Acceptance Criteria:**
 - Color and texture shall be complete and uniform.
 - 90% of individual truncated domes shall be in accordance with the Americans with Disabilities Act Standards for Transportation Facilities, Section 705.
 - There shall be no more than 4 non-compliant domes in any one square foot.
 - Non-compliant domes shall not be adjacent to other non-compliant domes.
 - Surfaces shall not deviate more than 0.10" from a true plane.

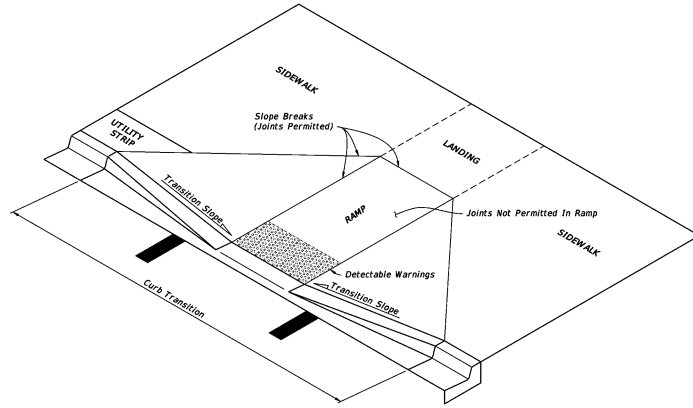

CURB RAMP NOMENCLATURE

LAST REVISION 11/01/19	DESCRIPTION:	FDOT FY 2020-21 STANDARD PLANS	DETECTABLE WARNINGS AND SIDEWALK CURB RAMPS	INDEX 522-002	SHEET 1 of 8
---------------------------	--------------	--------------------------------------	---	------------------	-----------------

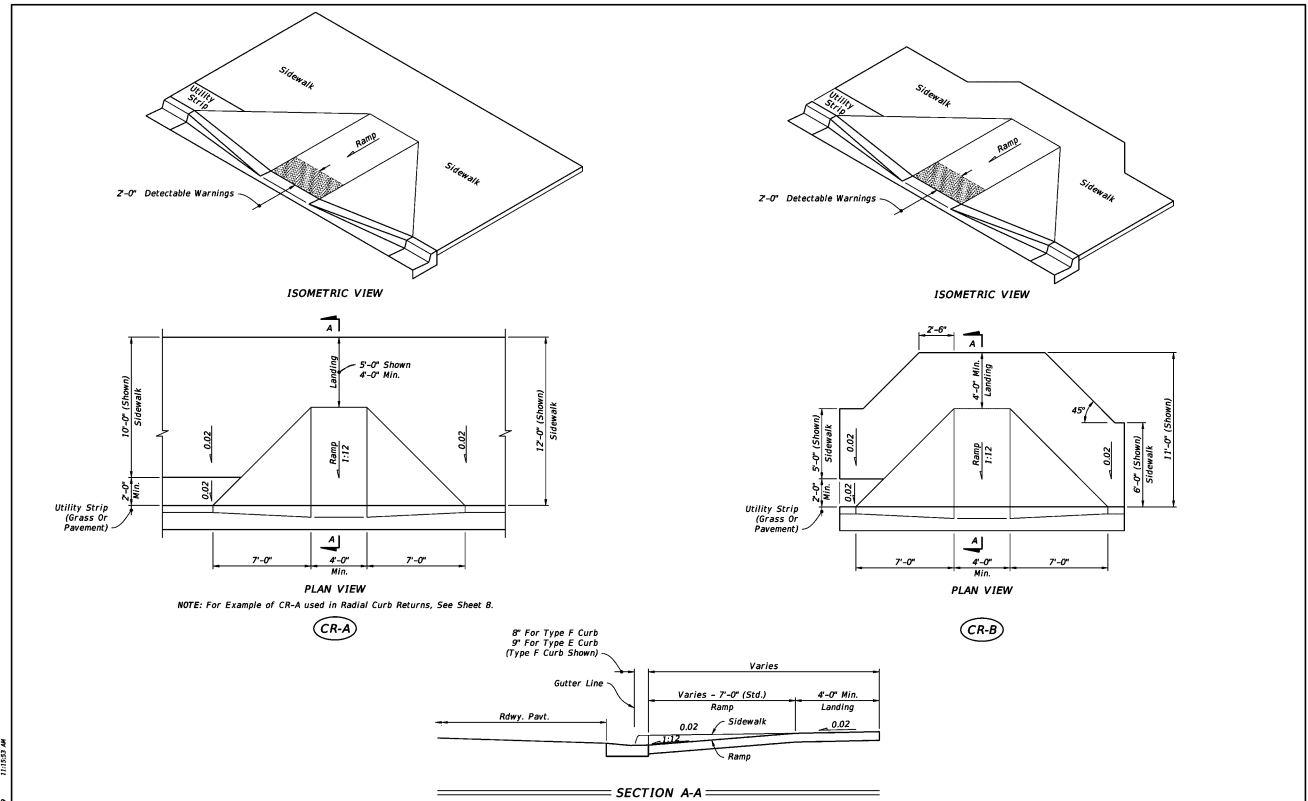

PLAN VIEW CR-A

PLAN VIEW CR-B

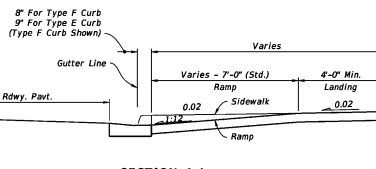

SECTION A-A

SIDEWALK CURB RAMPS CR-A AND CR-B

LAST REVISION 11/01/18	DESCRIPTION:	FDOT FY 2020-21 STANDARD PLANS	DETECTABLE WARNINGS AND SIDEWALK CURB RAMPS	INDEX 522-002	SHEET 2 of 8
---------------------------	--------------	--------------------------------------	---	------------------	-----------------

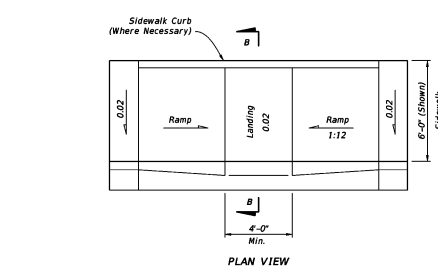

PLAN VIEW CR-C

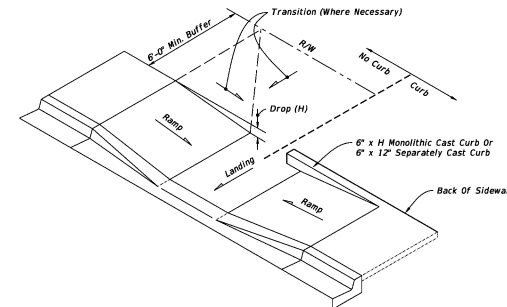

CONSTRUCTION OF SIDEWALK CURB IN CUT SECTIONS

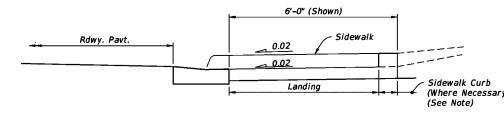

MONOLITHIC CAST CURB

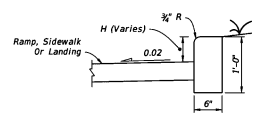

SEPARATELY CAST CURB

SECTION B-B

SIDEWALK CURB OPTIONS

SIDEWALK CURB RAMPS CR-C AND SIDEWALK CURB

LAST REVISION 11/01/18	DESCRIPTION:	FDOT FY 2020-21 STANDARD PLANS	DETECTABLE WARNINGS AND SIDEWALK CURB RAMPS	INDEX 522-002	SHEET 3 of 8
---------------------------	--------------	--------------------------------------	---	------------------	-----------------

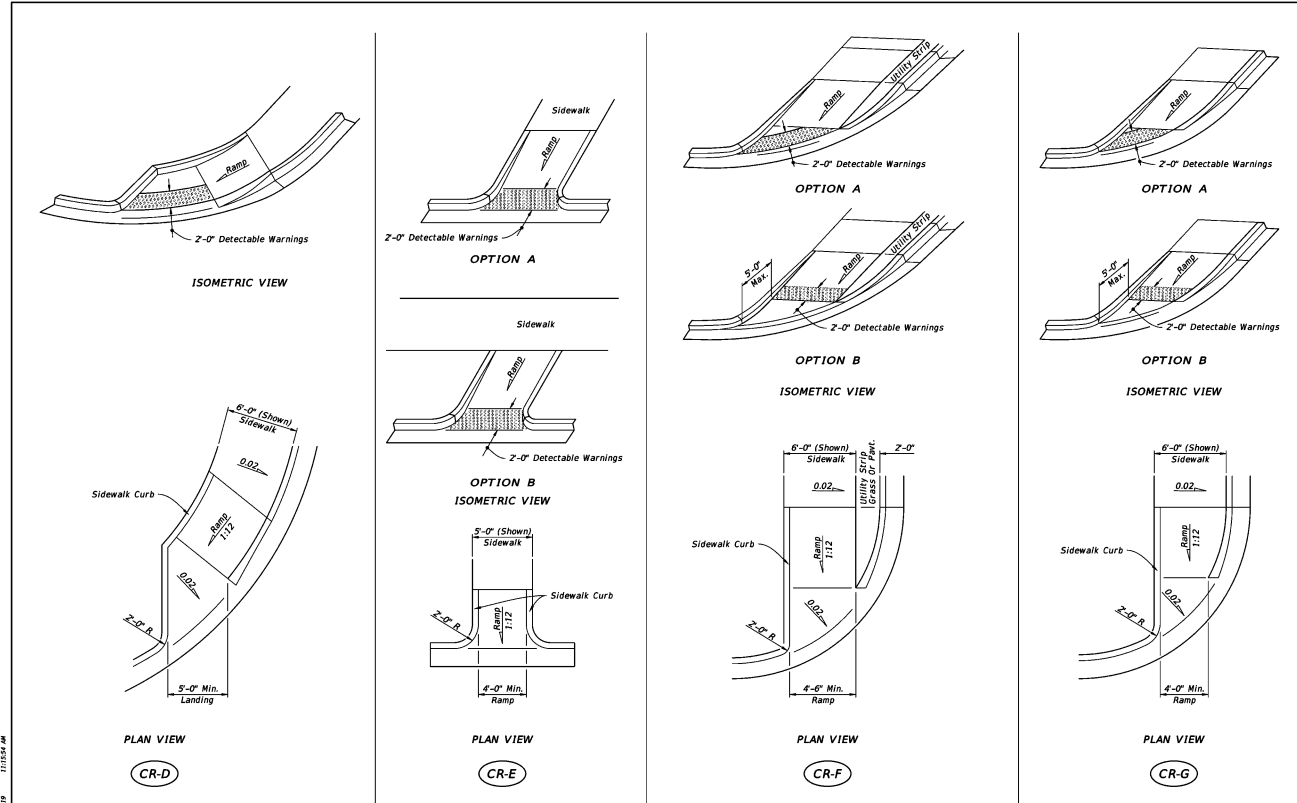

ISOMETRIC VIEW CR-D

OPTION A CR-E

OPTION B CR-F

OPTION A CR-G

PLAN VIEW CR-D

OPTION B CR-E

ISOMETRIC VIEW CR-F

ISOMETRIC VIEW CR-G

SIDEWALK CURB RAMPS CR-D, CR-E, CR-F & CR-G

LAST REVISION 11/01/18	DESCRIPTION:	FDOT FY 2020-21 STANDARD PLANS	DETECTABLE WARNINGS AND SIDEWALK CURB RAMPS	INDEX 522-002	SHEET 4 of 8
---------------------------	--------------	--------------------------------------	---	------------------	-----------------

