

ACM	Asbestos Containing Materials	MIN	Minimum
ACT	Acoustical Ceiling Tile	MISC	Miscellaneous
AFF	Above Finish Floor	M.O.	Masonry Opening
ALUM	Aluminum	M.T.	Metal Threshold
APPROX	Approximately	N.I.C.	Not In Contract
ARCH	Architectural	N.T.S.	Not To Scale
BLDG	Building	O.C.	On Center
C.J.	Construction / Control Joint	OSB	Oriented Stranded Board
CL	Center Line	O.S.C.I.	Owner Supplied, Contractor Installed
CLR	Clear	O.S.O.I.	Owner Supplied, Owner Installed
CMU	Concrete Masonry Unit	OPP.H.	Opposite Hand
COL	Column	P.C.	Precast Concrete
CONC	Concrete	PL	Plate
CONT	Continuous	PLAM	Plastic Laminate
CPT	Carpet	PLWD	Plywood
CT	Ceramic Tile	PNL	Panel
DIA	Diameter	PNT	Paint / Painted
DIM	Dimension	PSF	Pounds Per Square Foot
DR	Door	PSI	Pounds Per Square Inch
D.S.	Downspout	PT	Porcelain Tile
DWG	Drawing	PTN	Partition
EA	Each	QT	Quarry Tile
EDF	Electrical Drinking Fountain	R / r	Radius
E.J.	Expansion Joint	R.A.	Return Air
EL / ELEV	Elevation	RB	Rubber Base
ELEC	Electrical	RCP	Reflected Ceiling Plan
EQ.	Equal	RD	Roof Drain
EQUIP	Equipment	RE	Refer To
EXIST	Existing	REIN	Reinforcement
EXT	Exterior	REQD	Required
E.W.	Each Way	REV	Revision / Revised
FAB	Fabric	RM	Room
FD	Floor Drain	R.O.	Rough Opening
FE	Fire Extinguisher	SC	Sealed Concrete
FEC	Fire Extinguisher Cabinet	SCHED	Schedule
F.F.	Finished Floor	SCWD	Solid Core Wood
F.F.E.	Finished Floor Elevation	SECT	Section
FHC	Fire Hose Cabinet	SHT	Sheet
FIN	Finish	SIM	Similar
FLR	Floor	SLD	Solid Surface
FT	Foot / Feet	SPECS	Specifications
GA	Gauge	SPF	Sprayed Polyurethane Foam
GALV	Galvanized	SS	Stainless Steel
GB	Gypsum Board	STC	Stained Concrete
GYR. BD.	Gypsum Board	STD	Standard
H.C.W.D.	Hollow Core Wood	ST	Stain / Stained
HDW	Hardware	STL	Steel
HM	Hollow Metal	STN	Stone
HORIZ	Horizontal	STRUC	Structural
IN	Inch	SV	Sheet Vinyl
INSUL	Insulation	SYM	Symbol
INT	Interior	TB	Tackboard
JT	Joint	TEMP	Tempered
K	Kips	TERR	Terrazzo
KCJ	Keyed Control Joint	T.O.B.	Top of Beam
KSF	Kips Per Square Foot	T.O.F.	Top of Footing
LAT	Lay-in Acoustical Tile	T.J.	Tooled Joint
LLH	Long Leg Horizontal	T.O.S.	Top of Steel
LLV	Long Leg Vertical	TRT	Treated
LT	Light	TRT	Typical
LVT	Luxury Vinyl Tile	U.N.O.	Unless Noted Otherwise
MAS	Masonry	VCT	Vinyl Composition Tile
MATL	Material	VERT	Vertical
MAX	Maximum	V.M.C.	Vinyl Wall Covering
MECH	Mechanical	VTR	Vent Through Roof
MEMB	Membrane	W	With
MEZZ	Mezzanine	WB	Wall Base
MTI	Metal	WD	Wood
MFR	Manufacturer	WDW	Window
MID	Middle	WG	Wire Glass
		W/O	Without

- GENERAL**
- ALL WORK SHALL BE DONE IN ACCORDANCE WITH ALL APPLICABLE CODES, ORDINANCE AND ACCEPTED INDUSTRY STANDARDS. REFER TO LIFE SAFETY PLAN AND BUILDING CODE DATA FOR MORE INFORMATION.
 - THE CONTRACTOR SHALL ABIDE BY THE INTERNATIONAL BUILDING CODE CHAPTER 33 - SAFEGUARDS DURING CONSTRUCTION.
 - DO NOT SCALE DRAWINGS. IF DIMENSIONS ARE IN QUESTION, NOTIFY THE A2H PROJECT MANAGER.
 - THE CONTRACTOR IS RESPONSIBLE FOR VERIFYING ALL FIELD CONDITIONS AND DIMENSIONS. IN THE EVENT OF ENCOUNTERING ANY CONFLICT BETWEEN THE DRAWINGS AND THE EXISTING CONDITIONS, A2H PROJECT MANAGER SHALL BE NOTIFIED IMMEDIATELY.
 - ALL GYPSUM BOARD ABUTTING OTHER MATERIALS IS TO BE FINISHED WITH METAL EDGES AND CAULKED OR FIRE STOPPED AS REQUIRED.
 - PROVIDE ANCHORAGE, BLOCKING, BACKING AND FRAMING FOR EQUIPMENT, FIXTURES, RAILINGS, CASEWORK, TOILET PARTITIONS, TOILET ACCESSORIES, ETC. AS REQUIRED FOR A COMPLETE INSTALLATION.
 - THE DRYWALL SYSTEM IS BASED ON DETAILS OF THE U.S. GYPSUM COMPANY.
- FLOOR PLAN**
- ALL DIMENSIONS FOR EXTERIOR WALLS ARE TO EDGE OF SLAB AND/OR EXTERIOR FACE OF STUD OR EXTERIOR FACE OF FINISH VENEER (MASONRY OR CONCRETE) U.N.O.
 - ALL DIMENSIONS FOR INTERIOR PARTITIONS ARE TO FINISH FACE OF WALL U.N.O.
 - DIMENSIONS FOR SINGLE DOORS ARE TO OUTSIDE FACE OF FRAME U.N.O.
 - DIMENSIONS FOR DOUBLE DOORS ARE TO OUTSIDE FACE OF FRAME OR DOOR CENTERLINE U.N.O. REFER TO DOOR SCHEDULE.
 - DOOR FRAMES SHALL BE LOCATED 4" FROM CORNERS (6" FOR C.M.U. CONSTRUCTION) U.N.O.
 - DIMENSIONS FOR WINDOW ARE TO CENTERLINE OF UNIT OR TO ROUGH OPENING FACE U.N.O. REFER TO WINDOW SCHEDULE.
- THERMAL ENVELOPE**
- PROVIDE A CONTINUOUS THERMAL ENVELOPE INCLUDING WALL STRUCTURE, SHEATHING AND INSULATION. WALL ASSEMBLY INSULATION TO OVERLAP AND/OR SURPASS ROOF INSULATION. INSULATION AND RELATED THERMAL BARRIER COMPONENTS MAY NOT BE SHOWN IN DRAWINGS FOR CLARITY.
- FINISHES / ROOM SCHEDULE**
- ROOM NET AREA AND PERIMETER LENGTH SHOWN IN SCHEDULE(S) IS FOR REFERENCE ONLY. CONTRACTOR IS RESPONSIBLE TO VERIFY QUANTITIES.

B1 ABBREVIATIONS
No Scale

	CONCRETE		METAL - ALUMINUM
	EARTH		METAL - STEEL
	E.I.F.S. - EPS		STONE
	GYPSUM BOARD		WOOD - FINISH CARPENTRY
	INSULATION - BATT		WOOD - OSB
	INSULATION - RIGID		WOOD - PLYWOOD
	INSULATION - SPRAYED		WOOD - ROUGH FRAMING
	MASONRY - BRICK		WOOD - SHIM

B2 GENERAL NOTES
No Scale

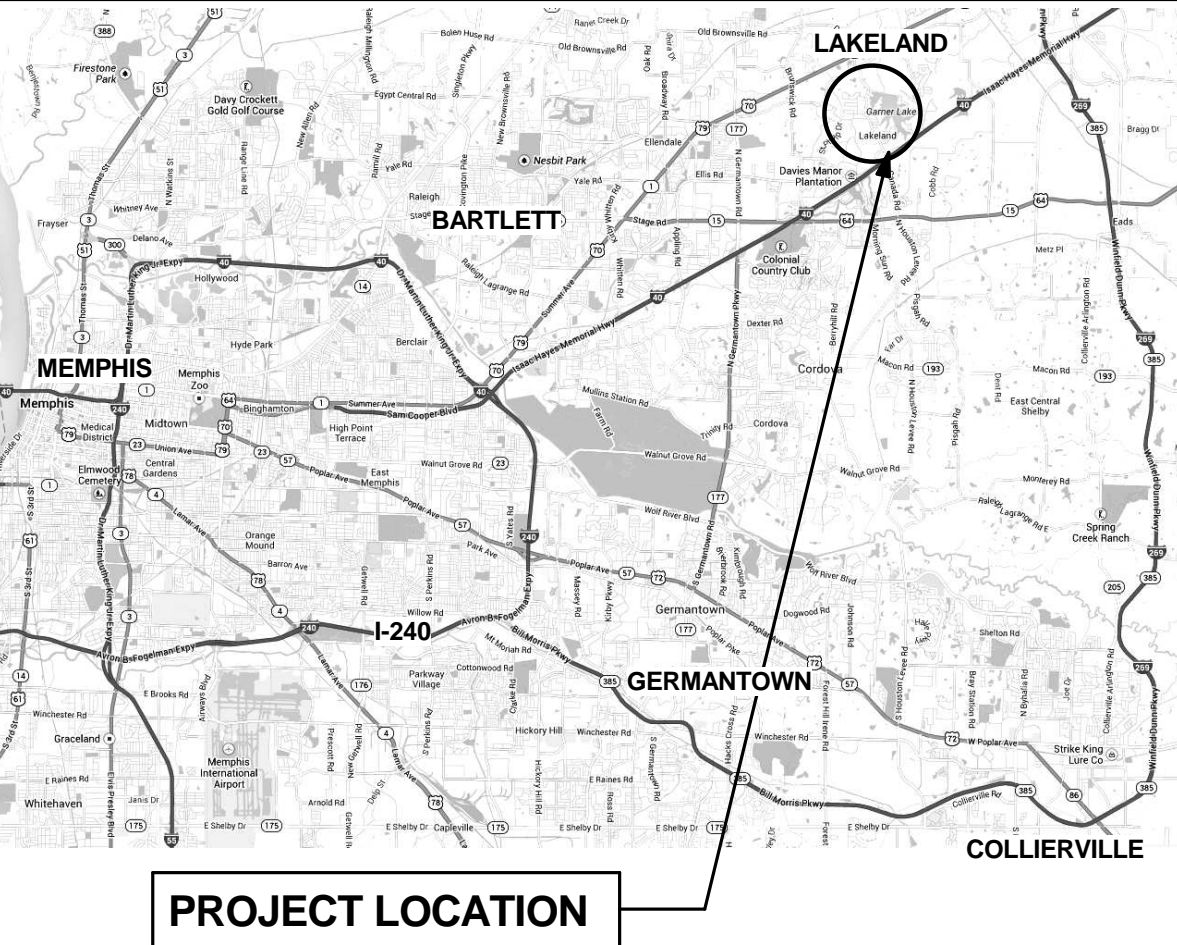

C1 ARCHITECTURAL MATERIALS LEGEND
12" = 1'-0"

DETAIL REFERENCE

DETAIL NUMBER SHEET NUMBER

SECTION REFERENCE

DETAIL NUMBER SHEET NUMBER

EXT. / INT. ELEVATION

SHEET NUMBER DETAIL NUMBER

LEVEL INDICATOR

ROOF 14'-0"

SPOT ELEVATION

0'-0"

ROOM NUMBER

ROOM NUMBER

DOOR NUMBER

DOOR NUMBER

WINDOW TYPE

WINDOW TYPE

WALL TYPE

WALL TYPE

C2 VICINITY MAP
NTS

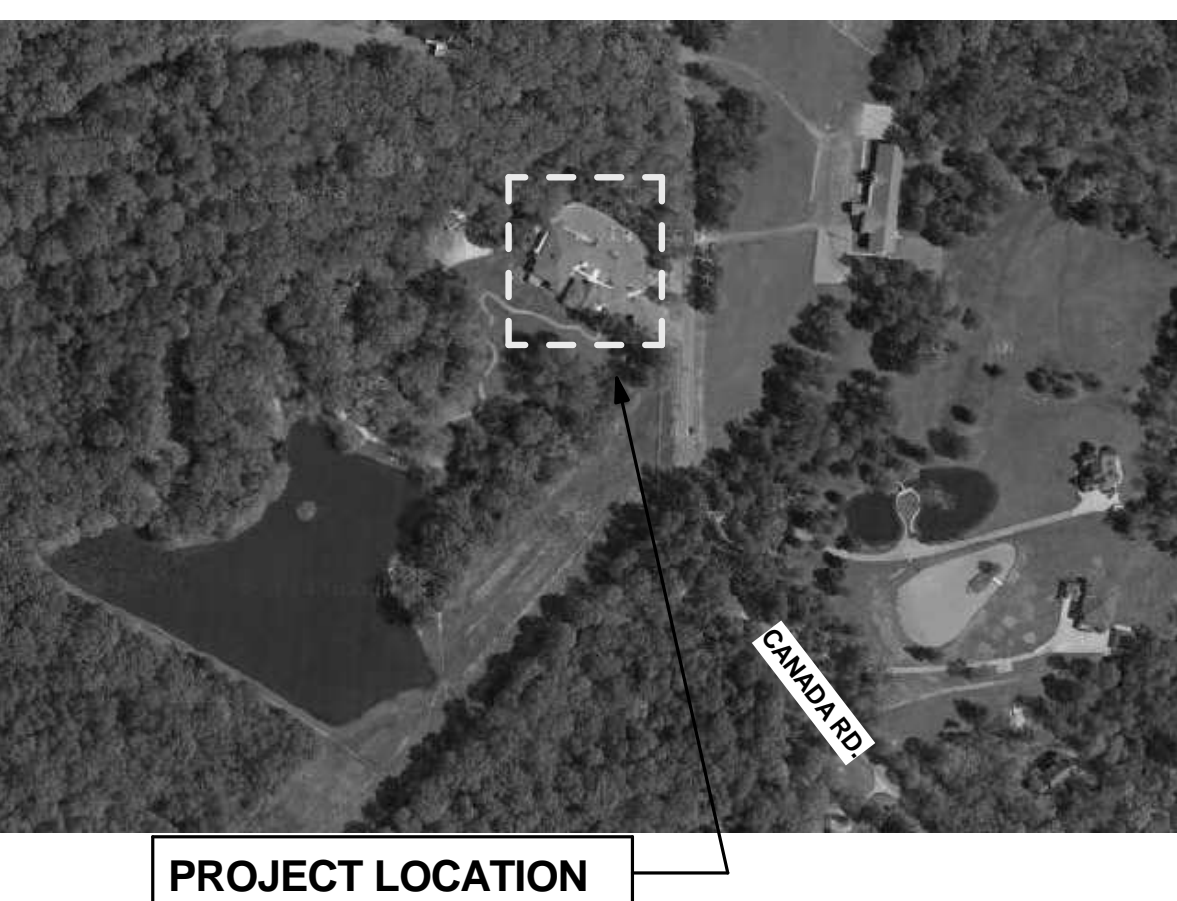

D1 SYMBOLS LEGEND
1/4" = 1'-0"

D2 LOCATION MAP / VIEW
NTS

THIS DOCUMENT IS THE PROPERTY OF A2H, INC. AND ALL COMMON LAW, STATUTORY AND OTHER RESERVED RIGHTS SHALL BE RETAINED BY SAME. NO REPRODUCTION OR TRANSMISSION IN ANY FORM OR BY ANY MEANS, ELECTRONIC OR MECHANICAL, INCLUDING PHOTOCOPYING, RECORDING, OR BY ANY INFORMATION STORAGE AND RETRIEVAL SYSTEM, IS PERMITTED WITHOUT THE WRITTEN PERMISSION OF A2H, INC. THE LIABILITY OF ANY CLAIMS ACCEPTED BY THE RESPONSIBLE PARTY SHALL REMAIN THE SAME.

C:\Users\greg\Documents\Revit Local Files\16174 - Architecture_greg.rvt 3/23/2016 11:16:09 AM

A2H
ENGINEERS - ARCHITECTS - PLANNERS
3800 Baker Parkside Road
Lakeland, TN 38002
931.722.2624
www.a2h.com

SEAL
JEFFERY D. EAKES
REGISTERED ARCHITECT
STATE OF TENNESSEE

IH CLUBHOUSE IMPROVEMENTS
CITY OF LAKELAND
4523 CANADA ROAD, LAKELAND, TN 38002

REVISIONS	
PROJECT NO.	16174
DATE:	MARCH 23, 2016
DRAWN:	CHECKED:
GRM	JDE
SHEET TITLE: PROJECT DATA AND NOTES	
SHEET NO: G0.1	