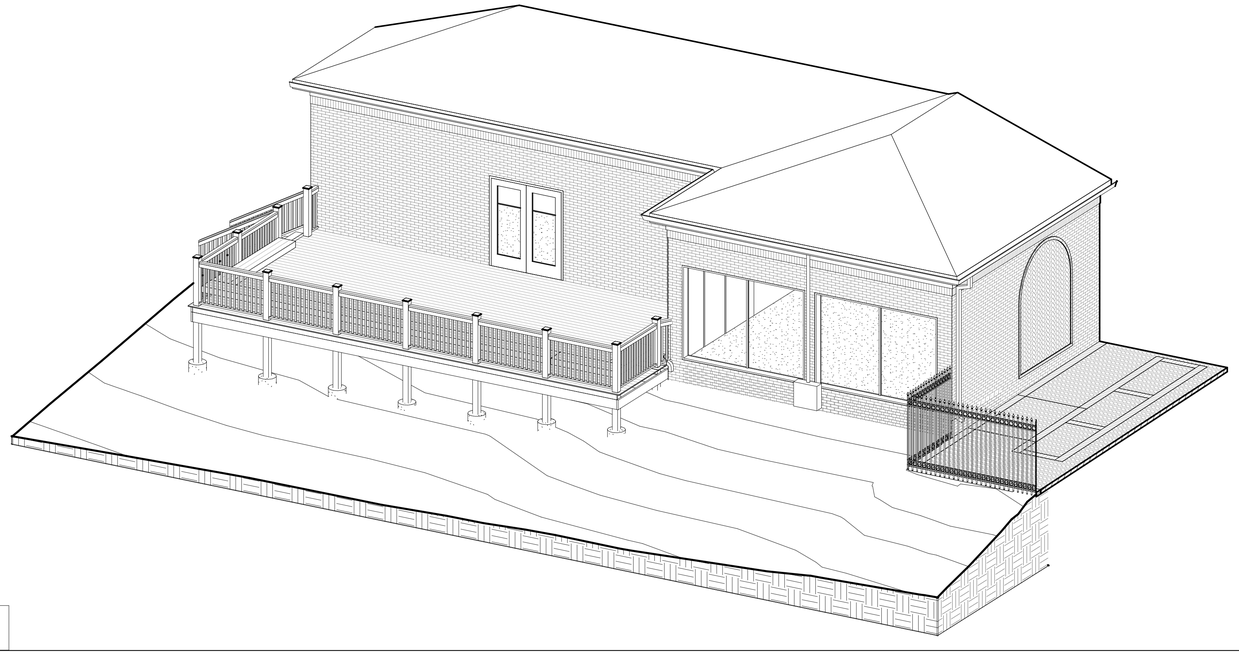

B1 ISOMETRIC - EXISTING CONDITIONS

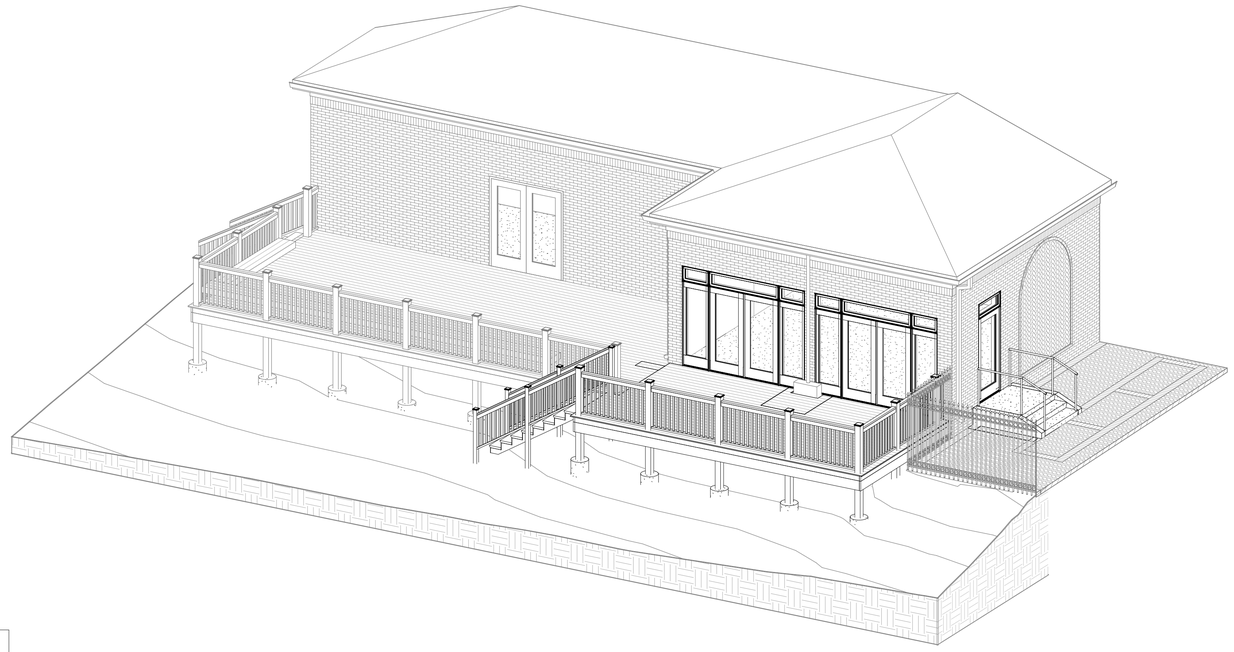

D1 ISOMETRIC -NEW

NOTE: THE ISOMETRIC VIEWS IN THIS SHEET ARE PROVIDED FOR VISUALIZATION PURPOSES ONLY AND SHALL NOT BE USED TO DEFINE THE SCOPE OF WORK. REFER TO PLANS AND SPECIFICATIONS FOR CONSTRUCTION DOCUMENTATION.

THIS DOCUMENT IS THE PROPERTY OF A2H, INC., AND ALL COMMON LAW, STATUTORY AND OTHER RESERVED RIGHTS SHALL BE RETAINED BY SAME.
NO CHANGES OR REPRODUCTIONS WITHOUT THE EXPRESS WRITTEN AUTHORIZATION OF A2H, INC. MAY BE MADE WITHOUT CONSENT OF THE LEGAL PROSECUTION. IF CHANGES ARE MADE WITHOUT CONSENT, THE LIABILITY OF ANY CLAIM IS ACCEPTED BY THE RESPONSIBLE PARTY MAKING THE CHANGE.

C:\Users\greg\Documents\Revit Local Files\16174 - Architecture_greg.rvt
3/23/2016 11:30:45 AM

A2H
ENGINEERS · ARCHITECTS · PLANNERS
3099B Downs Plantation Road
Lakeland, TN 38002
901.372.9494
www.A2H.com
A2H, Inc.

SEAL
JEFFERY D. EAKES
REGISTERED ARCHITECT
NO. 102661
STATE OF TENNESSEE

IH CLUBHOUSE IMPROVEMENTS
CITY OF LAKELAND
4523 CANADA ROAD, LAKELAND, TN 38002

REVISIONS

PROJECT NO.
16174

DATE:
MARCH 23, 2016

DRAWN: GRM
CHECKED: JDE

SHEET TITLE:
ISOMETRIC VIEWS

SHEET NO:
A1.3